This is a reproduction of a library book that was digitized by Google as part of an ongoing effort to preserve the information in books and make it universally accessible.

Google books

https://books.google.com

Digitized by Google

Digitized by Google

Digitized by Google

Digitized by Google

TABLE OF CONTENTS.

	PAGE
Academy (R. Mil.) at Woolwich	161
Aides-de-Camp to the Queen	28
Artillery Comp. of London	208
Artillery, Regt. of	53
Asylum (R. Mil.) at Chelsea	162
Barrack Masters	140
Birmingham	158
Bull Point	158
Canadian Rifles	120
Cape Mounted Riflemen	120
Canterbury Cavalry Depôt	124
Cavalry	43
Ceylon Rifle Regiment	120
Channel Islands Militia	197
Chaplains	137
Chelsea Hospital and Asylum	162
Circulars	342
College (R. Mil.) at Sandhurst	160
Colours, Inspector of Regimental	159
Commander-in-Chief's Office	159
Commissariat	130
Deaths	337
Depôt Battalions	123
Detachments, Isle of Man	121
Districts, Recruiting	127
Dock Yard Corps (Malta Art.)	318
Dragoon Gds.	44
Dragoons	46
Education, Council of	159
Enfield	158
Engineer Establishment	121
Engineers, Corps of	64
Examinations, Army, Notice of	341
Falkland Islands	42
Field Marshals	3
Field Officers	9
Do. retired on Full Pay	21
Do. retired from the Army	25
Fire Masters	158
Foot Guards	70
Garrisons	28
General Officers	3
Do. Supernumerary	6
Do. on Half Pay	6
Do. on Unattached Pay	7
Do. on Special Rate	6 & 8
Do. retired from the Army	25
Do. Indian Army	319
Gentlemen at Arms	30
Gunnery, School of	121
Half Pay	6, 9, 145
Hibernian Military School	161
Hon. Phys. and Surg. to H. M.	20
Honorary Rank	18
Horse Guards, Regiment of	43
Hospital, Chelsea	162
Hospital, General, at Woolwich	162
Hospital, Kilmainham	162
Hospital (The Royal Victoria) at Netley	162
Indian Army, General and Retired Officers	319
Infantry	70
Isle of Man, Commanding Detachm.	121
Judge Advocate General	159
Kilmainham Hospital	162
Knights of Windsor	30
Life Guards	43
Local Rank	18
Lucknow—Second Distribution	336
Malta Fencible Artillery	121
Marines, Corps of	142
Medical Dept.	132
Milbank	158
Military Train	69
Militia	163
Musketry, Schools of	122
Netley Hospital	162
Ordnance Select Committee	158
Pay Office	159
Pensioners, Staff Officers of	128
Pimlico	158
Portsmouth	158
Prisons	159
Prize Money—Lucknow, Sec. Dist.	336
Prom. Appts., &c. since last Publ.	326
Do. too late	338
Purveyors' Department	135
Recruiting Districts	127
Do. Roy. Eng.	128
Do. Marines	144
Retired Full and Half Pay	21, 145
Rewards	29
Rifle Brigade	117
Sandhurst (R. Mil. Coll.)	160
School, Army Medical, at Netley	161
School of Gunnery	121
School, R. Hibernian	161
Schoolmasters	159
Schools, Army, Inspectors of	159
Schools of Musketry	122
Staff—Home	31
Foreign	36
Staff Officers of Pensioners	128
Store Department	138
Stores, Inspectors of Warlike	158
Temporary Rank	18
Topographical Branch	157
Veterinary Department	135
Volunteer Corps: Inspectors	209
Light Horse	210
Artillery	212
Engineer	231
Engineer & Railway Transport	233
Mounted Rifle	234
Rifle	235
Waltham Abbey	158
War Office	157
Warlike Stores, Inspectors of	158
Warrants, Circulars, &c.	342
West India Regiments	118, 119
Woolwich	158
——— Academy	161
——— General Hospital at	162
Yeomanry Cavalry	200
Yeomen of the Guard	30

In the List of Regiments, the *Field Officers* have the Date of their *last Regimental Appointments* annexed to their Names, their Army Rank being specified in the List of General and Field Officers; Captains with the Brevet of Field Officers, the Date of their *first* Commissions as Captains; the other *Captains, Subalterns,* and *Staff,* the Date of their *Army Rank,* their Seniority in the Regiment being indicated by the *Order* of their Names in each Rank.

The Words subscribed to the titles of Regiments, as "Peninsula," "Waterloo," &c. denote the Honorary Distinctions permitted to be borne by such Regiments on their Colours and Appointments, in commemoration of their Services.

In the List of Regiments the names of Officers on the Supernumerary or Seconded Lists are printed in *Italics.*

EXPLANATION OF ABBREVIATIONS.

1 or 2, the Battalion the Officer is attached to; *R. M.* Riding Master; *s.* on the Staff; *p. s.* on particular service; *r.* Recruiting; *d.* on the strength of the Depôt; *s. c.* Student at the Staff College; *m. c.* attached to the Military College; *p. s. c.* passed the final Examination at the Staff College; *m. c. c.* received a Certificate at the Senior Department of the Royal Military College; *d. pm.* Paymaster of Depôt; *d. adj.* Adjutant of Depôt; *, Temporary Rank; *i. m.*, Musketry Instructor attached to Depôt Battalions, &c.; *S. O. P.* Staff Officer of Pensioners; *I. F. O.* Inspecting Field Officer of a Recruiting District; *I. of M.* Regimental Instructor of Musketry.

K.G. .....Knight of the Order of the Garter.
K.T. .....Knight of the Order of the Thistle.
K.P. .....Knight of the Order of St. Patrick.
G.C.B. .....Grand Cross .....
K.C.B. .....Knight Commander } of the Order of the Bath.
C.B. .....Companion .....
G.C.M.G. .....Grand Cross .....
K.C.M.G. .....Knight Commander } of the Order of St. Michael & St. George.
C.M.G. .....Companion .....
G.C.H. .....Grand Cross .....
K.C.H. .....Knight Commander } of the Royal Hanoverian Guelphic Order.
K.H. .....Knight .....
K.C. .....Knight of the Crescent.
K.S.I. .....Knight of the Star of India.
WM .....Medal for Waterloo.
VC .....The Victoria Cross.

ALTERATIONS.

All Communications regarding Alterations, Errors or Omissions in this Publication should be verified by real Signature, and addressed as follows:—

The Under-Secretary of State for War,
War Office,
Pall Mall,
S. W.

Google

By Authority.

THE

ARMY LIST,

FOR

OCTOBER, 1865.

RANK, HONOURS AND REWARDS.

FIELD MARSHALS.

His Majesty THE KING of the BELGIANS, *K.G. G.C.B. G.C.H.* ... 24 May, 1810

Rt. Hon. Sir EDWARD BLAKENEY, *G.C.B. G.C.H. Col.* 1 F. *Col. in Chief Rif. Brig., Gov. of Chelsea Hospital* ... ... 9 Nov. 1862

HUGH *Viscount* GOUGH, *K.P. G.C.B. K.S.I.* Roy. Horse Gds. and *Col. in Chief* 60 Rif.... ... ... 9 Nov. 1862

His Royal Highness GEORGE WILLIAM FREDERICK CHARLES *Duke of* CAMBRIDGE, *K.G. K.P. G.C.B. G.C.M.G.* Gren. Gds. Roy. Art. and Roy. Eng. *Commanding-in-Chief the Forces* ... ... 9 Nov. 1862

GENERALS.

1851.

Richard Pigot, 4 Dr. Gds. 11Nov.

1854.

GCB.Sir Alexand. Woodford, *G.C.B. G.C.M.G.* Sco. F. Gds. *Lieut. Gov. of Chelsea Hospital* 20June
Cosmo Gordon [*p.* 29] 20June
Sir J. F. FitzGerald, *G.C.B.* 18 F. 20June
GCB.*Sir* Arthur B. Clifton, *G.C.B. K.C.H.* 1 Dr. 20June
Hon. Sir H. Arbuthnot, *K.C.B.* 79 F. 20June
Henry Shadforth 20June
Geo. *Marq. of* Tweeddale. *K.T. K.C.B.* 2 Life Gds. 20June
GCB.*Sir* W. Maynard Gomm, *G.C.B.* Coldst. Gds. 20June
GCB.*Sir* H. D. Ross, *G.C.B.* R. Art. [*p.* 29] 28Nov.

1855.

Sir William Wood, *K.C.B. K.H.* 14 F 31Aug.
Sir J. F. Burgoyne, *Bt. G.C.B. Insp. Gen. of Eng. & Dir. of Works* [*pp.* 28 & 29] 5Sept.
GCB.*Sir* Jas. Simpson, *G.C.B.* 29 F. 8Sept.

1857.

Sir Charles Menzies, *K.C.B. K.H.* R. Mar. Art. 1July

1858.

E. M. G. Showers, R. Art. 4Mar.
J. R. Coryton, R. Mar. [*p.* 29] 8Sept.

1859.

Tho. John Forbes, R. Art. [*p.* 29] 16Jan.
G. Swiney, R. Art. 15May
Sir G. Pollock, *G.C.B. K.S.I.* R. Art. 17May

Sir Jas. A. Hope, *G.C.B.* 9 F. 12June
Sir A. Lindsay, *K.C.B.* R. Art. 11Sept.
Fred. Campbell, R. Art. 25Sept.
Sir Thomas Kenah, *K.C.B.* 63 F. 26Dec.

1860.

Sir T. W. Brotherton, *G.C.B.* 1 Dr. Gds. 1Apr.
Sir A. J. Dalrymple, *Bt.* 11Apr.
Sir John Bell, *G.C.B.* 4 F. 15June
Sir S. B. Auchmuty, *G.C.B.* 7 F. 19June
Sir J. Aitchison, *K.C.B.* 72 F. 30July
Sir F. Cockburn, 95 F. 12Nov.

1861.

GCB.*Sir* R. Llwellyn, *K.C.B.* 39 F. 18Jan.
GCB.P. A. Lautour, *C.B. K.H* 3 Huss. 9Mar.

Digitized by Google

Sir De Lacy Evans, *G.C.B.*
21 F. 10Mar.
Wm. Hen. Scott, 36 F. 23Mar.
Sir Cha. G. Ellicombe, *K.C.B.* R. Eng. 20Apr.

1862.

Sir John Macdonald, *K.C.B.*
92 F. 7Mar.
Sir G.W. Paty, *K.C.B. K.H.*
70 F. 14Mar.
Sir Wm. Rowan, *G.C.B.*
52 F. 13Aug.
G. P. Higginson, 94 F. 9Nov.
Sir G. Bowles, *K.C.B.*
1 W. I. Reg. *Lt. of Tower of London* 9Nov.
Hon. H. F. C. Cavendish,
2 Dr. Gds. 9Nov.
H.R.H. Albert Edward *Prince of* Wales and *Duke of* Cornwall, *K.G. G.C.B. K.S.I.*
10 Huss. 9Nov.

1863.

Hon. Sir C. Gore, *K.C.B. K.H.* 6 F. 12Feb.
Chas. Rich. Fox, 57 F. 6Mar.
Chas. Aug. Shawe, 74 F. 6Mar.
Mildmay Fane, 54 F. 27Mar.
Sir J. M. Wallace, *K.H.*
17 Lanc. 6June
Sir Rich. England, *G.C.B. K.H.* 41 F. 6July
Sir William J. Codrington, *G.C.B.* 23 F. 27July
Sir J. M. F. Smith, *K.H.*
R. Eng. 3Aug.
Sir G.P. Wymer, *K.C.B.* 107 F. 9Sept.
Sir Geo. A. Wetherall, *G.C.B. K.H.* 84 F. 23Oct.

1864.

Sir John Michell, *K.C.B.*
R. Art. 27June
Sir J.F. Love, *G.C.B. K.H.*
43 F. 10Aug.
Sir Abraham Roberts, *K.C.B.*
101 F. 3Oct.
Sir D. M'Gregor, *K.C.B.* 26Oct.
C. G. J. Arbuthnot, 91 F. 25Nov.
Sir E. C. Whinyates, *K.C.B. K.H.* R. Art. 10Dec.
A.F. Macintosh, *K.H.* 93 F. 27Dec.

1865.

John Spink, *K.H.* 2 F. 12Jan.
Sir Jas. Jackson, *G.C.B. K.H.* 6 Dr. Gds. 6Feb.
A. C. Mercer, R. Art. 9Feb.
John Drummond (*p.* 29) 10Feb.
Sir Jas. Freeth, *K.C.B. K.H.*
64 F. 9Mar.
Sir C.R. O'Donnell, 18 Huss. 24Apr.
Rob. B. Coles, 65 F. 31May
E. P. Buckley, 83 F. 17Aug.
George C. *Earl of* Lucan, *K.C.B.* 1 Life Gds. 2sAug.
Sir C. Yorke, *G.C.B.*
Rif. Brig. 5Sept.

LIEUTENANT-GENERALS.

1859.

Sir W. M. G. Colebrooke, *C.B. K.H.* R. Art. 16Jan.
J. G. Griffith, R. Art. 4Feb.
Hon. Sir E. Cust, *K.C.H.*
16 Lanc. 14May
Sir J. Cheape, *G.C.B.*
R. Eng. 26May
Fra. John Davies, 67 F. 14Aug.
Sir Wm. Cator, *K.C.B.* R. Art. 23Sept.
G. E. Gowan, *C.B.* R. Art. 27Sept.
Marc. Beresford, 20 F. 7Dec.
Sir J. C. Chatterton, *Bt. K.C.B. K.H.* 5 Lanc. 13Dec.
Sir P. Montgomerie, *K.C.B.*
R. Art. 21Dec.
Jas. A. *Earl of* Rosslyn,
7 Huss. 26Dec.

1860.

W. T. Knollys, 62 F. 11Jan.
Sir Hen. Rob. Ferguson Davie, *Bt.* 73 F. 28Jan.
E. F. Gascoigne, 69 F. 13Feb.
Sir H.H. Rose, *G.C.B. K.S.I.*
45 F. *Comm. Forces Ireland* 28Feb.
St. J.A. Clerke, *K.H.* 75 F. 11Apr.
Sir H.J.W. Beutinck, *KCB.*
28 F. 24Apr.
Sir Tho. Reed, *K.C.B.*
44 F. 4May
Hen. *Visc.* Melville, *G.C.B.*
60 F. 5May
Peter Edmonstone Craigie, *C.B.* 55 F. 19June
Alex. Maclachlan, R. Art. 22June
Arch. B. Dyce, 105 F. 26June
Sir H. D. Jones, *G.C.B.*
R. Eng. *Gov. of R. Mil. College* 6July
E. F. Morris, *C.B* 49 F. 17July
Hen. Colvile, 12 F. 20July
Everard W. Bouverie,
15 Huss. 30July
Hon. T. Ashburnham, *C.B.*
82 F. 3Aug.
Sir M. White, *K.C.B.* 7 Dr. Gds. 31Aug.
Wm. C. Ward, R. Eng. 20Sept.
Sir John Scott, *K.C.B.* 3 Dr. Gds. 13Oct.
Sir J. Lysaght Pennefather, *K.C.B.* 22 F. 12Nov.
H. I. Delacombe, R. Mar. 22Dec.
E. W. Bell, 66 F. 27Dec.

1861.

Sir D. Capon, *K.C.B.* 106 F. 25Jan.
D. Sim, R. Eng. 6Feb.
Jas. T. *Earl of* Cardigan, *K.C.B.* 11 Huss. 13Feb.
John Eden, *C.B.* 34 F. 9Mar.
Hon. C. Grey, 71 F. 10Mar.
W. L. L. F. *Lord* de Ros, 4 Huss. *Dep. Lt. of the Tower* 12Mar.
Philip S. Stanhope, 13 F. 20Apr.
Wm. R. Ord. R. Eng. 20Apr.
F. Schuler, R. Art. 17Sept.
Henry *Lord* Rokeby, *K.C.B.* 77 F. 20Sept.
Hen. Edward Porter 10Nov.
John Dawson Rawdon 15Nov.
Wm. Beckwith, A. *H.* 14 Huss. 26Nov.
Hen. Wm. Breton, 56 F. 15Dec.
Allan T. Maclean, 13 Huss. 20Dec.

1862.

John J. W. Augerstein 2Feb.
Tho. Marten, *K.H.* 6 Drs. 16Feb.
Thomas Ger. Ball, 8 F. 7Mar.
H. J. Savage, R. Eng. 3Apr.
C.M. Carmichael, *C.B.* 20 Huss. 14Apr.
George Dixon 30May
F. Maunsell, 85 F. 1June
Sir J. B. Hearsey, *K.C.B.*
21 Huss. 15June
John Hall, 19 Huss. 19Aug.
G.H. Lockwood, *C.B.* 12 Lanc. 3Sept.
Sir P. Grant, *G.C.B.* 78 F. 24Oct.
Sir R. J. H. Vivian, *K.C.B.*
102 F. 24Oct.
Sir W. Wylie, *K.C.B.* 109 F. 24Oct.
Sir Richard Airey, *K.C.B.*
17 F. *Gov. & Com.in Chief, Gibraltar* 24Oct.
Hon. Sir J. Yorke Scarlett, *K.C.B.* 5 Dr. Gds. *Comm. Troops Aldershot* 9Nov.
Sir Geo. Buller, *K.C.B.*
Rif. Brig. *s. S. W. Dist.* 9Nov.
John R. Gough, *C.B.* 2 Drs. 9Nov.
Hon. Arthur Upton 9Nov.
Sir A. J. Cloete, *K.C.B. K.H.*
19 F. 21Dec.

1863.

H. A. Scott. R. Art. 24Jan.
G. Macdonald, 16 F. 29Jan.
Sir C. Ash Windham, *K.C.B.*
46 F. 5Feb.
Jas. R. Craufurd, 27 F. 12Feb.
W. S. Balfour 13Feb.
Wm. Wylde, *C.B.* R. Art. 22Feb.
Wm. Booth, 15 F. 27Mar.
J. A. Phillips, R. Mar. 29May
Richard Greaves, 40 F. 8June
Sir W. H. Elliott, *K.C.B.*
K.H. 51 F. 27July
L. A. Hall, R. Eng. 3A·g.
Pringle Taylor, *K.H.* 24 F. 9Oct.

1864.

Thos. H. Johnston, 87 F. 31Jan.
Sir G. C. Whitlock, *K.C.B.*
108 F. 9Apr.
Hen. Aitchison Hankey 29Apr.
John Campbell, 97 F. 4July
F. R. Chesney, R. Art. 28July
Hen. D. Townshend, 25 F. 8Aug.
Thos. Wright, *C.B.* 30 F. 10Aug.
Thomas Wood 9Sept.
Wm. H. Eden, 90 F. 10Sept.
Sir Jas. Hope Grant, *G.C.B.*
9 Lanc. 3Oct.
Joseph Clarke, 76 F. 28Oct.
Sir J. G. Le Marchant, *G.C.M.G.* 11 F. *Comm. Forces Madras* 29Oct.
Chas. Gascoyne, 89 F. 25Nov.
Sir R. J. Dacres, *K.C.B.*
R. Art. 10Dec.

Sir W. F. Williams, *Bt. K.C.B.*
R. Art. 15Dec.
Sir W. R. Mansfield, *K.C.B.*
38 F *Com. in Ch. E. I.* 27Dec.
Geo. Moncrieff 27Dec.

1865.

Sir E. Lugard, *K.C.B.* 31 F.
Under Sec. of State for War 12Jan.

G. Conran, R. Art. 24Jan.
Marcus J. Slade, 50 F. 6Feb.
Sir J. E. Dupuis, *K.C.B.*
R. Art. 9Feb.
G. H. Mackinnon, *C.B.*
26 F. 10Feb.
Geo. F. *Visc.* Templetown,
C.B. 60 F., *s., W. Dist.* 9Mar.
Sir Fortescue Graham, *K.C.B.*
R. Mar. 11Mar.

Hon. Art. Alex. Dalzell,
48 F. 2Apr.
Sir Thos. S. Pratt, *K.C.B.*
37 F. 31May
W. N. Hutchinson, 33 F. 17Aug.
Simcoe Baynes, 35 F. 26Aug.
Mont. C. Johnstone, 88 F. *s.*
Mauritius 8Sept.

MAJOR-GENERALS.

1854.

E. Garstin, R Eng. 28Nov.
G. Brooke, *C.B.* R. Art. 28Nov.
F. F. Whinyates, R. Art. 28Nov.

1856.

J. Alexander, *C.B.* R. Art. 18May
J. T. Lane, *C.B.* R. Art. 8June
Edw. Sabine, R. Art. 14June

1857.

Thos. G. Higgins, R. Art. [*p.* 29]
24Jan.
E. Huthwaite, *C.B.* R. Art. 14Mar.
Wm. Bell, R. Art. [*p.* 29] 29Aug.
Sir A. Wilson, *Bt. K.C.B.*
R. Art. 14Sept.

1858.

G. Campbell, R. Art. 4July
Poole V. England, R. Art.
[*p.* 29] 9Aug.
J. T. Brown, R. Mar. 8Sept.
C. Grant, *C.B.* R. Art. 14Oct.
Wm. F. Forster, *K.H.* 81 F.
Mil. Sec. to the F. M. Comm. in Chief 26Oct.
Fred. Johnston 26Oct.
Sir Edw. Macarthur, *K.C.B.*
100 F. 26Oct.
D. H. Macdowall, 3 F. 26Oct.
Sir Robert Garrett, *K.C.B.*
K.H. 4 W. I. R., *s., S. E. Dist.* 26Oct.
G. T. Colomb [*p.* 29] 26Oct.
Sir Sydney J. Cotton, *K.C.B.*
10 F. *Comm. Troops N. Dist.* 26Oct.
Maurice Barlow 3 W. I. Reg. 26Oct.
J. Napper Jackson, 99 F. 26Oct.
Edw. H. D. E. Napier, 61 F. 26Oct.
Jas. Robert Young, 80 F. 26Oct.
Sir John Michel, *K.C.B.*
86 F. *Comm. Forces B. N. America* 26Oct.
Sir Rob. Percy Douglas, *Bt.*
96 F. *s. Cape of G. H.* 26Oct.
Chs. C. Hay, 58 F. *Comm. School of Musk.* 26Oct.
Wm. L. Dames, 5 F. 26Oct.
Sir Chas. Warren, *K.C.B.*
96 F. 26Oct.
G. A. Malcolm, *C.B.* 26Oct.
Hen. Eyre, 59 F. 16Nov.
Lord Wm. Paulet, *K.C.B.*
66 F. *Adj. Gen.* 13Dec.

1859.

C. W. Ridley, *C.B.* 53 F. 13Feb.
John Patton 20Feb.
Sir Duncan A. Cameron,
K.C.B. 42 F. *s. N. Zeald.* 25Mar.

Tho. Matheson 2Apr.
George Bell, *C.B.* 104 F. 9Apr.
R. Richardson Robertson,
C.B. 14May
G. Twemlow, R. Art. 17May
Samuel Braybrooke 12June
Rob. Law, *K.H.* 2 W. I. R. 17July
Sir C. T. Van Straubenzee,
K.C.B. 47 F., *s., Bombay* 14Aug.
John Bloomfield, R. Art.
[*p.* 29] 25Sept.
Wm. G. Gold, 32 F. 17Oct.
Thos. Foster, R. Eng. [*p.* 29] 25Oct.
A. C. Pole 13Dec.
E. W. F. Walker, *C.B. s. Scotland* [*p.* 29] 26Dec.

1860.

T. A. Drought [*p.* 29] 11Jan.
Chas. Stuart 28Jan.
Hon. Sir A. A. Spencer,
K.C.B. [*p.* 29] 13Feb.
Chas. Ashmore [*p.* 29] 1Mar.
Fra. Warde, R. Art. [*p.* 29]
8Mar.
H. K. Bloomfield [*p.* 29] 1Apr.
John Lawrenson, 8 Huss. 6Apr.
Studholme J. Hodgson, *s. Ceylon* 11Apr.
A. Abbott, *C.B.* R. Art. 13Apr.
F. H. G. Seymour 4May
Wm. A. M'Cleverty, *m.c.c.* 4May
Lewis D. Williams 5May
Charles Wright, R. Eng. 17May
Robt. Blucher Wood, *C.B.* 3June
Chs. E. Gold 13June
J. Hale, 103 F. 16June
Chs. A. Lewis 19June
Wm. B. Ingilby, R. Art.
[*p.* 29] 22June
H. Goodwyn, R. Eng. 26June
Hen. Sandham, R. Eng.
R. Mil. Academy 6July
Wm. Parlby [*p.* 29] 17July
J. Thos. Hill 30July
Montgomery Williams,
R. Eng. 2Aug.
John Longfield, *C.B.* [*p.* 29] 3Aug.
C. W. M. Balders, *C.B.*
[*p.* 29] 31Aug.
F. W. Hamilton, *C.B. Council of Mil. Education* 31Aug.
Ch. Hastings Doyle, *s. N. Scotia* [*p.* 29] 15Sept.
Rich. J. Stotherd, R. Eng. 20Sept.
Fred. Horn, *C.B.* [*p.* 29] 13Oct.
John F. G. Campbell, *C.B.*
[*p.* 29] 12Nov.
Lord Fred. Paulet, *C.B. s. Ft. Gds.* [*p.* 29] 13Dec.
A. B. Stransham, R. Mar.
Insp. Gen. Roy. Mar. 22Dec.
J. R. Smyth, *C.B., s. Madras* [*p.* 29] 24Dec.
W. J. D'Urban [*p.* 29] 27Dec.

1861.

Hen. John French [*p.* 29] 18Jan.
R. Horsford, R. Art. 6Feb.
Sir Robert Napier, *K.C.B.*
R. Eng., *Comm. Forces Bombay* 15Feb.
John Hollott Crofton, *Mil. Assist. War Office* [*p.* 29] 9Mar.
John Grattan, *C.B.* [*p.* 29] 10Mar.
Hon. Jas. Lindsay, *s. Canada* 12Mar.
Wm. Sullivan, *C.B.* [*p.* 29] 23Mar.
A. A. T. Cunyngham, *C.B. s. Ireland* [*p.* 29] 20Apr.
J. Fordyce, R. Art. 29Apr.
Edw. R. Brooke, *s. W. & L. Islands* [*p.* 29] 1May
Fred. Hope 7May
Joshua S. Smith 17June
Hen. A. O'Neill 6Aug.
Rich. Parker 24Aug.
W. Scott, R. Eng. 5Sept.
C. Trollope, *C.B.* [*p.* 29] 20Sept.
Lord G. A. F. Paget, *C.B. Insp. Gen. of Cav.* [*p.* 29] 11Nov.
Brook Taylor 15Nov.
Geo. T. C. Napier, *C.B. s. Canada* 15Dec.

1862.

E. Rowley Hill [*p.* 29] 2Feb.
Geo. Wm. Key, *s. Ireland* 6Feb.
Edward Pole [*p.* 29] 16Feb.
Arthur Shirley 7Mar.
F. Holt Robe, *C.B.* [*p.* 29] 14Mar.
Alex. Anderson. R. Mar. 26Mar.
B. S. Stehelin, R. Eng. 3Apr.
Sir A. T. Cotton, R. Eng. 14Apr.
Sir R. Walpole, *K.C.B. s. Chatham* [*p.* 29] 30May
Art. J. Lawreuce, *C.B.*
[*p.* 29] 1June
Hon. Geo. Cadogan, *C.B.* 3June
J. C. Hope Gibsone 28June
C. P. Amslie 7July
Freeman Murray 13Aug.
Hon. A. N. Hood 19Aug.
D. Russell, *C.B. s. Aldershot* [*p.* 29] 3Sept.
Horatio Shirley, *C.B.* [*p.* 29] 24Oct.
Wm. S. Newton 6Nov.
E. C. W. M. Milman 9Nov.
Spencer Perceval 9Nov.
Henry Cooper [*p.* 29] 9Nov.
Randal Rumley, *m.c.c.* 9Nov.
Sir H. K. Storks, *G.C.B. G.C.M.G. Gov. & Com. in Ch. Malta, &c.* [*p.* 29] 12Nov.

1863.

A. Rowland, R. Art. 6Jan.
Rt. Hon. G.C. Weld Forester 26Jan.
Edw. C. Hodge, *C.B. s. Aldershot* [*p.* 29] 30Jan.
Thos. Crombie 8Feb.
Hen. E. Doherty, *C.B.* 8Feb.

Aug. H. Ferryman, *C.B.* 12Feb.
W. J. Ridley, *s. Malta* 13Feb.
W. R. Faber, *m.c.c.* 9Mar.
Thos. J. Galloway [*p.* 29] 27Mar.
Sir John Garvock, *K.C.B. s. Bengal* 1Apr.
Wm. Jones, *C.B.* [*p.* 29] 1Apr.
W. B. Goodfellow, R. Eng. 6Apr.
Sir W. M. Coghlan, *K.C.B.* R. Art. 14Apr.
Thos. Holloway, *C.B.* R. Mar. 29May
Hon. Alex. Hamilton Gordon, *C.B. s. Ireland* [*p.* 29] 8June
Corbet Cotton 6July
Henry Servante, R. Eng. 2Aug.
Matthew Smith [*p.* 29] 9Sept.
Henry Bates, *s. Cork* [*p.* 29] 9Oct.
J. MacDuff, *C.B.* [*p.* 29] 23Oct.

1864.

E. Frome, R. Eng. *s.* 5Jan.
T. M. Wilson, *m.c.c.* 7Jan.
Geo. Staunton [*p.* 29] 12Jan.
C. Crutchley, *s. Gibraltar* 31Jan.
W. Hamilton, *C.B., m.c.c.* [*p.* 29] 3Feb.
Chas. Rochfort Scott, *Lt.Gov. &c. Guernsey* 21Feb.
✠ Burke Cuppage, R. Art. *Lt.Gov.&c. Jersey* [*p.* 29] 1Mar.
Mark K. Atherley, *s. Malta* 12Mar.
Trevor Chute, *s. Australia* 9Apr.
Wm. G. Brown [*p.* 29] 29Apr.
Henry Jervis [*p.* 29] 17May
Robt. Burn, R. Art. 27June
Michael W. Smith, *C.B. m.c.c. s. Bomboy* [*p.* 29] 4July
Daniel Thorndike, R. Art. 21July
I. P. Flude, R. Art. 28July
John M. Perceval, *C.B.* 8Aug.
Hen. Wm. Stisted, *C.B.* 10Aug.
P. M. N. Guy, *C.B. s. China* [*p.* 29] 9Sept.
Fra. Seymour, *C.B.* [*p.* 29] 10Sept.
Chas. Steuart, *C.B.* [*p.* 29] 30Oct.
J. L. Dennis 28Oct.
Chas. R.S. *Lord* West, *C.B.* 29Oct.
Fred. P. Haines, *s. Madras* 25Nov.
Alex. Tulloh, *C.B.* R. Art. 10Dec.
Hen. Geo. Teesdale, R. Art. 15Dec.
A. A. Shuttleworth, R. Art. 18Dec.
J. A. Lambert 27Dec.

1865.

Wm. O'Grady Haly, *C.B. s. Bengal* [*p.* 29] 12Jan.
C. S. Reid, R. Art. 24Jan.
Hen. Phipps Raymond 6Feb.
John M'Coy, R. Art. 9Feb.
V.C. Lord H. H. M. Percy, *s. Aldershot* 10Feb.
Wm. C. E. Napier, *s. Ireland* 9Mar.
Thos. Lemon, *C.B.* R. Mar. 11Mar.
Chas. H. Ellice, *C.B. s. Shornclife* 23Mar.
R. C. Moore, *C.B.* R. Art. 29Mar.
Hen. R. Jones. *C.B.* [*p.* 29] 3April.
Sir T. M. Biddulph, *K.C.B.* 31May
G. Balfour *C.B.* R. Art. 13June
Chas. Hagart, *C.B.* [*p.* 29] 2July
Thos. M. Steele, *C.B.* 17Aug.
W. E. Baker, R. Eng. 22Aug.
James Creagh [*p.* 29] 28Aug.
Edward Last [*p.* 29] 8Sept.

LIST of GENERAL OFFICERS granted a SPECIAL RATE of PAY, supernumerary to the Fixed Establishment.

LIEUTENANT GENERALS.

Wm. Crokat 21Dec.62
Peter Edwards 9Oct.63
✠ Arthur Gore 9Oct.63
David Goodsman 9Oct.63

LIST of GENERAL OFFICERS on the HALF-PAY of their former Regimental Commissions.

GENERALS.

✠ Beaumont *Lord* Hotham, Unatt. 12Jan.65
✠ *Sir* W. R. Clayton, *Bt.* Unatt. 12Jan.65

LIEUT. GENERALS.

J. H. Richardson, Unatt. 2Apr.59
W. Chamberlayne, Unatt. 17July59
Thos. Perronet Thompson, Unatt. 27Dec.60
G. Saunders Thwaites, h.p. 57 F. 13Feb.61
Wm. C. Coles, Unatt. 9Mar.61
James M'Haffie, h.p. 60 F. 12Nov.62
R. Martin Leake, Unatt. 21Dec.62
Alex. Fraser, Unatt. 27July63
✠ W. Cartwright, Unatt. 9Oct.63
✠ Geo. Whichcote, Unatt. 31Jan.64
✠ J. A. Butler, Unatt. 31Jan.64

MAJOR GENERALS.

✠ C. R. Bowers, Unatt. 26Oct.58
Richard Connop, Unatt. 26Oct.58
Thos. Molyneux Williams, *K.H.* Unatt. 26Oct.58
✠ G. T. *Earl of* Albemarle, Unatt. 26Oct.58
Fra. N. *Marq. of* Conyngham, *K.P. G.C.H.* Unatt. 26Oct.58
J. Hankey Bainbrigge, Unatt. [*p.* 29] 20Apr.61
W. A. Le Mesurier, h.p. *late* 45 F. [*p.* 29] 1May61
✠ Jas. Kerr Ross, *K.H.* Unatt. [*p.* 29] 1May61
Eardley Wilmot, Unatt. 1May61
✠ John FitzMaurice, *K.H.* Unatt. [*pp.* 29 & 30] 7May61
Lewis A. During, Unatt. 17June61
✠ T. C. Smith, Unatt. [*p.* 29] 21Dec.62
Wm. Chambré, Unatt. 28Aug.65
Hon. A. C. Legge, Unatt. 28Aug.65
Melville Dalyell, Unatt. 28Aug.65
✠ John Birtwhistle, Unatt. 28Aug.65
Hen. Sykes Stephens, *K.H.* Unatt. m.c.c. 5Sept.65
James M'Queen, Unatt. 5Sept.65
Charles Smith, Unatt. 5Sept.65
Francis Westenra, Unatt. 5Sept.65
✠ Edgar Gibson, Unatt. 5Sept.65

Digitized by Google

UNATTACHED PAY.

ESTABLISHMENT of GENERAL OFFICERS, not being Colonels of Regiments, who are in the Receipt of UNATTACHED PAY.

ARMY.

GENERALS.	Per Diem. £	s.	d.	Per Annum. £
Cosmo Gordon	1	5	0	
Henry Shadforth	1	5	0	
Sir Adol. J. Dalrymple, *Bt.*	1	5	0	
Sir Duncan M'Gregor, *K.C.B.*	1	5	0	
John Drummond	1	5	0	
LIEUTENANT-GENERALS.				
H. E. Porter	1	5	0	
John D. Rawdon	1	5	0	
J. J. W. Angerstein				550
Geo. Dixon				550
Hon. Art. Upton				600
Wm. S. Balfour	1	5	0	
Henry A. Hankey	1	5	0	
Thos. Wood				600
Geo. Moncrieff				600
MAJOR-GENERALS.				
Fred. Johnston	1	5	0	
Geo. T. Colomb	1	5	0	
G. A. Malcolm, *C.B.*	1	5	0	
John Parton	1	5	0	
Tho. Matheson	1	5	0	
R. Richardson Robertson, *C.B.*	1	5	0	
Samuel Brayhrooke	1	5	0	
Art. Cuuliffe Pole	1	5	0	
E. W. F. Walker, *C.B.*				600
T. A. Drought	1	5	0	
Charles Stuart	1	5	0	
Hon. A. A. Spencer, *C.B.*	1	5	0	
Chas. Ashmore	1	5	0	
Hen. Keane Bloomfield	1	5	0	
Studholme J. Hodgson	1	5	0	
Francis H. D. Seymour	1	5	0	
Wm. A. M'Cleverty	1	5	0	
Lewis D. Williams	1	5	0	
R. B. Wood, *C.B.*	1	5	0	
Charles Emilius Gold	1	5	0	
Charles Algernon Lewis				600
William Parlby	1	5	0	
J. Thos. Hill	1	5	0	
J. Longfield, *C.B.*	1	5	0	
C. W. M. Balders, *C.B.*	1	5	0	
F. W. Hamilton, *C.B.*				600
Ch. Hastings Doyle	1	5	0	
Fred. Hora, *C.B.*	1	5	0	
J. F. G. Campbell, *C.B.*	1	5	0	
Lord F. Paulet, *C.B.*				600
John Rowland Smyth, *C.B.*	1	5	0	
Wm. James D'Urban	1	5	0	
H. J. French	1	5	0	
John Hollett Crofton	1	5	0	
John Grattan, *C.B.*	1	5	0	
Hon. Jas. Lindsay				600
Wm. Sullivan, *C.B.*	1	5	0	
A. A. T. Cunynghame, *C.B.*	1	5	0	
Edward Basil Brooke	1	5	0	
Frederick Hope	1	5	0	
Joshua S. Smith	1	5	0	
Hen. Art. O'Neill	1	5	0	
Richard Parker	1	9	2	
Charles Trollope, *C.B.*	1	5	0	
Lord G. A. F. Paget, *C.B.*	1	5	0	
Brook Taylor	1	5	0	
Geo. T. C. Napier, *C.B.*	1	5	0	
Edw. R. Hill	1	5	0	
G. W. Key	1	5	0	
Edward Pole	1	5	0	
Arthur Shirley	1	5	0	
F. Holt Robe, *C.B.*	1	5	0	
Sir R. Walpole, *K.C.B.*	1	5	0	
A. J. Lawrence, *C.B.*	1	5	0	
Hon. Geo. Cadogan, *C.B.*	1	5	0	
J. C. Hope Gibsone	1	5	0	
C. P. Ainslie	1	5	0	
F. Murray	1	5	0	
Hon. A. Nelson Hood	1	5	0	
David Russell, *C.B.*	1	5	0	
Horatio Shirley, *C.B.*	1	5	0	
Wm. Samuel Newton	1	5	0	
E. C. W. M. Milman	1	5	0	
Spencer Perceval				600
Hen. Cooper	1	5	0	
Randal Rumley	1	5	0	
Sir H. K. Storks, *K.C.B. G.C.M.G.*	1	5	0	
Rt. Hon. G. C. W. Forester	1	5	0	
E. Cooper Hodge, *C.B.*	1	5	0	
Thomas Crombie	1	5	0	
Hen E. Doherty, *C.B.*	1	5	0	
Aug. H. Ferryman, *C.B.*	1	5	0	
Wm. John Ridley				600
Wm. Ralkes Faber	1	5	0	
T. J. Galloway	1	5	0	
Sir John Garvock, *K.C.B.*	1	5	0	
Wm. Jones, *C.B.*	1	5	0	
Hon. Alex. Hamilton Gordon, *C.B.*	1	5	0	
Corbet Cotton	1	5	0	
Matthew Smith	1	5	0	
Henry Bates	1	5	0	
John MacDuff, *C.B.*	1	5	0	
T. Maitland Wilson	1	5	0	
Geo. Staunton	1	5	0	
Chas. Crutchley	1	5	0	
Walter Hamilton, *C.B.*	1	5	0	
Chas. R. Scott	1	5	0	
Mark K. Atherley	1	5	0	
Trevor Chute	1	5	0	
Wm. Gustavus Brown	1	5	0	
Henry Jervis	1	5	0	
Michael W. Smith, *C.B.*	1	5	0	
John Maxwell Perceval, *C.B.*	1	5	0	
Hen. Wm. Stisted, *C.B.*	1	5	0	
Philip M. N. Guy, *C.B.*	1	5	0	
Fra. Seymour, *C.B.*	1	5	0	
Chas. Stewart, *C.B.*	1	5	0	
John Leslie Dennis	1	5	0	
Charles R. S. *Lord* West, *C.B.*	1	5	0	
Fred. Paul Haines	1	5	0	
John Art. Lambert				600
Wm. O'G. Haly, *C.B.*	1	5	0	
Hen. P. Raymond	1	5	0	
Visc. Lord H. H. M. Percy	1	5	0	
Wm. C. E. Napier	1	5	0	
Chas. H. Ellice, *C.B.*	1	5	0	
H. Richmond Jones, *C.B.*	1	5	0	
Sir T. Myddelton Biddulph, *K.C.B.*	1	5	0	
Chas. Hagart, *C.B.*	1	5	0	
Thos. M. Steele, *C.B.*	1	5	0	
James Creagh	1	5	0	
Edward Last	1	5	0	

Digitized by Google

UNATTACHED PAY—*continued.*

ARTILLERY AND ENGINEERS.

	Per Diem. £ s. d.	Per Annum. £ s. d.
MAJOR-GENERALS.		
Tho. G. Higgins, R. Art.	1 6 3	
✠Wm. Bell, R. Art.	1 6 3	
Poole V. England, R. Art.	1 6 3	
✠John Bloomfield, R. Art.		588 17 4
Thomas Foster, R. Eng.		478 9 1
✠Fra. Warde, R. Art.		478 9 1
Charles Wright, R. Eng.		478 9 1
✠Wm. B. Ingilby, R. Art.		478 9 1
Hen. Sandham, R. Eng.		478 9 1
Montgomery Williams, R. Eng.		478 9 1

	Per Annum. £ s. d.
Rich. John Stotherd, R. Eng.	478 9 1
B. Spicer Stehelin, R. Eng.	478 9 1
Hen. Servante, R. Eng.	478 9 1
Edward Frome, R. Eng.	478 9 1
✠Burke Cuppage, R. Art.	478 9 1
Robt. Burn, R. Art.	478 9 1
Daniel Thorndike, R. Art.	478 9 1
Thos. Peters Fiude, R. Art.	478 9 1
Alex. Tulloh, *C.B.* R. Art.	478 9 1
Hen. Geo. Teesdale, R. Art.	588 17 4
A. A. Shuttleworth, R. Art.	478 9 1
John M'Coy, R. Art.	478 9 1

GENERAL OFFICERS granted a Special Rate of UNATTACHED PAY, they having accepted Promotion under the General Order of 1826.

LIEUT. GENERALS.	Per Annum. £ s. d.
Wm. Crokat	400 0 0
Peter Edwards	400 0 0
✠Arthur Gore	400 0 0
David Goodsman	400 0 0

Digitized by Google

COLONELS.

1837.

Sir J. Morillyon Wilson, *C.B. K.H. Unatt. Major Chelsea Hosp.* [*p.* 29] 10Jan.

1854.

GCW. Hen. Stopford Blair, h.p. R. Art. 20June
Chas. Tyrwhitt, Unatt. *s.* 28Nov.
F. P. Dunne, Unatt. do.
R. J. P. Vassall, Unatt. do.
J. P. Sparks, *C.B. I. F. O. Dublin* [*p.* 29] do.
R. Chetwode, h.p. 3 Dr. Gds. do.
John P. Westropp, Unatt. do.
G. M. Reeves, *C.B.* 99 F. [*p.* 29] do.
E. C. Fletcher, n.p. 3 Dr. Gds. do.
Edward Bagot, Unatt. do.
James Scargill, Unatt. do.
Robert Lewis, Unatt. do.
Samuel Tryon, Unatt. do.
T. Williams, *C.B.* 4 F. *s. Bengal* [*p.* 29] do.
R. Wilbraham, *C.B.* Unatt. *s.* do.
Wm. Irwin, *Dep. Bn.* do.
F. Adams, *C.B.* h.p. *late* 28 F. *s. Aldershot* [*p.* 29] do.
J. R. Brunker. *I. F. O. Bristol* [*p.* 29] do.
Henry D. Griffith, *C.B.* 2 Dr. [*p.* 29] do.
Jas. W. Smith, *C.B.* Unatt. [*p.* 29] do.
Luke S. O'Connor, *C.B.* h.p. *late* Rec. Dist. *s. Jamaica* [*p.* 29] do.
F. Darley George, *C.B.* Unatt. *m.c.c.* [*p.* 29] do.
John Yorke, *C.B.* Unatt. *Comm. R. M. A. Chelsea* [*p.* 29] do.
Hen. D. O'Halloran, r.f.p. 1 W. I. R. [*p.* 29] do.
J. H. E. Dalrymple, h.p. *late* Sco. Fus. Gds. do.
Dan. Rainier, 98 F. *s. India* do.
H. H. Graham, *C.B. I. F. O. London* [*p.* 29] do.
Henry Renny, 81 F. do.
Geo. Campbell, *C.B. I.F.O. Leeds* [*p.* 29] do.
John J. Bissett, Cape M. Rif. do.
J. Armstrong, h.p. *late* Cape M. Rif. *s.* do.
E. A. Holdich, *C.B.* 20 F. *s.* do.
R. N. Phillips, h.p. *late Dep. Bn.* do.
Sir M. H. Horsford, *K.C.B.* Unatt. *s.* [*p.* 29] do.
W. D. P. Patton, h.p. *late* 74 F. do.
Gen. J. Carey, *C.B.* 18 F. *s. N. Zealand* do.
Hon. P. E. Herbert, *C.B.* h.p. 82 F. [*p.* 28] do.
A. Borton, *C.B.* h.p. *late Dep. Bn., m. c. c., s. Colchester* [*p.* 29] do.
Dav. E. Mackirdy, 69 F. do.
J. S. Brownrigg, *C.B.* Unatt. [*p.* 29] do.
W. A. S. M'Murdo, *C.B.* h.p. Mil. Tr., [*p.* 28] do.
Wm. Munro, *C.B.* 39 F. [*p.* 29] do.
A. C. Errington, 51 F. *s. India* [*p.* 29] do.
C. A. Edwards, *C.B.* h.p. *late* 6 F., *m.c.c.* [*p.* 29] do.
S. T. Christie, *C.B.* 80 F. [*p.* 29] do.
W. M. Wood, Cold. Gds. do.
Hen. Smyth, *C.B.* h.p. *late* 76 F. 28Nov.
Lord Mark Kerr, *C.B.* 13 F. [*p.* 29] do.
H. W. Whitfeild, 2 W.I.R. [*p.* 29] do.
John Wilkie, Unatt. do.
C. E. Wilkinson, R. Eng. do.
Rob. F. Crawford, R. Art. do.
John St. George, *C.B.* R. Art. *Dir. of Ord.* [*p.* 29] do.
W. R. Nedham, R. Art. do.
Edw. C. Warde, *C.B.* R. Art. *s. Woolwich* [*p.* 29] do.
H. P. de Bathe, Sco. F. Gds. do.
R. Waddy, *C.B.* 50 F. *s. New Zealand* [*p.* 29] do.
John W. Ormsby, R. Art. *s.* do.
W. T. Renwick. R. Eng. do.
T. H. Tidy, Unatt. *s.* do.
Edm. Haythorne, 1 F. *s.* [*p.* 29] do.
Tho. Brooke, h.p. *late* 12 F. do.
A. J. Taylor, *Insp. Gen. of Art.* do.
H. D. White, *C.B.* Unatt. do.

1855.

Sir T. St. V. H. C. Troubridge, *Bt. C.B.* h.p. 22 F., *s.* [*p.* 28] 18May
V C Colling. Dickson, *C.B.* R. Art. [*p.* 28 & 29] 29June
W. S. R. Norcott, *C.B.* Unatt. *s.* [*p.* 28 & 29] 29June
Sir J. W. Gordon, *K.C.B.* R. Eng. [*p.* 28 & 29] 29June
Dan. Lysons, *C.B.* Unatt. *s.* [*p.* 29] 17July
W. L. *Earl of* Longford, *K.C.B.* Unatt. [*p.* 29] 17July
H. S. Highness Prince W. A. E. of Saxe-Weimar, *C.B.* Gr. Gds. [*p.* 29] 5Oct.
Sir D. E. Wood, *K.C.B.* R. Art. 2Nov.
J. W. Fitzmayer, *C.B.* R. Art. 2Nov.
F. E. Chapman, *C.B.* R. Eng. *s.* [*p.* 29] 2Nov.
E. R. Wetherall, *C.B.* Unatt. *m.c.c., s.* [*pp.* 28 & 29] 11Dec.

1857.

W. H. Askwith, R. Art. 20June
Jas. K. Pipon, Unatt. *s.* 20June
Archibald Little, *C.B.* h.p. *late* 9 Lanc. [*p.* 29] 20June
John Douglas, *C.B.* h.p. *Dep. Bn.* 20June
W. E. D. Broughton, R. Eng. 20June
George Burgmann, R. Eng. 20June
F. Dunlop, *C.B.* R. Art. *s.* 20June
Chas. J. Dalton, R. Art. *s.* 20June
F. M. Eardley-Wilmot, R. Art. *s.* 20June
H. B. Turner, R. Eng. 20June
G. H. Swinley, R. Art. 27June
John H. Francklyn, *C.B.* R. Art. 28June
Gloucester Gambier, *C.B. Dep. Adj. Gen. R. Art.* 6July
Sir J. Douglas, *K.C.B.* Unatt. [*p.* 29] 1Aug.
G. R. H. Kennedy, R. Art. *s.* 20Aug.
C. V. Cockburn, R. Art. 20Sept.
H. C. B. Daubeney, *C.B.* h.p. 71 F. *Inspector of Army Clothing* [*p.* 29] 30Sept.
J. T. Manleverer, *C.B.* h.p. *late* 30 F. [*p.* 29] 30Sept.
H. S. Rowan, *C.B.* R. Art. 14Oct.
C. Lucas, R. Art. 13Nov.
Hon. R. W. P. Curzon, *C.B.* h.p. *late* Gren. Gds. *s.* 17Nov.
J. W. Croggan, R. Art. 28Nov.
J. Abbott, R. Art. 28Nov.
T. Tapp, *C.B.* 103 F. *s. India* [*p.* 28] 28Nov.
G. J. L. Buchanan, R. Art. *s.* 28Nov.
Sir T. W. M'Mahon, *Bt. C.B.* h.p. *late* 5 Dr. Gds. 12Dec.
A. Maxwell, *C.B.* h.p. 46 F. 12Dec.
R. T. Farrell, *C.B. Dep. Bn.* 12Dec.
R. Wardlaw, 1 Drs. [*p.* 29] 12Dec.
J. T. Grant, *C.B.* 18 F. [*p.* 29] 12Dec.
Alex. Low, h.p. *late* Part. Serv. 12Dec.
J. L. A. Simmons, *C.B.* R. Eng. [*p.* 29] 12Dec.
Sir W. T. Denison, *K.C.B.* R. Eng. *Gov. of Madras* 13Dec.
Edw. W. Durnford, R. Eng. 13Dec.
Alex. Irving, *C.B.* R. Art. 13Dec.
Geo. C. Langley, *Dep. Adj. Gen.* R. Mar. 14Dec.
Sir Henry James, R. Eng. 16Dec.
P. Hill, *C.B.* Rif. Brig. *s.* 29Dec.

1858.

Tho. R. Mould, *C.B.* R. Eng. *s.* 3Jan.
Tho. B. F. Marriott, R. Art. 6Jan.
A. B. Montgomery, *C.B.* 1 F. [*p.* 29] 13Jan.
George Wynne, R. Eng. 13Jan.
Wm. C. Stace, R. Eng. 13Jan.
H. D. Harness, *C.B.* R. Eng. [*p.* 29] 13Jan.
Edm. T. Ford, R. Eng. 13Jan.
Tho. Elwyn, R. Art. *Member of Council of Education* 13Jan.
Chas. E. Ford, R. Eng. *s.* 13Jan.
Sir Edw. H. Greathed, *K.C.B.* Unatt. [*p.* 29] 19Jan.
Sir John Jones, *K.C.B. I. F. O. Liverpool* [*p.* 29] 19Jan.
W. N. Custance, *C.B. Cav. Dep.* [*p.* 29] 19Jan.
A. C. Bentinck, h.p. *late* 4 Dr. Gds. 30Jan.
Sir R. D. Kelly, *K.C.B.* h.p. *late* 34 F. [*p.* 29] 30Jan.
Chas. J. Wright, R. Art. 7Feb.
J. R. Stuart, *C.B.* 21 F. [*p.* 29] 15Feb.
F. A. Campbell, h.p. R. Mar. 21Feb.
Hon. Rob. Rollo, Unatt. 23Feb.
Wm. H. Elliot, R. Art. *s.* 25Feb.
E. H. F. Pocklington, h.p. *late* 52 F. *Member of Council of Education* 6Mar.
Peter Maclean, R. Art. 8Mar.
Anth. Anderson, R. Art. 8Mar.
Sir C. W. D. Staveley, *K.C.B.* 44 F. [*p.* 29] 9Mar.
H. J. Warre, *C.B.* 57 F. *s.* [*p.* 29] 9Mar.
J. E. Goodwyn, *C.B.* 41 F. 19Mar.
R. De Salis, *C.B.* h.p. *late* 8 Hus. [*p.* 29] 20Mar.
A. T. Heyland, *C.B.* 56 F. 20Mar.
Geo. V. Maxwell, *C.B.* 88 F. *s.* [*p.* 29] 23Mar.
E. Selby Smyth, Unatt. *s.* 23Mar.
F. Turner, *C.B.* R. Art. 24Mar.
E. R. Jeffreys, *C.B. Dep. Bn.* [*p.* 29] 1Apr.
Fred. Aug. Yorke, R. Eng. 1Apr.
Chas. Fran. Skyring, R. Eng. 1Apr.
R. Gorges Hamilton, R. Eng. 1Apr.
Pierrep. H. Mundy, R. Art. 1Apr.
William Henderson, R. Art. 1Apr.
Wm. James Smythe, R. Art. 1Apr.

Hon. F. Colborne, *C.B.* h.p. *late* 6 F. 2Apr.
Hon. St. G. G. Foley, *C.B.* h.p. *late* 44 F. [*p.* 29] 13Apr.
C. R. Egerton, h.p. *late Dep. Bn.* 18Apr.
Rich. C. Moody, R. Eng. 28Apr.
D.W.Paynter, *C.B.* R. Art. 15May
C. Elmhirst, h.p. *late Dep. Bn. s.* 20May
R.C.H.Taylor, *C.B.* Unatt. 21May
Wm. C. Hadden, R. Eng. 21May
Hon. A. E. Hardinge, *C.B.* Cold. Gds. 25May
R. N. Tinley, Cape M. Rif. [*p.* 29] 28May
E.A.Somerset, *C.B.* Unatt. *s.* 29May
J.C.Kennedy, *C.B.* Mil.Tr. 22June
Art. C. Goodenough, *C.B. Dep. Bn.* 24June
P. P. Paddy, h.p. R. Art. 29June
Patrick L. M'Dougall, h.p. R. Can. Rif., *m.c.c.* 17July
H.M.Durand, *C.B.* R. Eng. 20July
Alex. Macdonell, *C.B.* Rif. Brig. [*p.* 29] 20July
C.L.D'Aguilar, *C.B.* R. Art. 20July
J. A. R. Raines, *C.B.* 93 F. 20July
V.C.H. Tombs, *C.B* R. Art. 20July
Wm. Fenwick, *C.B.* 10 F. 26July
J. A. Street, *C.B. Dep. Bn.* 11Aug.
A. T. Phillpotts, R. Art. *s.* 13Aug.
Chas. Herbert, *C.B.* 54 F. [*p.* 29] 19Aug.
W. B. Gardner, R. Art. 1Sept.
J. W. S. Smith, *C.B. Dep. Bn.* [*p.* 29] 2Sept.
Fra. P. Harding, *C.B.* 29 F. 9Sept.
E. S. Claremont, *C.B.* Unatt. 14Sept.
Chas. C. Shute, 4 Dr. Gds. 21Sept.
J. H. Lefroy, R. Art. 24Sept.
C.J.B.Riddell, *C.B.* R. Art. 24Sept.
J. W. Armstrong, *C.B.* h.p. *Dep. Bn.* 1Oct.
John Fraser. Unatt., *s.* 10Oct.
Hamlet C. Wade, *C.B.* h.p. 1 Dr. Gds. 26Oct.
Thos.S.Conway, *C.B.* h.p. *late* Gren. Gds. [*p.* 29] 26Oct.
Lord Alfred Paget, Unatt. 26Oct.
Alf. F. W. Wyatt, *C.B.* 65 F. [*p.* 29] 26Oct.
Rich.Gardiner, *I.F.O. Glasgow* [*p.* 29] 26Oct.
Art. St. Geo. H. Stepney, *C.B.* Coldst. Gds. [*p.* 29] 26Oct.
Charles Hind, Unatt. 26Oct.
Aug. F. Ansell, Unatt. *s.* 26Oct.
T.H.Pearson, Unatt. [*p.* 29] 26Oct.
LawrenceFyler, *I.F.O. Belfast* [*p.* 29] 26Oct.
J. J. Graham, Unatt. *S.O. P.* 26Oct.
Sir J. E. Alexander, h.p. *late* 14 F., *m.c.c.* [*p.* 29] 26Oct.
Perceval Brown, h.p. 62 F. 26Oct.
R.H.J.Beaumont Beaumont, Unatt. 26Oct.
Thos. J. Deverell, 77 F. 26Oct.
Alex. H. L. Wyatt, 11 F. 26Oct.
J. Byng Creagh, h.p. 48 F. 26Oct.
E. A. G. Muller, *Dep. Bn.* [*p.* 29] 26Oct.
Chas. F. Parkinson, Unatt. *S. O. P.* 26Oct.
Aug. F. Blyth, h.p. 6 W.I.R. 26Oct.
Rich. Blacklin, Unatt. [*p.* 30] 1Nov.
W.Campbell, Unatt. *S.O. P.* 16Nov.
A. L. Lockhart, *C.B.* h.p. *late* 92 F. [*p.* 29] 7Dec.
J. Edw. Orange, h.p. 34 F. *S. O. P.* 13Dec.
Thos. E. Lacy, h.p. *late* 72 F., *Comm. Staff Coll.* 24Dec.

1859.

H.W.Trevelyan, *C.B.* R. Art. 5Mar.
G. W. Mayow, Unatt. [*p.* 29] 2Apr.
Edw. B. Hale, *C.B.* h.p. *late* 82 F. 26Apr.
J. A. Ewart, *C.B.* h.p. *late* 78 F. *m.c.c.* [*p.* 28] 26Apr.
W. W. Turner, *C.B.* 97 F. 26Apr.
William Parke, *C.B.* h.p. 53 F. [*p.* 28 & 29] 26Apr.
Hen. E. Longden, *C.B.* h.p. *late* 10 F., *m.c.c.* 26Apr.
J. Brind, *C.B.* R. Art. 26Apr.
Sir W. T. B. Mounsteven, h.p. 79 F. *S. O. P.* 1May
M. S. H. Lloyd, Unatt. 14May
E. Wodehouse, *C.B.* R. Art. [*p.* 28] 14June
John Roche, Unatt. 17July
John Wegg, h.p. 42 F. 14Aug.
Hen. R. Benson, *C.B.* h.p. *late* 17 Lanc. 23Sept.
Wm. McPherson, Unatt. *S. O. P.* 17Oct.
George Bent, *C.B.* R. Eng. *s.* [*p.* 28 & 29] 25Oct.
Hen. B. H. Rogers, Unatt. *S. O. P.* 7Dec.
W.R.Haliday, h.p. *late* 36 F. 13Dec.
R. R. Kinleside, R. Art. 21Dec.
J. T. Airey, *C.B.* Coldst. Gds. [*p.* 29] 26Dec.
W. H. Bradford, h.p. *late* Can. Rif. 29Dec.
A. Huyshe, R. Art. 30Dec.

1860.

C. L. B. Maitland, h.p. *late* Gr. Gds. 15Jan.
W. D. Deverell, r.f.p. *Dep. Bn.* [*p.* 29] 28Jan.
W. T. Layard, Ceyl. Rif. 1Mar.
Jos. H. Laye, h.p. *late Dep. Bn.* 8Mar.
W. C. Forrest, 7 Dr. Gds. 8Mar.
Hon. Jas. W. B. Macdonald, *C.B.* Unatt. *s.* 1Apr.
R.J.Bannigarten, *C.B.* 27 F. 6Apr.
Rob. Blane, *C.B.* Unatt. 11Apr.
Geo. C. Clarke, 2 Dr. 23Apr.
C. F. Fordyce, *C.B.* h.p. *late* Part. Serv. 4May
John M. Adye, *C.B.* R. Art. *s.* [*p.* 29] 19May
Fred.A.Whimper, Unatt., *m.c.c. Maj. of Tower of London* 3June
Hector Harvest, Unatt. 22June
R. W. D. Leith, 106 F. 26June
W. R. Preston, 45 F. 6July
T. C. Kelly, *C.B.* h.p. *late* 47 F. 11July
A.E.F.Holcombe, 1 F. [*p.* 29] 17July
Hen. F. Ponsonby, Gr. Gds. 2Aug.
O. C. Bourke, h.p. 17 F. [*p.* 30] 3Aug.
Geo. Erskine, Unatt. *Insp. Gen. of Vols.* 12Aug.
E.G.Wynyard, h.p. *late* Gr. Gds. 31Aug.
B. E. M. Gordon, 91 F. 31Aug.
T. Pattle, *C.B.* 1 Dr. Gds. [*p.* 29] 15Sept.
F. G. Urquhart, *C.B.* 1 F. 20Sept.
A. Murray, 87 F. 13Oct.
A. G. Burrows, R. Art. 18Oct.
C.A.Denison, h.p. *late* 52 F. 23Oct.
W. L. Ingall, *C.B.* 62 F. 25Oct.
R. S. Beatson, R. Eng. 27Oct.
Lord Walden, h.p. *late* Gr. Gds. 2Nov.
E. G. Hallewell, h.p. *late* 28 F. *Comm. R. M. Coll.* 2Nov.
Edward Price, *C.B.* R. Art. 2Nov.
J. W. Domville, R. Art. 2Nov.
C. P. B. Walker, *C.B.* h.p. *late* 2 Dr. Gds. 9Nov.
Wm. Clarke, Unatt. 12Nov.
H. J. Stannus, 20 Huss. 18Nov.
Sir Hen. Franks F. Johnson, *Bt.*, h.p. *late* 5 F., *m.c.c.* 13Dec.
A. J. Herbert, Unatt. *s.* 14Dec.
Lord Seaton, Unatt. 22Dec.
N. S. Gardiner, Unatt. 22Dec.
S. Wells, *C.B.* 23 F. [*p.* 29] 24Dec.
H. G. Hart, h.p. *Dep. Bn.* 27Dec.

1861.

K. D. Mackenzie, *C.B.* h.p. *late* 92 F. *s.* 15Jan.
Robert Pratt, *C.B.* 23 F. 24Jan.
T. K. Whistler, R. Art. 6Feb.
Hon. L. Curzon, h.p. *late* Rif. Brig. *s.* 9Feb.
J. W. Reynolds, h.p. *late* 11 Huss. *m.c.c.* 13Feb.
F. C. A. Stepenson, *C.B.* Sco. Fus. Gds. 15Feb.
E. A. Whitmore, Unatt. 15Feb.
J.H.Gascoigne, *C.B.* R. Mar. [*p.* 29] 15Feb.
G. W. Y. Simpson, R. Art. 18Feb.
G. Briggs, R. Art. 18Feb.
J. Maitland, R. Art. 18Feb.
E. Lawford, R. Eng. 18Feb.
H. Forster, R. Art. 18Feb.
C. W. Tremenheere, *C.B.* R. Eng. 18Feb.
S. Freeth, R. Eng. 23Feb.
S. Maberly, *C.B.* R. Art. 23Feb.
W. M. H. Dixon, R. Art. 23Feb.
E. W. C. Wright, h.p. *late Dep. Bn., m.c.c., Dep. Insp. of Vols.* [*p.* 29] 9Mar.
Lord A.G.Russell, Rif. Brig. 10Mar.
H. Rigby, R. Eng. 12Mar.
C.J.C. Mills, h.p. *late* 94 F. 23Mar.
J. J. Hort, 36 F. 9Apr.
J. Simpson, *C.B.* h.p. *late* 34 F. 23Apr.
H.G.Rainey, h.p. *late* 61 F. 20Apr.
J. A. Cole, 15 F. 20Apr.
Art. Broome, R. Art. 29Apr.
R. Kinchbill, R. Art. 29Apr.
Bowland Moffat, W. I. R. 1May
P. W.MacMahon, *C.B.* 44 F. 4May
R. W. Lacy, 56 F. 16May
V.C. F. F. Maude, *C.B.* h.p. *late* 3 F. *s.* 30May
G. Graydon, R. Art. 7June
W. G. Hamley, R. Eng. 10June
E. H. Maxwell, 88 F. 11June
A. Beatty, R. Eng. 14June
H. P. Christie, R. Art. 14June
J. M'N. Walter, *C.B.* 35 F. 17June
C. B. Thackwell, Unatt. *s.* 25June
E. W. Knowell, h.p. *late* 98 F. 8July
J. E. Addison, h.p. *late* 70 F., *m.c.c., Mas. & Superint. of Studies, R. Mil. Coll.* 6Aug.
Edmund Roche, h.p. *late* 3 Huss. 6Aug.
W. Inglis, *Dep. Bn.* 8Aug.
Hugh Smith, Unatt. 20Aug.
F. D. Lumley, Unatt. 24Aug.

L. Shadwell, Unatt. *s.* 4Sept.
Isaac Moore. *Dep. Bn.* 13Sept.
C. J. Foster, h.p. *late* 16 Lanc. 20Sept.
E. Brice, *C.B.* R. Art. 25Sept.
G. F. S. Call, 18 F. 21Oct.
A. P. G. Ross, R. Eng. 29Oct.
Hon. G.T. Devereux, R. Art. 10Nov.
J. C. Brooke, h.p. *late* 8 F. 11Nov.
J. W. Grey, 85 F. 15Nov.
H. C. C. Owen, *C.B.* R. Eng. 22Nov.
R. Bruce, h.p. *late* 2 F. *s.* 26Nov.
R. Y. Shipley, *C.B.* h.p. *late* 7 F. 13Dec.
Visct. Combermere, Unatt. 15Dec.
C.H. Tessh-Hecker, Unatt. *Cav. Dep.* 20Dec.
J. E. Collings, 33 F. 21Dec.

1862.

J. B. Dennis, R. Art. 1Jan.
R. Budd, 14 F. [*p.* 29] 27Jan.
H. Bingham, 60 F. [*p.* 29] 2Feb.
H. C. Tate, R. Mar. 6Feb.
H. Hamilton, *C.B.* h.p. *late* 73 F. *s.* [*p.* 29] 6Feb.
R. F. Strange, *C.B.* R. Art. *s.* 10Feb.
T. Adlison, *C.B.* 2 F. 16Feb.
Wm. A. Orr, *C.B.* R. Art. [*p.* 28] 4Mar.
C. C. M'Intyre, *C.B.* 78 F. [*p.* 29] 7Mar.
J. M. Primrose, h.p. *late* 43 F. *s.* 20Mar.
F. R. Elrington, Rif. Brig. 29Mar.
E. Kaye, R. Art. 6Apr.
C. L. Nugent, h.p. *late Dep. Bn.* 11Apr.
P. A. Butler, h.p. *late* 28 F. 14Apr.
R. G. J. Bright, 19 F. 1May
W. H. March, R. Mar. [*p.* 29] 16May
T. E. W. D. Bell, 23 F. 17May
W. Sankey, 9 F. 18May
R. L. Ross, *C.B.* h.p. *late* 93 F. 18May
E. Stanton, *C.B.* R. Eng. 21May
T. C. M. C. Dixon, R. Art. 1June
E. Wodehouse, 24 F. 1June
Rich. Jenkins, Unatt. *S.O.P.* 3June
G. Rosslandson, R. Art. 9June
F. Borton, *Dep. Bn.* 10June
W. Gordon, 17 F. 25June
G. R. S. Willis, Unatt. 26June
J. H. Wingfield, 15 F. 2July
Lord A. C. L. FitzRoy, Unatt. 14July
D. Watson, 82 F. 21July
E. F. Bourchier, *C.B.* R. Eng. 6Aug.
C. H. Gordon, *C.B. Dep. Bn.* 6Aug.
J. Daubeny, *C.B.* h.p. *late* 62 F. 11Aug.
M. R. S. Whitmore, h.p. 19 Drs. *S.O.P.* 13Aug.
R. Warden, 19 F. 15Aug.
C. H. Morris, *C.B.* Unatt. 17Aug.
Edw. Adams, Unatt. *Sec. & Adj. Roy. Mil. Asylum* 19Aug.
A. H. Graham, R. Art. 21Aug.
E. Ogle, R. Eng. 2Sept.
F. A. Campbell, R. Art. 18Sept.
H. P. Goodenough, R. Art. 18Sept.
C. W. Thompson, 7 Dr. Gds. 17Sept.
H. G. Buller, 94 F. 18Sept.
M. Bruce, Gr. Gds. 30Oct.
J. B. Mann, h.p. *late* 90 F. *s.* 24Oct.
J. A. V. Kirkland, 5 F. 25Oct.
J. R. Glyn, *C.B.* Rif. Brig. 29Oct.
Jas. Cockburn, Unatt. *S.O.P.* 6Nov.
D. W. Carleton, Coldst. Gds. 9Nov.
A. Scudamore, *C.B.* 7 Huss. [*p.* 29] 9Nov.
J. Home Purves, Unatt. 9Nov.
A. Leslie, *C.B.* 40 F. 9Nov.
H. L. Mawdwell, h.p. *late Dep. Bn.* 9Nov.
L. C. Bourchier, 89 F. 12Nov.
C. M'Causland, R. Eng. 25Nov.
R. W. M. Fraser, *Dep. Bn.* 25Nov.
H. A. B. Campbell, *C.B.* R. Art. 26Nov.
G. W. P. Bingham, *C.B.* h.p. *late* 64 F. *s.* 29Nov.
J. Cameron, R. Eng. 2Dec.
Jas. Conolly, Unatt. 14Dec.
Adolph. F. Bond, h.p. Staff Corps, *S.O.P.* 21Dec.
G. B. Shakespear, R. Art. 22Dec.
W. Hope, *C.B.* 71 F. 26Dec.
R. Strachey, R. Eng. 31Dec.

1863.

Wm. F. Curtis, 21 Huss. 19Jan.
E. B. Johnson, *C.B.* R. Art. *s.* 19Jan.
C. F. Campbell, 46 F. 23Jan.
T. E. Knox, *C.B.* 9 F. 24Jan.
W. J. Loftus, h.p. *late* 38 F. 28Jan.
Michael G. Adams, Unatt. 29Jan.
Geo. F. Murray, 65 F. 30Jan.
E. W. Donovan, h.p. *late* 100 F. 31Jan.
J. Turner, *C.B.* R. Art. 1Feb.
H. P. Hepburn, Sco. F. Gds. 2Feb.
P. G. H. Somerset, *C.B.* h.p. *late* 7 F. 2Feb.
H. A. Ouvry, *C.B.* h.p. 9 Lanc. [*p.* 29] 5Feb.
R. M. Best, 79 F. 5Feb.
Fitz W. Walker, Roy. Can. Rif. 8Feb.
H. C. Brewster, 76 F. 12Feb.
C. Beamish, 35 F. 13Feb.
R. Knox, 18 Huss. 19Feb.
W. J. Chamberlayne, 3 W.I.R. 19Feb.
J. D. Carmichael, *C.B.* 94 F. 2Mar.
J. E. Robertson, 21 F. 5Mar.
D. Anderson, 22 F. 5Mar.
H. A. Carleton, *C.B.* R. Art. 10Mar.
F. G. Wilkinson, h.p. *late Dep. Bn.* 16Mar.
R. R. Harris, h.p. 60 F. *S. O. P.* 17Mar.
G. G. Alexander, *C.B.* R. Mar. Art. 23Mar.
W. P. Radcliffe, h.p. *late* 20 F. 26Mar.
T. H. Pakenham, 30 F. 27Mar.
W. C. Master, *C.B.* 5 F. 27Mar.
F. P. Nott, h.p. 1 Garr. Bn. *S. O. P.* 27Mar.
W. Payne, *C.B.* 72 F. 31Mar.
Thos. Ross, 24 F. 1Apr.
H. E. Weare, *C.B.* 50 F. 10Apr.
H. M. Hamilton, 12 F. 12Apr.
C. V. Cox, R. Art. 17Apr.
Hon. F. A. Thesiger, 98 F. 30Apr.
Broadley Harrison, h.p. *late* 11 Huss. 19May
R. H. Crofton, R. Art. 26May
J. O. Travers, *C.B.* R. Mar. 29May
C. D. Robertson, h.p. R. Eng. 29May
E. W. D. Lowe, *C.B.* 6 F. 2June
W. E. Bewes, *Sch. of Musk.* 8June
Hon. Aug. G. C. Chichester, 77 F. 16June
F. R. Palmer, *C.B.* 60 F. [*p.* 29] 22June
S. N. Lowder, R. Mar. [*p.* 29] 23June
C. A. Orr, R. Eng. 29June
W. A. Stratton, h.p. *late* 6 F. *m.c.c., s.* 30June
H. J. Shaw, h.p. *late Inv. Depot* 6July
W. H. Seymour, *C.B.* 2 Dr. Gds. 7July
J. H. Smyth, *C.B.* R. Art. 8July
C. S. Henry, R. Art. 9July
Sir W. Russell, *Bt. C.B.* h.p. *late* 14 Huss. 20July
S. E. Gordon, R. Art. 23July
F. W. J. FitzWygram, 15 Huss. 26July
Wm. Charges Wolfe, Unatt. 27July
John Miller, Unatt. *s.* 3Aug.
Visct. C. Guise, h.p. *late* 90 F. 7Aug.
H. L. Gardiner, R. Art. *s.* 9Aug.
E. R. Priestley, 42 F. 10Aug.
J. S. Hawkins, R. Eng. 12Aug.
M. A. S. Biddulph, R. Art. 14Aug.
J. P. Robertson, *C.B.* Mil. Tr. 28Aug.
J. H. King, Gren. Gds. 30Aug.
N. H. Shute, 64 F. 30Aug.
A. G. Vesey, 46 F. 31Aug.
A. J. M. Bolleau, R. Eng. 1Sept.
W. H. Delamain, R. Art. 1Sept.
G. P. Neely, R. Art. 1Sept.
A. B. Kemball, *C.B.* R. Art. 1Sept.
W. K. Worster, R. Art. 1Sept.
J. W. Cox, *C.B.* h.p. *late* 13 F. *m.c.c., s.* 4Sept.
Hon. C. D. Plunkett, 1 F. 12Sept.
A. A. Chapman, 18 F. 17Sept.
G. W. A. Higginson, Gr. Gds. 30Sept.
T. G. A. Oakes, *C.B.* 12 Lanc. 1Oct.
R. Hume, 55 F. 8Oct.
C. W. Green, Unatt. 9Oct.
A. Browne, *C.B.* 44 F. 13Oct.
W. Boyle, 89 F. 13Oct.
L. R. Brver, *C.B.* R. Eng. 14Oct.
John Kemball, 24 F. 22Oct.
F. Peyton, 98 F. 23Oct.
B. O'Brien, Mil. Tr. 26Oct.
T. Knox, R. Art. 26Oct.
R. P. Radcliffe, R. Art. 26Oct.
C. W. Younghusband, R. Art. 26Oct.
E. B. Hamley, R. Art. 2Nov.
Hon. E. T. Gage, R. Art. 2Nov.
H. W. Montagu, R. Eng. 2Nov.
*A. Mattei, *R. Malta* F. Art. 12Nov.
C. Adams, 49 F. 17Nov.
G. W. T. Rich, *C.B.* h.p. *late* 71 F. 17Nov.
J. H. Freeth, R. Eng. 23Nov.
A. C. Cure, Gren. Gds. 24Nov.
D. Reid, R. Art. 23Dec.
John Cormick, 20 F. 24Dec.
J. W. Thomas, *C.B.* 67 F. *s.* 31Dec.

1864.

J. Hinde, *C.B.* 8 F. 3Jan.
J. F. Kempt, 12 F. *s.* 5Jan.
W. T. Dickson, 16 Lanc. 8Jan.
O. Langley, 16 F. 11Jan.
H. W. Hitchins, R. Eng. 15Jan.
R. C. Romer, R. Art. 16Jan.
Wm. Wilby, 4 F. 15Feb.
H. H. Greer, *C.B.* 68 F. 16Feb.
H. Bird, Mil. Tr. 22Feb.
H. W. B. Bell, R. Eng. 29Feb.
Robt. Carey, *C.B.* h.p. 40 F., *p.s.c., s.* 1Mar.
T. F. Hobbs, 6 F. 8Mar.
R. W. Lowry, 47 F. 13Mar.
A. Taylor, *C.B.* R. Eng. 31Mar.
C. Fanshawe, R. Eng. 1Apr.
T. Lightfoot, *C.B.* 84 F. 4Apr.
Hon. H. H. Clifford, Unatt. *s.* 23Apr.

Digitized by Google

G. Bourchier, *C.B.* R. Art. 25Apr.
V.C.W. Olpherts, *C.B.* R. Art. 25Apr.
H. D'O. Torrens, 23 F. *s.* 27Apr.
W. F. MacBean, 13 F. 1May
Robert Hawkes, 80 F. 4May
H. H. Maxwell, R. Art. 23May
T. B. Butt, 86 F. 23May
R. Talbot, R. Art. *s.* 23May
W. A. Fyers, *C.B.* Rif. Brig. 8June
W. Drysdale, *C.B.* 9 Lanc. [*p.* 29] 20June
G. F. Mann, *C.B.* R. Eng. 20June
H. H. Crealock, h.p. *late* Part. Serv. 6July
J. L. Barrow, R. Art. 8July
J. D. Mein, R. Art. 8July
J. R. Anderson, *C.B.* R. Art. 9July
J. N. Sargent, *C.B.* h.p. *late* 3 F. 29July
C. Sawyer, 6 Dr. Gds. 30July
R. G. A. Luard, 62 F. 4Aug.
E. Seager, h.p. *late* 8 Huss. *s.* 5Aug
W. R. Maxwell, R. Mar. 11Aug.
Hon. D. C. FitzGerald de Ros, 1 Life Gds. 30Aug.
W. E. Morton, R. Eng. 31Aug.
H. R. Browne, 20 F. 18Sept.
T. R. Crawley, 6 Drs. 23Sept.
A. Thompson, R. Art. 25Sept.
H. S. Baillie, Roy. H. Gds. 30Sept.
W. A. Middleton, *C.B.* R. Art. 7Oct.
S. Westmacott, R. Eng. 13Oct.
G. J. Peacocke, 16 F. 18Oct.
J. R. S. Sayer, *C.B.* 1 Dr. Gds. 21Oct.
W. C. Menzies, R. Eng. 25Oct.
Hon. A. M. Cathcart, Gr. Gds. 27Oct.
G. Bennett, 20 F. 28Oct.
H. Marriott, R. Mar. 5Nov.
H. St. Geo. Ord, R. Eng. *Gov. of Bermuda* 28Nov.
R. M. Laffan, R. Eng. 28Nov.
A. H. Freeling, R. Eng. 28Nov.
H. C. B. Moody, R. Eng. 28Nov.
H. Clerk, R. Art. 28Nov.
G. Lambrick, R. Mar. [*p.* 28] 28Nov.
L. Graham, 19 F. 4Dec.
A. C. Robertson, 8 F. 15Dec.
Thos. H. Clifton, Unatt., *s.* 26Dec.
J. F. M. Browne, *C.B.* R. Eng. 26Dec.
W. H. Kirby, 94 F. *s.* 29Dec.
H. Hammond, R. Art. 30Dec.

1865.

A. M. M'Donald, *Dep. Bn.* 13Jan.
E. K. Money, R. Art. 24Jan.
R. White, 17 Lanc. 21Feb.
A. F. Jenner, 11 F. 21Feb.
A. W. Murray, *C.B.* h.p. *late* 1 W. I. R. *s.* 16Mar.
C. N. North, 60 F. 30Mar.
G. B. Milman, 5 F. 30Mar.
V. Baker, 10 Hus. 30Mar.
F. J. Travers, R. Art. *s.* 1Apr.
E. H. Fisher, R. Art. 1Apr.
John De M. M. Prior, 6 Dr. 2Apr.
Hon. E. C. H. Massey, 95 F. 3Apr.
W. Kendall, R. Eng. 14Apr.
R. F. Mountain, R. Art. 17Apr.
H. A. White, R. Eng. 18Apr.
G. L. Thomson, 82 F. 1May
G. J. Brown, 4 Huss. 4May
W. F. Brett, 61 F. 6May
P. B. Whittingham, R. Eng. 17May
R. B. Hawley, 60 F. 18May
F. A. Willis, *C.B.* 38 F. 25May
G. J. Wolseley, h.p. *late* 90 F. *s.* 6June
R. G. Connolly, R. Mar. 13June
G. P. Eaton, R. Art. 13June
F. Carey, h.p. *late* 26 F. 19June
C. S. Longden, R. Art. 22June
E. M. Boxer, R. Art. 22June
J. W. Gosset, R. Eng. 6July
W. C. Hodgson, 79 F. 10July
J. R. Gibbon, *C.B.* R. Art. 21July
G. C. Baillie, R. Eng. 2Aug.

LIEUT.-COLONELS.

1826.

W. Leader Maberly, Unatt. 30Dec.

1837.

Carlisle Spedding, h.p. 32 F. 10Jan.
Sir Wm. Davison, *K.H.* h.p. 2 F. 10Jan.

1854.

W. G. Dawkins, h.p. *late* Coldst. Gds. *m.c.c.* 6Nov.
C. W. Strong, Coldst. Gds. 6Nov.
Edm. Yates Peel, Unatt. 12Dec.

1855.

W. F. *Lord* Abinger, Sco. Fus. Gds. 24Apr.
A. W. H. Meyrick, Sco. Fus. Gds. 22June
Hon. P. R. B. Feilding, Coldst. Gds. 23Nov.
W. H. Reeve, Coldst. Gds. 30Nov.
Chas. Baring, Cold. Gds. 21Dec.

1856.

E. R. W. W. Yates, Unatt. 14Mar.
Wm. Aitchison, Sco. F. Gds. 25Mar.
J. H. C. Robertson, h.p. 100 F. *s.* 6June
J. H. Le Couteur, Coldst. Gds. 18Nov.
E. Neville, Sco. Fus. Gds. 28Nov.
T. M. Byrne, Unatt. [*p.* 29] 26Dec.
S. D. Broughton, h.p. *late* R. Art. 26Dec.
R. F. W. Sibthorp, Unatt. 26Dec.
Hen. Rob. Carden, Unatt. 26Dec.

1857.

W. H. B. de Horsey, Gren. Gds. 13Mar.
A. H. L. Fox, Gr. Gds., *p.s.c.*, *s.* 15May
R. Blackwood-Price, h.p. R. Art. 26May
C. W. Randolph, Gr. Gds. 17July
E. S. Burnaby, Gren. Gds. 18Dec.

1858.

Cha. E. P. Gordon, 75 F. 19Jan.
Reginald Gipps, Sco. Fus. Gds. 2Feb.
Wm. W. Barry, *C.B.* R. Art. 24Mar.
A. Alison, *C.B.* Unatt. *s.* 24Mar.
R. H. Gall, *C.B.* h.p. *late* 14 Huss. 24Mar.
J. B. Spurgin, 102 F. 24Mar.
C. H. Blunt, R. Art. 24Mar.
V.C. *Sir* C. Russell, *Bt.* Gren. Gds. 23Apr.
Hon. W. C. W. Coke, Sco. Fus. Gds. 14June
Rob. Bruce, Unatt. *s.* 20July
L. Nicholson, *C.B.* R. Eng. 20July
E. Tho. Gloster, 97 F. 20July
G. C. Vialls, 95 F. 20July
John Ross, *C.B.* Rif. Brig. 20July
V.C. F.C. Maude, *C.B.* R. Art. 20July
F. Baring, Sco. Fus. Gds. 13Aug.
G. A. Schomberg, R. Mar. 15Sept.
Hen. Armytage, Cold. Gds. 26Oct.
B. C. Mitford, h.p. *late* 11 F. *s.* 16Nov.
Wm. Child, Unatt. *S. O. P.* 23Nov.
J. H. F. Elkington, 6 F. 7Dec.
A. J. Ballard, *C.B.* R. Eng. 7Dec.
C. N. Hogge, Gr. Gds. 7Dec.
Hen. B. J. Wynyard, h.p. *late* 89 F. *Com. Hib. Mil. Sch.* 13Dec.
B. G. Layard, h.p. 67 F. 24Dec.

1859.

S. Burrard, Gr. Gds. 13Feb.
John C. Gawler, 73 F. *s.* 18Feb.
Henshaw Russell, h.p. *late* 97 F. 30Feb.
T. B. Mortimer, Unatt. [*p.* 30] 25Mar.
Henry Peel Yates, R. Art. 26Apr.
Hon. D. M'D. Fraser, R. Art. 26Apr.
John E. Michell, R. Art. 26Apr.
Hon. J. J. Bourke, *Dep. Bn.* 26Apr.
J. M. Macdonald, Ceyl. Rif. 26Apr.
Charles H. Smith, R. Art. 26Apr.
C. V. Oxenden, Rif. Brig. 26Apr.
N. O. C. Turner, R. Art. 26Apr.
John H. Cox, h.p. *late* 75 F. 26Apr.
V.C. *Sir* H. M. Havelock, *Bt.* h.p. *late* 18 F. 26Apr.
Edw. G. Bulwer, *C.B.* h.p. *late* 23 F. 26Apr.
G. A. Lockhart, *C.B.* 78 F. 26Apr.
H. Le G. Bruce, R. Art. 26Apr.
V.C.W. O. Lennox, R. Eng. *s.* 26Apr.
Aug. F. Steele, 7 Huss. 26Apr.
C. Synge Hutchinson, 2 Dr. Gds. 26Apr.
H. N. Norman, *C.B.* 10 F. 26Apr.
R. Cadell, R. Art. 26Apr.
M. MacGregor, Unatt. 30May
Rob. S. Baynes, Unatt. *s.* 17June
Steph. F. C. Annesley, 10 F. 24June
H. C. Fletcher, Sco. F. Gds. 24June
Henry C. Powell, Unatt. *S. O. P.* 17July
F. C. Keppel, Gr. Gds. 5Aug.
Wm. M'Donald, 72 F. 14Aug.
Robert Boyle, R. Mar. 16Aug.
Geo. Waller Meehan, Unatt. *S. O. P.* 9Sept.
R. H. White, Sco. Fus. Gds. 16Sept.
J. F. D. De Teissier, h.p. *late Inv. Dep.* 17Oct.
Henry Grierson, 15 F. 17Oct.
H. D. Fanshawe, Unatt., *m.c.c.* 25Oct.
Fra. Lambton, Sco. F. Gds. 4Nov.
V.C. G. L. Goodlake, Cold. Gds. 29Nov.
Hon. F. J. E. Freke, Unatt. 13Dec.
J. A. Todd, h.p. *late* 14 Huss. [*p.* 30] 20Dec.
G. B. Champion Crespigny, *Sch. of Musk.* 26Dec.

1860.

W. Mauleverer, h.p. 58 F. *S. O. P.* 11Jan.

J. Bruce, h.p. *late* 18 F. *S. O. P.* 13Feb.
H. Tower, Colds. Gds. 9Mar.
Alfred Bassano, 32 F. 16Mar.
R. Parke, R. Mar. 30Mar.
C. S. S. E. Gordon, Unatt., *s.* 4Apr.
Hen. Jackson, *Dep. Bn.* 6Apr.
Hon. D. Smart, Unatt. 11Apr.
A. J. Fremantle, Coldst. Gds. 20Apr.
John R. Heaton, 37 F. 24Apr.
S. H. S. Inglefield, h.p. *late* R. Art. 4May
C. P. Ibbetson, h.p. 89 F. 17May
Hon. H. Annesley, Sco. Fus. Gds. 18May
H. C. C. Somerset, h.p. 27 F. *S. O. P.* 3June
Hon. W. H. A. Feilding, Cold. Gds. *s.* 15June
C. G. Tottenham, Sco. F. Gds. 15June
Henry J. Savage, 64 F. 19June
W. A. M. Barnard, 96 F. 19June
Wm. L. Stewart, *Dep. Bn.* 22June
P. Scott Thompson, 14 Huss. 3July
R. B. Prettejohn, 18 Hus. 3July
A. Pigott, h.p. 20 F. *S. O. P.* 6July
E. L. Bloose, Unatt. 20July
William Pym Young, 65 F. 30July
F. G. Hamley, 50 F. 31Aug.
Claud Alexander, Gr. Gds. 31Aug.
T. W. Hudson, Unatt. 18Sept.
P. B. Roe, 60 F. 18Sept.
M. S. T. Dennis, h.p. *late* 76 F. 20Sept.
T. B. Collinson, R. Eng. 20Sept.
J. C. H. Jones, 54 F. 21Sept.
G. G. C. Stapylton, 32 F. 25Sept.
Sir E. F. Campbell, *Bt.* 60 F. *s.* 2 Oct.
F. Fane, 25 F. 23Oct.
T. M. L. Weguelin, Unatt. 12Nov.
W. T. L. Patterson, 91 F. 12Nov.
W. F. Carter, 63 F. 16Nov.
J. G. R. Aplin, 48 F. 23Nov.
Chas. Hood, 58 F. 23Nov.
J. J. Bull, 56 F. 13Dec.
P. S. Crawley, Cold. Gds. 13Dec.
M. W. Heseage, Coldst. Gds. 21Dec.
G. Mein, h.p. *late Dep. Bn.* 22Dec.
A. D. L. Farrant, R. Mar. 22Dec.
C. R. Start, Gr. Gds. 28Dec.

1861.

H. W. Verschoyle, Gr. Gds. 15Jan.
Hen. G. Woods, 8 F. 18Jan.
Ye C. C. Fraser, 11 Huss. 18Jan.
T. T. A. L. Bathurst, Gr. Gds. 16Jan.
Sir Henry Gait, K. Malta Fenc. Art. 25Jan.
T. R. H. D. Hay, h.p. *late* 78 F. 29Jan.
W. F. D. Jervois, *C.B.* R. Eng. 13Feb.
J. F. Pennycuick, R. Art. 15Feb.
R. J. Fagan, 31 F. 15Feb.
Hon. S. J. Gough Calthorpe, 5 Dr. Gds. 15Feb.
Ye C. Walker, 3 F. 15Feb.
H. A. Sarel, 17 Lanc. 15Feb.
G. Rotton, R. Art. 15Feb.
G. Rigaud, 89 F. 15Feb.
M. Dillon, Rif. Brig. *s.* 15Feb.
W. W. H. Greathed, *C.B.* R. Eng. 15Feb.
A. A'C. Fisher, *C.B.* R. Eng. 15Feb.
Ye G. Graham, R. Eng. 15Feb.
J. Desborough, R. Art. 15Feb.
J. H. Maxwell, R. Eng. 18Feb.
E. J. Lake, R. Eng. 18Feb.
J. G. Balmain, R. Art. 18Feb.
G. Selby, R. Art. 18Feb.
E. Wray, *C.B.* R. Art. 18Feb.
J. Worgan, R. Art. 18Feb.
J. Young, R. Art. 18Feb.
W. S. Hatch, R. Art. 18Feb.
W. Maxwell, R. Art. 18Feb.
J. D. Woolcombe, *C.B.* R. Art. 18Feb.
A. W. Macintire, *C.B.* R. Art. 18Feb.
C. Douglas, R. Art. 18Feb.
W. D. Aitken, R. Art. 18Feb.
G. Moir, *C.B.* R. Art. 18Feb.
J. G. Petrie, R. Art. 18Feb.
T. H. Campbell, R. Art. 18Feb.
H. E. L. Thuillier, R. Art. 18Feb.
T. Brougham, R. Art. 18Feb.
J. Eliot, R. Art. 18Feb.
H. Lewis, R. Art. 18Feb.
C. B. Fuller, R. Art. 18Feb.
H. P. de Tessier, R. Art. 18Feb.
C. H. Dickens, R. Art. 18Feb.
D. C. Vanrenen, R. Art. 18Feb.
F. W. Swinhoe, R. Art. 18Feb.
G. E. Voyle, R. Art. 18Feb.
T. Biggs, R. Art. 18Feb.
R. Maclagan, R. Eng. 18Feb.
J. D. Campbell, R. Eng. 18Feb.
M. K. Kennedy, R. Eng. 18Feb.
A. De Lisle, R. Eng. 18Feb.
W. R. Dickinson, R. Eng. 18Feb.
C. Scott, R. Eng. 18Feb.
C. H. Hutchinson, R. Art. 24Feb.
Lord G. J. Manners, R. H. Gds. 5Mar.
J. W. Graves, Unatt. *S. O. P.* 9Mar.
A. E. V. Ponsonby, 12 F. 12Mar.
J. P. Beadle, R. Eng. 12Mar.
And. Hunt, Unatt. 23Mar.
W. H. Cox, R. Art. 1Apr.
F. R. Forster, 4 Dr. Gds. *s.* 20Apr.
J. S. H. Farrer, Coldst. Gds. 20Apr.
A. Wintle, R. Art. 29Apr.
E. Newdigate, h.p. *late Dep. Bn. s.* 30Apr.
C. T. Franklin, *C.B.* R. Art. 1May
P. G. Pipon, R. Art. 7May
L. P. Redmond, 61 F. 10May
A. M'Kinstry, 17 F. 17May
S. G. Jenyns, *C.B.* 13 Huss. 24May
D. J. Gamble, *C.B.* Unatt. *p.s.c., s.* 11June
W. S. Aslett, R. Mar. 17June
Ye Alex. R. Dunn, 33 F. 23June
J. Carpendale, R. Eng. 29June
R. W. Hamilton, Gr. Gds. 23July
R. O'Connell, R. Art. 28July
J. Rose, 2 F. 6Aug.
A. Taylor, h.p. *late* Part. Serv. 23Aug.
J. D. Shakespear, h.p. R. Art. 24Aug.
G. Hs. *Earl of* Mount Charles, 1 Life Gds. 21Aug.
F. G. Nuthall, R. Art. 14Sept.
W. Hardy, *Dep. Bn.* 16Sept.
S. J. Blane, 52 F. *s.* 17Sept.
J. W. D'Oyly, 11 F. 17Sept.
J. C. Bartley, 5 F. 20Sept.
A. T. Cadell, R. Art. 25Sept.
F. H. Rundall, R. Eng. 28Sept.
M. Clifford, R. Art. 28Sept.
R. Macpherson, R. Art. 28Sept.
G. W. Walker, R. Eng. 30Sept.
D. Gaye, R. Art. 2Oct.
E. G. Hibbert, Gr. Gds. 22Oct.
A. G. Austen, R. Art. 30Oct.
Edw. Fellowes, Unatt. *s.* 10Nov.
Edw. Tomkinson, *Cav. Dep.* 15Nov.
J. Hackett, 44 F. 26Nov.
J. C. Macleod, 42 F. 26Nov.
J. W. Lovell, *C.B.* R. Eng. 15Dec.
W. D. A. R. Short, R. Eng. 19Dec.
H. L. Thermside, R. Art. 20Dec.

1862.

C. V. Jenkins, 19 Huss. 1Jan.
W. Birch, 104 F. 1Jan.
A. Need, h.p. *late* 14 Huss. 14Jan.
T. L. K. Nelson, 40 F. 28Jan.
W. J. Hutchins, 12 F. 3Jan.
J. T. Dalyell, 21 F. 2Feb.
E. B. Cureton, h.p. *late* 12 Lanc. 4Feb.
G. N. Boldero, h.p. *late Dep. Bn. s.* 6Feb.
W. F. Foote, R. Mar. 6Mar.
W. G. Suther, *C.B.* R. Mar. 6Mar.
H. W. Meredith, h.p. *late Dep. Bn.* 7Mar.
C. T. Du Plat, R. Art. 7Mar.
J. G. Boothby, R. Art. 14Mar.
W. A. Crommelin, *C.B.* R. Eng. 18Mar.
C. Louis, R. Mar. 18Mar.
L. Farrington, 29 F. 25Mar.
J. Bayly, R. Eng. 26Mar.
R. K. Clavell, R. Mar. 26Mar.
C. L. Barnard, R. Mar. 27Mar.
E. Conran, 4 W. I. R. *s.* 1Apr.
T. L. J. Gallwey, R. Eng. 1Apr.
R. Burnaby, R. Eng. 1Apr.
A. O'D. Grattan, R. Eng. 3Apr.
W. Hill, 2 W. I. R. 6May
P. C. Penrose, R. Mar. 8May
G. B. Rodney, R. Mar. 16May
A. C. Symonds, R. Mar. 18May
F. A. T. Clayton, Gr. Gds. 16May
P. H. Fellowes, R. Mar. 22May
G. Barstow, R. Art. 30May
H. Rogers, h.p. R. Art. 30May
A. C. Hawkins, R. Art. 1June
A. V. Falls, R. Art. 9June
T. H. Bramston, Gr. Gds. 10June
G. N. K. A. Yonge, 67 F. 15June
A. P. S. Green, R. Art. 20June
J. W. C. Williams, R. Mar. 20June
E. A. Williams, R. Art. 21June
W. S. Ewart, Gr. Gds. 24June
J. Dubbins, 92 F. *s.* 28June
J. E. T. Nicolls, R. Eng. 30June
J. Johnston, 8 F. 1July
C. J. Hodgson, R. Eng. 1July
C. F. T. Daniell, 28 F. 7July
Hon. D. G. Finch, h.p. *late* 24 F. 8July
N. M'I. Mackay, R. Art. 16July
G. A. Ferguson, Gr. Gds. 18July
A. M. Murray, R. Art. 24July
Hon. H. F. Keane, R. Eng. *s.* 26July
A. B. Hankey, 83 F. 29July
J. S. Macaulay, 1 W. I. R. 29July
T. Rose, 102 F. 30July
Patton, 107 F. 30July
G. Le M. Tupper, R. Art. 13Aug.
Hon. W. G. Boyle, Coldst. Gds. 19Aug.
R. Rocke, 72 F. 19Aug.
G. H. Moncrieff, Sco. F. Gds. 19Aug.
S. B. Lamb, 4 W. I. R. 29Aug.
W. J. E. Grant, R. Art. 18Sept.
D. E. Hoste, *C.B.* R. Art. 3Sept.
F. W. Bond, R. Art. 20Oct.
H. C. E. Maiet, Gr. Gds. 30Oct.
Paget Bayly, Unatt. 24Oct.
J. Singleton, R. Art. 6Nov.
H. B. Ellis, 9 F. 7Nov.
C. V. Bowie, R. Art. 7Nov.
C. H. Ingilby, R. Art. 9Nov.
Art. C. Greville, Unatt. 9Nov.
W. J. Chads, 64 F. 9Nov.
L. H. G. Maclean, Unatt. 9Nov.
F. D. Grey, 37 F. 9Nov.
C. E. Blackett, Coldst. Gds. 9Nov.
T. O. Rutledge, h.p. 32 F. 12Nov.
C. E. Watson, h.p. *late* 7 F. 21Nov.

Digitized by Google

C. S. Woodcock, R. Art. 24Nov.
H. H. Morant, 66 F. 2Dec.
Duncan Campbell, Unatt. 21Dec.
D. G. Robinson, R. Eng. 31Dec.

1863.

Hon. J. C. Stanley, Gr.Gds. 16Jan.
J. C. Childs, R. Art. 20Jan.
W. H. Slade, 5 Lanc. 23Jan.
Henry Collette, h.p. *late* 67 F. 24Jan.
G. V. Johnson, R. Art. 24Jan.
G. H. Page, h.p. *late* 41 F. *s.* 29Jan.
M. Cassan, Unatt. *S. O. P.* 30Jan.
G. W. Patey, 56 F. 5Feb.
Wm. G. Cameron, 4 F. 8Feb.
Wm. Rickman, h.p. *late Dep. Bn.* 12Feb.
A. F. Connell, R. Art. 12Feb.
E. J. Cruice, Unatt. *S. O. P.* 13Feb.
G. G. Gordon, Sco. F. Gds. 13Feb.
W. A. Mackinnon, *C. B.* R. Art. 20Feb.
R. A. Logan, *C. B.* 57 F. 22Feb.
R. B. M'Crea, R. Art. 22Feb.
F. Marshall, 2 Life Gds. 6Mar.
W. Faussett, 44 F. 9Mar.
W. B. Marshall, R. Art. 10Mar.
G. Barne, Unatt. 17Mar.
G. S. Digby, *C. B.* R. Mar. 24Mar.
John Peel, h.p. *Dep. Bn. s.* 27Mar.
T. E. Mulock, *C. B.* 70 F. 27Mar.
J. Nason, *Dep. Bn.* 1Apr.
J. C. Anderson, R. Eng. 7Apr.
E. W. L. Wynne, Gr. Gds. 14Apr
T. Benson, 66 F. 21Apr
W. Earle, Gr. Gds. 28Apr.
C. E. D. Hill, R. Eng. 30Apr.
K. M. Moffatt, R. Can. Rif. 12May
A. Aytoun, h.p. R. Art. 18May
Hon. J. Stuart, h.p. *late* Rif. Br. 19May
A. J. H. Elliot, Unatt. 29May
C. W. Adair, R. Mar. 29May
V.C. J. A. Conolly, Cold. Gds. 8June
J. L. Elgee, R. Art. 27June
C. V. Wilkieson, R. Eng. 29June
H. F. B. Maxse, Unatt. 6July
B. Thomas, 27 F. 10July
F. O. Salusbury, *C. B.* 101 F. 11July
H. T. Molesworth, R. Art. 16July
H. T. Walker, 25 F. 28July
G. R. FitzRoy, Coldst. Gds. 28July
P. Robertson-Ross, 25 F. 3Aug.
A. C. Hassard, R. Eng. 3Aug.
W. J. Gossett, R. Eng. 3Aug.
C. Tower, 3 Dr. Gds. 4Aug.
F. W. Gore, 3 F. 9Aug.
W. L. Stuckey, Gr. Gds. 11Aug.
Robert Hughes, 3 W. I. R. 28Aug.
G. G. Brown, R. Art. 18Sept.
J. G. Fife, R. Eng. 18Sept.
W. K. Fooks, R. Art. 18Sept.
R. G. H. Grant, R. Art. 18Sept.
J. Jones, R. Eng. 18Sept.
C. W. Hutchinson, R. Eng. 18Sept.
E. A. Foord, R. Eng. 18Sept.
H. Wallace, R. Art. 18Sept.
V.C. C. T. Bourchier, Rif. Br. 9Sept.
G. Shaw, R. Art. 20Sept.
L. H. Hamilton, 87 F. 9Oct.
A. F. F. Lennox, R. Art. 10Oct.
G. Sim, R. Eng. 13Oct.
C. E. Conyers, h.p. 97 F. 23Oct.
C. W. Moore, 108 F. 2Nov.
H. R. Courtenay, R. Art. 11Nov.
Hon. R. Monck, Coldst. Gds. *s.* 17Nov.
H. R. Hibbert, 7 F. 1Dec.
H. Y. D. Scott, R. Eng. 5Dec.
W. C. Trevor, 14 F. 8Dec.

1864.

B. E. Ward, 60 F. 5Jan.
F. West, h.p. *late Dep. Bn.* 5Jan.
J. R. Mann, R. Eng. 5Jan.
H. F. Kennedy, 60 F. 7Jan.
W. J. Rous, Sco. Fus. Gds. 8Jan.
W. Fulton, 15 F. 12Jan.
R. Biddulph, R. Art. 15Jan.
P. P. L. O'Connell, R. Eng. 15Jan.
F. R. Mein, 1 F. 31Jan.
Hon. W. J. Colville, h.p. *late* R. Br. *s.* 3Feb.
M. H. Synge, R. Eng. 5Feb.
E. W. Ward, R. Eng. 15Feb.
C. G. Gordon, *C. B.*, R. Eng. 16Feb.
R. O. F. Steward, Unatt. 21Feb.
J. T. Walker, R. Eng. 27Feb.
H. J. B. Macleod, R. Art. 29Feb.
A. Cowper, R. Eng. 29Feb.
F. Conyngeare, R. Art. 29Feb.
W. Mayne, h.p. Land T. Co. 1Mar.
R. J. Feilden, 60 F. 1Mar.
V.C. J. C. M'Neill, 107 F. *s.* 1Mar.
W. G. Stoll, 105 F. 8Mar.
A. N. Scott, R. Art. 8Mar.
E. H. Clive, Gr. Gds. 8Mar.
R. Palmer, 2 L. Gds. 8Mar.
V. F. Smyly, Unatt. *S. O. P.* 12Mar.
W. Agg, 51 F. 22Mar.
G. T. Field, R. Art. 7Apr.
W. Williamson, 85 F. 9Apr.
A. R. Hareue, 53 F. 19Apr.
H. A. Trevelyan, 7 Huss. 19Apr.
A. Dunlop, 2 W. I. R. 19Apr.
F. H. Synge, 43 F. 1May
J. Dwyer, 14 F. 17May
A. C. Pigou, R. Art. 20May
D. J. Kinloch 27May
J. C. Rattray, 90 F. 3June
W. S. Furneaux, 103 F. 14June
H. E. Disney, Gr. Gds. 14June
J. H. Cooper, 7 F. 21June
A. Wombwell, h.p. *late Dep. Bn. s.* 22June
W. Douglas, 14 F. 27June
A. R. Garrett, h.p. *late* 16 F. 28June
J. H. Dyas, R. Eng. 1July
J. Maxwell, 34 F. 4July
T. L. Mayne, h.p. *late* 3 Dr. Gds. 5July
L. E. Knight, h.p. *late* 17 Lanc. 19July
F. L. Whitmore, Unatt. 21July
H. P. Newton, R. Art. 21July
A. H. Cobbe, 20 F. 28July
A. C. Gieig, R. Art. 28July
G. H. Vesey, R. Art. 28July
H. F. Williams, 60 F. 4Aug.
J. Maguire, 60 F. 8Aug.
A. C. Parker, 71 F. 8Aug.
S. Robinson, R. Art. 8Aug.
G. H. Hawes, 9 F. 8Aug.
F. G. T. Deshon, h.p. *late Dep. Bn. s.* 10Aug.
F. W. Burroughs, 93 F. 10Aug.
A. Fraser, R. Eng. 31Aug.
R. S. Harrison, R. Mar. 1Sept.
D. C. Greene, h.p. *late Dep. Bn.* 9Sept.
W. K. M'Leod, 74 F. 9Sept.
T. Maunsell, 75 F. 10Sept.
G. H. L. Mitman, R. Art. 11Sept.
C. F. Menzies, R. Mar. 21Sept.
H. Grain, R. Eng. 10Oct.
C. C. Villiers, 47 F. 30Oct.
E. Maude, 109 F. 13Oct.
W. Lyons, h.p. *late* 5 W. I. R. *s.* 18Oct.
E. H. Vyse, 3 Huss. 18Oct.
J. W. Playfair, R. Eng. 24Oct.
J. Robinson, 44 F. 28Oct.
A. L. Peel, 52 F. 28Oct.
C. G. Arbuthnot, R. Art. 29Oct.
E. M. Beresford, Sco. F. Gds. 4Nov.
J. H. Stewart, R. Mar. 5Nov.
D. Blyth, R. Mar. 5Nov.
C. L. Peel, Sco. Fus. Gds. 22Nov.
F. W. Hastings, R. Art. 25Nov.
G. V. Winscom, R. Eng. 2Nov.
E. S. F. G. Dawson, 93 F. 29Nov.
G. J. Burne, 73 F. 29Nov.
A. A. Nelson, h.p. *late Dep. Bn. s.* 9Dec.
T. G. Gardiner, 3 F. 9Dec.
T. W. White, 18 Lanc. 16Dec.
F. J. Moberly, R. Eng. 22Dec.
E. Moubray, R. Art. 15Dec.
G. L. Chandler, R. Art. 15Dec.
A. Pitcairn, *Dep. Bn.* 16Dec.
W. Roberts, 28 F. 27Dec.
R. L. O. Pearson, Gren. Gds. 27Dec.

1865.

J. M. Grant, R. Eng. 7Jan.
J. Jordan, 34 F. 12Jan.
J. E. W. Lawrence, h.p. R. Mar. 19Jan.
G. S. Young, h.p. *late* 80 F. *s.* 24Jan.
H. Francis, R. Art. 24Jan.
S. Stallard, R. Art. 24Jan.
W. A. Armstrong, *Dep. Bn.* 6Feb.
S. Hackett, Unatt. 9Feb.
C. R. O. Evans, R. Art. 9Feb.
A. C. K. Lock, 50 F. 10Feb.
G. Skipwith, h.p. *late Dep. Bn.* 17Feb.
W. C. F. Gosling, R. Art. 17Feb.
F. E. Macnaghten, 8 Huss. 21Feb.
E. Chippindall, 19 F. 9Mar.
B. B. Harman, Unatt. 9Mar.
A. C. Cooke, R. Eng. 11Mar.
J. A. Stewart, R. Mar. 11Mar.
H. R. Werge, 2 F. 14Mar.
H. Butler, 57 F. 21Mar.
G. A. Ryan, 70 F. 21Mar.
F. M. Colvile, 43 F. 21Mar.
C. U. Shuttleworth, 68 F. 24Mar.
W. E. M. Reilly, *C. B.* R. Art. 23Mar.
D. M'Neill, R. Art. 24Mar.
H. Drummond, R. Eng. 24Mar.
C. D. Waddell, R. Art. 24Mar.
J. Stewart, R. Art. 24Mar.
E. Airay, R. Art. 24Mar.
J. Campbell, *Ct. Brig. of Art.* 1Apr.
W. H. D. Fitzgerald, Unatt. 2Apr.
F. G. Hibbert, R. Can. Rif. 4Apr.
G. W. Knox, Sco. Fus. Gds. 4Apr.
Hon. W. R. Trefusis, Sco. Fus. Gds. 4Apr.
T. Martin, 4 F. 7Apr.
J. B. G. Close, R. Eng. 14Apr.
H. E. Hicks, R. Art. 20Apr.
A. C. M'Barnet, h.p. *late* 79 F. 25Apr.
C. Gascoigne, Gr. Gds. 16May
E. S. Carthew, R. Art. 31May
C. H. Harrison, R. Art. 13June
J. Pickard, R. Mar. 13June
T. W. Marten, 7 F. 20June
G. W. Beaumont, Sco. Fus. Gds. 11July
R. W. Romer, 59 F. 1July
S. Henning, 26 F. 25July
G. T. Brice, 17 F. 28July
W. Campbell, 100 F. 4Aug.
M. J. Hayman, Unatt. 17Aug.
J. Hassard, 57 F. 28Aug.
C. M. Hamilton, 92 F. 1Sept.
C. H. S. Churchill, 60 F. 8Sept.

Digitized by Google

MAJORS.

1819.

Thos. Wilson, h.p. 60 F. 12Aug.
C. F. Sandham, h.p. R. Art. 12Aug.

1829.

Sir T. Wheler, *Bt.* Unatt. 5Feb.

1830.

Moyle Sherer, Unatt. 22July
W. H. Hartman, Unatt. 22July

1837.

Sam. Charters, h.p. R. Art. 10Jan.
Charles Boyd, Unatt. 10Jan.

1838.

George Montagu, Unatt. 28June

1840.

J. B. Castleau, h.p. R. M. 10Nov.

1841.

William Elliott, Unatt. 23Nov.
W. Montagu, h.p. R.A. 23Nov.

1846.

G. M. Tew, Unatt. 10Apr.

1854.

J. K. Mackenzie, Unatt. 20June
Hon. W. C. Yelverton, h.p. *late* R. Art. 12Dec.

1855.

Geo. Cecil Henry, R. Art. 2Nov.
G. F. C. Pocock, Unatt. 2Nov.
F. P. Les, Unatt. 2Nov.
Wm. J. Williams, R. Art. 2Nov.
V.C. H. Rowlands, 41 F. 2Nov.
W. Hellairs, Unatt. 2Nov.
C. M. Green, 30 F. 2Nov.
N. Steevens, Unatt. 2Nov.
Chas. E. Oldershaw, R. Art. 2Nov.
F. Wells, 1 F. 2Nov.
Louis John A. Armit, R. Eng. 2Nov.
C. Brisbane Ewart, R. Eng. *s.* 2Nov.
C. B. P. N. H. Nugent, R. Eng. 2Nov.
Philip Dickson, h.p. R. Art. 2Nov.
Edw. C. A. Gordon, R. Eng. 2Nov.
D. W. Tupper, 50 F. *s.* 2Nov.
Charles Elgee, 23 F. 2Nov.
J. G. Hay-Boyd, Unatt. 2Nov.
Richard Preston, 44 F. 2Nov.
G. E. Brown-Westhead, 31 F. 2Nov.
Fred. W. F. Hunter, 34 F. 2Nov.
V.C. F. C. Elton, 21 F. 2Nov.
C. Coorh, Unatt. 2Nov.
A. F. Warren, Rif. Brig. 2Nov.
Whitworth Porter, R. Eng. 2Nov.
John Edw. Hope, R. Art. 2Nov.
Wm. W. A. Lakin, R. Art. 2Nov.
Chas. E. Walcott, R. Art. 2Nov.
Wm. John Bolton, R. Art. 2Nov.
Philip Ravenhill, R. Eng. 2Nov.
James Sinclair, R. Art. 2Nov.
Lewis W. Penn, R. Art. 2Nov.
V.C. Fred. Miller, R. Art. 2Nov.
Chas. H. Sedley, R. Eng. 2Nov.
Chas. Henry Owen, R. Art. 2Nov.
Paget W. L'Estrange, R. Art. 2Nov.
Reg. H. Champion, R. Art. 2Nov.
Wm. Gilly Andrews, R. Art. 2Nov.
R. Mackenzie, R. Art. *s.* 2Nov.

1856.

H. R. Manners, h.p. *late Dep. Bn. s.* 8Jan.
Rob. Dillon, h.p. *late* 30 F. 15Feb.
J. P. Pigott, Unatt. *S.O.P.* 31Mar.
J. A. Gildea, 84 F. 9Apr.
Rich. R. Roundell, h.p. *late* 28 F. 15Apr.
Jas. O. Bovill, 6 F. 29Apr.
H. W. Parish, 45 F. 6June
J. P. Gore, 1 F. 6June
Humphrey Gray, 11 F. 6June
C. R. Chichester, Dep. Bn. 6June
F. Hammersley, h.p. *late* 14 F., *m.c.c., s.* 6June
Hercules Walker, Rif. Brig. 6June
R. H. Currie, 39 F. 6June
W. Leckie, 39 F. 6June
R. E. F. Craufurd, R. Art. 6June
T. Wickham, h.p. *late* 33 F. 6June
T. B. Speedy, Unatt., *Sec. & Adj. Hib. Mil School* 6June
John Stokes, R. Eng. 6June
Hen. T. Fitz Hugh, R. Art. 6June
France J. Soady, R. Art. 6June
Joseph Godby, R. Art. 6June
F. S. Savage, 86 F. 6June
R. Richardson, 19 Huss. 6June
John Spurway, R. Art. 6June
C. A. B. Gordon, 60 F. 6June
B. B. Mauleverer, 88 F. 6June
F. E. Drewe, *Dep. Bn.* 6June
C. R. Shervinton, Unatt., *s.* 6June
G. F. Dallas, h.p. *late* 46 F. 6June
Hon. C. W. St. Clair, 57 F. 6June
E. A. T. Steward, 21 F. 6June
Fred. Miller, 80 F. 6June
Reginald Curtis, R. Art. 6June
J. M. Cuppage, 96 F. 6June
T. Gore, 88 F. 6June
W. J. Gillum, Unatt. 6June
Fred. Smith Vacher, 22 F. *s.* 6June
C. P. Bertram, 41 F. 6June
W. P. Richards, h.p. R. Art. 6June
Algernon Brendon, R. Art. 6June
J. D. Haviland, R. Art. 6June
Edgar G. Brodin, R. Art. 6June
W. H. R. Simpson, R. Art. 6June
G. Alderson Milman, R. Art. 6June
Chas. Edward Burt, R. Art. 6June
Hazlitt Irvine, R. Art. 6June
Shad. M. Grylls, h.p. R. Art. 6June
S. A. Capel, h.p. 51 F. *S.O.P.* 22Aug.
Tho. S. Brown, 55 F. 19Sept.
Edw. C. Butler, 36 F. 23Sept.
Geo. B. Jennings, 19 F. 30Sept.
F. W. S. Ross, 16 F. 17Oct.
D. W. Tench, h.p. 15 Huss. *S. O. P.* 9Dec.
Richard Anderson, 56 F. 26Dec.
Hen. C. Fitz Gerald, h.p. *late* 33 F. 26Dec.
W. Pole Collingwood, 21 F. 26Dec.
H. Bassett Scott, 9 F. 26Dec.
Joshua Grant Crosse, h.p. *late* 88 F. 26Dec.
A. J. J. Macdonald, Unatt. 26Dec.
Coote Buller, Unatt. 26Dec.
F. E. Appleyard, 85 F. 26Dec.

1857.

P. D. Stokes, h.p. 4 F. *S.O.P.* 4Feb.
V.C. T. de C. Hamilton, 8 F. 10Mar.
C. T. V. Bunbury, 82 F. 13Mar.
H. Prim Hutton, Unatt. 1Apr.
Rob. Daunt, Unatt. 1Apr.
H. J. Buchanan, 9 F. 1Apr.
Wm. Lacy, Unatt. *S.O.P.* 14Apr.
Rob. Maunsell, *Dep. Bn.* 28Apr.
Geo. B. Stoney, h.p. 20 F. *S.O.P.* 4June
Rich. S. O'Brien, h.p. 36 F. *S. O. P.* 17July
V.C. G. Davis, R. Art. 28Aug.
Rob. Fred. Middlemore, Unatt. *S. O. P.* 5Sept.
Sept. Lyster, 94 F. 18Sept.
Hon. E. J. Weld Forester, Unatt. 26Sept.
J. H. Edgar, h.p. *late* 69 F. 17Nov.
S. M. Gildea, Unatt. 24Nov.
H. Montagu Smyth, h.p. 44 F. *S. O. P.* 26Nov.
V.C. T. Esmonde, Unatt. 29Dec.
Henry J. King, h.p. *late* 3 F. 31Dec.

1858.

Alfred Knight, Unatt. *s.* 11Jan.
V.C. C. C. Teesdale, *C.B.* R. Art. *s.* 15Jan.
E. G. Daniell, h.p. *late* 8 F. 19Jan.
Geo. Edward Baynes, 8 F. 19Jan.
Alexander W. Gordon, 61 F. 19Jan.
And. J. Macpherson, 24 F. 19Jan.
W. Edw. D. Deacon, 54 F. 19Jan.
T. C. Dunbar, 75 F. *s.* 19Jan.
H. E. H. Burnside, 61 F. 19Jan.
W. D. Harris, 104 F. 19Jan.
J. M. Bannatyne, h.p. *late* 8 F. 19Jan.
G. C. Synge, 52 F. *s.* 19Jan.
Rich. Dawson, h.p. Staff C.r. 19Jan.
Rich. Freer, 27 F. 19Jan.
Cha. Potts Rosser, 29 F. 19Jan.
E. Brown, 101 F. 19Jan.
Charles K. Crosse, 52 F. 19Jan.
D. Kemp, 107 F. 19Jan.
T. E. Kennion, R. Art. 19Jan.
A. Light, R. Art. 19Jan.
W. C. Russell, R. Art. 19Jan.
R. H. C. D. Lowe, Gr. Gds. 19Jan.
J. R. Turnbull, 1 Drs. 19Jan.
J. H. Graham, 22 F. 5Mar.
E. W. Sargent, 18 F. 9Mar.
J. B. Flanagan, 81 F. 13Mar.
Chas. Durie, Unatt. 16Mar.
Thos. Anderson, 64 F. 16Mar.
H. W. P. Welman, 10 F. 22Mar.
Rob. Mockler, 64 F. 24Mar.
Winter Goode, 64 F. 24Mar.
Henry Francis, 64 F. 24Mar.
A. P. Bowlby, 64 F. 24Mar.
Chas. Thompson, 64 F. 24Mar.
Geo. Robert Hopkins, 53 F. 24Mar.
D. S. Greene, R. Art. 24Mar.
Chas. E. Mansfield, Unatt. 24Mar.
T. T. Boileau, 20 Huss. 24Mar.
Bendyshe Walton, 38 F. 24Mar.
Geo. Newton Fendall, 53 F. 24Mar.
Browning Drew, 75 F. 24Mar.
David O'Brien, 4 W. I. R. 24Mar.
John Edmonstoune, 32 F. 24Mar.
Cha. Marshall Foster, 14 F. 24Mar.
L. H. Bazalgette, 24 F. 30Mar.
John M'Court, Mil. Tr. 30Mar.
Cha. K. Bushe, 59 F. 13Apr.
G. E. O. Jackson, R. Mar. 13Apr.
E. B. Thorp, 89 F. 9May
Fred. F. Vane, h.p. *late* 23 F. 4June
G. Cooper, h.p. *late* Mil. Tr. 15June
H. C. Lodder, 47 F. 25June
F. P. Cassidy, 34 F. 20July
Chardin P. Johnson, 9 Lanc. 20July
F. M. M. Ommanney, R. Art. 20July
Edmund Palmer, h.p. R. Art. 20July
F. Dobson Middleton, 29 F. 20July
E. A. Hardy, 21 Hus. 20July
Keith Ramsay Maitland, 79 F. 20July
Alex. Mackenzie, 78 F. 20July
John Everett Turing, R. Art. 20July

Digitized by Google

W. H. Kerr, Dep. Bn. 20July
Cha. E. Johns, Mil. Tr. 20July
Horatio Hage Vance, 38 F. 20July
C. E. Young, R. Art. 20July
Henry Foster, 95 F. 20July
J. C. Jervoise, *Dep. Bn.* 20July
Chas. Darby, 86 F. 20July
Art. J. Nixon, Rif. Brig. 20July
Hon. C. J. Addington, 38 F. 20July
Hen. H. Stevenson, Unatt. 20July
James Herne Wade, 5 F. 20July
Rob. Crosse Stewart, 2 *F. s.* 20July
Wm. D. Scrase Dickins, 31 F. 20July
H. R. L. Newdigate, Rif. Brig. 20July
Hen. Lynch Talbot, R. Art. 20July
Hon. L. W. Mills, h.p. *late* Rif. Brig. 20July
W. Tedlie, 60 F. 20July
Wm. H Goodenough, R. Art. 20July
Godfrey Clerk, Rif. Brig. *s.* 20July
W. M. S. Bolton, 106 F. 20July
C. P. Lane, 21 Huss. 20July
Sir J. Hill, *Bt.* 17 Lanc. 20July
Hon. I. De V. T. W. Fiennes, 9 Lanc. 20July
Y&C. W. Heneage, 8 Huss. 20July
C. Cookworthy, R. Art. 20July
P. A. Brown, 102 F. 20July
A. Bonny, R. Art. 20July
Y&G. A. Renny, R. Art. 20July
T. F. Haggard, R. Art. 20July
R. H. Sankey, R. Eng. 20July
Chas. P. Catty, 46 F. 30July
F. B. Tritton, *Dep. Bn.* 24Aug.
Henry Kent, 77 F. 24Aug.
T. J. Maclachlan, R. Art. 27Aug.
E. W. E. Walker, R. Art. 2*e* Aug.
H. P. Bishop, R. Art. 28Aug.
J. S. Frith, R. Art. 28Aug.
W. T. Brown, *C. B.* R. Art. 28Aug.
J. S. Gibb, R. Art. 28Aug.
W. Wilson, R. Art. 28Aug.
R. Pittman, R. Art. 28Aug.
H. W. Gulliver, R. Eng. 28Aug.
F. R. Maunsell, R. Eng. 28Aug.
L. F. C. Thomas, R. Art. 28Aug.
G. E. Watson, R. Eng. 28Aug.
J. F. Tennant, R. Eng. 28Aug.
J. G. Medley, R. Eng. 28Aug.
Y&J. J. M'L. Innes, R. Eng. 28Aug.
G. T. Chesney, R. Eng. 28Aug.
W. E. Warrand, R. Eng. 28Aug.
H. A. Brownlow, R. Eng. 28Aug.
J. St. J. Hovenden, R. Eng. 28Aug.
T. V. Cooke, R. Mar. 15Sept.
C. J. Ellis, R. Mar. 15Sept.
F. T. Mirk, Unatt. 15Sept.
Y&H. C. Elphinstone, *C. B.* R. Eng. 22Sept.
Art. Leahy, R. Eng. 23Sept.
Sir J. C. Cowell, *K.C.B.* R. Eng 23Sept.
J. Waddell-Boyd, h.p. 14 F. *S. O. P.* 10Oct.
C. W. M. Payne, Unatt. 26Oct.
Digby St. V. Hamilton, Unatt. *S. O. P.* 26Oct.
W. Pilsworth, Unatt. *S. O. P.* 26Oct.
C. E. S. Gleig, h.p. *late* 14 F. 26Oct.
James M. Brown, 93 F. 26Oct.
B. B. Keane, Unatt. *S. O. P.* 26Oct.
H. A. Wellman, *Dep. Bn.* 26Oct.
Thos. A. Rawlins, *Nethy* 26Oct.
G. F. Moore, Unatt. *S. O. P.* 26Oct.
B. D. W. Ramsay, Unatt. *s.* 26Oct.
Jas. D. Meuds, 2 W. I. Reg. 26Oct.
Geo. H. Messiter, 69 F. 26Oct.
Thomas Tydd, 16 F. 26Oct.
James F. Murray, 97 F. 26Oct.
H. M'M. Sall, h.p. *late* 22 F. 26Oct.
Rupert B. Deering, *Dep. Bn.* 26Oct.
Alg. R. Sewell, 15 F. 12Nov.

G. L. Carmichael, 95 F. 15Nov.
G. Rhodes, Unatt. 19Nov.
Rob. P. Harrison, 63 F. 26Nov.
C. J. O. Swaffield, *Dep. Bn.* 7Dec.
Cecil Rice, 73 F. 7Dec.
John H. St. John, 99 F. 7Dec.
C. S. Lemarchand, R. Art. 7Dec.
R. P. Malcolm, h.p. R. Eng. 7Dec.
Dan. H. Mackinnon, Unatt. *S. O. P.* 13Dec.
E. M. Buller, Rif. Brig. 17Dec.

1859.

Hon. W. L. Talbot, *Dep. Bn.* 28Jan.
Jas. A. Gore, 71 F. 4Mar.
Chas. Pattison, h.p. 56 F. *S. O. P.* 25Mar.
Thos. Peebles, 11 F. 1Apr.
F. Chaplin, 4 Dr. Gds. 1Apr.
J. E. Sharp, h.p. 1 F. *S. O. P.* 2Apr.
Thos. Teulon, h.p. *late* 35 F. 9Apr.
Fitzroy G. Smith, 7 Dr. Gds. 19Apr.
S. P. Jarvis, 82 F. 26Apr.
W. R. Farmar, *R. M. Coll.* 26Apr.
Fred. Van Straubenzie, 13 F. 26Apr.
Geo. M. Miller, 79 F. 26Apr.
Rob. S. Colls, 32 F. 26Apr.
Fra. E. Cox, R. Eng. 26Apr.
J. M'C. Campbell, R. Art. 26Apr.
E. C. D. Radcliffe, 88 F. 26Apr.
M. Browne, 13 F. 26Apr.
Thos. C. Lyons, 87 F. 26Apr.
Jas. H. Wyatt, *C. B.* Mil. Tr. 26Apr.
Conyngham Jones, 60 F. 26Apr.
Alured C. Johnson, R. Art. 26Apr.
Thos. H. Sisted, 7 Huss. 26Apr.
John A. Daizell, 53 F. 26Apr.
John T. N. O'Brien, 20 F. 26Apr.
F. M. Alison, h.p. *late* 19 F. 26Apr.
G. G. Pearse, R. Art. 26Apr.
W. Dowell, R. Art. 26Apr.
L. Bridge, R. Art. 26Apr.
Chas. W. Grange, R. Can. Rif. Reg. 1May
Edward Hardinge, 80 F. 4May
Wm. Ross-King, Unatt. 6May
Y&W. G. D. Stewart, Unatt. 6May
Douglas Jones, Unatt. 10May
C. L. De Winton, 76 F. 24May
Y&C *Hon.* Aug. H. A. Anson, h.p. *late* 7 Huss. 28May
E. N. Molesworth, 2 W. I. R. 3June
Thos. Bourke, h.p. 37 F. *S. O. P.* 12June
Hon. F. B. Pakenham, Unatt. 14June
Hon. J. C. Dormer, h.p. *late* 13 F. 14June
A. A. Douglas, R. Mar. 17June
Wm. Hen. Orme, 85 F. 1July
Y&Hen. E. Jerome, 19 F. 1July
Jas. D. Brabazon, Unatt. 8July
F. W. Lambton, 71 F. 19July
Richard England, 55 F. 22July
T. Jones, h.p. *late* 4 Dr. Gds. 5Aug.
Art. Scott, h.p. *late* 5 F. 16Aug.
Sam. W. H. Hawker, 21 F. 25Sept.
Chas. R. Platt, h.p. *late* 6 F. 18Oct.
H. C. Smith, 80 F. 18Oct.
H. D. Slade, 1 Dr. Gds. 21Oct.
H. A. Macdonald, 77 F. 4Nov.
T. S. P. Field, R. Art. 4Nov.
St. G. M. Nugent, Unatt., *m.c.c., s.* 18Nov.
A. C. Warner, 30 Huss. 19Nov.
Y&J. P. H. Crowe, 10 F. 20Dec.

1860.

R. H. Price, h.p. *late* 25 F. 11Jan.
F. G. Pym, R. Mar. 24Jan.
Arch. Tisdall, 35 F. 3Feb.

R. Young, h.p. *Dep. Bn., s.* 3Feb.
C. A. S. Dickins, 28 F. 3Feb.
T. Wirgman, 6 Drs. 3Feb.
Chas. Blannire, 99 F. 14Feb.
E. J. Elderman, 96 F. 14Feb.
John Roe, 11 F. 21Feb.
E. L. Jervis, h.p. *late* 6 Dr. Gds. 21Feb.
F. W. Gostling, 49 F. 21Feb.
R. F. Lewis, 86 F. 23Mar.
W. G. R. Masters, R Mar. 30Mar.
H. W. Bace, Unatt. *S. O. P.* 4May
O. N. Chatterton, h.p. Rif. Brig. *S. O. P.* 5May
C. O. Creagh, 86 F. 11May
T. Goff, Unatt. 18May
R. Rouey, h.p. *Dep. Bn., s.* 25May
D. Lilburne, 17 F. 25May
J. H. Kirby, 58 F. 1June
C. E. Thornton, Unatt. 3June
C. E. Cumberland, R. Eng. 15June
J. B. Edwards, R. Eng. 15June
C. E. Astell, h.p. 45 F. *S. O. P.* 19June
Jas. Baillie, Unatt. *S. O. P.* 22June
E. H. Eagar, h.p. *D. Bn. s.* 22June
E. L. Pym, R. Mar. 22June
Thos. Penton, 8 Huss. 3July
A. H. Bogle, R. Art. 24July
Wm. Thos. Betts, 86 F. 31July
Y&W. M'Bean, 93 F. 10Aug.
S. Darling, 9 F. 31Aug.
T. W. Prevost, h.p. 42 F. *S. O. P.* 20Sept.
Jas. S. Thomson, 54 F. 21Sept.
H. G. Deedes, 60 F. 28Sept.
J. Ainslie, 1 Dr. 16Oct.
C. J. S. Wallace, 25 F. 23Oct.
G. D. D. Cleveland, 98 F. 23Oct.
C. D. C. Ellis, 60 F. *s.* 23Oct.
C. D. Rich, 9 Lanc. 23Oct.
F. R. S. Flood, 82 F. 23Oct.
F. A. Walter, 97 F. 26Oct.
T. E. Blomfield, 35 F. 9Nov.
W. B. Badcoconbe, 91 F. 12Nov.
Y&F. S. Roberts, R. Art. *s.* 13Nov.
S. G. Quicke, 53 F. 23Nov.
Rob. Petley, Unatt. *m.c.* 23Nov.
E. T. Wickham, 61 F. 30Nov.
R. F. Holmes, 89 F. 30Nov.
Y&A. S. Jones, 13 F. *s.* 30Nov.
C. C. W. Vesey, 72 F. 30Nov.
J. J. H. Gordon, 46 F. 30Nov.
E. S. Mercer, 94 F. 13Dec.
Chas. Steel, Unatt. 18Dec.
R. Atkinson, 12 F. 22Dec.
H. W. Goodwyn, Unatt. *S. O. P.* 24Dec.
E. J. Dickson, *Staff Capt. I. of Man* 27Dec.

1861.

G. W. Stacpoole, h.p. *late* 18 F. 4Jan.
W. J. Stuart, R. Eng. 4Jan.
R. H. Robinson, h.p. *late* 60 F. 15Jan.
L. Hook, Ceyl. Rif. 16Jan.
A. L. Annesley, 11 Huss. 16Jan.
D. C. Hill, 40 F. 13Feb.
D. S. Miller, 67 F. 15Feb.
T. W. Mitward, R. Art. 15Feb.
J. J. Hay, R. Art. *s.* 15Feb.
P. Bedingfeld, R. Art. 15Feb.
C. M. Govan, R. Art. 15Feb.
F. H. Swinfen, 5 Dr. Gds. 15Feb.
R. W. Brooke, 60 F. 15Feb.
E. P. Usher, R. Mar. 15Feb.
F. W. Gregory, 44 F. 15Feb.
B. Van Straubenzee, 9 F. *s.* 15Feb.
R. C. Whitehead, 58 F. 15Feb.
W. R. Gray, Mil. Tr. *s.* 15Feb.

Digitized by Google

J. B. Prynne, R. Mar. 15Feb.
F. R. C. Grant, 5 Lanc. 15Feb.
H. F. Brooke, 94 F. 15Feb.
J.H.M.S. Stewart, R. Eng. 15Feb.
H. J. F. E. Hickes, R. Art. 15Feb
L. Forbes, 31 F. 15Feb.
A. Crombie, 78 F. 5Mar.
W. W. Lynch, 2 F. 5Mar.
G. D. Pitt, h.p. *late* 80 F. *s.* 9Mar.
J. V. O'Donnell, 27 F. 10Mar.
E. Bowen, 69 F. 12Mar.
A. S. Cooper, 33 F. 12Mar.
M. P. Lloyd, 89 F. 21Mar.
P. L. Tillbrook, h.p. *late* 50 F. 29Mar.
J. W. Laurie, h.p. *late* part. serv. *s.* 9Apr.
C. H. T. B. de Ruvignes, h.p. *late* Gold C. Art. Corps 9Apr.
G. Longley, R. Eng. 9Apr.
H. T. Arbuthnot, R. Art. 9Apr.
W. Stirling, R. Art. 9Apr.
L. J. F. Jones, *Dep. Bn.* 16Apr.
R. P. Ireland, 3 W. I. R. 20Apr.
J. T. Craster, h.p. *late* 3d F. 23Apr.
F. MacBean, 92 F. 1May
M. J. B. Dyne, 2 Dr. Gds. 10May
H. B. Roberts, R. Mar. 10May
C. H. J. Heigham, 17 F. 17May
R. H. Rocke, 2 F. 24May
H. Brett, h.p. *late* 18 Huss., *m.c.c.*, *s.* 24May
W. J. Kempson, h.p. *late* 90 F. 9June
R. B. Johnstone, 45 F. 16June
R. B. Ingram, h.p. *late* 100 F. 25June
Thos. Venables, 83 F. 30July
B. F. Alexander, Rif. Brig. 23July
R. T. Glyn, 24 F. 23July
C. A. Daniell, h.p. *late* Gold Coast Art. Corps, *s.* 23July
R. H. Wood, 67 F. 6Aug.
F. D. Maclean, 13 Huss. 16Aug.
T. W. Cator, 76 F. 23Aug.
G. M. Ross, h.p. *late* 3 W. I. R. 24Aug.
H. G. Delafosse, 101 F. 12Sept.
P. M'Donald, 13 F. 16Sept.
V.C. G. D. Dowell, h.p. R. Mar. Art. 17Sept.
G. D. Barker, 64 F. 17Sept.
G. F. Berry, 24 F. 20Sept.
J. Bosham, R. Art. 20Oct.
J. W. Espinasse, 12 F. 22Oct.
W. R. Williamson, 48 F. 29Oct.
J. D'O. Baring, 107 F. 2Nov.
C. Armstrong, 35 F. 10Nov.
H. C. Faulkner, h.p. Unatt. *S. O. P.* 11Nov.
A. M. Knight, h.p. *late* 12 F. *S. O. P.* 15Nov.
T. E. Gordon, 93 F. 15Nov.
W. A. Armstrong, 109 F. 25Nov.
Hon. C.W. Thesiger, 6 Dr. 3Dec.
V. H. Bowles, 63 F. 19Dec.
H. L. Cafe, 94 F. 20Dec.
J. E. Swindley, h.p. *late* 6 Drs. 31Dec.

1862.

G. Gaynor, 104 E. 1Jan.
E. H. Travers, 24 F. 7Jan.
W. B. Gosset, R. Eng. 14Jan.
R. H. Macgregor, 66 F. 28Jan.
J. Paul, 66 F. *s.* 29Jan.
C. Pasley, R. Eng. 2sJan.
G. O. Beverley, 40 F. 29Jan.
H. Strover, R. Art. 29Jan.
R. Lewis, 6 F. 29Jan.
H. F. Turner, 66 F. 29Jan.
T. E. Miller, 12 F. 28Jan.
F. Mould, R. Eng. 28Jan.
W. J. Dorehill, h.p. *late* 43 F. *S.O.P.* 2Feb.
C. Jolliffe, R. Mar. 4Feb.
W. F. Stehelin, 67 F. 6Feb.
H. L. Evans, R. Mar. 25Feb.
D. Stewart, 92 F. 11Mar.
F. R. Taylor, h.p. 44 F. *m.c.* 14Mar.
W. E. Mockler, 4 W.I.R. 14Apr.
J. Van H. Montagu, 10 F. 17Apr.
F. W. Festing, R. Mar. 22Apr.
J. Jago, 74 F. 11May
H. G. C. Burningham, 58 F. 27May
E. W. Bray, 4 F. 30May
R. C. Dudgeon, 61 F. 3June
W. C. O'Brien, 73 F. 10June
D. C. Lowe, 17 Lanc. 10June
C. W. Burton, R. Mar. 10June
J. U. Wombwell, 12 Lanc. 16July
H. Anton, 1 W. I. R. 29July
T. Clark, 24 F. 29July
J. Bleaymire, 104 F. 30July
R. B. M'Leod, 21 Huss. 30July
H. P. Tyacke, 106 F. 30July
E. C. Warner, 20 Huss. 30July
H. J. Jepson, 102 F. 30July
J. R. Mackenzie, 105 F. 30July
V.C. H. E. Wood, 73 F. *s.* 19Aug.
G. J. Ivey, 4 W. I. R. 29Aug.
J. T. W. Andrews, h.p. *late* Gold C. Art. Corps 23Sept.
T. L. Bell, h.p. *late Dep. Bn.* 1Oct.
Hon. B. M. Ward, 32 F. 1Oct.
E. W. Blackett, *Dep. Bn.* 21Oct.
F. S. Kempt, 103 F. 24Oct.
L. Sidebottom-Venner, h.p. *late Dep. Bn.* 31Oct.
W. G. Margesson, 56 F. 6Nov.
A. A. Dick, 13 F. 7Nov.
J. H. Rocke, 18 F. 7Nov.
J. W. D. Adair, h.p. *late* 8 F. 7Nov.
D. Robinson, 72 F. 9Nov.
H. Crofton, h.p. *late* 67 F. 9Nov.
P. Johnston, 99 F. 9Nov.
R. S. Cole, h.p. *late Army H. Corps*, *s.* 12Nov.
F. S. Blyth, 40 F. 21Nov.
R. G. Ellison, h.p. *late* 47 F. 21Nov.
F. Hardy, 84 F. 21Nov.
R. Thompson, 6 F. 1Dec.
H. Blinkhorn, h.p. *late* 25 F., *s.*, *Cav. Dep.* 2Dec.
F. F. Hamilton, 4 F. 7Dec.
G. F. C. Bray, 96 F. 9Dec.
H. de R. Pigott, 19 F. 19Dec.
W. M'Bean, 1 W. I. R. 30Dec.
P. Withington, *Cav. Dep.* 30Dec.
J. Y. Holland, R. Mar. 30Dec.

1863.

A. J. Shuldham, 108 F. 1Jan.
P. J. J. Grant, 7 F. 9Jan.
L. N. D. Hammond, 90 F. 9Jan.
S. M. Clarke, 29 F. 16Jan.
A. M. Case, 10 Huss. 16Jan.
A. A. P. Browne, 109 F. 22Jan.
W. G. D. Massy, 5 Lanc. 23Jan.
E. Le Pelley, 5 F. 23Jan.
C. F. Roberts, R. Art. 23Jan.
W. H. Cuscade, 12 F. 24Jan.
C. E. Baker, 80 F. 29Jan.
G. W. Watson, 66 F. 6Feb.
H. A. Smyth, R. Art. 13Feb.
P. W. Phillipps, R. Art. 13Feb.
H. Wilkie, 89 F. 20Feb.
D. MacFarlan, R. Art. 21Feb.
J. H. Dunne, 99 F. 3Mar.
G. P. Colley, 2 F. *s.* 6Mar.
F. Connor, 2 F. 9Mar.
R. B. Chichester, 61 F. 17Mar.
J. Swinburne, *Dep. Bn.* 17Mar.
J. L. Thursby, h.p. *late* 22 F. 24Mar.
A. W. Ord, 20 F. 27Mar.
A. Butler, 15 F. 27Mar.
R. Campbell, 12 Lanc. 31Mar.
H. W. Wily, Unatt. *S.O.P.* 1Apr.
H. Cook, 100 F. 7Apr.
V.C. H. N. D. Prendergast, R. Eng. 8Apr.
W. H. Earle, 17 F. 14Apr.
C. W. Aylmer, 66 F. 21Apr.
H. C. Craigie, 19 Huss. 23Apr.
F. W. Jebb, 67 F. 12May
A. T. Welsh, 109 F. 22May
T. Biggs, 60 F. 22May
F.M. Chancellor, h.p. R. Art. 29May
J. H. C. G. Morris, R. Mar. Art. 29May
H. Alexander, 1 Dr. Gds. 12June
R. A. Loudon, h.p. *late* 5 W. I. R. 23June
J. M'Donnell, C. M. Rif. 6July
J. H. Creagh, 27 F. 10July
G. C. Lambert, 101 F. 11July
F. B. Drew, Dep. Bn. 27July
G. Bent, 25 F. 28July
J. Miller, 3 Dr. Gds. 4Aug.
S. A. Madden, 51 F. 11Aug.
R. K. Freeth, R. Art. 28Sept.
H. D'A. P. Burnell, 16 Lanc. 22Sept.
W. H. Fitzgerald, 68 F. 9Oct.
J. H. Buller, Mil. Tr. 9Oct.
H. G. Panter, 22 F. 16Oct.
H. E. T. Williams, 108 F. 2Nov.
H. G. A. Vicars, 18 F. *s.* 6Nov.
F. Brine, R. Eng. 9Nov.
A. Wolrige, R. Mar. 9Nov.
W. W. Arbuthnot, 18 Huss. 17Nov.
B. M. Deane, 18 F. 24Nov.
J. F. Hickie, 7 F. 11Dec.
W. H. Hawley, 14 F. 8Dec.

1864.

J. W. Bolsier, 37 F. 7Jan.
F. T. Lyster, 21 F. 6Jan.
L. G. Paget, R. Art. 12Jan.
W. E. Stuart, 15 Huss. 13Jan.
C. E. Grogan, 14 F. 14Jan.
J. C. Weir, 2 F. 19Jan.
R. W. Hinxman, 60 F. 19Jan.
V.C. H. S. Cochrane, 7 F. 19Jan.
M. C. Sankey, R. Art. 19Jan.
T. A. Pasley-Tinson, R. Art. 19Jan.
J. G. Dartnell, 27 F. 19Jan.
C. H. Strutt, R. Art. 19Jan.
V.C. J. Hills, R. Art. 19Jan.
G. Colclough, R. Art. 3Feb.
F. W. C. Ord, R. Art. 21Feb.
Hon. E. G. Curzon, 52 F. 26Feb.
C. D. Pedder, 39 F. 1Mar.
H. E. Warren, 89 F. 1Mar.
A. J. Cowper, 15 F. 1Mar.
J. Inman, 18 F. 1Mar.
A. Strange, 14 F. 1Mar.
A. Saltmarshe, 70 F. 1Mar.
G. R. Greaves, 70 F. *s.* 1Mar.
W. H. Greeson, 65 F. 1Mar.
W. A. J. Shortt, 87 F. 1Mar.
H. R. Russell, 57 F. *s.* 1Mar.
E. T. Brooke, R. Eng. 1Mar.
J. Bonus, R. Eng. 1Mar.
C. W. Lethbridge, 105 F. 8Mar.
E. Grantham, 98 F. 12Mar.
R. J. Brown, 14 Huss. 15Mar.
P. H. Scratchley, R. Eng. 15Mar.
S. A. Cleeve, 13 F. 22Mar.

Hon. S. Mostyn, 23 F. 29Mar.
W. Mosse, 26 F. 4Apr.
C. W. Bruce, 6 Dr. Gds. 5Apr.
J. Penton, 91 F. 5Apr.
S. H. H. Edwards, 98 F. 9Apr.
W. L. D. Meares, 20 F. 12Apr.
H. C. S. Dyer, R. Art. 15Apr.
W. F. A. Colman, h.p. *late* 53 F. 19Apr.
R. W. Harley, 3 W. I. R. 26Apr.
M. B. Forde, R. Art. 29Apr.
T. E. Holmes, 43 F. 1May
R. J. Hughes, *Dep. Bn.* 10May
G.E.F.Kaunitze, 7 Dr. Gds. 10May
G. Bagot, 69 F. *s.* 17May
F. Padfield, *Dep. Bn.* 17May
P. J. Dunbar, 3 F. 20May
R. E. Henry, 66 F. 20May
H. J. Wilkin, 48 F. *s.* 20May
L. H. L. Irby, 74 F. 3June
G. E. Herne, 103 F. 14June
G. Carden, 5 F. 14June
C. Barlow, 10 F. 14June
G. H. Waller, 7 F. 21June
Sir W. Brett, *K.C.M.G.* h.p. *late* 76 F. *s.* 28June
W. T. Barnett, R. Art. 4July
J. S. Molony, h.p. *late Falkland Isds. Co.* 5July
Lord D'A.G.Osborne, 67 F. 12July
J. Swinburne, 3 Dr. Gds. 12July
A. Gammell, 31 F. *s.* 12July
A. Green, Rif. Brig. 12July
J. O. Wemyss, 3 F. 19July
*Hon.*W.H.Curzon,17 Lanc. 19July
A. E. H. Anson, R. Art. 21July
A. C. Smith, 25 F. 26July
T. Tyacke, 22 F. 26July
A. Maclean, h.p. Gold Coast Art. Corps *S.O.P.* 28July
T. J. Francis, h.p. *late* 100 F. 5Aug.
J. S. Tulloh, *C.B.* R. Art. 5Aug.
F. R. De Bude. R. Art. 5Aug.
T. H. Salt, R. Art. 5Aug.
T. E. Hughes, R. Art. 5Aug.
F. R. Butt, R. Art. 5Aug.
H. W. Palmer, 90 F. 8Aug.
C. C. Grant, 16 F. 9Aug.
C. N. Lovell, R. Art. 10Aug.
J. O. Chichester, 16 F. 16Aug.
C. Van N. Pole, C. M. Rif. 9Sept.
J. F. E. Travers, R. Art. 10Sept.
J. de Montmorency, 59 F. 11Sept.
N. S. K. Bayly, R. Art. 3Oct.
W. Palliser, h.p. *late* 18 Huss. *p.s.c.* 4Oct.
G. D. Pratchard, R. Eng. 11Oct.
R. Harrison, R. Eng. 11Oct.
S. H. E. Chamier, R. Art. 11Oct.
C. FitzGerald, 49 F. 18Oct.
T. S. Bigge, 5 F. 18Oct.
W. M. Bell, 3 Huss. 18Oct.
J. Stewart, 57 F. 28Oct.
A. H. Coney, 67 F. 28Oct.
C. M. S. L. Gwynne, 62 F. 4Nov.
H. Wray, R. Eng. 18Nov.
N. W. De Courcy, R. Mar. 18Nov.
G. E. Francis, 20 F. 22Nov.
G. Thompson, 85 F. 25Nov.
W. H. Barry, 73 F. 29Nov.
R. S. Williams, 93 F. 29Nov.
F. B. Chapman, 14 Huss. 29Nov.
L. M. B. Stree, 3 F. 9Dec.
G. Leslie, R. Art. 18Dec.
M.E.Smith, Unatt. *S.O.P.* 27Dec.
J. R. Lovett, 48 F. 29Dec.

1865.

R. Peel, 13 F. 4Jan.
W. A. G. Wright, R. Mar. 12Jan.
E. F. Trancheli, Cey. Rif. 19Jan.
A. J. FitzGerald, 60 F. 24Jan.
B. C. Russell, 13 Huss. 24Jan.
O. T. Burne, 20 F. *s.* 24Jan.
A. W. Cameron, 92 F. 6Feb.
J. D. Reece, 2 W. I. R. 9Feb.
J. P. Stuart, Unatt. *S.O.P.* 10Feb.
J. S. F. Fowke, 54 F. 17Feb.
J. Puget, 8 Huss. 21Feb
J. B. Kirk, 89 F. 21Feb.
J. S. Menzies, 74 F. 9Mar.
R. Blackall, 7 F. 11Mar.
J. Thompson, 2 F. 14Mar.
W. J. Brook, 30 F. 21Mar.
H. W. J. Trent, 68 F. 21Mar.
V.C.F. A. Smith, 43 F. 21Mar.
T. D. Baker, 18 F. *s.* 21Mar.
D. Hastings, 72 F. 23Mar.
H. T. Richmond, Unatt. *S.O.P.* 2Apr.
J.T.Campbell, R. Can. Rif. 4Apr.
J. P. B. Forster, 83 F. 7Apr.
W. E. Wallace, h.p. *late Dep. Bn.* 15Apr.
T. B. Fanshawe, 33 F. 18Apr.
W. Allan, 41 F. 18Apr.
W.A.Baillie, h.p. *late* 82 F. 25Apr.
J. Aytoun, h.p. *late* 85 F. 25Apr.
V.C.A. C. Bogle, h.p. *late* 10 F. 25Apr.
C. K. Pearson, 3 F. 2May
W. Cooper, 70 F. 16May
G. W. Forbes, R. Mar. 31May
S. Hackett, 2 F. 2June
F. G. C. Norton, 23 F. 2June
J. H. Prenderville, h.p. *late* 5 W. I. R. 2June
L. Macpherson, 30 F. 20June
J. M. Clayhills, 7 F. 20June
T. Milles, 75 F. 23June
G. F. Walker, 22 F. 23June
J. Paton, 4 F. 30June
C. Acton, 51 F. 30June
Æ. Perkins, R. Eng. 30June
D. Macpherson, 42 F. 5July
B. L. Forster, R. Art. *s.* 12July
W. J. Bazalgette. 37 F. 18July
F. William, 12 F. 18July
C. R. B. Calcott, 26 F. 25July
C. Wright, R. Art. 28July
F. J. S. Lindesay, 4 Huss. 31July
J. Clery, 100 F. 8Aug.
J. Bourchier, 81 F. 17Aug.
G. L. W. D. Flamstead, h.p. *late* Dep. Bn. 23Aug.
J. Woods, 81 F. 28Aug.
H. L. F. Greville, R. Art. 5Sept.
V.C.E. H. Lenon, 67 F. 19Sept.

LOCAL, TEMPORARY AND HONORARY RANK.

GENERALS.

Sir Wm. Maynard Gomm, *G.C.B.* 24Sept.50 *East Indies*
Sir W. J. Codrington, *G.C.B.* 22Oct.55 *Turkey*
Sir Hugh H. Rose, *G.C.B. K.S.I.* 18May60 *East Indies*
Sir Wm. R. Mansfield, *K.C.B.* 7Feb.65 *East Indies*
Sir Hugh H. Rose, *G.C.B. K.S.I.* 1July65 *Ireland*

LIEUTENANT-GENERALS.

Sir H. J. W. Bentinck, *K.C.B.* 22Jan.55 *Turkey*
Sir John L. Pennefather, *K.C.B.* 23Jan.55 *Turkey*
H. *Lord* Rokeby, *K.C.B.* 30July55 *Turkey*
Hon. Sir J. Y. Scarlett, *K.C.B.* 30July55 *Turkey*
Sir H. D. Jones, *G.C.B.* 30July55 *Turkey*
Sir R. Airey, *K.C.B.* 30July55 *Turkey*
Sir J. L. Pennefather, *K.C.B.* 5Aug.55 *Malta*
Sir R. J. Dacres, *K.C.B.* 21Dec.55 *Turkey*
Sir Chs. A. Windham, *K.C.B.* 1Jan.56 *Turkey*
W. T. Knollys 18Jan.56 *Aldershot*
Sir P. Grant, *G.C.B.* 25Jan.56 *East Indies*
Rob. Cannon (*Hon.*) 5Dec.56
Hon. Thos. Ashburnham, *C.B.* 17Mar.57 *Port. Serv.*
M. Beresford 11Sept.57 *East Indies*
Hon. T. Ashburnham, *C.B.* 11Sept.57 *East Indies*
Sir W. F. Williams, *Bt. K.C.B.* 6May59 *North America*
Sir John L. Pennefather, *K.C.B.* 10Oct.59 *Great Britain*
Sir John G. Le Marchant, *G.C.M.G.* 10Oct.59 *Malta*
Sir J. Hope Grant, *G.C.B.* 18Oct.59 *China*
Sir Duncan A. Cameron, *K.C.B.* 23Jan.61 *New Zealand*
Sir Jas. Hope Grant, *G.C.B.* 5Feb.61 *East Indies*

Digitized by Google

Sir R. P. Douglas, *Bt.* 2Oct.63 *Cape of G. H.*
Sir H. K. Storks, *G.C.B. G.C.M.G.* 1Nov.64 *Malta, &c.*
Sir Robt. Napier, *K.C.B.* 7Feb.65 *East Indies*
Sir J. Michel, *K.C.B.* 25Apr.65 *B. N. America*

MAJOR-GENERALS.

Sir E. Macarthur, *K.C.B.* 25Sept.55 *Australia*
Sir Rob. Garrett, *K.C.B. K.H.* 5Oct.55 *Turkey*
F. Horn, *C.B.* 5Oct.55 *Turkey*
Lord W. Paulet, *K.C.B.* 9Nov.55 *Turkey*
Sir D. A. Cameron, *K.C.B.* 9Nov.55 *Turkey*
Sir J. Michel, *K.C.B.* 24July56 *Cape of G. H.*
*C.R.S. *Lord* West, *C.B.* 24July56
Sir Rob. Garrett, *K.C.B. K.H.* 7Aug.57 *East Indies*
Sir S. J. Cotton, *K.C.B.* 7Aug.57 *East Indies*
Sir J. Michel, *K.C.B.* 7Aug.57 *East Indies*
Sir H. C. Rawlinson, *K.C.B.* 22Apr.59 *Persia*
Sir R. Walpole, *K.C.B.* 19Mar.61 *East Indies*
Edw. B. Brooke 1Apr.61 *Windward & Leeward Islands*
H. Shirley, *C.B.* (*hon.*) 8Aug.61
A. J. Lawrence, *C.B.* (*hon.*) 14Aug.61
Lord Geo. A. F. Paget, *C.B.* 1Sept.61 *Aldershot*
Sir Rob. Walpole, *K.C.B.* 6Sept.61 *Gibraltar*
John MacDuff, *C.B.* 27Sept.61 *East Indies*
*G. T. C. Napier, *C.B.* 6Dec.61 *North America*
David Russell, *C.B.* 13Dec.61 *North America*
Randal Rumley 13Dec.61 *North America*
M. W. Smith, *C.B.* 25Mar.62 *India*
Sir John Garvock, *K.C.B.* 30Jan.63 *India*
W. G. Brown 30Jan.63 *China*
St. Geo. D. Showers, *C.B.* 17Mar.63 *Bengal*
Wm. C. M'Leod 8Sept.63 *Madras*
‡‡Sir Le Cappage 16Oct.63 *Jersey*
John St. George, *C.B.* 8Jan 64 *Dir. of Ordnance*
Edward C. Warde, *C.B.* 1June64 *Woolwich*
Art. Joseph Taylor 1July64 *Insp. Gen. of Art.*
P. M. N. Guy, *C.B.* 26July64 *China*
T. Williams, *C.B.* 1Apr.65 *East Indies*
L. S. O'Connor, *C.B.* 16July65 *Jamaica*

BRIGADIER GENERALS.

*F. Adams, *C.B.* 1May65
L. S. O'Connor, *C.B.* 16Oct.54 *Wt. Ct. of Africa*
*Geo. J. Carey, *C.B.* 21June64 *New Zealand*
*R. Waddy, *C.B.* 3Jan.65 *New Zealand*
*J. H. Lefroy 15Jan.64 { *President Ordn. Select Comm.*

COLONELS.

T. Gore Browne, *C.B.* 22Aug.51 *St. Helena*
J. T. Ledie, *C.B.* 16Oct.55 *Warley Depot*
*H. C. Van Cortlandt, *C.B.* 20Oct.57 *East Indies*
W. Falconer Hay 1Apr.63 *Warley*
A. J. Fraser, *C.B.* (*hon.*) 12May63
Edward Conran 5July64 *Gold Coast*

LIEUTENANT-COLONELS.

J. F. DeBurgh 12Jan.26 *Continent*
Anth. S. King 3Aug.26 *Continent*
Henry Roberts 5Oct.26 *Continent*
Aug. Meade 19Oct.26 *Continent*
Donald Mackay 26Oct.26 *Continent*
Anth. Bampfer 9Nov.26 *Continent*
Jos. Grimsby 28Dec.26 *Continent*

‡‡Sir *W. Verner, Bt. K.C.H.* 28Dec.26 *Continent*
J. R. Udney 30Dec.26 *Continent*
G. P. Cameron, *C.B.* 2June37 *Persia*
Tho. W. Ogilvy M'Niven 17Nov.40 *Part. Serv.*
J. Pitt Kennedy 13May53 *East Indies*
John Bruce 26Sept.54 *W. Australia*
L. C. A. Meyer (*hon.*) 13June56
John J. Grant 28Nov.56 *South Africa*
C. T. E. Hinde (*hon.*) 5Dec.56
J. A. Ballard, *C.B.* (*hon.*) 5Dec.56
Rob. Cadell (*hon.*) 5Dec.56
Rob. L. Taylor, *C.B.* 28Aug.57 *Persia*
G. P. Evelyn (*hon.*) 23Oct.57
G. A. Morgan (*hon.*) 29Dec.57
C. P. Rigby 16Aug.59 *Zanzibar*
H. R. Manners (*hon.*) 11Feb.62 { *While employed as Assist. Inspectors of Volunteers in Great Britain.*
R. Young (*hon.*) 11Feb.62
R. Roney (*hon.*) 11Feb.62
T. R. Timbrell (*hon.*) 10June62
J. G. H. Holmes (*hon.*) 8Aug.62
J. W. Laurie (*hon.*) 30Dec.62 *North America*
Geo. T. George (*hon.*) 5May63
Lewis Pelly 30June63 *Persian Gulf*
Herbert F. Disbrowe 30June63 *Mexcat*
Robt. L. Playfair 30June63 *Zanzibar*
J. H. Matthews (*hon.*) 26Jan.64
J. Webster (*hon.*) 1Apr.64
E. Griffiths (*hon.*) 26Apr.64
M. R. Campbell (*hon.*) 12Sept.64
Chas. E. Mansfield 22Aug.65 *Poland*

MAJORS.

Henry Light 26Sept.26 *Continent*
E. H. Garthwaite 9Nov.26 *Continent*
Thomas Pipon 16Nov.26 *Continent*
Robert Abbey 16Nov.26 *Continent*
Wm. Thomson 28Dec.26 *Continent*
Edw. Pat. Lynch 3June37 *Persia*
C. H. Churchill 17Nov.40 *Part. Serv.*
G. F. Herman 15Dec.40 *Part. Serv.*
Tho. Donnelly 21Nov.51 *Addiscombe*
Const. Read 17June53 *Ionian Islands*
Chas. South (*hon.*) 4Apr.55
George T. Graham 4May55 *Part. Serv.*
W. O. Kennedy, *late* St. Hel. Art. (*hon.*) 31Aug.55
W. K. Doveton, *late* St. Hel. Art. (*hon.*) 31Aug.55
Stephen J. Stevens, *C.B.* 16Oct.55 *Warley Depot*
John Middleton (*hon.*) 1July56
R. Jellicoe (*hon.*) 1Sept.56
W. H. Wardell (*hon.*) 18Dec.57
Wm. Marvin (*hon.*) 1Apr.58
A. Boyd (*hon.*) 15June58
J. Woodgate (*hon.*) 1Oct.58
L. M. M. Prior (*hon.*) 9Sept.59
Sam. Gofe (*hon.*) 9Sept.59
Fra. Dickson (*hon.*) 9Sept.59
Edw. Fugion (*hon.*) 9Sept.59
H. B. Adams (*hon.*) 1Jan.60
C. J. Furlong (*hon.*) do.
J. M. Kennedy (*hon.*) do.
G. T. Benson (*hon.*) do.
‡‡F. Feneran (*hon.*) do.
J. Robinson (*hon.*) do.
J. Wheatley (*hon.*) do.
E. A. Hawker (*hon.*) do.
C. B. Roche (*hon.*) do.
T. M. Creagh (*hon.*) do.
C. H. Peirse (*hon.*) do.
W. F. Nixon (*hon.*) do.
R. T. B. Boyd (*hon.*) do.
E. B. Frith (*hon.*) do.
A. Corcoran (*hon.*) do.

Digitized by Google

W. Brumell (*hon.*)	1Jan.60	
S. Lawson (*hon.*)	do.	
M. Matthews (*hon.*)	do.	
R. C. Craigie (*hon.*)	do.	
R. J. Elrington (*hon.*)	do.	
E. G. Cubitt (*hon.*)	do.	
J. B. Travers (*hon.*)	do.	
O. Nicolls (*hon.*)	do.	
J. W. Marshall (*hon.*)	do.	
H. S. S. Burney (*hon.*)	do.	
H. S. Michell (*hon.*)	do.	
J Stephenson (*hon.*)	do.	
J. M. Hewson (*hon.*)	do.	
J. Howes (*hon.*)	do.	
F. L. Bennett (*hon.*)	do.	
H. Duberly (*hon.*)	do.	
C. F. Heatly (*hon.*)	do.	
W. J. Bampfield (*hon.*)	do.	
B. T. Walshe (*hon.*)	do.	
L. F. Bernard (*hon.*)	do.	
D. F. Chambers (*hon.*)	do.	
S. Blake (*hon.*)	do.	
J. D. Swinburne (*hon.*)	do.	
R. Webster (*hon.*)	do.	
W. Featherstonhaugh (*hon.*)	do.	
T. H. Ratcliff (*hon.*)	10Jan.60	
W. Young (*hon.*)	1Feb.60	
J. Cartmail (*hon.*)	9Apr.60	
Rob. W. Duff (*hon.*)	20June60	
Hen. Wray	25Sept.60	*Central America*
Francis Tower	23Nov.60	*Warley Depot*
John P. Hall (*hon.*)	11Apr.61	
A. A. R. Wolrige (*hon.*)	24May61	
Isaac Toby (*hon.*)	24May61	
Geo. Watson (*hon.*)	24May61	
T. B. Gray (*hon.*)	24May61	
J. E. Large (*hon.*)	8Aug.61	
John Biggs (*hon.*)	16Sept.61	
F. B. Forster (*hon.*)	5Dec.61	
Rob. Scott (*hon.*)	20Feb.62	
W. Betson (*hon.*)	16May62	
Hen. Dixon (*hon.*)	29Oct.62	
Sam. Benison (*hon.*)	5Nov.62	
Geo. Bodle (*hon.*)	8Apr.63	
S. Williams (*hon.*)	23May63	
F. W. Fellows (*hon.*)	3June63	
A. Fair (*hon.*)	7July63	
Rob. H. Crampton	4Aug.63	*West. Australia*
E. F. Maunsell (*hon.*)	13Sept.63	
W. Macdonnell (*hon.*)	17Sept.63	
W. A. Kidd (*hon.*)	7Nov.63	
Andrew Clarke	17Nov.63	*W. C. of Africa*
Geo. Thompson (*hon.*)	17Nov.63	
E. M'Mullin (*hon.*)	17Nov.63	
J. Hely (*hon.*)	6Dec.63	
W. F. Scott (*hon.*)	13Jan.64	
Henry Wray	15Jan.64	*Japan*
John Nowlan (*hon.*)	14Apr.64	
J. Twibill (*hon.*)	23June64	
L. Cassidy (*hon.*)	30June64	
E. R. Wethered (*hon.*)	30June64	
J. U. Champain	5July64	*Persia*
Thos. Smith (*hon.*)	28July64	
J. M. Gibbs (*hon.*)	19Oct.64	
M. Thompson (*hon.*)	10Nov.64	
R. Smyth (*hon.*)	10Nov.64	
H. Leigh (*hon.*)	24Nov.64	
H. A. M'Callum (*hon.*)	1Dec.64	
H. H. M'Carthy (*hon.*)	1Dec.64	
H. J. Wahab (*hon.*)	8Dec.64	
F. Fitzpatrick (*hon.*)	2Mar.65	
G.E. Huddleston (*hon.*)	23Mar.65	
J. H. King (*hon.*)	10Apr.65	
T. Cassidy (*hon.*)	11Apr.65	
D.C.M'Naughten (*hon.*)	25May65	
J. Murphy (*hon.*)	1June65	
J. L. Gidding (*hon.*)	2June65	
Robt. M. Smith	23July65	
W. Thompson (*hon.*)	27July65	
G. Pollard (*hon.*)	17Aug.65	

CAPTAINS.

Henry Vibart Glegg	3May39	*Edinburgh*
James Reid	4May49	*Falkl. Islands*
	9July52	*Van D. Land*
Daniel Bayley	22Sept.54	*Dublin*
W. de Norman	1May57	*Turkey*
Claude Clerk	28Aug.57	*Persia*
John B. Hardy	28Aug.57	*Persia*

ENSIGNS.

John Roberts	6Feb.57	*N. America*
Brice Brown	17Mar.63	*Gen. Hospital, Woolwich*

QUARTER MASTERS.

Francis Burke	15Jan.61	*Aldershot*
T. Trout	13Dec.61	*Aldershot*

INSPECTOR GENERAL.

Sir Jas. R. Martin, *C.B.*	28Oct.64	*London Medical Board*

DEP. INSP. GENS.

Daniel Maclachlan, *M.D.*	23Feb.49	*Chelsea Hosp.*
Campb. Maclean, *M.D.*	9Apr.61	*Fort Pitt*

SURGEONS.

Wm. E. Wood	28Aug.57	*Persia*
Wm. Carte	13Aug.58	*Kilmainham Hosp.*

PRINCIPAL PURVEYOR.

H. De B. Adams	20Sept.64	*New Zealand*

DEPUTY PURVEYOR.

H. Malcouronne	9Sept.64	*W. C. of Africa*

HONORARY PHYSICIANS TO HER MAJESTY.

Sir John Mac Gregor, *K.C.B. M.D.*	16Aug.59
Andrew Fergusson, *M.D.*	16Aug.59
Sir William Linton, *K.C.B. M.D.*	16Aug.59
Sir Jas. Brown Gibson, *K.C.B. M.D.*	16Aug.59
Thos. Galbraith Logan, *M.D. C.B.*	16Aug.59

Indian Military Forces.

John Forsyth, *C.B.*	6Sept.61
Campbell Mackinnon, *M.D. C.B.*	6Sept.61
Edward Goodeve, *M.D.*	6Sept.61
George Pearse, *M.D.*	6Sept.61
Duncan Macpherson, *M.D.*	6Sept.61
Benj. Proctor Rooke, *M.D.*	6Sept.61

HONORARY SURGEONS TO HER MAJESTY.

Alexander Melvin	16Aug.59
John Robert Taylor, *C.B.*	16Aug.59
Edward Bradford	16Aug.59
Thomas Mostyn	16Aug.59
John Ashton Bostock, *M.D.*	16Aug.59
Charles Scott, *M.D., C.B.*	27Apr.60

Indian Military Forces.

Alexander Grant	6Sept.61
John Campbell Brown, *C.B.*	6Sept.61
Wm. Abbott Green	6Sept.61
Robert Cole	6Sept.61
Charles Morehead, *M.D.*	6Sept.61
Frs. Short Arnott, *M.D., C.B.*	6Sept.61

Digitized by Google

OFFICERS RETIRED ON FULL PAY.

† *Denotes that the Officer retired under Clause 37 of the Warrant of 14 October, 1858.*

ARMY.

LIEUTENANT-COLONELS.

		Rank in the Army.					Rank in the Army.	
2 F.	Stanh. W. Jephson, *C.B.*	*Maj. Gen.*	24May61	*Dep. Bn.*	Geo. Dixon, *C.B.*	*Maj. Gen.*		7Nov.62
4	Ferd. Whirtingham, *C.B.*	*Maj. Gen.*	7Apr.65	5 F.	W. C. Kennedy	*Col.*		10Dec.58
11	John C. Harold ..	*Maj. Gen.*	1July58	11	Edw. Moore	*Col.*		17Sept.61
11	J. Singleton	*Maj. Gen.*	21Feb.60	14	James Watson	*Col.*		15May55
13	Geo. King	*Maj. Gen.*	19Jan.64	14	John Watson	*Col.*		21July56
18	Tho. S. Reignolds, *C.B.*	*Maj. Gen.*	22June55	15	George Pinder ..	*Col.*		25Aug.56
24	A. G. Blachford ..	*Maj. Gen.*	9Mar.60	24	Charles Hughes ..	*Col.*		28Nov.54
27	U. Williamson ..	*Maj. Gen.*	5Aug.59	25	Hen. F. Strange ..	*Col.*		9May55
29	John H. Stewart ..	*Maj. Gen.*	2Dec.59	33	‡‡Joseph Mark Harty, *K.H.*	*Col.*		28Nov.54
31	Fred. Spence, *C.B.* ..	*Maj. Gen.*	30June63	33	‡‡Richard Westmore ..	*Col.*		28Nov.54
35	E. H. Hutchinson ..	*Maj. Gen.*	16Sept.59	34	N. R. Brown	*Col.*		28Nov.54
40	T. J. Valiant ..	*Maj. Gen.*	6Aug.58	42	G. E. Thorold, *m.c.c.* ..	*Col.*		16Mar.58
32	R. G. Hughes ..	*Maj. Gen.*	11July56	47	Philip Dundas	*Col.*		28Nov.54
53	Fred. English, *C.B.* ..	*Maj. Gen.*	19Apr.64	50	H. E. De Burgh Sidley ..	*Col.*		28Nov.54
54	Wm. Y. Moore ..	*Maj. Gen.*	8Sept.56	52	William Blois	*Col.*		28Nov.54
54	Chas. E. Michel ..	*Maj. Gen.*	21Sept.60	63	Jas. W. Fairtlough ..	*Col.*		28Nov.54
58	A. F. Burmester, *C.B.*	*Maj. Gen.*	2 Sept.62	64	Jas. Draper	*Col.*		16Mar.58
59	Wm. W. Lodder ..	*Maj. Gen.*	18July63	83	John Kelsall	*Col.*		13Apr.58
60	Wm. F. Bedford ..	*Maj. Gen.*	3July60	84	Richard Willington	*Col.*		28Nov.54
68	John H. Grubbe ..	*Maj. Gen.*	9Jan.55	86	W. L. Tudor	*Col.*		10Aug.55
69	Geo. Maxwell ..	*Maj. Gen.*	19June63	88	Wm. K. Stuart, *C.B.* [*p.* 29]	*Col.*		20Feb.63
75	Alex. Jardine ..	*Maj. Gen.*	7Oct.59	89	James Graham	*Col.*		7Sept.55
73	Wm. Radcliff ..	*Maj. Gen.*	9Dec.64	90	Fred. Eld	*Col.*		19Jan.55
86	R. H. Lowth, *C.B.* [*p.* 29]	*Maj. Gen.*	24Jan.60	1	*W.I.Reg.*†H. D. O'Halloran [*p.* 29.]	*Col.*		28Nov.54
96	C. B. Cumberland ..	*Maj. Gen.*	8July56	2	*W.I.Reg.* Herbert Mends.. ..	*Col.*		28Nov.54
99	Philip Austin Smyly	*Maj. Gen.*	14Feb.60	*Dep. Bn.*	†W. D. Deverell [*p.* 29]	*Col.*		28Jan.60
Dep. Bn.	N. M. Stack ..	*Maj. Gen.*	24Dec.58					

MAJORS.

1 F.	Burton Daveney ..	*Maj. Gen.*	13Dec.61	13 F.	P. R. Jennings ..	*Lt. Col.*	31Aug.55
13	Tho. Faunce	*Col.*	1Feb.59	14	Chas. Rayner Newman	*Lt. Col.*	28Nov.54
15	Rob. A. Cuthbert ..	*Col.*	25Mar.56	16	H. Copinger	*Lt. Col.*	7May58
16	John W. Audain ..	*Col.*	30June63	17	Fra. Lucas	*Lt. Col.*	24May59
16	J. Henderson	*Col.*	16Aug.64	17	John O'Grady ..	*Lt. Col.*	28Nov.54
18	Fra. Wigston	*Col.*	1Dec.54	20	H. Crawley	*Lt. Col.*	16Oct.55
20	Arch. Campbell	*Col.*	16Nov.60	25	J. Thomas Griffiths ..	*Lt. Col.*	28Nov.54
22	John Poole, *C.B.* ..	*Col.*	28Nov.54	25	Geo. Holt	*Lt. Col.*	3Apr.57
26	E. R. King, *m.c.c.* ..	*Col.*	16Oct.57	28	M. Andrews	*Lt. Col.*	9Oct.55
42	Daniel Frazer	*Col.*	26Nov.54	35	Jas. Tedlie	*Lt. Col.*	16May56
51	Aug. T. Rice	*Col.*	1Dec.54	37	J. O. Lewis	*Lt. Col.*	15June58
56	Nicholas Palmer ..	*Col.*	28Nov.54	38	J. S. Adamson ..	*Lt. Col.*	29June55
64	M. J. Western ..	*Col.*	17Aug.55	42	J. C. Macpherson ..	*Lt. Col.*	24Apr.55
70	Geo. Durnford ..	*Col.*	18Nov.59	47	J. Lardner, *m.c.c.* ..	*Lt. Col.*	4May55
83	Hen. F. Ainslie ..	*Col.*	19Jan.55	48	Peter John Willats ..	*Lt. Col.*	28Nov.54
84	M. B. G. Reed ..	*Col.*	4June58	48	James Mancor	*Lt. Col.*	23July61
88	Giles Keane	*Col.*	9Mar.60	53	W. H. H. F. Clarke ..	*Lt. Col.*	17Nov.57
91	David Forbes	*Col.*	5June55	54	John Norman	*Lt. Col.*	28Nov.54
92	Rob. M. Sutherland, *C.B.* ..	*Col.*	17May61	60	W. J. Yonge	*Lt. Col.*	18Oct.59
98	Wm. Bell	*Col.*	10May64	63	C. Higginbotham ..	*Lt. Col.*	26Feb.56
Ceylon Rif.	P. B. Reyne	*Col.*	29Aug.56	71	‡‡Anthony R. L'Estrange	*Lt. Col.*	28Nov.54
Capt M. Rif.	‡‡W. Burney, *K.H.*	*Col.*	28Nov.54	83	Robt. Bates	*Lt. Col.*	2May65
R. Hel. Reg.	Wm. Carruthers ..	*Col.*	29July62	84	J. A. West	*Lt. Col.*	27Nov.57
Dep. Bn.	Wm. Slater	*Col.*	26Jan.55	84	W. J. MacCarthy ..	*Lt. Col.*	2July58
Unatt.	Geo. T. Finucane [*p.* 29]..	*Col.*	14July57	89	Edward Kenny ..	*Lt. Col.*	28Nov.54
Malta Fenc.	C. Cutajar	*Col.*	28Aug.57	*Rif. Brig.*	Joseph Wilkinson	*Lt. Col.*	1June55
8 F.	J. B. Wheatstone ..	*Lt. Col.*	23July58	*Dep. Bn.*	Samuel Dunning	*Lt. Col.*	24Mar.63
8	Wm. Bayly	*Lt. Col.*	9Oct.53				

CAPTAINS.

70 F.	Edw. L'Estrange ..	*Maj. Gen.*	19July59	*S.O.P.*	Rob. Pitcairn	*Col.*	1July59
S.O.P.	James Stuart ..	*Maj. Gen.*	13Dec.61	*S.O.P.*	John Sampson	*Col.*	5Mar.61
S.O.P.	E. Sterling Farmar	*Maj. Gen.*	31Dec.61	*S.O.P.*	Ch. Shipley Teale ..	*Col.*	1Oct.61
17 F.	C. Seagram	*Col.*	30Oct.57	*S.O.P.*	Wm. O'Neill	*Col.*	31Dec.61
19	Charles Highmore Potts ..	*Col.*	28Nov.54	1 F.	Henry Alex. Kerr ..	*Lt. Col.*	28Nov.54
38	Robert Terry	*Col.*	28Nov.54	5	William Newhouse ..	*Lt. Col.*	28Nov.54
45	Hen. D. Griffith ..	*Col.*	6Nov.60	6	John Bonamy	*Lt. Col.*	28Nov.54
69	W. H. Gilman	*Col.*	1Dec.54	10	John C. Stock	*Lt. Col.*	4Apr.56
R.O.P.	Wm. Calder	*Col.*	30Mar.55	10	C. D. Patterson [*p.* 30]	*Lt. Col.*	30Apr.61
R.O.P.	W. J. Crompton ..	*Col.*	1July56	24	Dan. Riley	*Lt. Col.*	28Nov.54

RET. FULL PAY—CAPTAINS—*continued.*

		Rank in the Army.				*Rank in the Army.*	
28 F.	H. F. Wakefield ..	*Lt. Col.*	20July55	21 F.	William J. King	*Maj.*	28Nov.54
29	Edward Boyd.. ..	*Lt. Col.*	28Nov.54	28	H. W. Dennie	*Maj.*	30Nov.54
30	James Poyntz ..	*Lt. Col.*	28Nov.54	28	Henry Webb	*Maj.*	13July55
32	Wm. Rudman ..	*Lt. Col.*	8Nov.61	29	Kenneth Murchison ..	*Maj.*	28Nov.54
35	Edw. Goate	*Lt. Col.*	28Nov.54	36	Rob. Stuart Ridge ..	*Maj.*	28Nov.54
38	Alex. Campbell ..	*Lt. Col.*	28Nov.54	39	John Blackall	*Maj.*	28Nov.54
38	John Gage Lecky ..	*Lt. Col.*	28Nov.54	48	Hender Mounsteven ..	*Maj.*	28Nov.54
38	Frederick Tudor ..	*Lt. Col.*	28Nov.54	50	Wm. Knowles	*Maj.*	28Nov.54
41	William Dempster ..	*Lt. Col.*	28Nov.54	54	Aylmer Dowdall	*Maj.*	28Nov.54
46	82R Richard Handcock	*Lt. Col.*	28Nov.54	54	L. E. Wood	*Maj.*	1Dec.54
53	T. Ffrench	*Lt. Col.*	30Oct.57	58	Adam von Beverhoudt ..	*Maj.*	28Nov.54
57	James Jackson ..	*Lt. Col.*	28Nov.54	61	Peter Eason	*Maj.*	28Nov.54
58	W. W. J. Cockcraft ..	*Lt. Col.*	31Aug.55	62	W. S. Philips	*Maj.*	2Nov.55
59	Richard Manners ..	*Lt. Col.*	28Nov.54	63	Richard Fry	*Maj.*	28Nov.54
60	Ambrose Spong ..	*Lt. Col.*	28Nov.54	63	Geo. Gardine Shaw ..	*Maj.*	28Nov.54
66	Geo. G. Biscoe, *m.c.c.*	*Lt. Col.*	1Dec.54	67	Thos. Stack	*Maj.*	18Dec.63
67	William Warburton ..	*Lt. Col.*	28Nov.54	69	Denis Dunn	*Maj.*	28Nov.54
72	Hugh T. Bowen ..	*Lt. Col.*	1Dec.54	74	John Campbell	*Maj.*	28Nov.54
78	Tho. H. Henmans, *m.c.c.*	*Lt. Col.*	28Nov.54	77	Philip Bolton	*Maj.*	28Nov.54
81	Henry Dixon..	*Lt. Col.*	28Nov.54	79	Henry Mackay	*Maj.*	1Dec.54
89	R. Gibson	*Lt. Col.*	6Nov.63	80	Charles Duperier	*Maj.*	1Dec.54
3 *W. I. Reg.*	James Palmer ..	*Lt. Col.*	13Aug.58	81	John Oldright	*Maj.*	1Dec.54
3 *W. I. Reg.*	H.F.Saunders [*p.*30]	*Lt. Col.*	15Feb.61	86	Jas. Boyd	*Maj.*	16Aug.59
St. Helena Reg.	G.Adams Barnes	*Lt. Col.*	28Nov.54	88	Thos. F. Anderson ..	*Maj.*	7Mar.65
R. Newf. Cos.	R. Saunders ..	*Lt. Col.*	7Sept.55	89	John M. Hewson ..	*Maj.*	28Nov.54
Malta Fenc.	G. Petit	*Lt. Col.*	22June58	93	Charles Gordon	*Maj.*	28Nov.54
5 *R. Vet. Bn.*	G. E. Elrington	*Lt. Col.*	28Nov.54	93	William M'Donald ..	*Maj.*	28Nov.54
Army Hosp. Corps	S.G.Bunbury	*Lt. Col.*	1July63	94	Henry Nicholls	*Maj.*	28Nov.54
Cav. Dep.	Wm. G. Sutton [*p.*30]	*Lt. Col.*	7Jan.62	95	James Henley	*Maj.*	24June56
S.O.P.	William Beales ..	*Lt. Col.*	28Nov.54	97	John M'Caskill	*Maj.*	28Nov.54
S.O.P.	B. Beaufoy	*Lt. Col.*	30Mar.55	99	James Grime	*Maj.*	5Oct.58
S.O.P.	C.R.Shuckburgh ..	*Lt. Col.*	17Aug.55	1 *W. I. Reg.*	John Fanning	*Maj.*	26July64
S.O.P.	J. Richardson ..	*Lt. Col.*	31Aug.55	1 *W. I. Reg.*	Owen Jones	*Maj.*	11Jan.64
S.O.P.	W. Carrau, *m.c.c.* ..	*Lt. Col.*	1Apr.57	3 *W. I. Reg.*	Stephen M'Donough	*Maj.*	9June65
S.O.P.	G. R. Pole	*Lt. Col.*	18May60	*Cey. Reg.*	Rodney Mylius	*Maj.*	28Nov.54
S.O.P.	Wm. Follows	*Lt. Col.*	15Sept.60	*Cey. Reg.*	Rob. Watson	*Maj.*	16Mar.55
S.O.P.	Geo. W. Raikes ..	*Lt. Col.*	16Oct.61	*R. Newf. Cos.*	W. S. Bold	*Maj.*	17May61
S.O.P.	Chas. F. Hervey ..	*Lt. Col.*	15Mar.64	*Malta Fenc. Art.*	Giorgio Virtu ..	*Maj.*	2Dec.62
S.O.P.	Fred. G. Christie ..	*Lt. Col.*	1Jan.65	*Malta Fenc. Art.*	Guiseppe Sesino	*Maj.*	11Oct.64
R. M. Coll.	Garnet Man, *m.c.c.*	*Lt. Col.*	18Sept.60	*Cav. Dep.*	Wm. Miller	*Maj.*	2Sept.62
				Inv. Dep.	Geo. Raud	*Maj.*	11Jan.59
				Dep. Bn.	R. Barrett	*Maj.*	28Aug.57
Mil. Tr.	Geo. Bushman ..	*Maj.*	5July64	2 *R. Vet. Bn.*	Tho. Ramsden Agnew	*Maj.*	28Nov.54
5 F.	G. Nicholas [*p.* 30] ..	*Maj.*	24Oct.56	11	G. St. John Gifford	*Maj.*	28Nov.54
6	John Kelly	*Maj.*	28Nov.54	*S.O.P.*	Wm. Peddie	*Maj.*	17July60
6	Wm. Lee	*Maj.*	2July58	*S.O.P.*	J. G. Rogers	*Maj.*	11Jan.64
8	Geo. Corry	*Maj.*	17May61	*S.O.P.*	M. F. Steele	*Maj.*	13Dec.61
14	Jas. B. Hamilton ..	*Maj.*	4Sept.60	*R. M. Coll.*	Edward Woolhouse ..	*Maj.*	4Nov.64
20	Samuel Sharpe	*Maj.*	20Feb.63				

ARTILLERY AND ENGINEERS.

[(B) Bengal.—(M) Madras.—(Bo) Bombay.]

MAJOR GENERALS.

		Rank in the Army.				*Rank in the Army.*	
Art.	Jas. S. Bastard ..	*Lt. Gen.*	24Jan.57	Art.	Browne Willis ..	*Lt. Gen.*	1Mar.64
Eng.	John Twiss	*Lt. Gen.*	5Jan.64	Art.	Hen. Pester [*p.* 29] ..	*Lt. Gen.*	11Sept.64

COLONELS.

Eng.	Wm. Hen. Slade ..	*Maj. Gen.*	13Dec.54	Eng.	C. Ogle Streatfeild ..	*Maj. Gen.*	28Sept.57
Art.	Charles Dalton ..	*Maj. Gen.*	6Jan.55	Eng.	Hale Young Wortham	*Maj. Gen.*	1Apr.58
Art.	Rich. B. Rawnsley ..	*Maj. Gen.*	6Jan.55	Eng.	Hen. P. Wolff ..	*Maj. Gen.*	31Jan.60
Eng.	Philip Barry	*Maj. Gen.*	13Jan.55	Art.	Chas. Gostling ..	*Maj. Gen.*	13July60
Eng.	Fred. W. Whinyates	*Maj. Gen.*	13Jan.55	Art.	Ch. Wm. Wingfield ..	*Maj. Gen.*	21Feb.61
Art.	82R. G. B. Wilson ..	*Maj. Gen.*	7Feb.55	Eng.(B)	Sir A. S. Waugh ..	*Maj. Gen.*	6Aug.61
Eng.	Anth. Emmett	*Maj. Gen.*	21May55	Eng.(B)	Alex. Cunningham ..	*Maj. Gen.*	30June62
Eng.	82R M. A. Waters ..	*Maj. Gen.*	21May55	Art.	Piercy Benn	*Maj. Gen.*	16July62
Eng.	Patrick Yule	*Maj. Gen.*	9Oct.55	Eng.(B)	S. Pott	*Maj. Gen.*	31Dec.62
Eng.	Jas. Gordon	*Maj. Gen.*	27Oct.55	Art.(M)	C. J. Cooke	*Maj. Gen.*	6Jan.63
Art.	Chas. Otway	*Maj. Gen.*	2Nov.55	Art.	John Hill	*Maj. Gen.*	13Jan.63
Eng.	Fred. H. Baddeley ..	*Maj. Gen.*	10June56	Art.	Hen. J. Morris ..	*Maj. Gen.*	20Jan.63
Eng.	Thos. Budgen	*Maj. Gen.*	1Aug.56	Art.	John W. Mitchell ..	*Maj. Gen.*	12Feb.63
Eng.	Edward Matson ..	*Maj. Gen.*	10Sept.56	Art.(B)	F. B. Bolleau	*Maj. Gen.*	20Feb.63
Art.	John Eyre	*Maj. Gen.*	23Feb.57	Art.(B)	F. C. Burnett	*Maj. Gen.*	10Mar.63

ARTILLERY AND ENGINEERS—COLONELS—*continued.*

	Rank in the Army.			*Rank in the Army.*
Eng.(M) C. F. Faber ..	*Maj. Gen.* 7Apr.63	Art.	Chas. B. Symons ..	*Maj. Gen.* 20Sept.63
Art.(Bo) J. B. Woosnam ..	*Maj. Gen.* 13July63	Eng.	Hen. O. Crawley ..	*Maj. Gen.* 11Oct.63
Art.(B) V. Eyre, *C.B.* ..	*Maj. Gen.* 1Sept.63	Eng.(B)	A. G. Goodwyn ..	*Maj. Gen.* 13Oct.63
Eng.(B) E. L. Ommanney ..	*Maj. Gen.* 1Sept.63	Art.	Edm. Neal Wilford ..	*Maj. Gen.* 2Nov.63
Art.(Bo) J. M. Glasse ..	*Maj. Gen.* 1Sept.63	Eng.(M)	C. C. Johnston ..	*Maj. Gen.* 15Jan.64
Eng.(Bo) H. J. Margary ..	*Maj. Gen.* 1Sept.63	Eng.	Rich. John Nelson ..	*Maj. Gen.* 5Feb.64
Art.(Bo) R. C. Wormald ..	*Maj. Gen.* 1Sept.63	Art.	Fra. Dick	*Maj. Gen.* 12Feb.64
Eng.(Bo) G. B. Munbee ..	*Maj. Gen.* 1Sept.63	Eng.	Edw. Thos. Lloyd ..	*Maj. Gen.* 15Feb.64
Eng.(M) W. Ibbert Birdwood	*Maj. Gen.* 1Sept.63	Eng.(Bo)	Jas. Hen. Burke ..	*Maj. Gen.* 27Feb.64
Art.(Bo) J. Pottinger, *C.B.*	*Maj. Gen.* 1Sept.63	Art.	Hen. Aylmer	*Maj. Gen.* 20May64
Eng.(B) C. B. Young ..	*Maj. Gen.* 1Sept.63	Art.	John N. A. Freese, *C.B.*	*Maj. Gen.* 5Aug.64
Art.(B) E. W. S. Scott ..	*Maj. Gen.* 1Sept.63	Eng.(Bo)	Chas. F. North	*Maj. Gen.* 24Oct.64
Art.(B) W. Barr	*Maj. Gen.* 1Sept.63	Eng.(Bo)	Harry Rivers ..	*Maj. Gen.* 14Apr.65
Art.(M) B. W. Black ..	*Maj. Gen.* 1Sept.63	Art.	Hen. A. Turner ..	*Maj. Gen.* 19May65
Eng.(M) S. E. O. Ludlow	*Maj. Gen.* 1Sept.63	Art.	G. A. F. De Rinzy ..	*Maj. Gen.* 5June65

LIEUTENANT COLONELS.

Art.	Rob. Douglas, *C.B.* [*p.*29]	*General* 25Sept.59	Art.	Wm. How Hennis	*Maj. Gen.* 21July64
Eng.	Sherburne Williams ..	*Lieut. Gen.* 20Sept.60	Art.	Harry Stow	*Maj. Gen.* 28July64
Eng.	Rob. Sloper Piper ..	*Lieut. Gen.* 20Apr.61	Art.	Chas. Hen. Mee ..	*Maj. Gen.* 28July64
Eng.	Crichton Grierson ..	*Lieut. Gen.* 3Aug.6	Art.	W. W. d'Arley ..	*Maj. Gen.* 28July64
Art.	Joseph Darby ..	*Lieut. Gen.* 27June64	Art.	John Tylden	*Maj. Gen.* 28July64
Art.	Rich. T. King ..	*Lieut. Gen.* 27June64	Art.	Geo. Hooton Hyde ..	*Maj. Gen.* 28July64
Art.	Peter Taddy	*Maj. Gen.* 14June56	Art.	Thos. A. Shone ..	*Maj. Gen.* 18Dec.64
Art.	James Fogo	*Maj. Gen.* 29Aug.57	Art.	Chas. H. Burnaby ..	*Maj. Gen.* 9Feb.65
Art.	*Hon.* Wm. Abbuthnot	*Maj. Gen.* 29Aug.57	Art.	John Geddes Walker	*Maj. Gen.* 9Feb.65
Art.	Henry Blachley ..	*Maj. Gen.* 29Aug.57	Art.	E. Fitz.H. Grant ..	.. *Col.* 13Dec.54
Art.	Geo. J. Belson ..	*Maj. Gen.* 29Aug.57	Art.	Hen. C. Stace ..	.. *Col.* 16Dec.54
Art.	Rob. F. Romer ..	*Maj. Gen.* 29Aug.57	Eng.	T. H. Rimington ..	.. *Col.* 13Jan.55
Eng.	*Sir* T.A. Larcom, *K.C.B.*	*Maj. Gen.* 1Apr.58	Art.	Alfred Tylee	.. *Col.* 8Mar.55
Art.	Geo. Durnford ..	*Maj. Gen.* 26Oct.58	Art.	F. S. Hamilton ..	.. *Col.* 8Mar.55
Art.	Joseph Haswell ..	*Maj. Gen.* 26Oct.58	Art.	Geo. Sandham ..	.. *Col.* 20Sept.57
Art.	Philip Sandilands	*Maj. Gen.* 26Oct.58	Art.(M)	G. S. Cotter, *C.B.*	.. *Col.* 15Nov.61
Art.	B. H. Vaughan-Arbuckle	*Maj. Gen.* 26Oct.58	Art.(M)	J. D. Scott ..	.. *Col.* 15Nov.61
Art.	John H. Freer ..	*Maj. Gen.* 26Oct.58	Eng.(M)	P. M. Francis ..	.. *Col.* 15Nov.61
Art.	A. White Hope ..	*Maj. Gen.* 26Oct.58	Art.(M)	J. Babington ..	.. *Col.* 11Feb.62
Art.	John L. Smith ..	*Maj. Gen.* 26Oct.58	Art.(Bo)	J. G. Lightfoot, *C.B.*	.. *Col.* 11Feb.62
Art.	Hugh M. Tuite ..	*Maj. Gen.* 2Mar.59	Eng.(M)	G. C. Collyer ..	.. *Col.* 11Feb.62
Eng.	Thos. C. Laxmoore ..	*Maj. Gen.* 2Aug.60	Eng.(M)	Hen. Yule, *C.B.* ..	.. *Col.* 24Jan.62
Eng.	Wm. Faris	*Maj. Gen.* 2Aug.60	Eng.(M)	W. H. Horsley ..	.. *Col.* 29June62
Eng.	Thomas Hore ..	*Maj. Gen.* 20Sept.60	Art.(Bo)	G. Hossack ..	.. *Col.* 2Jan.63
Art.	(M) P. Hamond	*Maj. Gen.* 15Nov.61	Art.(M)	H. C. Wade ..	.. *Col.* 16July63
Art.	(M) W. H. Miller, *C.B.*	*Maj. Gen.* 15Nov.61	Art.(M)	W. C. L. Baker ..	.. *Col.* 8Mar.64
Art.	F. D. Cleaveland ..	*Maj. Gen.* 20June62	Eng.(B)	Arch. Imrey ..	.. *Col.* 1July64
Eng.	P. J. Bainbrigge ..	*Maj. Gen.* 6Feb.63	Eng.	Chas. John Gibb ..	.. *Col.* 9Sept.64
Art.	George James ..	*Maj. Gen.* 22Feb.63	Eng.(B)	Edward Henery ..	.. *Col.* 25Nov.64
Art.	Arch. Macbean ..	*Maj. Gen.* 1Mar.64	Eng.(M)	O. W. S. Chambers ..	.. *Col.* 12Dec.64
Art.	Rob. L. Garstin ..	*Maj. Gen.* 1Mar.64	Art.(M.)	Chas. A. Purvis ..	.. *Col.* 20Apr.65
Art.	R. B. Burnaby ..	*Maj. Gen.* 21July64			

CAPTAINS.

late Rov. Irish Art.	Rich. Unincke	*Gen.* 16Dec.56	Art.	Wm. John Stokes	*Maj.* 28Nov.54
Art.	Edw. Trevor ..	*Maj. Gen.* 1Apr.61	Art.	John Dyson	*Maj.* 28Nov.54
Art.	*Hon.* R. C. H. Spencer	.. *Col.* 13Dec.54	Art.	Wm. Y. Fenwick ..	*Maj.* 28Nov.54
Art.	Frederick Wright ..	*Lt. Col.* 28Nov.54	Eng.	Fra. W. Pettingal ..	*Maj.* 28Nov.54
Eng.	Richard J. Barou ..	*Lt. Col.* 28Nov.54	Eng.	Wm. Lancey	*Maj.* 28Nov.54
Art.	L. S. B. Robertson ..	*Lt. Col.* 28Nov.54	Art.	John S. Farrell ..	*Maj.* 28Nov.54
Eng.	James Lynn	*Lt. Col.* 28Nov.54	Eng.	Chas. Oldershaw ..	*Maj.* 28Nov.54
Art.	Geo. Markland ..	*Lt. Col.* 28Nov.54	Art.	H. H. D. O'Brien ..	*Maj.* 28Nov.54
Eng.	Richard Howorth ..	*Lt. Col.* 28Nov.54	Art.	Arthur Gosset ..	*Maj.* 28Nov.54
Art.	Alex. G. W. Hamilton	*Lt. Col.* 27Dec.54	Art.	S. J. Skinner	*Maj.* 28Nov.54
Art.(B)	A. Pearson	*Lt. Col.* 15Nov.61	Art.	Robt. Luard	*Maj.* 28Nov.54
Art.	Oliver Fry	.. *Maj.* 28Nov.54	Art.	John Gore	*Maj.* 28Nov.54
Eng.	John L. Hulme ..	.. *Maj.* 28Nov.54	Art.	R. M. Poulden ..	*Maj.* 28Nov.54
Eng.	Ives Stocker	.. *Maj.* 28Nov.54	Art.	P. S. Campbell ..	*Maj.* 28Nov.54
Art.	Wm. Lemoine ..	.. *Maj.* 28Nov.54	Art.	H. S. Tireman ..	*Maj.* 28Nov.54
Art.	Chas. Manners ..	.. *Maj.* 28Nov.54	Art.	Robt. Roe Fisher ..	*Maj.* 28Nov.54
Art.	A. O. W. Schalch ..	.. *Maj.* 28Nov.54	Art.	Wm. B. Young ..	*Maj.* 28Nov.54
Eng.	Jas. H. Rutherfurd ..	.. *Maj.* 28Nov.54	Art.	Chas. Cheetham ..	*Maj.* 28Nov.54
Art.	Evan Morgan	.. *Maj.* 28Nov.54	Art.	Alex. F. W. Papillon	*Maj.* 28Nov.54
Eng.	Colin Mackenzie ..	.. *Maj.* 28Nov.54	Art.	Wm. Fulford ..	*Maj.* 28Nov.54
Art.	Lewis E. Walsh ..	.. *Maj.* 28Nov.54	Art.	Chas. R. Wynne ..	*Maj.* 28Nov.54
Art.	F. A. Griffiths ..	.. *Maj.* 28Nov.54	Eng.	Chas. S. Miller ..	*Maj.* 28Nov.54
Eng.	Geo. C. D. Lewis ..	.. *Maj.* 28Nov.54	Eng.(B)	John Chas. Harris ..	*Maj.* 28Sept.62
Art.	Fra. Holcombe ..	.. *Maj.* 28Nov.54	Art.(B.)	Wm. R. Fitzgerald ..	*Maj.* 1May64

ROYAL MARINES.

MAJOR GENERAL.

Sir S. Robert Wesley, *K.C.B.* .. .. *Lieut. Gen.* 11Apr.62

COLONELS COMMANDANT.

	Rank.		Rank.
John M. Pilcher	*Maj. Gen.* 20June55	Thos. C. Cotton Moore ..	*Maj. Gen.* 10June62
Geo. Butt Bury	*Maj. Gen.* 20June55	John Fraser	*Maj. Gen.* 18July62
Chas. Compton Pratt ..	*Maj. Gen.* 20June55	John Mitchell	*Maj. Gen.* 20Sept.64
Joseph Childs	*Maj. Gen.* 31Mar.57	John G. A. Ayles	*Maj. Gen.* 4Nov.64
Edward A. Parker	*Maj. Gen.* 24Feb.58	W. Friend Hopkins, *C.B.* ..	*Maj. Gen.* 4Nov 64
Hen. Wm. Parke	*Maj. Gen.* 23Aug.59	Gallway Byng Payne ..	*Maj. Gen.* 12June65
Thomas Hurdle, *C.B.* ..	*Maj. Gen.* 2Dec.59		

COLONELS SECOND COMMANDANT.

Thomas Stevens	*Maj. Gen.* 20June55	Art. S. S. Walsh, *C.B.* ..	*Maj. Gen.* 25Mar.62
James Whylock	*Maj. Gen.* 20June55	Rob. John M'Killop ..	*Maj. Gen.* 11Apr.62
Samuel Hawkins	*Maj. Gen.* 2Feb.57	Simon Fraser	*Maj. Gen.* 24June62

LIEUTENANT COLONELS.

Donald Campbell	*Maj. Gen.* 20June55	P. T. M. Payne	*Col.* 27June58
Hen. Jas. Gillespie	*Maj. Gen.* 20June55	J. C. G. Courtis	*Col.* 2July58
John Harvey Stevens ..	*Maj. Gen.* 20June55	Peter B. Nolloth	*Col.* 2Feb.57
James Clarke	*Maj. Gen.* 20Feb.57	Hamilton Fleming	*Col.* 22July59
Geo. Elliott	*Maj. Gen.* 24Aug.58	G. W. Congdon	*Col.* 20Dec.59
Wm. B. Langford	*Maj. Gen.* 24Aug.58	E. Stanley Browne	*Col.* 31July60
Aug. Flemyng	*Maj. Gen.* 8July59	T. D. Fosbroke	*Col.* 31July60
Wm. Clendon	*Maj. Gen.* 22Dec.60	R. C. Spalding	*Col.* 8Oct.61
Thos. Fynmore	*Col.* 20Nov.54	C. J. Hadfield	*Col.* 25Mar.62
John Land	*Col.* 19Feb.55	Rob. M. Curry	*Col.* 27May62
Hen. G. Mitford	*Col.* 20Feb.55	Wm. R. Searle	*Col.* 13Sept.64

CAPTAINS.

Jas. K. Willson	*Col.* 5Mar.61	Valentine Beadon	*Maj.* 28Nov.54
J. C. D. Morrison	*Col.* 2Jan.65	Joshua Edleston	*Maj.* 28Nov.54
J. Fleming	*Lieut. Col.* 28Nov.54	Robert Wright	*Maj.* 28Nov.54
Jas. Fynmore	*Lieut. Col.* 28Nov.54	Caleb Barnes	*Maj.* 28Nov.54
F. S. Hamilton	*Lieut. Col.* 28Nov.54	P. Martin M'Kellar	*Maj.* 28Nov.54
Chas. C. Williamson ..	*Lieut. Col.* 28Nov.54	John Miller	*Maj.* 28Nov.54
Chas. Wm. Pearce	*Lieut. Col.* 28Nov.54	Pitcairn Onslow	*Maj.* 28Nov.54
Wm. Wood	*Lieut. Col.* 16Apr.58	R. W. Meheux	*Maj.* 29Mar.55
Thos. Hurdle	*Maj.* 28Nov.54	Hugh Kennedy	*Maj.* 4Sept.55
Rich. J. F. Crowther	*Maj.* 28Nov.54	Fra. Aug. Halliday	*Maj.* 27Sept.55
W. S. Knapman	*Maj.* 28Nov.54	Robert Hockings	*Maj.* 17Dec.55
John Wilson	*Maj.* 28Nov.54	E. P. H. Ussher	*Maj.* 20Mar.56
Thomas Waters	*Maj.* 28Nov.54	N. Moore	*Maj.* 9July56
John G. Richardson	*Maj.* 28Nov.54	John T. Aslett	*Maj.* 11Dec.56
John Hewett	*Maj.* 28Nov.54	Wm. Lawrence Sayer	*Maj.* 2Feb.57
David Galloway	*Maj.* 28Nov.54	T. B. Pleydell	*Maj.* 16June57
Jervis Cooke	*Maj.* 28Nov.54	Walter W. Lillicrap	*Maj.* 24Aug.58
James Shute	*Maj.* 28Nov.54	Wm. B. T. Rider	*Maj.* 18Mar.59
William Davis	*Maj.* 28Nov.54	Hen. Edw. Delacombe	*Maj.* 13May59
Henry James	*Maj.* 28Nov.54	Wm. Jenny Pengelley	*Maj.* 29Nov.59
John R. Mascall	*Maj.* 28Nov.54	F. B. Gritton	*Maj.* 23June63
Rich. Wm. Pascoe	*Maj.* 28Nov.54	H. H. Goold	*Maj.* 22Dec.63
Henry Smith	*Maj.* 28Nov.54	Fra. H. Noott	*Maj.* 13Sept.64
Thomas Park	*Maj.* 28Nov.54	Fred. E. Budd	*Maj.* 6Jan.65
Geo. Griffin	*Maj.* 28Nov.54	Simon Ridley Little	*Maj.* 20June65

Digitized by Google

Alphabetical List

OF

OFFICERS RETIRED FROM THE ARMY,

WITH THE

REGIMENTS FROM WHICH THEY RETIRED.

All General and Field Officers whose names are allowed to be retained in the Army List, whether they may have sold out since or previously to the issuing of Her Majesty's Royal Warrant of the 6th October, 1854, shall send a Notification to Her Majesty's Secretary of State for War of their being alive on the 1st January and the 1st July of each year.

If such Notification due on the 1st January be not received at the War Office by the 1st April, and that due on the 1st July by the 1st October, it will be concluded that the Officer is deceased, and his name will be removed from the Army List.

LIEUT. GENERALS.

Peel, Rt. Hon. *Jonathan*, Unatt. 7Dec.59

Wellington, Duke of, K.G. Unatt. 2Feb.62

MAJOR-GENERALS.

Bristow, *H.* 38 *F.* 20June54

Dudgeon, *P.* Unatt. 31Aug.55

RH *Floyd*, Sir *H.*, Bt. 11Nov.51

Studd, *E.* Unatt. 20June54

COLONELS.

Adams, *W. H.* Unatt. 28Nov.54

Aldworth, *R. W.* 7 *F.* 20Mar.62

Anglesey, *H.* Marq. of, 42 *F.* 28June38

Arney, *C. A.* 11 Huss. 28Nov.54

Artaud, Sir *F. L.* Bt. 18 Huss. 14Mar.62

Barry, *C.* 18 Huss. 28Nov.54

Bazalgette, *J.* 2 W. I. R. 11Nov.51

Beetle, *T. S.* 44 *F.* 30June54

Blenkinsopp, *G. A. L.* h.p. 12Mar.61

Bradshawe, *P. W. A.* h.p. 7May61

Bridge, *C.* 38 *F.* 26Oct.58

Bunbury, *H. W.*, C.B. 24 *F.* 1July58

Burrowes, *R. E. K.* H. 66 *F.* 30June54

Campbell, *A.* 35 *F.* 26Oct.58

Clarke, *G. P.* h.p. 28Nov.54

Clifford, *R. S. C.* Gr. Gds. 7Sept.55

Clinton, *Fred.* Gr. Gds. 11Nov.51

Close, *M.* 79 *F.* 9Nov.46

Cockell, *W.* 16 *F.* 28Nov.54

Creagh, *G. V.* Dep. Bn. 20June54

Daniell, *H.* Coldst. Gds. 28Nov.54

D'Arcy, *G. A. K.* 3 W. I. R. 7July57

De Lacy, *John*, 39 *F.* 28Nov.54

Denny, *W.* 71 *F.* 20June54

De Rutzenberg, *Geo.* C.B. 28Nov.54

Donovan, *T.* Cape M. Rif. 30July60

Dundas, *F.* 4 *F.* 9Nov.46

Du Vernet, *J. F.* h.p. 9Apr.59

Dyson, *J. D.* 3 Dr. Gds. 28Nov.54

Enriqui, *F. C.*, C.B. 20 *F.* 12May58

Fordyce-Buchan, *G. W.*, Roy. H. Gds. 28Nov.54

Fraser, *J.* 72 *F.* 28Nov.54

Fraser, *W.* 57 *F.* 29Aug.57

RH *Gawler*, *G.*, K.H. 52 *F.* 9Nov.46

Gibbes, *J. G. N.* 60 *F.* 11Nov.51

Gordon, *A. H.* Gr. Gds. 10Jan.37

Goulburn, *E.*, Gr. Gds. 28Nov.54

Graham, *W.* 9 *F.* 8Sept.57

Hall, *T.* Gren. Gds. 11Nov.51

Hamilton, Sir *C. J. J.*, Bt. C.B. Sco. Fus. Gds. 20June54

Hamilton, *J. P.* K.H. Sco. Fus. Gds. 12Aug.19

Hammond, *F.* 66 *F.* 20June54

Harcourt, *E. V.* Cold. Gds. 9Nov.46

Hill, *S. J.*, C.B. 3 Huss. 28Nov.54

Hopwood, *H.* Gr. Gds. 22Aug.56

RH *Horton*, *G. W.* 7 Dr. Gds. 29Nov.41

RH *Hughes*, *R.* 1 W. I. R. 28Nov.54

Hume, *H.* C.B. Gr. Gds. 5May60

RH *Hutchinson*, Hon. *H. H.* 6 Drs. 28June38

Lake, *H. A.*, C.B. 93 *F.* 24June56

RH *Lane*, *H.* Gren. Gds. 28June38

Law, *C. E.* 66 *F.* 12July58

Leith-Hay, *A. S.*, C.B. 93 *F.* 16Apr.58

Le Marchant, *T.* h.p. 26Oct.58

Leslie, *Cho.*, K.H. Gr. Gds. 9Nov.46

Liddell, Hon. *G. A. F.* 6 Drs. 20June54

RH *Linton*, *J.* Coldst. Gds. 9Nov.46

Macadam, *W.*, K.H. 8 *F.* 23Nov.41

RH *Madox*, *H.* K.H. 12 Lanc. 28June38

M'Gee, *H. E.* 90 *F.* 19June60

M'Kerlie, *J. G.* h.p. R. Eng. 10June61

Massey, Hon. *N. H. C.* 70 *F.* 20June54

Muter, *D. D.* 81 *F.* 31Mar.65

Myers, *W. J.* h.p. Roy. Staff Corps 26Oct.58

Ogilvy, *T.* 2 Life Gds. 28Nov.54

Owen, *R.* 72 *F.* 11Nov.51

Paget, *F.* Coldst. Gds. 11Nov.51

Patience, *J.* 65 *F.* 28Nov.54

Pennant, Hon. *E. G. D.* Sco. Fus. Gds. 9Nov.46

Phipps, Hon. Sir *C. B.*, K.C.B. Sco. Fus. Gds. 11Nov.51

Phipps, *R. L.* h.p. 26Oct.58

Pringle, *J. H.* Sco. Fus. Gds. 20June54

Purnell, *W. P.* C.B. 90 *F.* 24Mar.58

Raitt, *C. R.* Unatt. 28Nov.54

Ricketts, *St. V. W.* 61 *F.* 20June54

RH *Riddlesden*, *J. B.* 27 *F.* 23Nov41

Robertson, *J. A.* 4 Dr. Gds. 16Sept.57

St. Quintin, *M. C. D.* 90 *F.* 11Nov.51

Savage, *J. M. R.* Art. 13Jan.55

Sillery, *C.* 6 *F.* 31Aug.60

Skelly, *Fra.* 37 *F.* 28Nov.54

Smith, *G. H.* 73 *F.* 28Nov.54

Swan, *G. C.* Unatt. 28Nov.54

Talbot, *G.* 43 *F.* 16Feb.58

Taylor, *P. W.* Can. Rif. 28Nov.54

Tempest, *T. R. P.* 23 *F.* 20June54

Todd, *Geo.* Coldst. Gds. 9Nov.46

Travers, *J.* h.p. Roy. Art. 24Jan.62

Turner, *F. H.* Sco. *F.* Gds. 20June54

Vicars, *W. H.* 61 *F.* 28Nov.54

Vyse, *R. H.* Roy. H. Gds. 28Nov.54

Wigram, *E. D.* Sco. *F.* Gds. 11Nov.51

Wilbraham, Hon. *E. B.* Sco. Fus. Gds. 11Nov.51

RH *Wood*, *J. Munley*, 5 *F.* 28Nov.54

Wood, *J. S.* C.B. 7 *F.* 12Dec.57

LIEUT.-COLONELS.

Alexander, H. 96 *F.* 11Nov.51

Allen, *J.* 2 W. I. Reg. 9Nov.46

Anderson, *J.* C.B. K.H. 50 *F.* 1Apr.41

Andros, *W.* 55 *F.* 11Nov.51

Arthur, *T.* 3 Dr. Gds. 12May43

Atcherley, *F. T.* 30 *F.* 1Apr.63

Atchison, *H. A.* 43 *F.* 20June54

Atkinson, *E. D.* 17 Lanc. 26Nov.58

Atty, *F. L. O.* 2 *F.* 19Jan.64

Austen, *H. E.* 31 *F.* 20June54

Avlmer, *F. C.* 4 Huss. 2Nov.55

Babington, *W.* 7 Huss. 13May59

Baddeley, *W. H. C.* 2 Life Gds. 23Mar.55

Barron, *F. B.* 3 Dr. Gds. 1Apr.59

Bathurst, *H.*, Sco. Fus. Gds. 13Jan.43

Bayly, Sir *H.*, K.H. 77 *F.* 23Nov.41

Beckham, *T.* St. Hel. Reg. 20June54

Bell, *Wm.* 12 *F.* 30Mar.49

Bernard, *P.* h.p. 20June54

Bethune, *D. M.* h.p. 24Dec.58

Bickerstaff, *R.* 6 Dr. Gds. 20July58

Bigge, *W. M.* 70 *F.* 23Apr.47

Black, *G.* 75 *F.* 13Feb.59

RH *Blane*, Sir *H. S.* Bt. Sco. F. Gds. 31Aug.31

Blair, D. H. Sco. F. Gds. 10July63
Blathwayt, G. W. I.F. 11Nov.51
Blennerhassett, B. 71 F. 7Dec.58
Blomefield, G. Unatt. 23Nov.41
Bond, Edw. Dep. Batt. 26June54
Bonham, J. B. 50 F. 11Feb.52
Boteler, R. h.p. R. Eng. 26Oct.58
Bowen, R. Coldst. Gds. 27Jan.32
Bridge, Geo. h.p. 12Mar.61
Brisco, H., Gren. Gds. 16June57
Browne, B. 94 F. 11Nov.51
Browne, B. P., 49 F. 11Nov.51
Browne, E. J. V. 60 F. 27May56
Bruce, W., K.H. 48 F. 23Nov.41
Bull, F. G. Unatt. 22Sept.58
Burdett, Fra. 17 Lanc. 19Oct.46
Burgoyne, Sir *J. M.* Bt. Gr. Gds. 30Nov.60
Burton, A. W. D., C.B. 7 Dr. Gds. 1June62
Butler, E. K. S. 35 F. 17June36
Caine, W. 39 F. 11Nov.51
Caldwell, W. B. 76 F. 26June54
Campbell, A. C. Sco. F. Gds. 12June60
Campbell, H. D. 8 Huss. 29June38
Catheart, Hon. *A. F. h.p.* 20June54
Cecil, Lord *E. H. B. G.* Coldst. Gds. 2July61
Charteris, Hon. *R.* Gren. Gds. 14July54
Clephane, R. D. 79 F. 6June56
Cockburn, A. h.p. 1Apr.60
Cocker, B. W. 38 F. 11Nov.51
Cocks, C. L. Coldst. Gds. 20June54
Coles, J. R. J. 9 Lanc. 9Sept.59
Colman, G. B. T. Unatt. 8Dec.54
Colthurst, J. R. 18 F. 11Nov.51
Cooke, John H. 21 F. 11Nov.51
Cooper, B. H. Gr. Gds. 17Nov.57
Cross, W. J. h.p. 11Nov.51
Cuddy, A. D. h.p. 26Oct.58
Cust, J. F. Gr. Gds. 16Sept.56
Cust, Hon. *P. F.* 22 F. 9Nov.46
Dalzell, Hon. *R. A. G.,* C.B. Gr. Gds. 6Nov.64
Dashwood, A. W. Unatt. 23Nov.41
Day, H. J. 99 F. 13Feb.59
Deare, G. 21 F. 2nDec.38
De Lancey, F. 75 F. 3Apr.49
Des Voeux, Sir *H. W.* Bt. h.p. 20June54
De Visme, F. 80 F. 11Nov.51
Disbrowe, G. K.H. Gr. Gds. 17Aug.21
Dixon, J. Gr. Gds. 18May41
Dowbiggin, M. H. 7 F. 15Feb.61
Drought, J. H. 15 F. 11Nov.51
Duberly, G. 77 F. 22Dec.48
Ellison, C. G. Gr. Gds. 2Nov.55
Eelden R., 25 F. 17July55
Ferguson, R. 79 F. 13Mar.35
Findlay, A. 3 W.I. Reg. 13Feb.52
Fisk, W. H. 12 F. 11Nov.51
Fitzgerald, C. L. R. Art. 1Apr.55
Fitz Roy, Hugh Gr. Gds. 29Dec.40
Fletcher, R. Gr. Gds. 26Nov.30
Forbes, J. A. 92 F. 9Nov.46
Forbes, John, Cold. Gds. 7Aug.46
Forbes-Leslie, J. 78 F. 9Nov.46
Forester, Cecil W. 52 F. 22Aug.54
Fortescue, J. C. W. Unatt. 2Nov.55
Freeman, T. I. W. 13 F. 11Nov.51
Fuller, F. C. B. 59 F. 22Aug.34
Gatsford, J. W. 72 F. 22June55
Gandy, F. Sco. Fus. Gds. 2Oct.46
Gardner, J. 53 F. 23Nov.41
Gibbings, T. 2 W. I. R. 29Apr.56
Gleig, G. R. h.p. 26Oct.58
Glover, S. F. 12 F. 14Apr.46
Gooch, H. E. Cold. Gds. 26Nov.32
Gordon, John, 47 F. 15Dec.50
Gould, F. A. 48 F. 11Nov.51
Grant, J. J. R. Can. Rif. 12Mar.61
Greve, R. 79 F. 2Nov.55
Hagart, J. M. C. B. 7 Huss. 14Aug.57
Haines, R. E. 92 F. 14Mar.65
Halkett, J. Coldst. Gds. 20June54
Hall, C. Sco. Fus. Gds. 13Aug.25
Hall, G. 54 F. 28June38
Hamilton, Sir *J. J.* Bt. 39 F. 9Nov.46
Hammill, T. C. Ceyl. R. 11Nov.51
Hanmer, H. K. H. Roy. H. Gds. 18May26
Hardinge, H. Rif. Brig. 27Apr.60
Hardy, J. P. Unatt. 20June54
Harr, Hon. *R.* 90 F. 11Nov.51
Harries, T. 63 F. 6June56
Harrison, J. C., K.H. 23 F. 22July30
Harvey, H. B. 22 F. 20June54
Hatton, V. L. Gr. Gds. 29June55
Hawkins, S. M. 97 F. 31July60
Hay, Hon. *C. R.* Sco. Fus. Gds. 21Nov.62
Haygarth, F. Sco. F. Gds. 14July54
Hill, G. S. Rif. Brig. 9Nov.46
Hillier, G. E. h.p. 24Dec 60
Hogg, J. M. 1 Life Gds. 22June55
Holder, C. Sco. F. Gds. 17Aug.55
Hood, F. W. Visc. Gr. Gds. 23June63
Hutchinson, F. J. T. h.p. 27May58
Inge, W. 8 F. 11Nov.51
James, D. W. G. 2 F. 10Mar.61
Jarvis, Sir *S. R.* 3 W.I.R. 11Nov.51
Jelf-Sharp, H. Sco. F. Gds. 29Nov.64
Johnstone, W. F. Gr. Gds. 10Jan.37
Jones, I. W. 1 Drs. 24Dec.52
Keane, G. M. 2 F. 11Nov.51
Kearney, C. 2 Dr. Gds. 28Oct.37
Keating, J. S. Rif. Brig. 11Nov.51
Keats, J. S. 83 F. 20June54
Kelson, C. 3 W. I. R. 20June54
Kenny, W. H. h.p. 9Apr.59
Kidd, J. M'M. 87 F. 22June54
King, A. S. 10 F. 12Aug.19
Kingscote, R. N. F. C.B. Sco. Fus. Gds. 17July55
Kirwan, A. H. 95 F. 11Nov.51
Kitchener, H. H. 9 F. 8Nov.47
Knox, G. Cold. Gds. 22July38
Lamotte, C. W. h.p. 20June54
Leach, G. A. h.p. R. Eng. 31Jan.60
Lennox, Lord *G.* 6 Drs. 12June23
Lewes, J. 10 Huss. 7May58
Lewis, J. E. h.p. 26Dec.56
Li tie, Sir *J. S.* C.B. Gr. Gds. 10Jan.37
Lindsell, R. H. 28 F. 26Dec.56
Lister, F. D. 6 Drs. 2Nov.55
Long, S. Gr. Gds. 13Sept.27
Lowndes, J. H. 6 F. 6June56
Lys, G. M. C.B. 20 F. 15May55
M'Alester, C. A. K.H. 6 Gr. Rif. 6June26
M'Call, J. 8 Huss. 17Sept.41
M'Call, W. 3 F. 2Nov.55
Macdonald. Alex. 68 F. 20June54
Macdonell, G. C.B. 79 F. 24Feb.14
Mair, C. C. P. 34 F. 23Nov.41
Malet, C. S. Sco. Fus. Gds. 25Oct.42
Marryat, G. 23 F. 11Nov.51
Marshall, W. 16July30
Mathias, W. 62 F. 20June54
Maxwell, C. F. 82 F. 27Oct.48
Maxwell, Hon. *J. P.* 97 F. 12Dec.54
Mayers, J. P. 86 F. 23Apr.60
Maynard, E. G. 86 F. 26Apr.59
Messiter, J. 28 F. 24Aug.42
Mill, J. 50 F. 23Nov.41
Miller, J. 11 Huss. 8Mar.59
Miller, T. 81 F. 21Feb.50
Mollan, W. C. C.B. 96 F. 20July58
Monckton, Hon. *H. M.* 3 Huss. 12June60
Montgomery, L. L. Sco. Fus. Gds. 15July54
Montresor, H. E. Gr. Gds. 6Nov.54
Moore, H. 21 F. 11Nov.51
Moorsom, R. Sco. F. Gds. 20June54
Murray, C. Unatt. 17July60
Nesham, T. W. 60 F. 20June54
Newdigate, F. W. Cold. Gds. 4Sept.54
Nicholson, C. H. h.p. 20June54
Nicoll, S. J. L. 30 F. 4Aug.48
Northey, W. B. 1 F. 11Nov.51
Nugent, Sir *G. E.,* Bt. Gr. Gds. 9Jan.38
O'Reilly, A. A. 9Nov.46
Orme, W. K. 75 F. 24June59
Ormsby, A. Unatt. 27Dec.60
Ormsby, O. L. Unatt. 26Oct.58
Paget, F. L. C. Sco. F. Gds. 6Nov.54
Parker, E. 60 F. 20June54
Parthy, J. 4 F. 11Nov.51
Pearce, W., K.H. Cold. Gds. 29Aug.26
Pearson, Chas. 9 F. 11Nov.51
Phillipps, H. 6 F. 11Nov.51
Philliott, F. J. Unatt. 26Oct.58
Pilgrim, J. B. 8 F. 26Dec.59
Pitt, Hon. *Horace,* Roy. H. Gds. 2Sept.53
Pitts, F. h.p. 20June54
Porter, J. 67 F. 3Aug.60
Pretyman, W. 60 F. 26Dec.56
Ramsforth, W. 35 F. 20June54
Randolph, J. W. 49 F. 11Nov.51
Rawstorne, J. G. 17 F. 26Dec.56
Robertson, A. 25 F. 11Nov.51
Robeson, G. Mil. Tr. 16Jan.57
Robinson, J. G. Sco. Fus. Gds. 12Aug.37
Romilly, F. Sc. Fus. Gds. 22Jan.47
Rose, J. R. H. 17 Lanc. 17Sept.57
Rothe, L. 93 F. 21Feb.52
Rudsdell, Sir *J.,* K.C.M.G. Gr. Gds. 1Nov.30
Russell, A. H. 58 F. 6June56
Russell, Lord *C. J. F.* 60 F. 9Nov.46
Russell, F. B. h.p. 1Mar.60
Rynd, M. 62 F. 29Apr.64
Sampson, W. H. Rif. Br. 20June54
Scott, R. A. 60 F. 20June54
Scott, W. G. 91 F. 31Aug.55
Simmons, J. C. B. 41 F. 1Nov.42
Slater, J. J. 82 F. 10July47
Small, R. 25 F. 11Nov.51
Smith, T. H. 2 W. I. R. 16Nov.60
Smith, W. R. B. h.p. 11Nov.51
Stepney, S. C. K.H. Coldst. Gds. 15June30
Stevenson, Thos. 30 F. 11Nov.51
Stewart, D. Unatt. 26Oct.58
Stewart, P. D. R. Art. 20Dec.41
Stracey-Clitherow, E. J. Sco. F. Gds. 24May50
Strachan, H. A. Unatt. 2Nov.55
Stuart, Hon. *A. G.* h.p. 20Oct.54
Stuart, J. F. D. C. Gr. Gds. 19June55
Stretton, S. W. L. 40 F. 6May42
Temple, J. 60 F. 1Nov.51
Thellusson, A. D. 72 F. 20July58
Thompson, C. W. 58 F. 4May60
Thompson, J. W. 7 Dr. Gds. 11Apr.62
Thynne, Lord *Wm.* Gren. Gds. 31Aug.38
Trench, P. Le P. 2 Dr. Gds. 11Nov.51
Trotter, R. K. 28 F. 11Nov.51
Tryon, T. 7 F. 29May63
Tulloch, J. D. G. Unatt. 9Feb.55
Twopeny, E. 7 Dr. Gds. 10Dec.47

Digitized by Google

Foster, John, 86 F. 20June64
Foster-Heaton, J. 73F. 8Apr.42
Fougeas, S. J. h.p. 1May59
Fowke, T. C. h.p. 20June54
Fraser, G. J. Cold. Gds. 25Apr.48
Fraser, R. W. h.p. 20June54
Fraser, Sir W. T. P. Bt. C. Gds. 29July59
Free, F. B. h.p. R. Art. 28Nov.59
Freke, J., 27 F. 6July57
French, J. C. 11 F. 11Nov.51
French, J. T. Gren. Gds. 6July52
Frenyer, E. H. 29 F. 12June60
Frettingham, W. Sco. Fus. Gds. 18Mar.59
Frisby, J. R. 29 F. 26Oct.58
Frith, R. F. 54 F. 12Dec.54
Frithman, H. G. Sco. F. Gds. 3Nov.54
Frithman, J. Unatt. 26Oct.58
Frith, C. T. Cold. Gds. 8Dec.54
Frith, J. L. C.B. Dep. Bn. Judge-Adv. 53 F. 11Nov.51
Fryer, J. h.p. R. Art. 1Apr.60
Fraser, L. 0.4 Dr. Gds. 28June38
Fuller, Hon. C. 2 Drs. 30Dec.37
Fun, R. P. 32 F. 28June38

MAJORS.

Agnew, C. 11 F. 23Jan.41
Alexander, J. 21 F. 6June56
Allen, E. B. h.p. 26Oct.58
Allman, W. S. 63 F. 16Mar.58
Anstice, J. Wm. 33 F. 23Oct.55
Archer, W. H. 16 Lanc. 16May45
Armstrong, T. P. St. G. 6 F. 4Aug.63
Ashmore, Wm. 16 F. 21Aug.49
Atherley, F. H. Rif. Br. 20July58
Atkins, W. 56 F. 4July45
Atkinson, C. 23 Lt. Dr. 10Jan.37
Awsy, J. 87 F. 18Dec.60
Baillie-Hamilton, Hon. R. 44 F. 15Feb.61
Baker, T. R. 7 F. 31Aug.38
Barker, R. D. 40 F. 11Nov.51
Barley, D. W. 77 F. 11Nov.51
Bayley, J. A. 82 F. 19Jan.58
Beary, W. G. 1 F. 9Nov.46
Beale, J. P. 84 F. 26June38
Bell, C. H. Cape M. Rif. 6June56
Bent, John, 5 F. 22July30
Beresford, Sir G. de la Poer, Bt. 7 Dr. Gds. 9Nov.46
Best, M. G. 25 F. 20July58
Best, T. C. H. 72 F. 19Aug.62
Bewicke, F. S. Lanc. 9Feb.61
Bethune, R. 92 F. 7Dec.58
Bligh, C. C. 41 F. 26Dec.56
Bouverie, T. Cey. Rif. Reg. 23June38
Bowyer, J. 16 F. 15Sept.57
Bell, T. 6 Dr. Gds. 30July58
Bowden, H. G. 22 F. 8Mar.58
Bowen, A. Unatt. 12Aug.19
Bowler, J. 90 F. 4Mar.37
Bowness, John, 67 F. 9Nov.46
Bragg, G. 1 Dr. Gds. 3June53
Brenghurst, J. H. 90 F. 22Dec.48
Brown, D. P. 7 Huss. 19Apr.64
Brown, F. 52 F. 9Nov.46
Browne, G. R. 60 F. 4June58
Browne, Lord R. H. 96 F. 29May63
Brownell, J. h.p. 18Sept.64
Bruce, W. Tyrrell, 18 F. 9Dec.53
Burslem, R. G. 43 F. 8Nov.50
Cairnes, G. 36 F. 4Dec.39
Calcott, G. Berkeley, 36 F. 10Jan.37
Caldecott, H. Gr. Gds. 28June38
Calley, H. 19 F. 7Aug.46
Campbell, C. F. 97 F. 26Oct.58

Campbell, D. Unatt. 7Nov.26
Campbell, J. C. 9 Lanc. 7June49
Campbell, R. C. 46 F. 16May45
Carey, C. Le M. 63 F. 6June56
Chalmer, F. D. 7 Dr. Gds. 30Dec.26
Charlewood, J. 62 F. 11Nov.51
Charter, E. J. 11 F. 8Mar.59
Christie, N. T. 38 F. 23Nov.41
Clapcott, C. 53 F. 26Sept.58
Clark, J. S. 2 W. I. Reg. 7Mar.62
Cochran, J. 41 F. 23Nov.41
Cockburn, T. H. 33 F. 20July58
Cocks, O. Y. 4 F. 25May60
Cooke, E. B. 83 F. 7Mar.62
Coote, H. J. h.p. 16May57
Cornwall, G. 93 F. 24Mar.58
Cornwallis, F. 4 Huss. 17July60
Cumberland, G. H. 42 F. 15Feb.50
D'Arcy, O. B. Cape M. Rif. 30Sept.56
Darroch, D. G. A. Unatt. 20June54
Dawe, C. 8 F. 10Jan.37
Dennis, J. C. Unatt. 29Dec.54
Dickson, A. G. 3 Huss. 3July60
Drake, Sir T. T. F. E. Bt. 52 F. 26May14
Duckett, Sir G. F., Bt. 3 W. I. R. 11Nov.51
Dundas, T. 12 F. 31Jan.64
Elliot, R. 2 W. I. R. 1July51
Elmsall, W. de C. 1 Drs. 12Dec.54
Estcn, J. H. Rif. Brig. 14Apr.47
Evans, R. J. 16 F. 23Oct.60
Ffrench, Edw. 74 F. 10Jan.37
Fletcher, J. F. 14 F. 23Nov.41
Fletcher, R. D'O. 1 W. I. R. 26Oct.58
Foster, W. Unatt. 29Dec.54
Forsyth, G. J. 57 F. 29Dec.56
Fraser, J. 34 F. 10June37
Gage, E. Sco. F. Gds. 28June38
Gavin, G. 16 Lanc. 10Dec.47
Gilley, T. 7 F. 26Dec.56
Gillman, B. W. 12 F. 20June54
Gordon, D. 59 F. 4July34
Greene, W. 61 F. 3Mar.14
Greenwood, J. 9 Lanc. 31Dec.27
Greig, J. J. 3 W. I. Reg. 20June54
Grubbe, T. H. 16 F. 23Nov.41
Hall, S. M. F. 75 F. 11July37
Hamilton, W. D. 13 Huss. 14Feb.45
Hare, T. C. M. Rif. 26Oct.58
Hare, W. H. 51 F. 10Jan.37
Hill, Edw. 96 F. 11Nov.51
Hill, J. M. Mil. Tr. 4Nov.59
Himchliff, C. H. 18 F. 28Sept.60
Hopkins, J. P., K. H. 98 F. 5Nov.25
Ince, R. P. Rif. Brig. 11Nov.51
Inglis, R. 7 F. 6June56
Inglis, W. 5 Dr. Gds. 12Dec.54
Jacks, W. 7 Dr. Gds. 10Jan.37
Jocelyn, Hon. A. G. F. 95 F. 20June54
Jones, W. P. 65 F. 11Nov.51
Judge, A. 1 W. I. Reg. 10Jan.37
Julius, W. M. 6 Drs. 11Nov.51
Kains, T. 3 F. 9Aug.63
Keene, E. R. 2 Dr. Gds. 16June57
Keith-Falconer, Hon. C. J. 4 Huss. 8May60
King, G. Rif. Brig. 30Apr.58
Knox, Hon. W. S. 51 F. 16Nov.55
Lachlan, R. 17 F. 13Aug.29
Law, C. F., 69 F. 25Aug.53
Lawrell, D. H. 64 F. 6May42
Vℭ Lawrence, S. H. 11 Huss. 24Mar.58
Leighton, F. O. 56 F. 20May36
Lemprière, Hen. h.p. 26Oct.58
Leslie, L. X. 99 F. 11Nov.51
Levett, E. 10 Huss. 16Oct.60
Longmore, G. R. Staff C. 24Aug.32
Lutman, J. H. 24 F. 17Apr.58

M'Creagh, M. 4 Dr. Gds. 8Feb.63
MacGregor, J. D. 78 F. 6July60
M'Invoy, W. 69 F. 9Nov.46
Magenis, R. H. 32 F. 20July58
Margary, A. R. 54 F. 20June54
Marindin, H. R. 1 F. 20June54
Marriott, H. C. 60 F. 26Apr.59
Marsh, R. 34 F. 3Apr.46
Marsh, Sir H. Bt. 3 Dr. Gds. 24July57
Maule, J. 62 F. 11Nov.51
Maunsell, G. 1 W. I. R. 20June54
Mayne, J. 1 F. 9Nov.46
Meara, W. H. P. 5 F. 24Mar.58
Mercer, A. H. H. 89 F. 6June56
Meredith, R. M. 13 F. 15Dec.43
Methold, E. 4 F. 10Jan.37
Milligan, W. 38 F. 23Nov.41
Minter, G. 20 F. 29Nov.44
Mitchell, P. 53 F. 28June38
Mitford, J. P. 2 W. I. R. 20June54
Molony, W. M. 22 F. 13Dec.61
Montgomery, F. O. 43 F. 6Sept.39
Moore, W. 84 F. 31June13
Mundy, C. C. Unatt. 9Nov.46
Nash, C. W. Can. Rif. 23Nov.41
Neville, R. 41 F. 17Sept.61
Nugent, A. 5 Dr. Gds. 9Nov.46
Nugent, G. 2 Dr. Gds. 11Jan.33
Ogle, A. 9 F. 23Dec.43
Parratt, W. T. 58 F. 15Jan.58
Payne, W. A. T. 76 F. 11Nov.51
Paynter, Geo. 1 Dr. Gds. 30Apr.58
Peacocke, S. P. 39 F. 11Nov.51
Pelly, R. R. 37 F. 11Apr.62
Percy, J. W. 9 F. 22June64
Prideaux, Sir E. Bt. 63 F. 29Mar.31
Rennie, G. 3 F. 15Dec.61
Richmond, M. C. B. 96 F. 23Nov.41
Riley, J. E. Unatt. 24Aug.60
Robinson, W. B. 3 W. I. R. 26Mar.58
Rolleston, C. C. 84 F. 24Mar.58
Rose, H. M. St. V. 25 F. 28June38
Rutherfurd, A. J. O. 70 F. 27Mar.63
Scoones, E. 52 F. 21Nov.28
Semple, H. 35 F. 12Apr.31
Semple, John, 19 F. 30Aug.42
Seton, Geo. Can. Rif. 14Dec.55
Shurray, F. C. 24 F. 9Mar.60
Shyvner, A. C. 16 Lanc. 23Nov.41
Smith, A. P. 10 Huss. 30Mar.60
Smith, Seton Lionel, 54 F. 20June54
St. Leger, J. h.p. 20Feb.59
Stuart, D. 46 F. 9Nov.46
Studdert, C. F. 80 F. 26Aug.59
Sutherland, E. 7 F. 11Nov.51
Suttm, J. 47 F. 15Oct.50
Taylor, W. O'B. 22 F. 17Nov.63
Tennant, G. 85 F. 19Mar.46
Thompson, L. J. 58 F. 10May61
Vane, C. B. 9 F. 11Nov.51
Verney, Sir Harry, Bt. Unatt. 12Nov.27
Walker, S. 65 F. 29Sept.34
Waller, J. W. S., K.H. 10 F. 28Aug.35
Warburton, R. S. 3 F. 3Sept.62
Way, G. L. 23 F. 8Dec.46
Webb, T. h.p. R. Eng. 22Sept.58
Webb, V. 3 W. I. R. 9Nov.46
White, H. T. F. 40 F. 28Oct.59
Wilkinson, A. E. 7 Huss. 26Nov.62
Wilkinson, A. P. S., C.B. 13 F. 4Oct.42
Willan, W. M. D. h.p. 13Apr.58
Wilson, H. 14 F. 19July31
Wilton, J. R. h.p. 19Jan.58
Wolfe, B. 77 F. 10Jan.37
Wood, H. O. 37 F. 10Jan.31
Wolcaston, F. 6 Dra. 1Nov.42
Yard, F. 17 F. 26Nov.57
Young, T. 37 F. 25June61

AIDES-DE-CAMP TO THE QUEEN.

Colonel John Le Couteur, Jersey Militia
Colonel James Primlx, Guernsey Militia
Colonel G. H. *Marq. of* Donegal, *K.P., G.C.H.* Antrim Militia
Colonel Geo. Rice, *Lord* Dynevor, R. Carmarthen Mil.
Colonel *Sir* T. St. V. H. C. Troubridge, *Bt. C.B.* h.p. 22 F.
Colonel Henry D. Griffith, *C.B.* 2 Drs.
Colonel Jas. Webber Smith, *C.B.* Unatt.
Colonel *Hon.* Percy E. Herbert, *C.B.* h.p. 93 F.
Colonel T. C. Dickson, *C.B.* R. Art.
Colonel Wm. S. R. Norcott, *C.B.* Unatt.
Colonel *Sir* J. Wm. Gordon, *K.C.B.* R. Eng.
Colonel *His Serene Highness Prince* W. A. E. of Saxe-Weimar, *C.B.* Gren. Gds.
Colonel Wm. M. S. M'Murdo, *C.B.* h.p. Mil. Tr.
Colonel Edw. R. Wetherall, *C.B.* Unatt.
Colonel W. F. *Duke of* Buccleuch, *K.G.* Edin. Mil.
Colonel John W. Patten, 3 Roy. Lancashire Mil.
Colonel R. A. Shafto Adair, Suffolk Art. Mil.
Colonel G. W. F. *Marquis of* Aylesbury, Roy. Wilts Yeo. Cav.
Colonel John A. Ewart, *C.B.* h.p. *late* 78 F.
Colonel Wm. Parke, *C.B.* h.p. 53 F.
Colonel Chas. Reid, *C.B.* H. M. Ind. F.
Colonel Tho. Tapp, *C.B.* 103 F.
Colonel E. Wodehouse, *C.B.* R. Art.
Colonel Geo. Bent, *C.B.* R. Eng.
Colonel Chas. *Viscount* Eversley, Hampshire Yeo. Cav.
Colonel F. H. P. *Lord* Methuen, Roy. Wilts Mil.
Colonel *Lord* Burghley, Northampton and Rutland Mil.
Colonel Wm. Adam Orr, *C.B.* R. Art.
Colonel S. N. Lowder, R. Mar.
Colonel Hen. Wylie Norman, *C.B.* H. M. Ind. F.
Colonel Alfred T. Wilde, *C.B.* H. M. Ind. F.
Colonel Geo. Lambrick, R. Mar.

GARRISONS.

DUNCANNON FORT.

Fort Maj. .....*Lieut.* Tho. Austin 27July20

EDINBURGH CASTLE.

Chaplain .....*Rev.* Jas. Miller 16May50

TOWER OF LONDON.

Constable. ...Gen. *Sir* John Fox Burgoyne, *Bt., G.C.B.*, R. Eng. 8Apr.65
Lieut... .....*Gen.* Sir George Bowles, *K.C.B.*, 1 W. I. Reg. 16July51
Dep. Lieut...*Lt. Gen.* W. Lennox Lascelles FitzGerald, *Lord* De Ros, 4 Huss. 13Feb.52
Major.....*Bt. Col.* F. A. Whimper, Unatt. 31Mar.57
Chaplain. ...*Rev.* Joseph Yates Dod, *M.A.* 1Apr.63
Med. Officer..J. S. Graves, h.p. (*Dep. Insp. Gen.*)

Digitized by Google

OFFICERS RECEIVING REWARDS FOR DISTINGUISHED OR MERITORIOUS SERVICES.

ARMY.

General
John Drummond
Cosmo Gordon

Major Gen.
Charles Ashmore
J. H. Bainbrigge, Unatt.
C. W. M. Balders, *C.B.*
Henry Bates
H. K. Bloomfield
Edw. B. Brooke
Wm. G. Brown
J. F. G. Campbell, *C.B.*
Geo. T. Colomb
Henry Cooper
James Creagh
John Bolliott Crofton
A. A. T. Cunynghame, *C.B.*
C. Hastings Doyle
W. J. D'Urban
T. A. Drought
J. Fitzmaurice, *K.H.* Unatt.
Hen. John French
Thos. Jas. Galloway
Hon. A. H. Gordon, *C.B.*
John Grattan, *C.B.*
P. M. N. Guy, *C.B.*
C. Hagart, *C.B.*
Wm. O'Grady Haly, *C.B.*
Walter Hamilton, *C.B.*
Edward R. Hill
E. C. Hodge, *C.B.*
Fred. Horn, *C.B.*
Henry Jervis
Hen. R. Jones, *C.B.*
Wm. Jones, *C.B.*
Edward Last
A. J. Laurence, *C.B.*
W. A. Le Mesurier, h.p. *late* 45 F.
John Longfield, *C.B.*
R. H. Lowth, *C.B.* r.f.p. 86 F.
John MacDuff, *C.B.*
Lord G. A. F. Paget, *C.B.*
Wm. Parlby
Lord Frederick Paulet, *C.B.*
Edward Pole
F. Holt Robe, *C.B.*
Jas. Kerr Ross, *K.H.* Unatt.
David Russell, *C.B.*
Francis Seymour, *C.B.*
Horatio Shirley, *C.B.*
Matthew Smith
M. W. Smith, *C.B.*
T. C. Smith, Unatt.
John R. Smyth, *C.B.*
Hon. Sir A. A. Spencer, *K.C.B.*

Major Gen.
Geo. Staunton
Chas. Steuart, *C.B.*
Sir H. K. Storks, *G.C.B., G.C.M.G.*
W. Sullivan, *C.B.*
Chas. Trollope, *C.B.*
E. W. F. Walker, *C.B.*
Sir R. Walpole, *K.C.B.*

Colonel
Frank Adams, *C.B.* h.p. *late* 28 F.
J. T. Airey, *C.B.* Coldst. Gds.
Sir J. E. Alexander, h.p. *late* 14 F.
Henry Bingham, 60 F.
A. Borton, *C.B.* h.p. *late Dep. Bn.*
J. S. Brownrigg, *C.B.* Unatt.
J. R. Brunker, *Rec. Dist.*
R. Budd, 14 F.
Geo. Campbell, *C.B. Rec. Dist.*
S. T. Christie, *C.B.* 60 F.
T. S. Conway, *C.B.* h.p. *late* Gren. Gds.
W. N. Custance, *C.B. Cav. Dep.*
H. C. B. Daubeney, *C.B.* h.p. 71 F.
R. De Salis, *C.B.*, h.p. *late* 8 Huss.
W. D. Deverell, r.f.p. *Dep. Bn.*
Sir John Douglas, *K.C.B.* Unatt.
Wm. Drysdale, *C.B.* 9 Lanc.
C. A. Edwards, *C.B.* h.p. *late* 49 F.
A. C. Errington, 51 F.
Geo. T. Finucane, r.f.p. Unatt.
Hon. St. Geo. G. Foley, h.p.
L. Fyler, h.p. 12 Lanc.
R. Gardiner, *Rec. Dist.*
F. D. George, *C.B.* Unatt.
H. Hope Graham, *C.B. Rec. Dist.*
J. T. Grant, *C.B.* 18 F.
Sir E. H. Greathed, *K.C.B.* Unatt.
H. Hamilton, *C.B.* h.p. *late* 78 F.
E. Haythorne, 1 F.
Charles Herbert, *C.B.* 54 F.
A. E. T. Holcombe, 1 F.
Sir A. H. Horsford, *K.C.B.* Unatt.
E. R. Jeffreys, *C.B. Dep. Bn.*
Sir John Jones, *K.C.B. Rec. Dist.*
Sir Rich. D. Kelly, *K.C.B.* h.p. *late* 34 F.
Lord Mark Kerr, *C.B.* 13 F.
Arch. Little, *C.B.* h.p. *late* 9 Lanc.
Arch. Inglis Lockhart, *C.B.* h.p. *late* 92 F.
W. L. *Earl of* Longford, *K.C.B.* Unatt.
D. Lysons, *C.B.* Unatt.
A. Macdonell, *C.B.* Rif. Brig.

Colonel
C. C. M'Intyre, *C.B.* 78 F.
J. T. Mauleverer, *C.B.* h.p. *late* 30 F.
Geo. V. Maxwell, *C.B.* 88 F.
G. W. Mayow, Unatt.
A. B. Montgomery, *C.B.* 1 F.
E. A. G. Muller, *Dep. Bn.*
Wm. Munro, *C.B.* 39 F.
Wm. S. R. Norcott, *C.B.* Unatt.
L. S. O'Connor, *C.B.* h.p. *late Rec. Dist.*
H. D. O'Halloran, r.f.p. 1 W.I.R.
H. Aime Ouvry, *C.B.* h.p. 9 Lanc.
F. R. Palmer, *C.B.* 60 F.
Wm. Parke, *C.B.* h.p. 53 F.
Thos. Pattle, *C.B.* 1 Dr. Gds.
Thos. Hooke Pearson, Unatt.
Geo. M. Reeves, *C.B.* 99 F.
Art. Scudamore, *C.B.* 7 Huss.
J. W. S. Smith, *C.B. Dep. Bn.*
J. P. Sparks, *C.B. Rec. Dist.*
Sir C. W. D. Staveley, *K.C.B.* 44 F.
Art. St. Geo. H. Stepney, *C.B.* Coldst. Gds.
J. R. Stuart, *C.B.* 21 F.
Wm. K. Stuart, *C.B.* r.f.p. 86 F.
R. N. Tinley, C. M. Rif.
R. Waddy, *C.B.* 50 F.
R. Wardlaw, 1 Drs.
H. J. Warre, *C.B.* 37 F.
Samuel Wells, *C.B.* 23 F.
E. R. Wetherall, *C.B.* Unatt.
Hen. W. Whitfeild, 2 W. I. R.
Thos. Williams, *C.B.* 4 F.
Sir John M. Wilson, *C.B. K.H.* Unatt.
Edw. W. C. Wright, h.p. *late Dep. Bn.*
Alf. F. W. Wyatt, *C.B.* 65 F.
John Yorke, *C.B.* Unatt.

Bt. Lieut. Col.
T. M. Byrne, Unatt.

Captain
B. H. Edwards, h.p. *late Rec. Dist.*

Qua. Mast.
J. P. Arrowsmith, h.p. *late* 9 F.
T. W. Edwards, h.p. 84 F. *capt.*
S. Goddard, h.p. 14 F. *capt.*
C. Grant, h.p. 23 F. *capt.*
T. Hoban, 13 F.
John Morgan, h.p. 52 F. *capt.*
James Murray, h.p. 24 F. *capt.*
J. Payne, h.p. Gren. Gds. *capt.*

ARTILLERY & ENGINEERS.

General
Sir J. F. Burgoyne, *Bt. G.C.B.* R.E.
R. Douglas, *C.B.* r.f.p. R. Art.
T. J. Forbes, R. Art.
Sir H. D. Ross, *G.C.B.* R. Art.

Lieut. General
Hen. Pester, r.f.p. R. Art.

Major Gen.
W. Bell, R. Art.
John Bloomfield, R. Art.

Major Gen.
B. Cuppage, R. Art.
P. V. England, R. Art.
Thos. Foster, R. Eng.
T. G. Higgins, R. Art.
W. B. Ingilby, R. Art.
F. Warde, R. Art.

Colonel
J. M. Adye, *C.B.* R. Art.
Geo. Bent, *C.B.* R. Eng.
P. E. Chapman, *C.B.* R. Eng.

Colonel
C. Dickson, *C.B.* R. Art.
Sir J. W. Gordon, *K.C.B.* R. Eng.
H. D. Harness, *C.B.* R. Eng.
John St. George, *C.B.* R. Art.
J. L. A. Simmons, *C.B.* R. Eng.
E. C. Warde, *C.B.* R. Art.

Captain
W. Handyside, *Coast Brig. of Art.*
J. Sweeny, *Coast Brig. of Art.*

MARINES.

Gen. J. R. Cornyton | Col. J. H. Gascoigne, *C.B.* | Col. W. H. March

MEDICAL DEPARTMENT.

Insp. Gen. of Hosp. Sir J. Hall, *K.C.B. M.D.* h.p. | *Insp. Gen. of Hosp.* Jas. Henderson, *M.D.* h.p.
Insp. Gen. of Hosp. Sir J. Mac Gregor, *K.C.B. M.D.* h.p.

KNIGHTS OF WINDSOR.

Royal Foundation.

Maj. J. P. Hopkins, *K.H.* (*Gov.*) .. *late* 98 F.
Capt. Arthur Wellesley Cæsar .. .. *late* 65 F.
Lieut. R. Nantes .. .. .. h.p. 55 F.
Col. E. A. Angelo, *K.H.* .. .. *late* 30 F.
Capt. Jos. Douglas .. .. .. Unatt.
✠Capt. S. Goddard .. .. *late* 14 F.
Capt. Fra. Gee .. .. .. *late* 39 F.
Capt. Francis Collins .. .. h.p. 11 Huss.
✠Lt. Col. A. G. Sedley .. .. *late* 3 W. I. Reg.
Capt. Robt. Mortimer Cochrane .. *late* 71 F.
Col. J. R. Raines .. .. *late* Brit. Swiss Leg.
Capt. S. Scoltock .. .. .. h.p. Dep. Bn.

Lower Foundation.

Capt. John Maclean .. .. .. *late* 43 F.
✠Maj. G. F. B. St. John .. .. *late* 52 F.
✠Col. R. Blacklin .. .. Unatt.
✠Capt. Geo. Copeland .. .. h.p. Sco. F. Gds.
Maj. D. J. MacQueen, *K.H.* .. .. *late* 74 F.

Her Majesty's Body Guard of the Hon. Corps of GENTLEMEN AT ARMS.

(*Established in the Year* 1509.)

Captain.

Rt. Hon. T. H. *Lord* Foley 28June59

Lieutenant.

Sir William Topham 18Mar.53

Standard Bearer.

D. J. Harmar, *Esq.* 31Jan.48

Gentlemen at Arms.

George Winchester, *Esq.* 30Jan.38
Edward Goodwin, *Esq.* Capt. Cambridge Mil. 22June49
S. C. Cotton, *Esq.* 16Oct.49
Charles Tyler, *Esq.* 12Feb.50
Thomas Howard, *Esq.* 20Nov.50
A. G. F. Cotton, *Esq.* 21Jan.51
Maj. Edward Sutherland, *late* 7 F. 26Feb.52
Wm. H. Middleton, *Esq.* 6May54
C. J. Lindam, *Esq. late* Maj. *Br. Swiss Leg.* 19May54
Bt. Lt. Col. Geo. Bridge, *late* 3 F. 1Nov.54
Aug. S. Bolton, *Esq. late* Capt. 31 F. 7Feb.56
Harwick Doncaster, *Esq.* 6Mar.56
John Dutton Hunt, *Esq.* Capt. 1 Gloucester. Lt. Horse 13June57
Arthur Palliser, *Esq.* 22Apr.58
Nath. G. Philips, *Esq. late* Capt. 47 F. 9July58
James Lowndes, *Esq.* Capt. Renfrew Mil. 4Nov.58
James Hanning, *Esq.* 23Feb.59
Geo. Lane, *Esq. late* Capt. Roy. Ethorne Mil. 8Nov.60
James Killery, *Esq.* 10Nov.60
Fra. Charteris Wemyss, *Esq.* Capt. 6 W. York Mil. 18Nov.60
C. C. Baines, *Esq. late* Capt. 3 Middl. Mil. 24Jan.61
Bt. Maj. Griffin Nicholas, r.f.p. 5 F. 16July61
Capt. Jas. E. Boggis, h.p. Paym. 55 F. 16July61
Bt. Lt. Col. Hen. F. Saunders, r.f.p. 3 W. I. Reg. 18July61
Lt. Col. Thos. B. Mortimer, Unatt. 22July61
Capt. Chas. Dreuing, h.p. 3 F. 22July61
Capt. Alex. D. Toogood, h.p. *late* 2 Beng. Fus. 11Aug.62
Bt. Col. Hen. Hume, *C.B. late* Gr. Gds. 1Dec.62
Lt. Col. Hen. Hardinge, *late* Rif. Brig. 3Feb.63
✠Bt. Maj. Jas. Leith, *late* 3 W. I. Reg. 5May63
Bt. Maj. Bevil Granville, *late* 23 F. 9Sept.63
S. L. Douglas-Willan, *Esq. late* Capt. 2 F. 8Oct.63
Paget John Bourke, *Esq. late* Capt. 11 F. 25Apr.64
Sussex L.A.B. Mewitter, *Esq. late* Capt. 28 F. 25Apr.64
Hen. J. Wallack, *Esq. late* Capt. 77 F. 17Dec.64
Lt. Col. John Hen. Lowndes, *late* 6 F. 17Dec.64
Edwin G. Mainwaring, *Esq. late* Capt. 16 F. 8Mar.65
John Walrond Clarke, *Esq. late* Capt. 10 Huss. 8Mar.65
✠Capt. F. R. Aikman, h.p. Ind. Army 13May65
Jas. H. Freme, *Esq. late* Capt. 79 F. 19July65

Clk. of Cheque, Adj. & Harbinger.

Lt. Col. Wm. M'Call, *late* 3 F. 11June63

Sub-Officer.

N. G. Philips, *Esq.* 6Feb.63

Scarlet—Facings Blue Velvet.

Ag. Messrs. Cox & Co.

Her Majesty's Body Guard of YEOMEN of the GUARD.

(*Instituted* 1485.)

Captain (*commanding*).

Hen. John *Earl* Dacie 28June59

Lieutenant.

✠John Fitzmaurice, *K.H. maj. gen.* 17Dec.61

Ensign.

John Hen. Cooke, *lt. col. late* 21 F. 16Sept.63

Exons.

Thos. P. Rickford (late Capt. 23 F.) 24May61
Chas. D. Patterson (Bt. Lt. Col. r.f.p.) 13Feb.62
Oliver P. Bourke (Bt. Col. h.p. 17 F.) 17July62
John A. Todd (Bt. Lt. Col. h.p. *late* 14 Huss.) 23Apr.64

Clerk of the Cheque and Adjutant.

Wm. Griffin Sutton (Bt. Lt. Col. r.f.p.) 9Jan.62

Scarlet—Facings blue velvet.

Ag. Messrs. Cox & Co.

Digitized by Google

STAFF.

GREAT BRITAIN.

COMMANDING-IN-CHIEF.

Field Marshal His Royal Highness George W. F. C. ***Duke of*** Cambridge, ***K.G.***, ***K.P.***, ***G.C.B.***, ***G.C.M.G.***, Colonel of the Grenadier Gds., &c.

Military Secretary ..... Maj. Gen. W. F. Forster, ***K.H.*** 81 F.
Assist. Military Secretary ..... Bt. Col. E. B. Johnson, ***C.B.*** R. Art.

Aides-de-Camp .....
- Bt. Col. ***Hon.*** J. W. B. Macdonald, ***C.B.*** Unatt.
- Bt. Col. Thomas Henry Clifton, Unatt.
- Bt. Col. Charles Tyrwhitt, Unatt.
- Bt. Col. R. W. P. Curzon, ***C.B.*** h.p. ***late*** Gr. Gds.
- Lt. Col. ***Hon.*** H. F. Keane, R. Eng. (***extra***)

ADJUTANT GENERAL'S DEPARTMENT.

Adjutant General to the Forces ..... Maj. Gen. ***Lord*** Wm. Paulet, ***K.C.B.*** 68 F.
Dep. Adjutant Generals .....
- Bt. Col. ***Sir*** A. H. Horsford, ***K.C.B.*** Unatt.
- Bt. Col. ***Sir*** T. St. V. H. C. Troubridge, ***Bt. C.B.*** h.p. 22 F. (***for Clothing, &c.***)

Assist. Adjutant General ..... Bt. Col. T. H. Tidy, Unatt.
Deputy Assist. Adj. General ..... Bt. Maj. Robt. C. Stewart, 2 F.
Superintendent of the Recruiting Service . Bt. Col. Hen. Hope Graham, ***C.B.***

Royal Artillery.

Deputy Adjutant General ..... Col. Gloucester Gambier, ***C.B.*** R. Art.
Assistant Adjutant General ..... Bt. Col. H. L. Gardiner, R. Art.
Deputy Assist. Adj. Gen. ..... Capt. G. H. A. Forbes, R. Art.

Royal Engineers.

Deputy Adjutant Gen. ..... Bt. Col. F. E. Chapman, ***C.B.*** R. Eng.
Assist. Adjutant Gen. ..... Lt. Col. ***Hon.*** H. F. Keane, R. Eng.

QUARTER-MASTER-GENERAL'S DEPARTMENT.

Quarter-Master-General .....
Deputy Quarter-Master-General ..... Bt. Col. E. R. Wetherall, ***C.B.*** Unatt.
Assistants Quarter-Master-General .....
- V.C. Bt. Col. ***Hon.*** H. H. Clifford, Unatt.
- Bt. Maj. C. B. Ewart, R. Eng.

Deputy Assist. Qua. Mast. Gen. ..... Bt. Maj. F. S. Vacher, 23 F.

Inspector-General of Cavalry ..... Maj. Gen. ***Lord*** G. A. F. Paget, ***C.B.***
Aide-de-Camp and Brigade Major ..... Capt. J. K. Fraser, 1 Life Gds.

Inspector-General of Artillery ..... Maj. Gen. Art. Joseph Taylor, R. Art.
Aide-de-Camp ..... 2nd Capt. S. J. Nicholson, R. Art.

Inspector-General of Engineers ..... Gen. ***Sir*** John F. Burgoyne, ***Bt. G.C.B.***
Aide-de-Camp ..... Capt. ***Hon.*** Geo. Wrottesley, R. Eng.

Attached to the Foot Guards ..... Maj. Gen. ***Lord*** Fred. Paulet, ***C.B.*** { ***Gun House, St James's Park***
Aide-de-Camp ..... Capt. W. F. E. Seymour, Coldst. Gds.
Major of Brigade ..... Capt. P. Smith, Gr. Gds.

Digitized by Google

Districts.	General and other Officers.	Stations.	Aides de Camp.	Staff.
NORTHERN. Northumberland, Durham, Westmoreland, Cumberland, Yorkshire, Lancashire, Cheshire, Derbyshire, Nottinghamshire, Lincoln, Denbigh, Flintshire, Shropshire Staffordshire, Warwickshire, Leicestershire, Rutland, Worcester and Northamptonshire.	Maj. Gen. *Sir* Sydney J. Cotton, *K.C.B.* 10 F.	Manchester.	Capt. L. S. Cotton, 63 F.	*Assist. Adj. Gen.* Bt. Col. G. W. P. Bingham, *C.B.* h.p. *late* 64 F.
	Lt. Col. W. H. Cox, R. Art.	Manchester.		
	Col. W. E. D. Broughton, R. Eng.	Manchester.		*Dep. Judge Adv.* Lt. Col. G. Mein, h.p. *late* Dep. Bn. Manchester
	Bt. Col. W. C. Menzies, R. Eng.	Birmingham.		
	Col. E. T. Ford, R. Eng.	York.		
SOUTH EASTERN. Kent, Surrey and Sussex, except the Troops at Woolwich, Chatham, Sheerness, and the Batteries on the River Thames, Maidstone, Croydon and Chichester.	Major Gen. *Sir* R. Garrett, *K.C.B.*, *K.H.* 4 W. I. Reg.		Lt. R. F. Williamson, 23 F. (*prov.*)	*Assist. Adj. Gen.*
	Col. J. W. Ormsby, R. Art. (*Col. on Staff*)	Shorncliffe.		Bt. Col. J. W. Cox, *C.B.* h.p. *late* 13 F.
	Col. G. Wynne, R. Eng.	Dover.		
	Bt. Col. C. Fanshawe, R. Eng.	Brighton.		
SOUTH WESTERN. Wilts, Dorset, and Hants. Isle of Wight including the Troops at Chichester and Littlehampton.	Lt. Gen. *Sir* G. Buller, *K.C.B.* Rif. Brig.	Portsmouth.	Bt. Maj. R. Mackenzie, R. Art. Capt. S. C. Glyn, Rif. Brig.	*Ass. Adj. Gen.* Lt. Col. A. Alison, *C.B.* Unatt.
	Col. W. H. Elliot, R. Art. (*Col. on Staff*)	Portsmouth.		*Ass. Qua. Mast. Gen.* Bt. Col. L. Shadwell, Unatt.
	Bt. Col. *Sir* J. W. Gordon, *K.C.B.* R. Eng.	Portsmouth.		*Town Major.* Capt. J. Breton, Unatt.
	Bt. Maj. H. Wray, R. Eng.	Weymouth.		
WESTERN. Devon, Cornwall, and Somerset, exclusive of Bristol and its vicinity.	Lt. Gen. G. F. *Visct.* Templetown, *C.B.* 60 F.	Devonport.	Capt. *Sir* W. G. H. T. Fairfax, *Bt.* 15 F.	*Major of Brigade.* Bt. Maj. G. P. Colley, 2 F.
	Col. Anthony Benn, R. Art. (*Col. on Staff*)	Plymouth.		*Town Major.* Bt. Col. J. B. Mann, h.p. *late* 90 F.
	Bt. Col. H. C. C. Owen, *C.B.* R. Eng.	Devonport.		
		Exeter.		
CHATHAM.	Maj. Gen. *Sir* R. Walpole, *K.C.B.*		Lieut. H. J. T. Walpole, Rif. Brig.	*Major of Brigade.* Capt. W. Congreve, 4 F.
	Bt. Col. C. J. B. Riddell, *C.B.* R. Art.	Sheerness.		
	Col. R. C. Moody, R. Eng.	Chatham.		
	Bt. Col. S. Freeth, R. Eng.	Sheerness.		
	Bt. Lt. Col. C. G. Gordon, *C.B.* R. Eng.	Gravesend.		
WOOLWICH. Maidstone.	Maj. Gen. E. C. Warde, *C.B.*, R. Art.	Woolwich.	Capt. A. H. W. Williams, R. Art. (*prov.*)	*Dep. Ass. Q. M. Gen.* Capt. W. C. Nangle, R. Art.
	Bt. Col. J. S. Hawkins, R. Eng.	Woolwich.		*Brigade Major.* Bt. Maj. R. J. Hay, R. Art.
JERSEY.	62d Maj. Gen. Burke Cuppage, *Lt. Gov. & Col. on Staff.*	Jersey.		*Fort Maj. and Adj.* Bt. Col. John Fraser, Unatt
	Bt. Col. G. B. Shakespear, R. Art.			
	Bt. Col. J. W. Gosset, R. Eng.			
GUERNSEY AND ALDERNEY.	Maj. Gen. C. R. Scott, *Lt. Gov. and Col. on the Staff.*	Guernsey.		*Fort Major.* Bt. Col. J. Miller, Unatt.
	Lt. Col. C. T. Franklin, *C.B.* R. Art.	Guernsey.		
	Col. W. C. Hadden, R. Eng.	Guernsey.		

The following Counties, &c. are not contained in any Military District, and the Troops stationed in those Counties report direct to Head Quarters, viz.

Bedford,	Gloucester,	Norfolk,	Wales, North and South (except Denbigh and Flintshire).
Berks,	Hereford,	Oxford,	
Bristol and its vicinity,	Middlesex,	Suffolk,	
Buckingham			

Digitized by Google

The Division at ALDERSHOT.

Lieut. General ..... *Hon. Sir* James Yorke Scarlett, *K.C.B.* 5 Dn. Gds.

Aides de Camp .....

Assist. Adj. Gen. ..... Lt. Col. E. Newdigate, h.p. *late Dep. Bn.*
Dep. Ass. Adj. Gen. ..... Capt. W. E. Lockhart, 74 F.
Assist. Qua. Mast. Gen. ..... Bt. Col. A. J. Herbert, Unatt.
Do. while Director of Gymnastics ..... Maj. F. Hammersley, h.p. *late* 14 F.
Dep. Assist. Qua. Mast. Gen. ..... Capt. P. A. A. Twynam, 13 F.
Do. extra for purposes of Instruction .... V.C. Bt. Lt. Col. W. O. Lennox, R. Eng.
Colonel on Staff ..... Col. A. T. Phillpotts, R. Art.

Major of Brigade Royal Artillery ..... Capt. W. S. M. Wolfe
Commanding Royal Engineers ..... V.C. Bt. Lt. Col. G. Graham, *temp.*
Camp Qua. Mast. ..... Capt. R. Brennan, h.p. Land T. Corps.
Veterinary Surgeon ..... Alfred J. Owies 1Apr.1863
17Feb.1849
1st cl. 26Nov.1861

Cavalry Brigade.

Brigadier General ..... Maj. Gen. E. C. Hodge, *C.B.*
Aide de Camp ..... Capt. J. Fife, 10 Huss. (*prov.*)
Major of Brigade ..... Bt. Maj. J. R. Turnbull, 1 Dns.

1st Infantry Brigade.

Major General ..... David Russell. *C.B.*
Aide de Camp ..... Capt. A. E. Warren, 78 F.
Major of Brigade ..... Bt. Maj. G. Bagot, 69 F.

2nd Infantry Brigade.

Brigadier General ..... Frank Adams, *C.B.* h.p. *late* 28 F.
Aide de Camp ..... Lieut. W. S. Curzon, Roy. Art.
Major of Brigade ..... Capt. A. S. Adair, 13 F.

3rd Infantry Brigade.

Brigadier General ..... V.C. Maj. Gen. *Lord* Henry H. M. Percy
Aide de Camp ..... Capt. D. H. M'Barnet, 9 F. (*prov.*)
Major of Brigade ..... Capt. H. J. Maclean, Rif. Brig.

The Division at SHORNECLIFFE and DOVER

(Including the Troops at BRIGHTON and CANTERBURY.)

Maj. General ..... *Sir* Rob. Garrett, *K.C.B. K.H.* 4 W. I. R.
Aide de Camp ..... Lieut. R. F. William-on, 23 F. (*prov.*)
Assist. Adj. Gen. ..... Bt. Col. J. W. Cox, *C.B.* h.p. *late* 13 F.
Commanding Royal Artillery ..... Col. J. W. Ormsby (*Col. on Staff*) ... *Shorncliffe*
Commanding Royal Engineers ..... Col. G. Wynne. ..... *Dover*

Infantry Brigade.

Brigadier General ..... Maj. Gen. C. H. Ellice, *C.B.*
Aide de Camp ..... Capt. W. P. Gaskell, 24 F.
Major of Brigade ..... Capt. J. P. Battersby, 60 F.

COLCHESTER.

Col. on the Staff ..... Bt. Col. A. Borton, *C.B.*, h.p. *late* Dep. Bn.
Brigade Major ..... Capt. R. A. Leggett, 6th F.
Commanding Royal Artillery ..... Bt. Col. T. Knox
Commanding Royal Engineers ..... Bt. Col. C. M'Causland.

Digitized by Google

STAFF, &c. OF SCOTLAND,

(including *Berwick-upon-Tweed.*)

General and other Officers.	Station.	Aide de Camp.	Staff.
			Ass. Adj. Gen.
Maj. Gen. E. W. F. Walker, *C.B.*	Edinburgh	Bt. Lt. Col. G. H. Page, h.p. *late* 41 F.	Bt. Col. C. R. Egerton, h.p. *late* Dep. Bn.
V.C. Bt. Col. C. Dickson, *C.B.* R. Art.	Leith Fort		
Bt. Col. E. Ogle, R. Eng.	Edinburgh		*Fort Major.* Bt. Major B. D. W. Ramsay, Unatt.

STAFF, &c. OF IRELAND.

Commanding the Forces .....Gen. *Sir* Hugh H. Rose, *G.C.B. K.S.I.* 45 F.
Military Sec......Bt. Col. *Hon.* L. Curzon, h.p. *late* Rif. Brig.
Aides-de-Camp ..... { Bt. Maj. O. T. Burne, 20 F. / Bt. Maj. H. J. Wilkin, 48 F. / Lieut. E. J. Harris, 86 F. *extra* (*prov.*)

ADJUTANT GENERAL'S DEPARTMENT. (*Head Quarters—Dublin.*)

Dep. Adj. Gen... Bt. Col. K. D. Mackenzie, *C.B.* h.p. *late* 92 F. | *Dep. Assist. Adj. Gen.*...Capt. G. Hay, 62 F.

QUARTER-MASTER-GENERAL'S DEPARTMENT. (*Head Quarters—Dublin.*)

Dep. Q. M. Gen. Bt. Col. E. A. Somerset, *C.B.* Unatt. | *Dep. Assist. Q. M. Gen.* Capt. F. W. Hutton, 23 F.

ROYAL ARTILLERY AND ROYAL ENGINEERS. (*Head Quarters—Dublin.*)

Col. on Staff..Col. G. J. L. Buchanan, R. Art.
Ass. Adj. Gen. Bt. Col. H. F. Strange, *C.B.* R. Art.
Com. R. Eng. Col. E. W. Durnford
Ass. Adj. Gen. Bt. Col. G. Bent, *C.B.* R. Eng.

AIDES DE CAMP TO HIS EXCELLENCY THE LORD LIEUTENANT.

Capt. C. G. W. Lascelles, R. Art.
Capt. *Hon.* E. J. Boyle, 85 F.
Lieut. A. T. Wodehouse, R. Art.
Capt. H. Arkwright, 84 F.
Lieut. L. C. A. A. de Cetto, R. Art.
Lieut. *Hon.* T. C. Scott, Rif. Brig.
Lieut. C. F. A. Howard, 11 Huss.
Lieut. F. A. Campbell, 60 F.

Extra Aides de Camp.

Lieut. W. T. *Visct.* Adare, 1 Life Gds.
Capt. M. J. O'Connell, 1 F.
Capt. R. Donaldson, Meath Mil.
Bt. Lt. Col. F. R. Forster, 4 Dr. Gds.

Digitized by Google

Staff, &c. of Ireland—*continued.*

The Division at DUBLIN and The CURRAGH.

Commanding Division ..... Maj. Gen. A. A. T. Cunynghame, *C.B.*
Aide de Camp ..... Bt. Maj. C. D. C. Ellis, 60 F. (*act. temp.*)
Assist. Adj. Gen. ..... Lt. Col. *Hon.* W. H. A. Feilding, Coldst. Gds.
Assist. Qua. Mast. Gen. ..... Bt. Col. E. Seager, h.p. late 8 Huss.
Deputy Judge Advocate ..... Bt. Lt. Col. C. L. Nugent, h.p. *late* Dep. Bn., *Dublin*
Commanding Roy. Art. ..... Bt. Col. C. S. Henry
Commanding Roy. Eng. ..... Lt. Col. H. Grain

Cavalry Brigade.

Brigadier General ..... Maj. Gen. Geo. W. Key
Aide de Camp ..... Capt. G. J. H. Pearson. 16 Huss. (*temp.*)
Major of Brigade ..... Maj. H. Brett, h.p. *late* 16 Huss.

1*st Infantry Brigade.*

Brigadier General ..... Maj. Gen. W. C. E. Napier
Aide de Camp ..... V.C. Bt. Maj. H. E. Wood, 73 F.
Major of Brigade ..... Capt. W. Knipe, 86 F.

2*nd Infantry Brigade.*

Brigadier General ..... Maj. Gen. *Hon.* Alex. Hamilton Gordon, *C.B.*
Aide de Camp ..... Capt. G. R. Beresford, h.p. 7 F. (*temp.*)
Major of Brigade ..... Capt. G. G. Beazley, 83 F.

DISTRICTS.

Districts.	General and other Officers.	Stations.	Aides de Camp.	Staff.
DUBLIN, or NORTHERN.				*Assist. Adj. Gen.*
Donegal, Londonderry, Antrim, Tyrone, Fermanagh, Monaghan, Armagh, Down, Sligo, Leitrim, Cavan, Louth, Mayo, Roscommon, Longford, Westmeath, Meath, Wicklow, and Galway.	Maj. Gen. A. A. T. Cunynghame, *C.B.*	Dublin	Bt. Maj. C. D. C. Ellis, 60 F.	Lt. Col *Hon.* W. H. A. Feilding, Coldst. Gds.
	Bt. Col. C. S. Henry, R. Art.	Dublin		*Assist. Qua. Mas. Gen.*
	Lt. Col. H. Grain, R. Eng.	Dublin		Bt. Col. E. Seager, h. p. *late* 8 Huss.
	Capt. G. S. Tilly, R. Eng.	Belfast		*Town Major.* Bt. Lt. Col. C. S. S. E. Gordon, Unatt. *Dublin.*
CORK, or SOUTH-WESTERN.				*Assist. Adj. Gen.*
Limerick, Tipperary, Kerry, Waterford, Cork, Clare, Kilkenny, and Wexford.	Maj. Gen. Hen. Bates	Cork	2nd Capt. C. S. V. Wilson, R. Art.	Bt. Col. W. S. R. Norcott, *C. B.* Unatt. *Cork.*
	Bt. Col. H. P. Goodenough, R. Art.	Ballincollig		*Assist. Qua. Mas. Gen.*
	Lt. Col. W. D. Gosset, R. Eng.	Cork		Lt. Col. A. H. Lane Fox, Gren. Gds.
	Bt. Col. A. Beatty, R. Eng.	Limerick		*Fort Major.* Lieut. J. Black, r.f.p. 3 Vet. Bn. *Charles Fort.*
CURRAGH, or SOUTH-EASTERN.				
King's County, Kildare, Queen's County, and Carlow.	Maj. Gen. *Hon.* Alex. Hamilton Gordon, *C.B.*	The Camp, Curragh	Capt. G. R. Beresford, h.p. 7 F. (*temp.*)	
	Lt. Col. R. Burnaby, R. Eng.	Curragh		

Digitized by Google

STAFF, &c. ON FOREIGN STATIONS.

EAST INDIES.

Viceroy and Governor-General ..... *Rt. Hon. Sir* J. L. M. Lawrence, *Bart. G.C.B. K.S.I.*
Military Secretary ..... Bt. Lt. Col. Seymour J. Blane, 52 F.
Aides de Camp ..... Bt. Maj. H. G. A. Vicars, 18 F.

Governor of Madras ..... Col. *Sir* Wm. Thos. Denison, *K.C.B.* R. Eng.
Military Secretary .....
Aide de Camp ..... Lieut. E. Villiers, 43 F.
Governor of Bombay ..... *Sir* Bartle Frere, *K.C.B.*
Military Secretary ..... Bt. Maj. G. Clerk, Rif. Brig.
Aide de Camp ..... Capt. W. Leach, 46 F.

Commander in Chief ..... Gen. *Sir* W. R. Mansfield, *K.C.B.* 38 F.
Military Secretary .....
Aides de Camp .....

BENGAL.

Major General ..... *Sir* John Garvock, *K.C.B.*
Aide de Camp ..... Capt. E. M. Jones, 20 F.
Major General ..... St. G. D. Showers, *C.B.*
Aide de Camp ..... Lieut. H. F. Showers, 104 F.
Major General ..... Wm. O'Grady Haly, *C.B.*
Aide de Camp .....
Major General ..... T. Williams, *C.B.*, 4 F.
Adjutant General ..... Bt. Col. E. Haythorne, 1 F.
Deputy Adjutant Generals ..... Lt. Col. D. M. Stewart, Beng. S. C.; Bt. Col. J. M. Adye, *C.B.* R. Art.
Assist. Adjutant Generals ..... Bt. Col. H. D'O. Torrens, 23 F.; Capt. G. L. Fraser, Beng. S. C.; Maj. T. Wright, Beng. S. C.; Maj. R. G. Simeon, Beng. S. C.; Maj. G. C. Synge, 52 F.; Maj. J. Hudson, Beng. S. C.; Lt. Col. C. A. Barwell, Beng. S. C.; Lt. Col. H. Nicoll, Beng. S. C.
Dep. Assist. Adjutant Generals ..... Maj. G. E. Holmes, Beng. S. C.†; Capt. C. H. S. Scott, Beng. S. C.
Quarter Master General ..... Col. J. S. Paton, Beng. S. C.
Dep. Quarter Master General ..... Maj. P. S. Lumsden, Beng. S. C.
Assist. Quarter Master Generals ..... Capt. C. C. Johnson, Beng. S. C.; V.C. Maj. F. S. Roberts, R. Art.; Capt. F. B. Norman, Beng. S. C.; Lt. Col. G. Allgood, Beng. S. C.
Dep. Assist. Qua. Mast. Gens. ..... Maj. D. C. Shute, *late* 19 Reg. Nat. Inf.; Capt. C. Nedham, 34 F.; Capt. H. Maxwell, Beng. S. C.; Capt. G. H. Basevi, Beng. S. C.; Capt. F. Hall, 88 F.; Capt. M. Hunter, Beng. S. C.; Lieut. J. May, H. M. I. F.; Capt. H. E. Quinn, Beng. S. C.

MADRAS.

Lieutenant General ..... *Sir* J. G. Le Marchant, *G.C.M.G.* 11 F.
Military Secretary ..... Maj. *Sir* W. Brett, *K.C.M.G.* h.p. *late* 76 F.
Aide de Camp ..... Lieut. Campbell, Beng. Cav.
Major General ..... J. R. Smyth, *C.B.*
Aide de Camp ..... Bt. Maj. B. L. Forster, R. Art.
Major General ..... Wm. C. M'Leod
Major General ..... F. P. Haines
Aide de Camp ..... Capt. A. C. Grant, 11 Huss.
Adjutant General ..... Bt. Col. J. M. Primrose, h.p. late 43 F.

BOMBAY.

Lieutenant General ..... *Sir* Rob. Napier, *K.C.B.* R. Eng.
Military Secretary ..... Bt. Lieut. Col. M. Dillon, Rif. Brig.
Aides de Camp .....
Major General ..... *Sir* C. T. Van Straubenzee, *K.C.B.*, 47 F.
Aide de Camp ..... 2nd Capt. T. Van Straubenzee, R. Art.
Major General ..... M. W. Smith, *C.B.*
Aide de Camp ..... Capt. A. W. Macnaghten, 2 Bomb. Lt. Cav.
Deputy Adjutant General ..... Bt. Col. W. H. Kirby, 94 F.
Assist. Qua. Mast. General ..... Capt. M. R. Eden, 86 F.

† This Officer being already an *Assistant*, retains his present rank and position.

Digitized by Google

AUSTRALIAN COLONIES.

Brigadier General ..... Maj. Gen. Trevor Chute ..... *Melbourne*
Aide de Camp ..... Lieut. C. C. Richardson, 70 F.
Brigade Major ..... Capt. W. Heywood, 14 F.

NEW SOUTH WALES.

Capt. Gen. and Gov. in Chief .... *Rt. Hon. Sir* John Young, *Bt., K.C.B., G.C.M.G.* *Sydney*
Aide de Camp ..... Capt. *Lord* J. H. Taylour, 85 F.
Commanding Roy. Art. ..... Capt. E. T. W. Purcell ..... *Sydney*

VICTORIA.

Governor and Comm. in Chief .... *Sir* Chas. Hen. Darling, *K.C.B.*
Mil. Secretary ..... 2nd Capt. C. J. Tyler, R. Art.
Commanding Roy. Art. ..... Bt. Lt. Col. C. H. Smith

SOUTH AUSTRALIA.

Capt. Gen. and Gov. in Chief ..... *Sir* Dominic Daly, *Kt.* ..... *Adelaide*
Private Secretary ..... John Geo. Daly, *Esq.*
Aide de Camp ..... Dep. Assist. Commissary Gen. H. D. Ross (*temp.*)

WESTERN AUSTRALIA.

Governor and Comm. in Chief .... J. S. Hampton, *Esq.* ..... *Perth*
Commanding the Forces ..... Bt. Lt. Col. J. Bruce, h.p. *late* 18 F.

QUEENSLAND.

Capt. Gen. and Gov. in Chief .... *Sir* Geo. Ferguson Bowen, *G.C.M.G.*

TASMANIA.

Capt. Gen. and Gov. in Chief ..... Col. Thos. Gore Browne, *C.B.* ..... *Hobart Town*
Aide de Camp .....
Assist. Adj. Gen. ..... Maj. E. H. Eagar, h.p. Dep. Bn.
Commanding Roy. Eng. ..... Capt. F. R. Chesney

NEW ZEALAND.

Governor and Comm. in Chief .... *Sir* Geo. Grey, *K.C.B.*
Aides de Camp ..... Capt. F. B. Bulkeley, 65 F.; Bt. Maj. W. R. Gray, Mil. Tr.
Commanding the Forces in the Australian Colonies and in New Zealand ..... Lieut. Gen. *Sir* Duncan A. Cameron, *K.C.B.*, 42 F.
Assist. Mil. Sec. ..... Maj. G. D. Pitt, h.p. *late* 80 F.
Aides-de-Camp ..... V.C. Bt. Lt. Col. John C. M'Neill, 107 F.; Lieut. W. H. St. Hill, 65 F.
Major of Brigade ..... Bt. Maj. James Paul, 65 F. ..... *Auckland*
Brigadier General ..... Geo. J. Carey, *C.B.*, 18 F.
Aide de Camp ..... Bt. Maj. D. W. Tupper, 50 F.
Brigadier General ..... R. Waddy, *C.B.* 50 F.
Aide de Camp ..... Lieut. W. R. White, 50 F.
Colonel on Staff ..... Bt. Col. H. J. Warre, *C.B.*, 57 F. ..... *New Plymouth*
Dep. Adj. Gen. ..... Bt. Col. Robt. Carey, *C.B.*, h.p. 40 F.
Dep. Qua. Mas. Gen. ..... Bt. Lt. Col. D. J. Gamble, *C.B.*, Unatt. ..... *Auckland*
Dep. Assist. Adj. Gen. ..... Bt. Maj. T. D. Baker, 18 F.; Capt. E. Leach, 50 F.
Dep. Assist. Qua. Mas. Gens. .. Bt. Maj. G. R. Greaves, 70 F.; Capt. H. A. Brett, 43 F.; Lieut. C. M. Clarke, 57 F.; Lieut. H. Burton, 40 F. (*acting*)
Commanding Roy. Art. ..... Lt. Col. E. A. Williams
Commanding Roy. Eng. ..... Col. T. R. Mould, *C.B.* (*Col. on Staff during hostilities*)
Garrison Adjutants ..... Lieut. W. A. R. Thompson, 57 F. ..... *Wanganui*; Bt. Maj. H. R. Russell, 57 F. ..... *New Plymouth*
District Adjutant .... *Drury, &c.*

WEST INDIES.

JAMAICA.

Capt. Gen. and Gov. in Chief ..... Edward John Eyre, *Esq.* ..... *Kingston*
Lieut. Governor .....

Maj. Gen. on the Staff ..... Luke S. O'Connor, *C.B.* h.p. *late* Rec. Dist.
Assist. Mil. Secretary .. Capt. L. E. O'Connor, 83 F. (*prov.*)
Aide de Camp ..... Ens. W. O. Lanyon, 6 F. (*prov.*).
Dep. Adj. Gen. ..... Bt. Lt. Col. A. A. Nelson, h.p. *late* Dep. Bn.
Fort Adjutant .....
Commanding Roy. Art. ..... V.C. Bt. Col. M. C. Dixon
Commanding Roy. Eng. ..... Lt. Col. J. R. Mann

BAHAMAS.

Gov. and Comm. in Chief ..... Rawson Wm. Rawson, *Esq. C.B.*
Private Secretary ..... Lieut. C. O'Callaghan, 1 W. I. Reg.
Fort Adjutant ..... Lieut. W. Gavin, 1 W. I. Reg. (*temp.*)

TURKS AND CAICOS ISLANDS ..... *Prendent of the Council administering the Government* .... Alex. Wilson Moir, *Esq.*

BRITISH HONDURAS
Lieut. Governor ..... John Gardiner Austin, *Esq.*
Private Secretary .... Ens. M. Mac Gregor, 2 W. I. R.
Fort Admiant ..... Lieut. R. K. Gibb, 1 W. I. R.

WINDWARD AND LEEWARD ISLANDS, TRINIDAD AND BRITISH GUIANA.

Major General commanding the Troops..Maj. Gen. E. Basil Brooke.....*Barbadoes*
Aide de Camp.....Capt. H. Parnell, 3 F. (*prov.*)
Assist. Military Secretary.....Capt. S. H. Clerke, 21 F.
Deputy Adjutant General.....Bt. Col. A. W. Murray, *C.B.* h.p. *late* 1 W. I. R.
Dep. Assist. Qua. Mast. Gen......Capt. H. J. Wilkinson, 9 F.
Commanding Roy. Art......Bt. Col. G. Graydon
Commanding Roy. Eng......Bt. Col. A. P. G. Ross

BARBADOES AND WINDWARD ISLANDS.

Governor and Comm. in Chief.....James Walker, *Esq. C.B.*
Aide de Camp.....Lieut. E. H. Cameron, R. Art.

GRENADA.
Lieutenant Governor.....Bt. Maj. Robt. Miller Mundy, *late* R. Art.

ST. VINCENT.
Lieutenant Governor.....George Berkeley, *Esq.*

TOBAGO.
Lieutenant Governor.....C. H. Kortright, *Esq.*

ST. LUCIA.
Administering the Government.....Jas. Mayer Grant, *Esq.*
Fort Adjutant.....

ANTIGUA AND LEEWARD ISLANDS.

Governor and Comm. in Chief.....Bt. Col. Stephen J. Hill, *C.B. late* 3 Huss.

ST. CHRISTOPHER.
Lieutenant Governor.....*Sir* Benj. Chilley Campbell Pine, *Kt.*

DOMINICA.
Lieutenant Governor.....James Robert Longden, *Esq.*

MONTSERRAT.
President and Senior Member of the Council administering the Government.....} Wm. Robinson, *Esq.*

NEVIS.
President and Senior Member of the Executive Council.....} Jas. Watson Sheriff, *Esq.*

VIRGIN ISLANDS.
President and Senior Member of the Council administering the Government.....}

TRINIDAD.

Governor and Comm. in Chief.....*Hon.* John H. T. Manners Sutton
Aide de Camp.....Capt. F. G. Coleridge, 25 F.
Lieutenant Governor.....James Walker, *Esq. C.B.*
Fort Adjutant.....Lieut. J. FitzGerald, 6 F.

BRITISH GUIANA.

Governor and Comm. in Chief.....Francis Hincks, *Esq. C.B.*
Fort Adjutant.....Lieut. C. J. Hamilton, 3 F.

Digitized by Google

BRITISH NORTH AMERICA

(comprising all the British Provinces within, and adjacent thereto).

Governor General, also Captain General and Governor in Chief of Canada, Nova Scotia, New Brunswick and Prince Edward's Island ..... *Viscount* Monck ..... *Quebec*
Mil. Sec. ..... Lt. Col. *Hon.* Richard Monck, Colds. Gds.
Aide de Camp ..... Capt. W. L. Pemberton, 60 F.

Lieutenant General ..... *Sir* John Michel, *K.C.B.* 86 F. ..... *Montreal*
Mil. Sec. ..... Lt. Col. W. Earle, Gr. Gds.
Aides de Camp ..... Capt. *Hon.* R. H. de Montmorency, 32 F.

CANADA.

Major General ..... *Hon.* James Lindsay.
Aide de Camp ..... Capt. *Hon.* C. G. C. Eliot, Gr. Gds.
Major of Brigade ..... Capt. R. C. Healy, 16 F.
Major General ..... Geo. T. C. Napier, *C.B.*
Aide de Camp ..... Capt. J. F. Bell, 47 F.
Major of Brigade ..... Capt. H. Nangle, 15 F.
Deputy Adjutant General ..... Bt. Col. J. E. Thackwell, Unatt. ..... *Montreal*
Assist. Adjutant General ..... Lt. Col. W. Lyons, h.p. *late* 5 W. I. Reg.
Dep. Quar. Mast. General ..... Bt. Col. D. Lysons, *C.B.* Unatt.
Assist. Quar. Mast. Gen. ..... Bt. Col. G. J. Wolseley, h.p. *late* 90 F.
Town Majors ..... Bt. Maj. A. Knight, Unatt. ..... *Quebec*; Capt. Jas. Pope, h.p. 6 F. ..... *Montreal*; Capt. P. Geraghty, h.p. *late* 90 F. ..... *Kingston*
Port Adjutant ..... Capt. B. Stratford, h.p. Qua. Mast. *late* 15 F. *Toronto*
Commanding Roy. Art. ..... Col. F. Dunlop, *C.B.* (*Col. on Staff*) *Montreal*; Lt. Col. R. B. M'Crea ..... *Quebec*; Bt. Maj. C. E. Burt ..... *Kingston*; Lt. Col. P. G. Pipon ..... *Montreal*; Bt. Col. R. F. Mountain ..... *Toronto*
Major of Brigade ..... Capt. G. A. Wilkinson, R. Art.
Commanding Roy. Eng. ..... Col. C. E. Ford (*Col. on Staff*) ..... *Montreal*; Lt. Col. F. C. Hassard ..... *Quebec*; Lt. Col. M. H. Synge ..... *Toronto*

NOVA SCOTIA.

Lieut. Governor ..... *Sir* Rich. G. MacDonnell, *Kt. C.B.*
Aide de Camp .....
Major General ..... Chas. Hastings Doyle
Aide de Camp ..... Capt. H. W. Clerke, 62 F.
Major of Brigade ..... Capt. R. B. Stokes, 16 F.
Assist. Quar. Mast. General ..... Maj. St. G. M. Nugent, Unatt. ..... *Halifax*
Town Major ..... Bt. Col. A. F. Ansell, Unatt. ..... *Halifax*
Commanding Roy. Art. ..... Col. J. H. Francklyn, *C.B.*
Commanding Roy. Eng. ..... Bt. Col. S. Westmacott
Inspecting Field Officer of Militia and Volunteers ..... Bt. Lt. Col. J. W. Laurie, h.p.

NEW BRUNSWICK.

Lieut. Governor ..... *Hon.* Art. Hamilton Gordon, *C.M.G.* *Fredericton*
Town Major. ..... Lt. T. E. Jones, h.p. 4 F. ..... *St. John's*

NEWFOUNDLAND.

Governor and Comm. in Chief ..... Anth. Musgrave, *Esq.* ..... *St. John's*
Commanding Roy. Art. ..... Capt. C. Wright
Commanding Roy. Eng. ..... Capt. Thos. A. L. Murray

PRINCE EDWARD ISLAND.

Lieut. Governor ..... George Dundas, *Esq.* ..... *Charlotte Town*

Digitized by Google

BRITISH NORTH AMERICA—*continued.*

VANCOUVER ISLAND.

Governor and Comm. in Chief .....Art. Edw. Kennedy, *Esq. C.B.* .....*Victoria*

BRITISH COLUMBIA.

Governor and Comm. in Chief.....F. Seymour, Esq.

BERMUDA.

Gov. and Commander in Chief.....Bt. Col. Harry St. Geo. Ord, R. Eng. *St. George's*
Lieut. Gov. and Commanding the Troops.
Fort Adjutant .....Capt. N. Dunscombe, 2 F.
Commanding Roy. Art. .....Bt. Maj. J. E. Hope
Commanding Roy. Eng. .....Bt. Col. W. G. Hamley

MALTA AND ITS DEPENDENCIES.

Governor and Comm. in Chief.....Lieut. Gen. *Sir* Hen. Knight Storks, *G.C.B., G.C.M.G.*
Aides de Camp.....{ Lieut. G. C. Strahan, R. Art.
{ Lieut. E. Baring, R. Art.
Assist. Mil. Secretary.....Bt. Lt. Col. John Peel, h.p. Dep. Bn.
Assist. Adj. Gen......Bt. Lt. Col. J. Gubbins, 28 F.
Dep. Qua. Mast. Gen......Bt. Lt. Col. J. H. C. Robertson, h.p. 100 F.
Town Major.....Bt. Lt. Col. Bertram C. Mitford, h.p *late* 11 F.
Commanding Roy. Art. .....Col. G. R. H. Kennedy (*Col. on Staff*)
Commanding Roy. Eng. .....Bt. Col. R. M. Laffan

1st Brigade.

Major General .....W. J. Ridley
Aide de Camp.....Capt. H. G. Bowden, Sco. Fus. Gds.
Major of Brigade.....Capt. John S. Swann, 21 F.

2nd Brigade.

Brigadier General .....Maj. Gen. M. K. Atherley
Aide de Camp.....Lieut. R. H. O'G. Haly, 84 F.
Major of Brigade .....Capt. R. C. Goff, 15 F.

GIBRALTAR.

Governor and Comm. in Chief.....Lt. Gen. *Sir* Richard Airey, *K.C.B.* 17 F.
Assist. Mil. Sec......
Aides de Camp .....{
Major General .....Chas. Crutchley
Aide de Camp .....Capt. A. Templeman, 21 F.
Maj. of Brigade .....Capt. A. G. F. Griffiths, 63 F.
Commanding Roy. Art. .....Col. C. J. Dalton (*Col. on Staff*)
Commanding Roy. Eng. .....Maj. Gen. E. Frome (*Col. on Staff*)
Assist. Adj. Gen. .....T/C Bt. Col. F. F. Maude, *C.B.* h.p. *late* 3 F.
Town Major. .....Capt. G. B. Morgan, h.p. 77 F.
Garrison Quarter Master .....T/C H. Macdonald 19Mar.62

Digitized by Google

CAPE OF GOOD HOPE.

Governor and Commander in Chief .....*Sir* Philip E. Wodehouse, *K.C.B.*
Military Secretary .....Bt. Col. F. J. Travers, R. Art.

Lieut. General commanding Division and Lieut. Governor ..... } Lieut. Gen. *Sir* Robt. Percy Douglas, *Bt.*, 90 F.
Assist. Military Secretary.....Bt. Lt. Col. J. C. Gawler, 73 F.
Aides de Camp ..... { Lieut. C. H. Bolleau, 61 F. / Lieut. H. W. Byng, 41 F.

Lieutenant Governor, British Kaffraria..
Dep. Qua. Mast. Gen. and Acting Dep. Adj. Gen...... } Bt. Col. C. Elmhirst, h.p. *late* Dep. Bn.
Dep. Assist. Qua. Mast. Gen......Bt. Maj. A. S. Jones, 13 F.

Colonel on the Staff.....Bt. Col. J. Armstrong, h.p. *late* C. M. Rif.
Aide de Camp .....Capt. J. Croome, 96 F.
Assist. Adj. Gen......Bt. Lt. Col. E. Fellowes, Unatt.....*K. Wm. Town*

Commanding Roy. Art......Bt. Col. R. Talbot
Commanding Roy. Eng......Col. R. G. Hamilton
Town Major and Acting Brigade Major { Maj. C. A. Daniell, h.p. *late* G. C. A. Corps ..... } *Cape Town*
Garrison Adjutants ..... { Lieut. J. J. Robinson, 5 F. .....*K. Wm. Town* / Lieut. C. H. Marillier, Cape M. Rif. *Graham's Town*

NATAL.

Lieutenant Governor.....John Maclean, *Esq. C.B.*
Commandant .....Bt. Col. J. W. Thomas, *C.B.* 67 F.
Port and Dist. Adj......Lieut. S. H. K. Wilson, 96 F.

WESTERN COAST OF AFRICA.

SIERRA LEONE AND ITS DEPENDENCIES.

Governor and Comm. in Chief.....Samuel W. Blackall, *Esq.*
Fort Adjutant .....Lieut. E. S. Savage, 3 W. I. Reg.
Paym. of Detachments .....John Ashwood..... 31 Dec. 1860

GAMBIA.

Governor and Comm. in Chief.....Bt. Col. G. A. K. D'Arcy, *late* 3 W. I. Reg.
Garrison Adjutant .....Lieut. W. A. T. Helden, 3 W. I. Reg.

GOLD COAST.

Governor and Comm. in Chief.....Richard Pine, *Esq.*
Commanding the Troops and Lieut. Governor ..... } Col. Edw. Conran, 4 W. I. Reg. (*Col. on Staff*)
Garrison Adjutant .....Ens. J. Gerard, 4 W. I. Reg.

THE SETTLEMENT OF LAGOS AND ITS DEPENDENCIES.

Governor and Comm. in Chief.....H. S. Freeman, *Esq.*
Commanding the Troops .....Col. E. Conran, 4 W. I. Reg.

MAURITIUS.

Governor and Comm. in Chief .....*Sir* Hen. Barkly, *K.C.B.*
Aide de Camp .....Capt. F. C. D'Epinay Barclay, 24 F.
Maj. Gen. on the Staff.....Lt. Gen. M. C. Johnstone, 86 F.
Assist. Mil. Secretary .....Bt. Maj. B. Van Straubenzee, 9 F.
Aide de Camp .....Licut. R. S. M. Mackenzie, R. Art.
Dep. Quar. Mast. Gen. .....Bt. Col. W. A. Stratton, h.p. *late* 6 F.
Garrison Adjutant .....Lieut. R. N. Surplice, 24 F.
Commanding Roy. Art. .....Col. P. Maclean
Commanding Roy. Eng......Col. C. F. Skyring

CEYLON.

Governor and Commander in Chief.....*Sir* Hercules G. R. Robinson, *Kt.*
Aide de Camp and Private Secretary..Capt. *Hon.* E. R. Bourke, 6 Drs.
Major General .....Studholme J. Hodgson
Ass. Mil. Sec......Bt. Lt. Col. G. S. Young, h.p. *late* 80 F.
Aide de Camp .....Capt. W. D. Naper, 11 F.
Dep. Adj. Gen. .....Bt. Col. H. Hamilton, *C.B.* h.p. *late* 78 F.
Dep. Ass. Qua. Mast. Gen. .....Capt. O'B. B. Woolsey, R. Art.
Commanding Roy. Art. .....Bt. Col. J. W. Domville
Commanding Roy. Eng......Bt. Col. J. H. Freeth

CHINA AND HONG KONG.

Governor and Commander in Chief of Hong Kong .....
Private Secretary and Aide de Camp...
Major General .....Philip M. N. Guy, *C.B.*
Aide-de-Camp .....Lieut. G. W. Thompson, 1 F.
Dep. Assist. Adj. Gen......Bt. Maj. A. Gammell, 31 F.
Dep. Assist. Qua. Mast. Gen. .....Capt. G. A. Hartman, 13 F.
Fort Adjutant .....Lieut. E. Furslon, 9 F.
Commanding Roy. Art. .....Lt. Col. W. J. F. Grant
Commanding Roy. Eng. .....Lt. Col. J. W. Lovell, *C.B.*

LABUAN AND ITS DEPENDENCIES.

Governor & Com. in Chief .....J. T. FitzGerald Callaghan, *Esq.*

ST. HELENA.

Governor.....Vice Admiral *Sir* Chas. Elliot, *K.C.B.*
Fort Adjutant.....
Commanding Roy. Art. .....Capt. J. Kelly
Commanding Roy. Eng. .....Col. W. C. Stace

FALKLAND ISLANDS.

Gov. & Comm. in Chief.....Capt. Jas. Geo. Mackenzie, *R.N.*

Digitized by Google

ARMY.

1ST LIFE GUARDS.

[Stationed at Windsor.]

"Peninsula."
"Waterloo."

Colonel.

G. C. Earl of Lucan, *K.C.B. f.* 22 Feb. 65

Lieut. Col.

Hon. Dudley Cha. Fitz Gerald de Ros, *c.* 24 Aug. 61

Major & Lieut. Col.

G.H. Earl of Mount Charles 24 Aug. 61

Captains.

Richard Bateson	15 May 55
Hon. Henry Wyndham	22 June 55
Alg. W. Peyton	26 Feb. 56
Jas. Keith Fraser, *s.*	17 Nov. 57
Hon. Rob. W. Grosvenor	8 Apr. 59
Lord Cha. W. B. Bruce	30 Aug. 59
Hon. Cecil Duncombe	24 Aug. 61
E. J. Wilson Patten	17 Nov. 63

Lieutenants.

Hon. S. J. G. Egerton	28 Aug. 57
Cha. W. Duncombe	26 Aug. 59
J. H. R. Lord Earlsfort	30 Aug. 59
John Limbert, *adj.*	13 Dec. 61
Geo. L. Watson	23 Sept. 62
Hon. Reg. A. J. Talbot	23 July 63
Algernon W. F. Greville	17 Nov. 63
Hen. J. R. Osborn	13 Sept. 64
W. T. *Visc.* Adare, *s.*	2 June 65

Cornets & Sub-Lieuts.

Alf. Chas. Duncombe	8 July 62
J. H. De La Poer, *Earl of* Tyrone	28 Sept. 62
Jas. E. W. T. *Marq. of* Ormonde	12 May 63
Charles Needham	17 Nov. 63
Geo. C. O. *Visc.* Newport	13 Sept. 64
Geo. A. *Visc.* Parker	18 Oct. 64
Hon. Hen. E. Butler	2 June 65
Cecil Thorold	30 June 65

Adj. John Limbert, *lt.*	7 July 54
R.M. Thomas Cox	13 Dec. 61
Q.M. Hugh Hanly	3 Feb. 54
Sur. Owen W. George, *M.D.*	14 Apr. 63
A.S. Edgcombe Venning	14 Apr. 63
V.S. Martin Mence	25 July 55
	1st cl. 4 Dec. 63

Scarlet.—Facings blue.

Ag. Messrs. Cox & Co.

2ND LIFE GUARDS.

[Stationed at Regent's Park.]

"Peninsula."
"Waterloo."

Colonel.

George *Marq. of* Tweeddale, *K.T., K.C.B., g.* 9 Sept. 63

Lieut. Col.

Frederick Marshall 8 Mar. 64

Major & Lieut. Col.

Roger Palmer 8 Mar. 64

Captains.

Alex. C. H. Stewart	6 Sept. 61
Henry P. Ewart	25 Mar. 62
John S. Ferguson	5 Sept. 56
Conwy G. H. Rowley	6 Mar. 63
Geo. Aug. Curzon	12 June 63
Lambert Honiton Ward	8 Mar. 64
Frederick Stephens	5 July 54
Fred. Trench Townshend	8 Aug. 65

Lieutenants.

Robert Reid, *adj.*	3 June 59
Sir S. H. Hayes, *Bt.*	25 Mar. 62
Wm. Sam. M'Mahon	7 Nov. 62
George Paulet	31 Jan. 58
Hen. M. Hozier, *p.s.c., s.*	10 Oct. 57
Aug. F. A. *Lord* Sandys	8 July 62
Frederick Young	5 July 64
John C. S. Fremantle	12 June 63
Cecil Alfred Hughes	8 Aug. 65

Cornets & Sub-Lieuts.

Alex. Cockburn	13 June 63
Clarence P. T. Kendall	14 June 63
Art. C. Arkwright	21 July 63
Lord A. Leveson Gower	8 Mar. 64
Herbert R. Ray	12 July 64
Sir Geo. R. Prescott, *Bt.*	20 Dec. 64
Lord Art. W. Hill	4 July 65
H. R. *Visct.* Downe	8 Aug. 65

Adj. Rob. Reid, *lt.*	17 Nov. 57
R.M. John Reid	9 Feb. 55
Q.M. Anth. Scarisbrick	9 Dec. 62
Sur. Fred. G. Kerin	31 July 60
A.S. Max. Grant, *M.D.*	10 Mar. 57
V.S. Thornton Hart	4 July 55
	1st cl. 4 Dec. 63

Scarlet.—Facings blue.

Ag. Messrs. Cox & Co.

ROY. HORSE GUARDS.

[Stationed at Hyde Park Bks.]

"Peninsula."
"Waterloo."

Colonel.

Hugh *Visc.* Gough, *K.P. G.C.B. K.S.I. f.m.* 29 June 55

Lieut. Col.

Hugh Smith Baillie, *c.* 5 Mar. 61

Major & Lieut. Col.

Lord Geo. J. Manners 5 Mar. 61

Captains.

Duncan James Baillie	21 Apr. 54
Thomas Leslie	28 Dec. 55
Owen L. C. Williams	7 May 58
Wm. W. Hartopp	1 Apr. 59
Alan P. *Lord* Garlies	17 May 61
Fra. Geo. A. Fuller	12 Apr. 64
Myles B. Bowyer Adderley	20 Dec. 64
Cecil R. St. J. Ives	25 Apr. 65

Lieutenants.

Edward Hayward	13 Aug. 57
Thos. C. D. Whitmore	17 May 61
Digby H. R. Wingfield	17 May 61
Rob. M'Alpine, *adj.*	27 Sept. 61
Fred. Gus. Burnaby	27 Sept. 61
Chas. Fitzgerald Rushout Rushout	15 Oct. 61
Geo. Ernest Paget	19 Apr. 64
Sam. Chas. Newton	20 Dec. 64
Hen. E. Westcar	25 Apr. 65

Cornets.

David Milne Home	6 May 62
Hen. H. Wombwell	11 Jan. 59
Geo. C. *Marq. of* Blandford	12 June 63
Thos. W. L. Brooke	12 Apr. 64
R. D. Steuart-Grossett-Muirhead	14 Mar. 65
Hon Chas. R. Carington	7 Apr. 65
H. A. W. F. S. *Marq. of* Worcester	9 June 65
Hon. O. G. P. Montagu	1 July 63

Adj. R. M'Alpine, *lt.*	24 Dec. 58
R.M. John Boswell	25 Mar. 56
Q.M. Herbert Turner	1 Jan. 31
Sur. Cosmo G. Logie, *M.D.*	26 Nov. 52
	surg. maj. 3 Oct. 61
A.S. John Crown Agnis	11 Aug. 54
V.S. Mathew J. Harpley	24 Apr. 54
	1st. cl. 9 Jan. 63

Blue.—Facings scarlet.

Ag. *Sir* Chas. R. M'Grigor, *Bt.* & Co.

Digitized by Google

1st (King's) Dragoon Guards.

[*Madras*, Dep. *Canterbury*.]

The King's Cypher within the Garter.

"Waterloo." "Sevastopol." "Taku Forts." "Pekin."

Colonel.

Sir T. W. Brotherton, *G.C.B. g.* 17July59

Lieut. Colonels.

Tho. Pattle, *C.B. c.* 11Feb.59
J. R. Steadman Sayer, C.B., *c.* 21Oct.59

Majors.

Herbert Dawson Slade 21Oct.59
Henry Alexander 12June63

Captains.

Jos. E. Edlmann 10Dec.58
James Gunter 21Oct.59
Waller Ashe 7Dec.58
R. Alf. Loraine Grews, *d.* 15Feb.61
Fitzhardinge Jones 18June61
Chas. R. K Hubback 29July62
Rich. J. C. Marter 9Dec.62
Chas. Morley Balders 29July62
Philip Chetwode Browne, d. 11Nov.64
Chas. Matthew Moran 21Feb.65

Lieutenants.

Henry Barker 5Mar.61
Herbert H. F. Gifford 12Mar.61
John Nethercote, *adj.* 16May62
Chas. Taddy Hatfeild 21Apr.63
Noel H. L. Woods 18Oct.64
Hen. Crofton Lloyd 11Nov.64
Francis B. Massingberd 15Nov.64
Chas. Gaudy, *d.* 24Jan.65
Reginald Chalmer 21Feb.65
Geo. C. Childs, d. 7Mar.65
John M. Benthall, d. 25Sept.60

Cornets.

Chas. Rainier Jones 1Mar.64
Wm. Hen. Thompson 10May64
Herbert de M. Murray-Prior, *d.* 18Oct.64
Andrew Hen. Blake 20Apr.64
Art. J H. A. Coats 18Nov.64
Morgan Geo. Lloyd, *d.* 24Jan.65
Wm. Nich. Sadlier, *d.* 21Mar.65

Pay. William Smith 13July55
q. m. 23Apr.52
capt. (hon.) 13July60
Adj. J. Nethercote, *lt.* 1Jan.62
R.M. Geo. Rayment 14Mar.56
Q.M. John Bradbury 20July55
Sur. Wm. H. Jephson, *M.D.* 12Jan.55
surg. maj. 12July64
A.S. Joseph Watts 5Apr.55
J. A. Fitzpatrick, *M.D.* 1Apr.61
V.S. F. Delany 25Sept.14
1st cl. 1July59

Scarlet.—Facings blue.

Ag. Messrs. Cox & Co.

2nd (The Queen's) Dragoon Guards.

[*Bengal*, Dep. *Canterbury*.]

The Royal Cypher within the Garter.

"Lucknow."

Colonel.

Hon. Henry F. Compton Cavendish, *g.* 2June53

Lt. Colonel.

Wm. H. Seymour, *C.B., c.* 7July58

Majors.

Coote Synge Hutchinson, *l.c.* 7July58
Musgrave J. B. Dyne 10May61

Captains.

H. H. Steward 11July56
G. H. Allfrey, *d.* 7Mar.56
Geo. Tho. Gough 7July57
Geo. Eugene Logan 29Feb.60
Thos. W. Sneyd 10May61
Geo. F. Ormsby 2Dec.62
Wm. Thos. Foster 16Jan.63
Wm. Jones Thomas 20Dec.64
Fra. O'Beirne 21Mar.65

Lieutenants.

Rowland V. Betty 24Jan.60
Edward Vandeleur, *d.* 2Mar.60
Fred. Greatorex 8Feb.61
Howard James Barton 10May61
Arthur Brett, *I. of M.* 4Oct.64
Allen Deane, *adj.* 20Dec.64
Edmund W. Craigie 20Dec.64
Benjamin Edmonds 21Mar.65
Geo. Alf. Wilson 4July65

Cornets.

John K. Ruttledge 8Aug.62
Thomas Teed 31 Mar 63
John D. Macpherson 8Sept 63
Frank Barrow 6Nov.63
Jas. F. Stuart Menteth 4Oct.64
Hen. F. E. Lucas 29Nov.64
Thomas Ord, *d.* 20Dec.64
Chas. A. de Neufville Lucas 21Mar.65
Joseph Hen. Newill 4July65

Pay. Fred. W. Lukin 27Mar.57
10Aug.55
lt. 18Nov.53
capt. (hon.) 10Aug.60
I. of M. A. Brett, *lt.* 20Apr.63
Adj. A. Deane, *lt.* 24May59
R.M. James Russell 24Sept.58
Q.M. Benj. Holloway 18May60
5Oct.58
Sur. Thos. F. Wall 12Jan.55
A.S. J. N. Shipton 23Mar.55
J.J. Chappell, *M.D.* 19Jan.60
V.S. Tom P. Gudgin 13Oct.54
1st cl. 29July62

Scarlet.—Facings buff.

Ag. Messrs. Cox & Co.
Ir. Ag. Messrs. Cane & Sons.

3rd (The Prince of Wales's) Dragoon Guards.

[*Bombay*, Dep. *Canterbury*.]

The Prince's Plume, The Rising Sun and Red Dragon.

"Talavera." "Albuhera." "Vittoria." "Peninsula."

Colonel.

Sir John Scott, *K.C.B.l.g.* 13Feb.59

Lt. Colonel.

Conyers Tower 4Aug.63

Majors.

John Miller 4Aug.63
James Swinburne 12July64

Captains.

Fra. J. M'Farlane 6July55
John J. Corrigan 25Sept.57
Henry W. Berkeley, *d.* 29Oct.58
Geo. R. Rawlinson 17May61
Art. C. Van Cortland 23June63
Hen. F. Richmond 27Aug.64
Thos. S. Kirkpatrick 17Sept.58
Alf. Henderson White 24Jan.65

Lieutenants.

Wm. Blenkinsop, *R.M.* 29Feb.56
Joseph W. Fitzgerald 9Aug.60
Thos. Dawson 17May61
Fra. A. S. Mannock 5Nov.61
Winship F. Roche 23June63
John L. Eggiston, *adj.* 4Aug.63
Geo. F. Robertson 6Nov.63
Chas. Addison Davies 12July64
Edwin Brett, *I. of M.* 27Aug.64
Henry Langtry 24Jan.65

Cornets.

Chas. Hen. Collette 5Nov.61
R. G. Nicholas 16Feb.62
Geo. Robt. Hodgson 23June63
Hen. Howard Arthur 22July63
Hen. Fred. Twynam, *i.m.* 6Nov.63
Edward Stanley Obre 29Mar.64
Daniel Alex. Graut, *d.* 24Jan.65
Wm. Watt 28Apr.63

Pay. F. F. T. Hobbs 9Dec.64
I. of M. Edwin Brett, *lt.* 7Sept.59
Adj. J. L. Egginton, *lt.* 31Jan.64
Q.M. Samuel Dean 9Oct.63
Sur. R. Marshall Allen 28Mar.54
surg. maj. 30June63
A.S. M. J. Griffin 22Sept.54
D. Cullen, *M.D.* 1Sept.54
V.S. Mich. D. Byrne 17Mar.63

Scarlet.—Facings yellow.

Ag. Messrs. Hopkinson & Co.

Digitized by Google

4th (Royal Irish) Dragoon Guards.

[*Cahir.*]

The Harp and Crown, with The Star of St. Patrick.
"*Quis separabit?*"
"Peninsula." "Balaklava."
"Sevastopol."

Colonel.

Richard Pigot, *g.* 26Nov.49

Lt. Colonel.

C. Cameron Shute, *c.* 30May62

Major.

Frank Chaplin 20Feb.63

Captains.

Francis R. Forster, *j.c. s.* 29Jan.47
Chris. M'Donnel 14Mar.56
Rob. Rintoul 2Sept.62
Hen. H. Chilton 7Nov.62
Henry Edw. Bridges 7Apr.63
John Clerk 17Dec.58
Randolph R. Luscombe 4July65
Jas. Alex. Tait 11July65

Lieutenants.

Edward Harras 20Mar.57
Duncan A. Farquhar 3Oct.62
Jas. Colquhoun, *l. of M.* 7Nov.62
Thos. B. Shaw-Hellier, *adj.* 7Apr.63
Wm. John Brooke 5May63
Geo. Hall Ringrose 22May63
Geo. R. A. Deane 9Aug.64
John Sidney Bates 4Jun65
Philip E. Poppe 11July65

Cornets.

John De Bergh Lynch 18Mar.62
John Foaken Halket 23June63
Jas. C. Douglas 17Nov.63
John Chadwick 12Apr.64
Fred. Wm. Gosselin 9Dec 64
Edwin Black Hawkins 7Mar.65
Lawrence R. Dowdall 4July65
Chas. Hen. Currey 12Sept.65

Pay. G. A. Coventry 16May65
1Feb 60
capt. (*hon.*) 1Feb.65
l. of M. J. Colquhoun, *lt.* 9June62
Adj. T.B.S. Hellier, *lt.* 21Nov.62
R.M. Geo. Price 13Apr.55
cor. 5Nov.54
Q.M. J. Geo. Drake 6June54
Sur. John Grogan, *M.B.* 14Nov.51
surg. maj. 19Aug.64
A.S. Wm. Macnamara 6Oct.54
V.S. Lake Byrne 3Feb.54
1st cl. 9Jan.63

Scarlet.—Facings blue.

Ag. A. Lawrie, *Esq.*
Ir. Ag. Messrs. Cane & Sons.

5th (Princess Charlotte of Wales's) Dr. Gds.

[*Dublin.*]

"*Vestigia nulla retrorsum.*"
"Salamanca." "Vittoria."
"Toulouse." "Peninsula."
"Balaklava." "Sevastopol."

Colonel.

Hon. Sir J. Yorke Scarlett, *K.C.B. i.g. s.* 3Aug.60

Lt. Colonel.

Hon. Somerset J. G. Calthorpe 15Feb.61

Major.

Fred. Hay Swinfen 15Feb.61

Captains.

George S. Burnand 24Dec.54
R. Temple Godman 21July55
Tho. L. Hampton 7Sept.58
Wm. Jas. Scarlett 16Jan.63
Wm. E. Marsland 2Mar.63
Rich. Fielding Morrison 10July63
Wm. M. N. Kington 19Apr.64
Thos. Yate Benyon 18Sept.65

Lieutenants.

Jas. Dyson Bourne, *adj.* 7Nov.62
Francis Gist 2Dec.62
Wm. Bennion Foulkes 16Jan.63
Edward Barden 8Mar.64
Edw. Murphy 19Apr.64
Geo. Pritchard 2May65
Rich. Jones Sankey 23June65
Forster Mayers Clarke 18Sept.65
Robt. Stickney Blaine 18Sept.65

Cornets.

Hen. John Blumberg 16Oct.63
Alex Hargreaves Brown 8Mar.64
Geo. O. Springfield 29Mar.64
Edward Armitage 16May65
Timothy Leishman 23June65
Wm. Thos. Cavendish 12Sept.65

Pay. Nath. E. Robbins 14Jan.62
Adj. J. D. Bourne, *lt.* 16Jan.63
R.M. Maurice Day 11May55
Q.M. Wm. D. Lemmon 3June64
Sur. J. C. Ovens 12June63
A.S. E. L. M'Sheehy, *M.D.* 27May57
V.S. Stephen P. Constant 18Oct.52
1st cl. 26Nov.61

Scarlet.—Facings dark green.

Ag. Messrs. Cox & Co.
Ir. Ag. Messrs. Cane & Sons.

6th Dragoon Guards, (Carabiniers.)

[*Hounslow.*]

"Sevastopol." "Delhi."

Colonel.

GCB. *Sir* Jas. Jackson, *G.C.B. K.H. g.* 17July60

Lt. Colonel.

Chas. Sawyer, *c., m.c.c.* 21Oct.62

Major.

Courtenay W. Bruce 5Apr.64

Captains.

Wm. Thos. Betty 15Dec.57
Edward Napier 15Feb.61
Aug. Alfred de Bourbel 18Feb.62
John W. Doering 11Apr.62
Art. Geo. Smith 17Nov.63
John Fryer 5Apr.64
Wm. T. E. Bookey 29Nov.64
Percy Hughes Hewitt 2June65

Lieutenants.

Wm. W. Graham, *adj.* 15Nov.57
Geo. Clayton Swiney 18May58
Art. F. Godman 2Feb.64
Cecil Edward Martyn 5Apr.64
Wm. Hen. Hoey 29Nov.64
Percy Rich. Gay 2June65
Geo. Salis-Schwabe 9June65
Morgan J. Saurin 12Sept.65
Chas. Fred. Marriott 12Sept.65

Cornets.

Sam. Garnett 20July64
Hen. B. Hamilton 21July64
Chas. Leigh Davy 29Nov.64
Hardin Burnley 18Apr.65
John M'G. Hadden 30June65
Wm. Edward Bullock 8Aug.65
Hen. Hugh A. France 12Sept.65

Pay. Charles Sewell 8Jan.55
cor. 17Oct.51
capt. (*hon.*) 6Jan.60
l. of M.
Adj. W. W. Graham, *lt.* 17July63
R.M. Wm. J. Hessey 7Dec.58
Q.M. Geo. Griffith 17Mar.63
3June59
Sur. Rich. Gilborne 8Dec.54
A.S. J. Landale, *M.D.* 18Sept.57
V.S. Wm. Hall 26Nov.61

Blue.—Facings white.

Ag. Messrs. Cox & Co.
Ir. Ag. Messrs. Cane & Sons.

Digitized by Google

7th (The Princess Royal's) Dragoon Guards.

[*Bengal*, Dep. *Canterbury*.]

Colonel.

Sir Michael White, *K.C.B. l.g.* 26Aug.58

Lt. Colonels.

Cha. W. Thompson, *c.* 17Sept.57
Wm. Chas. Forrest, c. 30Aug.59

Majors.

Fitzroy G. Smith 19Apr.59
Geo. E. F. Kauntze 10May64

Captains.

Robert Clarke 6May59
Christopher Barton, *d.* 2Feb.60
Wm. B. Armstrong 9Apr.61
Fra. T. Blunt 17May61
Art. G. Hell Martin 8Feb.61
E. P. Chichester 30Dec.62
Crofton T. Vandeleur 16Jan.63
Edm. Molyneux 9May65

Lieutenants.

David Scotland, *adj.* 8May56
Edw. H. E. Kauntze 29Feb.56
James J. L. M'Adam, *d.* 19Ap. 59
Fred. C. Crofton 21Feb.60
Robert Bury 23Mar.60
Art. H. Vincent, *I. of M.* 9Apr.61
Joseph T. Cammilleri 5May63
Henry Bulkeley 28July63
Samuel Jas. Dakin 10May64
Morris B. C. Yescombe 9May65
Rich. D'Olier George, d. 9May65

Cornets.

John M'Bryan 17Oct.57
Wm. R. Truman 8Aug.62
Wigram M. Money 16Jan.63
Geo. Tomkyns Morris 9Jan.63
Evan A. Thomas 28July63
Thos. H. M. Brown 12Aug.63
Walter Creogh 4Oct.64
Hen. Stanley Williamson 18Oct.64
Jacob P. D. Vanrenen, ens. 8Aug.62
Hen. Askew Cherry 30Dec.64

Pay. Wm. Fra. Wheble 1Dec.63 18May60
I. of M. A. H. Vincent, *lt.* 12Mar.59
Adj. David Scotland, *lt.* 17Nov.54
R.M. Hen. P. Phillips 9Oct.57
Q.M. Geo. Gillam 17Nov.54
Sur. Edw. J. Franklyn, *M.D.* 15May55
A.S. Edw. M'Gill, *M.D.* 8Jan.55
J. H. Robotham 23Apr.55
V.S. R. J. G. Hurford 17July35
1*st cl.* 1July59

Scarlet.—Facings black.

Ag. Messrs. Cox & Co.

1st (Royal) Dragoons.

[*Brighton.*]

The Crest of England within the Garter.

The Eagle.

"*Spectemur agendo.*"

"Peninsula." "Waterloo."

"Balaklava." "Sevastopol."

Colonel.

Sir Arthur B. Clifton, *G.C.B. K.C.H. g.* 30Aug.42

Lt. Colonel.

Robert Wardlaw, *c.* 10Mar.57

Major.

James Ainslie 16Oct.60

Captains.

Walter John Coney 22Dec.54
Henry F. G. Coleman 11Dec.57
J. Gordon Graham 19Feb.58
Frederic Radford 23Aug.59
Charles Hall 9Dec.62
Carr Stuart Glyn 21July63
John R. Turnbull, *m., p.s.c., s.* 11Jan.58
Arthur Mesham 7Apr.65

Lieutenants.

John Lee, *adj.* 14Feb.56
Edm. Bacon Hutton 23Sept.62
Thos. Joseph Walker 9Dec.62
Edw. Wynne Griffith 21Sept.60
Chas. Falkiner Morton 21July63
Egerton Leigh 17Nov.63
Allan Maclean 29Mar.64
Jos. Spencer Benyon 7Apr.65
Harry L. Townshend 12Sept.65

Cornets.

Hon. Cosby G. Trench 23June63
Wm. Grenville Williams 21July63
Geo. Brown Russell 17Nov.63
Corbet Smith 18Dec.63
Rich. Mark S. Maunsell 10May64
Robt. H. Stubber 4Nov.64
Shireburn J. Weld 7Apr 65
Edward Hanning Lee 22Sept.65

Pay. Henry Dixon, *m.* 15Feb.56 29Oct.52
lt. 29Dec.48
Adj. John Lee, *lt.* 24Apr.55
R.M. Geo. Cruse 16Mar.55
Q.M. Wm. Scott 26Oct.49
Sur. V. C. Jos. Jee, *C.B. surg. maj.* 23June54 15Apr.62
A.S. John Warren 9Nov.57
V.S. F. F. Collins 1*st. cl.* 8Dec.48 26Nov.61

Scarlet.—Facings blue.

Ag. Messrs. Cox & Co.

Ir. Ag. Messrs. Cane & Sons.

2nd (Royal North British) Dragoons.

[*Manchester.*]

The Thistle within the Circle and Motto of St. Andrew.

The Eagle.

"Waterloo." "Balaklava."

"Sevastopol."

Colonel.

John Bloomfield Gough, *C.B. l.g.* 31Jan.64

Lt. Colonel.

H. Darby Griffith, *C.B. c.* 27Aug.52

Major.

G. Calvert Clarke, *c.* 26Feb.58

Captains.

Andrew Nugent 8Feb.56
Lenox Prendergast 13June56
And. S. M. Browne 24Dec.56
Cha. H. Uniacke 25Feb.59
C. J. W. Allen 27May59
Geo. Cleghorn 14June64
Hugh E. Browning 19July64
Fra. Lamb Philip, *I. of M.* 14Feb.65

Lieutenants.

James B. Dunbar 25May55
John Stansfeld 14Feb.59
Percy C. Du Cane 30Jan.63
Geo. E. G. F. Pigott 23Jan.63
Thomas Hunt 28Apr.63
John Wallace Hozier 17Nov.63
Wm. Connel Black 14June64
Thomas Jessop 19July64
Wm. Robt. W. Sandford 14Feb.65
Sir *Hen. Carstairs Pelly*, Bt. 26May65

Cornets.

Horace Stafford O'Brien 30Jan.63
Fra. Jas. A. Wallace 28Apr.63
Patrick Sanderson 17Nov.63
Fra. G. Farquhar 14June64
Conrad W. C. Finzel 14Feb.65
Joseph B. Deacon 26May65
Edw. G. M. Donnithorne 8Sept.65

Pay. John H. King, *m.* 27Mar.57 10Apr.55
lt. 31Dec.47
I. of M. F. L. Philp, *capt.* 22July63
Adj.
R.M. Nicholas Mills 11Sept.57
Q.M. John Fergusson 12Apr.54
Sur. John Mullins 6Oct.54
surg. maj. 13Oct.63
A.S. Thos. Rudd, *M.D.* 1Aug.57
V.S. And. G. Ross 16May62

Scarlet.—Facings blue.

Ag. Messrs. Cox & Co.

Ir. Ag. Messrs. Cane & Sons.

Digitized by Google

3rd (King's Own) Hussars.

[*Aldershot.*]

The White Horse within the Garter.

"*Nec aspera terrent.*"

"Salamanca." "Vittoria."
"Toulouse." "Peninsula."
"Cabool, 1842." "Moodkee."
"Ferozeshah." "Sobraon."
"Punjaub." "Chillianwallah."
"Goojerat."

Colonel.

Peter A. Lautour, *C.B. K.H. f.* 26May55

Lt. Colonel.

Edward Seward Vyse 18Oct.64

Major.

Wm. Morrison Bell 19Oct.64

Captains.

Chs. T. Goff 15Oct.58
Richard Blundell, *s.c.* 4Mar.59
Hen. H. Unett 17May61
Fred. G. F. Grant 23Jan.63
Edw. Art. Gore 19Apr.64
Joseph P. North 18Oct.64
Thomas Donaldson 1Sept.65
Wm. Perceval Maxwell 1Sept.65

Lieutenants.

Samuel Barrett, *adj.* 18May60
Dun. Hen. Doherty 17May61
Hen. Fra. Dent 14Apr.63
Chas. Stephen Walker 26Feb.64
Walter Hen. Starkey 19Apr.64
Hen. Rich. Pim 19Apr.64
Hen. Gordon Levett 18Oct.64
John Maude 1Sept.65
Louis R. Stevenson 1Sept.65

Cornets.

Chas. E. Nettles, *I. of M.* 30Mar.58
Albert P. Hallifax 30June63
Wm. Wood Clarke 8Mar.64
Geo. Wm. E. Hunter 19Apr.64
Evan Baillie Grant 11Nov.64
Marles G. Hutchinson 12Nov.64
Hen. B. Gaskell 12Sept.65

Pay. Robt. S. Rouse 20Feb.63
16Apr.58
capt. (hon.) 16Apr.63
I. of M. C.E. Nettles, *cor.* 14Apr.62
Adj. S. Barrett, *lt.* 18Oct.64
R.M. James A. Dixon 21Sept.55
Q.M. Henry Woods 23Aug.61
Sur. Hen. Hulsh, *M.D.* 15Aug.54
A.S. Jas. Parr 28May57
V.S. Geo. Fleming 28Dec.55

Blue.

Ag. R. S. Codd, *Esq.*
Ir. Ag. Messrs. R. Cane & Son.

4th (The Queen's Own) Hussars.

[*Edinburgh.*]

"Talavera." "Albuhera."
"Salamanca." "Vittoria."
"Toulouse." "Peninsula."
"Afghanistan." "Ghuznee."
"Alma." "Balaklava."
"Inkerman." "Sevastopol."

Colonel.

W. L. L. F. *Lord* de Ros, *l.g.* 6Feb.65

Lt. Colonel.

Geo. John Brown, *c.* 4May60

Major.

Fred. J. S. Lindesay 31July65

Captains.

A. G. M. Moore 9May56
Hon. Fred. G. Ellis 10Oct.57
Wm. Chaine 8May60
Warden Sergison 17July60
Alex. Fair Jones 8Jan.64
John W. M'Farlan 24June56
John Kennedy 30Dec.64
Henry Jennings 31July65

Lieutenants.

F. Hodgkinson 13Apr.58
Theophilus Gist 17July60
Hen. Thos. Butler 27May62
J.B.L. Nevinson, *I. of M.* 16Dec.59
Wm. Smith Cooke 8Jan.64
Robt. Soames 2Feb.64
John Lawrence 19July64
Wm. M. D. Llewelyn 30Dec.64

Cornets.

Hen. Hyatt Collings 27May62
David L. Beatty 8July62
Wm. Birkett 13Feb.63
John Lambert Swale 23June63
Arthur B. Corrie 15Jan.64
Hugh B. Griffiths 15Mar.64
Thos. Hen. Porker 19July64
Isaac Burnley 23June65

Pay. John Macartney 21June64
16May62
I. of M. J.B.L. Nevinson, *lt.* 19July64
Adj.
R.M. John Clark 4Sept.57
Q.M. James W. Kelly 15Nov.59
cor. 31Aug.58
Sur. Thos. Ligertwood, *M.D.* 20Oct.56
A.S. Edwin Wilson 19May55
V.S. Herbert Sewell 14Nov.56
1*st cl.* 4Dec.63

Blue.

Ag. Messrs. Cox & Co.
Ir. Ag. Sir E. R. Borough, *Bt.*, Armit & Co.

5th (or Royal Irish) Lancers.

[*Bengal,* Dep. *Canterbury.*]

"The Harp & Crown."
"*Quis separabit?*"

Colonel.

Sir J. C. Chatterton, *Bt. K.C.B. K.H. l.g.* 23Feb.58

Lt. Colonel.

Wm. Hicks Slade 23Jan.63

Majors.

Wm. G. Dunham Massy 23Jan.63
Fra. R. C. Grant 28July63

Captains.

Chas. E. Wyatt 2Feb.58
Fred. Walter Carden 18Dec.60
Wm. Lloyd Browne, *d.* 11Mar.62
John Chaffey 9Jan.63
Boyle Vandeleur 23Jan.63
Fra. John R. Thackwell 5May63
C. H. Chichester 7Apr.58
David R. Vandeleur 20May64

Lieutenants.

Martin Pierce Blake 17May61
Jas. Edwin Gwynher 15Oct.61
Fred. Sedley, *adj.* 6May62
Jas. Geo. Hubert Fox 30Oct.62
Wm. J. St. Aubyn 9Jan.63
Fra. Hen. Hamilton 23Jan.63
Edw. Hen. Saunders, *d.* 14Apr.63
Chas. Edw. Harenc 5May63
Ludovic M. Carmichael 28July63

Cornets.

Groome Olliver, *d.* 4Mar.62
Jas. Dennis 5Mar.61
Harry P. Andrew 7Apr.63
Chas. Hanbury 14Apr.63
G. C. K. Baldwin 18Mar.62
Alf. Bissel Harvey 18Oct.64
Cyril Wm. Bowdler Bell 23Dec.64
Alex. Macnamara 30June65

Pay. John Biggs, *m.* 5May63
16Sept.51
lt. 17Oct.48
Adj. F. Sedley, *lt.* 28July63
R.M. Wm. Rant 6Aug.58
Q.M. & *C.* Chas. Wooden 21Mar.65
26Oct.60
Sur. R. F. Andrews 3Mar.63
A.S. John Atkinson 10Mar.58
Rob. Sutherland 19Oct.57
V.S. Edward Stanley 24June62

Blue.—Facings scarlet.

Ag. Hen. T. Clack, *Esq.*
Ir. Ag. Sir E. R. Borough, *Bt.*, Armit & Co.

Digitized by Google

6th (Inniskilling) Dragoons.

[*Bombay*, Dep. *Canterbury*.]

The Castle of Inniskilling.
"Waterloo." "Balaklava."
"Sevastopol."

Colonel.

Thomas Marten, *K.H. l.g.* 12Nov.60

Lt. Colonels.

Thos. R. Crawley, *c.* 18Sept.60
John De M. M. Prior, c. 31Dec.61

Majors.

Hon. C. W. Thesiger 3Dec.61
Theodore Wirgman 1Mar.64

Captains.

Rich. Wm. Renshaw 30Mar.60
Hon. E. R. Bourke, *s.* 30Nov.60
Geo. M. Billington 19Mar.61
Rob. John Garnett, *d.* 17Sept.61
Fra. G. S. Curtis 5Mar.58
F. A. Weatherley 28Jan.62
John Evans 5Feb.61
Alex. Fred. Stewart 14June64
Hen. A. R. Revell 20Sept.64

Lieutenants.

Burton J. Daveney, *d.* 27July58
D. M. M. Inge 26Mar.58
Robert Davies 1June60
George Luck, *adj.* 20Dec.59
Wm. Valentine King 30Apr.61
Hamilton J. Wallace 30Apr.61
Wm. Ward Bennitt, *l. of M.* 17Sept.61
Hew Stevenson 13Dec.61
Jas. S. Grant Smith 31Dec.61
John Leftus Bland 21Nov.62
St. Aubyn H. Player 14June63
Frederick Wise 20Sept.64

Cornets.

Wm. Joseph Power 11June61
Maitland R. Coleman, *d.* 16July61
Chas. D. B. Creagh 31Dec.61
Jas. John H. Cottle 14Jan.62
Albert Froom 28Jan.62
Fred. Wm. Bloomfield, *ens. d.* 28Aug 63
Sydney C. Du Vernet 5Apr.64
Chas. F. D. Whish 20Sept.64

Pay. David F. Chambers, *m.* 11Sept.63
26Jan.49
lt. 6May42
I. of M. W.W. Bennitt, *lt.* 27Dec.60
Adj. Geo. Luck, *lt.* 19Apr 64
R.M. V.C. Jos. Malone 7Sept.58
Q.M. Thos. Mitchell 1Apr.65
9Mar.60
Sur. J. S. Furlong, *M.D.* 9Feb.55
A.S. W.H. Corbett, *M.D.* 15Dec.54
C. M. Jessop 17Apr 55
V.S. James Collins 23June54
1st cl. 29July62

Scarlet.—Facings yellow.

Ag. Messrs. Cox & Co.

7th (The Queen's Own) Hussars.

[*Bengal*, Dep. *Canterbury*.]

The Royal Cypher within the Garter.
"Peninsula." "Waterloo."
"Lucknow."

Colonel.

Jas. A. *Earl of* Rosslyn, *l.g.* 27Dec.64

Lt. Colonels.

Arthur Scudamore, *C.B. c.* 8Oct.61
Harrington A. Treveiyan 19Apr.64

Majors.

Aug. F. Steele, *l.c.* 28June64
Thos. H. Stisted 22Nov.64

Captains.

Frank Garforth 5Mar.58
Robert Hale 1Jan.59
John Bayley 28Apr.57
Edward M. Palliser, *d.* 14May58
Herbert O. Johnes 1Dec.63
Hon. Walter Harbord 10May64
Edw. Metcalfe, *I. of M.* 22Nov.64
Sir M. Barlow, *Bt.* 9May60
J. Gaspard W. Le Marchant, d. 21Aug.65

Lieutenants.

Wm. Edw. Shaw, *d.* 5Mar.58
Art. L'E. H. Holmes 6Nov.60
Hen. Aug. Bushman, *adj.* 30June63
Fra. Massy Drew 21July63
Alfred Hutton 14Jan.64
Wm. Langan Forsyth 10May64
Fra. Art. Hutchins 31Mar.63
Arthur Peel 20Nov.63
John Lombard Hunt 22Nov.64
Wm. S. Lillington 22Aug.65

Cornets.

Robert Masters 31May59
Edward Dean Fisher 21July63
Gerald M. Porter 11Sept.63
Hamilton C. Beville 1Dec.63
J. R. Burlton Bennett 24Nov.63
Wm. Rose Wynter 2Feb.64
Wm. F. Bennett 10May64
Wm. Bedingfeld, *ens.* 6May62
James Moffat 22Aug.65

Pay. Geo. Elliott 18Sept.57
qua. mast. 1June55
capt. (hon.) 18Sept.62
I. of M. E. Metcalfe, *capt.* 13Sept.59
Adj. H. A. Bushman, *lt.* 9Oct.63
R.M. William Bray 5Oct.58
Q.M. W. Hodgkinson 1Apr.65
8Aug.62
lt. 11May62
Sur. Hen. Kendall, *M.D.* 6Oct.54
A.S. Tho. A. Thornhill, *M.B.* 28May57
R. C. Lever, *M.D.* 1Oct.60
V.S. John Barker 27July55
1st cl. 29July63

Blue.

Ag. Messrs. Cox & Co.

8th (The King's Roy. Irish) Hussars.

[*Aldershot.*]

The Harp and Crown.
"Pristinæ virtutis memores."
"Leswarree." "Hindoostan."
"Alma." "Balaklava."
"Inkerman." "Sevastopol."
"Central India."

Colonel.

John Lawrenson, *m.g.* 22Feb.58

Lt. Colonel.

Fra. E. Macnaghten 21Feb.58

Majors.

V.C. Clement W. Heneage 16Nov.54
John Puget 21Feb.54

Captains.

Thomas Penton, *m.* 20Feb.58
Wm. Mussenden 31Jan.54
Rich. Wm. Palliser 23June56
Horace Durrant 17July56
Horace Montagu 5Aug.58
V.C. John Worthy Chaplin 5Apr.54
Hubert P. Burke 5Apr.58
Hen. S. Bates 28June56

Lieutenants.

Michael Clarke 11May59
John Geo. Stopford 30July56
Thos. Coates 24June56
Frederick Helyar 23June56
Edmond H. Kennard 24June56
Frederic L. Brandreth 1Mar.56
Albert Chas. Wood 2July56
Hen. Crawley Norris 30Oct.56
Richard Chambers 21Feb.58

Cornets.

Fred. Hen. Maitland 22Feb.58
Wm. Hen. Field, *I. of M.* 17May59
John Cooke 22Oct.58
Wm. St. Lo Malet 20Feb.58
Sydney Hooper 30June58
Roderick Mackenzie 14Mar.58
Chas. Howe C. Knox 21Mar.58
D'Arcy B. Wentworth 11July58

Pay. Henry Doherty, *m.* 12Nov.47
lt. 15Apr.43
I. of M. W.H. Field, *cor.* 9Aug.54
Adj.
R.M. John Pickworth 31Aug.58
Q.M. Michael Carey 30Dec.59
Sur. J. H. Llewelyn 9Feb.55
A.S. Edmund M'Grath 1Aug.57
V.S. Edw. Simpson Grey 24Apr.43
1st cl. 1July59

Blue.

Ag. Messrs. Cox & Co.
Ir. Ag. Sir E. R. Borough, *Bt.*, Armit. & Co.

Digitized by Google

9th (Queen's Royal) Lancers.

[*Dundalk.*]

Royal Cypher within the Garter.
"Peninsula."
"Punniar." "Sobraon."
"Punjaub." "Chillianwallah."
"Goojerat." "Delhi."
"Lucknow."

Colonel.

Sir Jas. Hope Grant, *G.C.B. l.g.* 6Feb.65

Lt.-Colonel.

Wm. Drysdale, *C.B. c.* 24May61

Majors.

Charles P. Johnson 24May61
Hon. *Ivo De Vesci* T. *W. Fitzroy* 28June64

Captains.

Anth. M. Fawcett 12Jan.55
Chs. David Rich, *m.* 22June58
Alex. Morrogh 23Mar.60
Henry Marshall 1July59
John Hardy 3Dec.61
Wm. M. Erskine 10July63
Rob. Stewart Cleland 9Aug.64
Chas. Brome Bashford 23Sept.65

Lieutenants.

Bowyer W. Cave-Browne-Cave, *adj.* 16Jan.63
Perceval Clark 10July63
Gilbert Surtiag 9Aug.64
Wm. Savile 21Mar.65
Francis Henry 29May64
Alex. Baring Bingham 26Feb.64
R. T. Goldsworthy 16Aug.59
Hamilton H. Johnston 18July65
Hen. Aug. Candy 22Sept.65

Cornets.

Ronald Mackintosh 29Mar.64
Hon. E. F. John Preston 23Dec.64
Frank De la Garde Grissell 21Mar.65
Hugh McCalmont 23June65
Leslie A. R. Barrow 11July65
Hon. R. Wogan Talbot 12Sept.65
John W. L'E. H. Browne 13Sept.65

Pay. Maurice H. Mahon 24May59
8Mar.58
capt. (hon.) 8Mar.63

Adj. B. W. Cave-Browne-Cave, *lt.* 30June65

R.-M. N. S. Stevenson 12Mar.61

Q.-M. Sam. Seggie 24May61
lt. 17Nov.57

Sur. John J. Clifford, *M.D.* 28Aug.57

A.S. Geo. F. Spry, *M.D.* 13June59

V.S. Geo. Longman 20Aug.55

Blue.—Facings scarlet.

Ag. Messrs. Cox & Co.

Ir. Ag. Sir E. R. Borough, *Bt.* Armit & Co.

10th (The Prince of Wales's Own Royal Reg.) Hussars.

[*Curragh.*]

Plume of the Prince of Wales, the Rising Sun and the Red Dragon.
"Peninsula." "Waterloo."
"Sevastopol."

Colonel.

H.R.H. Albert Edward *Prince of* Wales and *Duke of* Cornwall, *K.G., G.C.B., K.S.I.g.* 18Apr.63

Lt.-Colonel.

Valentine Baker, *c.* 30Mar.60

Major.

Art. Herbert Cass 16Jan.63

Captains.

John Fife, *s.* 7Sept.58
Rob. C. Sawbridge 6Aug.58
Hon. C. C. Molyneux 9Mar.60
Hon. E. Stourton 11May60
Lord Ralph D. Kerr 23Aug.61
Art. Barthorp 10May64
Wm. Chaine 10May64
Owen R. Slacke 18Oct.64

Lieutenants.

Edw. Alex. Wood 30Sept.59
Tho. J. W. Bulkeley 16Oct.60
Rob. Spencer Liddell 22July59
Thos. Astell St. Quintin 16Jan.61
Cambré B. Ponsonby 12June63
Herbert D. Evans 10May64
J. Cecil Russell, *adj.* 16Aug.64
Ch. Edw. Frederick 18Oct.64
Dan. FitzGerald Gabbett 8Mar.64

Cornets.

Wm. Herbert Watkins 16Jan.63
Edw. Spencer Watson 12June63
Hon. Hen. G. L. Crichton, *I. of M.* 13June63
Uvedale E. P. Okeden 19Apr.64
Art. *Visct.* Valentia 10May64
Thos. A. Smith-Dorrien 14June64
Hen. J. L. Wood 30Aug.64
Edward Hartopp 18Oct.64

Pay. Richard John Elrington, *m.* 7July48
2Feb.44
lt. 29May40

I. of M. Hon. H. G. L. Crichton, *cor.* 1Nov.64

Adj. J. C. Russell, *lt.* 18Oct.64

Rid. Mast. E. Simpson 29Dec.57

Q.M. John Hill James 10Dec.60

Sur. Thos. Fraser, *M.D.* 9Mar.55

A.S. John T. Milburn 13June59

V.S. Hicks Withers 6Mar.54
1st cl. 26Nov.61

Blue.

Ag. Messrs. Cox & Co.

Ir. Ag. Sir E. R. Borough, *Bt.* Armit & Co.

11th (Prince Albert's Own) Hussars.

[*York.*]

The Sphinx. "Egypt."
"Salamanca." "Peninsula."
"Waterloo." "Bhurtpore."
"Alma." "Balaklava."
"Inkerman." "Sevastopol."

Colonel.

Jas. T. *Earl of* Cardigan, *K.C.B. l.g.* 3Aug.60

Lt.-Colonel.

V.C. Ch. Crawford Fraser 18Jan.61

Major.

Art. Lyttleton Annesley 18Jan.61

Captains.

Edw. Harnett 5Mar.58
Wm. Cuninghame 23Mar.58
Alb. Peel Garnett 14June59
Art. Cecil Tempest 30Aug.59
Rich. John Somers 21Sept.60
Alex. Chas. Grant, *s.* 16Aug 59
Reginald Calvert, *I. of M.* 20June65
Thos. Wm. Shore Miles 18Mar.62

Lieutenants.

John M'Loughlin 20Feb.57
Somerset Saunderson 3July60
Robert Hen. Verschoyle 11Feb.62
Geo. Clerk Cheape 11Mar.62
Lionel Beauchamp Cole 16May62
John Delacour 8Sept.63
Chas. F. A. Howard, *s.* 24Jan.65
James Scott Black 20June65
Joseph D. Jackson 29Mar.64

Cornets.

Algernon E. S. Preston 8July62
Herbert W. Apperley 22Sept.63
Geo. Wm. Smith 9Aug.64
St. John Stewardson Taylor, *adj.* 20Dec.64
Chetwood H. Currey 24Jan.65
John Algeo Thompson 25Jan.65
Gordon H. L. Pellew 14Feb.65
Frank Shuttleworth 23June65

Pay. John Akin Dyer 16May65
15Mar.58
capt. (hon.) 15Mar.63

I. of M. R. Calvert, *capt.* 14Apr.62

Adj. St. J. Taylor, *cor.* 20Dec.64

Rid. Mast. Edm. Corbett 5Feb.58

Q.M. Henry Kauntze 1Apr.53

Sur. D. Hanley, *M.D.* 16Feb.55

A.S. W. H. Muschamp 23Jan.55

V.S. Chas. Percivall 30June63

Blue.—Crimson overalls.

Ag. Messrs. Cox & Co.

Ir. Ag. Sir E. R. Borough, *Bt.* Armit & Co.

12th (Prince of Wales's Royal) Lancers.

[*Newbridge.*]

The Plume of the Prince of Wales, the Rising Sun and the Red Dragon.
The Sphinx. "Egypt."
"Peninsula." "Waterloo."
"Sevastopol." "Central India."

Colonel.

Geo. Hen. Lockwood, *C.B. l.g.* 12Mar.61

Lt. Colonel

Thos. Geo. A. Oakes, *C.B., c.* 5Mar.61

Majors.

Adol. U. Wombwell 18July62
Robert Campbell 31Mar.63

Captains.

Alexander Fletcher 6Nov.60
Wm. Fagan 16Nov.60
John C. Le Quesne 16July62
Wm. A. Doble 29Nov.59
Erasmus Gower 31Mar.63
De Burgho E. Hodge 17Jan.65
Wm. Blacker 31Jan.65
Hyde Sergison-Smith 12Mar.61

Lieutenants.

James Stevenson 16May62
John Cavendish Orred 18July62
Crofton T. B. Vandeleur 6Mar.63
John Hervey Browne 31Mar.63
Edward Albert Pole 20May64
John M. Dowdeswell 26July64
John E. P. Hooper 17Jan.65
John Sprot Tait 31Jan.65

Cornets.

Clennell Wilkinson 23Sept.62
Alfred David Ker 8Apr.63
Charles Ashton 22Sept.63
Ambrose C. W. Cox 8Jan.64
Barry V. Dennehy, *adj.* 26Feb.64
Hon. E. L. J. Arundell 23Aug.64
Geo. Art. Thompson 17Jan.65
Hen. H. Burkinyoung 31Jan.65
Wm. Geo. Middleton 9May65

Pay. Wm. H. Buttanshaw 23June63
Adj. B. V. Dennehy, *cor.* 26Feb.64
R.M. Wm. St. L. Stephens 31July57
Q.M. Jas. Pronger 10June62
Surr. F. H. Baxter, *M.D.* 18Aug.54
surg. maj. 11July65
A.S. O. Barnett 24Nov.54
V.S. Charles Steel 26Aug.57

Blue.—Facings scarlet.

Ag. Messrs. Cox & Co.

Ir. Ag. Messrs. Cane & Sons.

13th Hussars.

[*Norwich.*]

"*Viret in Æternum.*"
"Peninsula." "Waterloo."
"Alma." "Balaklava."
"Inkerman." "Sevastopol."

Colonel.

Allan T. Maclean, *l.g.* 12Nov.60

Lt. Colonel.

Soame G. Jenyns, *C.B.* 24May61

Major.

FitzRoy D. Maclean 16Aug.61

Captains.

Rob. Macneill 9Oct.57
Stanley de A. C. Clarke 14June59
Wm. Atkinson 21Feb.60
Robert Burdon 9Apr.61
Baker C. Russell, *m.* 18Feb.59
Geo. C. Huddleston 5Apr.64
Geo. J. Gilbard, *p.s.c.* 26Feb.64
Geo. Wm. Hayne 9Sept.64

Lieutenants.

Tho. G. Johnson, *I. of M.* 20Mar.60
Wm. Joice, *adj.* 12Mar.61
Wm. M. Innes 16Aug.61
Wm. Harle 8Sept.62
Edw. Chas. Starkey 21Apr.63
James Alex. Ford 28Aug.63
Joseph Bonham Clay 5Apr.64
Rich. Jas. A. Webb 9Sept.64
Chas. Clarke Higgins 18July65

Cornets.

Joseph Mills 23June63
James Tardy Hone 28July63
Hen. Stephen Walker 17Nov.63
Edward H. B. Ord 19Apr.64
Wm. J. Moore 12July64
Pryce B. Hamilton 7Apr.65
Art. Chas. Pole 11July65
Thos. Edward Rivis 12Sept.65

Pay. Edmund Bentley Frith, *m.* 7July48
7Sept.41
lt. 3Nov.37

I. of M. T. G. Johnson, *lt.* 12Apr.62

Adj. W. Joice, *lt.* 12Mar.61
R.M. F. L. Michael 11July56
Q.M. William Cresdee 2Mar.55
Surr. L. Armstrong, *M.D.* 11Oct.64
A.S. F. Johnson, *M.B.* 31Mar.64
V.S. Wm. Varley 15Aug.55
1st cl. 4Dec.63

Blue.

Ag. Messrs. Cox & Co.

Ir. Ag. Messrs. Cane & Sons.

14th (The King's) Hussars.

[*Aldershot.*]

The Prussian Eagle.
"Douro." "Talavera."
"Fuentes d'Onor."
"Salamanca." "Vittoria."
"Orthes." "Peninsula."
"Punjaub." "Chillianwallah."
"Gooferat." "Persia."
"Central India."

Colonel.

Wm. Beckwith, *K.H. l.g.* 12Nov.58

Lt. Colonel.

Pearson S. Thompson 29Nov.54

Majors.

Rob. Johnston Brown 15Mar.54
Fred. B. Chapman 29Nov.54

Captains.

W. H. T. Clarke Travers 29Jan.47
Robert Chadwick 16June53
John Baskerville 31Dec.53
F. Pemberton Campbell 14Jan.54
E. E. Digby Boycott 15Mar.54
Henry Bradley 23Aug.54
Wm. Arbuthnot, *p.s.c.* 29Nov.54
Hon. Fred. Amherst 30Dec.54

Lieutenants.

John Hunter Knox 8Feb.54
F. J. S. H. Newton 19Dec.54
John Mather 2Jan.55
Geo. S. Lynch-Staunton 29Mar.54
Fra. S. Russell, *l. of M.* 23Aug.54
James Logerville White 29Nov.54
James G. G. Shaw 30Dec.54
Samuel Tudor Ashton 21Feb.55
Joseph Boulton 16May55

Cornets.

Hon. John St. V. Saumarez 29Mar.54
Joseph Harpur, *adj.* 5Aug.54
Thos. A. Henry 23Aug.54
Geo. Wm. D. Kempson 23Dec.54
Geo. Robt. Elwes 30Dec.54
Malcolm A. Laing, *ens.* 23Dec.54
Chas. Kennett, *ens.* 24Nov.54
Halstead Sayer Cobden 4July55

Pay. Wm. Fetherstonhaugh, *m.* 25Jan.50
15June49
lt. 29Mar.44

I. of M. F. S. Russell, *lt.* 23June54

Adj. J. Harpur, *cor.* 16May55
R.M. Joseph Raiker 7Nov.56
Q.M. Thos. H. Clark 2Sept.52
Surr. O. B. Miller 9Sept.54
A.S. Rich. C. Lofthouse, *M.D.* 14July54
V.S. Henry Dawson 5July55
1st cl. 4Dec.53

Blue.

Ag. Messrs. Cox & Co.

Ir. Ag. *Sir* E. R. Borough, *Bt.*, Armit & Co.

Digitized by Google

15th (The King's) Hussars.

[*Sheffield.*]

The Crest of England within the Garter.
"Emsdorf."
"Villiers-en-Couche."
"Egmont-op-Zee." "Sahagun."
"Vittoria." "Peninsula."
"Waterloo."

Colonel.

Edward W. Bouverie, *l.g.* 17July50

Lt. Colonel.

F. W. J. FitzWygram, *c.* 18Sept.60

Major.

Wm. Edington Stuart 13Jan.64

Captains.

Edwyn Walker 22Sept.59
Robert Penfold 16Dec.59
S. D. D. Cartwright-Enery 11Sept.60
Bryan Burrell 22Feb.61
Geo. J. H. Pearson, *s.* 17Sep.61
David Ricardo 23June63
James A. Clark 13Jan.64
Hugh Humphrys 9May65

Lieutenants.

James Mann 25Jan.59
Montague C. Broun 16Dec.59
Gerald Walker 17Sept.61
James Le Mesurier 3Oct.62
David Maxwell 23June63
Joseph Norton 11Aug.63
Arch. C. Douglas 13Jan.64
Fra. Hood Gregory 20Sept.64
Rob. M. Briscoe, *adj.* 9May65

Cornets.

John D. Hargreaves 3Oct.62
Robt. Belford W. Wilson 23June63
Wm. Macalpine Leny 23June63
Thos. Wm. Gill 2Sept.63
Hen. Wise R. Blackett 16Aug.61
R. H. Rochfort-Boyd 19July64
Wm. Eden Chapman 30Sept.64
Alex. G. P. C. Perceval 20June65

Paymaster.

Pay. Blayney T. Walshe, *m.* 19Jan.55
3Oct.48
lt. 31Dec.39

Riding Master.

Adj. R. M. Briscoe, *lt.* 12Sept.65
R.M. Rich. H. Boyle 23Apr.61
Q.M. Wm. Rae 18May60
9Oct.55
Surg. Wm. G. Watt 28Mar.51
surg. maj. 1Mar.64
Asst. Surg. David Reston, *M.D.* 30Sept.64
V.S. Michael F. Healy 30June63

Blue.

Ag. Messrs. Cox & Co.
Ir. Ag. Sir E. R. Borough, *Bt.*, Armit & Co.

16th (Queen's) Lancers.

[*Madras*, Dep. *Canterbury.*]

The Royal Cypher within the Garter.
"Talavera."
"Fuentes d'Onor."
"Salamanca." "Vittoria."
"Nive." "Peninsula."
"Waterloo." "Bhurtpore."
"Afghanistan." "Ghuznee."
"Maharajpore." "Aliwal."
"Sobraon."

Colonel.

Hon. Sir E. Cust, *K.C.H. l.g., m.c.c.* 9Apr.59

Lt. Colonel.

Wm. Thos. Dickson, *c.* 3Oct.62

Majors.

Tho. Woollaston White, *l.c.* 2Nov.55
Hugh D'A. P. Burnell 22Sept.63

Captains.

Geo. W. H. Riddell, *d.* 24Dec.58
Arthur Gooch 3Oct.62
Hen. Clement Wilkinson 22Sept.63
Robert Whigham 12Sept.56
Walter P. Bargenal 28Aug.63
Wm. John Wauchope 7Apr.65
James Goldie 21Feb.60
M. G. B. FitzGerald 4Feb.62

Lieutenants.

Chas. C. Churchward 2Sept.62
Robt. T. Maillard, *adj.* 3Oct.62
Ion Turner 11Sept.63
Aug. Wm. Erskine 22Sept.63
David Geo. Sandeman, *d.* 10May64
Aug. Croft Dobree 5July64
Jemmett Chas. Duke, *d.* 7Apr.65
Chas. Agnew 26Apr.64
John Daye Barker 23June65

Cornets.

Wm. Channell Bovill 1Dec.63
Jas. Colean Kennedy 8Mar.64
Peter L. Peacocke 31May64
Harrie Archbold Reid 5July64
Wm. Campbell Pullin 7Mar.65
Chas. F. P. Chaplin 7Apr 65
Wm. Noel Hill 9May65
Fred. Bagnall Wardroper 23June65

Paymaster.

Pay. Thos. Dynon 22Apr.57

Riding Master.

Adj. R. T. Maillard, *lt.* 10May64
R.M. Tho. Brown 7Sept.58
Q.M. James Fuller 18May60
Surgeon. Jas. Macbeth, *M.D.* 12Aug.63
surg. maj. 3Dec.61
Asst. Surg. Ch. A. Innes, *M.D.* 14Mar.55
W. L. Farmer 24Apr.55
Vet. Surg. Thos. J. Richardson 5May63

Scarlet.—Facings blue.

Ag. Messrs. Cox & Co.

17th Lancers.

[*Colchester.*]

Death's Head "*Or Glory.*"
"Alma." "Balaklava."
"Inkerman." "Sevastopol."

Colonel.

Sir Jas. M. Wallace, *K.H. g.* 28Jan.54

Lt. Colonel.

Robert White, *c.* 21Feb.60

Majors.

Drury C. Lowe 10June62
Hon. *Wm. H. Curzon* 19July61

Captains.

H. A. Sarel, *l.c.* 16Sept.57
Walter R. Nolan 22Apr.59
Charles Waymouth 21Feb.60
Robt. Bainbridge 18Dec.60
Thos. Gonne, *p.s.c.* 10June62
Wm. Alex. Battine 10May64
Sir John Hill, *Bt. m.* 1Jan.57
Geo. Coke Robinson 18Jan.61

Lieutenants.

Art. J. Billing 7Sept.59
Henry Richard Abadie 18Dec.60
Hen. Wm. Young, *p.s.c.* 23July61
George Rosser 5Nov.61
Fred. Wm. Blumberg 10June62
Geo. Pumfrett, *adj.* 24June62
H. Aug. Robinson 24June62
Edward Corbett 19July64
Wm. G. Walmesley 24Jan.65

Cornets.

Edw. Hen. Maunsell 30Nov.60
Stanley Y. Clark 12Mar.61
Henry Faulkner 23Apr.61
John C. Symonds 25June62
Hen. T. Shaen Carter 8Mar.64
Henson Bancroft 23Sept.64
Art. B. Donnithorne 4Aug 64
Edw. Burn Callander 8Aug.65

Paymaster.

Pay. de Penthesy de Penthesy O'Kelly 28Dec.60

Riding Master.

Adj. Geo. Pumfrett, *lt.* 30Dec.59
R.M. Thos. Martin 30Dec.59
Q.M. John Berryman 12Apr.64
Surgeon. James Kellie, *M.D.* 2Oct.57
Asst. Surg. S. A. Lithgow 3Feb.55
Vet. Surg. Jas. Lambert 12Oct.57

Blue.—Facings white.

Ag. Messrs. Cox & Co.

Digitized by Google

18th Hussars.

[*Madras*, Dep. *Canterbury*.]

"Peninsula." "Waterloo."

Colonel.

Sir C. R. O'Donnell, *g.* 10Sept.64

Lieut. Colonel.

Richard Knox, *c.* 19Feb.58

Majors.

Wm. W. Arbuthnot 17Nov.63
R. B. Prettejohn, *l.c.* 5July64

Captains.

John Peyton 31Aug.58
Thos. Phillips 24May61
Chas. Art. Tisdall 17Nov.63
Harold Esdaile Malet 1Mar.64
John Lorn Stewart 28Sept.62
W. L. Twentyman 29Mar.64
Thos. Fuller, *d.* 26Apr.64
John Groves 16Oct.64

Lieutenants.

Hen. M. Howard 18July62
Walter Yeldham, *I. of M.* 7Nov.62
Chas. John Fletcher 23June63
Fred. J. G. Murray 17Nov.63
Fred. Chas. Hooper 4Dec.63
Art. Oct. Hughes 26Apr.64
Wm. Hen. Balders 31May64
Fra. Alf. Baines, *adj.* 26July64
Edward Pulleyne 16Nov.60
John Fryer Chapman 16Oct.64

Cornets.

James Watkins 21July63
James Poynter 17Nov.63
Geo. Watson 4Dec.63
Rob. Stevenson 1Mar.64
James Stuart, *d.* 26Apr.64
Edw. Alex. Fra-er 13Sept.64
Rich. Geo. Kennedy, *ens.* 19Aug.62

Pay. Stephen Blake, *m.* 21June64
26Jan.49
lt. 21July46
I. of M. W. Yeldham, *lt.* 12May64
Adj. F. A. Baines, *lt.* 26July64
R.M. Herbert Jas. Fairlie 11Apr.62
Q.M. Joseph H. Pickles 23Mar.58
Surg. C. C. Rutherford 2Dec.59
A.S. F. B. Scott, *M.D.* 1Oct.62
V. C. V. M. M'Master, *M.D.* 27Mar.55
V.S. John Mills 8July59

Blue.

Ag. Messrs. Cox & Co.

19th Hussars.

[*Bengal*, Dep. *Canterbury*.]

Colonel.

John Hall, *l.g.* 10Feb.65

Lt. Colonel.

Chas. Vanbrugh Jenkins 1Jan.62

Majors.

Roland Richardson 1Jan.62
Hen. Cadogan Craigie 23Apr.63

Captains.

Henry Edw. Ellice 1July57
Robert Baring 9Jan.58
Melville Clarke 10Nov.58
R. T. P. Stapleton 30July62
C. M. S. Fairbrother, *d.* 30July62
Geo. Arch. Bishop 30July62
K. J. W. Coghill 26Feb.63
James Duncan 28Oct.59

Lieutenants.

Charles Hay Fairlie 23Nov.56
Abel Hen. Chapman, *adj.* 9Jan.57
Arthur George Webster 10Mar.57
E. Stirling Rivett-Carnac 18May58
John Biddulph 18May58
G. C. Butler Taylor 18May58
Charles John Prinsep, *d.* 21June58
Elliot Alex. Money 22Aug.63
M. S. Saunders 30Sept.60

Cornets.

Joseph Boulderson, *d.* 20Nov.60
Fred. Henry Huth 4Dec.60
Chas. Robert St. Quintin 4Jan.61
Francis Dallas Harding 20Aug.61
Seymour Duncan Barrow 14Feb.62
Joseph S. A. Bruff 8Aug.60
Rob. G. E. Dalrymple 20Dec.60
Chas. A. H. Bannister 9Feb.64

Pay. Hen. Oct. Currie 12Aug.62
Adj. A. H. Chapman, *lt.* 25Aug.62
R.M. Geo. Couch 27May62
Q.M. Wm. Langdale 6Mar 63
Surg. Edw. Menzies 26July53
surg. maj. 29Oct 61
A.S. Samuel Fuller 23July55
B. T. Giraud, *M.D.* 9Nov.57
V.S.

Blue.

Ag. Messrs. Cox & Co.

20th Hussars.

[*Bengal*, Dep. *Canterbury*.]

Colonel.

Chas. M. Carmichael, *C.B. l.g.* 30Sept.62

Lt. Colonel.

Henry James Stannus, *c.* 1Jan.62

Majors.

Edw. Chas. Warner 30July62
T. Theophilus Boileau 15Nov.64

Captains.

C. M'Clintock Cotton 23Nov.56
Robert Alexander 23Nov.56
Ashton Cromwell Warner, *m. d.* 1Oct.57
A. W. J. Montgomerie, *s.c.* 28Mar.60
Geo. Campbell Ross 11Feb.62
Josiah M. Heath 10June61
Hen. Wm. Studdy 29Apr.62
John C. Lockwood 15Nov.64

Lieutenants.

Henry Alex. Walford 23Nov.56
Frederick Tench 30Apr.58
Art. Westby Brodhurst 18May58
Theodore Wm. Hogg 18May58
J. R. Glover Sweeny 21June58
Robert Gordon Loch 5Feb.59
Hen. Edw. Kensit, *I. of M.* 20May60
John Dent Bird, *d.* 20Aug.60
Thomas shepherd 15Nov.64

Cornets.

Geo. R. J. Shakespear 7Sept.60
A. W. Gordon Brebner 4Dec.60
Cecil Mangles 20Feb.61
Geo. Manners Onslow, *d.* 20May61
David C. Budd 8June60
Hen. Jopp Beattie 19Dec.60
Chas. Bailey 16Nov.61
Mansel Armstrong 22Nov.64

Pay. Charles Loder 12Aug.62
I. of M. H. E. Kensit, *lt.* 11Aug 64
Adj.
R.M. Jas. E. Willis 27May63
Q.M. Geo. Masters 2Oct.62
Surg D. P. Rennie, *M.D.* 9Oct.57,
A.S. Nich. Woollott 13Oct.58
Chas. Mackinnon 28Sept.57
V.S.

Blue.

Ag. Messrs. Thacker & Co.

21st Hussars.

[*Bengal*, Dep. *Canterbury*.]

Colonel.

Sir J. B. Hearsey, *K.C.B. l.g.* 30Sept.60

Lt. Colonel.

Wm. Frederick Curtis, *c.* 4Apr.60

Majors.

R. Bannatyne M'Leod 30July63
E. Armitage Hardy 11Apr.65

Captains.

Hen. Erskine Forbes 23Nov.56
Art. Vinc. Dumbleton, *d.* 23Nov.56
Chas. Powlett Lane, *m.* 23Nov.56
W. C. Stanley Clarke 21July61
Edw. Baldwin Wake 30July62
Geo. Farquhar Smith 30July62
G. W. C. Plowden 6May65
John M. Biddle 26July61

Lieutenants.

Chas. Whiteman Thomas, *I. of M.* 9Jan.57
C. Elliot Farquharson 23Jan.57
F. Bruce Prinsep, *d.* 9May58
Anthony Wm. Twyford, *adj.* 19May58
R. C. D'E. Spotti-woode 31June58
Art. Henry Taylor 5Feb.59
Duncan George Pitcher 10June61
Howard Coghlan 4June60
Boyce Albert Combe, *d.* 6May65

Cornets.

Wm. Alex. Lawrence 4Feb.61
Charles Rose Chase 11July61
Everard S. Neave 4Sept.61
Rob. Carr Andrew 12July62
Joseph W. M. Cotton 20Dec.62
Thomas Deane 4Mar.63
Sydney D. Turnbull, *ens.* 31Jan.65
Art. Purvis Loyd 4July65

Pay. James George 12Apr.64
21May58
ens. 3June58
capt. (hon.) 21May63
I. of M. C. W. Thomas, *lt.* 30July62
Adj. A. W. Twyford, *lt.* 9Feb.64
R.M. Butler Goodburn 4Aug.63
Q.M. Hen. Murray 20Oct.58
Surg. G. A. Turnbull 28Dec.55
A.S. Wallace Heward 7June64
John Munday 4Feb.56
V.S.

Blue.

Ag. Messrs. Grindlay & Co.

Digitized by Google

ROYAL REGIMENT OF ARTILLERY.

Stations of the Head Quarters of Brigades.

Roy. Horse Art.
A. Br. .. Meerut
B. Br. .. Aldershot
C. Br. .. Woolwich
D. Br. .. Bangalore
E. Br. .. Kirkee
F. Br. .. Umballa
Depôt .. Maidstone

Gar. & Field Art.
1st Br. .. Gibraltar
2nd Br. .. Mauritius
3rd Br. .. Malta

Gar. & Field Art.—continued.
4th Br. .. Woolwich
5th Br. .. Woolwich
6th Br. .. Portsmouth
7th Br. .. Plymouth
8th Br. .. Dublin
9th Br. .. Shorncliffe
10th Br. .. Montreal
11th Br. .. Lucknow
12th Br. .. Gosport
13th Br. .. Dover
14th Br. .. Ahmedabad.
15th Br. .. Halifax
16th Br. .. Barrackpore
17th Br. ..St. Thomas' Mount

Gar. & Field Art.—continued.
18th Br. .. Kurrachee
19th Br. .. Peshawur
20th Br. .. Kamptee
21st Br. .. Mhow
22nd Br. .. Morar
23rd Br. .. Secunderabad
24th Br. .. Meen Meer
25th Br. .. Benares.
Dep. Brig.
1st Div. .. Sheerness
2nd Div... Woolwich
3rd Div.... Warley
Coast Brig. .. Woolwich

[*N.B. The Names of the Officers are arranged in four separate Lists for promotion.*]

The Royal Arms and Supporters, with a Cannon—"*Ubique*" over the Gun, and "*Quo Fas et Gloria ducunt*" below it.

Colonel.
His Royal Highness G. W. F. C. *Duke of Cambridge, K.G., K.P., G.C.B., G.C.M.G., f.m.* 10May61

Colonels Comm.
17Jno. J. Forbes, *g.* 8Dec.47
A.r.h.a., 2nd Sir Hew D. Ross, *G.C.B. g.* 1Nov.48
6Fred. Campbell, *g.* 10Mar.52
B.r.h.a., 3rd Sir E. C. Whinyates, *K.C.B. K.H. g.* 1Apr.55
5Sir J. Michell, *K.C.B.g.* 14June56
20th Alex. C. Mercer, *g.* 16Jan.59
1Sir W. M. G. Colebrooke, *C.B. K.H. l.g.* 25Sept.59
14Sir Wm. Cator, *K.C.B. l.g.* 1Apr.60
7Hen. Alex. Scott, *l.g.* 22June60
16Wm. Wyde, *C.B. l.g.* 24Jan.63
2Alex. Mackellan, *l.g.* 19May63
14F. R. Causey, *l.g.* 27June64
4Sir R. J. Dacres, *K.C.B. l.g.* 28July64
23Sir W. Fenwick Williams, *Bt., K.C.B. l.g.* 10Dec.64
11Sir J. E. Dupuis, *K.C.B. l.g.* 15Dec.64
12Edw. Sabine, *m.g.* 9Feb.65

Colonels.
48. Fitzgerald Crawford 21July57
14J. St. George, *C.B. s.* 29Aug.57
A.r.h.a. Wm. R. Nedham 22Dec.57
32. C. Warde, *C.B., s.* 5June58
3Alex Wm. Ormsby, *s.* 9Aug.58
18Rth. Joseph Taylor, *s.* 26Oct.58
49Wm. H. Askwith 26Oct.58
9th Franklin Dunlop, *C.B.s.* 26Oct.58
1Charles J. Dalton, *s.* 25Sept.59
B.r.h.a. Sir D. E. Wood, *K.C.B.* 8Mar.60
7F.M. Eardley-Wilmot, *s.* 1Apr.60
A.r.h.a. J. W. Fitzmayer, *C.B.* 1Apr.60
3C. R. H. Kennedy, *s.* 22June60
8Chas. V. Cockburn 13July60
13J. H. Francklyn, *C.B.* 21July60
10C. Gambier, *C.B. s.* 21Feb.61
8C. J. L. Buchanan, *s.* 16July62
23Alex. Irving, *C.B.* 13Jan.63
18Wm. S. Rowan, *C.B.* 24Jan 63
37J. B. Fielding Marriott 27June63
9Thomas Elwyn 30Sept.63
11Chas. Jas. Wright 2Nov.63
6W. Hamilton Elliot, *s.* 7Apr.64
22Sir Maclean 30May64
7Anthony Benn, *s.* 27June64
4Pierrepont H. Mundy 21July64
6Wm. Henderson 28July64
14Wm. James Smythe 5Aug.64
12D. W. Paynter, *C.B.* 10Dec.64
B.r.h.a. A. T. Phillpotts, *s.* 15Dec.64
5Wm. Bethel Gardner 18Dec.64
12John Hen. Lefroy 9Feb.65
8C. J. B. Riddell, *C.B.* 19May65
1Arthur Geo. Burrows 5June65

Lt. Colonels.
B.r.h.a. E. Price, *C.B.c.* 2Nov.55
2Jas. Wm. Domville, *c.* 2Nov.55
6E. Wodehouse, *C.B.c.* 2Nov.55
5Evan Maberly, *C.B. c.* 23Feb.56
11W. M. Hall Dixon, *c.* 23Feb.56
9Ψ C. Dickson, *C.B. c.* 23Feb.56
15George Graydon, *c.* 7June56
11Hen Paget Christie, *c.* 14June56
14Jas. Benjamin Dennis, *c.* 1Jan.57
12*Hon.* G. T. Devereux, *c.* 23Feb.57
12Allan Ham. Graham, *c.* 21Aug.57
14John M. Adye, *C.B. c. s.* 29Aug.57
d. Fred. Alex. Campbell, c. 15Sept.57
8H. P. Goodenough, *c.* 15Sept.57
13G. B. Shakespear, *c.* 22Dec.57
5Richard Hen. Crofton, *c.* 26May58
4H. L. Gardiner, *c. s.* 9Aug.58
1Rob. Parker Radcliffe, *c.* 26Oct.58
3Thomas Knox, *c.* 26Oct.58
d. C. W. Younghusband, c. 26Oct.58
3R. Corcyra Romer, *c.* 16Jan.59
B.r.h.a. C. L. D'Aguilar, *C.B. c.* 2Mar.59
11H. A. B. Campbell, *C.B. c.* 15May59
2Robert Talbot, *c.* 23May59
1Arnold Thompson, *c.* 25Sept.59
d. Henry Clerk, c. 28Nov.59
8Fred. J. Travers, *c. s.* 1Apr.60
15Ψ Matthew C. Dixon, *c.* 1Apr.60
A.r.h.a. J. Turner, *C.B. c.* 1Apr.60
7Edw. Henry Fisher, *c.* 1Apr.60
4Rob. F. Mountain, *c.* 17Apr.60
d. E. Mourrier Boxer, c. 22June60
6C. Scudam. Longden, *c.* 22June60
A.r.h.a. W. A. Middleton, *C.B. c.* 13July60
10Jas. R. Gibbon, *C.B. c.* 21July60
4J. R. Anderson, *C.B. c.* 21Feb.61
8H. F. Strange, *C.B. c.s.* 1Apr.61
6Wm. Hamilton Cox 1Apr.61
14Richard O'Connell 28July61
15Miller Clifford 28Sept.61
12Chas. Taylor Du Plat 7Mar.62
6C. T. Franklin, *C.B.* 30May62
14A. Cæsar Hawkins 1June62
7A. Pellett S. Green 20June62
4Edw. A. Williams 21June62
9N. M'Innes Mackay 16July62
2W. Jas. Esten Grant 1Sept.62
5Jos. Clarke Childs 20Jan.63
A.r.h.a. G. Vand. Johnson 24Jan.63
12Adol. Fred. Connell 12Feb.63
10Rob. B. M'Crea 22Feb.63
9J. Lindredge Elgee 27June63
8John Desborough 16July63
5George Shaw 20Sept.63
7A. Fred. F. Lennox 10Oct.63
B.r.h.a. C. S. Henry, *c.* 2Nov.63
4P. Gosset Pipon 1Mar.64
13E. Bruce Hamley, *c.* 19Mar.64
3Geo. Thos. Field, *s.* 7Apr.64
2Art. Comyn Pigou 20May64
13*Hon.* D. M. Fra-er 27June64
10Horace P. Newton 21July64
d. Alex. Cameron Gleig 28July64
9Geo. Hen. Vesey 28July64
15Stapylton Robinson 5Aug.64
13M. A. Shr. Biddulph, *c.* 10Aug.64
7G. H. L. Milman 10Dec 64
3Geo. Lee Chandler 15Dec.64
1C. G. Arbuthnot 18Dec.64
1C. R. Ogden Evans 9Feb.65
11Guy Rotton 19May65
10Fras. Wm. Hastings 5June65

Captains.
4Hen. Augustus Smyth, *m.* 1Apr.55
11Aug.51
12P. Winsloe Phillipps, *m.* 1Apr.55
28Sept.51
d. Rich. King Freeth, m. 1Apr.55
30Nov.51
3F. M. M. Ommanney, *m.* 1Apr.55
2Jan.52
A.r.h.a. L. G. Paget, *m.* 1Apr.55
3Feb.52
6Geo. Colclough, *m.* 29May55
18Mar.52
d. Thos. W. Milward, m. 1June55
1Apr.52
2H. L. Chermside, *l.c.* 29June55
1Apr.52
d. F. W. Craven Ord, *m.* 29June55
1Apr.52
8Matt. Bligh Forde, *m.* 18Aug.55
5Jun 52
1W. Towns. Barnett, *m.* 23Aug.55
6July52
d. A. E. Harbord Anson, m. 1Sept.55
9July52
28Sm. E. Gordon, *c.* 11Sept.55
28July52
6Edward Moubray, *l.c.* 1Apr.55
28Sept.51

Digitized by Google

10John G. Boothby, *l.c.* 16Sept.55
5Aug.52
12C. Neville Lovell, *m.* 24Sept.55
18Aug.52
6Jas. Fra. E. Travers, *m.* 1 Oct.55
31Aug.52
A,r.h.a.Hon. E. T. Gage, *c.*
27Oct.55
1Sept.52
d. Neville S. K. Bayly, m. 2Nov.55
27Sept.52
4George Barstow, *l.c.* 2Nov.55
11Nov.52
10George Leslie, *m.* 2Nov.55
7Dec.52
13R. E. F. Craufurd, *m.* 1Jan.56
22Mar.53
10Charles Wright, *m.* 23Feb.56
22Apr.53
*g.c.*J.Everett Thring, *m.* 23Feb.56
19May53
*d.*H. Lambert F. Greville, *m.*
23Feb.56
21June53
5Hugh Bent 23Feb 56
22July53
1Fra. Rob. Glanville 23Feb.56
8Sept.53
d. Hen. Jervis W. Jervis 23Feb.56
18Sept.53
15W.Lovelace Dumaresq 23Feb.56
22Sept.53
*A,r.h.a.*G.Le M.Tupper,*l.c.*
23Feb.56
26Sept.53
d. Henry Heyman 23Feb.56
29Nov.53
4D. E. Hoste, *C.B. l.c.* 23Feb.56
24Jan.54
2Edward Taswell 14July56
17Feb.54
13John Singleton, *l.c.* 21July56
17Feb.54
*B,r.h.a.*W.E.M.Reilly,*C.B.l.c.*
1Jan.57
17Feb.54
*B,r.h.a.*W.BoydSaunders 1Jan.57
17Feb.54
2C. Hodgk. Smith, *l.c.* 24Jan.57
17Feb.54
9H. T. FitzHugh, *m.* 21Feb.57
17Feb.54
12John Lawrance Bolton 23Feb.57
17Feb.54
d.Geo. Hen. J. A. Fraser 26Mar.57
17Feb.54
11France Jas. Soady, *m.* 26Mar.57
17Feb.54
13Joseph Godby, *m.* 14July57
17Feb.54
*B,r.h.a.*D. S. Greene, *m.* 2 July57
17Feb.54
4Wm.W.Barry,*C.B.l.c.* 21Aug.57
17Feb.54
1Geo. Hatton Colomb 29Aug.57
17Feb.54
*r.e.*Arch. M. Calvert 25Sept.57
17Feb.54
3O'B.B.Woolsey,*p.s.c.,s.* 10Oct.57
17Feb.54
d.Alfred Wilks Drayson 17Nov.57
17Feb.54
8Cadwallader W. Elgee 17Nov.57
17Feb.54
1Edm. J. Carthew, *l.c.* 17Nov.57
24Feb.54
5G. Har. Aun Forbes, *s.* 22Dec.57
7Mar.54
2Robert JohnHay, *m. s.* 14Jan.58
17Mar.54
9Alex. J. MacDougall 22Feb.58
30May54
6John Spurway, *m.* 5May58
30May54
*B,r.h.a.*J.E.Michell, *l.c.* 26May58
20June54
d.Geo. Cecil Henry, m. 5June58
20June54
d.Thos. Picton Warlow 26Oct.58
20June54
12Philip Bedingfield, *m.* 26Oct.58
20June54
3R. Onslow Farmer 7Dec.58
20June54
13C. Maitland Govan, *m.* 7Dec.58
20June54
11Chas.Hen.Ingilby, *l.c.* 3Jan.59
20June54
10Rob. Poole Gabbett 16Jan.59
28June54
3H. Peel Yates, *i.c., s.c.* 15Feb.59
6July54
6Wm. J. Williams, *m.* 2Mar.59
24Aug.54
1Chas. Fred.Young, *m.* 15May59
13Sept.54
*g.c.*Oliver Robert Stokes 24May59
21Sept.54
11Jas.F.Pennycuick, *l.c.* 28June59
21Sept.54
14C. E. Oldershaw, *m.* 25Sept.59
26Oct.54
4N. Oct. S. Turner, *l.c.* 14Nov.59
6Nov.54
8*Hon.* L. A. Addington 8Mar.60
24Nov.54
7Andrew Orr 24Mar.60
28Nov.54
*A,r.h.a.*C. Rowland Hill 24Mar.60
28Nov.54
*A,r.h.a.*Pat.J.Campbell 26Mar.60
8Dec.54
3V.C.F.C.Maude,*C.B.l.c.* 1Apr.60
13Dec.54
14Art. Wm. Twiss 1Apr.60
13Dec.54
13Reginald Curtis, *m.* 1Apr.60
13Dec.54
11Allan Stewwright 1Apr.60
13Dec.54
1J. De L. Saunderson 1Apr.60
16Dec.54
d. Edw. Jackson Bruce 1Apr.60
3Jan.55
15John Edward Hope, *m.* 1Apr.60
6Jan.55
7Algernon Brendon, *m.* 1Apr.60
6Jan.55
15Jas. De Havilland, *m.* 1Apr.60
13Jan.55
15G.A.Wilkinson, *p.s.c., s.* 1Apr.60
26Jan.55
5W. W. A. Lukin, *m.* 1Apr.60
7Feb.55
14Ch. Edm. Walcott, *m.* 1Apr.60
7Feb.55
13V.C.Gronow Davis, *m.* 1Apr.60
25Feb.55
15Edgar G. Bredin, *m.* 1Apr.60
25Feb.55
6Wm J. Bolton,*m., p.s.c.* 9Apr.60
6Mar.55
6Frederick Close 17Apr.60
1Apr.55
14James Sinclair, *m.* 20Apr.60
1Apr.55
2Hen. Lynch Talbot, *m.* 2May60
1Apr.55
8WilloughbyJas.Wilson 4May60
1Apr.55
4W. H. R. Simpson, *m.* 22June60
1Apr.55
4Lewis W. Penn, *m.* 13July60
1Apr.55
1Henry Renny 27Sept.60
1Apr.55
9Thos. Edm. Byrne 21Feb.61
1Apr.55
13Charles Johnston 1Apr.61
1Apr.55
10T. Sam. Poer Field, *m.* 1Apr.61
1Apr.55
14J. M'C. Campbell, *m.* 28Sept.61
1Apr.55
11William French 1Oct.61
1Apr.55
d.V.C.Fred. Miller, m. 11Dec.61
13Apr.55
d.Robert Wolseley Haig 11Dec.61
9May56
d.Charles Hen.Owen,m. 11Dec.61
15May56
12G. Alderson Milman, *m.*
11Dec.61
29May56
d.Robert Boyle 26Jan.62
1June64
*B,r.h.a.*L. H. Denne 26Jan.62
23June64
11P. W. L'Estrange, *m.* 7Mar.62
29June62
10Cha. Edw. Burt, *m.* 1Apr.62
29June62
3Hazlitt Irvine, *m.* 4Apr.62
6July62
5ClaudG.W.Lascelles, *s.* 7Apr.62
12Aug.62
7Reg. H. Champion, *m.* 12May62
18Aug.62
7Charles Carpenter 30May62
7Sept.62
8Wm. G. Andrews, *m.* 1June62
7Sept.62
14A. Hen. Murray , 21June62
16Sept.62
6Rod. Mackenzie, *m. s.* 1July62
24Sept.62
9R. H. Ricketts Rowley 22Sept.62
24Sept.62
2Falkland Carey 2Dec.62
10Oct.62
10Hen. Heberden 20Jan.63
18Oct.62
4Hen. Lowther Balfour 24Jan.63
2Nov.62
7Geo. Kepple Taylor 27Jan.63
2Nov.62
11Richard Oldfield 12Feb.63
2Nov.62
14H. M. Garrett Purvis 19Feb.63
1Jan.64
9W. H. Goodenough, *m., p.s.c.* 22Feb.63
23Feb.56
12A. H. W. Williams, *s.* 19June63
23Feb.56
8W.S M.Wolfe, *p.s.c., s.* 27June63
23Feb.56
13Chas. F. Cockburn 16July63
23Feb.56
5W.C.Naugle, *p.s.c., s.* 30Oct.63
23Feb.56
3Henry Strover, *m.* 10Oct.63
23Feb.56
15Campbell Hardy 2Nov.63
23Feb.56
14Lewis Frederick Hall 26Nov.63
23Feb.56
4John Henry Peile 1Feb.64
23Feb.56
2John Kelly 1Mar.64
23Feb.56
12John Stirling Stirling 4Apr.64
4Mar.56
4F. T. Whinyates 13Apr.64
25June56

Digitized by Google

1Wm. Noel Waller 20Mar64
19July56
12E. T. W. Purcell 23June64
21July56
1AlfredC. Johnson, *m.s.* 27June64
1Jan.57
4Cecil B. Le Mesurier 28July64
13Jan.57
20Henry Sheridan Elliot 8Aug.64
24Jan.57
9Hen. P. P. Phelips 10Aug.64
21Feb.57
12Aug. Wm. Johnson 30Aug.64
23Feb.57
1John Andrew Price 18Sept.64
26Mar.57
*d.r.h.s.*Aug. Henry King 27Sept.64
20Apr.57
3Robert Jas. Cairnes 27Sept 64
26May57
13Richard Roynon Jones 13Oct 64
6July57
7J. W. Collington 16Oct 64
14July57
1John Henry Brown 26Nov.64
21July57
1W. A. Fox Strangways 2Dec.64
20Aug.57
7Thos. A. J. Harrison 7Dec.64
21Aug.57
3John D. Geo. Higgon 10Dec.64
29Aug.57
7J. M. C. Vibart 11Dec.64
10Oct.57
9William Booth 15Dec.64
11Nov.57
11Wm. Lambert Yonge 18Dec.64
17Nov.57
5C. Booth Bruckenbury 9Feb.65
17Nov.57

2nd Captains.

*d.r.h.s.*A. E. Markham, *adj.* 17Nov.57
12Hen. Richard Porter 17Nov.57
4Edm. P. B. Turner 17Nov.57
13Fred. Nurse Cromartie 22Dec.57
12Leonard S. Joyce 14Jan.58
*d.r.h.s.*Ralph Gore 14Jan.58
3V.C.C.C. Teesdale, *C. B. m.* 14Jan.58
4Chas. Edw. Torriano 22Feb.58
10John T. B. Brown 22Feb.58
2Charles James Tyler, *s.* 28Apr.58
3Geo. Joseph Smart 5May58
*B.r.h.a.*Rob. H. Newbolt 26May58
7Thomas Mahon 3June58
4Charles Edw. Stirling 5June58
9William Carey, *adj.* 22June58
17Thomas Bland Strange 16Sept.58
*d.r.h.s.*Francis Lyon 26Oct.58
1Mark. Le Fer Taylor 26Oct.58
*d.*Edward Keate 3Nov.58
11Moses Julian Smith 16Jan.59
14Eardley Maitland 15Feb.59
3Maurice E. C. Stocker 3Mar.59
7John Lardner Clarke 1Apr.59
*d.r.h.s.*Henry Thornhill 1Apr.59
4Arth. T. G. Pearse, *adj.* 1Apr.59
17Thomas Priaulx Carey 1Apr.59
*B.r.h.a.*G. J. Shakerley 1Apr.59
7Hen. J. Alderson 1Apr.59
d.d. H. Hutchinson 1Apr.59
*B.r.h.a.*F. G. Ravenhill 1Apr.59
7Tho. Hen. Pitt 1Apr.59
*B.r.h.a.*Fred. L. H. Lyon 1Apr.59
*d.r.h.s.*C. L. Tredcroft 13May59
*d.r.h.s.*J. E. Ruck-Keene 23May59
1Henry A. Doyne 24May59
1John Theo. Dasbuz 28June59

2Robert Hodson 10July59
*B.r.h.a.*Ernest C. Vaughan 21July59
13F. T. Adeane Law, *p.s.c.* 25Sept.59
12Major F. Downes, *adj.* 14Nov.59
1Fit. Hen. Wm. Nisbett 14Nov.59
11Falk. G. E. Warren 14Nov.59
*d.*Hen. C. S. Dyer, *m.* 14Nov.59
*d.*Thos. Lloyd Still 12Mar.60
*d.*Joseph Hanwell, *adj.* 16Mar.60
4Joshua F. Betty 24Mar.60
14John K. Holdsworth 26Mar.60
11M. H. Fitzmaurice, *adj.* 1Apr.60
6Henry R. Martin 1Apr.60
11Wm. A. P. Wyllie 1Apr.60
10Chas. G. Johnson, *adj.* 1Apr.60
d. Henry Cardew 1Apr.60
8Horace Percival 1Apr.60
d.H.T.Arbuthnot, m. 1Apr.60
13Robert Biddulph, *l.c.* 1Apr.60
6William Stirling, *m.* 1Apr.60
15Peter Edward Hill, *adj.* 1Apr.60
2Champ. L'Estrange 1Apr.60
d. A. Kennedy Rideout 1Apr.60
9Wm. Henry Wason 1Apr.60
15Edw. Chichester Bolton 1Apr.60
12Oliver H. A. Nicolls 1Apr.60
10James Barton 1Apr.60
6C. J. Hope-Johnstone 1Apr.60
9Henj. Geale Humfrey 1Apr.60
16Charles Watson Wilson 1Apr.60
10Fra. Walter de Winton 1Apr.60
13Aug. H. C. Hamilton 1Apr.60
1Pilkington Jackson 1Apr.60
12B. F. Schreiber 1Apr.60
6Michael Tweedie, *adj.* 9Apr.60
11R. Loftus Tottenham 17Apr.60
8Richard O'Meara 20Apr.60
13Hugh Chetham Lyle 24May60
d.Leonard Griffiths 4May60
*d.*Wm. R. Lluellyn 4May60
5H. J. F. E. Hickes, *m.* 7June60
8Fred. Geo. Baylay, *adj.* 8June60
2Noel Hamlyn Harris 22June60
d. Hen. Whitby Briscoe 21July60
4Wm. Geo. Martin 22Sept.60
6Philip H. Sandilands 27Sept.60
*d.*Wm. James Hall 3Nov.60
*d.*Morton P. Eden, *adj.* 27Nov.60
*d.*Chas. D. Gilmour, *adj.* 21Dec.60
12Edward John Ward 1Jan.61
*d.*A. Dickson Burnaby, *adj.* 26Jan.61
14W. Burrows E. Ellis 30Jan.61
5H. A. D. de Vismes, *s.c.* 21Feb.61
d.Vivian D. Majendie 1Apr.61
13Jas. E. Blackwell 1Apr.61
6Sir J. W. Campbell, *Bt.* 19Apr.61
2Æmil. De V. Tupper 28June61
*B.r.h.a.*Fra. Art. Whinyates, *adj.* 1Oct.61
9Fred. C. Elton 12Nov.61
7Chas. Rich. Franklen 13Nov.61
10Clennell Collingwood 1Dec.61
5Fred. Aug. Astley 11Dec.61
6Lewis Paxton Walsh 3Jan.62
12William Rooke 8Jan.62
16S. A. Bazalgette, *adj.* 26Jan.62
1John Robert King 16Mar62
11Chas. Orde Browne 1Apr.62
3Thomas Cuming 1Apr.62
*r.e.*Chas E. S. Scott 1Apr.62
10Henry D. Pitt 1Apr.62
6Hale Y. Wortham 1Apr.62
2Hen. B. Maule, *adj.* 1Apr.62
1Chas. W. Walroud 4Apr.62
4H. Le Guay Geary, *adj.* 12May62
3Walter B. Rice 17May62
10George Uchter Knox 30May62
3Wm. N. Persse 1June62
d.O. H. Goodenough 4June62
5Jas. H. P. Anderson 20June62
3Hen. C. Farrell, *adj.* 16July62
13Wm. H. Newcome, *adj.* 18Sept.62

5Edward M'Laughlin 9Sept.62
15Chas. F. Roberts, *m.* 22Sept.62
14Art. Stewart Hunter 19Oct.62
d.Geo. Adam Crawford 2Dec.62
4Towns. A. de Moleyns 2Dec.62
7John B. Richardson 17Dec.62
12Wm. Hen. Wardell 20Jan.63
7Fred. John G. Hill 24Jan.63
8Wm. Hen. Izod 27Jan.63
5R. C. W. Campbell, *adj.* 30Jan.63
14T. Van Straubenzee, *s.* 12Feb.63
9H. Webst. Shakerley 22Feb.63
7John Robert Dyce 1Apr.63
3Edmund Staveley 9June63
13Wallace Gilmour 19June63
1Henry Edmeades 16July63
*d.*John Macvicar Burn 11Sept.63
13Stuart Jas. Nicholson, *s.* 3Oct.63
12William Smith 10Oct.63
15Walter Newman 2Nov.63
14Edmund J. Tremlett 26Nov.63
*d.G.*Murray L. Campbell 19Jan.64
1Geo. Edwin Maule, *adj.* 1Feb.64
11William Jobbyne Carey 1Mar.64
3Alex. Grant Miller 21Mar.64
4Ramsay Weston Phipps 7Apr.64
5Jas. Chas. Cavendish 13Apr.64
4Robt. Sandham 14Apr.64
14Geo. Erskine Callander 20May64
9A. Aug. Stewart 23June64
B Hon. R. V. Dillon 27June64
4Edw. S. Burnett 28July64
4FitzRoy S. Talbot 5Aug.64
7Francis Duncan, *adj.* 10Aug.64
2J. Ryder Oliver 30Aug.64
5Edward Egan 18Sept.64
1*d.* Corry Jones Lowry 27Sept.64
1Jas. Peattie Morgan 15Oct.64
5Geo. Grote Hannen 16Oct 64
8Arthur Ford 26Nov.64
3Fra. Montagu Smith 2nNov.64
15Francis Arthur Mant 2Dec.64
15Frederick Howlett 7Dec.64
1Chas. Mills Molony 10Dec.64
8Geo. Arbuthnot 10Dec.64
9Richard Sadleir 11Dec.64
9Wm. Ruxton Barlow 15Dec.64
d. Robt. Caldwell Smith 17Dec.64
*d.*C. S. Vardon Wilson, *s.* 18Dec.64
3Row. Burdon Webster 10Jan.65
10Chas. David Chalmers 9Feb.65
4Sam. Parr Lynes 10May65
7Chas. Hart Pickering 10May65
14Bowes Lennox Forster, *m. s.* 22June65
8James Robertson 25June65
15Edw. Aug. Slessor 15Aug.65

Lieutenants.

1L. C. A. A. de Cetto, *s.* 19Dec.55
7Henry Anderson 19Dec.55
8Chas. Trench 19Dec.55
*d.*H. Colebrooke Lewes 19Dec.55
*B.r.h.a.Hon.*Ralph Hare 19Dec.55
7A. Sutherl. Macartney 19Dec.55
12Rob. Emmet Cane 6Mar.56
13Geo. Budd 6Mar.56
*d.*John Haughton 6Mar.56
13F. Sadleir Stoney, *p.s.c.* 6Mar.56
1Tho. Clarke 6Mar.56
21W. Godefroy Brancker 6Mar.56
22Donald R. Cameron 6Mar.56
4Wm. Hen. Noble 6Mar.56
8Rich. Newton Young 6Mar.56
11Geo. O'Connor 6Mar.56
10Wm. Kemmis 7Apr.56
1Edw. Taylor Warry 7Apr.56
21Henry Bond 7Apr.56
*B.r.h.a.*Wm. M. B. Walton 7Apr.56
d.Hen. Brackenbury 7Apr.56

15Chas. Alfred Gorham 7Apr.56
2Wm. Hen. Graham 7Apr.56
8Alex. Wm. Duncan 7Apr.56
5Geo. F. S. Chambers 7Apr.56
12W. S. Curzon, *s.* 7Apr.56
g.c. Samuel Dunlop 7Apr.56
12Edw. Lyons 7Apr.56
12Wm. Michael Tolmer 7Apr.56
B,r.h.a. G. Bertie B. Hobart 7Apr.56
2Harry Adair Tracey 7Apr.56
12Wm. Strahan 7Apr.56
16Alex. Macdonell Bonar 7Apr.56
20Hen. John Fra. Shea 7Apr.56
15Hor. Hervey Webber 21June56
10W. H. King-Harman 21June56
6Tho. Strong Seccombe 21June56
A,r.h.a. J. C. Smyth-Windham 21June56
1Wm. Bruce R. Hall 21June56
5Wm. Thos. Budgen 21June56
5Edw. Broadrick 21June56
A,r.h.a. E. H. Thurlow 21June56
B,r.h.a. Hon. A. Stewart 21June56
A,r.h.a. W. W. Murdoch 21June56
14Edw. Delaval Tarleton 10Aug.56
7Hen. Pountney Darwall 10Aug.56
12E. Roden Cottingham 10Aug.56
13J. T. Barrington, *p.s.c.* 10Aug.56
11J. Claudius Auchinleck 10Aug.56
A,r.h.a. G. S. Harvey 10Aug.56
9Samuel Cotter Kyle 10Aug.56
5W. Stopford Maunsell 10Aug.56
B,r.h.a. H. L. Mitchell 10Aug.56
A,r.h.a. E. Vicars Boyle 18Oct.56
D,r.h.a. Hen. M. Borton 18Oct.56
g.c. Edwin Wm. Sandys 28Dec.56
22John Minton Maunsell 20Dec.56
14Geo. Lloyd Engström 20Dec.56
d. Conway Rich. Reeves 20Dec.56
21Michael John Sexton 20Dec.56
15William Scott 20Dec.56
12Hugh Latimer Ellaby 8Apr.57
3John Hen. Blackley 15May57
8Rob. C. Drysdale 15May57
8Hen. Williams Dicken 15May57
8Wm. Sampson Brown 15May57
A,r.h.a. Hen. J. Palliser 15May57
5Benj. John Bonnor 15May57
18Chas. Thornhill 15May57
21Joseph E. Cockburn, *s.* 15May57
6Sidney Parry 15May57
9Arthur Harness 23June57
15Eugene H. Camerou, *s.* 23June57
8H. de Stuteville Isaacson 23June57
B,r.h.a. H. Cole Magenis 23June57
6Edw. O. Hollist 1Oct.57
B,r.h.a. F. Swaine Le Grice 1Oct.57
B,r.h.a. Thos. B. Hamilton 1Oct.57
B,r.h.a. Arthur H. Gorges 1Oct.57
7Thos. Chas. Price 1Oct.57
8Wm. F. M. Hutchinson 1Oct.57
d. Albert T. Wodehouse, *s.* 1Oct.57
5John Philip Nolan, *p.s.c.* 1Oct.57
11Osmond Fra. Le Mottee 1Oct.57
d. H. Wedderburn Isacke 1Oct.57
F,r.h.a. P. FitzGerald Gallwey 1Oct.57
7Chas. Hen. F. Ellis 1Oct.57
7John Fletcher Owen 1Oct.57
14John Egerton Gubbins 1Oct.57
6A. Ramsay Cruickshank 1Oct.57
8John Heathfield Stratton 1Oct.57
B,r.h.a. Walter G. Stirling 1Oct.57
d. Jas. Rob. D. Cooke 1Oct.57
10Edw. Smith Gordon 1Oct.57
12Fra. Thos. Lloyd 1Oct.57
10Geo. Jas. Gillies 1Oct.57
3Geo. Cumine Strahan, *s.* 1Oct.57
B,r.h.a. H. St. J. V. Le M. Thomas-Le Marchant 1Oct.57
18Granville Deedes 1Oct.57
14Geo. Conrad Sartorius 1Oct.57

A,r.h.a. Hen. F. Philpotts 1Oct.57
21Hen. Miles Burgess 1Oct.57
17Tho. Challoner Martelli 1Oct.57
8J. C. D'Urban Murray 1Oct.57
4Arthur John Rait 1Oct.57
1Hen. M. Moorsom 1Oct.57
12Geo. John Burgmann 1Oct.57
d. Hen. Gratwicke Hasler 23Dec.57
13Herbert Lionel Gwyn 23Dec.57
A,r.h.a. C. Edw. Elwyn 23Dec.57
25Hen. M. Robertson 23Dec.57
A,r.h.a. Wm. A. Roberts 23Dec.57
10Duncan Norton Taylor 23Dec.57
14Francis Beresford 23Dec.57
A,r.h.a. T. M. Hazledrigg 23Dec.57
B,r.h.a. J. F. Sandeman 23Dec.57
22Rob. Power Saunders 23Dec.57
A,r.h.a. R. S. M. Mackenzie, *s.* 22June58
A,r.h.a. Flemyng Geo. Gyll 22June58
A,r.h.a. S. H. Toogood 22June58
3Evelyn Baring, *s.* 22June58
15Henry Norris Jones 22June58
B,r.h.a. Y. & Art. F. Pickard 22June58
A,r.h.a. Thos. Burnett 22June58
12S. Holw. Desborough 22June58
d. Lionel Gye 10Oct.58
8Chas. Hen. Hamilton 1Oct.58
10Ashton J. Shuttleworth 1Oct.58
2Albert L. C. Smithett 1Oct.58
B,r.h.a. J. R. J. Bramly 1Oct.58
15Lionel Herbert Noyes 1Oct.58
4G. Walter Chas. Rothe 1Oct.58
6B. de Beauvoir Tupper 1Oct.58
3Henry Hills Goodeve 1Oct.58
A,r.h.a. George Best 21Dec.58
14Clem. Walford Bellairs 21Dec.58
4A. de Mont. Prior 21Dec.58
4Joseph Sladen 1Apr.59
12Charles Percival Oliver 1Apr.59
8Charles Smith Harvey 1Apr.59
16Rob. H. Robertson 1Apr.59
1Arthur John Cullen 1Apr.59
10Chas. Frederick Dixon 1Apr.59
19Chas. Crosthwaite 22June59
2A. Oliver Molesworth 22June59
11Harry Dacres Evans 22June59
r.e. Jas. Murray Murray 22June59
12Norman S. Perceval 22June59
3Walter John Tatham 22June59
5Hen. Fra. P. Lewis 22June59
11J. Mainwaring Douglas 22June59
9Fra. L. Gore Little 22June59
11John Randal Wilmer 22June59
6Dudley Maryon Wilson 22June59
11Robt. Hen. Grant 22June59
11Hugh Allen Mackey 22June59
fPercy Chas. Whalley 22June59
4Trevor Bruce Tyler 22June59
4Dudley North Allan 22June59
d. Edwin Marshall 21Dec.59
18Cha. E. Baker Leacock 21Dec.59
d. Henry Gordon Palmer 21Dec.59
9Marc. F. H. M'Causland 21Dec.59
15Thomas Jesson 21Dec.59
16Simon Simpson 21Dec.59
11Chris. Wm. Townsend 21Dec.59
13Francis Foster Barham 21Dec.59
7Geo. Augustus Noyes 21Dec.59
8H. St. John Cole Bowen 21Dec.59
10Edm. Hill Wickham 21Dec.59
8Rob. Jos. Pratt Saunders 21Dec.59
1Vincent Wing 21Dec.59
3Seymour de Lacy Lacy 21Dec.59
6Morton Lawr. Porter 21Dec.59
10H. Llewelyn Williams 22Dec.59
14Wm. Reynolds Stirke 22Dec.59
5Pringle David Barclay 22Dec.59
11Henry Graves 22Dec.59
2Thomas John Jones 22Dec.59

15Rich. Tracey Millett 22Dec.59
11James Lancaster Bell 22Dec.59
10Henry Edward Baines 22Dec.59
1H. T. Thompson Sandes 22Dec.59
11James Robert Yule 22Dec.59
13R. Townsend Farquhar 22Dec.59
8John Younger 22Dec.59
2Thomas Mulrenan 22Dec.59
3Charles John Deshon 22Dec.59
13Fra. C. Hughes Hallett 22Dec.59
4Wm. Francis Nelson 22Dec.59
9H. Fife Ashley Brodie 22Dec.59
6Edw. Clayfield-Ireland 22Dec.59
11G. Mack. Bent Hornsby 22Dec.59
7Chas. Jones 19June60
1Alex. Burton Brown 19June60
d. Hen. A. Barker 19June60
11Hen. Wm. L. Hime 19June60
1C. D. E. Parks-Smith, *s.c.* 19June60
8Leonard Downes 19June60
8Banks R. Greig 19June60
11J. Walker Bernard 19June60
10John Becher Ormsby 19June60
13Rowland Walkey 19June60
2John Walter Inge 19June60
9Hardinge W. Browne 19June60
4Albert E. England 19June60
2Wm. Aug. Cook 19June60
3Edm. Hunt Holley 19June60
9Ferd. H. W. Milner 19June60
14Edw. A. FitzRoy 19June60
18Wm. Gorges Mulloy 19June60
3Rich. J. Hezlet 19June60
10Geo. Art. French 19June60
d. Rob. D. E. Lockhart 19June60
13Thos. Wood 19June60
4Thos. M. Hitchins 19June60
23Frank Galloway 19June60
9Jas. F. Jenkin 19June60
11Thos. M. Cruttwell 19June60
4Maitland Moore Lane 19June60
9Fra. C. Nicolas 19June60
9Price F. Blackwood 19June60
14John Arch. Campbell 19June60
5Wm. Hen. Wright 1Nov.60
5Arthur Warry 1Nov.60
14John Andrew Kelso 1Nov.60
4Henry Knollys, *s.c.* 1Nov.60
14Spencer Gardiner 1Nov.60
4H. R. Yates Browne 1Nov.60
1E. G. Boughton Gattey 1Nov.60
12J. Tyndale Greenfield 1Nov.60
9Chas. Wm. Thomson 1Nov.60
15Fred. Wm. Nind 1Nov.60
15Fred. Wm. Carey 1Nov.60
6Fra. H. Emilius Day 1Nov.60
10W. H. Moore Duthie 1Nov.60
15Price Lewes 1Nov.60
2Allan Hen. Maclean 1Nov.60
7Gerald Chas. H. Parlby 1Nov.60
22Allan Bedford Davies 1Nov.60
9Edward Woollcombe 1Nov.60
1Clervaux Morley 18Dec.60
21M'Gregor Stewart 18Dec.60
3Thos. Chas. Cooke 18Dec.60
7Charles Bent 18Dec.60
3Joshua M. Saunders 18Dec.60
13Art. G. Yeatman 18Dec.60
4Fred. W. L. Morier 18Dec.60
d. F. A. Hand 19June60
15Harry W. Rooke 18Dec.60
7Geo. C. Davie 18Dec.60
10H. B. R. Harvey 18Dec.60
3Alex. M. Brown 18Dec.60
11Wm. M'Clintock 18Dec.60
13Pemberton Harrison 18Dec.60
13Edmond Baldridge 18Dec.60
20Alf. E. Turner 19Dec.60
22Jas. Fox Brough 19Dec.60
7Chas. Wigram Long 19Dec.60

Digitized by Google

22Edward Stedman 19Dec.60
*d.*Herbert F. Gaimes 19Dec.60
24Hen. H. Hardinge 19Dec.60
23*Lt.* Napier Pearse 19Dec.60
3Chas. Hen. Spragge 19Dec.60
4Wm. J. R. Harrison 19Dec.60
23Wyndham H. Hallett 19Dec.60
*d.*Hen. Lees Smith 1Apr.61
16John Keith 1Apr.61
15Alexander Grubb 1Apr.61
12Edward D. Shafto 1Apr.61
23Samuel Pym 1Apr.61
9Fra. Thos. Bircham 1Apr.61
23James Wall 1Apr.61
4Emilius Clayton 1July61
4Fred. E. B. Loraine 1July61
9Willoughby B. Hemans 1July61
7Geo. E. Townsend 1July61
23Arch. J. Anderson 1July61
16De la C. T. Irwin 1July61
10Earnshaw Bradley 1July61
15Edgar Kensington 1July61
14Edward V. Stace 1July61
*d.*John S. Rothwell 1July61
17Thos. Gaskell 1July61
9Alex. Campbell 1July61
3Wm. Ogle Carlile 1July61
23Alfred Logan 1July61
18Mag. H. J. Des Barres 1July61
9Campbell Boyd 15Oct.61
18*Hon. Visct.* A. Yorke 15Oct.61
4Theodore Carr 15Oct.61
16Henry Sheil 15Oct.61
16Chas. J. M. Prother 15Oct.61
1Chas. Garland Rule 18Dec.61
23*Hon.* Adair Lawrie 18Dec.61
3Harrett L. Tolliet 18Dec.61
13D. D. T. O'Callaghan 18Dec.61
4Fred. Campbell 18Dec.61
18Sam. Hopkins 18Dec.61
17Rob. H. F. Rensick 18Dec.61
11Lionel F. Perry 18Dec.61
9Edm. S. B. Lockyer 18Dec.61
18Edm. Webb Nash 18Dec.61
1John Ramsay Slade 18Dec 61
2Chas. E. Hale 18Dec.61
4Geo. R. Poole 18Dec.61
13C. M. Hughes Hallett 18Dec.61
15Thos. Burke Reeves 18Dec.6
3J. Corvane Robinson 18Dec.61
4Geo. W. M. Turnbull 18Dec 61
*d.*Charles Larcom 18Dec.61
1G. A. Beaty-Pownall 18Dec.61
4Henry Pipon 18Dec.61
4Rob. P. W. Freeman 18Dec.61
28*Lt.* Aubyn Molesworth 18Dec.61
10Hen. E. J. Hewitt 18Dec.61
14Fred. Wm. Joseph 16Dec.61
1Arch. F. Chamberlegge 16Dec.61
3John F. Maurice 18Dec.61
7Fred. L. Weston 18Dec.61
11Claude B. Sandys 18Dec.61
16Geo. Hen. Marshall 18Dec.61
14Hamilton Geary 18Dec.61
23Chas. Edw. Souper 18Dec.61
5Townshend Griffin 18Dec.61
16Thos. Rob. Disney 18Dec.61
19Rob. Warburton 18Dec.61
*d.*John Day 18Dec 61
21E. H. S. Bienkinsopp 18Dec.61
21John B. Lawrence 18Dec.61
24James Keith 18Dec.61
3Wm. L. Hutchinson 23June62
2Robt. A. Lanning 25June62
4John C. Robson 25June62
4Geo. Firebrace 25June62
14Wm. Henry Auchinleck 25June62
4Jas. Alleyne 25June62
23Edward Wighton 25June62
13Wm. Mullins 25June62
7Frank Johnson 25June62
2Chas. Stewart 25June62
7Hugh Stewart 25June62
4Geo. T. Carré 25June62
12Carlile Greer 25June62
17Ernest Johnson 25June62
12Geo. Montgomery 25June62
1Robt. T. Hare 25June62
11Norman M. Burt 25June62
6Lee P. Pennethorne 25June62
2Hen. W. J. Hubback 25June62
13Wadham P. Platt 25June62
15Edward Almon 25June62
25Thos. Hen. Lloyd 1Sept.62
6Aug. Jas. Saunders 1Sept.62
4Hen. B. Kingscote 1Sept.62
25Felix Richmond 1Sept.62
7W. O. C. Shippard 1Sept.62
19Geo. W. Rogers 1Sept.62
13Richard R. Phibbs 1Sept.62
3Geo. Walter Hawkins 17Dec.62
3Wm. Wingfield Legge 17Dec.62
4Wm. Payne Georges 17Dec.62
19Chas. E. Beadnell 17Dec.62
20Matthew H. Hayes 17Dec.62
5Francis Roberts 17Dec.62
8Haughton M. J. Fellden 27Jan.63
12Henry Soames 30Jan.63
7Jas. H. G. Browne 12Feb 63
2Marshall J. Clarke 2zFeb.63
24Geo. Cecil Bayly 1Mar.63
9Jas. F. Houstoun 1Mar.63
14Ernest F. Cambier 1Mar.63
2John S. Bridges 1Mar.63
7WalterReginaldRudge 1Mar.63
14Wm. Savage Langley 1Mar.63
17Howland Roberts 1Mar.63
14Chas. Fra. B. Grey 1Mar.63
3Wm. Edwards Sharp 1Apr.63
6Stratford C. Halliday 1Apr.63
9Wm. Whateley 1Apr.63
16Horatio F. Smyth 1Apr.63
19Hen. D. Richmond 1Apr.63
21Ernest W. Buller 1Apr.63
17Fra. Blake Knox 1Apr.63
25Sisson Cooper Pratt 24June63
21Wm. Hen. F. Sorell 24June63
Fra. Brimhley 24June63
2Alex. W. Ferrier 24June63
22Sam. S. Bomford 24June63
24Fra. Lowry Graves 24June63
1Gilbert Sidney Parry 24June63
21Fra. Wm. J. Barker 24June63
14Hen. John Rawle 24June63
3Chas. A. Empson 27June63
11Edw. Hen. H. Collen 1July63
25Geo. F. D. Sutton 5July63
21Wm. F. de H. Curtis 6July63
11Harry E. Dolphin 15July63
22Henry Affleck Graves 16July63
21Rob. Locke Price 16July63
3Hen. Art. Denny 21July63
11Fra. Fred. Ditmas 1Sept.63
5Harrison R. L. Morgan 1Sept.63
4Art. Aug. Saunders 1Sept.63
5Richard Corbett 1Sept.63
19Art. Jas. Pearson 11Sept.63
25John Wm. Buckle 19Sept.63
17Wm. Bucke 20Sept.63
18Wm. V. Gregory 30Oct.63
18Charles Senhouse Graham 10Oct.63
3Wm. Taylor 13Oct.63
15George Will 2Nov.61
9Geo. Plunkett 15Dec.63
14Oliver F. T. Aanesley 18Dec.63
21Cecil W. E. Murphy 25June62
24Philip H. Moubray 15Jan.64
3John George Murray 15Jan.64
24Richard Wace 19Jan.64
9Wm. Law 19Jan.64
13J. A. S. M. Davies 9Feb.64
17Wm. E. Denison 16Feb.64
13John Mitchell Salmond 1Mar.64
12Hen. Sam. Spiller Watkin 1Mar.64
4Edward A. Ollivant 22Mar.64
2Walter R. Fox 22Mar 64
16John Graham Stone 22Mar 64
1Rob. Hugh Wallace 12Apr.64
4Jas. Peters Ewing 12Apr.64
12Thos. Avary Kelsall 12Apr.64
24John Muir Hunter 12Apr.64
21Fred. Hen. Taylor 12Apr.64
1Montagu G. Gerard 19Apr.64
7Rich. Fra. Williams 3May64
5Edm. Wm. Crippe 3May64
19Hen. Torkington 3June64
6H. J. O. Walker 14June64
20John Ford Bally 19July64
20Samuel Rudge 19July64
8Edmund Downes 19July64
*d.*Art. Geo. Dugdale 19July64
6Rodney E. Mundy 19July64
24Rob G. Fitzgerald 19July64
22Stewart Murray 19July64
16Geo. Clement Wynne 16Aug.64
9Fra. John Milman 16Aug.64
8Geo. Herb. Nutting 16Aug.64
18Joseph Albert Curtin 16Aug.64
20Geo. M. Kennedy 16Aug.64
20Paul F. M. Baddeley 16Aug.64
9Edw. Thos. Browell 16Aug.64
20C. Hen. Hamilton 16Aug.64
23Rob. H. W. Plunkett 16Aug.64
17Thos. C. Penny 16Aug.64
4Barry F. Domville 16Aug.64
3Philip Hen. Bowen 16Aug.64
1D'Arcy Bowman East 30Aug.64
7Albert B. A. Cooper 30Aug.64
13Henry Vaughan 30Aug.64
13Lambart H. Bouwens 13Sept.64
16Alex. Heun Göschen 20Sept.64
19Chas. Douglas Gordon 20Sept.64
3Fra. Broadfoot Russell 20Sept.64
*d.*C. Brenton Wickham 11Oct.64
3Thos. L. Morgan 11Oct.64
*d.*John D. Cameron 11Oct.64
7Geo. Hen. Gower 18Oct.64
6E. B. Crawley-Boevey 18Oct.64
4Wm. Woodward Rawes 18Oct.64
13Thos. A. Richardson 28Oct.64
9Wm. Alex Eden 28Oct.64
13John Minnitt Tabor 28Oct.64
15Wm. Hen. Kempster 28Oct.64
16Edward S. Cooke 11Nov.64
16Hen. Geo. F. Siddons 11Nov.64
3Edward Lake 11Nov.64
12Wm. Aug. Riall 11Nov.64
8Augustus Browne 9Dec.64
14Edward Blakeley 16Dec.64
6J. Monsonby Cundill 16Dec.64
4Alf. Foulger Fletcher 16Dec.64
13Chas. Mitchell Smith 23Dec.64
22Cecil Coles Dyce 23Dec.64
12Arthur W. White 23Dec.64
2Wm. Stewart Poole 23Dec.64
12Dan. Thos. Webber 23Dec.64
14Wm. Inglis Le Breton 23Dec.64
17Art. Alex. Newman 23Dec.64
*d.*Fred. H. Wheatley 23Dec.64
10Chas. Wm. Kennaway 23Dec.64
20Wm. Borlase Adams 23Dec.64
25Archibald Broadfoot 23Dec.64
22John Morison Alves 23Dec.64
6Geo. E. Dodsworth 23Dec.64
7Jas. S. Quayle 23Dec.64
25Walter Cotton 23Dec.64
25Hen. Alf. Boyce 10Feb.65
21V. Reynolds Woodland 10Feb.65
23Jas. C. Gillespie 21Feb.65
2Wm. H. P. Maquay 21Feb.65
1Hen. Stuart Ford 3Mar.65
13Frederic Howard 3Mar.65

Digitized by Google

23Geo. Herbert Palmer 3Mar.65
25A.Greenwood Walker 21Mar.65
5Woodburn Hunter 21Mar.65
8John Thomas Bury 21Mar.65
10Geo. Tindal Pretyman 21Mar.65
23J. D. Erskine Huddart 21Mar.65
24Stuart Smith 24Mar.65
23PhilipKeithLonsdaleBeaver 24Mar.65
23Norton Powlett 24Mar.65
16Francis William Hastings Medhurst 24Mar.65
6Alexander Bell 24Mar.65
23Joseph Davison Tyzack 24Mar.65
5CharlesFitzherbertErrington 24Mar.65
18CharlesEdwardBrown 24Mar.65
20Rich. Walter O'Grady 24Mar.65
9WilliamBaldwinSt.George 24Mar.65
24Wm. Perceval Graves 24Mar.65
17H. Holmes Costobadie 24Mar.65
19Joseph Seymour Biscoe 24Mar.65
6Neville L. Walford 18July65
*d.*John D. Snodgrass 18July65
24Jas. Edward Josselyn 18July65
*d.*Wm. Davies Corfe 18July65
5Jas. Robert C.Hickson 18July65
20Dudley Wm. Buckle 18July65
5Geo. H. O'Malley 18July65
1A. R. Mainwaring 18July65
25Vesey H. Walker 18July65
17Francis M. Robinson 18July65
21John Art. Grattan 18July65
*d.*Geo. M. J. Moore 18July65
24John Jas. Congdon 18July65
*d.*Robert de Marylski 18July65
6Cecil J. R. Fulford 18July65
25Richard Mallock 18July65
2Edward W. Adams 18July65
*d.*Wm. Hen. Borrodaile Sale 18July65
24R. W. Rainsford-Hannay 18July65

Colonels Commandant.

19George Swiney, *g.* 1Dec.34
*C,r.h.a.*Sir Geo.Pollock,*G.C.B. K.S.l. g.* 3Mar.35
23Sir A.Lindsay,*K.C.B.g.* 2July35
*F,r.h.a.*G. E. Gowan, *C.B. t.g.* 3July45
25G.Brooke,*C.B. m.g.* 2July51
16E.Huthwaite,*C.B. m.g.* 23Jan.54
24Geo. Twemlow, *m.g.* 6Mar.54

Colonels having rank as Colonels Commandant.

*F,r.h.a.*SirArchdaleWilson,*Bt. K.C.B. m.g.* 14Oct.58
22A.Abbott, *C.B. m.g.* 14Nov.58

Colonels.

19Geo.Hen.Swinley,*s.* 18Feb.61
*F,r.h.a.*James Abbott 18Feb.61
16Jas. Briud, *C.B. s.* 18Feb.61
23R. Raikes Kinleside 18Feb.61
24*Arthur Browne, s.* 29Apr.61
*C,r.h.a.*Alfred Huyshe 29Apr.61
24Reg. E. Knatchbull 29Apr.61
19*Frank Turner, C.B.* 10Mar.63
24H. A. Carleton, *C.B.* 10Mar.63
22Wm. Hen. Delamain 1Sept.63
16David Reid 13Jan.64
*C,r.h.a.*J.HallSmyth,*C.B.* 24Jan.65
23Erule Kyrle Money 24Jan.65

Lieut. Colonels.

19*William Maxwell* 18Feb.61
19*H. B. L. Thuillier* 18Feb.61
16Charles Douglas 18Feb 61
19Edward Kaye, *c.* 18Feb.61
24Thomas Brougham 18Feb.61
15John Eliot 18Feb.61
25*Henry Lewis* 18Feb.61
*F,r.h.a.*H. P. de Teissier 18Feb.61
*C,r.h.a.*C.Vyvyan Cox,*c.* 18Feb.61
16C. *Hildesley Dickens* 18Feb.61
*C,r.h.a.*Hen.Hammond,*c.* 18Feb.61
*F,r.h.a.*G. Bourchier, *C.B. c.* 18Feb.61
*F,r.h.a.*Geo. Moir,*C.B.* 18Feb.61
23James Young 18Feb.61
*F,r.h.a.*W.W. Oliphertz, *C.B. c.* 18Feb.61
24*D.Camp.Vanrenen* 18Feb.61
16Fred. Wm. Swinhoe 18Feb.61
25*George Elliot Voyle* 18Feb.61
*C,r.h.a.*Alfred Wintle 2Apr.61
*C,r.h.a.*W.H. Tombs, *C.B. c. s.* 29Apr.61
25A. G. Austen 30Oct.61
22C. S. Woodcock 24Nov.62
16W.A.Mackinnon,*C.B.* 20Feb.63
24Wm. B. Marshall 10Mar.63
25Walker King Fooks 1Sept.63
25C.Vincent Bowie 7Oct.63
22H.ReginaldCourtenay 11Nov.63
22H. J. B. Macleod 29Feb.64
22Samuel Stallard 24Jan.65
24Henry Francis 24Jan.65
19Edward Astley 24Mar.65
19H. Le Gevt Bruce 24Mar.65
16Donald McNeill 24Mar.65
24E. B. Johnson, *C.B. c.s.* 24Mar.65

Captains.

25H. H. Maxwell, *c.* 27June57
25T. E. Kennion, *m.* 6July57
*F,r.h.a.*Alfred Light, *m.* 10July57
*d.*C.H.Blunt,*C.B. l.c.* 7Sept.57
19C. Cookworthy, *m.* 12Sept.57
19George Maister 14Sept.57
24*W.C. Russell, m.* 18Sept.57
24Alexander Simpson 25Sept.57
*C,r.h.a.*J.RamsayStaden 25Sept.57
16Chas.Stirling Dundas 28Sept.57
22Charles Metcalfe Young 14Jan.58
25George Holland 10Feb.58
25H Meyer Boddam 27Mar.58
16J. Anthony Angelo 27Apr.58
19D.J.Falconer Newall 27Apr.58
*F,r.h.a.*J.Edm.Watson 27Apr.58
*F,r.h.a.*ArthurBunny,*m.* 27Apr.58
22Wm. John Gray 27Apr.58
*C,r.h.a.*J.Stewart Tulloh, *C.B. m.* 27Apr.58
*C,r.h.a.*Geo. Rodney Brown 27Apr.58
19Edward Harrison 27Apr.58
19Wm. Fred. Cox 27Apr.58
*F,r.h.a.*V.G. A. Renny, *m.* 27Apr.58
*C,r.h.a.*H.VinceTimbrell 21May58
19*J.Cornerous Griffith* 4July58
19E. W. E. Walker, *m.* 18Aug.58
*F,r.h.a.*Cha. H. Cookes 12Mar.60
24J.A.Richmond Mead 21Apr.60
27Aug.58
24John Fraser Raper 31May60
27Aug.58
16Alfred Hayles Heath 12Nov.60
27Aug.58
25W.DundasCouchman 6Feb.61
27Aug.58

*C,r.h.a.*H. P. Bishop, *m.* 18Feb.61
27Aug.58
19*Jas.Geo.Hathorn* 18Feb.61
27Aug.58
24F. Royle De Bude, *m.* 18Feb.61
27Aug.58
19C. S. Lemarchand, *m.* 18Feb.61
27Aug.58
25*A. Richmond Fuller* 29Apr.61
27Aug.58
22*Mark Edw.Currie* 29Apr.61
27Aug.58
24John Hunter 29Apr.61
27Aug.58
22Augustus Darling 23Aug.61
27Aug.58
*F,r.h.a.*J.SabatierFrith,*m.* 1Oct.61
27Aug.58
22W. Hawtayne Parish 1Oct.61
27Aug.58
24*John Fulton* 14May62
27Aug.58
24ThomasHenrySalt,*m.* 24Nov.62
27Aug.58
22Robert Murray 8Feb.63
27Aug.58
16Wm. Alexander Ross 10Mar.63
27Aug.58
24William Dixon 1Sept.63
27Aug.58
22Geo. Oliver Rybot 7Oct.63
27Aug.58
25Affleck Fraser 11Nov.63
27Aug.58
25H. Montague Smith 13Jan.64
27Aug.58
16Jas. Edw. Cordner 29Feb.64
27Aug.58
*C,r.h.a.*Walter Delane 1May65
27Aug.58
24Edw. Simeon 1July65
27Aug.58
22Thomas Presant 24Jan.65
27Aug.58
16Alf. Digby Denniss 24Jan.65
27Aug.58
24*W.T.Brown,C.B.,m.* 24Mar.65
27Aug.58
22C. McW. Mercer 24Mar.65
27Aug.58
16David Thomson 24Mar.65
27Aug.58
16Wallis Dowell, *m.* 24Mar.65
27Aug.58
25M. C. Sankey, *m. s.* 24Mar.65
27Aug.58
24*Hen. R. Brownlow* 24Mar.65
27Aug.58
24Jas. Shaw Gibb, *m.* 24Mar.65
27Aug.58
24Fra. Wm. Stubbs 24Mar.65
27Aug.58
19Alex. Gillespie 10June65
27Aug.58
25William Wilson, *m.* 10June65
27Aug.58

2nd Captains.

T.A.Pasley-Dirom,*m.* 27Aug.58
25*T.Nether.Harward* 27Aug.58
*F,r.h.a.*A.H.Boyle,*m.adj.* 27Aug.58
24Fra.HastingsMcLeod 27Aug.58
*C,r.h.a.*Sir W.Hamilton, *Bt.* 27Aug.58
22De Vic Fra. Carey 27Aug.58
22F. Elliott Hughes, *m.* 27Aug.58
*C,r.h.a.*Henry Murray 27Aug.58
25William Brown 27Aug.58
24Jas. Ranald Martin 27Aug.58
16*Thomas Nicholl* 27Aug.58

Digitized by Google

2Chas. W. Maynard 27Aug.58
3Edward Thorney 27Aug.58
C.r.h.a.A.H. Lindsay, s. 27Aug.58
19B. Twisden Forbes 27Aug.58
19Fm. Robert Butt, m. 27Aug.58
F.r.h.a.T. Parkyns Smith 27Aug 58
d.r.h.a.Arthur Kotton 27Aug.58
25E. Lempriere Earle 27Aug.58
16Geo. Chas. Depree 27Aug.58
F.r.h.a.G. Miller Dobbin 27Aug.58
C.r.h.a.John Percival 19July59
24P. C. Anderson, adj. 12Sept.58
C.r.h.a.M. M. FitzGerald 10Feb.60
d.r.h.a.G.R. Manderson 12Mar.60
19B. M. Cadell, adj. 21Apr.60
g.c.C. V. Arbuckle 31May60
34David James Welsh 28July60
25V.C.F.S. Roberts, m. s. 12Nov.60
d.Horatio Otto Hitchins 6Feb.61
23John Stewart 18Feb.61
F.r.h.a.E. L. Hawkins 18Feb.61
3John Rich. Pearson 18Feb.61
19W. B. Cumberland 18Feb.61
18Charles Hunter 29Apr.61
29H. Reades Jackson 29Apr.61
28Ferdinand Fitzroy 21July61
C.r.h.a.R. Traill, adj. 23Aug.61
F.r.h.a.Chr. H. Barnes 1Oct.61
C.r.h.a.J. Bonham, m. 1Oct.61
3James Alexander 30Oct.61
27V.J. Hills, m. s. 24Nov.62
F.r.h.a.Minto Elliot 8Feb.63
F.r.h.a.D. MacFarlan, m. 20Feb.63
16J. C. Grove Price 10Mar.63
34James Sconce 3Apr.63
25H. Arch. Mellock 24June63
19E. C. W. Raynsford 1Sept.63
16Robt. Rockie Franks 7Oct.63
16Rawson Malabie 11Nov.63
22Chas. G. Robinson, adj. 13Jan.64
22C. S. S. Taylor 29Feb.64
24Pentos Thomson 1May64
16H. Locke Jones 1July64
25E. Christian Griffin, adj. 15July64
19Alfred Jas. Wake 1Sept.64
24F. Vincent Eyre 24Jan.65
23Alex. H. Davidson 24Jan.65
22Edward Fraser 24Jan.65
22F. Eustace Lewes 24Mar.65
19H. Sentbert 24Mar.65
18Andrew Doyle 24Mar.65
19Chas. E. Nairne 24Mar.65
23Hector Munro 24Mar.65
19William Gully 24Mar.65
15Hugh Chichester 24Mar.65
24D. S. Pemberton 24Mar.65
25Wm. Rob. Craster 24Mar.65
25E. Trevor Hume 2June65
34Thaddeus Ryan 10June65
22Wm. O'Brien 10June65
25Alex. Walker 10June65
6Henry Girardot 10June65

Lieutenants.

F.r.h.a.Alford Dixon 27Apr.59
F.r.h.a.E. Hart Dyke 27Apr.58
C.r.h.a.J. R. Macleay 27Apr.56
C.r.h.a.R. S. Robinson 27Apr.58
C.r.h.a.Anson Swinton 27Apr.58
C.r.h.a.H. DeGrey Warter 27Apr.58
24Edw. Hen. Ryan 27Apr.58
19C. Allan Bayley 27Apr.58
16Percy Bury Raikes 21May58
19C. E. Armstrong 4July58
C.r.h.a.E. Draper Elliott 18Aug.58
24C. E. Delafosse 27Aug.58
F.r.h.a.Fm. Wm. Ward 27Aug.58
C.r.h.a.G. F. Blackwood 27Aug.58
F.r.h.a.C. A. M Warde 27Aug.58
F.r.h.a.G. A. Russell 27Aug.58
F.r.h.a.G. F. Hamilton 27Aug.58
F.r.h.a.M. W. Ommanney 27Aug.58
g.c.John Art. Tillard 27Aug.58
25John Alves Low 27Aug.58
B.r.h.a.C. Syme Jackson 27Aug.58
C.r.h.a.H. S. Clarke 27Aug.58
24Rob. Jas. Abbott 27Aug.58
16Alex. Sam. Heyland, s. 27Aug.58
25N. Dunnell Garrett 27Aug.58
16H. Hildyard Murray 27Aug.58
C.r.h.a.T. J. C. A. Studdy 27Aug.58
22Wilby Albany Eliot 27Aug.58
F.r.h.a.G. H. W. Ewbank 27Aug.58
d.A. R. T. Chilton 27Aug.58
19H. I. E. Ford 27Aug.58
C.r.h.a.M. G. Browne 27Aug.58
16J. Harvey Annand 27Aug.58
24Wm. Bedford Troup 27Aug.58
22Geo. Gott Nelson 27Aug.58
F.r.h.a.T. Arnold Davis 27Aug.58
C.r.h.a.Anth. H. Murray 27Aug.58
24Ross Fendall Lowis 27Aug.58
22John H. Alexander 27Aug.58
C.r.h.a.P. T. H. Taylor 27Aug.58
25Edw. Rob. Conolly 27Aug.58
d.T. Walker Bridges 27Aug.58
25Spencer Cargill 27Aug.58
25Hugh Latham 27Aug.58
C.r.h.a.Harold J. Kinsman 27Aug.58
19Chas. Pitt Elderton 27Aug.58
F.r.h.a.Alf. E. Garnault 27Aug.58
24Hen. Grant Young 27Aug.58
19Henry Cotton 27Aug.58
F.r.h.a.James Charles 27Aug.58
19H. M. Mackenzie 27Aug.58
C.r.h.a.H. L. Nicolas 27Aug.58
16Geo. Wm. Thomson 27Aug.58
F.r.h.a.Chas. Hen. Reilly 27Aug.58
25W. Stuart Alexander 27Aug.58
19J. Clluton Greene 27Aug.58
C.r.h.a.E. F. Chapman 27Aug.58
16Thomas Graham 27Aug.58
25Crombie Cowie 27Aug.58
5C. Macpherson 27Aug.58
C.r.h.a.James Loch 27Aug.58
19B. Vaughan Arbuckle 27Aug.58
24George Lamb 27Aug.58
C.r.h.a.J. R. J. Dewar 27Aug.58
24John Myline Young 27Aug.58
19John Fred. Frye 27Aug.58
19J. A. S. Colquhoun 10Dec.58
25Walter Ernest Forbes 10Dec.58
16J. Forbes Meiklejohn 10Dec.58
22L. H. S. James 11Dec.58
25A. B. Cunninghame 11Dec.58
22Edw. John Machell 11Dec.58
19Fred. Lindsay 11Dec.58
17Fra. Art. Stubbs 11Dec.58
F.r.h.a.G.E. Wyndham Malet 11Dec.58
16J. Philippe Cottam 11Dec.58
F.r.h.a.Horace Geo. Willis 11Dec.58
25V. Carne Fisher 11Dec.58
16H. Leith Mackenzie 10June59
25James Waterhouse 10June59
16Richard Bazett 10June59
16John Butchart 10June59
C.r.h.a.G. B. Wymer 10June59
25John Fra. Cooke-ley 10June59
16Sam. Hunter Cowan 9Dec.59
C.r.h.a.Mich. Hen. Saward 9Dec.59
25Sholto E. Pemberton 9Dec.59
d.r.h.a.Rob. Wm. Smith 9Dec.59
22Chas. H. Thompson 9Dec.59
16Arthur Swinton 9Dec.59
21Harry S. Hutchinson 9Dec.59
19R. G. S. Marshall 9Dec.59
C.r.h.a.D. Fraser Huyshe 9Dec.59
22A. J. C. Rawlins 9Dec.59
19Fred. Alex. Wilson 8June60
F.r.h.a.Arthur Conolly 8June60
F.r.h.a.Henry S. Higginson 8June60
24Edw. Harris Steel 8June60
19Vincent Rivaz 8June60
24Edw. Jos. de Lantour 8June60
22Chas. Edw. Salkeld 8June60
25Jas. Edw. Alexander 8June60
22Alfred Tritton Wintle 8June60
22Alex. D. Anderson 8June60
d.F. P. W. Freeman 8June60
7Hugh Alex. Douglas 21Aug.60
19M. J. King Harman 9Oct.66
22George Swinley 6Nov.60

Colonels Commandant.

D.r.h.a.E.M.G. Showers, g. 3Jan.33
23Sir P. Montgomerie, K.C.B. l.g. 7Oct.49
20Geo. Conran, l.g. 15May51
17F. F. Whinyates, m.-g. 12Aug.53

Colonels.

23John Wm. Croggan 18Feb.61
17T. K. Whistler 18Feb.61
20G. W. Y. Simpson 18Feb.61
D.r.h.a.George Briggs 18Feb.61
26John Maitland 18Feb.61
D.r.h.a.E. Brice, C.B. s. 28Sept.61
D.r.h.a.Geo. Rowlandson 9June62
20Wm. Adam Orr, C.B. 9June62
23W. Kinnaird Worster 1Sept.63
20Jos. Lyon Barrow 13June65
17Gerard P. Eaton 13June65

Lieut. Colonels.

D.r.h.a.John Desbrisay Mein, c. 18Feb.61
23James Geo. Balmain 18Feb.61
17George Selby 18Feb.61
D.r.h.a.A.W. Macintire, C.B. 18Feb.61
23Thos. Hay Campbell 18Feb.61
20C. H. Hutchinson 24Feb.61
20Fred. Geo. Nuthall 14Sept.61
21A. Todd Cadell, s. 25Sept.61
17Ronold Macpherson 28Sept.61
D.r.h.a.And. Vance Falls 9June62
20Fred. Wm. Bond 2Oct.62
D.r.h.a.H.T. Molesworth 16July63
20R. G. H. Grant 1Sept.63
23Allan Newton Scott 8Mar.64
17W. C. F. Gosling 17Feb.65
17C. Douglas Waddell 24Mar.65
23Alex. Stewart 24Mar.65
17H. Erskine Hicks 20Apr.65
23Chas. Hen. Harrison 13June65

Captains.

20J. Harvey Elwyn 27Apr.58
D.r.h.a.E. H. Couchman 6Apr.59 27Aug.58
D.r.h.a.G. B. B. Holmes 31May59 27Aug.58
20Walter Stuart Mann 31May59 27Aug.58
23C. M. J. Thornton 10Feb.60 27Aug.58

20W. F. B. Laurie 22Feb.60
27Aug.58
23George Carleton 14July60
27Aug.58
23Robert Cadell, *l.c.* 1Sept.60
27Aug.58
20Edw. Wm. Dance 15Sept.60
27Aug.58
Robert Morton 31Dec.60
27Aug.58
*D,r.h.a.*N. G. Campbell 16Jan.61
27Aug.58
*D,r.h.a.*R.G.F.Henegan 18Feb.61
27Aug.58
*D,r.h.a.*P. Dassie Horne 18Feb.61
27Aug.58
23John Rich. Magrath 18Feb.61
27Aug.58
20J. M'K. Macintyre 24Feb.61
27Aug.58
20Wm. Jas. Bradford 14Sept.61
27Aug.58
17James Blair 25Sept.61
27Aug.58
17Geo.Cayley Robinson 28Sept.61
27Aug.58
23*Francis Cobbe* 24Dec.61
27Aug.58
20G. G. Pearse, *m.* 9June62
27Aug.58
17*Geo. Dangerfield* 16June62
27Aug.58
17Alex. Harry Dawson 20Oct.62
27Aug.58
23Hen. W. Lumsden 5Jan.63
27Aug.58
23M. C. Lawson 16July63
27Aug.58
23*J. F. A. M'Nair* 1Sept.63
27Aug.58
17Lionel Bridge, *m.* 29Feb.64
27Aug.58
23Jas. Smith Baird 29Feb.64
27Aug.58
17Campbell Cameron 10June64
27Aug.58
17*L. F. C. Thomas, m.* 17June64
27Aug.58
17*Elliot Minto Playfair* 17June64
27Aug.58
20Charles Raikes 7Jan.65
27Aug.58
23J. B. Swete 17Feb.65
27Aug.58
23R. C. Henchy 24Mar.65
10Feb.60
17Alex. J. Ogilvie 24Mar.65
22Feb.60
17P. St.George Greene 24Mar.65
8Mar.60
Geo. C. M. Martin 24Mar.65
30Apr.60
23Everard S. Milman, *s.* 20Apr.65
22June60
Wm. David Forster 24June65
5July60

2nd Captains.

*D,r.h.a.*Gustavus F. Blair 19July60
20*Hugh G. Thomson* 1Sept.60
*D,r.h.a.*W. D'Oyly Kerrick 15Dec.60
20Arch. R. Gloag 28Dec.60
17Rich. Aufrere Baker 31Dec.60
17*E. Wm. Childers* 16Jan.61
23Robert Pope, *adj.* 13sept.61
*D,r.h.a.*Chas. Johnson 14Sept.61
20T. J. M. Hog 25Sept.61
23Geo. Haggard 24Dec.61
23John W. Watkins 21May62

*D,r.h.a.*D. D. Anderson, *adj.* 9June62
17Fra. Chas. Trevor 16June62
20Duncan J. M'Grigor 2Oct.62
*D,r.h.a.*Benj. L. Gordon 5Jan.63
17Jos. Geo. Marshall 21Feb.63
17Chas. J. M'Mahon 16July63
17Chas. Edw. Watson 1Sept.63
17S. H. E. Chamier, *m.* 29Feb.64
23Harry McLeod 29Feb.64
20John Chas. Tayler 29Feb.64
23Wm. F. F. Grey 29Feb.64
17John M'Neill, *adj.* 29Feb.64
20Hen. M. Finlay, *adj.* 29Feb.64
24John Hoyes 19Apr.64
23Wm. H. M'Causland 10June64
17Fred. Edw. Hadow 17June64
23Fra. Hen. Thompson 4Oct.64
17*Fra. Stafford Budd* 12Dec.64
*D,r.h.a.*Horatio Powys Lane 7Jan.65
23Wm. Hull Caine 6Feb.65
20Wardlaw Manderson 17Feb.65
23Chas. R. Buckle 24Mar.65
17W. L. Mouckton 24Mar.65
20John Ford 24Mar.65
20Alex. Wynch 24Mar.65
20Isaac Ketchen 24Mar.65
23Anth. P. Bainbridge Stapleton Penny 20Apr.65 24June65

Lieutenants.

17Hen. John Thornton 27Aug.58
*D,r.h.a.*M. H. C. B. Steinman 27Aug.58
*D,r.h.a.*E. T. Ouchterlony 27Aug.58
*D,r.h.a.*Rob. T. Hamond 27Aug.58
20Chas. Edw. Pritchard 27Aug.58
17W. M. D. Wright 27Aug.58
17H. L. Armstrong 27Aug.58
17H. W. Hastings 27Aug 58
*D,r.h.a.*H. G. Pritchard 27Aug.58
*D,r.h.a.*A. M. Rawlins 27Aug.58
*D,r.h.a.*A. H. Roberts 27Aug.58
*D,r.h.a.*H. F. Pritchard 27Aug.58
23Burton Yalowyn 27Aug.58
23K. J. L. Mackenzie 27Aug.58
20Jas. Fred. Pierson 27Aug.58
20Wm. Bryden 27Aug.58
23Geo. Herbert Trevor 27Aug.58
*D,r.h.a.*St. John C. Shawe 27Aug.58
23Alex. C. Davidson 27Aug.58
*D,r.h.a.Hon.*A. B. de Montmorency 27Aug.58
*D.r.h.a.*W. H. Montgomerie 27Aug.58
20William Bisset 27Aug.58
20C. H. A. Gower 27Aug.58
17Pat. M. Roliand 27Aug.58
20A. W. O. Whinyates 27Aug.58
19William Wyndham 27Aug 58
17Wm. Elliott Lockhart 27Aug.58
20Geo. B. Macdonell 27Aug.58
20Chas. Edw. Reid 27Aug.58
23Thos. Wm. Roberts 27Aug.58
*d.*Chas. C. Saxton 27Aug.58
20C. D. A. Straker 10Dec.58
20Wm. Andros Warren 10Dec.58
*D,r.h.a.*W.R.C.Brough 11Dec.58
20D. V. Shortland 11Dec.58
17Wm. Freeth 11Dec.58
20Chas. Wm. Brereton 11Dec.58
20*Hon.* H. S. O'Grady 11Dec.58
17Robert Thompson 11Dec.58
20Art. K. Seasome 11Dec.58
17Jas. Hen. Gleig 11Dec.58
23John G. Pollock 10June59
*D,r.h.a.*W. S. Hebbert 10June59
*D,r.h.a.*Rob. Alexander 9Dec.59
*D,r.h.a.*Percy Sanderson 9Dec.59
*D,r.h.a.*David Cowie 9Dec.59
23G. F. E. S. Neill 9Dec.59
16C. R. E. Wheatley 9Dec.59
23J. S. F. Mackenzie 8June60
23A. 4. Maclaverty 8June60
23Matt. Rich. West 8June60
23Geo. Roland Gambier 8June60
20D. W. Lawrell 8June60
17Aug. John Lavie 8June60
23Fred. R. Twynam 8June60

Colonels Commandant.

21Julius Geo. Griffith, *l.g.* 3July48
*E,r.h.a.*F. Schuler, *l.c.* 28Apr.51
18Andrew Rowland, *m.g.* 4July54

Colonel having rank of Colonel Commandant.

18*Sir* Wm. M. Coghlan, *K.C.B. m.g.* 8May50

Colonels.

*E,r.h.a.*Charles Lucas, *s.* 18Feb.51
21H. W. Trevelyan, *C.B.* 18Feb.51
*E,r.h.a.*Henry Forster 18Feb.51
18Geo. Prince Sealy 1Sept.53
21A. B. Kemball, *C.B.* 1Sept.53

Lieut. Colonels.

21*Wm. David Aitken* 18Feb.51
*E,r.h.a.*C. Bondler Fuller 18Feb.51
21*John Morgan* 18Feb.51
21Edward Wray, *C.B.* 18Feb.51
21John Gordon Petrie 18Feb.51
*E,r.h.a.*J. D. Woolcombe, *C.B.* 18Feb.51
18Thomas Biggs 18Feb.51
21*Wm. Sparkes Hatch* 18Feb.51
*E.r.h.a.*Douglas Gaye 9Oct.51
21A. Maxtone Murray 24July52
*E,r.h.a.*Hill Wallace, *s.* 1Sept.53
18Geo. G. Brown 1Sept.53
18Fred. Conybeare 29Feb.64
18David Jas. Kinloch 27May64

Captains.

18H. Bruce Sandford 14Feb.59
27Aug.58
18John Clements Hailes 8May59
27Aug.58
21*T. T. Haggard, m.* 13May59
27Aug.58
21Rob. Alex. Morse 14Aug.59
27Aug.58
18David G. Anderson 19Oct.59
27Aug.58
*E,r.h.a.*Jos. Shekleton 30Mar.60
27Aug.58
18Chas. Jas. Barton 11Apr.60
27Aug.58
18*G. Brown Mellersh* 25June60
27Aug.58
*E,r.h.a.*T. Bayly Gibbard 19Dec.60
27Aug 58
21Peter Daniel Marett 12Feb.61
27Aug.58
18Wm. Hen. Saules 18Feb.61
27Aug.58
*E,r.h.a.*Arthur Blunt 18Feb.61
27Aug.58
21R. C. Battiscombe 18Feb.61
27Aug.58

Digitized by Google

21*d. A. Bayly* 18Feb.61
27Aug.58
21*d.* R. Henderson 18Feb.61
27Aug.58
18*E.* S. Beamish 15Feb.61
27Aug.58
21*Charles Clarke* 18Feb.61
27Aug.58
21C. E. H. Cotes 18Feb.61
27Aug.58
18*Jas.* Hen. Reid 21Dec.61
27Aug.58
18W. J. H. Stevenson 27June58
27Aug.58
*E.r.h.a.*T. M. Harris 21Oct.62
27Aug.58
18George Napier 2Jan.63
27Aug.58
21T. J. Maclachlan, *m.* 18Feb.63
27Aug.58
21Rich. Pitman, *m.* 10Mar 63
27Aug.58
21Thos. C. Crowe 18May63
27Aug.58
21C.Ade Neufville Lucas 15Sept.63
27Aug.58
18J. H. P. Malcolmson 15Sept.63
27Aug.58
21John B. Hardy 29Feb.64
27Aug.58

2nd Captains.

21Wm. De Vitre 27Aug.58
18Godfrey Twiss 14Feb.59
21Geo. Hen. Stone 8May59
18*Francis* Swanson 13May59
21T. B. Heathorn 19Oct.59
*E.r.h.a.*Hubert Le Cocq, *adj.* 30Mar.60
21Art. R. Hoskins 20Mar.60
21Fra. F. Sheppee 11Apr.60
19Chas. P. Roberts 25June60
18Thos. N. Holberton, *s.* 19Dec.60
18*Thos. H. Turner* 18Feb.61
21R. A. Stevenson 13Feb.61
*E.r.h.a.*W. W. Woodward 18Feb.61
21Geo. F. Worsley, *adj.* 18Feb 61
18John Ritchie 18Feb.61
21Chas. Hen. Strutt, *m.* 11June61
18Thos. P. Berthon, *adj.* 24Dec.61
18John Tasker 27June62
18Philip H. Harcourt 2Oct.62
21H. C. B. Tanner 2Jan.63
*E.r.h.a.*Arthur Carey 18Feb.63
14Chris. Edw. Newport 1July63
*E.r.h.a.*H. T. Vachell 15Sept.63
21Edw. Hen. Baker 15Dec.63
18John T. Leishman 29Feb.64
E.r h.c. P. Theobald 21July64
18Chas. Edw. Basevi 11Nov.64
21H. W. Stockley 25Feb.65
18W. W. Benson 24Mar.65

Lieutenants.

18Thos. Carr Fletcher 27Aug.58
18Horace C. Brown 27Aug.58
*E.r.h.a.*Walter J. Finch 27Aug.58
*E.r.h.a.*J.W. Borradaile 27Aug.58
18Eldred T. Pottinger 27Aug.58
21B. H. Pottinger 27Aug.58
21John Grierson 27Aug.58
*E.r.h.a.*John H. Lloyd 27Aug.58
*E.r.h.a.*Alex. T. Wallace 27Aug.58
21A. T. B. Stevenson 27Aug.58
*E.r.h.a.*F.G. Battiscombe 27Aug.58
21T. H. Oschterlony, *s.* 27Aug.58
*E.r.h.a.*Hen. Fra. Gibb 27Aug.58
18Fred. Bovd Roberts 27Aug.58
*E.r.h.a.*Philip Hen. Greig 27Aug.58
*d.r.h.a.*W. H. Sandham 27Aug.58
21Geo. Hen. Candy 27Aug.58
21C. C. Pemberton 27Aug.58
s.c Percy R. Lempriere 27Aug.58
21Marius C. Newall 27Aug.58
*E.r.h.a.*R. Le Messurier 27Aug.58
21William Ward 27Aug.58
18John B. Walker 27Aug.58
18J. G. Edwardes 27Aug.58
*E.r.h.a.*M.A. Chaldecott 27Aug.58
*E.r.h.a.*Henry Stevenson 27Aug.58
*E.r.h.a.*C. H. Campbell 27Aug.58
21C. E. Hanbury 27Aug.58
21S. S. Jacob 27Aug.58
21F. W. Major 10Dec.58
18F. W. M. Spring 11Dec.58
18C. Willis Godfrey 11Dec.58
18Fra. Jas. Mortimer 11Dec.58
18Thomas Walker 10June59
18Geo. Edw. Hancock 10June59
13F. C. H. Clarke 9Dec.59
18A. B. Portman 9Dec.59
18T. M. Ward 9Dec.59
18Chas. F. Glass 9Dec.59
21Fra. Jas. Caldecott 8June60
21Alan C. Gardner 8June60
18Frank Lodge 8June60
18Henry C. Seton 8June60
21S. G. D. Turner 8June60
7Emanuel Montefiore 8June60

Paymasters.

*d.*John Sargent 18Sept.58
lt. 12July55
capt. (hon.) 13Sept.63
*C.r.h.a.*Edward Gibbs 18Sept.58
capt. (hon.) 13Sept.63
*B.r.h.a.*Hen. W. Vyner 24May59
capt. (hon.) 24May64
8Hen. G. Aug. Powell 14June59
23Feb.55
lt. 27July49
capt. (hon.) 20Nov.60
13Aug. Staveley Murray 17June59
capt. (hon.) 17June64
5Wm. Arch. Kidd, *m.* 24June59
10June53
lt. 22Dec.48
6James Scott 24June59
lt. 2Mar.55
capt. (hon.) 24June64
10John B. Thompson 24June59
capt. (hon.) 24June64
1Wm. Piers Brisley 8July59
capt. (hon.) 8July64
7Donald Stewart 24Apr.60
12Claudius B. Piers 26Apr.60
9Jas. Graham 8Sept.60
*d.*Wm. Shepherd 14May61
*d.*S. J. Stevens, *C.B. l.c.* 18June61
4Thos. C. Higginson 30Jan.63
4Apr.56
lt. 8July46
capt. (hon.) 4Apr.61
3John C. Mansergh 6Feb.63
25Feb.62
*d.r.h.a.*Thos. Hunt 1Apr.63
21Jan.60
capt. (hon.) 21Jan.65

Adjutants.

9Wm. Carey, *2nd capt.* 17May59
24P.C.Anderson, *2nd capt.* 15July59
12M.F. Downes, *2nd capt.* 6Jan.60
11 M. H. Fitzmaurice, *2nd capt.* 1Apr.60
d. J. Hanwell, *2nd capt.* 1Apr.60
8F. G. Bayley, *2nd capt.* 21July60
*D.r.h.a.*D. D. Anderson, *2nd capt.* 18Aug.60
4A. T. G. Pearse, *2nd capt.* 26Sept.60
19H. M. Cadell, *2nd capt.* 23Nov.60
21G. F. Worsley, *2nd capt.* 11July61
d. M. P. Eden, 2 *capt.* 13Nov.61
*A.r h.a.*E. Markham, *2nd capt.* 26Jan.62
14H. Le G. Geary, *2nd capt.* 21June62
3H. C. Farrell, *2nd capt.* 19Sept.62
*F.r.h.a.*A. H. Bogle, *Bt. Maj.* 1Nov.62
*C.r.h.a.*G. B. Traill, *2nd capt.* 29Nov.62
6M. Tweedie, *2nd capt.* 12Feb.63
*d.*A. D. Burnaby, *2nd capt.* 1Apr.63
*d.r.h.a.*J. Everett, *2nd capt.* 1Apr.63
6S. A. Bazalgette, *2nd capt.* 20Jan.64
*B.r.h.a.*F. A. Whinyates, *2nd capt.* 1Apr.64
*E.r.h.a.*H. Le Cocq, *2nd capt.* 15May64
7F. Duncan, *2nd capt.* 10Aug.64
17J. M'Neill, *2nd capt.* 10Sept.64
1G. E. Maule, *2nd capt.* 20Sept.64
10C. G. Johnson, *2nd capt.* 27Sept.64
18T. P. Berthon, *2nd capt.* 1Oct.64
5R. C. W. Campbell, *2nd capt.* 16Oct.64
22C. G. Robinson, *2nd capt.* 2Oct64
E. C. Griffin, *2nd capt.* 1Dec.64
15P. E. Hill, *2nd capt.* 2Dec.64
Robt. Pope, *2nd capt.* 10Dec64
13Wm. H. Newcome, *2nd capt.* 15Dec.64
20H. M. Finlay, *2nd capt.* 15Dec.64
*d.*C. D. Gilmour, *2nd capt.* 1Apr.65
2H. B. Maule, *2nd capt.* 4Aug.65

Riding Masters.

8Thomas Bishop, *lt.* 9May55
4William Donald 1Apr.59
*d.r.h.a.*John Barnett 27Aug.59
*r.e.*George Dann 27Aug.59
14Richard Stoyell 22June60
*A.r.h.a.*Geo. Hadcock 22June60
1Joseph Virr 1June61
*F.r.h.a.*James Sampson 8June61
9Reuben Butler 1July63
20Geo. Louis Wilkinson 8Jan.64
*r.e.*Oliver Ormes 15Jan.64
16Wm. Johnston 15Jan.64
*C.r.h.a.*Hen. Bacchus 20July64
19Charles Clarke 9Dec.64
*d.*Thos. Ritchie 1Apr.65
28Aug.57
cor. 12Jan.56
*D.r.h.a.*Chas. Jones 18Apr.65
*B.r.h.a.*John Drummond 12Sept.65

Quarter Masters.

10Jno. M'Donald Hains 21Apr.56
d.Chas. Wharry (Superintend. of Schools) 6May56
d.George Grant (Commissary of Clothing) 8May56
capt. (hon.) 6May59
12Richard Keating 13Sept.56
d.H. Penson (Aldershot) 11Oct.56
9Wm. Armstrong 1Apr.57
5Wm. Cairns 1Apr.57
7John Morris 1Apr.57
4John Williams 1Apr.57

Digitized by Google

*d.*John Cochran (*Commissary of Stores*) 15Apr.57
*d.*Geo. Wm. Taylor (*Inspector of Clothing*) 15Jan.58
*A,r.h.a.*Geo. Marvin (*Commissary of Stores*) 1Oct.58
11William Lloyd 1Nov.58
2James Murphy 13May59
g.c. Geo. Alex. Shepherd 4Nov.59
d.Henry Bekenna 1Apr.60
*d.*David Hoge 1Apr.60
16Samuel Blair 14Apr.60
8Joseph Smith 21Jan.61
*s.gr.*Charles Serbutt 24Apr.61
*d.*Gordon Gilchrist 1July61
*d.*John Pitt 13Nov.61
18Matthew Robinson 1May62
21Harry Parkes 1May62
*E,r.h.a.*Rowland Hill New 1May62
*D,r.h.a.*Rob. Knox 13Sept.62
20David Cummings 13Sept 62
23Hernard Ashbee 13Sept.62
17James Wolfe 13Sept.62
*C,r.h.a.*Wm. Cliff 23Sept.62
*F,r.h.a.*Thos. Briggs 23Sept.62
16Jas. Holburn 23Sept.62
24Fra. L. Tucker 23Sept.62
25Jas. H. Bewsey 23Sept.62
19Jeremiah O'Brien 23Sept.62
1Joseph Vignaux 17Feb.63
*d.*Henry Nelson 1Apr.63
*d.r.h.a.*Rob. Steven 1Apr.63
*B,r.h.a.*W. Standford 1Apr.64
13John Fyfe 12Apr.64
22Geo. Kirkham 30Oct.61
3Benj. Trew 16Dec.64
6Wm. Graham 2May65
14Robert M'Callum 2May65

Surgeons Major.

*g.c.*J. Somerville Litle 1Oct.58
*d.*Hen. Briscoe, *M.D.* 27Aug.61
1E. H. Blake, *M.D.* 16Nov.61
8Rich. P. V. De Lisle 10Dec.61
*d.*Thos. Guy, *M.D.* 28Jan.62
14Hugh C. Walshe, *M.D.* 3Sept.62
*A,r.h.a.*J. M. Scott Fogo 5Mar.64
7Edward Gilborne 28Aug.64
21James Mee 28Mar.65
12E. Schaw Protheroe 10June65
F,r.h.a. J. A.W. Thompson, *M.D.* 19Nov.64

Surgeons.

6W. Perry 20July55
5S. H. Fasson, *M.D.* 23Mar.55
*B,r.h.a.*M.Combe, *M.D.* 24Apr.55
10John Duff, *M.D.* 8Jan.56
3Thomas Park 21Dec.56
*C,r.h.a.*Howell W. Voss 26Jan.58
9Arthur Rudge 20Oct.57
15John R. M. Lewis, *M.D.* 7Dec.55
*d.*W. P. Ward 26June55
*d.*A. S. Fogo, *M.D.* 31Dec.58
13Geo. F. Bone, *M.D.* 21Oct.53
4Thos. L. Nash, *M.D.* 18Jan.59
*D,r.h.a.*T.C.O'Leary, *M.B.* 9Feb.55
*d.*Geo. Pain 30July58
11Wm. Alex. White, *M.D.* 5May63
*d.r.h.a.*H. B. Frankiyn, *M.D.* 11Mar.59
2James Hannan 4Nov.54
18John Gibbons 3Nov.57
17Thos. B. Reid 5Oct.58
24W. M. Gibaut 22Sept.63
16Robt. Menzies 17Nov.63
*d.*And. Knox Drysdale 10May64
22Wm. W. Mills 28June64
20E. M. Sinclair, *M.D.* 28June64
14Alex. Maclean 20June65
23Robt. A. Chapple 20June65
19Chas. Ricketts 20June65
25C. C. Dempster 20June65

Assistant Surgeons.

*d.*Joseph Barker 15July54
*A,r.h.a.*Henry Clifford 15July54
4Ð℄Wm. G. N. Manley 3Mar.55
12Sampson Roch 16Mar.55
(*F. App.* 14Dec.54)
7Randolph Webb 23Mar.55
(*F. App.* 15Dec.54)
*d.*John Henry Hearn 28May55
(*F. App.* 13Oct.54)
*B,r.h.a.*T.Tarrant, *M.D.* 28July55
(*F. App.* 16June54)
6Edwin J. Hopwood 28July55
(*F. App.* 29Jan.55)
18S. H. Haishan, *M.D.* 28July55
(*F. App.* 4May55)
11Tho. J. Orton 21Dec.55
(*F. App.* 17Jan.55)
2And. Robertson Smith 9Jan.57
(*F. App.* 21Feb.55)
11John Whittle Rimmer 9Jan.57
(*F. App.* 2Apr.55)
2R. U. Cashman, *M.D.* 9Jan.57
(*F. App.* 18May55)
14Hen. R. L. Veale, *M.D.* 9Jan.57
(*F. App.* 14Aug.55)
8Jas. H. Finnemore 1July57
(*F. App.* 23June54)
6Jeff. A. Marston, *M.D.* 1July57
(*F. App.* 10Nov.54)
15Stephen H. Dickerson 1July57
(*F. App.* 23Dec.54)
*A,r.h.a.*A. J. L. Hepworth, *M.D.* (*F. App.*26Jan.55) 1July57
*A,r.h.a.*Robert Lewer 11Sept.57
(*F. App.* 1Aug.57)
11H. F. Paterson, *M.D.* 19Oct.57
7Melville G. Jones 19Oct.57
9Joseph M. Taylor 3Nov.57
(*F. App.* 18Sept.57)
*B,r.h.a.*D.F. de Hodgson, *M.D.* 3Nov.57
(*F. App.* 28Sept.57)
9Rob. W. Clifton 17Nov.57
(*F. App.* 28Sept.57)
*A,r.h.a.*Wm. Tanner 1Jan.58
(*F. App.* 9Nov.57)
3J. S. Comyn 8Apr.58
(*F. App.* 23Jan.58)
13A. D. Gulland, *M.D.* 27May58
(*F. App.* 23June54)
*D,r.h.a.*E. F. O'Leary 27May58
(*F. App.* 9Feb.56)
4Sam. P. Woodfull 28May58
(*F. App.* 9Feb.56)
*E,r.h.a.*Edw. Hardinge 28May58
(*F. App.* 10Mar.58)
14James d'Altera 29May58
(*F. App.* 22Apr.58)
19Geo. Ralph Tate, *M.D.* 22June58
(*F. App.* 17Mar.58)
4Albert S. K. Prescott 28June58
(*F. App.* 6May58)
13John Robinson 26Oct.56
(*F. App.* 22Sept.58)
*B,r.h.a.*J. T. M. Symons, *M.D.* 31Dec.58
(*F. App.* 8Dec.57)
1John M. Fiddes, *M.D.* 31Dec.58
(*F. App.* 1Nov.58)
8Joseph Bourke 11Jan.59
(*F. App.* 25May58)
*d.*F. Roberts Hogg, *M.D.* 11Jan.59
(*F. App.* 5Aug.58)
1Wm. Graves 11Jan.59
(*F. App.* 22Sept.58)
4Ð℄Wm. Temple, *M.B.* 11Jan.59
(*F. App.* 1Nov.58)
4Henry Harrison 11Jan.59
(*F App.* 16Nov.58)
15Benj. Burland, *M.B.* 11Jan.59
(*F. App.* 1Dec.58)
14Alfred Lewer 11Jan.59
(*F. App.* 1Dec.58)
8Edmund T. Palmer 12Jan.59
10Langer Carey, *M.D.* 25Mar.59
(*F. App.* 13Oct.58)
*B,r.h.a.*H. C. Riles 24May59
(*F. App.* 23Dec.54)
*d.*Chas. W. Griffith 20July59
(*F. App.* 12Jan.59)
4W. R. Steuart 13Dec.59
(*F. App.* 11Aug.54)
4Alex. Richmond 13Dec.59
(*F. App.* 13Oct.58)
*B,r.h.a.*Geo. Whitla 1June60
(*F. App.* 15Sept.57)
*E,r.h.a.*J. Mackay, *M.D.* 1June60
(*F. App.* 18Feb.58)
3A. E. Bartlet 1June60
(*F. App.* 20Apr.59)
10John Adseth 1June60
(*F. App.* 13June59)
11A. O. Cowan, *M.D.* 1June60
(*F. App.* 11Oct.59)
*F,r.h.a.*Wm. Creagh 6Nov.61
(*F. App.* 15Oct.59)
8Thos. R. Mould, *M.D.* 3Dec.61
(*F. App.* 31May57)
11A. P. M. Corbett, *M.D.* 28Jan.60
(*F. App.* 27Oct.54)
5Jas. C. Johnston 28Jan.62
(*F. App.* 3Nov.54)
10A. K. Rickards 28Jan.62
(*F. App.* 24Apr.55)
10A. C. Robertson, *M.D.* 29July62
(*F. App.* 1June55)
8J. A. Turner 29July62
(*F. App.* 7July.55)
*A,r.h.a.*Art. Chester 20Feb.63
(*F. App.* 1Aug.57)
9Chas. D. Madden 8Jan.64
(*F. App.* 14Dec.54)
17W. M. Calder 3June64
(*F. App.* 26May54)
*F,r.h.a.*Wm. Hen. Yates 3June64
(*F. App.* 24Nov.54)
*D,r.h.a.*J. W. Hulseberg 3June64
(*F. App.* 14Dec.54)
*D,r.h.a.*J. Jardine, *M.D.* 3June64
(*F. App.* 15Dec.54)
14Alex. Robert Kilroy 3June64
(*F. App.* 12Apr.55)
*C,r.h.a.*William Collis 3June64
(*F. App.* 14Sept.55)
*D,r.h.a.*Wm. O'Halloran 3June64
(*F. App.* 18Feb.56)
*F,r.h.a.*Fred. Folliott 3June64
(*F. App.* 1Aug.57)
*F,r.h.a.*A.S. Russell, *M.D.* 3June64
(*F. App.* 1Aug.57)
*C,r.h.a.*George Bouchier 3June64
(*F. App.* 9Nov.57)
*C,r.h.a.*William Sly 3June64
(*F. App.* 8Dec.57)
14Wm. Cathcart Boyd 3June64
(*F. App.* 22Jan.58)
14W. B. Ramsbotham, *M.D.* 3June64
(*F. App.* 10Mar.58)
*E,r.h.a.*T. M. O'Brien 3June64
(*F. App.* 23June58)
*F,r.h.a.*G. A. Moorhead 3June64
(*F. App.* 22July58)
*F,r.h.a.*J. Kinahan, *M.D.* 3June64
(*F. App.* 5Aug.58)

Digitized by Google

*C,r.h.a.*F. E. M'Farland 3June64
(*F. App.* 1Nov.58)
*C,r.h.a.*Art. Chas. Gaye 3June64
(*F. App.* 11Oct.59)
22George Carleton Clery 5Aug.64
(*F. App.* 13Oct.54)
23Walter Leach 5Aug.64
(*F. App.* 24Nov.54)
24Henry Lloyd Randell 5Aug.64
(*F. App.* 5Jan.55)
25Yorke Hobart Johnson 5Aug.64
(*F. App.* 26Nov.55)
4Thomas Sharkey 5Aug.64
(*F. App.* 1Aug.57)
5William Hillman 5Aug.64
(*F. App.* 22Jan.58)
26Charles Gray 5Aug.64
(*F. App.* 22Apr.58)
16Hamsden H. Maclean 5Aug.64
(*F. App.* 22Apr.58)
*E,r.h.a.*M. Law. White 5Aug.64
(*F. App.* 22Sept.58)
19Edwin Wilkes 5Aug.64
(*F. App.* 1Dec.58.)
16James Dow Sumter 5Aug.64
(*F. App.* 1Mar.59)
22William Millar 5Aug.64
(*F. App.* 1Mar.59)
18King John Parr 5Aug.64
(*F. App.* 1Mar.59)
14Edwin Drew 5Aug.64
(*F. App.* 13June59)
16J. Waring Belcher, *M.D.* 5Aug.64
(*F. App.* 1Apr.61)
18James Watt, *M.D.* 5Aug.64
(*F. App.* 1Apr.61)
16Rich. Patrick Ferguson 5Aug.64
(*F. App.* 31Mar.62)
22J. Stannard M'Adam 5Aug.64
(*F. App.* 31Mar.62)
20Edward Nicholson 5Aug.64
(*F. App.* 31Mar.62)
22R. Jones Owen, *M.D.* 5Aug.64
(*F. App.* 31Mar.61)
19C. A. Maunsell, *M.D.* 5Aug.64
(*F. App.* 1Oct.62)
26E. W. Cumming, *M.D.* 5Aug.64
(*F. App.* 1Oct.61)
2John George Faught 20Sept.64
(*F. App.* 5Jan.55)
24A. W. Berenice, *M.D.* 20Sept.64
(*F. App.* 15Sept.57)
20Richard Wm. Berkeley 20Sept.64
(*F. App.* 22Apr.58)
26John Davoge 20Sept.64
(*F. App.* 5Aug.58)
11T. A. C. Macarthur 20Sept.64
(*F. App.* 22Sept.58)
25George Simon, *M.D.* 20Sept.64
(*F. App.* 30Apr.59)
19John A. Illingworth 20Sept.64
(*F. App.* 13June59)
18Arnold Royle 20Sept.64
(*F. App.* 11Oct.59)
16J. B. Hamilton, *M.D.* 20Sept.64
(*F. App.* 19Jan.60)
23Thos. H. White, *M.D.* 20Sept.64
(*F. App.* 19Jan.60)
11C. B. Y. Godwin 20Sept.64
(*F. App.* 1Oct.60)
21Wm. Ironside, *M.D.* 20Sept.64
(*F. App.* 1Apr.61)
3Joseph John Pope 20Sept.64
— (*F. App.* 1Apr.61)

16A. F. S. Clarke, *M D.* 20Sept.64
(*F. App.* 1Apr.61)
23Aug. Robinson Hall 20Sept.64
(*F. App.* 1Apr.61)
19G. Nicol Irvine, *M.D.* 20Sept.64
(*F. App.* 1Oct.62)
24John Hamer Oliver 20Sept.64
(*F. App.* 1Oct.61)
21W. W. Quinton. *M.B.* 20Sept.64
(*F. App.* 14Apr.63)
14Wm. Ashton, *M.B.* 28Oct.64
(*F. App.* 15Sept.57)
16W. H. Leslie, *M.B.* 11Nov.64
(*F. App.* 7May55)
15W. E. Alston, *M.D.* 29Nov.64
(*F. App.* 11Oct.59)
8Hen. C. Guinness 29Nov.64
(*F. App.* 11Oct.59)
20James Kelly 30Dec.64
(*F. App.* 17July55)
19Thos. S. Barry 17Jan.65
(*F. App.* 22Feb.55)
9John Greig, *M.B.* 24Jan.65
(*F. App.* 14Dec.58)
23Alex. Fred. Bradshaw 21Mar.65
(*F. App.* 27May57)
22F. A. Turton 4Apr.65
(*F. App.* 13Oct.58)
*d.*John Wales 16May65
(*F. App.* 19Jan.60)
*d,r.h.a.*E. J. Boulton 16May65
(*F. App.* 19Jan.60)
9F. Pennington 2June65
(*F. App.* 22Apr.58)
9G. E. Gascoyen 20June65
(*F. App.* 1Dec.58)
*d.*Hugh M. Macbeth 4July65
(*F. App.* 22June58)
John Michael 8Sept.65
(*F. App.* 10Jan.55)
E. J. Crane 22Sept.65
(*F. App.* 18Aug.57)

Veterinary Surgeons.

*C,r.h.a.*Wm. Partridge 6July55
1*st cl.* 29July62
*A,r.h.a.*G. Isles Rollings 1Feb.55
1*st cl.* 9Jan.63
*r.c.*Edwin Harrison 28June55
1*st cl.* 9Jan.63
11Daniel Hinge 1July55
1*st cl.* 21Apr.63
*d.r.h.a.*J. G. Phillips 28Aug.56
1*st cl.* 1July59
4Thos. J. Williamson 5Mar.55
*A,r.h.a.*B. W. Skoulding 9Nov.55
11Edward Kelly 26Feb.56
8John Bolton Hall 26Feb.56
*B,r.h.a.*John Tatam 25Aug.57
14John Baldock 25Aug.57
*B,r.h.a.*Jas. W. Callow 14Dec.57
4Griffith Evans, *M.D.* 31Jan.60
9Jas. J. Meyrick 31Jan.60
4John Anderson 31Jan.60
8Adam E. Clarke 31Jan.60
4Thos. Jas. Lang 27Apr.60
11George A. Oliphant 22June60
14Walter Burt 11Sept.60
*A,r.h.a.*Chas. G. H. Reilly 15Feb.61
9Wm. B. Walters 26Nov.61
9Geo. Blake 22Apr.62
22Wm. Albert Russell 24June62

14Daniel Maclean 8Aug.62
9Fra. Walker 30Oct.62
6Robt. Marshall 31Jan.63
*A,r.h.a.*John Ferris 17Feb.58
4John Hanly 24Apr.63

Coast Brigade of Artillery.

Lieut. Colonel.

James Campbell 1Apr.65

Captains.

Wm. Handyside [*p.* 29] 4Nov.59
7Sept.55
Wm. Henry 4Nov.59
16Nov.55
T. C. Andrew Henry 4Nov.59
26Nov.55
John Mackenzie 4Nov.59
1Feb.56
James Rogan 4Nov.59
John Sweeny [*p.* 29] 12Apr.60
4Nov.59
Robert Kettle 2Sept.64
2.Aug 64
David Anderson 1Apr.65
22Sept.64
Charles Phillips 1Apr.65
Jas. Thos. Cole 1Apr.65

Lieutenants.

James Thomson 4Nov.59
Geo. M'Murray 4Nov.59
Hugh Marshall 1Apr.60
John Taylor 1Apr.60
Jas. Lumber M'Callum 1Apr.60
Geo. Montgomery 1Apr.60
Wm. Robinson 1Apr.60
Joel Blades 1Apr.60
John Ramsay 1Apr.60
George Leeds 1Apr.60
W. Crawford, *adj.* 1Apr.60
John M'Lernon 15May60
Wm. Spall 12Apr.64
John Revill, *qua.mast.* 30Aug.64
John Wm. Garnham 10Oct.64
J. Wm. Hunter 3Mar.65

Paymaster.

Rowland Webster, *m.* 11Feb.63
29May49
lt. 25July45

Adjutant.

W. Crawford, *lt.* 1Apr.65

Quarter Master.

J. Revill, *lt.* 1Apr.65

Riding Establishment.

Captain.

A. M. Calvert 17Feb.54

Second Captain.

C. E. S. Scott 1Apr.62

Lieutenants.

I. M. Murray 22June59
C. Larcom 18Dec.61

Blue.—Facings scarlet. *Ag.* Messrs. Cox & Co.

N.B.—The Letters and Figures prefixed to the Names of the Officers in the Royal Artillery denote the Brigades:—*r. c.* Riding Establishment,—*g. c.* attached to the Gentlemen Cadets,—*s.g.* to the School of Gunnery.

Digitized by Google

CORPS OF ROYAL ENGINEERS.

The Royal Arms and Supporters, with a Cannon.—"*Ubique*" over the Gun, and "*Quo Fas et Gloria ducunt*" below it.

[*N.B. The Names of the Officers are arranged in separate Lists for promotion.*]

Colonel.

His Royal Highness Duke of Cambridge, *K.G., K.P., G.C.B., G.C.M.G., f. m.* G. W. F. C. 10May61

Colonels Comm.

Sir John F. Burgoyne, *Bt. G.C.B. f., s.* 22Nov.54
Sir C. G. Ellicombe, *K.C.B. f.* 30May56
Sir J. M. F. Smith, *K.H. f.* 6July60
Sir Harry D. Jones, *G.C.B. l.-g.* 2Aug.60
W. Cuthbert Ward, *l.-g.* 20Sept.60
Wm. Redman Ord, *l.-g.* 20Apr.61
Hen. J. Savage, *l.-g.* 3Apr.62
Lewis Alex. Hal, *l.-g.* 3Aug.63

Colonels.

Cha. Edm. Wilkinson 28Nov.59
Wm. T. Renwick 31Jan.60
Wm. E. D. Broughton 18Apr.60
Geo. Burgmann 6July60
Sir W. T. Denison, K.C.B. 20Sept.60
Edward Wm. Durnford 20Sept.60
Sir Henry James 9Feb.62
T. Rawl. Mould, *C.B., s.* 9Feb.62
George Wynne 26Mar.62
Wm. Crawley Stace 1Apr.62
H. Drury Harness, *C.B.* 3Apr.62
Edmund Twiss Ford 3Aug.63
Charles Erskine Ford, *s.* 11Oct.63
R. Clement Moody 5Dec.63
Fred. Augustus Yorke 5Jan.64
Charles F. Skyring 5Jan.64
Rob. Gorges Hamilton, *s.* 5Jan.64
William Chas. Hadden 5Feb.64
Roger Stewart Beatson 15Feb.64

Lt. Colonels.

Sampson Freeth, *c.* 23Feb.56
Wm. George Hamley, *c.* 10June56
Andrew Beatty, *c.* 14June56
Sir J. Wm. Gordon, *K.C.B. c.* 1Aug.56
Arch. Patrick G. Ross, *c.* 29Oct.56
Edmund Ogle, *c.* 2Sept.57
Conolly M'Causland, *c.* 25Nov.57
John Cameron, *c.* 2Dec 57
John S. Hawkins, *c.* 12Aug.58
James Holt Freeth, *c.* 23Nov.58
Charles Fanshawe, *c.* 1Apr.59
F. E. Chapman, *C.B. c. s.* 1Apr 59
Gother F. Mann, *C.B. c.* 20June59
Spencer Westmacott, *c.* 13Oct.59
Wm. Collier Menzies, *c. r.* 25Oct.59
Rob. Michael Laffan, *c.* 28Nov.59
Art. Hen. Freeling, c. 28Nov.59
H. St. George Ord, c. 28Nov.59
Hamp. C. B. Moody, *c.* 28Nov.59
J. L. A. Simmons, *C.B. c.* 31Jan.60
Hen. Arthur White, *c.* 18Apr.60
Paul B. Whittingham, *c.* 17May60
Jas. Wm. Gosset, *c.* 6July60
Geo. Clement Baillie, *c.* 2Aug.60
T. Bernard Collinson 20Sept.60
Geo. Bent, *C.B. c. s.* 6June61
John Bayly 26Mar.62
H. C. C. Owen, *C.B. c.* 1Apr.62
Wm. F. D. Jervois, *C.B.s.* 1Apr.62
T. Lionel J. Gallwey 1Apr.62
Richard Burnaby 1Apr.62
A. O'Donnel Grattan 3Apr.62
Hon. H. F. Keane, *s.* 26July62
Wm. Driscoll Gosset 3Aug.63
Fairfax Chas. Haward 3Aug.63
Henry Y. D. Scott 5Dec.63
James Robt. Mann 5Jan.64
J. W. Lovell, *C.B.* 5Jan.64
Millington H. Synge 5Feb.64
E. Wolstenholme Ward 15Feb.64
E. F. Bourchier, *C.B., c.* 15Feb.64
Henry Grain 10Oct.64
John Marshall Grant 7Jan.65
J. F. M. Browne, *C.B. c.* 2May65

Captains.

FitzRoy M. H. Somerset 19June55 17Feb.54
Horace Wm. Montagu, *c.* 8Sept.55 17Feb.54
Valentine Thos. Mairis, *r.* 27Oct.55 17Feb.54
Francis Fowke 23Feb.56 17Feb.54
Charles Richard Binney 23Feb.56 17Feb.54
Frederick Henry Rich 23Feb.56 17Feb.54
Fra. Rawdon Chesney 23Feb.56 17Feb.54
Thos. And. L. Murray 23Feb.56 17Feb.54
Wm. Lawtie Morrison 10June56 17Feb.54
Anth. Charles Cooke, l.c. 14June56 17Feb.54
Thomas Inglis 1Aug.56 17Feb.54
Ben Hay Martindale 11Aug.56 17Feb.54
Chas. Scrope Hutchinson 10Sept.56 17Feb.54
Henry Wray, *m.* 29Oct.56 17Feb.54
Charles Pasley, m. 4Dec.56 17Feb.54
John Stokes, m. 4Dec.56 17Feb.54
Andrew Clarke 19Mar.57 17Feb.54
John Y. Moggridge 26May57 17Feb.54
John Gordon Jervois 25Nov.57 21Mar.54
Henry Whatley Tyler 2Dec.57 31Mar.54
John C. B. De Butts 2Dec.57 20June54
Walter Samuel Stace 16Apr. 20June
Gwavas Speedwell Tilly 12Aug. 20June
Edw. Stanton, C.B. c. 20Aug. 20June
Robt. D. Kerr 20May 17Feb.
Chas. Cornwallis Chesney 22Sept. 22July
L. J. Amadée Armit, *m.* 28Oct. 15Nov.
C. Brisbane Ewart, *m. s.* 23Nov. 13Dec.
C. B. P. N. H. Nugent, *m.* 1Dec. 13Dec.
Edward Belfield, *s.* 1Apr. 13Dec.
Hon. Geo. Wrottesley, *s.* 1Apr. 16Dec.
E. C. A. Gordon, m. 1Apr. 22Dec.
Whitworth Porter, m. 1Apr. 3Jan.
John Joshua Wilson 1Apr. 13Jan.
Joshua Henry Smith 1Apr. 13Jan.
Anthony R. V. Crease 1Apr. 13Jan.
Edw. Metcalfe Grain 1Apr. 14Mar.
Philip Ravenhill, *m.* 1Apr. 1Apr.
Herbert Taylor Silborne 1Apr. 1Apr.
Charles Style Akers 26Apr. 1Apr.
Berdoe A. Wilkinson 10May 1Apr.
Loth. Nicholson, *C.B. l.c.* 20June 1Apr.
Geo. Edm. L. Walker 19Oct. 28Nov.
Fra. Edw. Cox, *m.* 26Nov. 1Apr.
Sidney Baynton Farrell 26Nov. 1Apr.
Charles William Barry 26Nov. 1Apr.
Chas. Herbert Sedley, *m.* 13Dec. 16Apr.
Richard Warren 31Jan. 14May
Rich. Hugh Stotherd 17May 21May
Wm. Hatt Noble 6July 1June
Henry Schaw, s.c. 2Aug. 1June
G. Hamilton Gordon 1Apr. 19June
Chas. John Fowler 1Oct. 15Aug.
Alexander Ross Clarke, *r.* 18Dec. 8Sept.
Heu. Raymond Pelly 26Mar. 23Feb.

Digitized by Google

Rob. Mann Parsons 1Apr.62
23Feb.56
Frederic Brine, *m.* 1Apr.62
25Feb.56
A.A^t Court Fisher, *C.B. Lc.* 1Apr.62
23Feb.56
Edward Bridge 1Apr.62
23Feb.56
Mont. Stopford Whitmore 1Apr.62
29Feb.56
V^c H.C. Elphinstone, C.B. m. 1Apr.62
20Apr.56
Chas. E. Cumberland, *m.* 1Apr.62
10June56
Hen. Reynolds Luard 1Apr.62
14June56
Wm. Coles Phillpotts 1Apr.62
11Aug.56
Amelius B. Fyers 3Apr.62
18Aug.56
Alex. Stephen Creyke, *r.* 10June62
10Sept.56
James Grantham 2July62
4Dec.56
G. R. Lemprière, i.m. 26July62
26May 7
Alex. Dirom 26Mar.62
21Sept.57
James Ponsonby Cox 2Sept.57
V^c W. O. Lennox, L.c. s. 1Apr.63
25Nov.57
Arthur Leahy, *m.* 29July63
2Dec.57
Edward Loftus Bland 3Aug.63
1Feb.58
Lionel Chas. Barber 5Dec.63
20May57
Anthony Wm. Durnford, *r.* 3Jan.64
18Mar.58
Donald Alex. Frazer 3Jan.64
5Feb.64
Edw. Fred. *Du Cane* 5Feb.64
15Apr.58
William Crossman 5Feb.64
12Aug.58
Willoughby D. Marsh 15Feb.64
13Aug.58
William Jas. Stuart, m. 20June64
20Aug.58
Sir John C. Cowell, K.C.B. m. 20June64
22Sept.58
Robert Hawthorn 20June64
22Sept.58
V^c Gerald Graham, *l.c.* 4Aug.64
28Oct.58
Chas. E. Harvey 1Sept.64
23Nov 58
Robert William Duff, *r.* 1Oct.64
1Dec.58
George Philips 4Nov.64
15Dec.58
Chas. N. Martin, *r.* 4Nov.64
4Jan.59
Fra. Edw. Pratt, *r.* 7Jan.65
1Apr.59
John M. C. Drake, *l. of M.* 3June65
1Apr.59
Edw. Renoward James, *r.* 23Aug.65
1Apr.59
Wm. Bailey 1Sept.65
1Apr.59

2nd Captains.

F. E. B. Beaumont, *r.* 1Apr.59
Chas. G. Gordon, *C.B., l.c.* 1Apr.59
James B. Edwards, *m.* 1Apr.59
John F. Dykes Donnelly 1Apr.59
Oliver H. Stokes 1Apr.59
John Edwin Cornes 1Apr.59
Alex. De Courcy Scott 1Apr.59

Lonsdale Aug. Hale 10May59
H. W. H. D. Dunnareaq 24May59
Art. Reid Lempriere 30June59
George Longley, *m.* 19Sept.59
Peter H. Scratchley, *m.* 1Oct.59
Gustavus Nicolls Kelsall 13Oct.59
Charles John Darrah 28Nov.59
John Popham Maquay 28Nov.59
R. Nicholl Dawson 13Dec.59
Edw. Osborne Hewett 1Feb.60
Frederick Mould, *m.* 18Apr.60
Cons. Phipps Carey 17May60
W. Butler Gosset, *m. adj.* 2Aug.60
Robert Grant, *p.s.c.* 8Aug.60
Edw. Hardin Steward 20Sept.60
Edwd. Donald Malcolm, *r.* 1Apr.61
Art. Rob. MacDonnell 1Apr.61
Jas. Hamilton Wilson 2July61
C. A. L. de Montmorency 1Oct.61
Hon. W. Le Poer Trench 3Oct.61
Fras. Arthur Marindin 18Oct.61
Moreton J. Wheatley, *r.* 18Dec.61
Edw. Coysgarne Sim 31Dec.61
Wm. A. Frankland 20Jan.62
Wm. Simeon Boileau 18Mar.62
Alex. Dirom 26Mar.62
Walter M. T. Campbell 1Apr.62
Morgan C. Molesworth 1Apr.62
Rich. B. Rimington 1Apr.62
P. G. L. Smith, *r.* 1Apr.62
Jas. M. H. Maitland 1Apr.62
Chas. Edm. Webber 1Apr.62
Edw. R. b. Festing 1Apr.62
Richard Deele 1Apr.62
George Watts Stockley 1Apr.62
John A. Papillon 3Apr.62
Gordon D. Pritchard, *m.* 16May62
Edw. S. Tyler 10June62
Edw. Thos. Brooke, *m.* 2July62
Richard Harrison, *m. adj.* 26July62
Edw. Hen. Courtney, *r.* 21Sept.62
Rich. M. F. Sandford 6Feb.63
Richard Bullen 1Apr.63
Hen. Helsham Jones 29July63
Art. Tillard Storer 3Aug.63
John Thos. Twigge 9Oct.63
Reginald G. Thorold 5Dec.63
Geo. Sackville Berkeley 5Jan.64
Gustavus H. Brooke 5Jan.64
Edward Mitchell 5Feb.64
John Garnier 15Feb.64
Rob. Murdoch Smith 20June64
Chas. Wm. Wilson 20June64
Wm. Newsome 4Aug.64
John Knox Tindall 24Aug.64
Geo. Swetenham 1Oct.64
Dan. Corrie Walker 4Nov.64
Rob. Home, *p.s.c.* 9Dec.64
Herbert Locock 7Jan.65
Frederick Hime 24Jan.65
Wm. Keith 5June65
F. Beckwith Mainguy 1Sept.65

Lieutenants.

Hen. Fred. C. Lewin, *r.* 21June56
Arthur Geo. Durnford 21June56
Monsague Lambert 21June56
Geo. E. L. S. Sanford 18Oct.56
Edw. F. S. Lloyd 18Oct.56
Henry Darley Crozier 20Dec.56
Henry Spencer Palmer 20Dec.56
Robert Barton 20Dec.56
Robert Owen Jones 20Dec.56
V. Gardiner Clayton 20Dec.56
Henry Cooper Seddon 20Dec.56
Allan May 21Feb.57
Fred. W. Rich. Clements 15May57
Edward Micklem 15May57
Fred. Tyrte Warburton 15May57
Arthur Parnell 15May57

Grant Blunt 15May57
Chas. Edward Luard 15May57
Bruce Brune 15May57
Alex. Chas. Hamilton 23June57
Charles Crawford 1Oct.57
Fred. Aug. Le Mesurier 1Oct.57
Chas. R. T. Davidson 1Oct.57
Bruce H. Melville 1Oct.57
Chas. John Moysey 1Oct.57
Rich. Chas. Price 1Oct.57
Thos. Lyster 1Oct.57
Joseph Allan Millar 1Oct.57
Edw. Pelham Hardinge 1Oct.57
John Roberts Hogg 1Oct.57
Napier Geo. Sturt 1Oct.57
Thos. Pilkington White 1Oct.57
Chas. J. O'N. Ferguson 1Oct.57
Geo. Herbert Bolland 1Oct.57
Rich. Warren Stewart 1Oct.57
William Salmond 1Oct.57
Geo. Mansell Collings 23Dec.57
Robt. Hamilton Vetch 23Dec.57
Chas. Warren 23Dec.57
Edward Nicolls Peters 23Dec.57
John Henry Crowdy 23Dec.57
Honorius Sisson Sitwell 23Dec.57
C. A. Lyon-Campbell 23Dec.57
Wm. John Engledue 23Dec.57
Wm. Sherer Maud 23Dec.57
Geo. Vivian Sivewright 23Dec.57
Hen. Somerset Clive 23Dec.57
Dallas Gordon Jones 23Dec.57
Art. Blayney Coddington 23Dec.57
Hen. Fyers Turner 23Dec.57
Wm. Innes 22June58
Rob. Mitchell Campbell 22June58
Hamilton Tovey 22June58
Rich. Nicolls Buckle 22June58
Rob. Athorpe 22June58
Jas. Fellowes 22June58
Chas. Breton Beaumont 22June58
Geo. Le Breton Simmons 22June58
Richard Harry Williams 1Oct.58
Jasper G. S. Davies 1Oct.58
Edmund D. C. O'Brien 1Oct.58
Wm. Joseph Carroll 21Dec.58
Samuel Anderson 21Dec.58
Charles Woodward 21Dec.58
Rob. Young Armstrong 21Dec.58
Rob. John Bond 21Dec.58
Art. Kyle Haslett, *adj.* 21Dec.58
Geo. Edward Grover 21Dec.58
Chas. H. Craigie Halkett 21Dec.58
Geo. Hen. Law Pole 21Dec.58
Charles Bowen 21Dec.58
Geo. Wm. Johnson 21Dec.58
Wm. Hutchinson Mulloy 21Dec.58
Wm. Randall Slacke 21Dec.58
Edw. Toler Wynne 21Dec.58
Fra. Geo. Oldham 21Dec.58
Henry Allen Gun 21Dec.58
Geo. G. C. Bigsby 21Dec.58
John Chas. Ardagh 1Apr.59
Jas. Jameson Robertson 1Apr.59
Wm. Emmerson Peck 1Apr.59
Edmund Stephens 1Apr.59
Christopher J. Russell 1Apr.59
John Mabbott Morgan 1Apr.59
Arthur Balfour Haig 22June59
Henry Cautley 22June59
A. Featherstonhaugh 22June59
Jos. Hen. Satterthwaite 22June59
Ernest Marsh Lloyd 22June59
J. Cosmo Macpherson 22June59
Thomas Howard 22June59
Frederick Bailey 22June59
Hen. J. Wolsteyn Gehle 21Dec.59
Chas. Wm. Winniett 21Dec.59
Studley Vidal Smith 21Dec.59
Archibald Lewis Buckle 21Dec.59
Peter Godfrey Tarbet 21Dec.59
William Henry Patten 21Dec.59

Digitized by GOOGLE

William Henry Collins 21 Dec. 59
John Herbert Smith 22 Dec. 59
Albert James Hepper 22 Dec. 59
William Masterson 22 Dec. 59
Reginald Frank Morris 22 Dec. 59
George Harris 22 Dec. 59
Louis John Geo. Ferrier 22 Dec. 59
Steph. Wesson Jenner 22 Dec. 59
Arnold Chas. Wallinger 22 Dec. 59
Henry Robinson 22 Dec. 59
A. C. Colin Mackenzie 22 Dec. 59
Edward Harvey 22 Dec. 59
Hen. Fowler 19 June 60
Hen. Horace Baker 19 June 60
Jas. D. Bowly 19 June 60
Chas. Cunningham 19 June 60
Wm. Alex. W. Orange 19 June 60
Thomas Glancy 1 Nov. 60
Art. Clitherow Ward 1 Nov. 60
Albert Chas. Smith 1 Nov. 60
John Edward Toller 1 Nov. 60
Arch. Hen. Kildahl 1 Nov. 60
Arthur Hill 18 Dec. 60
Fra. Wm. Nixon 18 Dec. 60
Edw. Jas. Castle 18 Dec. 60
Kellow Chas. Pye 19 Dec. 60
Ralph R. E. Brockman 19 Dec. 60
And. Abercrombie Jopp 19 Dec. 60
Wm. Art. J. Wallace 19 Dec. 60
Bindon Blood 19 Dec. 60
James Gore Booth 18 Dec. 60
Hen. George Pilleau 18 Dec. 60
Alfred Geo. Foot 1 Apr. 61
Alfred G. Begbie 1 July 61
Matthew T. Sale 1 July 61
Thos. J. Willans 1 July 61
Wm. de W. Abney 1 July 61
Robt. A. Livesay 1 July 61
Sir A. W. Mackworth, *Bt* 1 July 61
Fred. Firebrace 18 Dec. 61
Jeffrey L. Morgan 18 Dec. 61
Alured De V. Brooke 18 Dec. 61
Jas. R. M'Cullagh 18 Dec. 61
Malcolm Wm. Rogers 18 Dec. 61
Rich. A. Sargeaunt 18 Dec. 61
G. A. L. A. Whitmore 18 Dec. 61
Albert E. Dammier 18 Dec. 61
Jeremy T. Marsh 18 Dec. 61
Rob. J. H. Parker 18 Dec. 61
Hen. Loftus Lewis 18 Dec. 61
Hen. Champernowne 18 Dec. 61
Clayton S. Beauchamp 18 Dec. 61
William Osborn 18 Dec. 61
Lestock Fra. Boileau 18 Dec. 61
Chas. E. Pridden 18 Dec. 61
Thos. B. Blake Savi 18 Dec. 61
Wm. Sedgwick 18 Dec. 61
Andrew W. Baird 18 Dec. 61
Albert Hen. Hime 18 Dec. 61
Thos. Fraser 25 June 62
Mark S. Bell 25 June 62
Fred. W. Heneage 25 June 62
W. R. C. Wynne 25 June 62
Walter St. Geo. Burke 25 June 62
Geo. F. O. Boughey 25 June 62
Fred. W. Watkins 25 June 62
John Ramsay 25 June 62
W. F. Richardson 25 June 62
Geo. W. Archer 25 June 62
*Robinson G. Scott 25 June 62
*Richard I. Frere 25 June 62
Thomas H. Anstey 25 June 62
John Hill 25 June 62
Geo. T. Plunkett 25 June 62
E. M. Larminie 25 June 62
Barzillai Lousley 25 June 62
H. A. Taylor 25 June 62
Lothian K. Scott 25 June 62
Thomas English 17 Dec. 62
*Valentine F. Rowe 17 Dec. 62
Wm. Gordon Ross 17 Dec. 62
Thos. H. Holdich 17 Dec. 62

Fred. S. Shepherd 17 Dec. 62
Alex. B. M'Hardy 17 Dec. 62
*Fred. H. Fawkes 17 Dec. 62
Thos. Gracey 17 Dec. 62
Edmund J. Allcyne 17 Dec. 62
Donatus O'Brien 17 Dec. 62
Clement de B. Carey 17 Dec. 62
Wm. H. Rathb. rne 17 Dec. 62
Wm. Jas. C. Gibbs 17 Dec. 62
Wm. Hen. Haydon 17 Dec. 62
John Greive Hall 17 Dec. 62
Allen Aug. W. Beamish 17 Dec. 62
Hen. Hardy Cole 17 Dec. 62
Hen. Chas. Reynolds 17 Dec. 62
Hen. C. Macdiarmid 17 Dec. 62
Herbert P. Knocker 24 June 63
*Hen. Pincke Lee 24 June 63
*John N. Manwaring 24 June 63
*Killingworth R. Todd 24 June 63
*Fra. Q. Edmondes 24 June 63
Wm. FitzHenry Speight 24 June 63
*Chas. Birkbeck 24 June 63
*Wm. S. S. Bisset 29 June 63
*Wm. Hen. Coaker 30 June 63
*Fleetwood I. Edwards 30 June 63
*Herbert H. Whatley 29 July 63
Harry C. Fox 3 Aug. 63
*Fra. Mascall 15 Jan. 64
*John T. Bucknill 15 Jan. 64
*Elliott Wood 15 Jan. 64
*Hen. Ebsdale 15 Jan. 64
*Johnson Wm. Savage 15 Jan. 64
*Hendley P. Kirkwood 15 Jan. 64
*Frank V. Corbett 15 Jan. 64
*Arthur G. Clayton 15 Jan. 64
*John W. Otley 15 Jan. 64
*Sydenham J. Lambert 1 Jan. 64
*Chas. T. Harrison 15 Jan. 64
*Montagu F. Ommanney 19 Jan. 64
*Wm. North 9 Feb. 64
*Alex. D. M'Arthur 16 Feb. 64
*Fra. M'G. Denny 16 Feb. 64
*John L. Macpherson 1 Mar. 64
*H. P. C. Dillon 8 Mar. 64
*Walter Parke Jones 22 Mar. 64
*Rich. Cairow 3 May 64
*Jas. F. Dorward 19 July 64
*Jas. Simpson 19 July 64
*Nath. Wraxway 19 July 64
*Geo. Macdonald 19 July 64
*John C. Menzies 26 July 64
*Conway James 9 Aug. 64
*Hen. R. G. Georges 30 Aug. 64
*Wm. L. Greenstreet 18 Oct. 64
*Robt. Coates 18 Oct. 64
*Godfrey Hildebrand 18 Oct. 64
*Osbert Chadwick 28 Oct. 64
*Wm. John Gill 11 Nov. 64
*Geo. Wm. Tisdall 22 Nov. 64
*John Thos. Wright 9 Dec. 64
*Ambrose Awdry 9 Dec. 64
*Wm. Bramel Hurst 9 Dec. 64
*Stanier Waller 9 Dec. 64
*Hen. H. Murphy 23 Dec. 64
*Art. C. Alexander 23 Dec. 64
*Art. Rob. Puzey 23 Dec. 64
*John Matheson 23 Dec. 64
*John Barber Lindsell 23 Dec. 64
*Wm. G. Nicholson 21 Mar. 65
*Russell R. Pulford 24 Mar. 65
*Joseph J. Curling 24 Mar. 65
*Philip S. G. Reid 18 Apr. 65
*Philip K. D. Liudoe 2 May 65
*James Broun 26 May 65
*Macgregor Greer 13 June 65
*Edw. Chichester Hart 22 June 65
*Edw. C. Fanshawe 22 June 65
*M. C. Brackenbury 22 June 65
*Rich. Hen. Jeff 22 June 65
*H. S. F. Haynes 22 June 65
*Robt. G. Woodthorpe 22 June 65
*F. P. Washington 22 June 65

Colonels Commandant.

Sir J. Cheape, *G.C.B. t.g.* 19 Feb. 44
Edward Garstin, *m.g.* 5 Dec. 48
Henry Goodwyn, *m.g.* 3 Aug. 58

Colonel having rank as Colonel Commandant.

Wm. Erskine Baker, *m.g.* 10 Mar. 57

Colonels.

H. Marion Durand, *C.B.* 18 Feb. 61
Henry Rigby 12 Mar. 61
Richard Strachey 31 Dec. 62
John Reid Becher, *C.B.* 13 Oct. 63
Wm. Elliot Morton 31 Aug. 64

Lieut. Colonels.

Robert Macagan 18 Feb. 61
John Harley Maxwell 18 Feb. 61
John Douglas Campbell 18 Feb. 61
Extra a John Lake 18 Feb. 61
James Pattie Beadle 12 Mar. 61
W. D. A. R. Short 19 Dec. 61
Wm. A. Crommelin, *C.B.* 18 Mar. 62
Jas. E. T. Nicolls 30 June 62
Chas. Jas. Hodgson 1 July 62
David Geo. Robinson 31 Dec. 62
Chas. W. Hutchinson 1 Sept. 63
Alex. Taylor, *C.B. c.* 1 Sept 63
George Sim 13 Oct. 64
Joseph Hen. Dyas 1 July 64
Alex. Fraser 31 Aug. 64
Henry Drummond 24 Mar. 65

Captains.

Thos. Geo. Glover 27 Apr. 58
Henry Hyde 27 Apr. 58
Ralph Young 27 Apr. 58
Chas. D. Newmarch 27 Apr. 58
James Crofton 13 Aug. 58
W. W. H. Greathed, *C.B. l.c.* 15 Feb. 61
Alex. Cadell 27 Aug. 58
18 Feb. 61
27 Aug. 58
Wm. S. Oliphant 18 Feb. 61
27 Aug. 58
Hen. Wm. Gulliver, *m.* 18 Feb. 61
27 Aug. 58
Charles Pollard 13 Mar. 61
27 Aug. 58
Chas. T. Stewart 14 Dec. 61
27 Aug. 58
Fred. R. Maunsell, *m.* 19 Dec. 61
27 Aug. 58
Fred. W. Pelle 18 Mar. 62
27 Aug. 58
Geo. Edw. Watson, *m.* 30 June 62
27 Aug. 58
Jas. Francis Tennant, *m.* 1 July 62
27 Aug. 58
Julius G. Medley, *m.* 15 July 62
27 Aug. 58
Frank S. Taylor 31 Dec. 62
2 Aug. 58
Edward Davidson 1 Sept. 63
27 Aug. 58
Lindsay Russell 1 Sept. 63
27 Aug. 58
E. C. S. Williams 19 Oct. 63
27 Aug. 58
W. J. M'L. Innes, *m.* 29 Feb. 64
27 Aug. 58
Geo. T. Chesney, *m.* 1 July 64
27 Aug. 58
T. G. Montgomerie 31 Aug. 64
27 Aug. 58
W. E. Warrand, *m.* 24 Mar. 65
27 Aug. 58
Geo. Ayton Craster 24 Mar. 65
27 Aug. 58

Digitized by Google

2nd Captains.

R. A. Brownlow, *m.* 27Aug.58
Wm. S. Trevor 27Aug.58
David Limond 27Aug.58
Raoul De Bourbel 27Aug.58
Fred. S. Stanton 27Aug.58
William Hichens 27Aug.58
J. St. J. Hovenden, *m.* 27Aug.58
W. R. Tucker 31Aug.59
J. P. Baseri 15Feb.60
Æneas Perkins, *m.* 12Mar.61
Art. Moffatt Lang 16Mar.62
Edw. W. Humphry 30June62
Chas. S. Thomason 1July62
Salisbury T. Trevor 15July62
Geo. Newmarch 31Dec.62
John Eldstone Watts 1Sept.63
John U. Champain 1Sept.63
R. C. B. Pemberton 13Oct.63
Robert Home 29Feb.64
Patrick Murray 1July64
Wm. Jeffreys 31Aug.64
David Ward 17Jan.65
V.C.E. T. Thackeray 24Mar.65
John G. Forbes 24Mar.65

Lieutenants.

Chas. Hen. Luard 27Apr.58
John Birney 27Apr.58
George Swinton 27Apr.58
Chas. N. Judge 27Apr.58
Geo. S. Hills 27Apr.58
John Eckford 27Apr.58
A. M. Brandreth 27Apr.58
Hen. Wm. Garnault 27Apr.58
Ralph G. Smyth 27Apr.58
John Philip Steel 27Aug.58
Parry Lambert 27Aug.58
John M. McNeile 27Aug.58
C. C. S. Moncrieff 27Aug.58
Wm. B. Holmes 27Aug.58
Hen. Fra. Blair 27Aug.58
John M. Heywood 27Aug.58
John Herschel 27Aug.58
Robert C. Danbuz 27Aug.58
L. P. Westmoriand 27Aug.58
Art. Chas. Pudday 27Aug.58
O. B. C. St. John 27Aug.58
Art. H. Bagge 27Aug.58
Hen. R. Thuillier 27Aug.58
T. C. Mauderson 27Aug.58
Lewis I. Gordon 27Aug.58
James Browne 27Aug.58
Thos. T. Carter 27Aug.58
C. W. J. Harrison 27Aug.58
Fred. J. Home 27Aug.58
Beresford Lovett 27Aug.58
Gray T. Skipwith 27Aug.58
Henry M'V. Chrichton 27Aug.58
Edw. A. Trevor 27Aug.58
Wm. Hen. Pierson 10Dec.58
George Strahan 10Dec.58
Barre J. Goldie 10Dec.58
Harry C. Rowcroft 10June59
Robert V. Riddell 10June59
Wm. Jas. Heaviside 10June59
Fra. P. Sprague 10June59
Wm. Shepherd 9Dec.59
Rob. P. Tickell 9Dec.59
Edw. G. Clayton 9Dec.59
Hen. W. Clarke 8June60
Wm. P. Tomkins 8June60
James Dundas 8June60
Henry Trotter 8June60
M. A. Alves 8June60
Charles Strahan 8June60
James H. Western 8June60
Justin C. Ross 8June60
Fra. Fred. Cotton 8June60
Wm. Broadfoot 8June60
G. F. L. Marshall 8June60
John A. Armstrong 8June60

Colonels Commandant.

Duncan Sim, *l.g.* 10Dec.47
Sir Art. Thos. Cotton, *m.g.* 1Aug.54

Colonels.

Edward Lawford 18Feb.61
Chas. Alex. Orr 29June63
Arch. J. M. Boileau 1Sept.63
Hen. W. Hitchins 15Jan.64

Lieut. Colonels.

John Carpendale 29June61
Fra. H. Rundall 2 Sept.61
Geo. W. Walker 30Sept.61
John C. Anderson 7Apr.63
Chas. E. D. Hill 30Apr.63
Chas. V. Wilkieson 29June63
Edw. Arch. Foord 1Sept.63
P. P. L. O'Connell 15Jan.64
Geo. V. Winscom 25Nov.64
Fra. John Moberly 12Dec.64

Captains.

John Bean 27Aug.58
Felix T. Haig 27Aug.58
Art. S. Moberly 27Aug.58
Rich. A. Roberts 27Aug.58
R. H. Sankey, *m.* 29June61
27Aug.58
John Goddard 25Sept.61
27Aug.58
John F. Fisher 30Sept.61
27Aug.58
John Mullins 7Apr.63
27Aug.58
Joseph G. Ryves 30Apr.63
27Aug.58
Jasper O. Mayne 29June63
27Aug.58
Hen. Thos. Rogers 1Sept.63
27Aug.58
Rich. Fra. Oakes 1Sept.63
27Aug.58
Hew L. Prendergast 15Jan.64
27Aug.58
J. H. M. S. Stewart, *m.* 27Aug.64
24Nov.58
James Vertue 25Nov.64
9Feb.61
Wm. Hen. Edgcome 12Dec.64
18Feb.61

2nd Captains.

G. P. de P. Falconnet 18Feb.61
Thomas Beckley 18Feb.61
John N. Hunter 29June61
Joseph Beatty 25Sept.61
William Chrystie 30Sept.63
Hector Tulloch 28June62
John Ord Hasted 22Mar.63
V.C.H. N. D. Prendergast, *m.* 7Apr.63
Fred. Aug. Howes 30Apr.63
James G. Lindsay 29June63
Wm. Hen. Burton 1Sept.63
Harvey R. Faber 1Sept.63
Herbert W. Wood 15Jan.64
John Makgill 27Aug.64
Chas. John Smith 25Nov.64
Hen. Rob. Mead 12Dec.64

Lieutenants.

Henry Smalley 27Aug.58
Wm. T. Whish 27Aug.58
Pat. Montgomerie 27Aug.58
David Hen. Traill 27Aug.58
Wm. Cunningham 27Aug.58
Alex. J. Filgate 27Aug.58
Hen. M. Vibart 27Aug.58
Walter M. Roberts 27Aug.58
Ross Thompson 27Aug.58
Philip S. Marindin 27Aug.58
Alex. T. Fraser 27Aug.58
John Pennycuick 10Dec.58
Chas. A. Sim 10Dec.58
J. L. L. Morant 10June59
Robt. P. Pennefather 10June59
Art. R. Edgecombe 10June59
S. C. Clarke 9Dec.59
Hen. C. Smith 8June60
Art. F. Hamilton 8June60
Wm. G. Cumming 8June60

Colonels Commandant.

Wm. Barclay Goodfellow, *m.g.* 28Nov.54
Walter Scott, *m.g.* 23Nov.58

Colonel having rank as Colonel Commandant.

Henry Blois Turner 15June60

Colonels.

C.W. Tremenheere, *C.B.* 18Feb.61
Harry W. B. Bell 29Feb.64
William Kendall 14Apr.65

Lieut. Colonels.

M. K. Kennedy 18Feb.61
Alfred De Liste 18Feb.61
Wm. R. Dickinson 18Feb.61
Charles Scott 18Feb.61
Jas. Geo. Fife 1Sept.63
Jenkin Jones 1Sept.63
Jas. Thos. Walker 27Feb.64
Alex. Cowper 29Feb.64
John W. Playfair 24Oct.64
J. B. G. Close 14Apr.65

Captains.

John A. Fuller 27Apr.58
John S. Trevor 15June60
27Aug.58
H. St. Clair Wilkins 28July60
27Aug.58
Edmund Southey 16Aug.60
27Aug.58
David J. Nasmyth 18Feb.61
27Aug.58
Alex. Davidson 18Feb.61
27Aug.58
J. A. Ballard, *C.B. l.c.* 18Feb.61
27Aug.58
R. E. F. Cotgrave 18Feb.61
27Aug.58
Chas. J. Merriman 3May61
27Aug.58
Robt. Sellon Sellon 12Apr.62
27Aug.58
A. U. H. Finch 1Sept.63
27Aug.58
David Thomson 27Feb.64
27Aug.58
Wm. W. Goodfellow 29Feb.64
27Aug.58
Hen. Fra. Hancock 28Sept.64
27Aug.58
Julius G. T. Griffith 24Oct.64
27Aug.58
Cuthbert W. Finch 14Apr.65
27Aug.58

2nd Captains.

Irwin M. Greig 28Nov.59
John R. Maunsell 15June60
Harry Pym 28July60
Edw. B. Holland 16Aug.60
John Le Mesurier 18Feb.61
Wm. A. Baker 18Feb.61
John H. White 18Feb.61
C. M. Browne 3May61
Chas. Thos. Haig 12Apr.62
John Mills 1Sept.63
Chas. B. F. Penny 1Sept.63
Fred. Colvin Mytton 27Feb.64
Joseph Bonus, *m.* 29Feb.64
V.C. Chas. A. Goodfellow 28Sept.64
Brownlow H. Mathew 24Oct.64
Edw. P. Gambier 14Apr.65

Digitized by Google

Lieutenants.

Walter Manson	27Apr.58
Henry C. Moore	27Apr.58
Alf. Thos. Mander	27Aug.58
Jos. H. Bedford	27Aug.58
Walter M. Ducat	27Aug.58
G. L. C. Merewether	27Aug.58
Peyton Phelps	27Aug.58
Fred. J. Smith	27Aug.58
Thos. F. Dowden	27Aug.58
Aug. Le Messurier	27Aug.58
Wm. Merriman	27Aug.58
Keith A. Jopp	27Aug.58
Charles Mant	27Aug.58
Hen. H. Lee	27Aug.58
Alex. R. Seton	27Aug.58
Wm. M. Campbell	27Aug.58
J. H. R. Cruickshank	27Aug.58
Geo. W. Oldham	27Aug.58
Hen. W. Watson	27Aug.58
Henry Doveton	10Dec.58
Ernest L. Marryat	10June59
Chas. F. Baldwin	10June59
M. J. Macartney	10June59
Bruce O. Seton	9Dec.59
Edw. D'O. Twemlow	9Dec.59
John D. Cruickshank	9Dec.59
C. A. McG. Skinner	9Dec.59
Geo. M. Cruickshank	8June60

Paymasters.

Geo. Pringle	5Aug.59
capt. (*hon.*)	5Aug.64
Wm. H. Browning	30Apr.61
	14June59
capt. (*hon.*)	14June64
Alex. Richardson	1Apr.63

Instructor of Musketry.

J. M. C. Drake, *capt.*	5Aug.64

Adjutants.

W. B. Gosset, *Bt. Maj.*	8Aug.60
R. Harrison, *Bt. Maj.*	1Sept.64

Quarter Masters.

James Mutch (*Commissary of Clothing*)	22Dec.56
David Youle	14Jan.58
James Steel	14Oct.6
John Jones	12Apr.6
Geo. Sturrock	22Aug.6

Surgeons.

Thos. W. Fox, *M.B.*	18Sept.6
J. B. Cockburn, *M.D.*	8Jan.6

Assist. Surgeons.

John L. Erskine, *M.D.*	1Sept.6
Wm. Ferguson	22Sept.6
T. S. Hollingsworth	3Nov.6
J. H. G. Meares	16May6
John V. Seddall, *M.D.*	13Oct.6

Royal Engineer Train.

Adjutant.

A. K. Haslett, *lt.*	13Sept.6

Vet. Surgeon.

Thos. Walton Mayer	10Oct.6

Scarlet.—Facings blue velvet. *Ag.* Messrs. Cox & Co.

Digitized by Google

MILITARY TRAIN.

Stations—

Troops 1 and 3 ..... *Curragh,*
2, 4, 9, 10, 11, 12, 21 and 23..... *Woolwich.*
5..... *Portsmouth;*
Troops 6 and 8 ..... *Dublin,*
7, 17, 18, 19, 20, 22 and 24..... *Aldershot,*
13, 14, 15 and 16 ..... *New Zealand.*

"Taku Forts." "Pekin." "Lucknow."

Colonel Commandant.

John Clark Kennedy, *C.B.* 10Feb.60

Brigade Major.

Maj. C. R. Shervinton, Unatt.

Lieutenant Colonels.

J.P.Robertson, *C.B.c.* 4Nov.59
Barth. O'Brien, *c.* 15Nov.59
Henry Bird, *c.* 21Sept.60

Majors.

John M'Court 30Mar.58
James Hornby Buller 9Oct.63
James Hen. Wyatt, *C.B.* 26Dec.63

Captains.

13W. R. Gray, *m.s.* 15Feb.56
Geo. P. Edw. Morrison 20Feb.57
9James Powell 25Sept.57
19Christian W. M'Nicll 23Apr.58
1Arthur Hunt 22June58
15Tho. E. Green 7Sept.58
17William Corbett 15Aug.59
4Henry Miller 1Feb.56
2Joseph Harris 1Apr.57
16Daniel A. Baby 17July57
22Chas. E. Johns, *m.* 6June54
24John Vincent 10July60
14Thomas Witchell 9Oct.63
16Robt. Warner Stone 17Nov.63
21 Martin S. Sharpe 7Nov.62
5Lynch John Keogh 26Dec.61
23J. Milne, *I. of M.* 21June64
6James Hesketh 5July64
11John Smith 1Feb.56
7Philip Herbert Elliot 12July64
18Wm. D. Wentworth 15June60
12L. L. Curgenven 3May64
20Robert Bruce 18Apr.65
8R. F. H. M.'Skinner 6Sept.61

Lieutenants.

John Devine, *adj.* 8Jan.56
15John A. G. F. Sewell 12Feb.53
24John Walsh 7Sept.58
Wm. Shackleton, *adj.* 17Mar.58
22Henry Keogh 21May58
ReubenH.Powell, *adj.* 30June58
19Geo. Edwards 1Feb.56
John Taylor, *adj.* 15Aug.59
8J. Watson 10Sept.55
21Andrew Munro 31Jan.60
Wilkinson Shaw, *s.c.* 21Feb.60
17John Murphy 22Sept.58
19Geo. F. Wilkinson 26Feb.56
14Edw.Wm.Hen.Webb 14Aug.60
4Geo. Edw. Brace 12Oct.60
12Fra. Roberts 17Apr.57
16K.A.A. Brasier-Creagh 18Dec.60
13Lionel St. Aubyn 1Feb.56
1E. R. C. Pechell 7Jan.62
9Donat M'Mahon 3Mar.63
5James Archer Harris 12May63
7Roger Forrest 12May63
3Thos. Gerard Lockyer 12June63
11A. Rutherford Warren 28Aug.63
George Ramsay 9Oct.63
Sam. Masters Davies 17Nov.63
6James Simpson 26Dec.63
2Harry Golding 5Dec.62
Wm. Leir 12Apr.64
4Chas. R. Crawford 21June64
22W. E. Sax Battiscombe 3Sept.63
20Edwyn B. Andros 8Sept.57
18Geo. Vautier Lambe 1Jan.63
Wm. E. F. Vibart 4Oct.64

Ensigns.

Geo. P. Pritchett 12May63
Robt. D. Noake 13May63
Franklin L. Berthon 12June63
Sidney Fra. Austin 17July63
Geo. Phibbs 28Aug.63
Wm. Sloane Elderton 6Nov.63
John Moorehouse 8Jan.64
Walter C. Rees 9Feb.64
Daniel List Brain 19July64
Chas.Hen.Brockman 20Sept.64
Edward Holberton 2June65

Paymasters.

Maxwell Reeve 1Apr.57
5Oct.53
capt. (*hon.*) 5Oct.60
Obé Willans 1Apr.57
5Apr.56
capt. (*hon.*) 5Apr.61
Thos. Bryson 1Apr.57
5Apr.56
capt. (*hon.*) 5Apr.61

Instr. of Musk.

J. Milne, *capt.* 13Apr.58

Adjutants.

W. Shackleton, *lt.* 20Feb.57
J. Taylor, *lt.* 4Nov.59
John Devine, *lt.* 6Jan.60
R. H. Powell, *lt.* 12Aug.62

Riding Masters.

Wm. Matthews 10Mar.57
cor. 12Jan.56
Malachi Powell 10Mar.57
cor. 2Feb.56

Quartermasters.

Theoph. Greenway 20Feb.57
4Feb.56
William Lambert 20Feb.57
4Feb.56
J. Stalford 20Feb.57
16Feb.56
Malcolm Keir 2Dec.59

Surgeons.

Alex.M'Arthur, *M.D.* 11May55
Francis Reynolds 8Dec.54

Assist. Surgeons.

Robt. Watson 26May54
F. H. Macfadin 1Dec.54
Wm. White 22June58
Edw. L. Low, *M.B.* 14Dec.58

Veterinary Surgeons.

William Death 11May55
1st cl. 9Jan.63
John James Channon 15Aug.55
1st cl. 8Mar.64
John M. Wilson 31Jan.60
William Appleton 31Jan.60

Blue.—Facings white.

Ag. Sir John Kirkland.

Digitized by Google

GRENADIER GUARDS.

[1 Bn. ...*Wellington Barracks,*
2 Bn. ...*Windsor,*
3 Bn. ...*St. George's Barracks.*]

"Lincelles." "Corunna."
"Barrosa." "Peninsula."
"Waterloo." "Alma."
"Inkerman." "Sevastopol."

Colonel.

His Royal Highness George William Frederick Charles *Duke of* Cambridge, *K.G. K.P. G.C.B. G.C.M.G. f.m. s.* 15Dec.61

Lt. Colonel.

Michael Bruce, *c.* 16May65

Majors.

3His Serene Highness Prince William Augustus Edward of Saxe Weimar, *C.B. c.* 14June64
1Hen. F. Ponsonby, *c.* 27Dec.64
2Alfred C. Cure, *c.* 16May65

Capts. & Lt. Cols.

3John Hynde King, *c.* 6Jan.57
1W. H. B. de Horsey 13Mar.57
2Geo.W.A.Higginson,*c.* 10Apr.57
3Aug. H. Lane Fox, *s.* 15May57
3Cha. W. Randolph 17July57
1Edwyn S. Burnaby - 18Dec.57
2*V.C.Sir* C. Russell, *Bt.* 23Apr.58
2C. Neville Hogge 7Dec.58
2Sidney Burrard 13Feb.59
3Fred. Chas. Keppel 5Aug.59
3Claud Alexander 31Aug.60
2C. Napier Sturt 28Dec.60
3Hen. W. Verschoyle 15Jan.61
3Fred. T. A. H. Bathurst 18Jan.61
1Rob. Wm Hamilton 23July61
3FitzRoy A. T. Clayton 16May62
1Thos. H. Bramston 10June62
3Wm. S. Ewart 24June62
1Geo. Art. Ferguson 18July62
1Hen. Chas. E. Malet 3Oct.62
3*Hon.* John C. Stanley 16Jan.63
1Edw. W. Lloyd Wynne 14Apr.63
2Edw. Geo. Hibbert 21Apr.63
1Wm. Earle, *s.* 28Apr.63
1Wm. L. Stucley 11Aug.63
1Edw. H. Clive, *p.s.c.* 8Mar.64
2Hen. Fanshawe Davies 14June64
2*Hon.*Aug.M.Cathcart,*c.*2Nov.64
2Rich. L. O. Pearson 27Dec.64
2Clifton Gascoigne 16May65

Lieuts. & Capts.

3Wm. H. Parnell 18Dec.57
1R. H. C. D. Lowe, *m.* 8Jan.58
1AlfredW.Thynne,*adj.* 23Apr.58
2Philip Smith, *s.* 25June58
1Reg. J. Buller, *I. of M.* 7Dec.58
3Arch. C. H. D. Pennant 7Dec.58
1Lewis Guy Phillips 24June59
3John Julius Johnstone, *adj.* 29July59
3*Hon.* Wm. E. Sackville-West 19June60
2Henry O. Gould 19June60
1Edw. Smith Bridges 31Aug.60
3*Hon.* C. E. Edgcumbe, *I. of M.* 21Sept.60
2Art. D. Hayter 28Dec.60
2Alfred M. Byng 15Jan.61
1Tho. Ferd. Fairfax 17May61
2Chas. Fludyer 18Mar.62
3Art. E. A. Ellis 17Apr.60
2Edw.G.H.*Visc.*Hinchingbrook, *adj.* 16May62
2Chas. W. Pakenham 10June62
2Art. P. *Visc.* Mahon, *I. of M.* 18July62
1*Hon.* C. G. C. Eliot, *s.* 30Oct.62
1James T. R. Lane Fox 16Jan.63
1Leopold R. Seymour 14Apr.63
1Henry R. Clinton 28Apr.63
3*Hon.* Wm. S. O. Home 23June63
1Chas. Jas. Herbert 23June63
1Wm. Du'erly 2Oct.63
2H. B. H. Blundell, *p.s.c.* 7Nov 62
1Hen. M. C. Leigh 7Nov.62
3Ch. Edw. Hen. Stanley 14June64
3*Hon.* Chas. F. Crichton 21June64
3Wm. Young Lautour 9Sept.64
3Fred. Wm. Duncombe 27Dec.64
2*Hon.* E. G. P. Littleton 24Jan.65
2Alexander Caulfeild 7Feb.65
3Robt. Geo. Gaussen 16May65
2Geo. C. K. Johnstone 8Aug.65
2W. U. O'C. *Earl of* Desart 8Aug.65
3*Lord* C. J. Hamilton 8Aug.65

Ensigns & Lieuts.

1Hugh de Grey Seymour 24June62
2*Lord* Geo. M. Pratt 18July62
1John Palmer Brabazon 8Aug.62
3Reginald T. Thynne 30Oct.62
3Henry Trotter 4Oct.62
2Rob. S. S. Douglas 1Jan.63
3*Hon.* James St. V. Saumarez 14Apr.63
3*Hon.* A. W. B. Cust 28Apr.63
3John Art. T. Garratt 29May63
2Geo. Ernest Shelley 23June63
2*Hon.*R.M.W.Dawson 24June63
3*Hon.* N. de L'A. Grosvenor 11Aug.63
2Joseph H. F. H. Hudson 20Oct.63
2Frederic H. Custance 8Mar.64
2*Hon.*W.H.P.Carington 14June64
1*Hon.*Hen.C.Needham 21June64
1HarryGodfreyThornton 9Sept.64
1Noel Chas. Allix 24Jan.65
1Chas. S. Corkran 25Jan.65
2Chas. Hen. *Earl of* March 7Feb.65
1Hen. Wellesley 16May65
2H. U. *Visc.* Lascelles 9Mar.65
1Robt. F. Balfour 9Aug.65
3C. T. M. Montgomerie 10Aug.65

Instrs. of Musk.

1R. J. Buller, *capt.* 11May62
3*Hon.* C. E. Edgcumbe, *capt.* 14Aug.62
2A. P. *Visc.* Mahon, *capt.* 13Apr.65

Adjutants.

3J. J. Johnstone, *capt.* 23July61
1A. W. Thynne, *capt.* 29May65
2*Visc.* Hinchingbrook, *capt.* 3June64

Quarter Masters.

3Esau Collins 2Mar.55
1John Hockey 4Sept.60
2Edw. Bassindale 28Jan.64

Surg. Major.

3Geo. E. Blenkins 24Jan.58

Batt. Surgs.

1Charles R. Nicoll 29Dec.54
surg. maj. 26June60
2James J. M. Wardrop 2Mar.55
surg. maj. 21May61

Assist. Surgs.

1Henry J. H. Lawrence 24Feb.54
3Const. C. Read 13May53
2Wm. Ralph Lane 29Dec.54
2Wm.H.Pickford, *M.B.* 19Feb.58

Solicitor.

Wm. James Farrer, *Esq.* 24Jan.63

Facings blue.

Ag. Messrs. Cox & Co.

COLDSTREAM GUARDS.

[1 Bn. ;.....*Chelsea,*
2 Bn. .....*Tower of London.*]

"Lincelles."
The Sphinx. "Egypt."
"Talavera." "Barrosa."
"Peninsula." "Waterloo."
"Alma." "Inkerman."
"Sevastopol."

Colonel.

H.R.H.Sir Wm. Maynard Gomm, *G.C.B. g., m.c.c.* 15Aug.63

Lt. Colonel.

Wm. Mark Wood, *c.* 24Nov.63

Majors.

1Dudley W. Carleton,*c.* 9Nov.62
2A. St. G. H. Stepney, *C.B. c.* 24Nov.63

Capts. & Lt. Cols.

1Jas. T. Airey, *C.B. c.* 17July54
2Clem.W.Strong, *m.c.c.* 6Nov.54
2*Hon.* A. E. Hardinge, *C.B. c., m.c.c.* 20Feb.55
1*Hon.* P. R. B. Feilding 23Nov.55
2Wm. Hen. Reeve 30Nov.55
2Charles Baring 21Dec.55
1J. H. Le Couteur 18Nov.56
2Henry Armytage 26Oct.58
1V.C.G. L. Goodlake 29Nov.59
1Harvey Tower 9Mar.60
2Art. Jas. Fremantle 20Apr.60
1*Hon.* W. H. A. Feilding, *p.s.c., s.* 13June61
1Philip S. Crawley 13Dec.60
1Michael W. Heneage 21Dec.60
2Chris. Edward Blackett 9Nov.62
1George Rob. FitzRoy 28July63
1V.C.John Aug. Conolly 11Aug.63
2*Hon.*Richard Monck,*s.* 17Nov.63
2*Hon.* Wm. Geo. Boyle 24Nov.63
2Jas. S. H. Farrer 23June63

Lieuts. & Capts.

2Charles Greenhill Gardyne 6July55
2Henry C. Jervoise 6Apr.55

Digitized by Google

2*Hon.* H. W. Campbell 19June55
1Johan H. Hall 13Feb.56
1Godfrey J. Wigram, *adj.* 14Feb.56
1Arthur Lambton 15Feb.56
2*Hon* Wm. Edwardes 5Feb.58
1H. T. Bagot Lane 26Oct.58
2*Hon.* F. E. Seymour, *s.* 13May59
1*Hon.* Edw. Hen. Legge, *adj.* 29Nov.59
1Edw. S. Pegge Burnell 20Dec.59
2*Hon.* Geo. H. W. Windsor-Clive 17June59
1Rich. Hasel Thursby 17Apr.60
1Norman Burnand 20Apr.60
2FitzRoy W. Fremantle 24Nov.57
1Fred. Chas. Buller 13Dec.60
1Filo P. Fox Reeve 21Dec.60
1H. Bonham-Carter 2July61
1John F. Haborn, *l. of M.* 18July62
2Hen. Art. Herbert, *l. of M.* 9Nov.62
1Henry Rob. Brand 23May63
1*Hon.* Fred. C. Howard 11Aug.63
2Rev. A. E. Cathcart 17Nov.63
1C. W. Lee-Mainwaring 24Nov.63
1*Hon.* Veley Dawson 16May65
Edward Chaplin 8Sept.65

Ensigns & Lieuts.

2Sir E. A. Hamilton, *Bt.* 17Apr.60
1Geo. J. FitzRoy Smyth 20Apr.60
2Erroll A. J. H. *Lord* Wallscourt 21Dec.60
2Hen. Robt. Eyre 4Jan.61
2John Barton Sterling 31Dec.61
1Geo. Gordon Macpherson 18Mar.62
2Chas. Dashwood Thomas 19Dec.62
1*Hon.* John K. W. Vesey 12June63
1*Hon.* F. A. Wellesley 11Aug.63
1*Hon.* Heneage Legge 11Sept.63
2R. Spencer Hall 29May63
1Arthur Farquhar 4Dec.63
2Caledon J. Alexander 23Aug.64
1Wm. John F. Ramsden 28Oct.64
2*Hon.* E. A. B. Acheson 16May65
H. C. A. F. W. Aldenburg-Bentinck 8Sept.65

Instrs. of Musk.

1J. F. Hathorn, *capt.* 19Dec.62
2H. A. Herbert, *capt.* 11Aug.63

Adjutants.

1*Hon.* E. H. Legge, *capt.* 17Nov.63
2G. J. Wigram, *capt.* 8Sept.65

Quar. Masters.

2Arthur Hurle 13Feb.52
1Alex. Falconer 1July53

Surg. Major.

1John Wyatt 9Jan.63

Batt. Surg.

2Chas. Viller Cay, *M.D.* 9Jan.63

Assist. Surgs.

2John Wm. Trotter 26May54
2Robt. Farquharson, *M.D.* 12Jan.59
1Arthur B. R. Myers 26Sept.59

Solicitor.

Rob. J. P. Broughton, *Esq.* 7Jan.62

Facings blue.

Ag. Messrs. Cox & Co.

SCOTS FUSILIER GUARDS.

[1 Bn. ....*Wellington Barracks,*
2 Bn. ....*Shorncliffe.*]

"Lincelles."
The Sphinx. "Egypt."
"Talavera." "Barrosa."
"Peninsula." "Waterloo."
"Alma." "Inkerman."
"Sevastopol."

Colonel.

GCB. Sir Alexander Woodford, *G.C.B. G.C.M.G. g.* 15Dec.61

Lieut. Colonel.

Hen. P. de Bathe, *c.* 29Nov.64

Majors.

2Fred. Chas. A. Stephenson, *C.B. c.* 10July63
1Hen. Poole Hepburn, *c.* 29Nov.64

Capts. & Lt. Colonels.

2Wm. F. *Lord* Abinger 24Apr.55
1A. W. H. Meyrick 22June55
2William Aitchison 25Mar.56
1Edward Neville 28Nov.56
1Reginald Gipps 2Feb.58
2*Hon.* W. C. Walpole Coke 14June58
2Fra. Baring 13Aug.58
1Hen. C. Fletcher 24June59
1Raymond H. White 16Sept.59
2Francis Lambton 4Nov.59
2*Hon.* Hugh Annesley 18May60
1Chas. G. Tottenham 15June60
2Geo. Hay Moncrieff 19Aug.62
1Geo. Grant Gordon 13Feb.63
2Wm. John Rous 8Jan.64
2Edw. M. Beresford 4Nov.64
1Cecil Lennox Peel 22Nov.64
1Geo. Wm. Knox 4Apr.65
1*Hon.* W. R. Fremantle 4Apr.65
2Godfrey W. Beaumont 11July65

Lieuts. & Capts.

2Willoughby S. Rooke 18Mar.59
2Charles Shelley 24June59
2*Hon.* John F. Buller-Elphinstone 16Aug.59
1Frederick Palmer 16Aug.59
2*Hon.* L. E. Massey 16Aug.59
1Chris. Peach Pemberton 16Sept.59
1Hen. Geo. Bowden, *s.* 4Nov.59
2James Edw. Ford 16Dec.59
2Sussex V. Stephenson, *adj.* 26Dec.59
1*Hon.* Chas. Wm. White 18May60
1Henry H. D. Stracey 15June60
1Rob. Aug. Dalzell 11June61
2Gerard Smith, *l. of M.* 8Sept.62
1Edw. P. Wade Browne 12Nov.58
1Arch. Alex. Speirs 21Nov.62
1Stephen J. Ram 13Feb.63
1*Hon.* H. T. Fraser, *l. of M.* 12June63
2J. J. H. H. *Duke of* Athole 26Feb.64
2Fred. St. John Newdigate Barne 9Aug.64
2Fred. W. J. Dugmore 23Sept.59
2Fredk. Hen. Harford 4Nov.64
1G. G. *Visc.* Uffington 22Nov.64
1Chas. Art. Wynne Finch, *adj.* 29Nov.64
1Charles Edm. Phipps 4Apr.65
2Thos. Philip Graham 4Apr.65
2F. W. E. Forestier Walker 11July65

Ensigns and Lieuts.

2Gen. J. *Lord* Rosehill 21Nov.62
2Wm. Julius Gascoigne 31Mar.63
1*Lord* Chas. J. Innes Ker 12June63
2Geo. Gosling 10July63
1*Hon.* Joshua Chas. Vanneck 1Dec.63
2Ponsonby Bagot 8Jan 64
1Neil D. C. F. Douglas 26Feb.64
2Barrington B. D. Campbell 10May64
2*Hon.* D. W. B. Willoughby 9Aug.64
2Cecil Haffenden Hall 20Sept.64
1*Hon.* S. M. Montgomerie 4Nov.64
1*Hon.* Paul S. Methuen 22Nov.64
1Ralph Vivian 29Nov.64
1Hen. John Elwes 4Apr.65
2John Yarde Buller 5Apr.65
1*Hon.* Fra. Chas. Bridgeman 11July65

Instrs. of Musk.

1*Hon.* H. T. Fraser, *capt.* 23Oct.62
2G. Smith, *capt.* 12July65

Adjutants.

2S. V. Stephenson, *capt.* 19Aug.62
1C. A. Wynne Finch 4Apr.65

Quar. Masters.

1George Allen 8July53
2Wm. Smith 8Sept.56

Surg. Maj.

2J. Ashton Bostock, *M.D.* [p. 20] 20Mar.57

Batt. Surg.

1Fred. Robinson, *M.D.* 20Mar.57

Assist. Surgs.

2Arth. G. Elkington 11Mar.53
1Francis Bramley Baker 3Mar.54
2Henry Turner 19May54
1*George Perry* 29Jan.55

Solicitor.

Fred. Ouvry, *Esq.* 9Nov.58

Facings blue.

Ag. Messrs. Cox & Co.

Digitized by Google

1st (The Royal) Regiment.

[1 Bn. .....*Madras*,
Dep. .....*Colchester*,
2 Bn.....*Cork*.]

The *Royal Cypher*, within the Collar of St. Andrew, and the Crown over it.

"St. Lucia." "Egmont-op-Zee." The Sphinx. "Egypt." "Corunna." "Busaco." "Salamanca." "Vittoria." "St. Sebastian." "Nive." "Peninsula." "Niagara." "Waterloo." "Nagpore." "Maheidpore." "Ava." "Alma." "Inkerman." "Sevastopol." "Taku Forts." "Pekin."

Colonel.

Rt. Hon. Sir Edw. Blakeney, *G.C.B. G.C.H. f. m.* 21Dec.54

Lt. Colonels.

1A. B. Montgomery, *C.B. c.* 9Mar.55
1Edmund Haythorne, *c. s.* 26June55
2*Alex. Essex F. Holcombe, c.* 31July57

Majors.

1*Hon.* Chas. Dawson Plunkett, *c.* 23Mar.55
2F. G. Urquhart, *C.B. c.* 26June55
2Fred. R. Mein, *l.c.* 30Mar.58
1J. Pollock Gore 13Dec.61

Captains.

2*Richard G. Coles* 8Sept.54
1Frederick Wells, *m.* 6Nov.54
2H. F. Bythesea 29Dec.54
2Geo. Rowland 29Dec.54
2E. T. St. L. MacGwire 19Jan.55
2W. F. J. Rudd 25June55
1Fred. H. Hope 30July57
2Morgan J. O'Connell, *s.* 8Sept.55
1Fred. P. Muller 16Mar.58
2Edw. And. Stuart 30Mar.58
2Henry Geo. White 30Mar.58
1Wm. N. Watts 21Sept.55
2Sherlock V. Willis 29Oct.58
1Richard A. Manners 26June59
1F. J. Ponsonby Hill, *d.* 13Dec.59
1James Creagh, *d.* 2Mar.60
2Alexander W. Low 18Nov.60
1John Hen. Nott 1Oct.58
1Alfred John Ford 4Jan.61
1Jas. Wm. Hassell 25Mar.61
1John Jas. Heywood 29July62
2J. B. Mackenzie 2Mar.60
2*Hon.* T. O. W. Plunkett 20May64
1John Heron Maxwell 14June64
2JosephH. Fawcett, *p.s.c.* 8Aug.65

Lieutenants.

1Duncan C. Brock, *d.* 12Jan.55
1Wm. Freeborn 1May55
1George Deane, *adj.* 15May55
2Wm. Geo. Brown 8June55
1Geo. Wm. Thompson, *s.* 17June55
2Geo. G. Stewart 25June55
2Chas. B. Steer 26June55
2Tho. H. Townshend 31Sept.55
2St. Geo. Gray, *l. of M.* 26Oct.55
2Rich. L. Roberts 20Jan.56
1Cha. A. Logan 30July58
1Wm. J. Shanly 30July58
1Henry Geo. Thomson 1May59
2John R. Wheeler 26June59
1Alfred Bloomfield 23Aug.59
1Cresswell K. C. Rooke 2Mar.60
2Robert Cosens-Weir 16Nov.60
1Tho. Art. Mills 25Mar.61
2Emanuel Teale, *adj.* 23Aug.61
1Alfred Moberly, *l. of M.* 13Dec.61
2Wm. S. Thorburn 1Apr.62
1Thos. Atkinson 24Nov.63
2Luke Frederic Scott 8Mar.64
1Hutchison Posnett 29Mar.64
1Luke Norman, *d.* 3May64
2Ernest Alex. Morant 20May64
2Geo. Paterson 14June64
2John White Turnbull 5July64
2Luke E. Miller 11July65
1Fred. de L. Morison 8Aug.65

Ensigns.

1Hercules Akerman 13May59
1John de S. Isaacson 24May61
1Fra. R. Stanton 25May61
2Rob. Chas. Dodgeon 16July61
1Chas. Hen. Sanford 11Feb.62
2Fra. C. H. Brooke 7Nov.62
2Art. Julian Burnett 23Jan.63
2Fred. YoungWetherall 17Mar.63
2Joseph Pratt 17Mar.63
2John Briscoe Watts 2Oct.63
1Henry Church 29July62
2John Williams Hughes 8Mar.64
1Arthur Fishe 15Jan.64
1Bertram E. Mitford 3May64
1Fred. Conlogham 20May64
2Edw. Gordon Gyll 14June64
1Baron Geo. Benoith, *d.* 23Dec.61
2Wm. Bell Macdonald 11July65
2Walter C. Kennedy 22Aug.65
2Hugh Hen. Yarde 23Aug.65

Paymasters.

2Wm. John Bampfield, *m.* 30June48
lt. 12Sept.46
1James Deacon 9Oct.55
lt. 6Apr.55
capt. (hon.) 9Oct.60

Instrs. of Musk.

1Alfred Moberly, *lt.* 15June59
2St. G. Gray, *lt.* 14Dec.62

Adjutants.

2E. Teale, *lt.* 18Apr.56
1G. Deane, *lt.* 21Nov.62

Quarter Masters.

1Joseph M'Gee 8Sept.46
2James Moore 1July59

Surgeons.

1Cha. B. Hearn 16Nov.49
surg. maj. 15Apr.62
2Cha. W. Woodroffe 26Jan.58

Assistant Surgeons.

1Edw. Brock 8Dec.57
1Jas. Barker 30Sept.63
2W. S. Hedley, *M.D.* 30Sept.64

Facings blue.

Ag. Messrs. Cox & Co.

Ir. Ag. Sir E. R. Borough, *Bt.*, Armit & Co.

2nd (Queen's Royal).

[1 Bn. .....*Cork*,
2 Bn. .....*Bermuda*,
Dep. of 3 Bn. .....*Chatham*.]

The Paschal Lamb,
"*Pristinæ virtutis memor.*"
"*Vel exuviæ triumphant.*"
The Queen's Cypher within the Garter, having the Crown over it. The King's Crest.

The Sphinx. "Egypt." "Vimiera." "Corunna." "Salamanca." "Vittoria." "Pyrenees." "Nivelle." "Toulouse." "Peninsula." "Afighanistan." "Ghuznee." "Kheiat." "Taku Forts." "Pekin."

Colonel.

John Spink, *K.H. g.* 28May57

Lt. Colonels.

1Thos. Addison, *C.B. c.* 24May61
2Henry Reynolds Werge 14Mar.65

Majors.

2James Rose, *l.c.* 25Aug.57
1Richard H. Rocke 24May61
1John Chas. Weir, *p.s.c.* 19Jan.64
2John Thompson 14Mar.65

Captains.

1FrederickConnor, *m.* 10Sept.51
1George Wolfe (*p.* 128) 30Dec.53
1Charles Gibbs 24Oct.56
2N. Dunscombe, *s.* 2Oct.55
2R. G. Brady 3Nov.55
2F. J. Hercy, *d.* 9Nov.55
2Wm. W. Lynch, *m., p.s.c.* 14May56
1J. C. Tyrwhitt Drake 26Oct.56
1G. Pomeroy Colley, *m., p.s.c., s.* 12June60
2Henry P. Phillipps 16Nov.60
2Jas. M'G. Magill, *d.* 27May62
2John Armstrong 27May62
2Charles Squirl 15July62
2Geo. Philips 7Nov.62
1Edw. Hawker Helyar 24Jan.60
2Robt. Crosse Stewart, *m., p.s.c., s.* 7Feb.55
1Henry R. Tucker 13June63
1Henry Ecuins 19Jan.64
1Fra. R. Gubbins 1Mar.64
1Art. W. Gosset 22Mar.64
1Henry Waring 3May64
1Wm. M. D. Alderson 17Nov.65
2S. H. L. T. Widdrington 29Nov.64
2Eustace L. Hercy 14Mar.65

Lieutenants.

2James W. Harrel, *d.* 8June57
2C. de St. Croix 26Feb.56
2*De L. H. Anderson, m.c.* 14July57
1Henry Flood 17Nov.57
1*Alex. H. Haldane, i.m.* 12Feb.58
1Fred. Squirl 31May59
1Rob. Alex. Crawford 12June60
1Thomas Kelly 19Oct.60
2James C. Stratford 6Feb.61
1John F. Boughey, *l. of M.* 12Mar.61
1Geo. Fra. O'Grady 21Sept.60
1Rich. Art. Corbet 22Apr.62

Digitized by Google

2Wm. F. Godfrey 13Apr.59
2Edw. Geo. St. John, *d.* 24Mar.63
1Reg. Thoresby Gwyn, *adj.* 12June63
2Geo. H. Woodard, *adj.* 4Aug.63
1John Chas. Grant 4Aug.63
2Randolph Barry 28Aug.63
2Wm. Chas. Hood, *s.c.* 11Sept.63
1Charles Borlase 19Jan.64
2C. Fairbanks Lawson, *I. of M.* 1Mar.64
1Chas. Wm. Davie 22Mar.64
2Robert Bleazby 22Mar.64
1Wm. Mackie 3May64
2Chesbyn Abnes Blyth 20Aug.64
1Geo. Art. Scott 9Sept.64
1Jasper S. Tupper 4Oct.64
2Hen. Melvin Matthews 11Nov.64
1David F. B. Webster 29Nov.64
2Chas. Frederic James 31Jan.65
2John Campbell 14Mar.65
2Henry Barter 30June65

Ensigns.

2Neill Roger 13June63
1Arthur Mills 4Aug.63
1Edward W. Broderick 28Aug.63
2Robert Shirley, *d.* 11Sept.63
2Hen. Walter Trench 16Feb.64
1Art. Thos. Mudge 1Mar.64
1Arg. F. F. Adams 22Mar.64
1John Paton Laurie 22Mar.64
1Bernard Art. Beale 29Mar.64
2N. W. T. Bosanquet 3May64
1Edw. Ashton Hughes 14June64
1Art. Thos. Fisher 9Sept.64
1Thos. Edwards Harman 4Oct.64
1John Ferguson 18Oct.64
2Wm. W. Brownjohn 2 Nov.64
2Wm. Gun Cobbe 23Dec.64
2Geo. D. King-Harman 24Jan.65
1And. Chas. Armstrong 31Jan.65
2Albert Evers 14Mar.65
2Chas. Aug. Mott 22Aug.65

Paymasters.

1Geo. Blenton 12June60
q.m. 27July55
capt. (hon.) 12June65
2Alex. Baird 13May63
lt. 31Aug.60

Instrs. of Musk.

1J. F. Boughey, *lt.* 13Oct.63
2C. F. Lawson, *lt.* 20Aug.64

Adjutants.

2G. H. Woodard, *lt.* 12May63
1R. T. Gwyn, *lt.* 4May64

Quarter Masters.

1Wm. Mackie 10Apr.57
2John Curran 25Aug.57
10Oct.55

Surgeons.

1Hen. C. Foss 17June51
surg. maj. 26Feb.61
2Fra. Cogan 31Dec.58
surg. maj. 9May65

Assistant Surgeons.

2R. J. Flanagan 31Mar.64
1W. W. Tomlinson 30Sept.64

Facings blue.

Ag. Messrs. Cox & Co.

Ir. Ag. Sir E. R. Borough, *Bt.* Armit & Co.

3rd (East Kent. The Buffs).

1 Bn. .....*Curragh,*
2 Bn. .....*Harbadoes,*
Dep. of 2 Bn..... *Limerick.*]

The Dragon.
"Douro." "Talavera."
"Albuhera." "Pyrenees."
"Nivelle." "Nive."
"Peninsula." "Punniar."
"Sevastopol." "Taku Forts."

Colonel.

Day Hort Maxwell, *m.g.* 9Sept.64

Lt. Colonels.

2Fred. Wm. Gore 9Aug.63
1Thos. Geo. Gardiner 9Dec.64

Majors.

1Penrose J. Dunbar 20May64
1John Otway Wemyss 19July64
1Chas. M. B. Sirre 9Dec.64
2Chas. K. Pearson 2May65

Captains.

1V.C. Mark Walker, *l.c.* 15May58
2Edm. K. V. Arbuckle, *d.* 29June55
1Wm. Ross Turner 22May57
2J. S. Gordon 31Aug.55
2C. Parsons, *p.s.c.* 25Sept.55
2H. R. Cowell 7Aug.57
1F. Eteson 5Mar.58
1Talbot Ashley Cox 17Sept.58
1Hen. Thos. Anley 10Dec.58
1Art. Worthington 25Feb.62
2Francis Morley 10June62
2Hen. Parnell, *s.* 5Sept.62
1Alfred B. Letts 5Sept.62
2Leyson Edwin Lewis, *d.* 12May63
1Chas. Verey 4Aug.63
1Walter Aug. Daubeny 30May64
1Wm. Ker 5July64
2Albert Peachey 19July64
1James H. Le Cocq 3Sept.64
1John Blakeley 8Mar.64
2R. C. Hutchison 14June59
2Robt. B. Morony 9Dec.64
2Felix Thos. Jones 3Jan.65
2Theophilus Jones 2May65

Lieutenants.

1Cha. D. Baillie 5Mar.58
2John Cotter, *adj.* 23Mar.58
2Shapland Graves 6July59
1Fred. Taylor Hobson 30Sept.59
2Wm. Hen. Irvine 24Jan.60
1Henry Thos. Halahan 26Sept.60
2Chas. Jas. Hamilton, *s.* 22Oct.61
2Jas. E. Forster 4Feb.62
2Wm. Fred. Kerr 25Feb.62
2Josh. J. B. Haydock, *d.* 18Mar.62
2Christian F. Gardner 29Mar.61
2Arch. Wm. Peyton, *s.c.* 5Sept.62
1John Fra. Whitworth, *l. of M.* 5Sept.62
2E. Peel Ethelston, *d.* 9Feb.55
2John Elias Durnford, *l. of M.* 12May63
1Thos. G. G. Caulfeild 4Aug.63
1Andrew Jackson 9Aug.63
1Edward G. Graham 8Jan.64
1H. Drinkrow Harrison 29Mar.64
1Thos. Wm. Carpenter 20May64
2Edw. Charlton Dickson 21June64
1A. Wm. Hill Gelston 5July64
1Herbert Stoddart Neild 19July64
2Edward Openshaw 19July64
1Wm. Synge Cooper 3Sept.64
2Geo. Agar Alexander 9Dec.64
1Fra. Wm. Kane, *adj.* 3Jan.65
1Chas. Edw. Reeves 2May65
2Geo. Wm. Pochin 4July65
Montagu Fawkes 22Sept.65

Ensigns.

1Rob. G. Fulton 25Feb.62
1David Glynne Griffith 3Sept.62
2Robt. Norman Franks, *d.* 30Oct.62
2Hans Mortimer Oliver 12May63
1Edw. Rich. Bayly 4Aug.63
2Geo. F. J. L. Russell 8Sept 63
1Hen. Brian Buchanan 29Mar.64
1Wm. Rob. Aylmer Haly 20May64
2Chas. R. E. Cresswell 21June64
1Albert de C. Rennick 6July64
1Geo. Robt. Taylor 19July64
2Edw. John Lynch 5Aug.64
2Waldron E. R. Kelly 16Aug.64
2Geo. Ernest Harley 4Oct.64
1Ashby Pochin 9Dec.64
1Jas. Carnac Brown 3Mar.65
1Arthur A. Barnard 2May65
2Lyndon B. Irwin 16May65
2Geo. Sydney Carr 4July65
E. St. Barbe Sladen 22Sept.65

Paymasters.

2Henry Magill 18Sept.57
qua. mast. 10Mar.43
capt. (hon.) 18Sept.62
1Frank W. Dundee 4Aug.63
23Mar.58
capt. (hon.) 23Mar.63

Instrs. of Musk.

2J. F. Durnford, *lt.* 6Feb.63
1J. F. Whitworth, *lt.* 2May65

Adjutants.

2John Cotter, *lt.* 1Feb.56
1F. W. Kane, *lt.* 3Jan.65

Quarter Masters.

2G. Pittendrigh 25Aug.57
1Oct.56
1Geo. R. Holt White 1June60

Surgeons.

1Joseph Burke 22Dec.48
surg. maj. 10Jan.60
2Alfred Crocker 28Mar.54
surg. maj. 26Jan.64

Assistant Surgeons.

1Thomas Teevan 30June54
2James Wilson, M.B. 5Aug.58

Facings buff.

Ag. Messrs. Cox & Co.

Ir. Ag. Sir E. R. Borough, *Bt.* Armit & Co.

4th (King's Own Royal)

[1 Bn. ..... *Bombay.*
Dep. ..... *Chatham.*
2 Bn. ..... *Malta.*
Dep. ..... *Chatham.*]

The Lion of England.
The Royal Cypher within the Garter.
"Corunna." "Badajoz."
"Salamanca." "Vittoria."
"St. Sebastian." "Nive."
"Peninsula." "Bladensburg."
"Waterloo." "Alma."
"Inkerman." "Sevastopol."

Colonel.

Sir* John Bell, *G.C.B. g.
26Dec.53

Lt. Colonels.

1*Tho. Williams, C.B. c. s.* 7Aug.55
1William Wilby, *c.* 15Feb.59
2Thomas Martin 7Apr.65

Majors.

1W. G. Cameron, *l.c., m.c.c.*
23Oct.57
2Fra. Fisher Hamilton 7Dec.62
2James Paton 30June65
1Edward Wm. Bray 4Aug.65

Captains.

2Cuthbert Eccles 18Jan.56
1Aug. Jos. Sykes, *d.* 1Feb.56
2H. J. Bower 1Feb.56
1D. Farrington 26Oct.55
2J. R. Carr 2Nov.55
2R. C. P. de Robeck, *d.* 16Nov.55
1Chas. P. Stokes 8Jan.58
1John Howley 15Jan.58
2A. J. D. Smith 23July58
2Wm. Congreve, *p.s.c., s.* 23July58
1John M'D. Elliot 23July58
2John Clarence Boyce 25May60
2Cha. Thos. Wilson 18Sept.60
1Aug. Nich. Wilson 9Mar.60
2Thomas Tanner, *d.* 9Apr.61
1Daniel Geran Clery 5Nov.61
1Geo. H. Kittoe, *d.* 25Feb.62
2Cha. Edw. B. Breton 7Dec.62
1Aug. C. Twentyman 9Oct.63
2St. John Willans 25Jan.56
1Cha. E. Billing 8Jan.64
1Edward Roberts 9Sept.64
1Tho. Burridge 7Apr.65
2Edward Chinn 30June65

Lieutenants.

2Wm. Adams Nash 14Dec.55
1Edward Bromhead 21Dec.55
1John James Martin 1Feb.56
1H. A. Grey Todd, *adj.* 23Oct.57
2Walter F. Blake 1Oct.58
1Cha. R. Hammond 1Oct.58
2Oswald R. Middleton, *adj.*
15Oct.58
1Wm. John Holt 15Feb.59
1Christ. R. Durrant, *i.m.* 2Aug.59
2James H. M'Ewen, *l. of M.*
31May60
2Wm. Paul Bridson 18Sept.60
2Wm. Tho. Freeman 16Nov.60
1Walter S. Brown 9Apr.61
1Geo. Wm. Hughes 18June61
2Fra. Rob. Sandys, *d.* 5Nov.61
1Geo. Aug. Sweny, *l. of M.* 25Feb.62
2John W. G. Telfer, *d.* 7Nov.62
1Herbert C. Borrett 7Dec.62
2Lachlan MacLaine 15Jan.63
2Rich. A. Knox 6Mar.63
2Herbert J. M. Williams 7Apr.63
1Morton Frederic Thrupp, *d.*
9Oct.63
2Chas. G. Leggett, *d.* 24Nov.63
1Edgar Montagu Kemp 22Dec.63
1Chas. Fred. Hooper 8Jan.64
1Beaufort Hen. Vidal 16Aug.64
1Francis Plummer 7Apr.65
2Edw. R. De B. Barnett 2June65
2Hen. B. Laurence 30June65
2John R. Sharp 11July65

Ensigns.

1Robert Simpson 15Nov.61
1Chas. Alb. Torriano 25Feb.62
1C. M. Davidson 26Feb.62
2Chas. W. Egginton 4Mar.62
2Edward W. Stokes, *d.* 8Aug.62
2Philip C. Yorke 2Dec.62
1Edward J. Lugard 16Jan.63
1John Macleod 6Feb.63
2Russell Geo. Freeland 3Mar.63
2Thos. Blackwood 6Mar.63
2Melmoth C. Gahan 7Apr.63
2Thos. E. S. Hickman 22Dec.63
1John Beaufin Irving 8Jan.64
2Henry Moore 15Jan.64
1John Thos. Carruthers 2Feb.64
1Edward R. P. Woodgate 7Apr.65
1John Corse-Scott 16May65
2Alex. Wm. Dury, *d.* 30June65
2Edw. H. Fitzherbert 11July65
1Frederic C. Turner 8Aug.65

Paymasters.

1Francis Edwin Maunsell, *m.*
13Sept.53
lt. 29Dec.49
2Loftus Cassidy, *m.* 29July62
30June54
capt. 6June54

Instrs. of Musk.

1G. A. Sweny, *lt.* 3July62
2J. H. M'Ewen, *lt.* 4July65

Adjutants.

1H. A. Grey Todd, *lt.* 31May60
2O. R. Middleton, *lt.* 12June60

Quarter Masters.

1William Connell 19Sept.54
ens. 14Sept.54
2Cornelius Godfrey 1Apr.65
26 Mar.58
cor. 9Feb.56

Surgeons.

1J. Gorringe, *M.D.* 29June55
2Benj. Lane 11Sept.60

Assistant Surgeons.

2Eben. Miller, *M.D.* 22Jan.58
1Jos. V. Lane 13Oct.58
1John A. Shaw, *M.D.* 30Sept.63

Facings blue.

Ag. Messrs. Cox & Co.

It. Ag. Sir E. R. Borough, *Bt.*, Armit & Co.

5th (Northumberland). (Fusiliers.)

[1 Bn. ..... *Curragh.*
2 Bn. ..... *Cape of Good Hope,*
Dep. of 2 Bn. .. *Waimer.*]

"Quo fata vocant."
St. George and the Dragon.
The Rose and Crown.
The King's Crest.
"Wilhelmstahl."
"Roleia." "Vimiera."
"Corunna." "Busaco."
"Cindad Rodrigo." "Badajoz."
"Salamanca." "Vittoria."
"Nivelle." "Orthes."
"Toulouse." "Peninsula."
"Lucknow."

Colonel.

Wm. Longworth Dames, *m.g.*
19Jan.60

Lt. Colonels.

2J. A. V. Kirkland, *c.* 26Dec.54
1Wm. C. Master, *C.B. c.* 17Dec.56

Majors.

1G. B. Milman, *c.* 30Sept.54
2J. C. Bartley, *l.c.* 23Oct.57
2George Carden 14June64
1Thos. Scovell Bigge 19Oct.64

Captains.

1Fra. H. Pender 24Oct.54
1A. E. Ross, *m.c.c.* 6Jan.57
2N. Macdonald 27July55
2J. G. Harkness 18Jan.56
2Fred. Pocklington, *d.* 18Jan.56
1G. H. J. M. Chapman 26Dec.57
2S. B. Kekewich, *d.* 2Feb.58
2Horatio Walpole 16Mar.58
2Philip Fitz Roy 13Apr.58
1Edwin J. Oldfield 4Feb.59
1Ernest Le Pelley, *m.* 7Oct.59
1John Creagh, *p.s.c.* 16Dec.59
2Edwin Biron 28Sept.60
1Edward Townshend 7Nov.62
1John Rice Newbolt 23June63
1John Jas. Mathew 27May64
2Hen. H. Taylor 14June64
2Geo. Eyre Massy 8Sept.64
1Edward Hoare 18Oct.64
2Hen. Bathe, *d.* 28Oct.64
2G. W. F. D. Smith, *s. c.* 4Nov.64
1Charles L. Dashwood 3Mar.65
1Chas. John Miles 4Apr.65
2Wm. Enderby 9May65

Lieutenants.

2N. J. Barron 22Dec.53
2J. J. Robinson, *s.* 24Dec.53
2Geo. Alex. Shegog, *l. of M.*
26Dec.57
1Samuel Richards 1Oct.58
1James V. Cooch 20Oct.58
1James Hartley 13Oct.58
2John C. Wadling 7Oct.59
2Tho. D'A. Mackinlay 3July60
2Wm. Douglas Legge, *d.* 16Dec.60

Digitized by Google

1 Adolphus Nicols 8Feb.61
1 John J. Bradshaw 23Aug.61
2 Fra. H. D. Brome 23Aug.61
2 Fred. A. Forsyth 1Apr.62
1 Herbert S. Williams 22Apr.62
2 Charles J. Blake, *p.s.c.* 16May62
2 Wm. Ford Longbourne 1Aug.62
1 Wm. C. Ormond, *I. of M.* 2Sept.62
1 Wm. B. Knox 7Nov.62
2 Thomas Tarleton 23June63
1 David Gregory Beamish 11Sept.63
1 Fra. Goldie Taubman 22Mar.64
2 Ch. de Jersey Graeme, *d.* 31May64
1 Art. Manley Hill 14June64
2 Wm. A. Eardley Wilmot, *adj.* 9Aug.64
1 Hon. Rob. Wm. Miles 18Oct.64
2 Hon. Ferrars Huntley 28Oct.64
1 John Love Vincent 24Jan.65
1 Wollaston Bingham 4Apr.65
1 Edward Drew 9May65
1 Thos. Art. Cooke 9July65

Ensigns.

1 Wm. Sanders Darley 8July62
1 John Warker 10June62
2 John Brooke Booth 19Aug.62
2 Orby Hanson 16Jan.63
2 Edw. H. Ruddach 23June63
2 Wm. Hen. Major 24June63
2 Chas. Herbert Broad 11Sept.63
2 Frederic R. Carleton, *d.* 9Oct.63
1 Wm. Stratton Saunders 22Mar.64
1 Fra. Ferd. Dakin 31May64
1 J. B. Kemeys-Tynte 14June64
2 Chas. Hackett 9Aug.64
1 W. Fuzallan Way 18Oct.64
1 John Patrick Spring 28Oct.64
2 Art. M'Kellar Wix 24Jan.65
1 Fred. Wm. Sanders 3Mar.65
1 Josiah W. Pearse-Hobbs 4Apr.65
2 Montagu John Carlisle 16May65
1 Geo. Wm. Harrerave 23June65
1 Hen. Aitkin Cherry 25July65

Paymasters.

1 Fred. Blanco Forster, *m.* 5Dec.51
lt. 13Oct.48
2 Hen. Manning 1July62
ens. 15Oct.58

Instrs. of Musk.

2 G. E. Sherry, *lt.* 1Feb.63
1 Wm. C. Ormond, *lt.* 9Oct.63

Adjutant.

2 W. A. E. Wilmot, *lt.* 26May65

Quar. Masters.

1 Fra. Drake 17Nov.57
2 E. Henry Drake 30July58
25Oct.55

Surgeons.

1 W. K. Sweetenham, *M.D.* 14Oct.51
surg. maj. 9Apr.61
1 Jas. N. Bell, *M.D.* 14Jan.62

Assistant Surgeons.

2 C. Strutherne Close 1Oct.62
1 Ethan L. Hifferuan 16June54

Facings bright green.

Ag. Messrs. Cox & Co.

Ir. Ag. Sir E. R. Borough, *Bt.*, Armit & Co.

6th (Royal First Warwickshire).

[1 Bn. .....*Jersey.*
2 Bn. .....*Jamaica,*
Dep. of 2 Bn. ..*Colchester.*]

The Antelope.
The Rose and Crown.
"Roleia." "Vimiera."
"Corunna." "Vittoria."
"Pyrenees." "Nivelle."
"Orthes." "Peninsula."
"Niagara."

Colonel.

GCB *Hon. Sir Charles Gore, K.C.B. K.H. g.* 9Mar.61

Lt. Colonels.

2 Thos. Fra. Hobbs, *c.* 6Feb.63
1 Edw. W. D. Lowe, *C.B. c.* 31Mar.63

Majors.

1 Robert Unwin 28Jan.62
1 Jas. Owen Bovill 10June62
2 Richard Thompson 1Dec 62
2 John H. F. Elkington, *l.c.* 28Apr.63

Captains.

1 Philip Aug. Mosse 6June54
1 E. Lloyd 20Oct.57
1 H. B. Fellden 31Aug.55
2 C. B. Phillips, *d.* 31Aug.55
2 Wilsone Black, *p.s.c.* 9Jan.57
Tho. J. Grant, t. m. 15Dec.57
2 Wm. Grove Annesley 15Feb.58
1 Rich. Hen. Goodwin 26Feb.58
1 John Dawson 5Mar.58
1 W. C. F. B. Bennett 28May58
2 John E. Tewart 11Mar.59
1 Richard Bolton 11Mar.59
2 John A. Brockman, *d.* 8Nov.55
2 Lewis Blyth Hole 29Sept.59
1 Alfred Austin 30Apr.61
2 Julius H. Surke 19Mar.61
2 Isaac Harmond 4June59
2 D. G. Protheroe 28Jan.62
2 Wm. C. Wolseley 16Dec.62
1 Thomas Bowen 24Mar.63
2 Dawson K. Evans 29May63
2 Spencer Field 22Mar.64
1 Jas. Geo. Cockburn 3May64
1 Patrick B. Simpson 31May64
1 George Gandy 24Jan.65

Lieutenants.

1 R. O'Connor 26Feb.56
2 H. Burrows Adcock 17Feb.57
1 John T. Bowers, *adj.* 15Jan.58
2 Charles Whyte, *d.* 5Mar.58
2 Jas. T. Nugent, *I. of M.* 16Apr.58
2 H. Kitchener, *adj.* 6May58
2 Albert H. Harrison 29Oct.58
2 Geo. W. Morland, *d.* 11Jan.59
2 C. E. W. Roworth 18Mar.59
1 John Giffard 25Mar.59
1 David B. Moriarty 30July59
2 Wm. S. S. Lowndes 29Sept.59
1 Chas. W. H. Wilson 15Nov.59
1 Pat. Albert Howley 29Nov.59
1 Jacob B. Hopkins 4Sept.60
2 Jas. FitzGerald, *s.* 8Feb.61
2 Alex. C. Hall 19Mar.61
1 Thos. Kent Nelld 28Jan.62
2 Wm. Grant, *d.* 21Oct.62
1 Gust. W. B. Collis, *I. of M.* 1Dec.62
2 Arthur Morton 19Dec.62
1 Chas. D'O. Bowers 7July61
2 Jas. B. Blair 13Feb.63
1 Henry Mahony 24Mar.63
1 Frederick Baird 31Mar.63
1 Wm. Harrison Falcon 3May64
1 Hen. Tringham Bradley 31May64
2 Henry Marvin 24Jan.65
1 Sydney Geo. Granville 9May65
2 Rob. Græme 2June65

Ensigns.

1 Hen. Adolphus Hebeler 30Dec.59
2 Adol. R. A. Collis 27Apr.60
2 Geo. Sharp Grimble 21Sept.60
1 Wm. Owen Lanyon, *s.* 21Dec.60
2 H. R. Le M. Carey, *d.* 15Jan.61
1 Art. Steffe Crisp 6Sept.61
2 David M. F. Brady 28Jan.62
2 Jas. Ruddle Gibbs 19Dec.62
1 Gerald de Courcy Morton 9Jan.63
2 Humphrey Newman 24Mar.63
1 Aug. Wm. Whitworth 12June63
1 James Edw. Barton 8Jan.64
2 Fred. Leigh Grundy 3May64
2 James Lewis 3June64
1 Reginald Hollingworth 4Oct 64
2 Mascie H. Taylor 24Jan.65
1 Chas. Worlidon 18Apr.65
1 Richard Meredith 9May65
2 Hen. Deering Thomas 2June65
1 Aug. J. O'Malley Quin 3June65

Paymaster.

2 John O'Connor 3Nov.57
qua. mast. 11Mar.53
capt. (*hon.*) 3Nov.62
1 Wm. Wastell 21Dec.60
lt. 26Jan.58

Instrs. of Musk.

2 J. T. Nugent, *lt.* 12Dec.59
1 G. W. B. Collis, *lt.* 20Feb.63

Adjutants.

2 H. Kitchener, *lt.* 30Oct.57
1 J. T. Bowers, *lt.* 3May64

Quar. Masters.

2 Robert Hyde 11Aug.63
1 Robt. Smith 17Nov.63
7Dec.55

Surgeons.

1 Alex. Pelle Cahill, *M.D.* 28Aug.57
2 Geo. E. Gains 26Jan.58

Assist. Surgs.

1 A. R. Hudson, *M.B.* 26May54
2 Benj. C. Kerr, *M.D.* 17Nov.55

Facings blue.

Ag. A. Lawrie, *Esq.*

Ir. Ag. Messrs. Cane & Sons.

Digitized by Google

7th (Royal Fusiliers).

[1 Bn. ..... *Bengal*,
Dep. ..... *Wamer*,
2 Bn. ..... *Canada*,
Dep. ..... *Waimer*.]

The *Rose* within the *Garter*, and the *Crown* over it; and the *White Horse*.
"Martinique." "Talavera."
"Albuhera." "Badajoz."
"Salamanca." "Vittoria."
"Pyrenees." "Orthes."
"Toulouse." "Peninsula."
"Alma." "Inkerman."
"Sevastopol."

Colonel.

Sir Sam. Benj. Auchmuty, *G.C.B. g.* 18Jan.55

Lt. Colonels.

1Hugh Robt. Hibbert 1Dec.63
2Joshua H. Cooper 21June64
1*Thos. W. Marten* 20June65

Majors.

1Pat. Jas. J. Grant 8Sept.63
2Jas. Fra. Hickie 1Dec.63
2Geo. Henry Waller 21June64
1Jas. Menzies Clayhills 20June65

Captains.

1Napier D. Robinson 28Aug.57
2G. F. Herbert 9Sept.55
2A. G. Daubeny. *d.* 30Nov.55
2C. Sutherland Dowson 23Oct.57
1G. Wedderburne 2Feb.58
1Rich. Harbord, *p.s.c.* 2Feb.58
1Adrian Bennett 1May58
1Rob. Blackall, *m.* 15Mar.53
1V.C. Hugh S. Cochrane, *m.* 24Aug.58
1Heathcote Plummer, *d.* 18Sept.59
1Henry Kerr 11Apr.62
1Wm. Hen. Surman 9Apr.61
2Robt. W. Sparke, *d.* 18July62
2Wm. P. Browne 2Dec.62
1Richard C. Clifford 30July57
2Fra. Burton Cole 29May63
2John T. Cartwright 25Feb.63
1Geo. Aug. Eliott 2Dec.63
2Gwynne Orton Lewis 15Mar.64
2Wm. B. Colvin 7Nov.64
1Thomas B. Vandeleur, *d.* 21June64
2A. N. Montgomery 19July64
2Fitzm. Beauchamp 24Jan.65
2H. S. Harrison, *I. of M.* 20June65

Lieutenants.

1H. A. Little 29May57
1W. Hartrick 14July57
2Edm. Waller, *d.* 30July58
2Edw. Wm. C. Lloyd, *d.* 24Dec.58
1Art. Jno. Harrison, *d.* 20Apr.60
2Joseph Smith, *adj.* 12June60
2John Graydon Smith 12June60
2V. U. Langworthy 31Oct.60
2Rob. F. Butler, *d.* 11Feb.62
1Fred. C. Keyser, *I. of M.* 4Mar.62
1Henry W. L. Paddon 24June62
2Hen. W. Rochfort 18July62
1Wm. Wheaton Chard 2Dec.62
2*Hon.* W. P. Moreton 30Dec.62
2Chas. Leveson Lane 8Aug.62
1Hen. Ferd. Oakes 29May63
1Wm. Lamb Barr 11May58
1Morris J. Fawcett, *t.m.* 18Aug.63
1Geo. Brooke Meares, *d.* 17Nov.63
2Robt. Hen. Maude 1Dec.63
2Wm. Daly 12Apr.64
1John Sidney Smith 7June64
2Hen. Burton Winter 3June64
1Wm. Edward Roberts 19July64
2Richard A. V. Pope 23Oct.60
1John Potham, *adj.* 24Jan.65
1Geoffry Barton 14Feb.65
2Chas. Fred. Powell 19Aug.64
1Thomas Groube 30June65
1W. E. Hely H. Graves 23June65

Ensigns.

2Edw. Wilmot Williams 18July62
1R. B. a'Beckett 30Dec.62
1Pierce Crosbie 29May63
2Thos. J. R. Mallock 17July63
1Geo. Bligh Stephens 1Dec.63
2Wm. Horace Wilson 2Dec.63
2Wm. Joseph Squire, *d.* 3Dec.63
1Fra. W. Douglass 4Dec.63
1Wm. Prescod Holmes 1Mar.64
2Wm. Wolfe Rynd 15Mar.64
2Hugh Massy Barton 5Apr.64
2Alfred J. M. Reade 12Apr.64
2*Hon.* Mathew Aylmer 21June64
1Art. Hen. Morgan, *d.* 6July64
1Chas. Hyde Sheffield 9Aug.64
1Alf. Bligh Parnell 24Jan.65
2Waldyve W. St. George 14Feb.65
2E. R. Burnett-Stuart 9June65
1Wm. Conolly 31Jan 65
1Robt. Tomkyns Hawkes 18July65

Paymasters.

1J. Mortimer Scott 15Feb.56
q.m. 18Aug.54
capt. (hon.) 15Feb.61
2Wm. H. Buchanan 19Nov.58
capt. (hon.) 19Nov.63

Instrs. of Musk.

2H. S. Harrison, *capt.* 1Apr.59
1F. C. Keyser, *lt.* 4Jan.60

Adjutants.

2J. Smith, *lt.* 6Nov.57
1J. Potham, *lt.* 3June65

Quarter Masters.

1Thomas Murphy 4Apr.56
2Tim. Metcalfe 23Oct.57
ens. 7Dec.55

Surgeons.

2Edw. W. T. Mandeville 16Feb.55
1John Hendley 5Dec.56

Assist. Surgs.

1V.C. Thos. E. Hale, *M.D.* 14Dec.54
1Tho. McSheehy, *M.D.* 26May54
2D. Mackie, *M.D.* 1Oct.62

Facings blue.

Ag. Messrs. Cox & Co.

8th (The King's Regiment).

[1 Bn. ..... *Dublin*,
2 Bn. ..... *Malta*,
Dep. of 2 Bn.... *Templemore*.]

The Crown and Garter.
The White Horse.
" Nec aspera terrent."
The King's Cypher and Crown.
The Sphinx. "Egypt."
" Martinique." " Niagara."
" Delhi." " Lucknow."

Colonel.

Thos. Gerrard Ball, *l. g.* 17June61

Lt. Colonels.

1John Hinde, *C.B. c.* 27Sept.53
2James Johnston 1July60

Majors.

1Alex. C. Robertson, *c., m.c.c.* 23July58
2Hen. Geo. Woods, *l.c.* 15Oct.58
1V.C. T. de Courcy Hamilton 23Jan.58
1Geo. Edward Baynes 9Oct.57

Captains.

1De Vic Tupper 15Jan.56
1Rich. R. Meade 31Aug.56
1John Whiteside 11Mar.56
2J. V. W. H. Webb, *d.* 14May58
2Geo. H. Cochrane 21May58
1Fred. B. McCrea 26June56
1Forster Longfield 24Sept.58
1R. G. S. Mason 18Sept.57
2Edward Tanner 4Sept.60
2Reginald Whitting 15Jan.61
2Fred. A. Stebbing 17May61
2Ashley G. Wesby 13Feb.62
1Fraser Newall 30July62
1Jas. S. Wheeley 30June63
2John Cusack, *d.* 6Feb.63
1V.C. Andrew Moynihan 9Oct.63
1John Wm. Hughes 29Mar.64
2Wm. T. Butler 26Apr.64
1Henry Farquharson 10July63
2Robt. D. F. Shirreff 10Oct.64
1John C. Cooper 29Nov.64
2Geo. N. J. Bradford 20Dec.61
1Philip Honer Page 1July65
2Wm. Atcherley Atcherley 25Apr.65

Lieutenants.

1W. Edw. Whelan, *adj.* 18Sept.57
2J. Q. Palmer 26Feb.56
2C. B. Brown, *adj.* 26Feb.56
2R. T. B. Browne, *d.* 15Nov.57
2J. E. E. Aylmer, *t.m.* 1Oct.58
1Chas. D. R. Madden 26Aug.59
1Wm. Bannatyne 13Dec.59
1Wm. Jas. Watson, *I. of M.* 4Sept.60
2Jeremy Peyton Jones 6Nov.60
1Wm. Hunter Baillie 8July59
1Edw. Emerson 17May61
1Wm. Albert Bridge 4June61

2Tho. P. Senior 16July61
1John R. M. Ford 6Sept.61
2Edward Williams 27Sept.61
1Art. Holden Turner 25Aug.61
2T.P.Fleetwood, *l. of M.* 1July62
2Thos. Gorges Crawley 9Jan.63
1Wm. G. Egerton 13Feb.63
1Martin Geo. Cole 28Apr.63
1Wm. W. Egerton 30June63
2Bowland G. Moffat 9Oct.63
1Chas. Fred. Malet 19Jan.64
2Marmaduke Stourton 2?Mar.64
2Matthew Liddon 26Apr.64
1Edw. E. G. Clayton 18Oct.64
2Bennett F. Handy, *d.* 29Nov.64
2Wm. Howe Hennis 20Dec.64
1John Mount Batten 11July65
1Fra. Jas. Stuart 25July65

Ensigns.

1John Jas. Hamilton 6Aug.61
1Chas. Jas. H. Playter 13Jan.62
1Nash Short 28Jan.62
1Art. Fawkes 8Aug.62
1Wm. Stancomb Sinkins 9Jan.63
2Wm. Toke Dooner, *d.* 30Jan.63
2Thos. Blake Humfrey 21Apr.63
2Alfred Mellor 28Apr.63
2Francis Moore 29May63
2Berkeley A. Fonblanque 30June63
1Manley C. M. Dixon 18Sept.63
1Wm. Louis 19Jan.64
1Robert Garnett 29Mar.64
2Geo. Westrenen Sawyer 28June64
2Fred. B. J. Jerrard 15Oct.64
2Geo. R. Hamilton 29Nov.64
2Robt. Julian O. Jocelyn 20Dec.64
2Robt. Lionel Fisher 7Mar.65
1Art. C. C. Plunket 11July65
1Henry Webster 8Aug.65

Paymasters.

2John Palls 4Dec.57
capt. (hon.) 4Dec.62
1Fra. W. Fellows, *m.* 6Sept.61
3June63
lt. 29Oct.47

Instrs. of Musk.

1W. J. Watson, *lt.* 17Feb.59
2T. P. Fleetwood, *lt.* 4June61

Adjutants.

1W. E. Whelan, *lt.* 30Apr.58
2C. B. Brown, *lt.* 16July58

Quarter Masters.

2Tho. M. Chadwick 17Nov.57
20Sept.55
1Alfred Berry 20May64

Surgeons.

2John Madden 2Oct.57
Thos. C. Brady 11Sept.60

Assist. Surgs.

1Isaac Hoysted 10Mar.58
1Wm. G. Ross, *M.D.* 1Oct.62

Facings blue.

Ag. Messrs. Cox & Co.

Ir. Ag. Sir E. R. Borough, *Bt.*, Armit & Co.

9th (The East Norfolk).

[1 Bn.....*Cape of Good Hope*, Dep. ..*Limerick*,
2 Bn.....*China*,
Dep. ..*Limerick*.]

The Figure of Britannia.
" Roleia." " Vimiera."
" Corunna." " Busaco."
" Salamanca." " Vittoria."
" Saint Sebastian."
" Nive." " Peninsula."
" Cabool, 1842." " Moodkee."
" Ferozeshah." " Sobraon."
"Sevastopol."

Colonel.

Sir J. Arch. Hope, *G.C.B. g., m.c.c.* 16Feb.48

Lt. Colonels.

1Hen. Disney Ellis 23Jan.63
2Thos. E. Knox, *C.B. c.* 18Oct.64

Majors.

2Wm. Sankey, *c., m.c.c.* 22Oct.57
1Geo. H. Hawes, *l.c.* 24Dec.58
1Hen. Jas. Buchanan 16Dec.60
2Sydney Darling, *m.c.c.* 29Oct.61

Captains.

1*H. Bassett Scott, m., i.m.* 4Aug.54
1Henry J. Wilkinson, *p.s.c., s.* 6Jan.55
1Wm. P. Terry 21June55
2B. Van Straubenzee, *m. s.* 31Aug.55
1John H. H. Gammell 9Nov.55
2W. Daunt 29Feb.56
2D. H. M'Barnet, *s.* 7Sept.55
2A. M. Cardew 27June56
2C. C. Grantham 23July58
1Henry M. Beresford, *d.* 30July58
1Wm. C. Harvey 7Sept.58
1Allen Geo. Douglas 24Dec.58
1Henry C. Vibart 15Apr 59
2Wm. H. Burland 25Sept.60
2Chas. J. Cramer Roberts 6May59
2R. C. H. Germon, *i.w.* 22Feb.61
2Hen. G. Hunt Grubbe 24May61
2Henry Gipps 29Oct.61
2Art. G. E. Morley 16Apr.61
1John O'Flanagan 4Dec.57
2G. Hamilton French, *d.* 3Oct.62
1John H. Bolton 22May63
1James Stillman, *d.* 15Nov.57
1Wm. Jas. Massy 30Aug.64
1W. H. E. Ridsdale 20Sept.64

Lieutenants.

1Chas. Jas. Borton, *d.* 6Jan.55
2A. F. B. Wright, *adj.* 1Feb.56
2Chas. M. Smyth, *i.m.* 14May58
1Geo. M. Chadwick, *Instr. of Musk.* 23July58
2John S. Jeffares, *l. of M.* 23July58
2James L. Bradshaw 30July58
2Chas. S. Perry 2Oct.58
1Richard Roberts 4Mar.59
1Francis Edw. Eccles 30Sept.59
1Art. H. Josselyn, *d.* 28Sept.60
2Nath. Forte, *d.* 13Nov.60
2E. Wm. F. Leighton 22Feb.61
1Zachary S. Bayly, *adj.* 24May61
2Ellsworth Fursdon, *s.* 4June61
2Rich. G. Dunn 4June61
2George Waugh, *d.* 29Oct.61
1Chas. Geo. Kane, *d.* 3Oct 62
1Robt. Dillon Hare 3July63
1Wentworth Dawes 9Sept.55
1Herbert W. M. Baskerville 9Feb.64
2Farquhar Glennie 26Feb.64
1Jas. E. MacDonnell 24Mar.64
2Robt. Hen. Nicholson 31May64
2H. A. Brudenell Bruce 30Aug.64
2Frank C. Clarke 16Aug.64
1M. S. J. Sunderland 17Jan.65
1Jas. Algernon Ind 2May65
2Thornton W. Clogstoun 9June65
Thos. Farley 22Sept.65

Ensigns.

2Rich. M. Jephson 18June61
2Huntley Bacon 18Oct.61
2Wm. Smith Duthie 29Oct.61
1Daniel Dickinson 19Dec.62
2Thos. J. Buchanan 22May63
1Arch. G. Wavell 28July63
1Anth. J. C. Donelan 4Aug.63
1John Chas. Kyle 9Feb.64
2John Lovell 26Feb.64
1Cyril R. Jackson 5Apr.64
1Aug. Hen. Longfield 31May64
2Edw. Chas. Maltby 12July64
2Edw. Pennell Elmhirst 9Sept.64
2Gordon John Walsh 20Sept.64
1Fred. Woodhouse Jones 31Dec.64
1Albert Chas. Pickering 17Jan.65
1C. H. Danvers Butler 24Jan.65
2Chas. H. Shepherd, *d.* 2May65
2Wm. Crichton Gray 25July65
Wm. Bowen Evans 22Sept.65

Paymasters.

2Walter Morrison 29Dec.57
ens. 13Mar.57
capt. (hon.) 29Dec.62
1Robt. C. Granville 21Apr.63

Instr. of Musk.

1Geo. M. Chadwick, *lt.* 15May59
2John S. Jeffares, *lt.* 16July61

Adjutants.

2A. F. B. Wright, *lt.* 6Nov.57
1Z. S. Bayly, *lt.* 5Aug.64

Quarter Masters.

2Patrick Boylan 4Feb.62
1John Casey 9Dec.64

Surgeons.

1James Carroll, *M.D.* 26Jan.58
2Geo. Saunders 20Oct.54

Assistant Surgeons.

2Chas. C. Piper 12Sept.55
1Jas. H. Jefficoat 5Aug.58
2J. N. Stock 31Mar.64

Facings yellow.

Ag. Messrs. Cox & Co.

Ir. Ag. Sir E. R. Borough, *Bt.*, Armit & Co.

Digitized by Google

10th (North Lincoln).

[1 Bn. .....*Cape of Good Hope,*
Dep.....*Chatham,*
2 Bn. .....*Madras,*
Dep.....*Chatham.*]

The Sphinx. " Egypt."
" Peninsula." " Sobraon."
" Punjaub." " Mooltan."
" Goojerat." " Lucknow."

Colonel.

Sir Sydney J. Cotton, *K.C.B. m.g., s.* 5Feb.63

Lt. Colonels.

2William Fenwick, *C.B. c.* 8Jan.58
1Hen. R. Norman, *C.B.* 14June64

Majors.

1S. F. C. Annesley, *t.c.* 26Oct.58
2Harvey W. P. Welman 19Mar.61
1J. Van Harth. Montagu 17Apr.62
2Cuthbert Barlow 14June64

Captains.

1P. B. Lucas 8Jan.58
2Y&J. P. H. Crowe, *m.* 8Jan.58
2W. H. P. G. Bluett 30Mar.58
2G. C. Bartholomew, *d.* 31Aug.58
1John Byron 22June58
2R. W. Davies 15Jan.58
2Geo. E. Bulger 1Oct.58
2Fred. B. Sandwith 13Mar.59
1R. T. F. Stammers 16Nov.60
1Carteret A. Armstrong 4June61
2Charles Hudson 1May55
2Robt. Annesley 4Feb.62
1Mont. M'P. Battye, *d.* 17Apr.62
1Owen H. Strong, *d.* 8Sept.63
2John Rudge 11Sept.63
1Chas. Jas. Barnett 9Oct.63
1James M. Daly 4June58
1Ernest A. Berger 26Apr.64
2Rich. Johnson 3May64
2C. de N. O. Stockwell 1Oct.64
2John D. Power, *d.* 24Jan.65
1Adolphus F. Walsh 4Nov 64
1Matthew Coke 9May65
1Wm. Whitla 11July65

Lieutenants.

S. E. Orr, t.m. 10Dec.56
2John Carr, *d.* 26Mar.58
1Theophilus Scott, *I. of M.* 2Oct.58
2Cha. H. Newbatt 2Oct.58
2Wm. N. Whitty 8Oct.58
2Abr. R. Montfort 15Jan.61
2Wm. Malcolm, *I. of M.* 30Apr.61
1Fred. Robertson 4June61
2Alex. Fraser 4Feb.62
1Rob. M. Dickinson, *d.* 11Feb.62
2Hen. Masters Sprouie, *d.* 27May62
1Chas. Anth. Denny, *d.* 8Sept.62
2Geo. Wm. Carter 9Feb.63
2Wm. E. Rendle 8Sept.63
1Hen. Guy Carleton 11Sept.63
1Joseph S. Brougham 9Oct.63
2JohnCaruthers Little, *adj.* 9Oct.63
1Parnell T. Maillard 16Oct 63
2Gerard P. Townshend 14Feb.64
2Art. Hen. Handley 26Apr.64
1Edm. J. Y. Armstrong 3May64
1C. Colvill Parkinson 25Mar.62
1Geo. Coope Helme, *adj.* 14June64
2Archd. Glen, *d.* 19July64
1Art. Wm. King 24Aug.64
1John S. O'B. Blake 1Oct 64
2Chas. Knatchbull 24Jan 65
2Geo. W. T. Martin 23Jan.65
1Richard S. Burgess 7Mar.65
1Hougham C. Huntley 9May65
1Hamilton Wm. Palmer 11July65

Ensigns.

2Nich. E. Carr 16May62
2Jas. Joseph Kennedy 9Oct.63
2Edward Geo. Green 10Oct.63
1Thos. Orton 16Oct.63
1Edw. Walter Austin 17Oct 63
1Geo. Hood 4Dec.63
2Rich. Geo. Southey 19Apr.64
2Geo. F. T. Parker, *d.* 26Apr.64
1Hen. Chas. Huxman 3May64
1Jas. Wolcott Lang, *d.* 5July64
1Fred. N. Innes Taylor 19July64
1Wm. H. J. M. Hodder 26July64
1Edwin Redding 21July63
2Eustace B. Burnaby, *d.* 23Aug.64
1Joseph H. Hodgson 11Oct.64
2Chas. Edw. Amys Tuck 24Jan.65
2Nich. Purcell O'Gorman, *d.* 7Mar.65
2Geo. Hamilton Singer, *d.* 7Apr.65
1Thos. Geo. Booth, *d.* 16May65
1Armstrong Wm. Elliott 11July65

Paymasters.

1James Murphy, *m.* 1June55
qua. mast. 3Mar.48
2Henry B. Brumley 22Feb.58
capt. (hon.) 22Feb.63

Instr. of Musk.

1T. Scott, *lt.* 25July59
2Wm. Malcolm, *lt.* 18Sept.63

Adjutants.

2J. C. Little, *lt.* 24Jan.65
1G. C. Helme, *lt.* 4Aug.65

Quar. Masters.

1James Darker 26Jan.59
3Dec.55
2Thos. H. Smith 8Oct.61

Surgeons.

2Fred. Douglas, *M.D.* 2Oct.57
1Wm. Sinclair 29July62

Assist. Surgs.

2Tho. John Tucker 18July55
1F. E. Scanlan 30Apr.56
2Chas. Haines 30Sept.63

Facings yellow.

Ag. Messrs. Cox & Co.

Ir. Ag. Sir E. R. Borough, *Bt.*
Armit & Co.

11th (North Devon).

[1 Bn. .....*Bengal*
Dep.....*Cork.*
2 Bn. .....*China*
Dep.....*Cork.*

" Salamanca."
" Pyrenees." " Nivelle."
" Nive." " Orthes."
" Toulouse." " Peninsula."

Colonel.

Sir J. G. Le Marchant, *G.C.M.G. l.g. s.* 3Sept

Lt. Colonels.

2Aug. P. Jenner, *c.* 21Feb
1John Walpole D'Oyly, *m.c.c* 17Sept.

Majors

2A. H. L. Wyatt, *c.* 7Sept.
2Thomas Peebles 1Apr.
1John Roe 21Feb.
1Humphrey Gray 31May

Captains.

1Philip Philpot 30July
1Cha. P. Teesdale, *d.* 10Aug.
2Richard Maunsell 8Jan.
1R. W. Cardiff, *d.* 8Jan.
2T. B. Tuite 21Sept.
2W. H. Crompton 7Nov.
1Harry C. Hague 26Feb.
1G. T. Osborn 21May
2W. Dutton Naper, *s.* 28May
2Rob. V. Dickens, *s.c.* 15June
1Thomas Hill 7Sept.
2M. L. M'Causland, *d.* 2Oct.
2Tho. L. Stack, *d.* 11Jan.
1Francis Armstrong 23Oct.
2Wm. Taylor Corrie 23July
1Edward Birch 17Sept.
2Wm. Adam Smyth 21Apr.
2Launcelot C. Brown 17July
1Alex. Miller Arthur 8Jan.
1John Wm. Green 9Oct.
1Fred. J. S. Whiteside 3Mar.
2Alex. Gordon 26Nov.
1John Wm. Poole 7June
2*Hon.* John Colborne 1Feb.

Lieutenants.

2H. S. Stewart 2Aug.
2M. Guard 9Oct.
2J. R. Kelsall 7Mar.
1E. J. B. Donelan 25Mar.
1John F. Trotter 19Feb.
1J. H. Bamfield, *adj.* 1Oct.
2Percival W. Jordan, *d.* 22Apr.
1Tho. Geo. Miles 14May
2Wm. Arthur Irwin, *d.* 21Feb.
2Owen C. Robinson 22June
2Edw. Hen. Hare, *I.of M.* 12Oct.
2Vyvyan Williams 6Nov.
1Wm. Joseph Tibbs 18Jan.

Digitized by Google

1David Halliday 16Apr.61
1Hugh Montil Toller 2July61
1Frederic Watson 23July61
1Hen. Theobald, *I. of M.* 25Feb.62
1Pearson T. Beames 13Dec.59
1Edm. Lee Street 8Jan.61
2Alex. Hen. Vaughan 9Feb.64
1Cornelius S. Bailey 28Apr.64
2Hen. Herbert Skitt, *adj.* 5July64
2Fred. Fitzroy Gibbons 9Aug.64
1Arthur Frederic Astley 3Jan.65
2Richard Cumberlege 24Jan 65
1Erasmus H. Vaughton 5Feb.65
1Fred. N. Caldwell 26May65
2E. R. W. Baskerville, *d.* 2June65
2Samuel Haishan 7June65
2John Patten Tighe 30June65

Ensigns.

2George V. Meredith 18Sept.61
2Thos. Albert Kemble 8Oct.61
1C. W. C. Kenealy-Tynte 4Feb.62
1Geo. Brehon 25Feb.62
2Philip H. Smith 16Jan.63
1Arth. Hen. Beevor 21Apr.63
2Hampden Denny 30June63
1Spencer Byng Astley 16Oct.64
1Rich. S. I. O'Brien 14June64
1Forrester Reid, *d.* 5July64
2Chas. Albert Spaeth, *d.* 5July64
2Edmond Jas. Forjett 9Aug.64
1John W. O'Callaghan, *d.* 9Sept.64
1Hen. Forster Burmester 3Jan.65
1Carbery Egan, *d.* 24Jan.65
2Oliver Boud, *d.* 3Mar.65
1Dennett T. Kinder 9May65
1Martin N. Gubbins 2June65
2Edw. H. Vaughan, *d.* 30June65
2James Walker Andrews 1Sept.65

Paymasters.

2Rich. Rodd Robinson 26Mar.58
capt. (hon.) 26Mar.63
1David Simpson 15June58
ens. 2June49
capt. (hon.) 15June65

Instrs. of Musk.

2E. H. Hare, *lt.* 25Apr.61
1G. Theobald, *lt.* 17July64

Adjutants.

2H. H. Skill, *lt.* 5July64
1J. H. Bamfield, *lt.* 24Apr.65

Quarter Masters.

2John R. Atkins 23Nov.60
1Wm. Mullins 17July63

Surgeons.

2Wm. T. Black 20July55
1W. G. Trousdell, *M.D.* 13Dec.53
surg. maj. 8Apr.62

Assistant Surgeons.

2Alex. Macintyre, *M.D.* 22Jan.58
1Rob. T. Scott 8Dec.57
1Edmond Hollé, *M.D.* 22Sept.58
2W. R. Kerans 14Dec.58

Facings Lincoln green.

Ag. Messrs. Cox & Co.

Ir. Ag. Sir E. R. Borough, *Bt.*, Arnia & Co.

12th (East Suffolk).

[1 Bn. ..... *New Zealand,*
Dep. ..... *Chatham,*
2 Bn. ..... *Bengal,*
Dep. ..... *Chatham.*]

"Minden." "Gibraltar."
The Castle and Key.
"*Montis Insignia Calpe.*"
"Seringapatam." "India."

Colonel.

Hen. Colvile, *l.g.* 29Oct.64

Lt.-Colonels.

1Hen. Meade Hamilton, *c.* 22Feb.61
2Art. E. V. Ponsonby 21Apr.63

Majors.

1John Francis Kempt, *c s.* 19May54
1Wm. J. Hutchins, *l.c.* 8Jan.58
2Richard Atkinson 22Feb.61
2Jas. Wm. Espinasse 22Oct.61

Captains.

2Wm. Henry Queade, *m.* 11Apr.51
1Tho. Geo. Vereker 19May54
2Edward Foster 14Feb.55
Sum. Fairlough, i.m. 27July55
2Fred. Bagnell 8Jan.58
1C. J. C. Sillery 9Sept.55
2H. N. Kippen 9Jan.58
1Thomas E. Miller, *m.* 19Feb.58
1John D. Downing 9Oct.56
2Geo. G. Newton 30Sept.58
1Edw. Marcon 30Sept.58
1Fra. Williams, *m.* 3Jan.60
1Fra. A. FitzGerald, *d.* 15June60
1Wm. C. O'Shaughnessy 30Sept.59
2John Warren 22Feb.61
2Fra. John Bolton 21Sept.60
2Morley C. Saunders 2Feb.62
2Wm. Thos. Baker 24Aug.56
2Fred. E. Medhurst 16Jan.63
1Gilbert de Lacy Lacy 16Aug 64
2Hugh Pearce Pearson 15Oct.61
1Wm. Hen. Crawhall 15Dec.64
1Gisborne Horner 22Sept.62
1Henry M. Lowry 16May65
2Wm. C. Siddons Mair 8Aug.65

Lieutenants.

2Wm. Keough 20Oct.58
2Jos. O. Johnson 30Oct.58
1W. Albany Featherstonhaugh 7Dec.58
1Rob. Edw. Dawson 26Aug.59
2Wm. Stephen Henry Dunlevie, *d.* 29Oct.59
2John Wm. Lloyd 4Mar.59
1Hen. L. W. Phillips 24Feb.59
2Henry Magee 15June60
2Hen. J. Mac Donnell, *adj.* 28Dec.60
2Art. Leroux Whipple 29Mar.61
2J. Kyle 17May61
1Edward C. C. Foster 22Oct.61
1Chas. E. Hurst 2Feb.62
2Rob. Baynes Reed 11Feb.62
1Wm. L. Saunder, *i.m.* 11Apr.62
2Walter John Boyes 6July62
1Campbell T. Morris 2Sept.62
2Jas. Edw. Harris 3Oct.62
1John King Dooner 17July63
1Herbert Trist Cooper 2Oct.63
1Simon B. Triphook, *I. of M.* 17Nov.63
1Hen. Duppa A. Cutbill 21Nov.63
2Chas. Hen. Gardner, *I. of M.* 8Mar.64
2Wm. H. B. Peters 12Apr.61
1Arthur Hen. Brittain 16Aug.64
2Wm. Browne Ferris 15Dec.64
John Albert Little 25July65
2Geo. F. Gavin 29July60
1Thos. K. Baker, *d.* 17Jan.65
1Alfred Woodward 8Aug.65

Ensigns.

1Geo. L. B. Thomas 22Apr.62
2Albert J. H. Daubeney, *d.* 29July62
1Colin M'K. Taylor 2Sept.62
1John T. Winnington 3Sept.62
2Edward Turner 30Oct.62
2Albert Geo. Stoton 7Nov.62
1Jas. Smith Gibb 21Nov.62
2Arthur French 2Dec.62
2Charles Heiy 8Sept.63
1Hen. Pulsford Hobson 20Oct.63
1Hen. Stewart Bolton 22Dec.63
2Harry Jermyn Cooper 22Dec.63
2Paulconer Morgau 9Feb.64
2Thomas Baker 12Apr.64
1John C. Robertson Glasgow, *d.* 16Aug.64
1Wm. Wallace R. Onslow, *d.* 20Dec.64
2Alex. Evans Gordon, *d.* 18Apr.65
1Rich. Brereton Ward, *d.* 16May65
2Thos. Fra. Hubday 25July65
John D. H. Stewart 22Sept.65

Paymasters.

1W. Rice Olivey 6Apr.55
lt. 29Oct.52
2Thos. Huddlestone 1May64
qua. mast. 16Feb.56

Instrs. of Musk.

2C. H. Gardner, *lt.* 17Nov.62
1S. B. Triphook, *lt.* 13June64

Adjutants.

2H. J. Mac Donnell, *lt.* 30June63
1

Quarter Masters.

1Robert Laver 21Apr.54
2Fred. Luttrell 26May65
12Oct.60

Surgeons.

2T. Knox Birnie 25Sept.60
1A. F. Bartley 25Sept.60

Assistant Surgeons.

1Geo. B. F. Arden 9June54
2Baynes Reed 1Oct.62
2J. M. M'Lean, *M.D.* 30Sept.64

Facings yellow.

Ag. Messrs. Cox & Co.

Ir. Ag.

13th (1st Somersetshire). (Prince Albert's Reg. of Light Infantry.

[1 Bn. .....*Aldershot,*
2 Bn. .....*Mauritius,*
Dep. of 2 Bn...*Templemore.*]

The Sphinx. "Egypt."
"Martinique." "Ava."
"Affghanistan." "Ghuznee."
A Mural Crown.
"Jellalabad." "Cabool, 1842."
"Sevastopol."

Colonel.

Philip S. Stanhope, *l.g.* 3Feb.64

Lt. Colonels.

1 *Lord* Mark Kerr, *C.B. c.* 22Dec.54
2 Wm. F. MacBean, *c.* 1July65

Majors.

2 Peter Macdonald 28Jan.62
2 Aug. Alex. Dick 28Aug.63
1 Stewart A. Cleeve 28Oct.64
1 Robert Peel 4Jan.65

Captains.

2 F. Van Straubenzee, *m.* 6June54
1 R. B. Montgomery 4Aug.54
1 Melville Browne, *m.* 26June55
1 Arthur Bainbrigge 26June55
1 Cha. P. Long . 17Aug.55
2 R. M. Hall 15May55
1 G. S. Twynam 11Jan.58
2 John Cumming Clarke [*p.* 128] 11Jan.58
1 John A. Rowley 14Mar.58
2 V. C. Alf. S. Jones, *m., p.s.c., s.* 16Mar.58
2 Hen. Lewis Fitz Gerald 9Aug.60
2 Philip E. Victor Gilbert 23Mar.61
2 G. A. Hartman, *p.s.c., s.* 10Nov.54
1 Henry Gillett 4June61
2 John C. Conington, *d.* 26Nov.61
2 Wm. Coxon 18Dec.60
1 Allan Shafto Adair, *p.s.c., s.* 21July63
1 And. Geo. Onslow 21Dec.60
2 Edw. L. England 8Jan.64
1 Wm. Knox Leet 4Nov.64
1 Thos. Tyler Gould 4Jan.65
2 Alfred G. Wynen, *s.c.* 30June65
2 Alured F. Cuninghame 30June65
1 Arthur Brooks 30June65

Lieutenants.

2 J. F. James 7Mar.56
1 Tho. M'N. Gill 19Feb.57
1 William Cox 8Jan.58
2 *Cha. E. Palmer, m.c.* 14Mar.58
1 *Charles Fraser, m.c.* 19Dec.54
2 Art. M'G. Denny 3July60
1 Dudley Thos. Persse 18Sept.60
1 Rich. Fitzgerald King 16Oct.60
1 Matthew John Bell 28Oct.60
1 George Kemmis 28Oct.60
1 Rich. Hare Home 6Nov.60
2 Gerard S. Burton 28Dec.60
2 R. Stuart Clarke, *adj.* 4June61
2 Geo. H. A. Kinloch, *I. of M.* 6Oct.61
2 Hen. R. Bate 7Jan.62
2 John D. E. Mooney, *d.* 1Apr.62
1 And. C. Cunningham 24Sept.62
1 Alex. D. Simpson, *d.* 21July63
2 John A. P. K. Harwood, *d.* 16Oct.63
2 John Fra. Bellis 8Jan.64
1 Robert Warren, *I. of M.* 15Mar.64
1 Patrick O'Callaghan 4Nov.64
2 Stephen Flower 4Jan.65
1 Fenton J. Hort 4Feb.59
1 Hen. F. K. Penrose 5Apr.64
1 St. John Green 20July64
2 John Moutray Read, *d.* 30June65
1 W. Frederic Middleton 30June65
2 Wm. C. F. Madden 30June65
1 Hen. Hart 18July65
2 Joseph F. Lynch 9June65
2 Chas. E. Stanley Lee 8Sept.65

Ensigns.

2 Chas. B. Campbell 8Feb.61
2 Wm. WestroppIevers 22Feb.61
1 Rich. John Woodhouse 10May61
2 Art. Parry Rogers 11June61
1 Chas. Barker 1Apr.62
2 John James Ross 10June62
1 Jas. G. Westaway 24Mar.63
2 Archd. Wm. Harrison 16Oct.63
2 Denis A. S. Lawlor 8Jan.64
1 Wm. Hunter Evans 16Feb.64
1 Charles Moore 22Mar.64
1 Malcolm Duncan 21Sept.64
2 Leonard Fra. Barkly 4Nov.64
1 Robt. Art. Jalland 3Mar.65
2 Christian Hollingworth 9May65
2 John Franklen Bailey 30June65
1 Richd. Hen. Hare 1July65
2 Edwd. Brown Quirk 2July65
1 Bryan B. Twyne 25July65
1 Hen. Hallam Parr 8Sept.65

Paymasters.

1 D. C. M'Naughten, *m.* 23May55
qua. mast. 15Aug.48
2 Tho. C. Brown 19Feb.59
27July55
lt. 15May55
capt. (hon.) 27July60

Instrs. of Musk.

1 R. Warren, *lt.* 19Jan.62
2 G. H. A. Kinloch, *lt.* 6Mar.64

Adjutant.

2 R. S. Clarke, *lt.* 1Apr.62

Quarter Masters.

1 Thomas Hoban [*p.* 29] 25May55
ens. 12Jan.55
2 Chas. Fox 9Feb.64

Surgeons.

1 D. J. Doherty 20July55
2 John Small 10July55

Assistant Surgeons.

2 Nich. L. Gray 22Jan.58
1 John Stuart 13Oct.58

Facings blue.

Ag. Messrs. Cox & Co.
Ir. Ag. Sir E. R. Borough, *Bt.*, Armit & Co.

14th (Buckinghamshi

[1 Bn. .....*Portsmouth*
2 Bn. .....*New Zeala*
Dep. of 2 Bn...*Templemor*

The White Horse.
"*Nec aspera terrent.*"
"Tournay." "Corunna."
"Java." "Waterloo."
"Bhurtpore."
The Royal Tiger. "India."
"Sevastopol."

Colonel.

Sir Wm. Wood, *K.C.B. K.H g.* 13Au

Lt. Colonels.

1 Ralph Budd, *c.* 27Ja
2 Wm. Cosmo Trevor 8Ju

Majors.

2 John Dwyer, *l.c.* 8Ju
2 William Douglas, *l.c.* 8Ju
1 Wm. H. Hawley 6De
1 Chas. Edw. Grogan 14Ju

Captains.

1 John G. Maycock 29De
1 Martin Petrie, *p.s.c.* 5Ma
1 Dawson S. Warren 10Ap
1 Tho. P. Cosby 24Ju
2 Wm. Heywood, *p.s.c., s.* 13Ma
2 R. H. Vivian 9Ju
2 E. D'H. Fairtlough 8Ju
1 Hugh M. Lloyd 5Ma
2 Drury R. Barnes, *i.m.* 16Ma
2 Edw. W. Saunders 26Ma
2 Alex. Strange, *m.* 1Oct
1 And. A. Le Mesurier 5Oct
1 Ramsay Harman 1Ju
1 Henry A. Burton 6Feb
2 Monteford S. Morgan 23Sept
2 John D. Bradley, *d.* 4Aug
2 Rich. A. L. Furneaux 28Aug
2 Fred. G. Armstrong 4Dec
2 John Ghaney 14Ja
2 Geo. Leslie Bryce 14Jun
1 Chas. M. Foster, *m.* 26Nov
1 Aug. F. De B. Dixon 22Apr
1 John B. H. Rainier 1May
1 John Wilson 12Sept

Lieutenants.

1 G. H. Cope 7May
2 James Anderson, *Instr. of Musk.* 20Oct
1 Stephen Watson 15Jun
2 John J. Hill Carbery, *d.* 22Jun
2 A. R. Keogh 10Oct
1 Edw. J. Briscoe 20Oct
2 Henry J. Harington 10Dec
2 John B. Friell 10Dec
1 Rich. S. Lemon, *I. of M.* 8Oct
1 Joseph Laing 1July
2 Jas. Stephen Johnson 23Mar.
2 Fra. Le Breton Butler, *adj.* 21Sept.

Digitized by Google

1John L. Davids 23Mar.60
1Wm. B. Lindsay 4June61
2John Lawrence 27May62
2Robert Langtry 2Sept.64
2Fred. W. Harington 3Oct.62
1Henry A. Williams 6Feb.63
1Henry Metcalfe 6Feb.63
1Hen. M'L. Hutchison, *adj.* 4Aug.63
1Roger Hall 28Aug.63
2Denis Creagh, *d.* 26Nov.63
2John Daly, *d.* 4Dec.63
2Cecil T. M'Mahon 8Dec.63
1Wm. Thornhill Blois 14Jan.64
1Aubrey Lisle Patton 14June64
2Geo. Fred. Green 18Oct.64
2Henry Swanson 7Feb.65
1Frederickson F. Carlyon 18Apr.65
1Bertram W. C. Firman 12Sept.65

Ensigns.

2Geo. Caldwell 27May62
2Leonstale K. Howat 29July62
1C. Van Heyt uysen 3Oct.62
1Fred. K. Laverton 4Oct.62
2Chas. Wood 5Oct.62
1Wm. Mills 6Feb.63
1Rich. H. Atkinson 17Mar.63
1Robt. G. F. Pigott 4Aug.63
1John Hosack 17Nov.63
2Wm. B. Churchward 4Dec.63
1Hen. John Smith 26Feb.64
2Brook T. Otley 8Mar.64
2At. Walter Noyes 9Mar.64
2Samuel John R. Toms 14June64
2Powell W. Symonds 4Oct.64
2Hen. Clement Bailey, *d.* 18Oct.64
1Richard J. C. Young 2Oct.64
2Wm. Charles Barse 7Feb.65
1Chas. O'Hara Treach 18Apr.65
1Wm. Adams Ridgeway 12Sept.65

Paymasters.

1Wm. Macdonnell, *m.* 13Mar.57
22Apr.58
lt. 25June52
3J. C. V. Minnett 19Mar.58
capt. (hon.) 19Mar.63

Instrs. of Musk.

2J. Anderson, *lt.* 19July58
1R. S. Lemoe, *lt.* 1Dec.60

Adjutants.

2F. Le B. Butler, *lt.* 20June64
1H. M'L. Hutchison, *lt.* 4Nov.64

Quarter Masters.

1John Moore 25Mar.62
2John Mills 26Apr.64

Surgeons.

2John R. Carte, *M.B. C.B.* 18Feb.53
surg. maj. 31Dec.61
1Benj. Swift, *M.D.* 13Jan.54
surg. maj. 8Apr.62

Assistant Surgeons.

2Thomas Bennett 22Jan.58
1Wm. Cherry 19Jan.60

Facings buff.

Ag. Messrs. Downes & Son.

Ir. Ag. Sir E. R. Borough, *Bt.*, Armit & Co.

15th (York. East Riding).

[1 Bn. .....*New Brunswick.*
Dep. .....*Chatham,*
2 Bn. .....*Gibraltar,*
Dep. .....*Chatham.*]

"Martinique." "Guadaloupe."

Colonel.

Wm. Booth, *l. g.* 10Nov.61

Lt. Colonels.

1John A. Cole, *c.* 26Aug.56
2John H. Wingfield, *c.* 19Feb.58

Majors.

1Henry Grierson, *l.c.* 25Aug.56
2William Fulton, *l.c.* 19Feb.58
1Alger. R. Sewell 12Nov.58
2Andrew J. Cowper 1Mar.64

Captains.

1Johnson Wilkinson, *d.* 6June54
2Fra. P. Hopkins, *d.* 16Oct.55
2Fred. E. Lock 11Sept.57
2P. A. A. Twynam, *p.s.c., s.* 27Nov.57
1J. W. S. Moffatt 9Mar.58
2Hugh Mackenzie, *d.* 9Mar.58
2Aldred Oldfield 26Mar.58
1Henry Nangle. *p.s.c., s.* 21May58
2R. T. P. Cuthbert 24Aug.58
1Arch. Butter, *m.* 12Nov.58
2F. S. L'E. Fitz Roy 22July59
1*Sir* Wm. G. H. T. Fairfax, *Bt., s.* 18Nov.59
2William Starke 17July60
1Rich. L. Dashwood 6Nov.60
1Geo. J. Maunsell 12Mar.61
1F. B. Ehrenberg Allhusen 13Dec.61
1Hen. J. Hallowes 16Feb.62
2Robt. C. Goff, *p.s.c., s.* 12Mar.61
1Robert Coupe 29May63
1John W. Coventry 8Sept.63
2Wm. C. Calquhoun 6Jan.64
2Wm. Wood 17Mar.63
1Fra. Ironside Rawlins 1Mar.64
2Magens J. C. Browne 11Oct.64

Lieutenants.

2W. S. Jemmett, *d.* 21May58
2Chas. E. Layard, *l. of M.* 28May58
1Arthur Heaton 16July58
2John L. Riall 18Jan.59
2H. W. R. deCoetlogon, *d.* 3June59
2Hen. W. K. Hawks 15Nov.59
2H. S. Lee Wilson 30Mar.60
2Fra. Hen. Garnett 22June60
1John J. Forsyth Grant 17July60
1Geo. O. Churchill, *d.* 6Nov.60
2John J. Grier, *adj.* 19Mar.61
2Edw. Cuthbert Ward 17Sept.61
1Joseph M'Murray, *adj.* 7Jan.62
2Reginald Cartwright 18Feb.62
1Thos. H. K. Fletcher 8Aug.62
1Chas. Keir Farquharson 2Sept.62
2Albert E. H. Smyth 3Oct.,62
2William Nangle, *d.* 9Jan.63
2Hen. K. G. Savage 7Apr.63
1Fra. Walter Cary 29May63
1Arthur Kemmis 8Sept.63
2Chas. John Burnett 8Jan.64
1Robert Hill Wyllie 8Jan.64
1John Lewis Gibson 31May64
1Philip Caddell 14June64
1Hen. E. Pateshall Thomas 23Aug.64
1Geo. Burrell Skinner 1Oct.64
2Hen. Edward Adams 7Apr.65
2Wm. Jas. Franks, *d.* 27Apr.64
1Jas. Simpson Maitland 18July65

Ensigns.

1Chas. Kennedy Brooke 7Nov.62
2Fred. Henry Greenall 21Nov.62
2Julian H. H. Ruxton 9Jan 63
2Coleridge Grove 17Mar.63
2Hen. L. Dundas 17July63
1John Gwennap D. Moore 2Oct.63
1Hen. Bonnor Maurice, *d.* 9Jan.64
1Hen. B. Le Mottée, *d.* 22Jan.64
1Edward J. Singleton 29Mar.64
1Chas. Christopher Cole 31May64
2Geo. Bolden 3June64
1Geo. Chas. Daintry 14June64
2Wm. Hen. Daniel 26June64
1Geo. Edward Ryan 5July64
1Simon Anth. Dodd 23Aug.64
2Green Hoyle Oddie 13Sept.64
2Norton Chas. Martelli 11Oct.64
2Wm. Hume N. Locke 24Jan.65
2Ralph E. Allen 7Apr.65
1Rich. V. S. Riall 18July65

Paymasters.

1Geo. H. Shuttleworth 13Dec.61
8June58
capt. (hon.) 8June63
2Fred. T. O. Hopson 20Feb.63
15Feb.56
lt. 15Mar.53
capt. (hon.) 15Feb.61

Instrs. of Musk.

2C. E. Layard, *lt.* 21Jan.63
1

Adjutants.

1J. M'Murray, *lt.* 18Feb.63
2J. J. Grier, *lt.* 27May62

Quarter Masters.

1Wm. Fraser 16Jan,64
ens. 8Aug.59
2

Surgeons.

1J. Ferguson 14Jan.62
2C. G. Irwin, *M.B.* 1Dec.63

Assistant Surgeons.

1John D. Healey 8May55
2Edward Coffey 29Jan.58

Facings yellow.

Ag. Messrs. Cox & Co.

Ir. Ag. Sir E. R. Borough, *Bt.*, Armit & Co.

16th (Bedfordshire).

[1 Bn. ..... *Canada,*
Dep. ..... *Templemore,*
2 Bn. ..... *Nova Scotia,*
Dep. ..... *Templemore.*]

Colonel.

Geo. Macdonald, *l.g.* 13Feb.63

Lt. Colonels.

2Oliver Langley, *c.* 22July59
1Geo. John Peacocke, *m.c.c., c.* 18Oct.59

Majors.

2Thos. Tydd 8Mar.64
1Patrick W. S. Ross 19July64
1Chas. Coote Grant 9Aug.64
2John Oct. Chichester 16Aug.64

Captains.

J. W. Bostock, i.m. 4Aug.54
2Wm. C. Bancroft, *d.* 26Feb.58
2Horace Ximenes 10Mar.58
2John W. Helyar 10Mar.58
1S. G. C. Hogge 6Sept.58
2W. L. Ingles 7Sept.58
2John Hill Crosse 26Oct.58
1Geo. H. Twemlow 19Nov.58
1Rich. C. Healy, *p.s.c., s.* 24May59
2Alex. D. Thomeon 17June59
2James Davis 12May60
1Wm. Rob. Welch Lea, *d.* 1June60
1Wm. Hen. Carter 22Oct.60
2Robt. Baret Stokes, *p.s.c., s.* 14Aug.57
1Wm. F. Marson 9Nov.58
2Henry Kelsall, *d.* 11Apr.62
1Geo. P. Lockwood 27May62
1Alf. Wm. Adcock 17Nov.63
2Thomas Russell 22Mar.64
1John F. H. Harrison 29Mar.64
2Bernard H. Westby 9Aug.64
2Albert Neame 9Aug.64
1Geo. Street 16Aug.64
1Cha. Jas. Horne 31Jan.65
1Geo. Evatt Acklom, *d.* 1Apr.63

Lieutenants.

1L. Le Feuvre, *l. of M.* 23Mar.58
2A. A. Pinson, *l. of M.* 23Mar.58
2Charlton M. R. Reyne 4June58
1Aubrey P. Powys 7Sept.58
2Fred. Grant, *d.* 7Sept.58
1F. J. Rogers 1Oct.58
2John Pyne, *d.* 1Oct.58
1Rich. H. Freeman 17June59
1Cecil Godwin 30Sept.59
1Chas. T. Sheringham, *d.* 18Oct.59
1Geo. L. Le M. Taylor 14Feb.60
2Rob. W. M. Wetherell, *adj.* 23Mar.60
2Pierce M'Cann 11May60
2Art. E. Cooch 12May60
2James Bell 1June60
2Currer F. Busfield 15June60
1Basil Clifton Westby 4Feb.62
2Charles Platt 11Apr.62
2Edward Daly 27May62
1Leonard B. A. Poynter, *d.* 29May63
1Rich. Wood Robinson 30June63
1Reg. L. H. Curteis 23Mar.64
1Norman C. Griffith 13Apr.64
1John Lloyd Price 9Aug.64
2Geo. Griffiths 16Aug.64
2Sam. John Pullin 24Jan.65
1Hen. John Cholmeley 31Jan.65
2Riddall Morrison 9Aug.64
2Hen. Harpur Tabb 24Jan.65

Ensigns.

1John Rae Reid 15Nov.61
1Chas. Whitworth Lloyd 26Jan.62
1John Edw. Orange 4Feb.62
2Hen. J. Croft 8July62
2Richard Fra. Percy 29July62
2John R. M. Clunes, *d.* 9Jan.63
2Rigby Wason 28Apr.63
1Aubrey W. M. Bury 9Oct.63
1Malcolm S. Richardson 23Mar.64
1Granville Vernon 9Aug.64
2Wm. Klingender 10Aug.64
1Chas. Napier Rivett 11Aug.64
1Ernest Tarleton 12Aug.64
2Hillyard H. A. Cameron 16Aug.64
1Alfred Sole Lingwood 5Aug.64
2Alex. J. Darby 23Aug.64
2Hen. Eyre Coote 24Dec.64
2*Sir* Jas. Liston Foulis, *Bt.* 24Jan.65
1Wm. Sam. Whittuck, *d.* 31Jan.65
2Walter Ferrier Riddell 7Mar.65

Paymasters.

2Mark Teversham 10Apr.58
capt. (hon.) 10Apr.63
1Thos. R. Griffiths 30Jan.61
8July59
capt. (hon.) 8July64

Instrs. of Musk.

2A. A. Pinson, *lt.* 28May60
1L. Le Feuvre, *lt.* 29Nov.60

Adjutant.

2R. W. M. Wetherell, *lt.* 11Apr.62

Quarter Masters.

2James Winter 26Mar.58
4Feb.56
1Richard Dent 13Apr.58

Surgeons.

1W. G. Swan, *M.D.* 21July54
surg. maj. 28Feb.65
2Jas. R. Ffennell 10Feb.52
surg. maj. 20Nov.61

Assistant Surgeons.

2Joseph R. Kehoe 15Sept.57
1W. Keir, *M.D.* 30Sept.64

Facings yellow.

Agents. { *Sir* J. Kirkland & V. W. Holt, *Esq.*

Ir. Ag. Sir E. R. Borough, *Bt.* Armit & Co.

17th (Leicestershire).

[1 Bn. ..... *Aldershot,*
2 Bn. ..... *Nova Scotia*
Dep. of 2 Bn. .. *Limerick.*

The Royal Tiger.
" Hindoostan."
" Afghanistan."
" Ghuznee." " Khelat."
" Sevastopol."

Colonel.

Sir Rich. Airey, *K.C.B. l.g., m.c.c., s.* 20Jul

Lt. Colonels.

1William Gordon, *c.* 15Jan
2Alex. M'Kinstry 17Ma

Majors.

2David Latouche Colthurst 25Ma
1Geo. Tito Brice, *i.c.* 15Jan
2Clement H. J. Heigham 17Ma
1William Hen. Earle 14Apr

Captains.

1Philip M'Pherson 24Feb
1Wm. A. King 14Mar
2James B. H. Boyd 22Jun
2W. Dalrymple Tompson 14Dec
1Cecil M'Pherson 9Mar.
2John Hunter (p. 132) 10Mar.
2Wm. Tyler Stuart, *p.s.c.* 10Mar.
1James D. Travers 16Mar.
2Fra. H. Gee 10Sept.
2Cha. Græme Grant 30Jan.
2Joseph O. Travers, *d.* 6May
2John Bellamy 20Dec.
1Arch. H. Utterson 25May
2James Creagh 1June
1Wm. Hen. Parker 15Jan
1J. M. Clarke Travers 17May
1Fra. Jas. Berkeley 2Sept.
1Geo. Dan. Webber 20Dec.
1John T. B. Mayne 14Apr.
1Sam. Bradburne 15May
2Tho. Rochfort Hunt 21July
1David F. Allen 11Oct.
2Geo. A. Crickitt 11Oct.

Lieutenants.

2Isaac Colquhoun, *d.* 14May
2J. U. Mowe, *l. of M.* 15June
2Alex. Fluder 12Nov.
2Edward Mason, *d.* 30Oct.
1D. M. Irvine 18Jan.
2Henry S. Wedderburn, *d.* 4Feb.
2Thos. Braddell 6May
2Alex. Aitken Ross, *adj.* 29July
2Rich. Follett Bros, *d.* 2Sept.
2Hen. Chas. Deane, *s. c.* 20Oct.
2Wm. R. Corballis 23Mar.
2Edw. J. Harris 12June
1Hen. G. MacGregor, *s.c.* 15June
1Herbert Kerr 15Jan.
1Hen. B. Jackson, *adj.* 17May
2Lambart F. W. Dwyer 17May

Digitized by Google

1Alf. J. J. Ravenhill 23July61
1Chas. W. B. Aylmer 8Oct.61
1John Nash 2Sept.62
1Geo. Aug. Cox 4Aug.63
1Anthony Strother 10June62
1H. L. M. Ravenhill 22Dec.63
2Richards H. Dunning 26Apr.64
1Geo. Jas. Maillard 31May64
1Wm. Longdale 23Aug.64
1Robt. Kiero Watson 11Oct.64
2Wm. Mogg Rolph 11Oct.64
1Chas. Earnest G. Burr 18July65
2Edw.O'Bryen Forsyth 22June65

Ensigns.

1Stuart Lloyd Richards 11Feb.62
1John H. Gamble 6July62
1Fred. T. Blackley 9July62
2Art. H. W. Mansergh 2Sept.62
1Thos. DrummondGilbert 5Sept.62
2John H. C. Michel 23Sept.62
2Fred. F. Parkinson 23Jan.63
1Sydney E. G. Hobson 14Apr.63
1Windham Brady 21Apr.63
1Herb. Chas. Marryat 29May63
1Matthew Wm. Brock 21July63
2Theobald D. O'Brien 4Aug.63
1Laurence J. W. Hussey 22Dec.63
2Rob. Loring 26Apr.64
2Edw. A. Massy Hay, *d.* 31May64
2Robt. T. Stewart 11Oct.64
1Rich. H. Whittington 12Oct.64
1Hen. Maxwell Newall 13Oct.64
2Hen. Innes Nares 8Aug.65
1Thos. Wm. Drage 8Sept.65

Paymasters.

1H. Hollis Howen 1May55
capt. (hon.) 1May60
2R. G. Smith 14May58
capt. (hon.) 14May63

Instr. of Musk.

2J. U. Hume, *lt.* 20July58
1

Adjutants.

2Alex. A. Ross, *lt.* 13Apr.58
1Hen. B. Jackson, *lt.* 15Feb.63

Quarter Masters.

2W. W. Monk 22June60
1Samuel Slater 21July63

Surgeons.

1C. H. Fanson 19Feb.57
surg. maj. 12July64
2E. B. Tuson 10Nov.54
surg. maj. 20Aug.64

Assistant Surgeons.

1Alex. Allan, *M.D.* 12Jan.59
2J. H. H. Tothill 22June58

Facings white.

Ag. Messrs. Cox & Co.

Ir. Ag. Sir E. R. Borough, *Bt.* Armit & Co.

18th (Royal Irish).

[1 Bn. ..... *Madras,*
Dep. ..... *Fermoy,*
2 Bn ..... *New Zealand,*
Dep. ..... *Fermoy.*]

The Lion of Nassau.
"Virtutis Namurcensis Præmium."
The Sphinx. "Egypt."
The Dragon. "China."
"Pegu." "Sevastopol."

Colonel.

Sir John Forster FitzGerald, *G.C.B. g.* 9Mar.50

Lt. Colonels.

1Geo. F. S. Call, *c.* 18Sept.57
2Alfred A. Chapman, *c.* 16Sept.59
1*John Thornton Grant,* C.B. *c.* 3Aug.60

Majors.

1Edmond W. Sargent 9Mar.58
2Geo. J. Carey, *C.B. c.s.* 30Mar.60
2Jas. H. Rocke 22May63
1Bonar Millett Deane 19Apr.64

Captains.

2Geo. Augustus Elliot, *d.* 26Jan.55
1Geo.H.Pocklington, *d.* 25Sept.57
2John Inman, *m.* 10Mar.58
2R. P. Bishopp 26Mar.58
1Cha. J. Coote 14May58
2*Edw.A. Anderson, m.c.* 14May58
1Wm. Crozier, *d.* 10Sept.58
2Thos. D. Baker, *m., p.s.c. s.* 26Oct.58
2William Kemp 16Aug.59
1H. G. A. Vicars, *m.s.* 13Dec.59
1Fra. Jacob Bryant 26May60
1James Baird 9Mar.60
1Rob. Isaac Adamson 1Apr.62
1Geo. Joy 15June60
1Rob. M. Hornby 31Aug.58
2Edw. A. Noblett 17Mar.63
1Edward L. Dillon 31Mar.63
1Rich. H. Daniel, *d.* 21July63
2Edward Hall 9Oct.63
2M.J.R.Macgregor, *d.* 17Nov.63
2R. W. E. Dawson 11Dec.63
2Hugh Shaw 2Apr.64
2James F. Daubeny 5July64
2Wm. Albert Le Mottee, *d.* 7Feb.65
1Samuel Boulderson 17Nov.63

Lieutenants.

2Thos. C. Wray, *adj.* 27Nov.57
1John Wily, *d.* 23Mar.58
1L. W. Home 10Sept.58
2J. A. J. Briggs 10Sept 58
1W. O. Bourke, *d.* 10Sept.58
2Wm. F. Thacker 7Dec.58
1Fra. W. Lipscomb, *I. of M.* 31Jan.59
1Geo. L. H. Poole, *d.* 21Feb.60
1Wm. E. Twyning 21Feb.60
2Edw. A. Marsland 21Feb.60
1Chas. Hen. Stevenson 10May60
2Geo. Aug. Nicolls 26May60
2Chas. G. Minnitt, *I. of M.* 14Dec.60

1St. Geo. Alex. Smith 4Jan.61
1Thos. B. Meredith 19Dec.61
1John F. Mosse 1Apr.62
1Edm. C. Prichard 13May63
1Wright Sherlock 17Mar.63
1Chas. C. Yates Butler 31Mar.63
2John B. Jackson 21July63
2Charlton Dawson 2Oct.63
2Oct. Ridley Lawson 17Nov.63
2Cha. Orchard Cornish 11Dec.63
2John J. R. Russell 9May61
1Wm. Hen. Herbert, *adj.* 2Apr.64
1Fra. N. V. Burton 5July61
1Hen Gordon Heath 5Aug.64
2Albert James Alex. Jackson 20Sept.64
2John Geo. Butts 7Feb.65
1John Bradley 9Feb.65

Ensigns.

2Bernard Gilpin Haines 18Jan.61
2Chas. G. Phillips 23July61
2Fra. J. S. Pringle 15Oct.61
1Geo. A. Macdonnell 8Feb.61
2Hen. D. Bicknell 13Dec.61
2Wm. E. Chapman 31Dec.61
1Hen. B. Moore 7July62
1Ponsonby W. Watts 8July62
1Albany R. Saville, *d.* 17Mar.63
1John Chas. S. Irving 7Apr.63
2Hazlewood Jones 21July63
1John Downie 31Mar.63
2Geo. Crichton Jenkins 8Jan.64
1Jas. Mortimer Webster, *d.* 5July64
1FitzRoy H. S. Sewell 30Jan.63
2Jas. Tierney Skinner, *d.* 5Aug.64
2John Pearson, *d.* 20Sept.64
1Geo. Wm. N. Rogers 17Jan.65
2John Cookson Fife 23Dec.64
1Oliyett A. Woodhouse, *d.* 4Apr.65

Paymasters.

1Rob. Bent Farwell 21Feb.60
capt. (hon.) 21Feb.65
2Chas. F. Heatly, *m.* 31Mar.63
17Dec.47
lt. 7July37

Instrs. of Musk.

2C. G. Minnitt, *lt.* 23Mar.63
1F. W. Lipscomb, *lt.* 11Mar.65

Adjutant.

2T. C. Wray, *lt.* 3June64
1W. H. Herbert, *lt.* 1Sept.64

Quarter Masters.

1Maurice Hackett 23Apr.61
2John Staniforth 31Dec.61
24Feb.57

Surgeons.

2Geo. W. Peake, *M.D.* 2Oct.57
1J. H. Lewis 8Mar.64

Assistant Surgeons.

2Wm. Isaac Spencer 23Apr.58
1Hunter A. Coghlan 1Mar.59
1Wm. Orr 1Mar.59

Facings blue.

Ag. Messrs. Cox & Co.

Ir. Ag. Sir E. R. Borough, *Bt.* Armit & Co.

Digitized by Google

19th (1st York. North Riding).

[1 Bn. ..... *Bengal,*
Dep. ..... *Chatham,*
2 Bn. ..... *Burmah,*
Dep. ..... *Chatham.*]

"Alma." "Inkerman."
"Sevastopol."

Colonel.

Sir Abr. J. Cloetè, *K.C.B. K.H. i.g.* 10Mar.61

Lt. Colonels.

1Rob. O. Bright, *c.* 28Nov.57
2Robert Warden, *c.* 9Mar.58

Majors.

1G. Bingham Jennings 30Sept.56
1Edw. Chippindall, *l.c.* 28Nov.57
2Lumley Graham, *c.* 9Mar.58
2Henry de R. Pigott 30June63

Captains.

1Rich. Doyle Barrett, *d.* 29Dec.54
2George Clay, *d.* 29Dec.54
2Edw. St. J. Griffiths 24July57
2Edw. N. Kindersley 7Aug.57
1Ames Goren 28Nov.57
2Philip D. Vigors, *p.s.c.* 9Mar.58
2John Anderson 9Mar.58
2H. S. G. S. Knight 30Oct.57
2John H. Kirke 30Apr.58
1W. F. T. Marshall 2July58
1†C.H.E. Jerome, *m.* 23July58
1Francis Davis, *d.* 24Dec.58
2Wm. J. Foster 8July59
2Charles Hereford 30Dec.59
1Montgomery Williams 21Feb.60
2James Robert Dalton, *d.* 15Oct.61
1Wm. Hen. Moffatt 4Feb.62
1Godfrey Baldwin 25Aug.62
1Alex. Brooke Morgan 9Jan.63
2Geo. Onslow 27May62
2Fra. E. Biddulph 17July63
1Albert Seagrim 12Dec.63
1Chas. J. F. Smith-Forbes 16Mar.65
1Stephen Weston Bent 29Mar.64

Lieutenants.

1Edw. Wm. Evans 8Dec.54
1Chas. V. Hiffernan 15Sept.55
2James Knox, *adj.* 26Mar.58
2Tho. D. Rew 15June58
2Wm. Rob. Iles 15June58
2Beauchamp Colclough, *adj.* 13July58
2Fred. Geo. Frith, *i.m.* 4Nov.58
1Geo. F. Vesey, *d.* 24Dec.58
2Tho. H. Kirby, *l. of M.* 11Feb.59
2Robert Biscoe 24May59
1Horace Arthur Wells, *d.* 2Dec.59
2Philip Downes Williams 2Dec.59
1William Bennett 30Dec.59
1John C. T. Humfrey 19Mar.60
2Wm. Read 4June61
1Edgar A. Dickenson 18Aug.61
1Aug. M. Handley 15Oct.61
1Rob. G. Traill, *l. of M.* 5Nov.61
1Cortlandt Skinner 25Feb.62
1James Fra. Fraser 18July62
2Geo. H. Reynolds 19Aug.62
1Const. C. B. Tribe 25Aug.62
2Martin Tucker 9Jan.63
1Fred. Sale S. Brind 30Apr.58
2Wm. Joseph Lynch 17July63
2Henry Stokes, *d.* 1Mar.64
2Chas. J. M. Hallewell 22Mar.64
2Geo. A. Warden 20Sept.64
1Jas. Gordon Moir 16May65
Wm. Robt. Thornhill 22Sept.65

Ensigns.

2Alex. Bredin 11Mar.59
2George Oakes 11June61
2Art. E. Trotter Brown 23Aug.61
2Geo. Fearon Thorp 15Oct.61
1Theodore B. Emerson 13Dec.61
1Edward Spencer Mott 18Feb.62
1Thos. P. Palmer 16May62
1John Jameson 18July62
2Abney H. Cameron 19Aug.62
2Herbert L. Gipps, *d.* 9Jan.63
1Herbert C. Boulcott 14Feb.63
2Alfred J. Paterson, *d.* 17July63
1Lorn Rob. H. D. Campbell 28Aug.63
2Crosbie Barton 29Aug.63
1John Fra. Jas. Miller 1Mar.64
1Henry Badeley 28June64
2Alfred W. H. Hornsby, *d.* 26July64
1Alex. Roche, *d.* 16May65
1W. G. W. M'Clintock 4Aug.65
Fred. Aug. Remmington 22Sept.65

Paymasters.

1Tho. Palmer 7Dec.55
qua.mast. 21Apr.54
capt. (hon.) 7Dec.60
2Jas. Wray 4Aug.63
7Nov.57
capt. (hon.) 7Nov.62

Instrs. of Musk.

1Robt. G. Traill, *lt.* 15June59
2T. H. Kirby, *lt.* 3May65

Adjutants.

1J. Knox, *lt.* 16July62
2B. Colclough, *lt.* 24Sept.64

Quarter Masters.

1John Keatinge 25Feb.59
23Sept.59
2Chas. M'Lagan 16May65
22Oct.61

Surgeons.

1Hen. B. Hassard 26Jan.58
2W. T. Harding 28Jan.62

Assistant Surgeons.

2Donald Macpherson 10Mar.58
1Chas. Edw. Wikeley 12Jan.59
1F. P. Staples 1Apr.61
2Hen. Walker 12Jan.59

Facings grass green.

Ag. Sir John Kirkland.

Ir. Ag. Messrs. Cane & Sons.

20th (East Devonshire).

[1 Bn. ..... *Bengal,*
Dep. ..... *Chatham,*
2 Bn. ..... *Japan,*
Dep. ..... *Chatham.*]

"Minden." "Egmont-op-Zee."
The Sphinx. "Egypt."
"Maida." "Vimiera."
"Corunna." "Vittoria."
"Pyrenees." "Orthes."
"Toulouse." "Peninsula."
"Alma." "Inkerman."
"Sevastopol." "Lucknow."

Colonel.

M. Beresford, *l.g.* 22Sept.54

Lt. Colonels.

1John Cornick, *c.* 24Dec.58
1George Bennett, *c.* 28Oct.59
2*Hen. R. Browne, c.* 12June60

Majors.

1E. A. Holdich, *C.B. c. s.* 26Mar.58
2Alex. H. Cobbe, *l.c.* 17July58
1W. L. Devenish Meares 12Apr.59
2Geo. Edw. Francis 22Nov.59

Captains.

1Fred. L. Edridge, *d.* 7Aug.57
1John T. N. O'Brien, *m.* 12Feb.58
2Aug. Wm. Ord, *m.* 17Oct.58
1E. Monckton Jones, *p.s.c., c.* 26Mar.58
2G. G. G. Munro 26Mar.58
1Hector Barlow Vaughan 26Mar.58
2Chas. G. Rochfort 30Mar.58
1*John J. S. O'Neill, i.m.* 3June58
2Allen N. Adams, *d.* 16Mar.59
1W. F. F. Gordon, *d.* 24Dec.58
1Edw. A. Patrickson 5May59
1Wm. David Nunn 29July59
1Geo. Blair Duffin 28Oct.59
1George Gethin 13Dec.59
2Stephen Egan 16May60
1Geo. Priestley 10June62
2Robert Blount 2Dec.62
2Sam. Johnstone 30June63
2Conroy Fahie 17Nov.63
2John Aldridge 12Apr.64
2Chas. Kyrle Chatfield 13Oct.64
2Hen. F. G. Webster, *d.* 22Nov.64
2John M'Namee 29Feb.64
1Art. W. L. Mirehouse 25Apr.65
1Owen T. Burne, *m., s.* 9Aug.64

Lieutenants.

1N. X. Gwynne, *d.* 16Sept.58
1Frederick Mansel 10Sept.59
2H. C. Z. de Stacpoole, *d.* 24Dec.58
1Harry R. Bowlby, *l. of M.* 11Jan.59
1R. H. James 16Apr.59
2Wm. Gleacroes, *adj.* 5May59
2Robert Fraser 29July59
2Chas. Hen. Webster 16Sept.59
2James Smyth 13Dec.59
1Geo. Edward Bolger 10Jan.60
1Geo. R. Gibbs 16Mar.60
1Jas. M. Lovekin, *adj.* 1Oct.54

Digitized by Google

1Clifford G. Gibaut, *d.* 10July60
2Geo. Duncan Wahab 30Nov.60
1Chas. S. Elliott 5Mar.61
2Gen. Frederic Harris, *l. of M.* 16Aug.61
1Thos. Alf. Davies 6Feb.62
1Chas. Edw. Hussey 10June62
2B. K. Whiteford 8July62
1Champion Jones 3Oct.62
1Henry Lawrence 7Apr.63
2Fred. Watkins Barlow 30June63
2Stewart A. Wroughton 30June63
1Frederick Dawson 17Nov.63
2Robert D'Arcy 12Apr.64
1James Whybrow 13Oct.64
2Charles Thos. Doorly 22Nov.64
2Rev. Hays Leeming 22Nov.64
2Edward H. Barlow 1June64
2David O'Neill Power 22Aug.65

Ensigns.

2Edw. P. T. Goldsmith 11Feb.62
2John Lacey Morley 22Oct.61
1Russell Thos. Birch 11Mar.62
1Geo. G. Fergusson 1Apr.62
1Hen. Losefield Ricard 22Apr.62
1Geo. W. H. Hutton 8July62
2Alex. C. Duncan 18July62
2Fra. J. G. Cook 3Oct.62
2Art. Ernest Beaumont 2Dec.62
2Herbert E. Becher 17Mar.63
2De la Pere Robinson 24June62
1Thos. O. Moore 6Feb 63
2John Hugh Ford, *d.* 30June63
1Alfred Dening, *d.* 22Sept.63
1Philip A. Robinson 17Nov.63
2Adam Park Pinching 12Apr.64
1Wm. Alf. Headech 3Jan.65
1Walker R. L. Brackenbury 24Dec.64
1Wm. Fred. Redman 24Jan.65
2Robt. Andrew Woolley 22Aug.65

Paymasters.

1John M. Gibbs, *m.* 4Dec.57
19Oct.49
2Aug. B. de Lasalle 18May58
capt. (hon.) 18May63

Instrs. of Musk.

1H. R. Bowlby, *l.* 5July63
2G. F. Harris, *l.* 6Apr.64

Adjutants.

2W. Glencross, *l.* 27May62
1J. M. Lovekin, *l.* 17Dec.62

Quarter Masters.

1Wm. Smith 23Mar.59
18Jan.56
2Rich. Storey 21Apr.63
4June61

Surgeons.

1Edw. Howard 24Feb.54
surg. maj. 29Apr.62
2G. P. M. Woodward, *M.D.* 31Dec.58

Assistant Surgeons.

1Henry Kelsall 8Sept.55
2R. A. Hyde 17Aug.57
1F. R. Wilson, *M.B.* 1Oct.60
2Wm. Henaman 12Jan.59

Facings yellow.

Ag. Messrs. Cox & Co.
Ir. Ag. Messrs. Cane & Sons.

21st (Royal North British Fusiliers).

[1 Bn. ..... *Aldershot,*
2 Bn. ..... *Madras,*
Dep. of 2 Bn. .... *Preston.*]

The Thistle within the Circle.
Saint Andrew.
"Nemo me impune lacessit."
Royal Cypher and Crown.
"Bladensburg." "Alma."
"Inkerman." "Sevastopol."

Colonel.

GCB.Sir De Lacy Evans, *G.C.B. f.* 29Aug.63

Lt. Colonels.

1J. Ramsay Stuart, *C.B. c.* 15Nov.54
2J. E. Robertson, *c.* 31Mar.63

Majors.

1John Tho. Dalyell, *l.c.* 3Aug.55
2Edwin A. T. Steward 14May58
2VC Fred. Cockayne Elton 12June63
1Fred. Torrens Lyster 31May64

Captains.

1W. P. Collingwood, *m.* 28July54
1S. W. H. Hawker, *m.* 14Apr.48
1Alfred Templeman, *s.* 2Feb.55
1Wm. Henry Carleton 11May55
1Roger Killeen 3Aug.55
1John G. Image 31Aug.55
1Shadwell Henry Clerke, *s.* 26Mar.58
2Francis George King, *i.m.* 27Mar.58
2Geo. F. Gildea 10Sept.58
2Alex. Walker 10Sept.58
1Alfred Holt 30Aug.59
2Art. G. Hazlerigg 11Sept.60
2Rich. W. C. Winsloe 25June61
2Jas. G. M'D. Tulloch 7July61
2Septimus S. Connell 11Apr.62
1Robt. Cook 21Apr.63
2Edw. T. Bainbridge 6May63
2Fra. Wm. Hamilton 1July63
2A. W. O. Saunders 13Feb.63
1Peter H. Delamere 30Sept.63
2Geo. Albert Grant, *d.* 26Apr.64
1Geo. Wm. Furlong 2Sept.64
2Geo. Gilmour 18Apr.65
Fred. George Jackson 22Sept.65

Lieutenants.

2Ernest Lewis 23July58
2Edward Bussell 30Aug.59
1James Browne 13Dec.59
2Wm. Thorburn 20Apr.60
1Wm. C. Ralston 24July60
2Thos. Bunbury Eames 27Sept.59
1Walter Nowell Carey 24May61
2Edw. Fred. Pole, *d.* 7July61
1Michael Thunder, *l. of M.* 22Oct.61
1Fra. MacK. Saimond 7Jan.62
2Edward Walker, *l. of M.* 18Feb.62
1Edw. Geo. Lingard 11Apr.62
2Henry Feilden 6Mar.63
2Geo. Hen. Anderson 21Apr.63
2James Ferguson, *adj.* 30June63
1Frederick Packman 1July63
2Hen. Beresford Nangle 4July63
2James Whitton 1July63
2Edward John Butler 4Aug.63
1Evans M. Allen 11Sept.63
1Geo. H. Burrows 2Oct.63
2Alfred Thrale Perkins 19Jan.64
1John Dunbar 31May64
1Claude D. Patterson 2Sept.64
1John W. Micklethwait 5Aug.64
2Fred. Wm. Burr 18Apr.65
2Hen. de Parny Renaick 17Mar.63
1Fra. John Webber 2June65
1Biddulph Lee Warner 6Aug.65
Frederick Tweed 22Sept.65

Ensigns.

1Edw. B. Jackson 11Apr.62
2Edmond C. Browne 23Sept.62
2John Davidson 24Mar.63
1Cecil B. Robinson 22May63
1Thos. Capel Rose 1July63
2Hen. Roper C. Hewat 4Aug.63
1Joseph Napier Tew 11Sept.63
1Chas. Edw. Bovill 12Sept.63
1John Croker 2Oct.63
1Robt. F. Willoughby 16Oct.63
2Robt. W. Hill 19Jan.64
2Wm. L. E. Money-Kyrle 22Mar.64
2Jas. Geo. Proudfoot 26Apr.64
1Hen. Harcourt Horn 26Apr.64
2Wm. Arthur Law, *d.* 28June64
1Michael Coen 4Oct 64
2W. Rich. Tredennick, *d.* 18Apr.65
1Chas. R. Walker 2June65
2Donald Robertson 8Aug.65
Jas. Edward Porteous 22Sept.65

Paymasters.

1Tho. J. Atkinson 25Jan.59
capt. (hon.) 25Jan.64
2John F. A. Hartle 17Nov.63

Instrs. of Musk.

2E. Walker, *l.* 19Nov.61
1M. Thunder, *l.* 22Aug.64

Adjutant.

2J. Ferguson, *l.* 4Feb.59

Quarter Masters.

1George Grahame 17Aug.55
2

Surgeons.

1Art. J. Greer 11Sept.60
Wm. Stewart, *M.D.* 8July62

Assist. Surgeons.

2Thomas Walsh 25May58
2Jas. Land, *M.D.* 20Apr.59
1J.H.C. Whipple, *M.D.* 30Sept.64

Facings blue.

Ag. Messrs. Cox & Co.
Ir. Ag. Messrs. Cane & Sons.

Digitized by Google

22nd (The Cheshire).

[1 Bn. ..... *Malta,*
Dep. ..... *Parkhurst,*
2 Bn. ..... *Mauritius,*
Dep. ..... *Parkhurst.*]

"Meeanee."
"Hyderabad." "Scinde."

Colonel.

Sir J. L. Pennefather, *K.C.B. l.g.* 13Feb.60

Lt. Colonels.

1F.PymHarding,*C.B.c.* 28Sept.57
2David Anderson, *c.* 5Mar.58

Majors.

1J. H. Graham 5Mar.58
1Thomas Tyacke 26July64
2Herbert G. Panter 18Oct.64
2Geo. Fuller Walker 23June65

Captains.

2E. N. L'Estrange 22May57
1Arthur Lloyd Monk 16Mar.58
1Austin Peter O'Malley, *d.* 17Mar.58
2Avary J. Davern, *d.* 26Mar.58
2Oliver G. De Lancey 26Mar.58
1Henry A. Norris 15June58
2W. Ivers Lutman 23July58
2John Wm. Trevor, *d.* 20Apr.56
2John S. Swann, *p.s.c., s.* 8Sept.56
2Henry Proctor 2Mar.60
2Hen. E. Watson 25Jan.59
2J. St. Geo. Armstrong 13Dec.61
1Herbert C. Patton, *d.* 6May62
1Anthony Gardner 10June62
1Fra. E. Holyoake 29July62
1Tho. Gilling Gilling 30Dec.62
2Fred. Smith Vacher, *m., m.c.c., s.* 29Dec.54
1Edw. M. Cookesley 24Mar.63
1Wm. Busfeild 23June63
1Henry Leigh 24Nov.63
1Ernest A. Carey 3Jan.65
2Rob. Hen. Dillon 16May65
2Rich. N. C. Foll 23June65
1Wm. Cunliffe Powys 12Sept.65

Lieutenants.

2George Turner, *d.* 3Nov.55
2Hen. J. Oliver 18May60
2Thos. C. M'Cormick, *d.* 23Mar.60
2Michael Fenton 30Nov.60
1Fred. W. Best Parry, *d.* 18Jan.61
1Geo. Rob. H. Daubeney 29Mar.61
1John G. Hughes, *d.* 25June61
2John D.C. Thomas, *adj.* 25June61
2Harry B. Pitman, *d.* 8Nov.61
2Albert Gasner Richards 13Dec.61
2Anastatius E. Tollemache, *I. of M.* 6May62
2John Thos. Garwood 18July62
1Ralph D. Backhouse, *I. of M.* 29July62
2Wm. Brooks Butlin 7Nov.62
1Wm. T. S. Hull 2Dec.62
1Edward Wm. Grove 2Dec.62
1John H. Hamersley, *adj.* 30Dec.62
2Philip Gully 24Mar.63
1Hen. Hoste Swinny 24Mar.63
1Rob. F. W. Rynd 31Mar.63
2Edward Straton 23June63
1James Mark Chambers 16Feb.64
2Geo. Edw. Osborne 19Apr.64
1John Banks Linley 30Aug.64
1J. St. Geo. Wolseley, *d.* 17Sept.64
2Wm. Fleming Martin 3Jan.65
1Henley Oxford Magra 25Apr.65
2Alex. Stuart 2June65
1Wm. Bell Beatty 29Dec.64
2Alex. John G. Bainbridge 12Sept.65

Ensigns.

1Chas. M. H. Newington 3Dec.62
1Rob. Jas. Dallin 30Dec.62
2Joseph Collins 9Jan.63
1Wm. Geo. Overton 24Mar.63
2John Dallas Edge 25Mar.63
1Rob. Art. Blane 31Mar.63
2Chas. Leslie Sykes 22May63
2Rich. Chas. Hare 23June63
2Rhys Rainier Jones 24Nov.63
2Chas. Carstairs 19Apr.64
1Henry Hall 26Apr.64
2Geo. W. H. Cuningham 26July64
1Geo. Arnold Christian 30Aug.64
2Wm. Chas. F. Molyneux 23Dec.64
2Benj. Sculthorp Brookes 3Jan.65
1John G. K. Young 25Apr.65
1Peter Aubertin 16May65
1James Aldevne Clarke 23June65
1Hen. H. Sealy 4Aug.65
2Thos. E. G. Molyneux 12Sept.65

Paymasters.

2Geo. M. Davidson 1Apr.58
capt. (hon.) 1Apr.63
1Geo. W. Vesey 8Dec.58
capt. (hon.) 8Dec.63

Instrs. of Musk.

1R. D. Backhouse, *lt.* 3Oct.63
2A. E. Tollemache, *lt.* 15May64

Adjutants.

2J. D. C. Thomas, *lt.* 6May62
1J. H. Hamersley, *lt.* 9Jan.63

Quarter Masters.

2Rich. Connor 21Nov.62
1

Surgeons.

1And. L. Adams, *M.D.* 25Sept.55
2Wm. H. Pollard 30June65

Assistant Surgeons.

1Fra. H. Welch 1Apr.61
2Thos. F. O'Dwyer, *M.D.* 30Sept.64

Facings buff.

Ag. Messrs. Cox & Co.

Ir. Ag. Sir E. R. Borough, *Bt.*, Armit & Co.

23rd (Royal Welsh Fusiliers).

[1 Bn. ..... *Bengal,*
Dep. ..... *Walmer,*
2 Bn. ..... *Gibraltar,*
Dep. ..... *Walmer.*]

The Prince of Wales's Plume
"*Ich Dien.*"
The Rising Sun.
The Red Dragon.
The White Horse.
"*Nec aspera terrent.*"
"Minden."
The Sphinx. "Egypt."
"Corunna." "Martinique."
"Albuhera." "Badajos."
"Salamanca." "Vittoria."
"Pyrenees." "Nivelle."
"Orthes." "Toulouse."
"Peninsula." "Waterloo."
"Alma." "Inkerman."
"Sevastopol." "Lucknow."

Colonel.

Sir Wm. J. Codrington, *G.C.B. g.* 27Dec.

Lt. Colonels.

1Samuel Wells, *C.B.c.* 16Jan.
1Robert Pratt, *C.B. c.* 27Mar.
2*The W. D. Bell, c.* 30Mar.

Majors.

James Gubbins, l.c., c. 26Mar.
1Henry D. Torrens, *c., s.* 19Oct.
1Chas. Elgee 6May
2*Hon.* Savage Mostyn 29Mar.
2Chas. G. C. Norton 2June

Captains.

2Geo. P. Prevost 22May
2Sydney C. Millett 30Nov.
1The Rev. Thos. B. Hackett 26Jan.
2Robert Douglas, *d.* 6July
1Wm. Mannings Lees 26Mar.
2Josiah FitzThos. Shadwell 26Mar.
1Charles Monsell 26Mar.
2The Rev. Luke O'Connor 24Aug.
2Chas. G. Blane 8Sept.
2James De Vic Tupper, *d.* 1Apr.
1John Tilly, *d.* 3July
1Robert Eckford 25Mar.
1James Williamson 7May
2Tyssen S. Holroyd 20Jan.
2F. W. Hutton, *p.s.c., s.* 2Dec.
2Jas. H. Waiwyn 6Feb.
1Gust. W. H. Busselt 6Feb.
1Wm. Jolliffe Twyford 11Aug.
1Alan Graham 22Mar.
1John K. S. Henderson 29Mar.
2Harry Chas. Wilkes 9Sept.
2Arch. R. Winstanley 9May
1Fred. Gerard 2June
1Lorenzo G. Lysons, *d.* 2June

Lieutenants.

2Annesley Cary 4June
1J. W. W. Costley 4June
2Chas. C. Lees, *d.* 18Jan.
1Hen. E. Stanley 18Jan.
2Geo. W. Lewis 18Jan.
2A. M. Molyneux 11June
2John Hen. Tulloch 13Dec.

Digitized by Google

2Gerald Geo. Liddell 13Dec.59
1Hen. Fred. Seagram 21Feb.60
1Francis Palmer Jones 8Oct.61
1James Martin Clayton, *adj.* 29Oct.61
1Rob. Albert Evans Hay 30Oct.61
1Eugene M. Roe, *I. of M.* 7Jan.62
2Charles Morgan, *I. of M.* 18Feb.62
2Joseph Napier 6May62
1Hen. Fra. Hutton 2Dec.62
2Wm. Henry Benyon, *d.* 6Feb.63
1Henry O. Lloyd 8Feb.63
1Anth. Rich. Hutchinson 11Aug.63
1Wm. H. Adams 11Aug.63
1Louis J. W. Hadden 18Sept.63
2George Wm. Adolphus FitzGeorge, *adj.* 18Dec.63
2Rob. F. Williamson, *s.* 22Mar.64
1George Wildes 29Mar.64
1Alex. Spink Beaumont 3June64
2Edw. Stanley Creek 9Sept.64
2Geo. Adderley Dawson 3Mar.65
1John Chas. Bradshaw 9May65
2Geo. Beatinck Luxford, *d* 2June65
2Howe Jas. Knox 2June65

Ensigns.

1John Joseph Mahon 22Oct.61
2A. F. Ramsbottom 6May62
1Compton Norman 2Sept.62
2Chas. Edw. Paterson 2Dec.62
2J. Rowley Watson, *d.* 7Nov.62
2Thos. B. Graves 21Nov.62
1Fred. Stringer 30June63
1Chas. Newlyn Teed 11Aug.63
1Geo. Holden Hutton, *d.* 18Sept.63
2Geo. C. E. Rowley 9Oct.63
2Chas. Geo. Bell 18Dec.63
1Sam. John Dunlop 8Jan.64
2Wm. Phibbs 22Mar.64
1Alex. Cosby Jackson 3June64
1Ernest Art. Craddock 9Sept.64
1Art. John Hutchinson 24Jan.65
2Chas. John Gilbert 3Mar.65
1Fra. Lionel Mordaunt 9May65
2Robt. T. Webber 2June65
2Walter F. J. Cowan 3June65

Paymasters.

2Geo. Knox Leet 2July58
capt. (hon.) 2July63
1Tho. N. Young 7Dec.58
1Jan.57
lt. 3Jan.54
capt. (hon.) 1Jan.62

Instrs. of Musk.

1E. M. Roe, *lt.* 1Apr.61
2C. Morgan, *lt.* 4Dec.63

Adjutants.

1J. M. Clayton, *lt.* 3June59
2G. W. A. FitzGeorge, *lt.* 23Dec.64

Quarter Masters.

2George Burden 13Apr.58
1June55
1Michael O'Donnell 26Jan.59
1June55
ens. 29Nov.50

Surgeons.

2Benj. Tydd 16July58
1S. M. Webb, *M.D.* 22Aug.65

Assistant Surgeons.

1F. T. M'Carthy 20Apr.59
2T. S. Barrow, *M.D.* 31Mar.64
1R. W. Lawless 30Sept.63

Facings blue.

Ag. Messrs. Cox & Co.

24th (2nd Warwickshire).

[1 Bn. ..... *Dublin,*
2 Bn. ..... *Burmah,*
Dep. of 2 Bn. .... *Cork.*]

The Sphinx. "Egypt."
"Cape of Good Hope."
"Talavera."
"Fuentes d'Onor."
"Salamanca." "Vittoria."
"Pyrenees." "Nivelle."
"Orthes." "Peninsula."
"Punjaub." "Chillianwallah."
"Goojerat."

Colonel.

Pringle Taylor, *K.H. l.g.* 26Nov.61

Lt. Colonels.

1Edmund Wodehouse, *c.* 9Mar.60
2Thomas Ross, *c.* 5Apr.64

Majors.

2Louis H. Bazalgette 30Mar.58
1Richard T. Glyn 23July61
1Rich. Hen. Travers 7Jan.62
2Thomas Clark 29July62

Captains.

1And. J. Macpherson, *m.* 14Jan.49
1Geo. Fred. Berry, *m.* 20Oct.49
1R. G. A. de Montmorency 8July57
2F. C. D'Epinay Barclay, *s.* 5Mar.58
2Wm. Vesey Munnings, *i.m.* 17Apr.58
2Edm. W. Kent 31Dec.58
2Wm. Plumer Gaskell, *s.* 1Apr.59
2John Johnstone 5Aug.59
2Hen. Jas. Hitchcock, *d.* 21Oct.59
1Wm. J. M. Crawfurd 23Oct.60
2Hen. B. Pulleine 15Nov.61
1Charles Watkins 25June61
1Sam. John Jas. Burns 24Feb.62
1John Foot 16May62
2Arthur C. Hallowes 29July62
2Rob. S. Brydges Leech 16Jan.63
1Wm. Mathew Dunbar 2Sept.62
1Chas. F. Lloyd 12June63
1Redmond O'Mahony 18Dec.63
2Geo. Gibson 23June63
2Walter B. Logan 16Apr.64
1Edw. H. B. Sawbridge 14Mar.65
1Adolphus W. Campbell 15Sept.64
2W. R. B. Chamberlin 16May65

Lieutenants.

2John C. Warne, *i.m.* 26Feb.56
1Rob. P. Fox, *adj.* 27Nov.57
1John Moore G. Tongue, *I. of M.* 16Apr.58
1J. C. Thomas 16Apr.58
2R. N. Surplice, *s.* 10Sept.58
2Hugh B. Church, *I. of M.* 24Sept.58
1Wm. A. H. Plasket 18Jan.56
2Cha. A. Hewitt 14Feb.60
2Geo. Vaughan Wardell 23July61
2Henry Dewé, *d.* 15Nov.61
1John F. Caldwell 15Nov.61
1Rob. Hen. B. Airey 7Jan.62
1Robt. C. Topham Atthill 23Apr.61
1Wm. M. Brander 16May62
1Hen. F. Brouncker 8July62
1Henry A. Harrisson 29July62
1Wm. Hitchcock 19Aug.62
1George Paton 5Sept.62
1Harry Rich Farquhar 7Nov.62
2W. M. de Rune Barclay 9Jan.63
2Chas. Jas. Bromhead, *adj.* 20Feb.63
2Geo. Jas. Gordon 28Apr.63
2Albert F. Adams 12June63
1Fra. Hibbert 12Nov.58
1Oscar Hen. Blount 18Dec.63
2Thos. Carroll Dempster 16Apr.64
2Alfred Jas. Godfrey 3May64
2Richard S. Pritchard 31Jan.65
2Wm. Thos. Much 14Mar.65
2Thos. Rainforth 16May65

Ensigns.

2Thos. John Baynes 15Nov.61
1Geo. Art. Lee 16May62
1Ellis Lee 8July62
1Wm. Eccles Mostyn 29July62
2Reg. Younghusband 20Aug.62
2Edward Obré Heyland 5Sept.62
1Russell Upcher 21Nov.62
2Wm. Penn Symons 6Mar.63
2Wm. Fraser, *d.* 21Apr.63
2Edw. H. Randolph 30June63
2Charles Erskine 17July63
1Wm. Hughes 22Mar.64
1Fred. Carrington 4May64
2Herbert M. Williams 5July64
1Herbert B. Moffat 6July64
1Rich. Rye Corcor 23Aug.64
1Alfred Crofton French 11Oct.64
2Chas. Warren Walker 31Jan.65
2John Jas. Harvey 21Mar.65
1Montgomery C. A. Cavagnari 16May65

Paymasters.

1Fra. F. White 11July56
lt. 5May54
capt. (hon.) 11July61
2

Instrs. of Musk.

1J. M. G. Tongue, *lt.* 15Feb.62
2H. B. Church, *lt.* 16Mar.63

Adjutants.

1Rob. P. Fox, *lt.* 16July58
2C. J. Bromhead, *lt.* 29May63

Quarter Masters.

2James Hawkins 21Feb.60
1Wm. Charters 18July62

Surgeons.

2F. T. Abbott 30Dec.64
1John Coates, *M.D.* 25Jan.56

Assistant Surgeons

2John Colahan, *M.D.* 25May58
2Campbell M. Douglas, *M.D.* 1Oct.62
1G. F. Duffy, *M.B.* 30Sept.64

Facings grass green.

Ag. Messrs. Barron & Smith.

Ir. Ag. Sir E. R. Borough, *Bt.*, Armit & Co.

Digitized by Google

25th (The King's Own Borderers).

[1 Bn. .....*Canada.*
Dep. .....*Preston.*
2 Bn. .....*Ceylon.*
Dep. .....*Preston.*]

The King's Crest.
"In Veritate Religionis confido."
The Arms of Edinburgh.
"Nisi Dominus frustra."
The White Horse.
"Nec aspera terrent."
"Minden." "Egmont-op-Zee."
The Sphinx. "Egypt."
"Martinique."

Colonel.

Hen. Dive Townshend, *l.f.* 16Feb.62

Lt. Colonels.

1 Francis Fane 23Oct.60
2 Hen. Torrens Walker 28July63

Majors.

1 Patrick Robertson-Ross, *l.c.* 14Feb.60
2 C. J. S. Wallace 23Oct.60
2 George Bent 28July63
1 Astley C. Smith 26July64

Captains.

2 Tho. Rowland 2Mar.56
1 Henry Pears, *d.* 11Jan.59
2 Hen. W. Sheppard 30Sept.59
1 Geo. Skene Hallowes 10Sept.58
2 John R. Harvey 12Dec.59
1 A. C. Young 13Dec.59
2 Henry Helsham 13Dec.59
2 Edm. Garland Horne, *p.s.c., d.* 13Dec.59
2 V.C. Aylmer S. Cameron 13Dec.59
2 Fred. S. Terry 9Jan.60
2 Hen. Ridout Floyd 13Jan.60
1 John Fred. Everett 31Jan.60
2 Stanley John Lowe 12Dec.59
1 George Kirwan, *s.* 2Oct.60
1 Art. W. A. N. Hood 22Apr.62
2 Nath. C. Ramsay 19Aug.62
2 John Harger 7July61
2 Wm. Hen. Henzell, *d.* 9Nov.62
1 Hen. G. Ramadge, *d.* 28July63
1 Chas. Errol Hope 17Nov.63
1 Fra. G. Coleridge 26July64
2 Geo. T. L. Carwithen 16Aug 64
1 Ernest H. P. Vivian 4Oct.64
1 Chas. Robt. Leslie 30Dec.64

Lieutenants.

1 Cha. Pell Heigham, *adj.* 17Nov.57
2 John Stubbs 15Oct.58
2 Hen. Jas. Harvey 1Apr.60
1 Alex. Bain Chisholm 6Nov.60
1 Horace Wm. Scriven, *d.* 18Jan.61
1 James Long Watson 20Apr.61
1 J. Chas. Thompson, *i.m.* 23Aug.61
1 John Talbot Coke 23Aug.61
1 Wm. Lisle B. Coulson 23Aug.61
1 R. Wm. T. Dawson, *I. of M.* 6Sept.61
2 Arthur Taylor, *I. of M.* 25June61
2 Westropp T. Morgan 26Jan.62
2 Wm. Grogan Knox 4Feb.62
1 Geo. Dixon 1Apr.62
2 Jas. Pender, *d.* 22Apr.62
1 Fra. Gerald Lees 19Aug.62
1 John Ireland Dobson 7Nov.62
2 S. R. Burnett Partridge 2Dec.62
2 H. R. Seville Armstrong 2Dec.62
1 Rich. T. Higgins, *d.* 30Dec.62
1 Wm. Bigsby Brown 28July63
2 Chas. F. Barnardiston, *d.* 22Dec.63
2 Fra. Edw. Carleton 1Mar.64
2 Chas. Dewrock Swete 16Aug.64
2 Wm. Godfrey Thomas, *adj.* 14Sept.64
1 Thos. John Leadbetter, *d.* 4Nov.64
1 John Albert Vincent 30Dec.64
2 Jerome O'Brien 17Apr.60
1 Wm. Hen. Hale 16Feb 65
2 James Murray Grant 29Aug.56

Ensigns.

2 J. F. Curtis-Hayward 28Jan.62
2 Gerald M. Shirley 4Feb.62
1 Aug. Owen, *d.* 22Apr.62
2 Alfred James 8July62
2 Rickard X. L. O'Connell 19Aug.62
2 Arthur Harry Turner 7Nov.62
1 Hugh Gough Collis 8Nov.62
1 Wm. W. M. Wingfield 2Dec.62
2 Hen. Houlditch 3Dec.62
1 Hen. H. P. Powell 30Dec.62
2 Sam. P. L. Konarski 14Apr.63
2 Hans R. Rathborne 28July63
1 Duncan Wm. Cork 5Apr.64
1 Geo. Ormond Stoney 5July64
2 John Leith Ross, *d.* 26July64
1 Chas. W. M. Coote 16Aug 64
2 Geo. Hodson 4Oct.64
1 Hen. Aug. Chichester 20Dec 64
1 Fra. H. T. Curtis 30Dec.64
2 Ewan J. Christian 21Mar.65

Paymasters.

1 Wm. Brumell, *m.* 30Sept.42
lt. 10Oct.34
2 Robt. Stein Forlong 10July63

Instrs. of Musk.

2 A. Taylor, *lt.* 1Feb.65
1 R. W. T. Dawson, *lt.* 23Mar.65

Adjutants.

2 W. G. Thomas, *lt.* 18Sept.64
1 C. P. Heigham, *lt.* 11Oct.64

Quarter Masters.

2 Chr. Kettyles 2Dec.62
2July58
ver. 21Feb.58
1 David Wyllie 31Jan.65

Surgeons.

1 D. W. Lawlor 28Jan.62
2 Wm. Y. Jeeves 29Nov.64

Assistant Surgeons.

2 E. C. Markey 1Mar.59
2 Wm. Armstrong 12Jan.59
1 Geo. C. Gribbon, *M.B.* 20Apr.59

Facings blue.

Ag. Messrs. Cox & Co.

Ir. Ag. Sir E. R. Borough, *Bt.*, Armit & Co.

26th (Cameronians).

[*Bombay,*
Dep. *Preston.*]

The Sphinx. "Egypt."
"Corunna."
The Dragon. "China."

Colonel.

Geo. H. Mackinnon, *C.B. l.g.* 21Dec

Lt. Colonel.

Shurlock Henning 25July

Majors.

William Mosse 4Apr
C. R. Berkeley Calcott 25July

Captains.

Edw. A. Collins 28Jan
Matthew H. Hale, *d.* 8Jan
Geo. E. Phipps Trent 12Jan
Edw. James Upton, *d.* 14Aug
James Armstrong 30Nov
William Beers 16Sep
Edw. Kempson 4Apr
Wm. H. Salwey 23Dec
Thomas Turner 3Jan
Geo. John Hamilton 28Dec
Thos. Wm. Lawson 11Mar
Thos. Gethin Coote 2Mar

Lieutenants.

Phillip C. Story 3Jan
Lancelot A. Gregson, *s.c.* 21Feb
Lewis Cubitt 16Dec
Oswald Cresswell, *I. of M.* 30Dec
Hercy P. Wolferstan 30Nov
Henry C. Sharp 8Oct
Wm. B. Wade 14Jan
Geo. Douthwaite, *d.* 28Jan
Jas. R. G. Buchanan 30May
Arch. D. Eden 8Jan
Wm. Blakeway Burton 4Apr
Howard M. E. Brunker, *adj.* 23Dec
Jas. Samuel Greer, *d.* 3Jan
Chas. H. Dowgherty 8Oct
Vivian Davenport 25July

Ensigns.

Chas. Wm. Hemphill 28Apr
Geo. H. Wilson 8July
Livingstone Clarke 18Sept
Hen. F. Townsend 21June
Fred. S. Alexander 23Aug
James Bond Clarke 3Jan
John Macfarlane 7Feb
Edw. M. Dougherty 2June
Wm. Higgins, *d.* 4July
Robt. A. Gilchrist 4Aug

Pay. Hen. A. Berry 11July
14Dec
ens. 11Aug
capt. (*hon.*) 14Dec

I. of M. O. Cresswell, *lt.* 21Apr
Adj. H. M. E. Brunker, *lt.* 14Feb
Q.M. Wm. Hen. Topp 5July
3July

Surr. Rich. Gamble, *M.D.* 18Mar
surg. maj. 8June
A.S. Joseph Johnston, *M.D.*, 27Oct.
Wm. Carpenter, *M.D.* 30Sept.

Facings yellow.

Ag. Messrs. Cox & Co.

Ir. Ag. Sir E. R. Borough, *Bt.*, Armit & Co.

Digitized by Google

27th (Inniskilling).

[Bengal, Dep. Cavl.]

The Castle of Inniskilling, with St. George's Colours. The White Horse.
" Nec aspera terrent."
" St. Lucia."
The Sphinx. " Egypt."
" Maida." " Badajos."
" Salamanca." " Vittoria."
" Pyrenees." " Nivelle."
" Orthes." " Toulouse."
" Peninsula." " Waterloo."

Colonel.

Jas. R. Crasford, *m.g.* 29Apr.64

Lt. Colonels.

R.J.Rainsforter,*C.B.c.* 22July59
Bentley *Thomas* 10July63

Majors.

Richard Freer 18Oct.59
James Henry Creagh 10July63

Captains.

J. Vke O'Donnell, *m.* 15June49
John Stan. Nanly, *d.* 26May54
Charles Warren 26May54
Wm. Crotty, l.m. 12May54
Fra. E. Murphy 25Jan.59
Henry Cowell 1Oct.58
John Geo. Dartnell, *m.* 13May59
Wm. Hen. Davis 6Sept.61
W. Hamilton Twemlow 17Mar.63
Wm. S. C. Pilwill 12June63
James Moorhead 26Mar.61
Edw.Town-end Webb,*d.* 30July63
Matthew Fanning 29Nov.57

Lieutenants.

Asd. D. Geddes 7Sept.55
Henry Scott Simeon 19Dec.56
Fred. R. Attwood 1May57
Henry M. Cabe, *d.* 19June57
Laur. W. Desborough 13Oct.57
Aisbew Clay, *adj.* 26Oct.58
Francis Coffey 21Oct.59
Ormsby Cox 6Sept.61
James M. V. Cotton 27May62
Wm. Herring 8July62
Henry Collingwood, *d.* 16May58
Richard Hamilton 12June63
Kyrwin D. Murray 26Feb.64
Thos. O. Wingate 17Nov.63
Robt. K. Barrow 18July65

Ensigns.

R. Yates Worthington 18May60
R. W. E. White, *I. of M.* 8Nov.61
Rob. Wm. Brownrigg 27May62
Wm. Erskine 5July62
Rev. B. P. Phillipps 12June63
A. W. F. Buxton 10July63
Granville M. Taylor 2Oct.63
Chas. Sumner Pilwill 21Nov.62
Philip Stainforth 26Feb.64
John Russell Mecham 19July64

Pay. D. A. Patterson 22Apr.62
26July59
capt. 16Oct.57
I. of M. R. W. E. White, *ens.* 26May64
Adj. A. Clay, *lt.* 27Jan.64
Q.M. John Trenor 26Apr.54
Surg. W. A. Thomson, *M.B.* 31Dec58
A.S. Leonard Kidd, *M.B.* 26May54
T. Y. Baker 1Oct.60

Facings buff.

Ag. Messrs. Cox & Co.
Ir. Ag. Sir E. R. Borough, *Bt.* Armit & Co.

28th (North Gloucestershire).

[Devonport.]

The Sphinx. " Egypt."
" Corunna." " Barrosa."
" Albuhera." " Vittoria."
" Pyrenees." " Nivelle."
" Nive." " Orthes."
" Peninsula." " Waterloo."
" Alma." " Inkerman."
" Sevastopol."

Colonel.

Sir Hen. J. W. Bentinck, *K.C.B. l.g.* 11Oct.54

Lt. Colonel.

Wm. Roberts 2June65

Majors.

Chas. F. T. Daniell, *l.c.* 11Apr.65
Simpson Hackett 9June65

Captains.

James Williams 25Sept.55
James G. Turner 9Oct.55
Hill F. Morgan, *p.s.c.* 15Jan.56
Chs. D. Ingham 26Mar.58
John G. Day 7May58
John W. Preston 17July57
Chas. F. Hutton 25Jan.56
Chas. G. Mackenzie 17Apr.60
Edw. Fox Angelo 9Feb.64
C. Geo. O'Brien 29May63
C. A. S Dickins, *m.* 17June55
Edward O'Neill 3June64
Francis Brodigan 2June65

Lieutenants.

Alex. L. Emerson, *p.s.c.* 13July55
Gordon C. S. Ducat 26Nov.57
Chas. Thackeray 6Mar.58
Fra. Edw. Webb 7May58
Alex. Humfrey 13June59
Tho. Horniblow, *l. of M.* 7Oct.59
Edw. Brett 5Jan.60
Frederick Rance, *adj.* 17Apr.60
Arthur Cosb 4June61
Hen. R. Treeve 2Mar.60
Sam. F. F. Auchmuty 30June63
Rob. B. Singer 9Feb.64
Nath. R. Slator 14June64
Elliott C. C. Farnall 2Dec.64
Alfred Beere 2June65

Ensigns.

Fra. Hen. P. Duncan 23Mar.60
Anthony Smyth 25May60
E. J. Bigg Wither 16Oct.61
Chas. Owen James 15Nov.61
Cecil Lloyd 9Feb.64
Hen. Wallick Maclear 5July64
Geo. H. Moore-Lane 10Mar.64
John Marshman 4Apr.65
George Conner 2June65
Edm. P. Wilford 25July65

Pay. James Bridge 11July65
24Oct.55
lt. 1Feb.56
capt. (hon.) 24Oct.61
I. of M. T. Horniblow, *lt.* 1Aug.63
Adj. Fred. Rance, *lt.* 8Aug.56
Q.M. Thos. Lumsden 14Dec.55
Surg. T. R. Williams, *M.B.* 15Jan.64
A.S. W. G. Don, *M.D.* 22Jan.58

Facings yellow.

Ag. Messrs. Cox & Co.

Ir. Ag. Sir E. R. Borough, *Bt.* Armit & Co.

29th (Worcestershire).

[Malta, Dep. Chatham.]

" Roleia." " Vimiera."
" Talavera." " Albuhera."
" Peninsula." " Ferozeshah."
" Sobraon."
" Punjaub." " Chillianwallah."
" Goojerat."

Colonel.

GCB *Sir* James Simpson, *G.C.B. g.* 27July63

Lt. Colonel.

Lindsay Farrington 28Mar.62

Majors.

Somerset M. Clarke 16Jan.63
Hales Wilkie 20Feb.63

Captains.

Frederick Kneebone 13June55
Fred. D. Middleton, *m., s.c.* 6July52
Nath. P. Ledgard 29Apr.59
Chas. P. Rosser, m., m.c. 26June55
John North Bomford, *d.* 25Mar.62
Wm. Boycott 2Dec.62
Howell Davis 16Jan.63
Rob. Berkeley 13Feb.63
Fred. Chas. Ruxton 20Feb.63
Martin C. S. Tupper, *d.* 8Mar.64
Fred. Maycock 21Nov.62
John Chas. Douglas 26Apr.65
Thos. Camden Lambert 9June65

Lieutenants.

Wm. Winn, *adj.* 13Aug.57
Joseph Bourke 13Dec.59
Rich. Alex. Oswald, *d.* 3Dec.62
Alf. Wm. Matchett 16Jan.63
Robt. John Watson 18Feb.63
C. E. P. Simpson, *I. of M.* 20Feb.63
Wm. S. H. Jolliffe 17Nov.63
Julius Tennyson, *d.* 2Feb.64
Edmund Carrington 4Nov.64
Jas. Wm. Boyfield 3Mar.65
Chas. Hen. Monck Paget 25Apr.65
Ferdinand Russell 22Jan.63
Wm. Robt. Elliott, *d.* 9June65
Jacob Hen. Pitfield 9June65
Geo. W. F. Claremont 22Aug.65

Ensigns.

Wm. M. Prendergast 24Nov.63
Chas. W. Hawker Helyar 2Feb.64
Wm. Evans 8Mar.64
Clement A. P. Cooper 19Apr.64
F. C. H. Littledale 9Dec.64
Edw. Jas. Hen. Spratt 3Mar.65
Jas. Ogilvy Dalgleish 22Apr.65
Thos. Thas. Yard 9June65
John Wm. Jameson 10June65
Allen Theophilus Ross 22Aug.65

Pay. Wm. F. Scott, *m.* 19Aug.62
13Jan.54
lt. 18Feb.48
I. of M. C. E. P. Simpson, *lt.* 14Jan.65
Adj. W. Winn, *lt.* 6Nov.63
Q.M. Rich Erwin 20June65
Surg. Edw. Moorhead, *M.D.* 28May55
surg. maj. 2Aug.62
A.S. J. P. H. Bolleau, *M.B.* 30Sept.64

Facings yellow.

Ag. Messrs. Cox & Co.

Ir. Ag. Sir E. R. Borough, *Bt.* Armit & Co.

Digitized by Google

30th (Cambridgeshire).

[*Canada*, Dep. *Parkhurst.*]

The Sphinx. "Egypt." "Badajoz." "Salamanca." "Peninsula." "Waterloo." "Alma." "Inkerman." "Sevastopol."

Colonel.

Thomas Wright, *C.B. l.g.* 7Mar.62

Lt. Colonel.

Thos.Hen.Pakenham, *c.* 19Dec.62

Majors.

Wm. John Brook 21Mar.65
Lachlan Macpherson 20June65

Captains.

Chas. M. Green, *m.* 30Sept.54
James C. Hobbe, *d.* 7Sept.55
Edw. N. Hill 9Sept.55
Cha. J. Moorsom 4Dec.57
J. P. Campbell 30Apr.58
Hen. C. Singleton 24Sept.58
Chas. J. P. Clarkson 13Nov.60
Rich. J. Wyrley Birch 17May61
Montague D. Stevenson, *d.* 19Dec.62
Wm. Hen. Clarkson 13June58
Wm. Glascott 21Mar.65
Pelham T. Pelham 20June65

Lieutenants.

Joseph Fleming, *d.* 8Dec.54
Edw.St.Geo.Smyth, *adj.* 9Mar.55
Henry F. Morewood *l. of M.* 31Aug.58
Fred. H. Williamson, *d.* 5Aug.59
Richard Nagle 12June60
Hen. Horace Eden 13Nov.60
Josh. E.C.C. Lindesay 4Jan.61
Wm. Vesey Brownlow 12Mar.61
Ollyett W. Braine 19Dec.62
Chas. Hen. Garnett, *d.* 17Mar.63
James Thom 18Sept.63
James Cooke 9Oct.63
Thos. Brown Stewart 21Mar.65
Geo. Edward Cobden 20June65
Jas. Edward Goodwyn 12Sept.65

Ensigns.

Alex. Jas. Boyle 12Mar.61
Frederic Clowes 18Sept.63
Neil Bannatyne 8Mar.64
Thos. Reoch Burns 9Aug.64
Cecil R. Hornby 16Aug.64
Hen. Kemble 3Mar.65
Alex. Jno. Goldie 20June65
Art. Wm. M. Headley 30June65
Robt. Art. M'Cord 9Aug.65
Wm. Ingersoll Merritt 12Sept.65

Pay. Thos. Cassidy, *m.* 17Mar.63
11Apr.55

I. of M. H. F. Morewood, *lt.* 1Mar.60

Adj. E.St.Geo.Smyth, *lt.* 2Oct.63
Q.M. Michael Tooner 8July62
Surr. Rapnael W. Read 28Dec.55
surg. maj. 31May64
A.S. J. Paxton, *M.D.* 23Apr.58

Facings yellow.

Ag. Messrs. Cox & Co.

Ir. Ag. *Sir* E. R. Borough, *Bt.*, Armit & Co.

31st (Huntingdonshire).

[*Aldershot.*]

"Talavera." "Albuhera." "Vittoria." "Pyrenees." "Nivelle." "Nive." "Orthes." "Peninsula." "Cabool, 1842." "Moodkee." "Ferozeshah." "Aliwal." "Sobraon." "Sevastopol." "Taku Forts."

Colonel.

Sir Edward Lugard, *K.C.B. l.g.* 1June62

Lt. Colonel.

Rob. J. Eagar, *m.c.c.* 30June63

Majors.

G. E. Brown-Westhead 15Oct.61
W. D. S. Dickins 9Feb.64

Captains.

Sam. Christian 13June55
Charles Prevost 27July55
Thos. E. Swettenham 12Feb.58
Alex. Mitchell 7Dec.58
And. Gammell, *m. p.s.c., s.* 26Feb.58
George Bayley 23Mar.60
Fred. Young Cassidy 12Aug.60
Geo. N. Pepper 22Apr.62
Lachlan Forbes, *m.* 18Feb.61
Geo. Walton Appleby 28Jan.62
Edw. Leslie B. Lowry 14June59
Arthur Jebb 25Apr.65

Lieutenants.

H. K. J. Waldron 23Dec.53
Hugh P. Deane 9Sept.55
John T. A. Gardiner 7Dec.58
Wm. Hill James, *adj.* 1Oct.58
Art. Johnson Danyell 6Jan.60
Alex. G. S. Maynard 31Jan.60
John M. B. Wood 23Mar.60
Fra. W. H. D. Butler 30June63
Richard Langford Leir 8Jan.64
Geo. Moore Lambert 2Feb.64
Rich. Pearson Crozier 29Mar.64
Robt. T. Masefield 26Aug.64
Wm. G. Brakspear 24Nov.63
Thos. Stanier 25Apr.65
David D. Chadwick 15Sept.64

Ensigns.

Arthur Annesley Yeo 9Mar.60
Hen. Wm. Bateman 5Feb.61
Wm. F. H. Majendie 12Mar.61
Rowley R.Conway Hill, *l. of M.* 9Apr.61
James Fred. Bevan 2Feb.64
Herbert Taylor 26July64
John S. F. Osborne 14June64
Art. FlizRoy Hart 23Dec.64
Wm. Adolphus Beamish 25Apr.65
Fred. Hugh Yates 23June65

Pay. John Jas. Bailey 6Nov.63
lt. 10June57

I. of M. R. C. Hill, *ens.* 31May64
Adj. Wm. H. James, *lt.* 30Nov 59
Q.M. Henry Wilkinson 2Dec.62
30Dec.59

Surg. D. R. Rennie 18Nov.59
A.S. Wm. Grantt, *M.B.* 9June54

Facings buff.

Ag. Messrs. Price & Boustead.

32nd (Cornwall). (Light Infantry)

[*Gibraltar*, Dep. *Cork.*]

"Roleia." "Vimiera." "Corunna." "Salamanca." "Pyrenees." "Nivelle." "Nive." "Orthes." "Peninsula." "Waterloo." "Punjaub." "Mooltan." "Goojerat." "Lucknow."

Colonel.

Wm. Geo. Gold, *m.g.* 28Au

Lt. Colonel.

G.G.C.Stapylton, *m.c.c.* 28Se

Majors.

Rob. Stacy Colls 22Ju
Hon. B. M. Ward 22Ju

Captains.

Alfred Bassano, *l.c.* 16O
Horatio Priestley, *d.* 3Ap
Wm. J. Anderson 11Au
John Edmonstoune, *m.* 2Oc
Edwin Harmar 23Ma
C. E. Lane Bluett 23Sep
Hon. R. H. de Montmorency. 29Ma
Hen. Sparke Stabb 5No
A. R. W. Thistlethwayte 22Ju
Cha. G. Stanley, *d.* 20Sep
Art. Robt. Fowler 22Ma
Adam Perry 12Ju

Lieutenants.

Edmund Lakin, *l. of M.* 8Fe
John Garforth 6Fe
Timothy Morris, *d.* 9Au
Cornelius F. Clery, *adj.* 3Ju
Geo. Hen. Powell 23Ap
Hen. Sam. Hall 17Ju
C. E. Le M. Cherry 25Sep
Fra. Art. Thomas, *d.* 30Apr.
Raudle Jackson, *d.* 18Nov.
Herbert R. Hardinge 22Feb.
Frank A. Horridge 11Sept.
David Bond 23Jan.
Chas. H. Trueman 20Sept
Hugh W. M. Cathcart 7Apr
Hon. Jas. Bruce Ogilvy 11Apr.

Ensigns.

Wm. Jas. Alexander 12Mar.
Rowland J. Lenthall 15Feb.
Art. E. Havelock, *d.* 14Jan.
John F. Ballard 8Jan.
Matthew W. Lister 22Mar.
Rob. Phillipps 20Sept.
Hen. W. Trevelyan 31Jan.
Art. Christian Tawke 25Jan.
Wm. Hen. Iremonger 11Apr.
Jas. Jocelyn Glascott 9May

Pay. Hen. C. Watson 2June
6Apr.
(*capt.*) 1Dec.

I. of M. E. Lakin, *lt.* 27Aug.
Adj. C. F. Clery, *lt.* 5Nov.
Q.M. Fra. Stribling 28Nov.
Surr. Jonas K.Carr, *M.D.* 11May
A.S. Wm. H. Harris 10Mar.

Facings white.

Ag.

Ir. Ag. *Sir* E. R. Borough, *Bt.*, Armit & Co.

Digitized by Google

33rd (The Duke of Wellington's Regiment).

[*Bombay,*
Dep. *Fernsey.*]

"Seringapatam."
"Waterloo."
The Crest and Motto of the late Duke of Wellington.
"Alma." "Inkerman."
"Sevastopol."

Colonel.

Wm. N. Hutchinson, *l.g.*, *s.c.c.* 1Apr.63

Lt. Colonels.

John E. Collings, *c.* 17Nov.57
V.C. Alex. Roberts Dunne 20Dec.64

Majors.

Art. Simon Cooper 16Aug.61
Thos. Basil Fanshawe 18Apr.65

Captains.

Richard Lacy 6June54
A. Bruce Wallis, *d.* 24Aug.55
John J. Greenwood 19Sept.56
John Trent 28May59
Chas. W. Willis, *s.c.* 21Feb.60
Alex. Jas. Badgley 22Feb.61
John D. Johnstone 22Jan.62
Joseph C. Smythe 25June61
Fra. G. Stapleton 10Aug.55
Peter E. Quin 26Mar.58
John Hen. Campbell 23Aug.64
Birchall G. Graham 20Dec.64
William Bally 18Apr.65

Lieutenants.

Geo. T. Worthington, *d.* 9Mar.55
Jas. M. Shipton 21Feb.60
M. D. V. T. Grant 17Apr.60
Frederick Easton 29Mar.61
James Phillips 2July61
Rowland H. Fawcett, *d.* 8Nov.61
Edwin Jervis 22Jan.62
Geo. N. Douglas, *I. of M.* 11Feb.63
EdwinSandysWason, *adj.* 26Feb.64
Craven C. Goring 14June64
Francis Wilmot 25July64
Frederic Wm. Durrant 18Oct.64
Chas. Alfred Carthew 18Apr.65
Richard Lewis Bird 5July65
Rich. Mant Miller 25July65

Ensigns.

Edward Cain 12May63
Ferdinand J. Tidmarsh 14June64
Geo. F. Arthur, *d.* 14June64
Wm. Everett 28June64
Lewis Forbes Heath 9Sept.64
Wm. Alex. D. Eden 20Dec.64
Wallys L. L. Downes, *d.* 18Apr.65
Howard Mellish 30June65
Walter A. Wynter 9Aug.65
Edward Nesbitt 1Sept.65

Pay. John Thompson 25May55
ll. 9Mar.55
capt. (hon.) 26May60
Inf. M. G. M. Douglas, *lt.* 27Dec.62
Adj. E. B. Wason, *lt.* 20Dec.64
Q.M. Edward Vyse 14July54
Sur. William Hanbury 3Nov.54
A.S. Richard Hall, *M.D.* 1Oct.62
John J. Ball, *M.D.* 31Mar.64

Facings red.

Ag. Messrs. Cox & Co.
Ir. Ag. *Sir* E. R. Borough, *Bt.*, Armit & Co.

34th (Cumberland).

[*Bengal,*
Dep. *Colchester.*]

"Albuhera."
"Arroyo dos Molinos."
"Vittoria." "Pyrenees."
"Nivelle." "Nive."
"Orthes." "Peninsula"
"Sevastopol." "Lucknow."

Colonel.

John Eden, *C.B. l.g.* 28Jan.60

Lt. Colonel.

John Gwilt, *c.* 28Oct.64

Majors.

James Maxwell, *l.c.* 28July57
Joseph Jordan, *l.c.* 28Oct.64

Captains.

Fras. P. Cassidy, m., t.m. 10Nov.48
Granv. Wm. Puget 29Dec.54
Art. T. L. Chapman 26Oct.55
A. Woodroffe Boyce 25Aug.57
John Leslie Moore, *d.* 4June58
Chs. Nedham, *s.* 8Jan.58
Julius D. Laurie, i.m. 11June61
Arthur Hill 7Jan.62
Geo. Clarkson Ross 16Jan.63
John Fra. Wyse 3Mar.63
Richard J. P. Leeson 7Apr.63
Irving Fra. Kennedy 9Oct.63
Geo. Malcolm 28Oct.64
Henry Lampen 17Apr.65

Lieutenants.

Spencer L. Greaves 19June55
H. T. Sheppard 10Sept.56
Lutley Jordan, *d.* 2Mar.60
Chas. E. Leeson 2Mar.60
Aud. Geo. Walker 18May60
Chas. Michael Fox, *d.* 29Jan.61
James L. N. Willis 11June61
John Oliphert Gage, *adj.* 2Sept.62
Philip Walker 20Nov.62
Wm. Vaughan 6Mar.63
John M. Mure, *I. of M.* 7Apr.63
Chas. Cecil Clayton 28Aug.63
Joseph Edw. Savill 26Jan.64
Wm. Fra. Trotter 28Oct.64
Louis Wyatt 17Apr 65

Ensigns.

Francis Fladgate 2Sept.62
Geo. James 6Mar.63
Hen. Walter Phillips 7Apr.63
John C. Cowslade 25June63
Geo. Chas. D. Bampfield 30June63
wm. Watson 8Sept.63
Evelyn Art. Rich, *d.* 29Mar.64
Robt. Lowry Dickson 11Sept.63
Mark Wm. R. Rushton, *d.* 28Oct.64
Thos. Art. Hill Lowe 25July65

Pay. Terence Rowan 16Sept.59
q.m. 28Apr.54
capt. (hon.) 16Sept.64
I. of M. J. M. Mure, *lt.* 2Jan.63
Adj. J. O. Gage, *lt.* 14Mar.65
Q.M. Daniel O'Neill 31Jan.60
Sur. Michael F. Manifold 9Dec.54
A.S. D. C. M'Fall 15Sept.57
W. C. Robinson 19Jan.60

Facings yellow.

Ag. Messrs. Cox & Co.

35th (Royal Sussex).

[*Bengal,*
Dep. *Chatham.*]

"Maida."

Colonel.

Simcoe Baynes, *l.g.* 27Mar.63

Lt. Colonels.

John M'N. Walter, *C.B. c.* 9Jan.57
Chas. Beamish, c. 16Sept.59

Majors.

Tho. Edwin Blomfield 10June62
Chas Armstrong 19July64

Captains.

Archibald Tisdall, *m.* 11May49
Sam. F. Blyth 16May56
Chas. J. Patterson, *d.* 10Feb.54
Wm. H. Ballingall 30May57
J. Ormsby Vandeleur, *d.* 3June59
Edw. R. Bigsby Barnes 6May59
Edward Tedlie 17Sept.61
Henry Grattan 8Feb.61
Thos. Lloyd 20Feb.63
Rob. J. G. Grant 22Mar.63
Edw. Fra. Browne 6June62
Woodford S. Sherlock 24Jan.65

Lieutenants.

Richard Trimen, *d.* 16May56
Richard Ross 9May56
Richard Parsons 15May57
Wm. H. B. Payn 24Apr.58
Rob. Hill Ross, *adj.* 30Aug.58
Timothy John Dillon 15Nov.59
Wm. Trocke 29Jan.61
William Poste, *I. of M.* 17Sept.61
Art. C. Crookshank 3Oct.62
Wilfred Tolson 20Feb.63
Jas. Johnston Twining 10July63
John C. Addison 8Jan.64
Charles Semple 24Jan.65
J. R. B. Buscaret 24Jan.65
John L. Hewson 1May59

Ensigns.

Aylmer P. G. Dowdall 29July62
Legh R. Battye 8Sept.62
Hen. M. M. Wood 17Jan.63
Thos. Astley Maberly, *d.* 10July63
Wm. P. B. Brereton 17July63
Aug. A. E. Oelrichs 22Sept.63
Wm. John Vousden 8Jan.64
Arthur Philip Hawthorn 24Jan.65
Rich. Albert W. Bayly, *d.* 25Jan.65
Edw. Jas. Courtenay, *d.* 30June65

Pay. John Mills Hewson, *m.* 3May54
28Sept.47
lt. 29Dec.43
I. of M. W. Poste, *lt.* 19May63
Adj. Rob. H. Ross, *lt.* 5Apr.57
Q.M. John Robertson 1Apr.65
29Oct.61
Sur. J. C. Dempster, *M.D.* 5Nov.50
surg. maj. 29Dec.60
A.S. Nath. Alcock 1Oct.60
D. M. Davidson, *M.D.* 1Oct.60

Facings blue.

Ag. *Sir* John Kirkland.
Ir. Ag.

Digitized by Google

36th (Herefordshire).

[*Bengal,*
Dep. *Belfast.*]

"*Firm.*"
"Hindoostan." "Roleia."
"Vimiera." "Corunna."
"Salamanca." "Pyrenees."
"Nivelle." "Nive."
"Orthes." "Toulouse."
"Peninsula."

Colonel.

Wm. Henry Scott, *g.* 31Oct.54

Lt.-Colonel.

John J. Hort, *c.* 15May57

Majors.

Edw. Chas. Butler 19Mar.61
FitzWm. F. Hunter 24June62

Captains.

Rickard Lloyd 6June54
Ralph E. Carr 25Jan.56
Edwin Wm. Philips 3June56
Rich. B. Lloyd 4June58
Alex. F. Stewart, *m.c.c.*, *d.* 9Sept.59
Wm. C. Hill 2Dec.59
Clement S. T. Sale 4Feb.62
Chas. Deere James 29May63
Art. Fra. Kelsey 11Aug.63
Mont. Cholmely Morris 21Sept.60
Jas. John Osmer, *d.* 4Nov.64
Rich. Wingfield 28Oct.64

Lieutenants.

Aug. Hen. Hartford 30June56
Rich. L. Hawkes 21Sept.56
Hardinge R. Stracey 21Sept.60
Christopher Spurgeon, *adj.* 19Mar.61
Alex. P. Van Homrigh 12Mar.61
Henry E. Stopford 18July62
John D. Atkinson 31Mar.63
Thos. E. P. Tyrwhitt, *I. of M.* 30June63
Redmond B. C. Daubeny 1Oct.58
Thos. Mercer Maxwell 11Aug.63
Hen. Gillum Webb, *d.* 9Aug.64
Wm. Skerrett 22Nov.64
Wm. Verner Ellis 9Dec.64
Lewis G. O. Stuckley 26May65
Hen. Thos. Cramer Roberts 2June65

Ensigns.

Art. Montagu Neave 29May63
Wm. H. Marriott 30June63
Art. H. W. Kennedy 28July63
Wm. Archd. Smail 9Oct.63
Stannus Verner Gordon 9Aug.64
Geo. M. Richmond 11Oct.64
Wm. Francis Ashton, *d.* 22Nov.64
Frederic Lloyd Harford, *d.* 9Dec.64
Hen. Wynne Pride, *d.* 26May65
John Lewis Rose, *d.* 2June65

Pay. Jas. Chambre 14Jan.62
I. of M. T. E. P. Tyrwhitt, *lt.* 11Aug.63
Adj. C. Spurgeon, *lt.* 23Dec.64
Q.M. John H. Wright 2June65
26Aug.53
Sur. Arthur Bell 31Dec.58
A.S. Tertius Ball, *M.D.* 3Nov.54
D. A. S. Thorburn, *M.D.* 30Sept.64

Facings grass green.

Ag. Messrs. Cox & Co.

Ir. Ag. *Sir* E. R. Borough, *Bt.*, Armit & Co.

37th (North Hampshire).

[*Curragh.*]

"Minden." "Tournay."
"Peninsula."

Colonel.

Sir Thos. Simson Pratt, *K.C.B. l.g.* 30May62

Lt.-Colonel.

Fra. Douglas Grey 9Nov.62

Majors.

Wm. Joseph Bazalgette 18July65
John R. Heaton, *l.c.* 22Sept.65

Captains.

John Wm. Boissier, *m.* 30Jan.52
John D. Collum 15June58
Geo. W. Savage 26Oct.58
Fred. J. Nash Ind 7Dec.58
John Davis 16Sept.59
Chas. Edw. Hill 12Mar.61
Wm. Worsley Worswick 6Mar.63
Henry Edward Glass 31May64
C. W. Farwell 12Oct.60
Douglas Alleyne 24Jan.65
Chas. Edward King 18July65
John Everard Whitting 22Sept.65

Lieutenants.

Jas. Fred. Reyne, *adj.* 20Mar.56
Geo. J. Usil Mason, *I. of M.* 15June58
John Ennis 4Aug.62
Fra. O. Sargeant 21Oct.62
Russel Skinner 1Mar.64
Francis Cochran 31May64
Hen. E. Gaulter 14June64
Richard Hen. Rosser 23Aug.64
Hen. S. Howard 24Jan 65
Graham B. Dobson 16May65
Frederick Flowers 23June65
Herbert Stewart 18July65
Edward Jodrell 22Aug.65
Chas. Stewart Hardy 22Sept.65

Ensigns.

Geo. Edward Parry 31May64
Arch. M'D. Beamish 14June64
Wm. Chas. Goslin 23Aug.64
Walter E. Gilbert 24Jan.65
Thos. E. Verner 25Jan.65
Wm. C. J. F. Nott 16May65
Wm. Boyle Moore 23June65
John A. Eastham 18July65
R. E. F. Howard-Brooke 22Aug.65
Geo. Lewis Leeds 22Sept.65

Pay. Thomas Smith, *m.* 23June63
28July54
lt. 2Aug.50
I. of M. G. J. U. Mason, *lt.* 29July61
Adj. J. F. Reyne, *lt.* 25June64
Q.M. John Reilly 31Mar.60
ens. 4June58
Sur. Jas. W. Fleming 20Oct.57
A.S. Wm. S. Chapman 15Sept.57

Facings yellow.

Ag. Messrs. Cox & Co.

Ir. Ag. *Sir* E. R. Borough, *Bt.*, Armit & Co.

38th (1st Staffordshire).

[*Bengal,*
Dep. *Colchester.*]

"Monte Video." "Roleia."
"Vimiera." "Corunna."
"Busaco." "Badajoz."
"Salamanca." "Vittoria."
"Saint Sebastian." "Nive."
"Peninsula." "Ava."
"Alma." "Inkerman."
"Sevastopol." "Lucknow."

Colonel.

Sir W. R. Mansfield, *K.C.B. l.g. s.* 14Mar.54

Lt.-Colonel.

Fred. Art. Willis, *C.B. c.* 22Dec.54

Majors.

Hor. Page Vance 22Dec.54
Hon. C. J. Addington 24Jan.54

Captains.

C. W. S. Gaynor, *d.* 14Aug.54
Henry C. Evans, *d.* 25June54
W. K. Elles, *s.s.c.* 13July54
Dav. Wm. Martin 30Sept.54
W. de W. R. Thackwell 26Feb.55
B. Walton, *m.* 8Jan.56
Harry B. Crohan 19Nov.56
Philip H. Eyre 25July57
Henry P. Hurford 31Dec.58
Rob. J. Stansfeld 22Dec.58
Alex. Walker 21June60
John A. Caldecott, *d.* 24Jan.61

Lieutenants.

John T. Carroll 29Feb.56
Art. Wm. Barron 25Oct.56
Wm. H. R. Skey, *d.* 24Aug.58
Edw. C. Bicknell 31Dec.58
Alfred Stokes, *adj.* 12Nov.58
Wm. Uvedale Miller, *I. of M.* 23Apr.61
A. A. Von Beverhoudt 27Apr.61
Dyas R. Lofthouse 25July62
Morton E. Harmar 17June63
Norman W. D. Pringle 16Jan.64
Benj. Parnell Bromhead 7Mar.64
Geo. John Skinner 22Dec.64
John Smyth Nelson 21June65
Lionel Wm. Lee 24Jan.66
John G. Maitland 1Feb.61

Ensigns.

Walter Sinclair, *d.* 25May64
Chas. A. S. Menteath 31Dec.64
Thos. Fra. Stillwell 9Jan.65
James Alexander 22May65
Walter St. James Young 23June65
Jas. Webber Smith 9Oct.65
John D. C. Serrell 22Dec.65
Herbert Conor, *d.* 30Aug.64
Rob. Chas. Nicholetts 10July65
Thos. Geo. Cuthell 24Jan.66

Pay. James Twibill, *m.* 23June54
I. of M. W. U. Miller, *lt.* 12Mar.64
Adj. A. Stokes, *lt.* 24Feb.64
Q.M. M. Slattery 24June54
23July54
Sur. W. S. Whylock, *M.D.* 14Jan.62
A.S. R. De B. Riordan 1Oct.60
J. E. Clark 1Feb.59

Facings yellow.

Ag. Messrs. Cox & Co.

Ir. Ag. Messrs. Cane & Sons.

Digitized by Google

39th (Dorsetshire).

[Dover.]

"*Primus in Indis.*"
"Plassey."
The Castle and Key.
"*Montis Insignia Calpe.*"
"Gibraltar." "Albuhera."
"Vittoria." "Pyrenees."
"Nivelle." "Nive."
"Orthes." "Peninsula."
"Maharajpore."
"Sevastopol."

Colonel.

Sir Rd. Llselyn, *K.C.B. g.* 17Jan.53

Lt.-Colonel.

William Munro, *C.B. c.* 11Nov.53

Majors.

Rob. H. Carrie	30Oct.57
Wm. Leckie	30Oct.60

Captains.

Charles D. Pedder, *m.*	7May52
Robert B. Baker	24June53
W. Hecks H. Warner	11Nov.53
Thomas F. Dixon, *s.*	29Dec.54
Chas. Milligan	26June55
Fra. C. Turner	15June55
Thos. Bruce Hutton	9Apr.61
James Gibbons Smyth	17Nov.63
John Tryon	3Jan.65
Fred. Standish Hore	3Mar.65
Fra. H. Chambers	18Apr.65

Lieutenants.

Aug. Fred. Raper, *adj.*	12May54
Edward Gatty, *l. of M.*	6Apr.55
John Sharpies	14Dec.55
Copner Fra. Oldfield	31Aug.58
Chauncey Art. Bradford	16Mar.62
Frederick Trotter	16May62
Oliver J. Bradford	30Oct.62
Fred. Wm Clarkson	21Nov.62
Herb Stewart	17Nov.63
Henry Fred. Gaubert	29Mar.64
Hen. Lewis B. White	20May64
Rowland Hill	16Mar.64
Chas. D'Oyly Harmar	3Jan.65
Drought B. Tarleton	3Mar.65
Thomas Boydell	18Apr.65

Ensigns.

Cowper Rochfort	3Oct.62
Chas. N. M. Hamilton	28Aug.63
Chas. John Myers	9Oct.63
Richard Hen. Berkeley	17Nov.63
Henry Dean	6Jan.64
Alex. Geo. Wm. Malet	22Mar.64
Alston P. Egerton	3Mar.65
Rob. T. N. Beasley	7Mar.65
Albert H. Le M. T. Le Marchant	18Apr.65
Edward H. Wilson	25July66

Pay. Oliver Nicolls, *m.* 7Mar.65
25Nov.45
lt. 16July41

l. of M. E. Gatty, *lt.* 24Aug.58
Adj. A. F. Raper, *lt.* 21Aug.58
Q.M. Joseph Johnerns 24Aug.60
Sur. J. H. Ross, *M.B.* 26Aug.63
A.S. Wilson Everet 16Nov.58

Facings grass green.

Ag. Messrs. Cox & Co.

Ir. Ag. *Sir* E. R. Borough, *Bt.*, Armit & Co.

40th (2nd Somersetshire).

[New Zealand,
Dep. *Chatham.]*

The Sphinx. "Egypt."
"Monte Video." "Roleia."
"Vimiera." "Talavera."
"Badajos." "Salamanca."
"Vittoria" "Pyrenees."
"Nivelle." "Orthes."
"Toulouse." "Peninsula."
"Waterloo." "Candahar."
"Ghuznée." "Cabool, 1842."
"Maharajpore."

Colonel.

Richard Greaves, *l.g.*	15Dec.61

Lt.-Colonel.

Arthur Leslie, *C.B., c.*	6Aug.58

Majors.

Thomas L. K. Nelson, *l.c.*	15Feb.56
Fred. Sam. Blyth	21Nov.62

Captains.

Geo. Owen Bowdler, *m.*	23Mar.55
Dudley C. Hill, m.	4May49
Wm. H. H. Messenger, *d.*	4Dec.57
Hon. F. Le P. Trench	13May59
Tho. Clowes Hinde	8Aug.59
Art. F. Fitz Simons	22June60
Alfred Cook	15Feb.61
Louis Walter Fisher	17Sept.61
Richard Armstrong	19Aug.62
W. Gibson, *d.*	21Nov.62
Robt. B. Clarke	28Apr.63
C. S. P. E. Mansergh	22Sept.63
Walter Higgin	4Aug.63

Lieutenants.

Art. M. Champion-Möller	17Nov.54
L. Nesbitt Lloyd	12Jan.55
H. Ross Lewin Morgan	27Mar.57
William Dowman, *d.*	21May58
John V. H. Rees, *d.*	29Apr.59
de Neufville Lucas	28Oct.59
John T. Whelan, *adj.*	28June61
Fred. Dudgeon	4Sept.60
Martin Morphy	24Jan.61
Rich. Crundel Brook	19Aug.62
Henry Burton, *s.*	21Nov.62
Legh Richmond Phillips	28Apr.63
Percy Cartwright	12Apr.64
Edward Stack, *l. of M.*	26Jan.65
Ch. Fra. Hulme	20June65

Ensigns.

Edw. B. Robinson	11June61
Fred. Hen. King	19Aug.62
R. D. Chichester Gomez	21Nov.62
John Selby Walker	28Apr.63
Reginald Pretor	22Sept.63
James D. Gregson	19Jan.64
Edward Martin, *d.*	12Apr.64
Chas. Art. Swinhoe, *d.*	20Sept.64
Arthur Wilkinson, *d.*	9May65
Jas. Brougham, *d.*	20June65

Pay. Herb. Croft Ryder 9Feb.64
l. of M. E. Stack, *lt.* 21Nov.62
Adj. J. T. Whelan, *lt.* 16May62
Q.M. Francis Barnes 19Sept.56
Sur. J. E. Young, *M.D.* 12May63
A.S. Bradford Stiles 14Apr.55

Facings buff.

Ag. Messrs. Cox & Co.

Ir. Ag. Messrs. Cane & Sons.

41st (The Welsh).

[Bengal,
Dep. *Colchester.]*

The Prince of Wales's Plume.
"*Gwell angau nen Cywilydd.*"
"Detroit." "Queenstown."
"Miami." "Niagara."
"Ava." "Candahar."
"Ghuznée." "Cabool, 1842."
"Alma." "Inkerman."
"Sevastopol."

Colonel.

Sir Richard England, *G.C.B. K.H. g.* 20Apr.61

Lt.-Colonel.

James E. Goodwyn, *C.B. c.* 9Mar.55

Majors.

T. Hugh Rowlands	5Feb.61
William Allan	18Apr.65

Captains.

C. P. Bertram, *m.*	29Dec.54
John E. Harvey, *d.*	23Mar.55
George Peddie	26Feb.56
Art. Hen. Wavell, *p.s.c.*	1June60
Henry James Haydock	13Nov.57
John E. D. Hill, *d.*	16Jan.63
Francis Michell	23Dec.64
Mylrea T. Quayle	21Feb.65
Sam. Black Noble	22Mar.64
Hen. M. Thompson	11June61
Ralph Sadler	18Apr.65
Edw. F. B. Brooke	25Apr.65

Lieutenants.

Richard Pack	18Jan.56
Ashton H. Warner, *adj.*	20Jan.59
John Caulfeild	26Aug.59
Nath. Montgomery, *l. of M.*	26Aug.59
Montagu T. B. Michell	13Dec.59
John W. Westby	14Jan.62
Thos. P. A. Bracken	16Feb.62
Arthur Gray	27May62
Hen. Webb Byng, *s.*	22May63
Raynsford Taylor	8May83
Art. Drummond Currie	23Dec.64
Barnett N. Anley	21Feb.65
Edward Richardson, *d.*	18Apr.65
Fra. David Webb, *d.*	25Apr.65
Fra. Blake Eagle	13Dec.60

Ensigns.

Geo. West Barnes	29Apr.59
Edward Eden Hughes	22May63
Harvey H. Kelly	16Feb.64
Thos. Richard Bate, *d.*	23Aug.64
Lavallin R. I. Thomas, *d.*	15Nov.64
Wm. Hugh Mortimer	21Feb.65
James Hen. Sevier	22Feb.65
John Le M. Seymour	7Apr.65
John Wild Thackeray	18Apr.65
Hen. Eliot James	25Apr.65

Pay. James Simpson 26Aug.59
q.m. 19June55
capt. (hon.) 26Aug.64

l. of M. N. Montgomery, *lt.* 13Jan.65
Adj. A. H. Warner, *lt.* 31Dec.61
Q.M. Chas. Ward 29Oct.58
cor. 10Mar.56
Sur. Jas. Leitch, *M.D.* 1May56
A.S. N. Norris 24Apr.55
W. H. Jameson, *M.D.* 30Sept.64

Facings white.

Ag. Messrs. Cox & Co.

Ir. Ag. *Sir* E. R. Borough, *Bt.*, Armit & Co.

Digitized by Google

42nd (Roy. Highland Regt. The Black Watch).

[*Bengal*, Dep. *Aberdeen.*]

St. Andrew.
" *Nemo me impune lacessit.*"
The Sphinx. " Egypt."
" Corunna."
" Fuentes d'Onor."
" Pyrenees." " Nivelle."
" Nive." " Orthes."
" Toulouse." " Peninsula."
" Waterloo."
" Alma." " Sevastopol."
" Lucknow."

Colonel.

Sir Duncan A. Cameron, *K.C.B. m.g., m.c.c., s.* 9Sept.63

Lt. Colonel.

E. R. Priestley, *c.* 10Aug.58

Majors.

John C. Macleod, *l.c.* 16Mar.58
Duncan Macpherson 5July65

Captains.

Wm. G. E. Webber 10Aug.55
Fras. C. Scott, *d.* 6Sept.55
Rowland Hill Gordon 23Feb.55
Adam Ferguson 1May57
William Baird, *d.* 22May57
John Wilson 16Mar.58
William Green 19Aug.59
Murdoch Macleod 24May61
V.C. Fra. E. H. Farquharson 28June62
Geo. W. Cockburn 24Mar.63
Hon. R. H. Stewart 14June64
Rich. Kerr Bayly 5July65

Lieutenants.

Geo. A. Furse 9Oct.55
J. W. Haynes, *d.* 23Nov.55
Wm. Underwood 23Nov.55
William James 16Apr.58
Art. J. Ceely 20June58
James E. Christie, *adj.* 19Aug.59
Wm. S. Walter 9Apr.61
Geo. T. C. Moore 29July61
Edm. Whitehead 28June62
Alex. Ferrier Kidston, *d.* 9Dec.62
Edw. O. V. Haldane 1Dec.54
Jas. John Peter 14June64
And. Michael Creagh, *I. of M.* 3Mar.65
Geo. Thos. Maitland 5July65
John Allatt Drake 18May58

Ensigns.

Edw. Percy Hicks 24May61
A. J. Colquhoun, *cor.* 23Aug.61
Walker Aitken 3Dec.61
Rob. C. Coveny 7Jan.62
Colin Spens 2Dec.62
Art. W. Warrand 24Mar.63
Harry R. S. Foley, *d.* 14June64
Geo. B. M. Cumberland 22Nov.64
Sam. Geo. Hulse 3Mar.65
Rich. H. L. Brickenden 18July65

Pay. Jas. A. Bazalgette 24Apr.55
capt. (*hon.*) 24Apr.60
I. of M. A. M. Creagh, *lt.* 20Dec.61
Adj. J. E. Christie, *lt.* 4May63
Q.M. V.C. John Simpson 7Oct.59
Sur. J. E. Clutterbuck, *M.D.* 9Oct.57
A.S. Jas. T. Tulloch, *M.D.* 11Oct.59
R. Wm. Troup, *M.B.* 30Sept.63

Facings blue.

Ag. Messrs. Cox & Co.
Ir. Ag. Sir E. R. Borough, *Bt.*, Armit & Co.

43rd (Monmouthshire Light Infantry).

[*New Zealand*, Dep. *Winchester.*]

" Vimiera."
" Corunna." " Busaco."
" Fuentes d'Onor."
" Ciudad Rodrigo."
" Badajoz." " Salamanca."
" Vittoria." " Nivelle."
" Nive." " Toulouse."
" Peninsula."

Colonel.

G.C.B. *Sir* James Fredk. Love, *G.C.B. K.H., g.* 5Sept.65

Lt. Colonel.

Fra. Hutchinson Synge 1May64

Majors.

Fiennes M. Colvile, *l.c.* 11Feb.62
Thomas E. Holmes 1May64

Captains.

Thomas Horan 24Apr.55
V.C. Fred. Aug. Smith, *m., d.* 30Mar.55
Hon. Art. E. Harris 23July61
H. Johnes Berners 11Feb.62
Harry A. Brett, *p.s.c., s.* 29July62
Arthur R. Close 29May63
Stanley Crozier 30Apr.64
Chris. H. Hatchell 30Apr.64
Wm. Livesay 30Apr.64
Hugh O. Bateman 1May64
D'Urban W. F. Blyth 2May64
Henry C. Talbot 18Apr.65

Lieutenants.

Geo. Garland, *adj.* 1Apr.61
Ernest Villiers, *d., s.* 1Apr.61
Joseph Hogarth 17May61
Robert Mercer Tod 23July61
Art. Brett Onslow 11Feb.62
St. Vincent A. Hammick 29May63
Art. Campbell Money 17Nov.63
Hamlet W. Cuppage 30Apr.64
Spencer P. T. Nicholl, *I. of M.* 30Apr.64
Wm. Clark 30Apr.64
Arthur Longley 30Apr.64
Wm. M'N. Cairns 1May64
John B. Garland 2May64
Thos. Horner Pearson 26July64
Frederic Simon Armfelt 18Apr.65

Ensigns.

Jas. Thos. O'Brien 10July63
Taverner C. Miller 16May62
Digby T. Bree 8July62
Hawtrey Collins-Splatt 28Sept.62
Fred. C. Rowan 5May63
Donald R. Macqueen 11Aug.63
Jas. C. Carter, *d.* 17Nov.63
Rob. C. J. Lyons 26July64
James Bromfield, *d.* 15Nov.64
Hen. Neville Sherbrooke, *d.* 18Apr.65

Pay. Horatio Morgan 17Sept.58
capt. (*hon.*) 17Sept.63
I. of M. S. P. T. Nicholl, *lt.* 1May64
Adj. G. Garland, *lt.* 6Feb.57
Q.M. Joseph Cooper 3Jan.65
Sur. A. F. Turner 8July62
A.S. R. A. P. Grant 13June59

Facings white.

Ag. Messrs. Cox & Co.
Ir. Ag. Sir E. R. Borough, *Bt.*, Armit & Co.

44th (East Essex).

[*Bombay*, Dep. *Colchester.*]

The Sphinx. " Egypt."
" Badajoz." " Salamanca."
" Peninsula." " Bladensbur
" Waterloo." " Ava."
" Alma." " Inkerman."
" Sevastopol." " Taku Fort

Colonel.

K.C.B. *Sir* Tho. Reed, *K.C.B. l.g., m.c.c.* 2Aug

Lt. Colonels.

Sir C. W. D. Staveley, *K.C.B. c.* 9Ma
Patrick Wm. MacMahon, C.B.c. 26Aug

Majors.

Andrew Browne, *C.B.c.* 31Aug
John Hackett, *l.c., m.c.c.* 26Aug

Captaines.

William Faussett, *l.c.* 23Ma
John Robinson, *l.c., d.* 30Ja
Richard Preston, *m.* 29De
Fred. W. Gregory, *m., d.* 19Jun
Fra. D. Walters 12Ma
Elliott A. Raymond 20Ap
Geo. Cuthbertson Bower 3Ju
Wm. Art. Wood 25Jun
Jas. Hen. Linton 12Jul
Geo. E. Hodgson, *d.* 9Dec
Matthew S. Smith 24Jun
Chas. Wynu Isdell, *d.* 30Jun

Lieutenants.

Edw. C. P. Pigott, *adj.* 19Jun
P. Morton Pitt 7Dec
Sam. H. Halahan, *d.* 30Mar.
Aug. R. Trimmer 17Dec.
Chas. E. Rennie, *d.* 20Apr.
Constantine Maguire 3July
Francis O'Neill, *d.* 30Nov.
Chas. H. Walsh 27Sept.
Art. J. Roberts 18July
W. J. E. G. Sutherland 1Apr.
Thos. T. Irvine 9Dec.
Kinnear Browne 19Apr.
Wm. Hen. Overton 23June
Geo. Bain 3Sept.
Reinhold Baker Bald 23Dec.

Ensigns.

Thos. W. Stanley 16Apr.
Rich. Rose O'Grady 27Sept.
Hen. Gordon 16Jan.
Wm. Wood 31Mar.
David W. Keith Barr 20Sept.
Bryan H. Foster, *d.* 9Dec.
Home Seton Gordon 20Dec.
James Chappell, *d.* 23June
Percy Evans Freke 18July
Hen. Clayton Cowell 22Sept.

Pay. Geo. Cecil Gooch 9Dec.
lt. 23Oct.
I. of M.
Adj. E. C. P. Pigott, *lt.* 12Mar.
Q.M. Wm. Hart-M'Harg 15Jan.
Sur. Dan. Macqueen, *M.D.* 26Jan.
A.S. H. R. Greene 30Sept.

Facings yellow.

Ag. Messrs. Cox & Co.

Digitized by Google

45th (Nottinghamshire).

[Bombay, Dep. Parkhurst.]

"Roleia." "Vimiera."
"Talavera." "Busaco."
"Fuentes d'Onor."
"Ciudad Rodrigo."
"Badajos." "Salamanca."
"Vittoria." "Pyrenees."
"Nivelle." "Orthes."
"Toulouse."
"Peninsula." "Ava."

Colonel.

Sir Hugh H. Rose, *G.C.B., K.S.I. l.c.* 20July58

Lt.-Colonel.

William R. Preston, *c.* 1May61

Majors.

R. Beckford Johnstone 18June61
H. Woodbine Parish 3June64

Captains.

James M'Cree 6June54
Geo. Lamont Hobbs, *i.m.* 4Dec.57
Chas. L. Griffin 19Feb.58
Hen. Sale Willoughby 20Apr.60
Richard Blair, *d.* 1May61
George C. Close, *i.m.* 18June61
John Ingle Preston 26Nov.61
Caulfield F. Beamish 17Mar.63
Hen. B. Hayward 14June61
Peter Barlow 8Dec.63
Wm. H. Mathew 23Sept.62
Fra. Forbes Atkinson 28Oct.64
Thos. E. Adams 14June64

Lieutenants.

Richard Grey 17Nov.54
Hen. Hest Tennant 6Nov.60
Rob. J. Caldwell, *adj.* 1May61
Hen. H. Hooke, *I. of M.* 17Sept.61
Fra. Dixon Johnson 9Dec.62
Oscar Wm. de Thoren, m.c. 30Jan.63
Paul Dane 17Mar.63
Augustine H. Lefroy, *d.* 12June63
Edmond L. H. Kyle 3June64
Geo. G. Peterkin 14June64
John Ogbert Gage 18Sept.64
Geo. Fred. Chambers 9Oct 63
John T. Watling 26July64
Hen. Nich. Bayly 28Oct.64
Albert Aug. Pollard 21June64
Reginald Garnett 26May65

Ensigns.

Wm. Penny Townley 7Feb.63
Nevill H. Reeve 12June63
Hen. J. de B. Smart 24Nov.63
John Egerton Curtis, *d.* 19Apr.64
Walter Bridge 3June64
Wm. M. Cartwright 14June64
Wm. T. Deverell 29July62
C. G. M. Gunn 26July64
L. Bamford Molloy, *d.* 28Oct.64
John Humfrey 2June65

Pay. Hen. D. Nightingale 26July64
capt. 6May61
I. of M. H. H. Hooke, *lt.* 10May61
Adj. R. J. Caldwell, *lt.* 10May61
Q.M. P. W. Guernsey 13Nov.60
ens. 6Aug.58
Sur. R. Speedy 14Jan.62
A.S. Thos. Wood, *M.D.* 11Oct.59
Wm. Thos. Martin, *M.D.* 14Apr.63

Facings Lincoln green.

Ag. Messrs. Cox & Co.
Ir. Ag. Messrs. Cane & Sons.

46th (South Devonshire).

[*Bengal*, Dep. *Templemore.*]

"Dominica." "Sevastopol."

Colonel.

Sir Ch. Ash Windham, *K.C.B. l.g.* 17June61

Lt.-Colonel.

Art. Geo. Vesey, *c.* 31Aug.58

Majors.

Colin F. Campbell, *c.* 11May58
Chas. Parker Catty 9Nov.60

Captains.

James George Clarke 20Jan.54
Albert Nicholas 28Apr.54
Cha. S. M'Alester 29Dec.54
Tho. D. Forde, *d.* 5June55
Geo. H. Knapp 29May57
Hen. C. W. Hamond, *d.* 6June59
Wm. S. Richardson 24Aug.58
John Jas. Hood Gordon, *m.* 2Dec.59
Thomas John 24May61
Wm. Leach, *s.* 6Oct.57
Chas. B. Coles Speke 23Aug.64
G.T. Delmé Radcliffe, *d.* 15Nov.64

Lieutenants.

Rich. Edw. Brookes 9Mar.55
A. Whitten, *d.* 9Mar.55
Frank Grieve, *adj.* 6July55
Thomas Murphy, *I. of M.* 8Jan.56
Rich. F. A. Howorth 12Oct.60
Wm. F. Spencer 3Dec.61
H. Whatley Estridge 10June62
Henry P. Law 8Aug.62
Philip Percy D. Clarke 7Nov.62
Wm. Long 19Dec.62
R. L. W. M. Maydwell 19Jan.64
Walter de Winton Van 5Aug.64
A. Knox Malcolmson 23Aug.64
Alex. Clark-Kennedy 15Nov.64
Geo. Berkeley Bryan 30June65

Ensigns.

John M. Low 19Dec.62
Chas. Dunn Bury 20Dec.62
Robt. Brereton 8Sept.63
E. Gambier Serle 20Dec.61
Robt. G. Home 22Dec.63
Fred. H. Blanshard 16Feb.64
Robert Low 20July64
Hen. Horatio Newman, *d.* 23Aug.64
Chas. Christie Pearson 1Mar.64
James Grant 30June65

Pay. Henry Wm. Sibley 27Oct.54
lt. 9Feb.48
capt. (*hon.*) 1Jan.60
I. of M. T. Murphy, *lt.* 9Jan.65
Adj. F. Grieve, *lt.* 24Dec.63
Q.M. John Dwyer 9May64
lt. 24Dec.63
Sur. T. M. Bleckley, *M.B.* 22Sept.63
A.S. Wm. Venour 22Sept.58
M. J. E. Fagan, *M.D.* 19Jan.60

Facings yellow.

Ag. Messrs. Cox & Co.
Ir. Ag. Messrs. Cane & Sons.

47th (The Lancashire).

[*Canada*, Dep. *Belfast.*]

"Tarifa." "Vittoria."
"St. Sebastian."
"Peninsula." "Ava."
"Alma." "Inkerman."
"Sevastopol."

Colonel.

Sir Chas. T. Van Straubenzee, *K.C.B. m.g. s.* 31May65

Lt.-Colonel.

Rob. Wm. Lowry, *c.* 3Mar.63

Majors.

Hen. Call Lodder 26June58
Chas. C. Villiers, *l.c.* 3Mar.63

Captains.

Grainville Waddilove, *d.* 19Feb.58
James A. Bloomfield 15June58
James M. Straton 25June58
Ernest P. Newman 15Oct.61
Geo. Ourry Clarke, *d.* 15Oct.61
Wm. B. G. Cleather 9Apr.61
John Stanley 21Nov.62
Fred. Geo. Berkeley 21June64
Henry Gem 3Mar.65
Wm. Thompson 24Jan.65
John Fred. Bell, *s.* 18July65
Chas. A. Humfrey 21Feb.65

Lieutenants.

W. C. de Balinhard, *I. of M.* 9Feb.55
Geo. W. Davern 2Oct.55
Geo. D. Dawson 26Feb.56
Geo. V Boyd, *d.* 24May59
Dudley North 15Oct.61
Wm. Seton Dent, *adj.* 15Oct.61
James Birney 15Oct.61
Charles Atty 21Nov.62
Wm. Rob. Jervis 3Mar.63
John L. Utterton, *d.* 5Apr.64
Alf. C. Blair Hall 21June64
Lionel W. Atkinson 3Mar.65
Lewis De T. Prevost 18Apr.65
Wm. Hare Larkeu, *d.* 23June65
Geo. Crewe Vanneck 18July65

Ensigns.

Samuel Lang, *d.* 15Oct.61
John A. Smith 3Mar.63
Wm. W. Dunlop 21Nov.62
Edw. M. Manning 5Apr.64
Vincent Rob. Biscoe 21June64
Hen. Tichborne Smith 11Oct.64
Henry E. Poole 3Mar.65
Joseph J. Burnett 20June65
Dawson P. Turner 23June65
John Howard Gillett 18July65

Pay. John Dunlop 16Aug.61
qr. mr. 9Feb.49
ens. 1May46
capt. (*hon.*) 3July60
I. of M. W. C. de Balinhard, *lt.* 1June63
Adj. W. S. Dent, *lt.* 9May65
Q.M. Edw. Downey 9Apr.61
Sur. Alex. Smith, *M.D.* 12Jan.55
A.S. James Jameson, *M.D.* 9Nov.57

Facings white.

Ag. Messrs. Price & Boustead.
Ir. Ag. *Sir* E. R. Borough, *Bt.*, Armit & Co.

Digitized by Google

48th (Northamptonshire).

[*Shorncliffe.*]

"Douro." "Talavera,"
"Albuhera." "Badajoz."
"Salamanca." "Vittoria."
"Pyrenees." "Nivelle."
"Orthes." "Toulouse."
"Peninsula." "Sevastopol."

Colonel.

Hon, Art. A. Dalzell, *l.g.* 10 Aug. 64

Lt. Colonel.

John Guise R. Aplin 23 Nov. 60

Majors.

Wm. R. Williamson 29 Oct. 61
John Rich. Lovett 29 Dec. 64

Captains.

Wm. Hen. Knight 15 May 55
Fra. C. Trent 21 Dec. 55
John Bedingfeld 31 Dec. 57
Geo. P. Drought 16 Oct. 55
Fred. John Castle 16 Mar. 58
William Cumming 30 Aug. 59
Edw. Feneran 28 Nov. 60
Arthur Geo. Wyse 23 July 61
John Rawlins 29 Oct. 61
Wm. Langmead Lewes 5 July 59
Richard Eyre 29 Dec. 64
Hen. John Wilkin, *m. s.* 19 Apr. 64

Lieutenants.

Geo. Tho. Miller, *adj.* 15 Feb. 58
Colin Campbell 16 Oct. 55
Chas. Hen. Chauncy 30 Aug. 59
Edw. Cecil Brown 30 Mar. 60
John W. Keyworth 3 Aug. 60
Pulteney E. Bowlby 23 Nov. 60
Reg. Pennell, *I. of M.* 10 May 61
Wm. Rapp Tudor 3 Nov. 61
St. John Bally 29 Nov. 62
Wm. Rich. Vandeleur 23 Jan. 63
Edward Bridges 11 Apr. 62
Hen. Hugh Oldham 11 Sept. 59
Jas. Talbot 7 Mar. 65
Thos. Hen. Duncombe 7 Apr. 65
Chas. E. Croker-King 16 May 65

Ensigns.

Geo. Hastings Brooke 10 May 61
Herbert Bowen 4 June 61
Harvey Chas. Tryon 27 May 62
Alf. Hen. C. Lynch 28 May 62
Walter T. Ellis 21 Nov. 62
Wm. T. M'Laughlin 9 Jan. 63
Fred. Percy Ryland 24 Jan. 63
Alex. W. Fair 29 May 63
Christ. John Delmege 14 Feb. 65
Geo. Alban Lewes 23 Dec. 64

Pay. Edw. Hen. O'Dowd 18 Dec. 63
I. of M. R. Pennell, *lt.* 26 June 61
Adj. G. T. Miller, *lt.* 3 Nov. 61
Q.M. John Knox 4 Nov. 64
Surg. Geo. A. F. Shelton, *M.B.* 5 May 54
surg. maj. 3 Jan. 65
A.S. John J. Grant 19 Oct. 57

Facings buff.

Ag. Messrs. Cox & Co.
Ir. Ag. Sir E. R. Borough, *Bt.* Armit & Co.

49th (The Princess Charlotte of Wales's, or Hertfordshire).

[*Bombay*, Dep. *Colchester.*]

"Egmont-op-Zee."
"Copenhagen." "Queenstown."
The Dragon. "China."
"Alma." "Inkerman."
"Sevastopol."

Colonel.

Edm. F. Morris, *C.B. l.g.* 15 Dec. 61

Lt. Colonel.

Cadwallader Adams, *c.* 4 Aug. 63

Majors.

F. Wm. Gostling 21 Feb. 60
Chas. FitzGerald 18 Oct. 64

Captains.

Rich. D. Astley, i.m. 29 Dec. 54
Wm. Watts Corban 29 Dec. 54
John Hopkins 9 Sept. 55
Wm. Young 19 Aug. 56
Wm. Madan, *s.c.* 21 Feb. 60
Thos. E. A. Hall, *p.s.c.* 11 May 60
Graham Taylor 6 Aug. 58
Edw. J. Cresswell 4 Aug. 63
Alfred Geo. Huyshe 9 Aug. 63
Geo. Shirley 18 Oct. 64
Alex. D. Fordyce 14 Mar. 65
Edward Mackay 4 Apr. 65
Thos. C. Hincks 4 July 65

Lieutenants.

Hen. Gordon Rogers, m.c. 9 Mar. 55
John I. Nason 4 June 58
R. O. Aldworth, *I. of M.* 21 Feb. 60
Wm. John Gillespie 30 Apr. 61
Edwin Glass Fenn 11 Feb. 62
Wm. Stevenson 1 Aug. 62
Edgar Lonsdale 21 Oct. 62
Wm. Hugh Thomas 10 Sept. 58
Edw. Foot Gilbert 14 Apr. 63
Hen. John Arbuthnott 4 Aug. 63
Wm. Jas Fisher 18 Oct. 64
Fred. Edw. Lonsdale 6 Oct. 64
Chas. Pilcher Temple 14 Mar. 65
De Lacy R. F. Wooldridge 8 Oct. 61
Philip Alfred West 4 July 65
Thos. S. St. Clair Smith 4 July 65

Ensigns

Geo. Chas. Cockburn 23 Jan. 63
Chas. Barter Bogue 14 Apr. 63
Hen. Board Williams 23 June 63
Byron P. Cary 4 Aug. 63
Stephen Fra. Cleasby 18 Oct. 64
Gardiner F. Guyon 31 Jan. 65
Wm. Langmore Wreford 14 Mar. 65
Mosley Mayne 4 July 65
Edward B. Thornton 5 July 65
Geo. Chas. Todd Naylor 25 July 65

Pay. Wm. Dring 1 Apr. 65
7 Sept. 55
lt. 26 Feb. 55
capt. (*hon.*) 7 Sept. 60
I. of M. R. O. Aldworth, *lt.* 4 Apr. 65
Adj.
Q.M. Cha. Jas. Kerridge 21 Nov. 56
Surg. Hen. S. Sanders 24 Apr. 55
A.S. Thos. Wm. Orwin 31 Mar. 64
L. Corban, *M.D.* 30 Sept. 64

Facings Lincoln green.

Ag. Messrs. Cox & Co.
Ir. Ag. Sir E. R. Borough, *Bt.* Armit & Co.

50th (Queen's Own).

[*New Zealand.* Dep. *Parkhurst.*]

The Sphinx. "Egypt."
"Vimiera." "Corunna"
"Almaraz." "Vittoria"
"Pyrenees." "Nive."
"Orthes." "Peninsula"
"Punniar." "Moodke"
"Ferozeshah." "Aliwa"
"Sobraon." "Alma."
"Inkerman." "Sevasto

Colonel.

Marcus J. Slade, *l.g.* 12

Lt. Colonel.

Richard Waddy, *C.B. c.,p.* 37

Majors.

H. Edwin Weare, *C.B. c.* 22
Fra. G. Hamley, *l.c.* 71

Captains.

And. C. K. Lock, *l.c.* 12
Rich. Moore Barnes 3
Dan. Wm. Tupper, *m.s.* 22
John Thompson 25
Art. Evelyn Fyler, *d.* 1
Rob. Hen. P. Doran 29
M. de S. M'K. G. A. Clarke 10
Clement R. Johnson 16
Chas. A. F. Creagh 6
Edmund Leach, *s.* 12
Frederic Falkner 18
Chas. Fred. Young 21

Lieutenants.

Thos. M. B. Eden 26
Wm. H. Wilson 23
Henry E. W. Preston, *I. of* 11
Cha. Rich. King 11
Geo. H. Turner 11
Wm. Hen. Barker, *adj.* 26
Wm. Rich. White, *s.* 30
Rob. S. MacGregor 12
Wm. L. Fleury 21
J. H. Vander-Meulen, *d.* 16
Rich. O. Richmond, *d.* 6
J. franck Rolleston 12
Chas. M. Churchill 18
Geo. J. C. Allardice 21
Arch. Scott Campbell 25

Ensigns.

David Lyall Grant 24
John E. C. Doveton 16
Arthur Hunt 11
Hen. R. Worthington 16
Thomas Waring 17
Jas. E. Doidge Taunton 12
Wm. N. Considine 28
Edgar John Robinson, *d.* 18
Cecil Loftus W. Reade, *d.* 21
Jas. Powrie Soote 25

Pay. John Nowlan, *m.* 14 Apr. 65
lt. 18 Apr. 65
I. of M. H. E. W. Preston, *lt.* 15 Dec. 65
Adj. W. H. Barker, *lt.* 26 Mar. 65
Q.M. John Turner 13 Dec. 54
Surg. Jas. Fraser, *M.D.* 23 Sept. 53
A.S. Owen Owen 19 Jan. 59

Facings blue.

Ag. Messrs. Cox & Co.

Digitized by Google

51st (2nd Yorkshire, West Riding, or The King's own Light Infantry).

Regul.
Dep. Winchester.]

"Minden." "Corunna."
"Salamanca." "Vittoria."
"Pyrenees." "Nivelle."
"Orthes." "Peninsula."
"Waterloo." "Pegu."

Colonel.

Sir W. H. Elliott, *K.C.B. K.H. l.g.* 1June62

Lt. Colonels.

Arnold C. Errington, c.s. 13Feb.55
William Agg 22Mar.64

Majors.

Sam. Alex. Madden 11Aug.63
Charles Acton, *p.s.c.* 30June65

Captains.

Fra. J. B. Reed, *d.* 17Nov.57
Malcolm C. Farrington, *d.* 23June58
Aug. Brigstocke 17Sept.58
Chs. J. Hagne 1Apr.59
Geo. Elias MacQueen 19June57
Godfrey B. Barnaby, *d.* 4Aug.63
W. C. E. Scott 11Aug.63
Sorreton Walker 16Dec.63
Jos. Chandos Harcourt 26Feb.56
Jas. L. B. Hamilton 22Mar.64
Henry Chambers 14Mar.65
Edward Dudley Oliver 30June65

Lieutenants.

A. W. Crewe Read 17Nov.57
Wm. Clements, *adj.* 23Mar.58
R. Stewart Tompson 24Sept.58
Robert N. Cobb, *d.* 1Apr.59
W. P. Llewellyn Lewes 15Nov.59
Dudley Villiers Stuart 22Apr.61
Geo. S. Robertson, *d.* 23Apr.61
Art. Shaw Carter, *I. of M.* 27May62
John V. Ingrat 4Aug.63
Hen. M. Trenchard 11Aug.63
George B. Bird 18Dec.63
Fred. T. Humfrey 22Mar.64
Rich. Reynell Drought, *d.* 14Mar.65
John Hoare Hume 14Mar.65
Stewart John Dyer 30June65

Ensigns.

Geo. Stratford 25June58
Geo. R. Lumley 25May61
Hen. Chas. Graeme 1Apr.62
Fred. Templeton Wynne 4Aug.61
Hugh Talbot, *d.* 2Oct.62
Rich. Read Tomson 18Dec.63
Fred. Wm. Lade M. Griffa 19Apr.64
Hen. Chas. M. Turnbull 14Mar.65
Chas. E. S. Rathven 15Mar.65
Geo. Fred. White 30June65

Pay. Wm. C. Frend 14Jan.62
30Mar.58
capt. (hon.) 30Mar.63
I. of M. A. S. Carter, *lt.* 24Aug.64
Adj. Wm. Clements, *lt.* 18May55
Q.M. Wm. Sibbald 26Apr.64
14Sept.55
Serj. John O'Neil 5May59
A.S. John Follett 7May55
G. S. Burnside 1Aug.57

Facings blue.

Ag. A. Lawrie, *Esq.*
Ir. Ag.

52nd (Oxfordshire). (Light Infantry.)

[Portsmouth.]

"Hindoostan." "Vimiera."
"Corunna." "Busaco,"
"Fuentes d'Onor."
"Ciudad Rodrigo." "Badajoz."
"Salamanca." "Vittoria."
"Nivelle." "Nive."
"Orthes." "Toulouse."
"Peninsula." "Waterloo."
"Delhi."

Colonel.

Sir Wm. Rowan, *G.C.B. g.* 10Mar.61

Lt. Colonel.

Art. Lennox Peel 28Oct.64

Majors.

Hon. Ernest G. Curzon 26Feb.64
Geo. Chas. Synge, *s.* 26Oct.64

Captains.

Cha. K. Crosse, *m.* 15Apr.56
Fred. A. Champion 11July56
Seymour J. Blane, *l.c., s.* 9Oct.54
Arthur Henley 15Apr.59
Thos. Archer Julian 31Jan.60
Stephen Murphy 18June61
Rob. Westropp Ellis 17July63
Thomas Simpson 26Feb.64
Chas. Keyworth 29Mar.64
Edw. Cooper Wynne 2Nov.63
Chas. M. Prendergast 2June65
Wm. Neal 25May65

Lieutenants.

Tho. B. Cowburn 17June59
C. O'L. L. Prendergast 11Sept.57
Henry A. Adair, *l. of M.* 31Jan.60
W. B. P. Burrell 18June61
John P. Mickleburgh 29Sept.61
John C. W. Lever 25Feb.62
Henry Synge 18Mar.62
Fra. Edw. Dowler 17July63
W. Barwell B. Barwell 26Feb.64
Hen. L. Powys 29Mar.64
Thos. Pain Waters 26July64
Edw. B. Philipps 20May64
Robt. Legh Crosse 28Oct.64
Hervey J. L. Bruce 22Nov.64
Thos. M. Baille 2June65

Ensigns.

Geo. Townshend Scott 3Oct.62
Hen. Coker Adams 12June63
Robt. Wm. Blackwood 12June63
Wm. A. F. Blakeney 17July63
Hen. Geo. Faue 26Feb.64
Metcalfe S. Brownrigg 1Dec.63
Chas. E. Whinyates 19July64
Almeric A. J. Spencer 4Nov.64
H. C. H. Gwynne-Holford 3Jan.65
Thos. Dacres Butler 2June65

Pay. G. E. Huddleston, *m.* 6Sept.61
23Mar.55
lt. 27June54
I. of M. H. A. Adair, *lt.* 1Apr.65
Adj.
Q.M. Henry Stokes 17Apr.60
Surr. John C. Haverty 29June55
A.S. Henry A. Gogarty 29Aug.55

Facings buff.

Ag. Messrs. Cox & Co.

53rd (The Shropshire).

[Kilkenny.]

"Nieuport." "Tournay."
"St. Lucia." "Talavera."
"Salamanca." "Vittoria."
"Pyrenees." "Nivelle."
"Toulouse." "Peninsula."
"Aliwal." "Sobraon."
"Punjaub." "Goojerat."
"Lucknow."

Colonel.

Chas. Wm. Ridley, *C.B. m.g.* 2Apr.65

Lt. Colonel.

Arch. Rich. Harenc 19Apr.64

Majors.

Sidney G. Quicke 23Nov.60
John A. Dalzell 3Jan.65

Captains.

Geo. R. Hopkins, *m.* 7Nov.53
Geo. N. Fendall, *m.* Nov.56
James W. Corfield 18Nov.57
Brownlow N. Garnier 6May59
Jas. H. Wade, *m.* 2Feb.55
Fra. A. Ball 2July61
Rob. Holt Truell 30June63
Wm. Alfred Kirke Ffrench 28Sept.63
Wm. L. Auchinleck 12July64
Robert Brown 7Apr.65
Harry Elmhirst 26May65
Henry J. Beckwith, *I. of M.* 25July65

Lieutenants.

Robert Prince 19Nov.57
John Cha. Bell 3Dec.58
Wm. Loraine Geddes 29Jan.61
Cha. Hen. Bonney, *adj.* 27May62
Herbert B. Osborne 22Dec.62
Hen. Douglas Rooke 30June63
James Malley 1Apr.57
D. J. K. Sangster 25June61
James Anth. Hussey 12July61
Clayton Barnett 15Oct.64
Benjamin Simner 24Nov.63
Chas. Callaway Ross 24Mar 64
Wm. Rogerson 7Apr.65
John Knox Kirkwood 26May65
Fred. Bowyer Lane 25July65

Ensigns.

John Guillum Scott 30June63
Murray Dyne Mesnier 4Oct.63
Thos. Burnett Hitchcock 17Nov.63
Geo. Reed Carr 21June64
Rich. G. T. Cotton 30Aug.64
Benjamin M'Clintock 29Nov.64
Douglas C. Ingle 31Jan.65
Fred. Chas. Whitaker 7Apr.65
Hon. Alfred Hood 26May65
Fra. Prescod Gurney 25July65

Pay. Robert Thompson 24Oct.56
capt. (hon.) 24Oct.61
I. of M. H. J. Beckwith, *capt.* 31Jan.65
Adj. C. H. Bonney, *lt.* 31Jan.65
Q.M. Thomas Marshall 30July52
Surr. Rob. M'Nab, *M.D.* 26Jan.58
A.S. Robt. Hen. Beale 22Feb.58

Facings red.

Ag. Messrs. Cox & Co.
Ir. Ag. Sir E. R. Borough, *Bt.*, Armit & Co.

Digitized by Google

54th (West Norfolk).

[*Bengal*, Dep. *Colchester*.]

The Sphinx. "Egypt." "Marabout." "Ava."

Colonel.

628 Mildmay Fane, *g.* 27Dec.60

Lt. Colonels.

Cha. Herbert, *C.B. c.* 7Dec.58
John Chas. Hill Jones 21Sept.60

Majors.

Jas. Sinclair Thomson 21Sept.60
Wm. E. D. Deacon 27Sept.60

Captains.

J. S. F. Fowke, *m.* 4Mar.53
Edw. T. Shiffner, *d.* 15Feb.56
Fra. G. C. Probart 29Feb.56
Cha. A. Thomson 26Sept.56
Tho. Smith Robin 23Aug.59
James John Gordon 10Aug.55
Fra. Geo. S. Parker 3Dec.61
Vere Temple Bayly 13Dec 61
Jos. Wm. Hughes 19Dec.62
Joshua G. Jebb, *d.* 1Dec.63
Edw. D. Newbolt 11Aug.63
Lancelot K. Edwards 30Dec.64

Lieutenants.

John Stevenson 1Feb.56
John A. Wood 14Aug.57
M. W. E. Gosset, *adj.* 31Aug.59
James Chute, *d.* 26Aug.59
Warren E. Evans, *d.* 25May60
Chas. G. Loveridge, *d.* 25May60
Dudley B. Coppinger 21Sept.60
Henry Lambard 4Jan.61
Chas. S. Chapman 3Dec.61
Wm. P. Hodnett, *I. of M.* 13Dec.61

Robert Magill 3Jan.62
Wm. Edm. Wilkinson 29July62
Michael O'Brien, *d.* 19Dec.62
Chas. Fred. Colvile 1Dec.63
Wm. C. C. Erskine 30Dec.64

Ensigns.

James H. Tarleton 14May58
Chas. Frederick Carey 13Dec.61
Jas. E. S. MacCarthy 11Mar.62
Mileson Edgar, *d.* 29July62
Edw. B. Bishop 2Dec.62
D. H. Thompson, *cor.* 18Dec.60
Henry Skey 17Nov.63
Wm. N. Darnell, *d.* 1Dec.63
Walter T. Timbrell, *d.* 30Dec.64
Edw. H. F. Jenner 4Aug.65

Pay. Alex.W.M'Kenzie 16Dec.63
6Feb.57
capt. (*hon.*) 6Feb.62
I. of M. W. P. Hodnett, *lt.* 22May60
Adj. M. W. E. Gosset, *lt.* 28July63
Q.M. Wm. E. Turnley 16Jan.63
Sur. W. Poole 9Feb.55
A.S. J. A. Lamb 22June56

Facings grass green.

Ag. Messrs. Cox & Co.

Ir. Ag. Sir E. R. Borough, *Bt.* Armit & Co.

55th (Westmoreland).

[*Bengal*, Dep. *Preston*.]

The Dragon. "China." "Alma." "Inkerman." "Sevastopol."

Colonel.

P. E. Craigie, *C.B. l.g.* 1June62

Lt. Colonel.

Rob. Hume, *c.* 8Oct.58

Majors.

Thos. S. Brown 19Sept.56
Richard England 22July59

Captains.

John Richard Hume 29Dec.54
W. Hamilton Richards, m.c. 1June55
S. W. F. M. Wilson, *p.s.c.* 31Aug.55
Geo. A. Morgan, *d.* 9Sept.55
Edwyn F. Temple 22June58
John H. Sharpe, *d.* 8Oct.58
Wm. Hodnett Rowland 23July58
Percy L. Bellamy 14Aug.60
Cotton E. Theobald 31Mar.63
Rob. F. Dalton 31Mar.63
James Fra. Morton 17Nov.63
Mark M. Gillies 20Feb.64
O. S. Delano-Osborne 15Nov.64

Lieutenants.

Geo. H. Harrison 8Oct.58
Thomas Dunn, *I. of M.* 28Mar.59
Wm. M. Frobisher 28Mar.59
Philip W. Justice, *d.* 17June59
Henry W. D. Riley 29July59
Alfred Hervey Kay 15Nov.61
Herbert R. Hudson, *d.* 15July62
Francis Barnston, *adj.* 21Oct.62
William King 20Feb.63
David A. Ogden 31Mar.63
Alfred Teevan 29May63
Sidney Cargill 17Nov 63
John Eastlake Lee 17Nov.63
Joseph Harrison Evans 20Feb.64
Fras. Hoey Wade 15Nov.64

Ensigns.

Art. Ansell Boggs 18July62
Hon. D. P. Bouverie 21Oct.62
Cecil Wm. Betham 20Feb.63
Edw. H. C. Braddon 17Mar.63
Walter Lewes Pitt 7Apr.63
Thos. Drew 16Oct.63
Robert Patch 12June63
Alfred Jobling, *d.* 17Nov.63
Chas. Jas. G. Inglis 16Aug 64
Joseph M. Jackson 9June65

Pay. Henry Burke 14July57
lt. 6Nov.54
capt. (*hon.*) 14July62
I. of M. T. Dunn, *lt.* 18Jan.61
Adj. F. Barnston, *lt.* 7Feb.65
Q.M. Timothy Dixon 5Feb.61
Sur. Thomas Parr 21Oct.53
A.S. Wm. Jasper Rendell 26May54
Alex. Brebner, *M.B.* 14Apr.63

Facings Lincoln green.

Ag. Messrs. Cox & Co.

Ir. Ag.

56th (West Essex).

[*Bombay*, Dep. *Colchester*.]

"Moro."
The Castle and Key.
"*Montis insignia Calpe.*"
"Gibraltar." "Sevastopol."

Colonel.

Hen. Wm. Breton, *l.g.* 23Apr.60

Lt. Colonels.

Rich. W. Lacy, *c.* 16May56
Alf. T. Heyland, C.B. c. 25Aug.57

Majors.

George Wm. Patey, *l.c.* 23Apr.55
John J. Bull, *l.c.* 16May56

Captains.

Richard Anderson, *m. d.* 29Dec.46
W. G. Margesson, *m., m.c.c.* 8Nov.50
Wm. Watkin Bassett 6June54
Wm. Clutterbuck 4Aug.54
Morton Rob. Eden, *m.c.c., s.* 22Sept.54
Hugh Eccles 23Apr.55
Marcell Conran, *d.* 13July55
Wm. Alex. Godley, *d.* 6Feb.57
Fra. Chas. Hill 16Mar.60
Art. Wm. Turner 2Mar.63
Rob. T. Thompson 7Feb.65
Art. N. Bolton, *d.* 16May65

Lieutenants.

John W. Huskisson, *d.* 19Jan.55
Livius S. King, *d.* 3Aug.55
William Bell, *d.* 25Jan.59
Charles Swinhoe 8Sept.59
John Charley 21Feb.60
Henry John Nuthall 21Aug.60
Tho. D. Sullivan 18Sept.60
Mich. Clare Garsia, *adj.* 17May61
Geo. Dixwell Grimes 3Mar.63
Albert Greenland 1Jan.62
Wm. Barnett 16Aug.64
Geo. Wilding Wood 9Sept.64
Wm. F. Hillatt Jones 7Feb 65
John Edw. Le Mottée 16May65
And. Hugh F. Campbell, *d.* 2Nov.60

Ensigns.

Donald J. G. Stewart 16Oct.60
Thos. Charles Watson, *I. of M.* 19Oct.59
Hen. B. Walmsley, *d.* 3Mar.63
Art. A. L. F. Levert 9Oct.63
John A. F. Austen 26Apr.64
F. W. Van-Leckie 3July64
Walter H. T. Snee 9Aug.64
Wm. Raymond Knox, *d.* 7Feb.65
Thos. Prickett, *d.* 2June65
Fra. Chas. Burton 11July65

Pay. Aug. Spiller 9Apr.61
lt. 11Jan.59
I. of M. T. C. Watson, *ens.* 21Aug 62
Adj. M. C. Garsia, *lt.* 10Nov.62
Q.M. Jo-eph Whittaker 30Jan.63
Sur. Wm. Deeble 12Jan.55
A.S. J. W. Lougheed 16Nov.56
P. W. Stafford 19Jan.60

Facings purple.

Ag. Messrs. Cox & Co.

Ir. Ag. Sir E. R. Borough, *Bt.* Armit & Co.

Digitized by Google

57th (West Middlesex).

[New Zealand, Dep. Cork.]

"Alnahera." "Vittoria."
"Pyrenees." "Nivelle."
"Nive." "Peninsula."
"Inkerman." "Sevastopol."

Colonel.

Chas. Rich. Fox, *g.* 8Sept.65

Lt. Colonel.

Henry J. Warre, *C.B. c. e.* 9Mar.55

Majors.

Rob. A Logan, *C.B. l.c.* 19June55
Henry Butler, *l.c.* 21May58

Captains.

James Stewart, *m.* 12Oct.52
Jason Hassard, *l.c.* 6June54
Hen. Chas. Wm. St. Clair, *m. d.* 7Nov.54
Wm. Edw. Brown, *d.* 29Dec.54
Thos. N. Woodall 29Dec.54
Fred. S. Schomberg 21May58
Sir Rob. Douglas, *Bt.* 21May58
Charles John Clark 29June58
Wm. S. J. Shortt, *m.* 29Dec.60
H. Rose Russell, *m. s.* 5Feb.61
Edw. G. Hasted 24May63
Chas. Geo. Clarke 7Apr.64

Lieutenants.

Geo. R. Waugh, *d.* 19June55
Bathurst Chs. Barston, *d.* 1July55
Edward Wills, *l. of M.* 30Oct.55
Edward Bruton 26Feb.56
W. A. R. Thompson, *s.* 26Feb.56
Reginald A. H. Cox 3June59
Chas. M. Clarke, *adj. s.* 18Nov.59
Walter De W. Walker 3Feb.60
Fra. Hen. Clayton 17May61
Art. Cecil Manners 5May63
Henry D. C. Barton 11Aug.63
Hen. Miller Powell 7Apr.64
Philip Edward Powys 9Aug.64
Arch. K. Douglas 30Aug.64
Wm. John Thornton Down 4Apr.65

Ensigns.

Charles Picot 16May62
Edm. Broderip 29July62
Jas. R. K. Tredennick 22May63
R. B. Joseph Holmes 11Aug.63
Mowbray V. Hornidge, *d.* 3June64
Chas. John Matthews 9Aug.64
Geo. Garnett, *d.* 30Aug.64
Arthur Collins, *d.* 23Dec.64
Edw. Piercy Benn 4Apr.65
Thos. Essex 12Sept.65

Pay. Mark Matthews, *m.* 22Jan.47
28July43
lt. 23Nov.49
I. of M. E. Mills, *lt.* 29May62
Adj. C. M. Clarke, *lt.* 1Jan.62
Q.M. Thos. Martindale 22July59
25Oct.55
Surr. W. A. Mackinnon, *C.B.*
A.S. James Davis 28Jan.62
10Mar.58

Facings yellow.

Ag.
Ir. Ag.

58th (Rutlandshire).

[Bengal, Dep. Belfast.]

The Castle and Key.
"*Montis Insignia Calpe.*"
"Gibraltar."
The Sphinx. "Egypt."
"Maida." "Salamanca."
"Vittoria." "Pyrenees."
"Nivelle." "Orthes."
"Peninsula."

Colonel.

Chas. Craufurd Hay, *m. g., s.* 25Nov.64

Lt. Colonel.

Charles Hood 23Nov.60

Majors.

Rob. C. Whitehead 15Feb.61
H. G. C. Burningham 27May62

Captains.

Wm. D. Shipley 13Apr.58
Dawson Townley 14June59
Wm. Dunn Bond 20July59
Wm. Hen. Hingeston 16Dec.59
John Valentine Hesse 6May62
Fra. John Green 10Dec.58
Hen. C. Treacher, *d.* 25Mar.62
Geo. Martiner 24July63
Chas. Edw. Foster 29Mar.64
Hen. Nizzoli R. Storks 3June64
Frank Cauffe 9Aug 64
Michael Murphy, *d.* 13Sept.64

Lieutenants.

Oct. Wm. Hill, *adj.* 8Jan.58
Bartie Maclaren 13Apr.58
Rob. W. Aschibald, *I. of M.* 26Oct.58
James Pringle 31May59
Leonard J. Wilkinson 19Dec.62
Donald Geo. Anderson 24July63
Wm. Wordsworth 16Oct.63
Reginald E. Buxham 22Apr.62
Chas. Bunbury 3June64
Harloven M. Saunders, *d.* 14June64
Michael H. D. Thunder 5July64
Thos. Herbert Milles 5July64
Oliver B. St. John 9Aug.64
Geo. V. C. Napier 9Aug.64
Edmund E. Coote, *d.* 30Sept.63

Ensigns.

Chas. S. Whitmore 19Jan.64
Wm. F. D. Dickinson 29Mar.64
Fra. Seabright Martin 31May64
Newport White 1June64
Jas. J. Gordon 3June64
Rich. H. Harrison 14June64
Wm. Hen. Browne 5May64
E. C. Ellsaon 22Mar.64
Aug. Williams Morris, *d.* 5July64
Rob. Lewis Arathoon 9Aug.64

Pay. Aldborough Rundle 3June59
capt. (hus.) 3June64
I. of M. R. W. Archibald, *lt.* 17Dec.59
Adj. O. W. Hill, *lt.* 5July64
Q.M. Daniel Munro 4Dec.63
Surr. P. H. E. Cross 15May55
A.S. John Carlaw 22Apr.58
H. J. Bailey 13Jan.59

Facings black.

Ag. Messrs. Cox & Co.
Ir. Ag. Messrs. Cane & Sons.

59th (2nd Nottinghamshire).

[Glasgow.]

"Cape of Good Hope."
"Corunna." "Java."
"Vittoria." "St. Sebastian."
"Nive." "Peninsula."
"Bhurtpore." "Canton."

Colonel.

Henry Eyre, *m.g.* 23Mar.65

Lt. Colonel.

Robt. Wm. Romer 18July65

Majors.

Chas. Kendal Bushe 23Sept.62
M. Pennefather Lloyd 18July65

Captains.

C. Stuart Baker, *m.* 11Apr.51
Jos. de Montmorency, *m.* 14Sept.52
E. F. Chadwick 4Aug.54
James Leyne 21July55
J. S. P. Clarke 31Aug.55
Henry Kean 14Sept.55
W. H. Thompson 24June57
James Lawson 7Apr.62
Robert Cuming 5May63
Adol. H. Versturme 29July59
Chas. W. Hutton 18Sept.64
Rob. J. Spofforth 18July65

Lieutenants.

R. Staveley Shinkwin 10Aug.54
Sam. Lee H. H. Finney 9Feb.55
Benj. H. Burge 21July55
Gerald Fitz Gibbon 15June60
Wm. John Frampton, *I. of M.* 18Sept.59
Richard Dane 15Feb.61
John Trohear Rudd 16May62
Edward Gunter, *adj.* 2Sept.62
Henry T. Herchmer 5May63
Patrick Chalmers 17July63
Hen. Harcourt Griffiths 18Sept.63
Art. Wm. Ball 20Sept.64
Duncan T. Chisholm 10Oct.64
Chas. A. L. A. French 23June65
Euston H. Sartorius 18July65

Ensigns.

Liebert E. Goodall 21Nov.62
Chas. Peter Morgan 30Dec.62
James Geo. Bruce 17July63
Geo. Poignand 18Sept.63
Chas. Dames Moore 5July64
W. H. D. Jones 26July64
Nich. Mansergh 20Sept.64
Rob. Elias 28Oct.64
Wm. Patrick Lawlor 23June65
Jas. Aloysius Miley 18July65

Pay. Fra. L. Bennett, *m.* 17Dec.58
29Oct.47
lt. 5July39
I. of M. W. J. Frampton, *lt.* 15Aug.63
Adj. E. Gunter, *lt.* 11Nov.64
Q.M. Samuel Cordue 15Jan.58
Surr. R. M'Wharrie, *M.D.* 4Nov.53
surg. maj. 11Mar.62
A.S. Thos. Seward, *M.D.* 1Feb.59

Facings white.

Ag. Messrs. Cox & Co.
Ir. Ag.

60th (The King's Royal Rifle Corps).

[1 Bn. .....*Newry,*
2 Bn. .....*Dover,*
3 Bn. .....*Burmah for Madras,*
Dep. 3 Bn. ....*Winchester,*
4 Bn. .....*Canada,*
Dep. 4 Bn. ....*Winchester.*]

Celer et Audax.
" Roleia," " Vimiera."
" Martinique." " Talavera."
"Fuentes d'Onor," "Albuhera,"
"Ciudad Rodrigo," " Badajoz,"
" Salamanca." " Vittoria,"
" Pyrenees." " Nivelle,"
" Nive." " Orthes."
"Toulouse," " Peninsula,"
" Punjaub." " Mooltan."
" Goojerat."
"Taku Forts." " Pekin."
" Delhi."

Colonel in Chief.

Hugh *Visc.* Gough, *K.P. G.C.B. K.S.I. f.m.* 28Jan.54

Colonels Commandant.

2George Frederick Fisc. Templetown, *C.B. l.g. s.* 24Oct.62
1Hen. *Visc.* Melville, *G.C.B. l.g.* 1Apr.63

Lt. Colonels.

1Henry Bingham, *c.* 18June57
2Fra. R. Palmer, *C.B. c.* 22June58
4Rob. B. Hawley, *c.* 18May60
3Peter Burton Roe 18Sept.60
3*R. Joseph Fedden* 1Mar.64

Majors.

3Hen. F. Kennedy, *l.c.* 17Aug.55
1Chas. N. North, *c.* 19June57
2Gibbes Rigaud, *l.c.m.c.c.* 22June58
1Sir *E. FitzGerald Campbell,* Bt. *l.c.* 9Sept.58
4Chas. A. B. Gordon 18Sept.60
3Thomas Biggs 22May63
4Henry E. Warren 1Mar.64
1Hen. Fra. Williams, *l.c.* 28Oct.64
2A. John Fitz Gerald 24Jan.65

Captains.

1John Maguire, *l.c.* 20June54
2J. P. Battersby, *p.s.c., s.* 23Mar.55
4Bernard E. Ward, *l.c., d.* 23Mar.55
4Vincent Tongue 23Mar.55
2R. Wilmot Brooke, *m.* 23Mar.55
2Edward Bowles 23Mar.55
1R. J. Eustace Robertson 23Mar.55
2H. P. Montgomery 17Aug.55
1Chas. D. C. Ellis, *m., s.* 14Dec.55
1William Tedlie, *m.* 25Jan.56
1C. Jones, *m.* 6May58
4C. H. S. Churchill, *l.c.* 4Aug.54
3Henry Semple 25Aug.57
4Chas. Williamson 18Oct.57
3Rowley W. Hinxman, *m.* 15Jan.58
4Fra. S. Travers 15Jan.58
4W. Leigh Pemberton, *s.* 23Mar.58
2Fra. D. Farquharson 24Apr.58
1John James Phillipps 14May58
1Jas. D. Dundas 22June58
1Herbert Geo. Deedes, *m.* 2July58
3John D'Olier George, *d.* 2July58
4Jas. Joseph Collins 19July59
2D. G. N. Watts-Russell 29Nov.59
2Anthony Carlisle 9Mar.60
4Fra. V. Northey 18May60
3Philip J. Curtis 10July60
1Wm. F. Carleton 18Sept.60
2Percy Chaplin 18Nov.59
3G. R. Stewart Black, *l.m.* 14Feb.60
1Cromer Ashburnham 23Jan.63
4James Art. Morrah, *d.* 28Apr.63
4K. G. Henderson 30June63
3Wm Hen. Ivimy 23June63
3Augustus Morgan 17Nov.63
1Frederick Austin 19Jan.64
3Edward C. Anslie 1Mar.64
3James S. H. Algar 17May64
2Henry Tayler 12Feb.58
3Geo. C. Kelly 18Oct.64
3Chas. C. Willoughby 28Oct.64
3Matthew Tilford 28Oct.64
2Rob. J. Hickman 4Nov.64
4F. H. A. Hamilton 22Nov.64
1Harry Robt. Milligan 24Jan.65
3Geo. Hatchell, *s.c.* 1May65
3Jas. K. Watson 3Jan.65
2Wm. Gerard Byron 25Aug.57

Lieutenants.

1John O. Young 23Oct.55
3W. N. Manners, *l. of M.* 23Oct.55
4Arthur Tufnell 15Jan.58
1Rich. F. Jennings 15Jan.58
1Wm. G. Turle, *l. of M.* 23Mar.58
1Cary H. Borrer 23Apr.58
4Alfred Lewis, *d.* 21May58
1Stanley Mortimer 21May58
2Wm. J. E. Poole, *s.c.* 4June58
2Newton J. Paull 15June58
3A. H. Woodgate 15June58
2W. H. Moseley, *adj.* 15June58
2W. L. K. Ogilvy, *p.s.c.* 15June58
2Fred. Aug. Campbell, *s.* 9Sept.58
3H. St. Geo. Barton 9Nov.58
3Geo. Hewitt Frotman, *d.* 13Aug.59
4L. C. Brownrigg, *adj.* 9Mar.60
3R. F. de Barry Barry 9Mar.60
4Reginald H. Beadon 11Sept.60
4John Wm. Marshall 11Sept.60
2Richard Meade 11Sept.60
4Pennyman W. Worsley, *l. of M.* 11Sept.60
3Astley Fellowes Terry, *adj.* 11Sept.60
4John G. Crosbie 18Sept.60
3Chas. Bateman Prust 26Oct.60
1Nesbit W. Wallace, *adj.* 4Jan.61
2Chas. Gosling 15Jan.61
1Marcus W. O'Rorke 16Apr.61
2Arthur Morris 4June61
4Pierce O'B. Butler 17Sept.61
2Ellis Boulton Ward 20Nov.61
4Alex. Borthwick 8Aug.62
1Chas. M. Calderon 26Oct.60
4Redvers H. Buller, *d.* 9Dec.62
2Chas. Pierrepont Cramer 21Apr.63
2Courtenay L. Terry 22May63
3*Hon.* W. C. Pepys 23June63
4Fra. Wm. Robins 30June63
3Jas. H. H. Croft 31Mar.63
1Fra. W. Grenfell 21July63
1John Wm. Rhodes 8Sept.63
2Aub. V. O'Brien, *l. of M.* 8Sept.63
3R. F. St. A. St. John 17Nov.63
1John E. Pratt Barlow 19Jan.64
3Chas. L. C. de Robeck 1Mar.64
3Clifford F. Borrer 28June64
4*Hon.* Ralph Abercromby 5Aug.64
3Chas. Gilbert Fryer, *d.* 30Oct.64
2Cecil J. Shepherd 4Nov.64
4Wm. Warren, *d.* 22Nov.64
1Philip J. H. A. Barne 1Dec.64
2Chas. G. Hardy 3Dec.64
1Geo. T. Whitaker 21Jan.65
3George Carpenter 31Jan.65
4Rich. C. Robinson 7Feb.65
2Geo. L. M'L. Farmer 7Mar.65
3Edw. W. H. Crofton 2May65
1Denis Bingham 26May65
John H. Gumbleton 22Sept.65

Ensigns.

4Chas. Mosley Turner 3Dec.61
2Chas. H. G. Powys Keck 4Mar.62
4John T. D. Crosbie 8Aug.62
1H. FitzRoy Eaton 25Mar.62
2Fra. Hen. Baillie 9Dec.62
3John W. B. Parish 23Jan.63
2Walter Cowan 13Feb.63
4Fred. C. B. Coulson, *d.* 12June63
4Hen. Donald Browne 13June63
4Edm Lomax Fraser 23June63
3Hen. Rich. P. Lindesay 30June63
3J. Bartlett Strachey 30June63
1Hen. A. F. F. Coventry 21July63
1Fra. Alex. Gordon 22July63
4Wm. Robt. Green 11Aug.63
3Lewis Bradford 8Sept.63
2Wm. Tilden 20Oct.63
3Rowland Willis 30Oct.63
4*Hon.* Hen. E. Dormer, *d.* 17Nov.63
4Hen. B. MacCall 16Feb.64
3Thos. Ambrose Worswick 1Mar.64
3Benj. Fread, *d.* 9Feb.64
2Ortcur Geo. Parker 14June64
1Ambrose H. Bircham 29June64
1John S. Wynne Finch 4July64
2Edward Collins Wood 18Oct.64
2Hen. A. Houlton Ward 28Oct.64
2Cecil Ralph Howard 29Oct.64
1Thos. B. Powys-Keck 9Dec.64
3Thos. N. Dick-Lauder, *d.* 30Dec.64
4Percy A. J. Hope-Johnstone 31Dec.64
1A. F. H. Mitchell-Innes 24Jan 65
4James Dick Cunyngham 31Jan.65
3Crawford Lewin Allan 7Feb.65
4Wm. Forster 7Mar 65
1Arthur Pepys 11Apr.65
2Wm. Mitchell-Innes 2May65
1Robt. Craddock Davies 26May65
4Hen. C. C. Wigston 1July65
Hen. P. M. Wylie 22Sept.65

Paymasters.

2Fra. Fitzpatrick, *m.* 2Mar.55
ti. 31May54
4Edw. Chas. Grant 8July59
28Dec.55
capt. (hon.) 28Dec.60
1Rob. C. Streatfeild 28Jan.62
3Jan.62
lt. 26Oct.55
capt. (hon.) 8June62
3Wm. Banbury 22Nov.64
qua. mast. 8July51

Instrs. of Musc.

3W. N. Manners, *lt.* 22Mar.58
4P. W. Worsley, *lt.* 15Feb.60
1W. G. Turle, *lt.* 21Aug.60
2A. V. O'Brien, *lt.* 31June65

Adjutants.

4L. C. Brownrigg, *lt.* 18Jan.59
2W. H. Moseley, *lt.* 13June63
3A. F. Terry, *lt.* 23June63
1N. W. Wallace, *lt.* 28Oct.64

Qr. Masters.

1Wm. Hunter 13July55
3Rob. Duncan 13Aug.56
1Thos. Jarvis 21Dec.62
2John Cole 21Apr.63
26Mar.58
cor. 21Feb.59

Surgeons.

1Edw. W. Young, *M.D.* 8Dec.54
2J. P. Cunningham, *M.D.* 11Mar.59
3R. E. FitzGibbon 24July59
4Richard C. Todd 3Nov.57

Assist. Surgeons.

3Rob. O. Hayden 15Sept.57
4Fred. W. Wade 28Sept.57
4Wm. S. Oliver, *M.D.* 15Sept.57
1A. C. M'Tavish 17Jan.59
2Geo. A. Hutton 23June54

Green—Facings scarlet.

Ag. Str Chas. R. M'Grigor, *Bt.*, & Co.
Ir. Ag. Messrs. R. Cane & Sons.

Digitized by Google

61st (South Gloucestershire).

[*Dublin.*]

The Sphinx. "Egypt."
"Maida." "Talavera."
"Salamanca." "Pyrenees."
"Nivelle." "Nive."
"Orthes." "Toulouse."
"Peninsula." "Punjaub."
"Chillianwallah." "Goojerat."
"Delhi."

Colonel.

Edw.H.D.E.Napier, *m.g.* 3Oct.64

Lt. Colonel.

John P. Redmond 10May61

Majors.

Alex. Wm. Gordon 16Nov.60
Wm. F. Brett, *c.* 27Sept.61

Captains.

R. Cecil Dudgeon, *m.* 20July50
Hen. Edw. Hillman Burnside, m. i.m. 2Sept.51
Edw. T. Wickham, *m.* 13Feb.52
Wm. Blackett 17Dec.58
John Sloman 3Feb.60
Henry John Yonge 16Nov.60
Samuel Head 31Aug.58
Fra. De L. Saunderson 11Feb.59
Robert Hutton 17Apr.62
Bertie Shiffner 10May61
Art. J. Tufnell 16Feb.64
John J. P. Fox 1Apr.62
Fred. John Fane 8Sept.65

Lieutenants.

Charles H. Boileau, *s.* 7May57
Edw. Waurh Rumsey, *adj.* 30Aug.59
Arthur Bailey 9Oct.58
Wm. Edw. Nea 27Apr.60
Leonard Knipe 8June60
Chas. H. Atkinson, *I. of M.* 16Nov.60
John D. Wedgwood 10May61
Herbert Lee Hall 30July62
Hon. E. J. Cherwynd 6Mar.63
Fra. J. W. P. Long 22May63
Barry H. A. Stewart 19Jan.64
Henry Tomkinson 10May64
Edw. Maxwell Lyte 11July65
Redmond D. Somerville 11July65
Wm. M. Fowler 8Sept.65

Ensigns.

Chas. Wyndham Murray 21Nov.62
J. Lechmere M. Parkinson 6Mar.63
Frederic J. Curtin 15Jan.64
Mordaunt Ricketts 16Feb.64
Owen Wynne 10May64
Asst. Richd. Davies 30Dec.64
Thos. Disney Leaver 11July65
Robt. Hayes Corbett 12July65
F. H. B. O'Geran 8Sept.65
Edwin Law 12Sept.65

Pay. Hen. Leigh, *m.* 8Aug.62
8Sept.54
lt. 23Jan.52
I. of M. C.H. Atkinson, *lt.* 8July63
Adj. E. W. Rumsey, *lt.* 22Dec.63
Q.M. John Dowler 22July56
Surg. D. W. Evans, *M.D.* 8Dec.54
A.S. Alfred Hoyte 27Mar.55

Facings buff.

Ag. Messrs. Cox & Co.

Ir. Ag. Sir E. R. Borough, *Bt.*, Armit & Co.

62nd (The Wiltshire).

[*Pembroke Dock.*]

"Nive." "Peninsula."
"Ferozeshah." "Sobraon."
"Sevastopol."

Colonel.

Wm. T. Knollys, *l.g.* 16Nov.58

Lt. Colonel.

W. Lenox Ingall, *C.B. c.* 25Oct.55

Majors.

Chas. M. S. L. Gwynne 4Nov.64
R. G. A. Luard, *c.* 2May65

Captains.

Sam. George Carter 21July54
Jos. Sanderson 29Dec.54
Graham Hay, *p.s.c., s.* 16Feb.55
Edw. Hunter 8June55
Bradney T. Gilpin 8June55
Holt Waring Clerke, *s.* 8June55
Cha. C. Cubitt 9Sept.55
G. W. B. Hughes 25Oct.55
W. Bromley Davenport 18June61
W. M. Tharp-Gent 20Feb.63
John Lovell Kelly 19July64
George Fox Grant, *s.c.* 2May65

Lieutenants.

Lorenzo G. Dundas 8June55
Wm. L. R. Scott 9Sept.55
Macdonald Hall 24June56
Art. L. Reade, *adj.* 10Sept.58
John M. Theobald 4June61
Chas. W. Brown 18June61
Arthur Lake 29Oct.61
Sam. Waring 5Apr.62
John H. Pagan, *I. of M.* 7Nov.62
Tho. Jos. FitzSimon 28Dec.60
Edward P. Clark 20May64
Walter And. Corbett 23Aug.64
Wm. H. Hathway 22May63
Geo. Simpson Fraser 4Nov.64
Rob. Nevill Gream 2May65

Ensigns.

John Boughey 8July62
K. R. B. Wodehouse 7Nov.62
Robert Rogers 21Nov.62
Mathias R. S. Laws 20Feb.63
Thos. Hamilton Forsyth 4Dec.63
Thos. Fentham Todd 20May64
Hen. Jas. Ferris 24Aug.64
Gerald Milnes Gaskell 19Apr.64
Art. Jas. Chichester 15Nov.64
Jas. Bennett 2May65

Pay. H. Seymour Michell, *m.* 1Apr.65
9Apr 47
lt. 22Mar.39
I. of M. J. H. Pagan, *lt.* 14Nov.64
Adj. A. L. Reade, *lt.* 25Feb.62
Q.M. James Gamble 2Feb.53
Surg. John Ewing 12Mar.52
surg. maj. 21May61
A.S. J. Mackenzie, *M.D.* 5Aug.58

Facings buff.

Ag. Messrs. Cox & Co.

Ir. Ag. Sir E. R. Borough, *Bt.*, Armit & Co.

63rd (The West Suffolk).

[*Aldershot.*]

"Egmont-op-Zee."
"Martinique." "Guadaloupe."
"Alma." "Inkerman."
"Sevastopol."

Colonel.

Sir Thomas Kenah, *K.C.B. g.* 28Nov.50

Lt. Colonel.

Wm. Fred. Carter 16Nov.60

Majors.

Vere Hunt Bowles 19Dec.61
Robt. P. Harrison 6May62

Captains.

Arch. Wybergh 21Sept.55
Wm. FitzRoy 2Nov.55
Edw. J. Hunt 26Feb.56
Alex. M. Dunaresq 4Dec.57
Walter S. Marson 17Sept.58
Hen. Wallace Stroud 18Sept.57
Stephen Moore 16Nov.60
Geo.W.Clutterbuck, *s.c.* 16Aug.61
Art. G. F. Griffiths, *p.s.c., s.* 12Feb.62
Wm. Grogan Graves 23Aug.64
L. Stapleton Cotton, *s.* 16Mar.58
Alex. Moore Armstrong 16Jan.63

Lieutenants.

R. W. B. Crowther, *I. of M.* 15Jan.56
Cha. H. Kinahan, *adj.* 24June59
Wm. L. Knowles 25Aug.59
Fra. Thos. Hulton 21Sept.60
James Stewart Smyth 16Nov.60
Thomas Atkinson 16Aug.61
Thornton Scovell 16Aug.61
John P. M. Burton 16Aug.61
Charles E. Terrot 19Dec.61
Major Dawson Hill 4Feb.62
John Thacker 3Mar.63
Morris Chas. Smith 23Aug.64
Geo. Steel Trefry 28Oct.64
Alex. H. G. Taulman 9June65
Thomas Foster 22Sept.65

Ensigns.

Wm. Bigg 4Feb.62
Jasper Burne 6May62
Justinian H. Edwards 3Mar.63
Wm. Stevens Ward 15July64
Richard C. F. Burton 23Aug.64
Fred. Wm. Day 11Oct.64
Constantine J. Ryan 28Oct.64
Wm. D.M. Borthwick 29Oct.64
Delves Broughton 23June65
Gustavus Rae 22Sept.65

Pay. Henry Ingram 7Dec.55
q.m. 16July52
capt. (ham.) 7Dec.60
I. of M. R.W. B. Crowther, *lt.* 28Oct.59
Adj. C. H. Kinahan, *lt.* 16Aug.61
Q.M. James Linford 28Dec.55
Surg. J. A. Hanbury, *M.B.* 20Feb.63
A.S. J. E. O'Loughlin 5Aug.58

Facings Lincoln green.

Ag. E. S. Codd, *Esq.*

Ir. Ag. Sir E. R. Borough, *Bt.*, Armit & Co.

Digitized by Google

64th (2nd Staffordshire).

[*Manchester.*]

"St. Lucia." "Surinam."
"Persia." "Reshire."
"Bushire." "Koosh-ab."
"Lucknow."

Colonel.

Sir* James Freeth, *K.C.B. K.H. g. 13Aug.55

Lt. Colonel.

Neville Hill Shute, *c.* 2Sept.59

Majors.

Thomas Anderson 16Mar.58
Robert Mockler 2Sept.59

Captains.

Henry Francis, *m.* 15Mar.53
Alfred Picton Bowlby, m. m.c. 15Mar.53
Charles Thompson, *m.* 28Oct.53
Winter Goode, *m.* 25June52
W. John Chads, *l.c.* 30June54
Fred. J. Hutchison, *p.s.c.* 29Nov.57
Valentine Ryan 16Mar.58
F. Du Bois Lukis 25Sept.60
Geo. Digby Barker, *m. s.c.* 2Apr.61
Geo. H. J. Haldane 13Dec.61
Geo. Kennedy Shaw 12Mar.61
Wm. Jesser Coope 26Feb.56
Chas. H. Laprimaudaye 3May64

Lieutenants.

Wm. Henry Ashe 2Sept.59
Geo. Rob. Daniel 16Dec.59
Wm. Jas. Voules, *l. of M.* 20Mar.60
Chas. Hamilton Sam., *adj.* 25Sept.60
Jas. Geo. Anderson 13Feb.62
Herbert Grant 18Feb.62
Hen. V. Brooke 30Nov.60
Jas. L. Watt 25Feb.62
Artemas T. Aglen 21Nov.62
John Gee 17July63
Almeric G. Spencer 28July63
Thos. Carr Foster 30Jan.63
John Woulfe Keogh 3May64
John Symeon Walker 9Sept.64
Warwick F. Tryon 2May65

Ensigns.

Wm. Chas. Mathews 14Jan.62
Edw. J. Jekyll 11Feb.62
Fra. J. E. Green 1Apr.62
Darcy Lever Rasbotham 19Dec 62
Edw. Wm. Carleton 18Mar.62
Rob. B. Manning 17July63
Thos. Angelo Irwin 8Sept.63
Chas. Stevens Ward 3May64
Gerald Jas. Paterson 23Aug.64
John T. Boileau 2May65

Pay. James Howes, *m.* 1Oct.47
qr. mr. 6Sept.39
I. of M. W. J. Voules, *lt.* 12Aug.63
Adj. C. H. Sams, *lt.* 13Feb.62
Q.M. Alex. Ross 20Dec.59
Surg. G. Williamson, *M.D.* 13July47
surg. maj. 26Mar.61
A.S. E. Parsonage, *M.D.* 1Mar.59

Facings black.

Ag. Messrs. Cox & Co.
Ir. Ag. Sir E. R. Borough, *Bt.*, Armit & Co.

65th (2d Yorkshire, North Riding).

[*New Zealand,* Dep. *Chatham.*]

The Royal Tiger.
"India." "Arabia."

Colonel.

Rob. B. Coles, *g.* 25July57

Lt. Colonel.

Alfred F. W. Wyatt, *C.B. c.* 15June60

Majors.

Wm. Pym Young, *i.c.* 11May60
Geo. F. Murray, *c.* 15June60

Captains.

Rob. Hen. MacGregor, *m.* 28May52
James Paul, *m., s.* 2Sept.53
Francis B. Bulkeley, *s.* 8Dec.54
Chas. Blewitt 1May55
Henry Ferd. Turner, *m.* 21Nov.56
John O. J. Priestley, *d.* 24Sept.58
Fred. S. Herries, *d.* 7Dec.58
Wm. Hen. Gresson, *m.* 18Oct.59
Edmund J. Whitbread 17May61
H. B. B. Leveson Gower 4Mar.62
Lionel Smith Warren 8Sept.63
Joseph Wm. Lewis 2Feb.64

Lieutenants.

Art. B. Toker 12Aug.57
W. Popham Wrixon 17Nov.57
Geo. Pennefather 7Dec.58
Geo. R. Chevalier 7Dec.58
John Shrews Talbot, *d.* 15June60
Andrew Pagan, *d.* 11Feb.61
Robert Murray 5Feb.61
Windle H. St. Hill, *s.* 28Jan.62
Villars Butler 18July62
Aug. Tabuteau 4Aug.63
Wm. Byam, *I. of M.* 8Sept.63
Wm. Thos. Croft 11May60
Duncan C. O. Spiller 2Feb.64
Fred. G. Thomson 12July64
Art. Hen. Heyland 17Mar.65

Ensigns.

Alfred Harper Toulmin 1Apr.62
Thomas Chamley, *d.* 6Feb.63
Edmund I. B. Bax 4Aug.63
Wm. Gervase de la Poer 17Nov.63
John Hen. G. Holroyd 2Feb.64
John Lloyd Dickin, *d.* 10May64
Alf. R. H. Swindley 11Mar.62
Alex. Wm. Acheson 5Aug.64
Chas. G. Byam Martin, *d.* 9June65
Jocelyn B. Fennell 18Sept.65

Pay. Rob. H. Simpson 6Feb.63
capt. (hon.) 12Sept.57
I. of M. W. Byam, *lt.* 31May65
Adj.
Q.M. John Purcell 19Aug.62
Surg. Thos. E. White, *M.D.* 2Oct.57
A.S. Alex. Neill 15Sept.57

Facings white.

Ag. E. S. Codd, *Esq.*
Ir. Ag. Sir E. R. Borough, *Bt.*, Armit & Co.

66th (Berkshire).

[*Devonport.*]

"Douro." "Talavera."
"Albuhera." "Vittoria."
"Pyrenees." "Nivelle."
"Nive." "Orthes."
"Peninsula."

Colonel.

Edw. W. Bell, *l.g.* 26Dec.52

Lt. Colonels.

Tom Benson 21Apr.60

Majors.

George Vincent Watson 6Feb.55
Chas. Wm. Aylmer 21Apr.60

Captains.

Chas. Perrin 1Dec.54
Alfred Torrens 13Feb.55
James Galbraith 29Feb.56
Jas. L. Verschoyle 28Aug.57
Richard Sheil 12Dec.57
Alfred Trigge 6Feb.58
Hen. Chas. Spearman 24Mar.58
Chas. Val. Oliver 21Apr.58
John Tobin Ready 28Aug.58
James H. Mardon 18May60
Robt. G. Westropp 2June60
Fra. Edward Browne 8Aug.62

Lieutenants.

John Mahony, *adj.* 5May60
Wm. Saunders 9Mar.60
John Healey 30Apr.60
Geo. Wm. Monk Hall 8Oct.61
Harry A. F. Merrewether 24Mar.62
Jas. Hen. deRobeck Lynch 21Apr.62
Thos. Eales Soady 28Aug.62
Jas. Anderson Baxter 18Sept.62
Stephen Dixon Power 22Dec.62
John Edwards Whitehead 8Mar.64
Cha. Langley Whitty 2Apr.64
Geo. D. Michell, *I. of M.* 18May63
Alfred C. Addison 2June60
Wm. Lowther Beattie 9June63
Art. Wybrow Baker 8Aug.63

Ensigns.

John Hammond 10Sept.58
Edward John Johnston 28Aug.62
John Wm. Carroll 28Aug.62
Benj. Geo. Humfrey 6Nov.62
Thomas Harris 18Dec.62
M. H. D. Nepean 18Apr.63
Ernest Stephen Garratt 2June63
Pearce O'Reilly 9June63
Wm. H. M'Math 22Aug.63
John Patrickson 12Sept.63

Pay. Geo. Pollard, *m.* 17Aug.53
qua. mast. 28July46
I. of M. G. D. Michell, *lt.* 11Sept.61
Adj. J. Mahony, *lt.* 25Aug.57
Q.M. Thos. Glover Gilby 24Jan.65
20Oct.62
Surg. Wm. Sim Murray, *M.B.* 26Jan.58
A.S. J. M'Crevey, *M.D.* 22Jan.58

Facings grass green.

Ag. Messrs. Cox & Co.

Digitized by Google

67th (South Hampshire).

[*Cape of Good Hope,*
Dep. *Belfast*]

"Barrosa." "Peninsula."
The Royal Tiger. "India."
"Take Forts." "Pekin."

Colonel.

Fra. J. Davies, *l. g.* 15Jan.58

Lt. Colonels.

John W. Thomas, *C. B. c. s.* 31Dec.58
Gus. H. K. A. Yonge 2Dec.62

Majors.

Dugald S. Miller 21Nov.62
Fred. W. Jebb, *p.s.c.* 12May63

Captains.

R. Hudson Wood, *m.* 26Aug.49
Daniel Thompson, i.m. 30Nov.55
Arth. Hen. Cooey, *m. d.* 15June58
Wm. Fra. Siebelin, *m.* 3Mar.59
Y & Edm. H. Lenon, *m.* 6Nov.61
Wm. Stevens 25Jan.56
John Rich. Crane 21Oct.62
Charles Morgan 21Nov.62
Wm. H. Bell Kingsley 12May63
C. B. Knowles, *p.s.c.* 13Feb.63
Thos. Egerton Jones 22Sept.63
Thos. Dawson, *d.* 16Dec.63
Geo. Thomson 25Jan.64

Lieutenants.

Wm. Digby Lloyd, *I. of M.* 23Mar.58
Geo. M. Cardew 15June58
James H. Fraser, *d.* 18Nov.60
George Baker, *adj.* 30Nov.60
AM. Adams Price 22July61
Miles Chas. Seton, *d.* 8Nov.61
Lorenzo N. Mouse 23Sept.62
Wm. S. Middleton 21Oct.62
Art. Jas. Poole 10Nov.62
John S. Brereton 12May63
Rob. E. C. Jarvis 8Aug.63
Hen. Wm. Pollard 25July64
Herbert Reid Lempriere 18Dec.63
Wm. Mascall Kendrick 25Jan.64
Thos. Davidson 3Mar.65

Ensigns.

Edw. D. Thompson 23Sept.62
Martin Day Sayers 2Dec.62
John F. Blundell 16Jan.64
John Spence 17Jan.63
Geo. W. B. Anderson 18Jan.63
Vincent Thos. Eyre 13May63
David M. Potter 24Nov.63
Philip Quirk, *d.* 5Apr.64
Chas. F. W. Underwood 11Aug.63
Thos. Fra. Edm. Knox 3Mar.65

Pay. Henry Sheppard 9Apr.61
I. of M. W. D. Lloyd, *lt.* 4Dec.63
Adj. G. Baker, *lt.* 23Sept.62
Q.M. Edw. Pierson 15Oct.61
3Mar.56
Surg. Jones Lamprey, *M.B.* 3Nov.57
A.S. G. M'l. Campbell, *M.B.* 30Sept.64

Facings yellow.

Ag. Messrs. Cox & Co.
Ir. Ag. Sir E. Borough, *Bt.*, Armit & Co.

68th (The Durham). (Light Infantry.)

[*New Zealand,*
Dep. *Preston.*]

"Salamanca." "Vittoria."
"Pyrenees." "Nivelle."
"Orthes." "Peninsula."
"Alma." "Inkerman."
"Sevastopol."

Colonel.

Lord Wm. Paulet, *K.C.B. m.g., s.* 9Apr.64

Lt. Colonels.

H. Harpur Greer, *C.B. c.* 18Feb.59
Horatio H. Morant 2Dec.62

Majors.

Joshua Hen. Kirby, *m.c.c.* 23Apr.61
Chas. U. Shuttleworth, *l.c.* 2Dec.62

Captains.

Wm. H. Fitzgerald, *m.* 9Dec.51
H. W. J. Trent, *m.* 29Dec.54
Cavendish C. FitzRoy, *s.c.* 29Dec.54
James Spratt, *i.m.* 12Jan.55
Hugo S. Light 17Nov.57
Sheffield Grace 15June58
Reynold A. Clement 7Dec.58
Geo. John A. Oakley 4Apr.59
Thomas Casement 10May61
Aubrey H. Tucker 26Oct.62
John H. C. Seymour 2Dec.62
John Blood, *d.* 6Feb.63

Lieutenants.

John P. Cox 2Mar.55
T. Reeder Clarkson 9Mar.55
H. J. R. Villiers-Stuart 15Mar.55
Cha. E. Beaty-Pownall 8Jan.56
Wm. A. Kay 7May58
Charles Covey, *adj.* 22June58
Art. F. Marshall 22June58
Cyril B. Tew 11Feb.59
Bernard H. Burke 26Feb.58
Leonard Bolden 23Apr.61
Horatio G. Robley, *I. of M.* 26Nov.61
Rich. Clayton 5Sept.62
Wm. Weston Turnor 26Oct.62
Chas. C. Hood 2Dec.62
Geo. F. Caldecott 6Feb.63
Alfred Gordon Howard 14June64
Wm. Hen. F. Palmer 26May63

Ensigns.

Robert G. Craig, *d.* 21Feb.56
Walter John Clifford 30Apr.61
Wm. Sheppey Greene 29Oct.61
Walker Busfield 26Nov.61
Chas. Edw. Biderton 8Sept.62
Fred. Wm. Pace 19Aug.62
Wm. F. Woodward 6Feb.63
Herb. C. Molyneux, *d.* 14June64
Sam. Wm. Tyndall, *d.* 26May65

Pay. F. F. Fereday 29Dec.57
9Nov.55
capt. (*hon.*) 9Nov.60
I. of M. H.G. Robley, *lt.* 20Mar.62
Adj. Cha. Covey, *lt.* 28Sept.56
Q. M. Hen. Sladden 4May60
Sur. Thos. Best 13Apr.52
surg. maj. 22Apr.62
A.S. Clement Williams 5Jan.55
Aug. O. Applin 3Oct.57

Facings dark green.

Ag. Messrs. Cox & Co.
Ir. Ag. Sir E. R. Borough, *Bt.*, Armit & Co.

69th (South Lincolnshire).

[*Aldershot.*]

"Bourbon." "Java."
"Waterloo." "India."

Colonel.

E. F. Gascoigne, *l.g.* 2Apr.58

Lt. Colonel.

Dav. Elliot Mackirdy, *c.* 25Aug.58

Majors.

Geo. Hughes Messiter 9Oct.63
Edward Bowen, *p.s.c.* 4Nov.64

Captains.

Geo. Bagot, *m.*, *m.c.c.*, *s.* 8June52
Francis G. Blood 25Aug.53
James Smyth 6June54
T. H. Charleton 25Jan.56
Rob. A. Leggett, *p.s.c.*, *s.* 30June57
Rich. FitzGerald 17Nov.57
R. Torrens Pratt 24Aug.58
Henry Scott Turner 16July61
Chas. West Hill 9Oct.63
Hon. C. J. Fox Powys 22Nov.64
Edward Boyle 18July65
Sebastian W. Rawlins 21Feb.65

Lieutenants.

Romaine F. Stirke, *adj.* 16Aug.55
Edward M. Vincent 22July56
Rob. B. Clarke 14July57
Rich. A. Skues 14May57
Henry H. Bartlett 17Sept.58
Fred. H. Dyke 14June59
Hen. Albert Platt 26Feb.58
Allan J. Kentish 31Aug.58
Edward Staples Bond 29May63
Rob. Lestock Thorpe 9Oct.63
Wm. F. Butler 17Nov.63
L. J. R. Disney, *I. of M.* 4Nov.64
Jas. C. H. Mansfield 2May65
John A. Dawson 18July65
Jas. Blaikie Keith 4Aug.65

Ensigns.

Horace Aug. Thewles 16July61
Peregrine M. French 3Mar.63
Wm. Newman 21Nov.62
Alfred John Borton 17Nov.63
Wm. A. Aitchison 31May64
Patrick Geo. Kelly 18Oct.64
Jas C. R. Isherwood 4Nov.64
Wm. Geo. Hunter 23June65
Loftus Hen. Martin 18July65
Albert P. Wodehouse 4Aug.65

Pay. Robert Smyth, *m.* 10Nov.54
qua. mast. 3Sept.47
I. of M. L. J. R. Disney, *lt.* 1Mar.61
Adj. R. F. Stirke, *lt.* 24Dec.58
Q.M. Jas. Whitcroft 12Sept.65
Sur. Huntley Geo. Gordon, *M.D.* 22Apr.53
surg. maj. 31Dec.61
A.S. John H. Whittaker 3Oct.57

Facings grass green.

Ag. Messrs. Cox & Co.

Ir. Ag. Messrs. Cane & Sons.

Digitized by Google

70th (The Surrey).

[*New Zealand*, Dep. *Colchester.*]

Colonel.

Sir Geo. Wm. Paty, *K.C.B. K.H. g.* 8May54

Lt. Colonel.

Tho. E. Mulock, *C.B.* 27Mar.63

Majors.

George A. Ryan, *l.c., m.c.c.* 16Dec.59

Wm. Cooper, *d.* 16May65

Captains.

Art. Saltmarshe, *m.* 6Feb.59
Geo. Richards Greaves, *m., s.* 11Oct.59
Alex. Chas. H. Tovey 23Dec.59
Wm. Hen. Ralston 30Mar.60
Eustace Cay 31Dec.61
John Aug. Tighe 23Nov.60
Alex. B. Wright 9Jan.63
Thos. D. Backhouse 2Feb.64
Herbert J. Hill 24Oct.64
Hen. Edward Couper, *d.* 9Dec.62
Henry Leake 5Dec.64
Charles Roger 16May65

Lieutenants.

Art. S. Gilbert, *I. of M.* 24May59
Cha. C. Richardson, *s.* 23Dec.59
John F. A. Grierson 30Mar.60
Norman Huskison 22Aug.60
Rodney S. Riddell 16Oct.60
John Rob. Collins 22Feb.61
Wm. S. Ford Feneran, *adj.* 6Aug.61
Henry Bally 31Dec.61
Hen. Fred. Greatwood 9Jan.63
H. Elderton Whidborne 2Feb.64
Geo. Greer Cuppage 5Feb.64
Chas. R. Tylden 9Sept.64
Chas. Wm. Howard 5Dec.64
George Young 16May65
Edward Pearson 28Sept.65

Ensigns.

Thos. Geo. B. Leonard 9Jan.63
Leyland Horuby 22Sept.63
Hen. Boyle Travers 2Feb.64
Hen. Calland Darley, *d.* 12Apr.64
Edw. R. S. Brander, *d.* 26July64
David Vibart, *d.* 9Sept.64
John King, *d.* 18Apr 65
Aug. Carr V. Kolleston, *d.* 16May65
Wm. Musgrave, *d.* 1Sept.65
Fred. Harvey Maturin 22Sept.65

Pay. Michael Thompson, *m.* 10Nov.54
q.m. 31Oct.45

I. of M. A. S. Gilbert, *lt.* 18Apr.65

Adj. Wm. S. F. Feneran, *lt.* 20Feb.65

Q.M. William Nevell 1June55

Sur. D. C. Wodsworth 26Jan.58

A.S. T. Hession 1Dec.58

Facings black.

Ag. Messrs. Cox & Co.

71st (Highland). (Light Infantry).

[*Edinburgh.*]

"Hindoostan."
"Cape of Good Hope."
"Roleia." "Vimiera."
"Corunna." "Fuentes d'Onor."
"Almaraz." "Vittoria."
"Pyrenees." "Nive."
"Orthes." "Peninsula."
"Waterloo." "Sevastopol."
"Central India."

Colonel.

Hon. Chas. Grey, *l.g.* 6July63

Lt. Colonel.

William Hope, *C.B., c.* 26Dec.57

Majors.

Jas. Art. Gore 4Mar.59
Arthur Chas. Parker, *l.c.* 3Nov.62

Captains.

John I. Macdonell 29Dec.54
Fra. Bonham 17Apr.57
Fred. W. Lambton, *m.* 23Oct.57
James Dalgleish 26Dec.57
Cha. J. Mounsey 4Mar.59
William O'Malley 4Dec.59
C. J. H. Howard 30Jan.63
Geo. Edw. Hill 1Jan.62
Robt. Lewis 19Nov.63
Robert Heron 26Nov.63
Rob. Jas. Isacke 24Jan.65
Jas. Hay Campbell 8Aug.65

Lieutenants.

Le Marchant J. Carey 26Dec.57
Wm. F. V. Harris 15Apr.58
Francis Fawkes 11Jan.59
John Boulderson 11Mar.59
John Henry Leslie 1Apr.59
Richard Kane 5Aug.59
John Younger Allan 4Dec.59
Art. Edward Morgan 4Jan.61
Hen. B. Wilson, *adj.* 10June62
Henry Craster 3Nov.62
Edw. F. Brownlow 30Jan.63
Hugh Fraser 19Nov.63
Francis Brodie 24Jan.65
Ewen Chas. Davidson 26Nov.61
Art. Willoughby Spens, *I. of M.* 8Aug.65

Ensigns.

Felix J. Taylor Brown 8Feb.61
John Wm. Dickson 18Mar.62
Fred. de Saussmarez 21Oct.62
Sydney A. FitzHerbert 7Mar.63
Chas. W. B. M'Kenzie 18July63
Cecil H. Bunbury 8Jan.64
John De Lancey 2Feb.64
John E. Lewes Boultbee 16Feb.64
Harris N. Pinnock 24Jan.65
Reginald C. Singleton 8Aug.65

Pay. Robert Anderson 25May60
q. m. 29Apr.56
capt. (hon.) 25May65
I. of M. A. W. Spens, *lt.* 8Aug.65
Adj. H. B. Wilson, *lt.* 8Aug.65
Q.M. J. J. Macdonald 29July62
30Mar.58
Sur. G. T. Galbraith, *M.D.* 3Jan.31
surg. maj. 17Sept.61
A.S. Edw. Hopkins 22Apr.58

Facings buff.

Ag. Messrs. Cox & Co.

72nd (Duke of Albany's Own Highlanders).

[*Bombay*, Dep. *Stirling Castle.*]

The Duke's Cypher and Coronet.
"Hindoostan."
"Cape of Good Hope."
"Sevastopol."
"Central India."

Colonel.

Sir John Aitchison, *K.C.B. g.* 29Dec.51

Lt. Colonels.

Wm. Payn, *C.B. c.* 14Aug.60
Richard Rocke 19Aug.62

Majors.

Alex. Crombie 5Mar.61
Cecil Rice 20Feb.63

Captains.

Douglas Robinson, *m.* 2Dec.51
Cha. F. Hunter 22June53
John C. Stewart 6Mar.58
Douglas Hastings, *m.* 15Mar.58
Cha. C. W. Vesey, *m.* 15Apr.58
Wm. M'Donald, *l.c.* 8Apr.62
Mostyn De la Poer Beresford, *d.* 28Dec.60
Wm. Hen. Jas. Clarke 9Aug.60
Francis Brownlow, *d.* 19Aug.62
Thos. Chas. Ffrench 22Dec.62
Chas. M. Stockwell, *d.* 12Apr.64
Cha. Stewart Murray 30June64

Lieutenants.

Stapleton D. Burges 22June55
Henry A. Crane 7Sept.58
Geo. M'Kay, *l. of M.* 3July60
Fra. Geo. Sherlock 10July61
Albert Tanner 14Aug.61
Herbert Barron, *d.* 28Dec.61
Jas. Thomson, *adj.* 10May62
Thos. Fra. Pardoe, *i.m.* 10May62
Ch. W. N. Guinness 19Aug.62
Douglas J. B. Hebden 31Jan.63
Thos. B. Urquhart, *d.* 11Dec.63
Walter Fred. Kelsey 12Apr.64
St. John Thos. Frome 19Apr.64
James Foord Hilton 3June64
Fred. T. Goad 30June65

Ensigns.

M. H. E. de Cetto 1Apr.62
Urban V. Richards 8July62
Thos. Winslow 2Dec.62
Horace Musgrave 6Feb.63
Beaumont R. Conolly 5Feb.64
Thos. Stanhope Gildea 22Dec.63
Thos. A. A. Barstow 19Apr.64
Nath. Jas. Spens, *d.* 3June64
Thos. C. Wilkinson, *d.* 14June64
Robt. Hen. Hunt, *d.* 30June65

Pay. C. Myers Dawes 30Aug.64
I. of M. Geo. M'Kay, *lt.* 30July62
Adj. J. Thomson, *lt.* 31Dec.58
Q.M. Peter Murray 24Jan.55
9Apr.61
Sur. W. C. Seaman, *M.D.* 16May61
surg. maj. 16Feb.61
A.S. E. Footner 1Apr.61

Facings yellow.

Ag. Messrs. Cox & Co.

Digitized by Google

73rd (Perthshire).

[*Cornish.*]

"Mangalore." "Seringapatam." "Waterloo."

Colonel.

Sir Hen. R. F. Davie, *Bt., l.g.* 17Feb.65

Lt.-Colonel.

Godfrey J. Burne 29Nov.64

Majors.

Wm. Creagh O'Brien 10June62
Wm. Hen. Barry 29Nov.64

Captains.

John Cox Gawler, *l.c. s.* 14Apr.54
Frederick Reeve 6June54
Jas. Whittaker Barnes 22Sept.54
Philip Gibaut 4Nov.59
W. J. Lane Milligan 8Oct.61
Wm. Mitford 11Feb.62
Wm. Hen. S. Pigott 10June62
H. D'O. Farrington, *s.c.* 29July62
W. H. E. Wood, *m., p.s.c.* 16Apr.61
Thos. Monsell Warren 2Oct.63
Alb. Herbert Morse 21Feb.65
William Gordon 4Aug.65

Lieutenants.

Arch. H. Sharp 2July58
Wm. Clarke 1Oct.58
Arch. C. F. Armstrong 13Dec.59
Hugh F. H. Gibsone 24Aug.60
Bolton J. A. Mousell 29Oct.61
Jas. T. Turner, *l. of M.* 2Apr.62
F. W. B. G. Benson 3July62
Geo. Sowley Holroyd, *adj.* 2Dec.62
Wm. Gordon 2Oct.63
Edw. Beauchamp St. John 12Apr.64
John Wretham Boddam 2May65
Clement Wisseley Featherstonhaugh 20June65
Howel Gwatkin 23June65
Chas. E. S. Parker 4Aug.65
Geo. Stanley Orred 4Sept.65

Ensigns.

Wm. Fred. Hill 2Dec.62
Geo. Edw. Earle 22May63
Rich. J. F. Edecumbe 10July63
Hen. Algernon R. H. Plunkett 12Apr.64
Joseph Carne Ross 9Dec.64
Hen. Joseph Harrison 2May65
Jas. H. S. Rivett-Carnac 20June65
Jas. Edm. Vonse 23June65
Jas. Beardoe Doncaster 8Aug.65
Robert Mitford 8Aug.65

Pay. Joseph Hely, *m.* 29July62
1Dec.48
lt. 11Nov.45

Lt. of M. J. T. Turner, *lt.* 26Feb.59
Adj. G. S. Holroyd, *lt.* 4Aug.65
Q.M. J. G. Scott 24Feb.57
Surg. Gordon K. Hardie, *M.D.* 2Oct.57
A.S. W. S. M. Price 30Sept.64

Facings dark green.

Ag. Messrs. Cox & Co.

Br. Ag. Sir E. R. Borough, *Bt.*, Armit & Co.

74th (Highlanders).

[*Aldershot.*]

The Elephant.
"Seringapatam." "Assaye."
"Busaco." "Fuentes d'Onor."
"Ciudad Rodrigo."
"Badajoz." "Salamanca."
"Vittoria." "Pyrenees."
"Nivelle." "Orthes."
"Toulouse." "Peninsula."

Colonel.

Chs. A. Shawe, *g.* 24Nov.56

Lt.-Colonel.

Wm. Kelty M'Leod 9Sept.64

Majors.

John Jago 11May62
Leonard H. L. Irby 4Oct.64

Captains.

Jas. Stewart Menzies, *m.* 15Mar.53
Aug. Davies 16Dec.53
Fred. R. Thackeray 8Sept.56
Hon. *J. B. J. Dormer, i.m.* 22June55
Norman S. M'Crummen 17July60
Robert Fred. Martin 16Oct.60
H. G. L. Campbell 17Mar.58
Abel Straghan 18June61
Colin H. Thomson 8Oct.61
Wm. Shapter Hunt 17Nov.61
John Low 8Jan.64
Rob. E. Deare 9Sept.64
Wm. E. Lockhart, *p.s.c., s.* 3June59

Lieutenants.

Fred. Nind Woodall, *l. of M.* 15Dec.54
Henry Currie, *adj.* 7June54
Edwin T. Sainsbury 16Mar.59
Francis Pavy 13May59
Chs. J. Rolleston 4Sept.60
Norman M. MacLeod 16Oct.60
Edward Bradby 22Feb.61
Art. Meredith Duff 5Mar.61
Peter M'Laren 18June61
Chas. T. Wallace 19Aug.62
John Fra. Darvall 12June63
Hen. Smith Andrews 9Sept.64
Thos. Colville 30July64
Robt. B. R. Glasgow 12June63
Simeon H. Hardy 18Sept.63

Ensigns.

Richard Leigh 30Dec.60
Arch. J. Campbell 15Feb.61
Conyngham M. M'Alpine 18June61
D. D. M'L. Macleod 8Oct.61
Evelyn John Hamilton 12June63
Fred. Hen. Bridgman 17Nov.63
Geo. Farie 14June64
Geo. A. B. Godbold 5Aug.64
Hon. B. M. St. John 23Aug.64
Wm. Montgomery 14Mar.65

Pay. Roger Sheehy 13May59
capt. (hon.) 13May64
I. of M. F. N. Woodall, *lt.* 2Mar.60
Adj. H. Currie, *lt.* 30July58
Q.M. Wm. Maloney 16May65
23Oct.55
Surg. Chas. J. White 28June64
A.S. Wm. R. Burkitt 17Apr.58

Facings white.

Ag. Messrs. Cox & Co.

75th (Stirlingshire).

[*Gosport.*]

"Seringapatam."
The Royal Tiger. "India."
"Delhi." "Lucknow."

Colonel.

St. John Aug. Clerke, *K.H. l.g.* 22Mar.58

Lt.-Colonel.

Chas. E. P. Gordon, *m.c.c.* 9Dec.64

Majors.

Thos. Maunsell, *l.c.* 9Jan.63
Thos. C. Dunbar, s. 9Dec.64
Thomas Millies 23June65

Captains.

Geo. W. Muriel 2June57
Browning Drew, *m.* 13June57
Chas. H. Malan 4June58
John B. Barker 16Apr.58
Fred. Carr S. Dyer 27Mar.60
Oswald W. Every 30Oct.57
Edward Cliffe 21Sept.60
Geo. Grant Suttie 26Sept 60
Walter Hume 16Jan.61
John T. H. Butt 9Oct.63
Y^e Richard Wadeson 9Dec.64
Hugh B. Gledstanes 23June65

Lieutenants.

Irving S. Allfrey 16Apr.58
Denzil Hammill 18Oct.59
Fred. Fra. Daniell, *adj.* 16Dec.59
Harry Philip Dawson, *l. of M.* 25May60
F. Bullen Morris 29Mar.61
Alfred J. Buckle 19Aug.62
Geo. W. V. Cotton 28Sept.62
Alf. Sinclair Leatham 2Dec.62
Albert F. Twyford 7Nov.62
John O. M. Vandeleur 30Jan.63
Robt. John F. Day 30June63
Chas. E. Forbes Leith 19Apr.64
John Watson Munro 13July60
Chas. H. Heycock 9Dec.64
St. John Clerke 26July63

Ensigns.

Wm. Clode Braddon 16July61
John Edw. Boyes 29Oct.61
Hen. Teevan 4Mar.62
Richard Robinson Bevan 19Aug.62
Eric Donald Clarke 21Apr.63
Joseph N. FitzMathew 30June63
Raymond Wm. Parr 1July63
John Gage Lecky 9Oct.63
Richard Wilson 2May65
Robt. F. Fenwick 30June 65

Pay. Hen. Allen Gosset 11Sept.63
29May63
I. of M. H. P. Dawson, *lt.* 20Feb.61
Adj. F. F. Daniell, *lt.* 9Dec.64
Q.M. Arch. Hall 5July64
20Oct.57
Surg. Rich. Dominichetti, *M.D.* 10June57
A.S. J. W. C. N. Murphy 1Mar.59

Facings yellow.

Ag. E. S. Codd, *Esq.*

Digitized by Google

76th.

[*Madras*, Dep. *Belfast.*]

The Elephant. "Hindoostan." "Nive." "Peninsula."

Colonel.

Joseph Clarke, *l.g.* 6Nov.62

Lt. Colonel.

Hen. Craigie Brewster, *c.* 1Dec.63

Majors.

Thomas Wm. Cator 23Aug.61
Chas. L. De Winton 8Mar.64

Captains.

Henry Hearne Lacy 6June54
Chas. O'Donoghue 21July54
James Fox Bland, *i.m.* 15Feb.56
James Cumming Clarke, *d.* 15Jan.58
John Geddes 7Sept.58
Chas. Thos. Caldecott 1Mar.60
John H. Tripp 5July60
Alex. Stewart Hincks 31Mar.63
John M'D. Allardice 1July64
Hen. Filkes Hooper 9Sept.64
Wm. Franklin 23July61
Fra. Graham Dunn 19Jan.64

Lieutenants.

Thos. Trophimus Hodges 22July59
Edward Harrison, *d.* 5Aug.59
Edw. Le Breton Butler, *adj.* 13Dec.59
Edmund Austin, *I. of M.* 5July60
Hen. B. Pusey 10July60
Ernest R. Bartleet 12Mar.61
Albert E. Pearse 10May61
Aug. Geo. West 23Aug.61
John Talbot 9Oct.63
George Alexander 1Dec.63
Fra. Elliot Lloyd 1July64
Douglas C. De Wend 12July64
Geo. Douglas Cookson 1Aug.64
Wm. Thos. Durham 18Oct.64
Robert Waller, *i.m.* 18July65

Ensigns.

Geo. Denis Sampson 24June62
Thos. Wm. Best 9Oct.63
Jasper N. Anderson 6Nov.64
Art. A. Denne Weigall 5July61
Wm. Gillilan 26July64
Hen. Lockner Brett 26July64
Alf. Vincent Chick 8Sept.64
Hen. Oswald Carey 26July64
Albert A. R. Logan, *d.* 7Feb.65
Geo. Gosselin, *d.* 21Mar.65

Pay. John Barclay 11Mar.62
I. of M. E. Austin, *lt.* 9Apr.64
Adj. E. Le B. Butler, *lt.* 1Dec.63
Q. M. Robert Davies 6Jan.60
cor. 21Jan.56
Surg. A. Bryson, *M.D.* 22Aug 65
A.S. Rich. J. W. Orton 25May58
W. E. Dudley 14Apr.63

Facings red.

Ag. Messrs. Cox & Co.

Ir. Ag. Sir E. R. Borough, *Bt.* Armit & Co.

77th (East Middlesex).

[*Bengal*, Dep. *Chatham.*]

The Prince of Wales's Plume. "Seringapatam." "Ciudad Rodrigo." "Badajoz." "Peninsula." "Alma." "Inkerman." "Sevastopol."

Colonel.

Lord Rokeby, *K.C.B. l.g.* 13Feb.61

Lt. Colonels.

Hon. Aug. G. C. Chichester, *c.* 16June58
Thos. J. Deverell, c., m.c.c. 24Aug.58

Majors.

Henry Kent 24Aug.58
Hen. Alf. Macdonald 4Nov.59

Captains.

Richard B. Willington 20Apr.55
Wm. N. M. Orpen, *i.m.* 5June55
H.M.L. Colquhoun, i.m. 17July57
Geo. Edw. Leggett 30Apr.58
Thos. P. Harvey 24Aug.58
John Geo. Skene 4Nov.59
Jas. Lazenby 18Mar.59
Art. W. Williams 29July59
Marcus A. Waters, *d.* 2Oct.63
Philip S. Dauncey 17Nov.63
Edw. B. Batcheler 16July61
Wm. Gair 28Aug 63
Harcourt M. Bengough 30Dec.64

Lieutenants.

H. F. L. Browne 9Mar.55
Henry S. Weigall, *adj.* 24Aug.59
John Wordsworth 4Mar.59
Reginald Hoskins 3June59
Percy Kirk 4Nov.59
Cecil Percival Stone 10Nov.61
Thos. G. Saunders 16Sept.60
Geo. Aug. White 13Feb.63
T. H. M'D. Murray 27May62
Edward N. Mosley, *d.* 2Oct.63
Wm. S. Henderson 5Oct.63
George Cook, *I. of M.* 17Nov.63
Henry Topp, *d.* 18Oct.64
Wm. Forbes Gatacre 23Dec.64
Cockburn Forte 30Dec.64

Ensigns.

Vivian Page Byrne 18June61
John Hen. Bourne 3Mar.63
Wm. Alex. Spence 2Oct.63
Hen. Jervis White 18Nov.63
Hen. Wemyss Magee 24Nov.63
Art. Lang Tickell 8Aug.64
Arthur Lloyd Heming 18Oct.64
Fra. Philip Ferguson, *d.* 24Dec.64
N. G. Beadnell, *d.* 30Dec.64
Geo. H. Coles Dyce 30Dec.64

Pay. John E. Longden 19Aug.62
28Dec.56
capt. (hon.) 26Dec.61
I. of M. G. Cook, *lt.* 18May63
Adj. H. S. Weigall, *lt.* 4Nov.59
Q.M. Henry Blissett 3Nov.54
Sur. F. Holton, *M.B.* 24Aug.58
A.S. Geo. F. White 10Oct.60
H. F. Hensman 31Mar.62

Facings yellow.

Ag. Messrs Cox & Co.

Ir. Ag.

78th (Highlanders). (Rossshire Buffs.)

[*Gibraltar*, Dep. *Aberdeen.*]

"Cuidich'n Rhi."
The Elephant. "Assaye." "Maida." "Java." "Persia" "Koosh-ab." "Lucknow."

Colonel.

Sir Patrick Grant, *G.C.B. l.g.* 23Oct.61

Lt. Colonel

Colin Campbell M'Intyre, *C.B. c.* 28Oct.61

Majors.

Græme A. Lockhart, *C.B. l.c.* 1July61
Alex. Mackenzie 28Oct.61

Captains.

Oswald B. Feilden, *d.* 23Nov.55
Aug. E. Warren, *s.* 20July58
John Finlay, *d.* 10Sept.58
Geo. Forbes 24May58
W. H. S. M. Browne 24Mar.58
Thos. Mackenzie 28July61
Thos. H. Thompson 4Aug.61
Hen. B. Savory 15Jan.62
Sir A. M. Mackenzie, *Bt.* 2Feb.62
A. B. K. Williamson 5Aug.62
Jas. T. S. Richardson 28Oct.62
Wm. Chas. Smith 8Aug.63

Lieutenants.

Richard P. Butler, *adj.* 29July59
John N. Gower 20Nov.59
Standish R. Jackson 4Nov.59
Andrew Murray, *I. of M.* 16Aug.60
Anth. Jones Carstairs 31Mar.61
William Thorp, *d.* 28July62
John Rob. Meiklam 4Aug.62
Geo. Eardley Lecky 11Sept.62
Robt. L. Dalgish 17Nov.62
Edward P. Stewart 15Jan.64
Art. Joseph Stourton, *d.* 2Feb.64
Colin Mackenzie 25Mar.64
D. A. Graham C. Graham 28Oct.64
Oliver Graham, *d.* 8Aug.65
Hen. Fred. Rowley, *d.* 26May65

Ensigns.

Hugh Gough Grant 28July63
Jas. Nicholl M'Adam 4Aug.62
Chas. K. M'Causland 11Sept.63
Geo. John Pitt Taylor 17Nov.63
Bertie Geo. Jarvis 15Jan.64
Wm. Fra. Maitland Kirwan 9Jan.64
David A. D. Kennedy 5Aug.64
Chas. John B. Stewart 9Aug.64
Edward R. Massie 28Oct.64
Geo. S. C. Justice 8Aug.65

Pay. Charles Skrine 1Apr.64
qua. mast. 12Sept.56
I. of M. A. Murray, *lt.* 22Mar.64
Adj. R. P. Butler, *lt.* 16May62
Q.M. Alex. Weir 26Apr.64
Sur. L. C. Stewart 1June62
surg. maj. 8June61
A.S. S. S. Skipton, *M.D.* 9June64

Facings buff.

Ag. Messrs. Cox & Co.

Ir. Ag. Sir E. R. Borough, *Bt.* Armit & Co.

Digitized by Google

79th (Cameron Highlanders).

[*Bengal*, Dep. *aberdeen.*]

"Ezmont-op-Zee." The Sphinx. "Egypt." "Fuentes d'Onor." "Salamanca." "Pyrenees." "Nivelle." "Nive." "Toulouse." "Peninsula." "Waterloo." "Alma." "Sevastopol." "Lucknow."

Colonel.

Hon. Sir H. Arbuthnott, *K.C.B. g.* 14Mar.62

Lt. Colonels.

Wm. C. Hodgson, *c.* 10July60
Rich. M. *Best, c.* 13Sept.64

Majors.

Keith R. Maitland 16Mar.60
Geo. Murray Miller 2May65

Captains.

Edw. W. Cuming 8Oct.54
Philip Percival 27Mar.55
John M. Leith 15May57
Geo. Thos. Scovell 16June57
Donald M'Donald, *d.* 17July57
Geo. Alex. Harrisson 13July55
Wm. Hen. Mackesy 6Dec.59
John Edward Allen, *d.* 16Mar.60
John M. M'Nair 10July60
Rob. J. L. Crutchley 9Mar.60
C. VanR. Conway-Gordon 3Aug.60
Edward Everett 2May65

Lieutenants.

Chas. Edw. M'Murdo, *l. of M.* 9Mar.55
Neil Campbell 21Sept.55
Arthur Walker, i.m. 16June57
Albert Newby Clay, *d.* 1July59
Wm. H. M'Causland 16Mar.60
Alex. P. Baillie-Baillie, *d.* 4Sept.60
Rob. M'G. Borthwick 9Apr.61
Alex. Bruce Murray 10May61
Arthur Hume, adj. 29July62
John Brebner 31Mar.63
John Bosfield 12May63
Walter D. S. Campbell 7Nov.63
Geo. Quin 26Apr.59
Lachlan F. Jamieson 2oOct 64
Aug. Hen. Turner 4July65
Herbert H. Stepney 5Aug.64
Chas. R. K. Fergusson 22Aug.65

Ensigns.

Geo. Campbell 29July62
S. C. Lindsey Bucknall 21Oct.62
Chas. L. Methuen 9Dec.62
Art. N. Forbes-Gordon 12May63
Reginald C. Annesley 24Nov.63
John Angus 4Mar.64
Jas. D. K. M'Callum, *d.* 26May65
Orr Boswell Gordon, *d.* 4July65
Geo. Frederick Young 30June65
Hen. M. S. Douglas 22Aug.65

Pay. David Cant 24June56
lt. 8Dec.54
capt. (hon.) 24June61
Lt. of M. C. E. M'Murdo, *lt.* 18Jan.64
Adj. A. Hume, *lt.* 29July62
Q.M. Wm. M'Gill 14Nov.56
lt. 9Mar.55
Sur. T. Goldie Scot, *M.D.* 18Feb.53
surg. maj. 14Dec.61
A.S. Alex. Doig 14Apr.63
J. F. Beattie, *M.D.* 30Sept.63

Facings dark green.

Ag. Messrs. Cox & Co.
Ir. Ag. Messrs. Cane & Sons.

80th (Staffordshire Volunteers).

[*Bengal*, Dep. *Chatham.*]

The Sphinx. "Egypt." "Moodkee." "Ferozeshah." "Sobraon." "Pegu." "Central India."

Colonel.

Jas. Rob. Young, *m.g.* 28Oct.64

Lt. Colonels.

S. T. Christie, *C.B. c.* 5Mar.58
Robert Hawkes, c. 4May59

Majors.

Edward Hardinge 4May59
Hamilton Chas. Smith 18Oct.59

Captains.

Frederick Miller, *m.* 1Dec.54
James L. W. Nunn, *d.* 27Nov.57
Cha. F. Amiel 5Mar.58
George Sullivan 4May59
Rob. Jas. Maxwell, *s c.* 18Oct.59
Hen. Rowland, *d.* 26Mar.58
William Whitehead 6June60
John Wilkinson 13Dec.59
Charles Tucker 18May60
Chas. J. Roper Tyler 16Sept.59
Alfred Rob. Ord 22Apr.62
Fred. B. N. Craufurd 26Apr.65

Lieutenants.

Wm. Picton Mortimer, *d.* 11Aug.54
Wm. G. Trevor, *d.* 27Nov.57
Fred. F. Goddard 5Mar.58
Wm. B. B. Christie, *d.* 30Mar.58
Sam. Geo. Huskisson, *adj.* 1Jan.59
Dudley Beaumont 4May59
Valentine O'Connor 26Aug.59
Walter Howard 26Aug.59
Joseph B. Ridout, *I. of M.* 18Oct.59
Henry Jas. Brown, *d.* 3June60
Cha. Geo. Norris 24Aug.61
Chas. S. W. Furlong 7Apr.62
Paul Swinburne 2Nov.62
Wm. Keily Westropp 14June64
Edmond R. Purcell 18July65

Ensigns.

Tho. B. Michell 19Feb.58
John Hugh Green 1July59
John C. Robinson 3July60
Allan Saunders 23Aug.61
James M'Milan 4Mar.62
Hen. Jas. Barr 10June62
B. H. S. Gower 7Nov.62
Arnold S. Wilson 3Jan.65
James H. Alston 18July65
Wilfred T. Anderson 4Aug.65

Pay. Wellington Browne 1July55
qr. mr. 22Apr.58
capt. (hon.) 1July60
I. of M. J. B. Ridout, *lt.* 28Jan.61
Adj. S. G. Huskisson, *lt.* 27Dec.61
Q.M. Patrick Sheeran 10Mar.60
27July55
Sur. Thos Wright 20June65
A.S. Jas. Inkson, *M.D.* 19Oct.57
Rich. W. Hare, *M.B.* 1Oct.62

Facings yellow.

Ag. Messrs. Ridgway & Sons.

Ir. Ag. Messrs. Cane & Sons.

81st (Loyal Lincoln Volunteers).

[*Gosport.*]

"Maida." "Corunna." "Peninsula."

Colonel.

Wm. Frederick Forster, *K.H. m.g., m.c.c., s.* 12Feb.63

Lt. Colonel.

Henry Renny, *c.* 27May53

Majors.

J. Art. Gildea 9Apr.56
John B. Flanagan 12Dec.59

Captains.

R. B. Chichester, *m.* 7Oct.51
John Bourchier, *m.* 27May53
James Woods, *m.* 27May53
Charles Jas. Skerry 27May53
Wm. Benj. Browne 25Jan.54
George Betts 15June55
Alfred Wright, i m. 16June55
Valens Tonnochy, *s.c.* 20June54
W. Egerton Todd 9Apr.56
Hugh A. Chichester 18Apr.56
Richard G. Charlton 16Aug.59
Fred. Aug. Magrath 13Dec.59
Geo. Wm. M. Harmer 24Nov.63

Lieutenants.

Jas. Alex. Deans 13Oct.54
Henry J. Faircloth 13Apr.55
Wm. H. M. Jackson 5Aug.59
Wm Hen. Warren 20Dec.59
Henry Maturin 12Mar.61
Rob. J. MacDonnell, *I. of M.* 12Mar.61
Geo. B. Bevan 29Mar.61
Halkett F. Jackson 23Mar.62
Alan G. Gardner 7Nov.62
Hugh Thos. Jones 14Aug.59
Sydney Wm. Bell 24Nov.63
Michael Curry, *adj.* 26July64
Wm. Brodnax Knight 11Nov.63
Hen. Robert Young 4June60
Hen. Benj. Pedder 19Apr.64

Ensigns.

John de M. Armstrong 13Mar.61
Mark Saurin Wynne 19Mar.61
Rowland Purdon 29Mar.61
Philip Conolly 6Jan.60
Rob. Kean Brereton 7Nov.62
James Wilson 4Aug.63
Peter Curry 17Nov.63
Geo. John Woods, *cor.* 16July62
Harry Chas. H. Man 26July64
Edward Ditmas 17May61

Pay. Wm. Fred. Nixon, *m.* 8Jan.41
lt. 22Jan.36
I. of M. R. J. MacDonnell, *lt.* 27Feb.61
Adj. M. Curry, *lt.* 24Sept.58
Q.M. Thos. Rogers 28Jan.62
ens. 26Oct.58
Sur. G. Auchinleck, *M.D.* 2Oct.57
A.S. J. S. Duncan, *M.D.* 14Dec.58

Facings buff.

Ag. Messrs. Cox & Co.

Digitized by Google

82d (The Prince of Wales's Volunteers).

[*Bengal*, Dep. *Colchester.*]

The Prince of Wales's Plume.
"Roleia." "Vimiera."
"Vittoria." "Pyrenees."
"Nivelle." "Orthes."
"Peninsula." "Niagara."
"Sevastopol." "Lucknow."

Colonel.

Hon. Thos. Ashburnham, *C. B. h.g.* 13Dec.59

Lt. Colonel.

David Watson, *c.* 16Nov.60

Majors.

C. Tho. Vesey Bunbury 13Mar.57
Geo. L. Thomson, *c.* 31May61

Captains.

S. Peters Jarvis, m. s.c. 21Sept.52
Henry C. Wilkinson, *d.* 1May57
John Fred. Pilkington 9Jan.58
Patrick Hunter 29Dec.57
Fred. R. S. Flood, *m.* 17July60
John Sidney Hand, *d.* 16Nov.60
John Briggs 18Mar.62
C. R. Richardson 24Sept.55
Hen. Dyke Marsh 17Mar.63
Cecil Jas. East, *p.s.c* 17Nov.63
James Athol Brock 21June64
Wm. Carden Seton 16May65
Hen. Jas. Lane 3Mar 63

Lieutenants.

Charles Spencer, *d.* 7Sept.55
Cha. S. Maunsell 21Sept.55
Thomas Ryan 30Nov.57
Edw. Seppings Lock 20Jan.58
Edw. Snow Mason, *d.* 25May60
James Johnston 7Sept.58
B. L. Cumberland 7Sept.58
H.M. Parkerson, *I. of M.* 10June62
John L. G. O'Brien 18May58
Charles Neville, *adj.* 27May63
Jas. Newman Tanner 17Nov.63
Alfred Reamsbottom 21June64
Frederick Cardew 27Nov.59
Wm. Russell Nash 5Aug.59
Stephen Pitt 16May65

Ensigns.

Hen. W. Nicholson 6Aug.61
Wm. F. Forsyth Grant 17Sept.61
Thos. Wm. O'Driscoll 17Mar.63
Wm. O. Thomuson 16 Mar.63
Geo. Masson Abbott 31Mar.63
James B. Hutchinson 17July63
Rob. Robertson Reyne 17Nov.63
Lucius J. Collum 9Feb.64
Wm. Andrews Dixon, *d.* 21June64
Nesham Yeeden Lloyd, *d.* 7Feb.65

Pay. Wm. Hughes 29May57
1Apr.56
lt. 2June49
capt. (hon.) 1Apr.61
I. of M. H.M. Parkerson, *lt.* 15Apr65
Adj. C. Neville, *lt.* 7Sept.63
Q.M. Owen Green 4Aug.63
7June54
Swr. Henry D. Fowler 20July55
A.S. R. W. Carter 28July54
J. M. Waters 1Oct.62

Facings yellow.

Ag. Messrs. Cox & Co.
Ir. Ag.

83rd (County of Dublin).

[*Sheffield.*]

"Cape of Good Hope."
"Talavera." "Busaco."
"Fuentes d'Onor."
"Ciudad Rodrigo." "Badajoz."
"Salamanca." "Vittoria."
"Nivelle." "Orthes."
"Toulouse." "Peninsula."
"Central India."

Colonel.

Edward P. Buckley, *g.* 17Aug 65

Lt. Colonel.

Aug. Barnard Hankey 29July62

Majors.

Thos. Venables 7Nov.62
John P. B. Forster 4Aug.65

Captains.

John Sprot 14July58
Edw. Meurant 26Oct.58
Julian Wakefield 6Jan.60
Chas. C. Gore 20Apr.60
Jas. F. Sweeney 4Jan.61
Geo. G. Beazley, *p.s.c., s.* 29July62
Fred. Karslake 16Oct.63
Geo. F. Stehelin 22May63
Luke Edw. O'Connor, *s.* 1Dec.63
Edm. Geo. Johnson 26Apr.64
Chas. Hen. S. Jones 15Feb.64
Geo. Philip Fawkes 25July65

Lieutenants.

Peter C. Browne 16May56
Nich. Pennefather, *I. of M.* 26Jan.58
Hubert C. Whitlock 6Jan.60
Littleton A. Powys 21Dec.60
Jas. George Scott 16Aug.59
Walter C. Strickland 5May61
Fred. Aug. Wright 29July62
Thos. E. B. Townsend 3Mar.63
Chas. Lucius Smith 22May63
Chas. Hay Tollemache 23June63
Geo. E. Emes Blunt, *adj.* 16Oct.63
Edward Browne 26Nov.61
Jas. Mitchell Lyall 2June65
Alfred Fawcett 31July60
Sir Keith G. Jackson, *Bt.* 8Sept.65

Ensigns.

Raymond O. De Montmorency 17July63
John Blurton 18July63
Charles Horrocks 9Oct.63
Wm. T. Thompson 31Mar.63
F. H. A. Disney-Roebuck 26Feb.64
Edw. Art. Butler 29Mar.64
John D. Barney 20Sept.64
Chas. John Wyndham 2May65
Booth Hay Metcalfe 2June65
Hen. Wm. Campbell 8Sept.65

Pay. Lawr. Mackenzie 1Oct.64
I. of M. N. Pennefather, *lt.* 16Oct.63
Adj. G. E. E. Blunt, *lt.* 24Nov.63
Q.M. T. Copeland 16Feb.56
Swr. Chas. R. Robinson 1May55
A.S. C. S. Wills 1Oct.60

Facings yellow.

Ag. Messrs. Cox & Co.
Ir. Ag. *Sir* E. R. Borough, *Bt.* Armit & Co.

84th (York and Lancaster).

[*Malta*, Dep. *Colchester.*]

The Union Rose.
"Nive." "Peninsula."
"India." "Lucknow."

Colonel.

Sir Geo. Aug. Wetherall, *G.C. K.H. g., m.c.c.* 15June

Lt. Colonel.

Tho. Lightfoot, *C.B. c.* 4Apr

Majors.

Fred. Hardy 21Nov
Hen. J. Savage, *l.c.* 20Oct

Captains.

G. F. T. Whitlock 13Apr
Robert Barry, *d.* 10Sept
Hon. Wm. H. Herbert 16Nov
James Hudson 25June
Geo. Cruden Fraser 20Apr
Robt. F. Humphrey 11Nov
Hen. L. Brownrigg 5Apr
Fra. E. Edwards Wilson 18Apr
Hen. Arkwright, *s.* 18Apr
Jas. M. T. Simpson 18Apr
Art. Richard Lees, *d.* 3Mar
Sydney H. J. Parry 11June

Lieutenants.

Thomas Griffin, *I. of M.* 4Apr
Rich. H. O'G. Haly, *s.* 11Feb
John Gerald Wilson 19Dec
Wm. C. Clayton, *adj.* 24March
Norcliffe Gilpin 5Apr
Geo. Edw. Montagu 15Apr
Hen. Boyles Murray, *d.* 19Apr
Ernest E. C. Nevile 5June
Thos. Geo. Kerans, *d.* 26July
Art. Herman Luck, *d.* 18Apr
Edw. Ralph Bromhead 18Apr
Reg. Wm. Peckitt 18Apr
Fred. Aug. Gore 25Apr
Andrew Geo. Saunders 25Apr
Chas. L. Maitland Kirwan 25Apr

Ensigns.

Robt. Jas. Miller 19Apr
Algernon W. Rooke 26June
Geo. Atkinson Wray 9Sept
Joseph Spink Crockett 13Sept
Edw. P. R. Hamilton, *d.* 9Apr
Wm. Howe Perrott 16Apr
Sir Edm. A. Waller, *Bt.* 19Apr
Geo. E. B. Baker 25Apr
Daniel T. Allcard 26Apr
Gilbert J. Smallpeice 27Apr

Pay. Wm. Vanderkiste 22Aug
capt. (hon.) 22Aug
I. of M. T. Griffin, *lt.* 4Oct
Adj. W. C. Clayton, *lt.* 22Aug
Q.M. John Nally 5Oct
Swr. Patrick J. Clarke 11March
A.S. John M. Hyde 3Nov

Facings yellow.

Ag. Messrs. Cox & Co.

Ir. Ag. *Sir* E. R. Borough, *Bt.* Armit & Co.

Digitized by Google

85th (Bucks Volunteers). (The King's Light Infantry Regiment).

[Aldershot.]

"*Auctæ splendore resurgo.*"
" Fuentes d'Onor."
" Nive." " Peninsula."
" Bladensburg."

Colonel.

Frederick Maunsell, *l.g.* 2Apr.65

Lt. Colonel.

John W. Grey, *c.* 28Apr.57

Majors.

Wm. Williamson, *l.c.* 16Oct.55
Fred. E. Appleyard 5Feb.61

Captains.

George Thompson, *m.* 29Oct.52
Wm. Edw. J. Boyle, *s.* 16Dec.53
Wm. Henry Orme, *m.* 13Jan.54
Lord J. H. Taylour, *s.* 31Aug.55
Montagu Barton 6Jan.56
D. Herbert Mytton 30Apr.58
William Hallowes 4Mar.61
Edw. Musgrave Beadon 9Oct.63
Geo. Weir Cosens 26July64
Robert K. Taylor 21Feb.65
Wm. Galbraith 25Apr.65
E. W. H. Noyes 25July65

Lieutenants.

Finch White, *l. of M.* 16Nov.55
Chester Doughty 7Dec.58
Wm. C. Henderson 22Feb.61
Wm. Henry Drage, *adj.* 4Mar.61
Wm. F. Hancocks 4Feb 62
Christr. C. Oldfield 22May63
Loftus L. A. Cooper 9Oct.63
Fredt. W. Garsett 19Apr.64
Edw. Art. Illingworth 16Oct.64
Hen. Chudleigh Wilmer 16Aug.64
John Davison 21Feb.65
Hen. Chas. Dutton 26July64
Fred. Chaloner Lewin 25Apr.65
Avery Jebb 30June65
Nath. Hen. Hodgson 25July65

Ensigns.

Gilbert J. S. Smith 24Mar.63
Geo. Hen. P. Jervis 9Oct.63
Hon. E. A. H. A'Court 26Feb.64
Geo. Wm. Bosanquet 19Apr.64
Robt. G. S. Mansell 16Aug.64
Harry Harris-Burland 14Feb.65
Geo. N. Atkinson 21Feb.65
W. H. G. Ravenhill 25Apr.65
Chas. Edmond Knox 30June65
W. G. C. Austruther 25July65

Pay. John R. Rouse 3June59
qua. mas. 12Dec.51
capt. (hon.) 3June64
l. of M. F. White, *lt.* 18June63
Adj. Wm. H. Drage, *lt.* 2Mar.58
Q.M. John Humphreys 24Nov.63
ens. 14July60
Surr. John W. Johnston, *M.D.* 29June55
surg. maj. 26June64
A.S. R. C. Herbert, *M.D.* 13Sept.57

Facings blue.

Ag. Messrs. Cox & Co.
Ir. Ag. Sir E. R. Borough, *Bt.* Armit & Co.

86th (Royal County Down).

[Gibraltar,
Dep. Templemore.]

The Harp and Crown.
"*Quis separabit?*"
The Sphinx. " Egypt."
" Bourbon." " India."
" Central India."

Colonel.

Sir John Michel, *K.C.B.*
m.g., m.c.c. s. 19Aug.62

Lt. Colonel.

Thos. B. Butt, *c.* 13Sept.64

Majors.

Fred. Stuckeley Savage 23Apr.61
C. Osborne Creagh, *p.s.c.* 20Feb.63

Captains.

John Jerome 28Mar.54
Charles Darby, *m.* 19Dec.54
Geo. H. Adams, *i.m.* 23Jan.56
Rob. Edw. Henry, *m.* 25June58
R. Fitz Gibbon Lewis, *m., d.* 2July58
William Knipe, *m.c.c., s.* 26Aug.59
Benj. A. Branfill, *p.s.c.* 9Oct.57
Jas. K. D. Mackenzie 24Jan.60
Edw. Dyne Fenton 16Oct.57
Rob. Edw. Roe 5Mar.61
Francis Pike 21Apr.62
Joshua J. Bowness 20May64

Lieutenants.

Julius Drake Brockman 14Sept.57
Gilbert S. Jackson, *d.* 25June58
Charles Keane, *d.* 8Oct.58
Wm. Ker Gray, *d.* 17July57
J. Spencer Churchill 9Mar.55
Rich. Jebb Posnett 1June60
Fra. G. Marshall 16Aug.61
Thos. Gambell 30Apr.61
John W. Boulcott 30Jan.63
Ch. H. Jackson, *l. of M.* 20Feb.63
John J. Blake 25Sept.60
Edw. Jas. Harris, *s.* 20Dec.64
Donald Shaw 24Jan.65
Thos. Davies 8Oct.61
Hen. R. S. Chatfield, *adj.* 22Sept.65

Ensigns.

Manfred L. P. Jardine, *d.* 8July62
G. F. Clarke Travers 30Jan.63
Rich. O'S. Brooke 17Mar.64
Hartwell Harvey Stuart 16Feb.64
Hen. Brooke Rhodes 20May64
George Cooper 21May64
Jas. Douglas Stewart 23Aug.64
Jas. Arnold Awdry 20Dec.64
Fergus Graham 24Jan.65
Regnier C. Moore 22Sept.65

Pay. Noel H. B. Vardon 12June63
l. of M. C. H. Jackson, *lt.* 12Sept.59
Adj. H. R. S. Chatfield, *lt.* 22Sept.65
Q.M. Wm. Lane 16Dec.59
31Aug.55
Surr. H. H. Jones, *M.D.* 20Oct.57
A.S. Robt. W. Jackson 26May54

Facings blue.

Ag. Messrs. Cox & Co.
Ir. Ag. Sir E. R. Borough, *Bt.* Armit & Co.

87th (Royal Irish Fusiliers).

[Portsmouth.]

The Prince of Wales's Plume. An Eagle with a Wreath of Laurel above the Harp.
" Monte Video." " Talavera."
" Barrosa." " Tarifa."
" Vittoria." " Nivelle."
" Orthes." " Toulouse."
" Peninsula." " Ava."

Colonel.

Thos. Hen. Johnston, *l.g., m.c.c.* 9Apr.64

Lt. Colonel.

Alex. Murray, *c.* 2Nov.55

Majors.

Tho. Casey Lyons 17July63
Lord D'Arcy Godolphin Osborne 12July64

Captains.

Louis H. Hamilton, *l.c.* 22Dec.46
William Wiltshire 6July55
J. A. Roddell Todd 13July55
John Hallowes 17July57
Anthony Butler 2Nov.60
Rich. Throckmorton 18Dec.60
Jos. Noble Beasley 22Dec.60
M. C. Browning 10Dec.58
Rentone G. F. Poynter 11Feb.62
Chas. Jas. Urquhart 18July62
Alf. H. Hugh Smith 18Oct.64
Ernest A. D. Widdrington 12Sept.65

Lieutenants.

Walter Carr Mackinnon, *l. of M.* 17July57
John G. Leadbitter 17Sept.58
John Leigh Hollest 2Nov.60
Art. H. Southey 5Nov.61
Chas. And. Irwin 29July62
Nath. Stevenson 7Nov.62
Thos. R. Stevenson 16Jan.63
Anderson J. Ashmore 19Jan.64
Richard H. K. Saul 2Feb.64
Frank John Todd 19Apr.64
Geo. Cox, *adj.* 12July64
Wm. Wynne Jeudwine 20Dec.64
Wm. W. Taylor 3Jan.65
Fred. Geo. Vardon 11July65
Edward A. Swanson 12Sept.65

Ensigns.

Hyacinth D. Devereux 8Mar.64
Wm. Marsden 19Apr 64
Charles Tuckey 28June64
Fra. Art. Dashwood 5July64
Horatio Edw. Paget 16Oct.64
Wm. Goslwyck Gard 20Dec.64
Evelyn Campbell Money 3Jan.65
Hen. Fra. Hurlock 31Dec.64
J. M. Fitz Roy England 11July65
Geo. L. O'Sullivan 12Sept.65

Pay. Robert Scott, *m., m.c.c.* 20Oct.63
20Feb.52
lt. 14Apr.43
I. of M. W. C. Mackinnon, *lt.* 1Dec.64
Adj. Geo. Cox, *lt.* 6Nov.63
Q.M. Wm. J. Woodruffe 30Oct.63
2Nov.55
Surr. Thos. Carey 26Jan.58
A.S. P. B. Smith, *M.D.* 15Sept.57

Facings blue.

Ag. Messrs. Cox & Co.
Ir. Ag. Sir E. R. Borough, *Bt.* Armit & Co.

Digitized by Google

88th (Connaught Rangers).

[*Bengal*, Dep. *Fermoy.*]

The Harp and Crown.
"*Quis separabit?*"
The Sphinx. "Egypt."
"Talavera." "Busaco."
"Fuentes d'Onor."
"Ciudad Rodrigo." "Badajoz."
"Salamanca." "Vittoria."
"Nivelle." "Orthes."
"Toulouse." "Peninsula."
"Alma." "Inkerman."
"Sevastopol." "Central India."

Colonel.

Montague C. Johnstone, *l.-g., m.c.c., s.* 10Aug.64

Lt.-Colonels.

G. Vaughan Maxwell, C.B. c. s. 23Mar.55
Edward H. Maxwell, *c.* 16June57

Majors.

B. B. Mauleverer 12June60
Wm. Thos. Betts 5Nov.61

Captains.

Thomas Gore, *m.* 29Dec.54
Emilius C. D. Radcliffe, *m.* 8June55
William Chas. Pearson 8June55
Wm. Lambert 27Nov.57
Frederick Hall, *s.* 23Mar.58
Edward Hopton, *d.* 13Nov.60
Patrick Cahill 2Dec.59
Caleb Robertson, *d.* 5Aug.64
Holt Waring 9Sept.64
Geo. S. Watson 20Sept.64
Lucas Clements Scott 7Mar.65
Harold C. Sitwell 16July61

Lieutenants.

Theobald Burke, *d.* 17Aug.55
Fred. N. Dew 21Sept.55
John Irwin 26Oct.55
H. G. Moore, *adj.* 26Oct.55
James B. Whitla 29Apr.59
Arthur Allen Owen 13Nov.60
Hen. Griffith Bowen, *d.* 6Sept.61
John Jas. Davidson, *I. of M.* 4Feb.62
Tho. H. Cuthbertson 8Aug.62
Wm. S. Richardson 22Mar.64
Rob. Longfield Beatty 5Aug.54
Fred. M. M. Mapleton 9Sept.64
H. Burney T. Wood 20Sept.64
Thos. Hale 20Sept.64
Chas. T. W. Penton 15Sept.65

Ensigns.

Fred. A. S. D'Acosta 8July62
Henry Howorth 11Aug.63
John Wm. Maffett, *d.* 17Nov.63
Edw. Agincourt Brind 9Feb.64
Thomas Jas. Bailey 5Aug.64
Spencer Acklom 29June64
Wm. L. Dalrymple, *d.* 17July63
P. W. Tremenheere 5Aug.64
Lascelles W. Ford 15Sep. 65

Pay. M. J. Cunningham 24Oct.56
lt. 13Apr.55
capt. (hon.) 24Oct.61

I. of M. J. J. Davidson, *lt.* 1May65
Adj. H. G. Moore, *lt.* 18Aug.63
Q.M. Thos. Lawrence 21Mar.65
29June55
Surv. Arch. H. Fraser 26Jan.58
A.S. Wm. Curran 10Mar.58
R. E. Heath, *M.D.* 1Oct.60

Facings yellow.

Ag. Sir C. R. M'Grigor, *Bt.* & Co.
Ir. Ag. Sir E. R. Borough, *Bt.*, Arnult & Co.

89th.

[*Shorncliffe.*]

The Sphinx. "Egypt."
"Java." "Niagara." "Ava."
"Sevastopol."

Colonel.

Chas. Gascoyne, *l.g.* 4July64

Lt.-Colonels.

Wm. Boyle, *c., m.c.c.* 13Oct.58
Legendre C. Bourchier, c. 4May60

Majors.

Edw. Buller Thorp 9May58
Jas. Buchanan Kirk 2May05

Captains.

Charles Heycock 30Dec.54
Rich. Fra. Holmes, *m.* 28Aug.57
Fra. Knatchbull 17Nov.57
Barnes S. Robinson 9May58
John A. Barstow 10Dec.58
De Vic Valpy 27Mar.58
M. H. T. Lloyd 22Apr.61
Josias Dunn 11Apr.62
Hurchall Helme 24Mar.63
Hen. Lewis Harvest 16Aug.63
Simpson H. Hobbs 6Nov.63
Hen. W. S. Carew 23Mar.64

Lieutenants.

Geo. F. Dowdeswell 26Feb.56
Rob. B. Baldwin 17July57
Alex. D. Grier 10Aug.58
Rob. G. Newbigging, *adj.* 13Oct.58
William Pott 10Dec.58
William Sealy 25Mar.59
James Shaw Hay, *I. of M.* 2Apr.61
Rich. N. Hubbersty 23Apr.61
Wm. Herbert Rudall 11Apr.62
Alex. Geo. Fraser 15Oct.61
Aug. Wm. Price 24June62
Chas. Wm. Burton 18Aug.63
Chas. Vernon Hassall 6Nov.63
Thos. Parnell Green 3June64
Christopher Garsia 11Oct.59

Ensigns.

Duncan Campbell 15Jan.61
Hen. J. K. Grenville 2July61
A. G. Godwin-Austen 11Apr.62
Irwin C. Maling 6Aug.61
Hen. Thos. Pycroft 24Mar.63
Wm. M. Meacham 17Apr.62
Geo. D. H. Brookes 22May63
Acheson Wm. Smyth 17Nov.63
Henry Caddell 3June64
George Coates 4Aug.65

Pay. Art. Gore Anderson 20Oct.63
16Aug.59
ens. 5Mar.58
capt. (hon.) 16Aug.64

I. of M. J. S. Hay, *lt.* 15Oct.63
Adj. R. G. Newbigging, *lt.* 10Dec.58
Q.M. Fra. W. Osborne 19July64
Sur. J. T. W. Bacot 3Dec.52
surg. maj. 10May64
A.S. J. Bonnyman, *M.B.* 13Dec.56

Facings black.

Ag. Messrs. Cox & Co.
Ir. Ag. Messrs. Cane & Sons.

90th (Perthshire Volunteers). (Light Infantry.)

[*Bengal*, Dep. *Preston.*]

"Mandora." The Sphinx
"Egypt." "Martinique."
"Guadaloupe." "Sevastopol."
"Lucknow."

Colonel.

Wm. H. Eden, *l.g.* 24Oct.4

Lt.-Colonel.

Jas. Clerk Rattray 3June6

Majors.

L. N. D. Hammond 9Jan.6
Hen. W. Palmer 4Oct.6

Captains.

H. H. Goodricke, *d.* 24Dec.5
Y. C. Robt. M. Rogers 20Nov.6
Apsley Cherry 29Oct.6
Thos. Carlisle 9Mar.6
Chas. D. Barwell 28Dec.6
Y. C. Wm. Rennie, *d.* 9Jan.6
Geo. E. Perryn 19Dec.6
Geo. Robt. Miller 3Nov.62
Hon. Jas. D. Drummond 16Jan.63
Edward Carter 3June64
John Thos. French 29June60
Robt. Hen. Hackett 20Sept.64

Lieutenants.

Louis W. Wilmer 28Sept.57
Gerald A. Agnew, *d.* 28Sept.57
Hen. James Edgell 10Jan.60
James F. Hair 31Jan.60
Fra. Bernard Bleazby 1Feb.56
David P. Murray, *d.* 5Mar.61
Randall I. Ward, *adj.* 29Oct.61
Wm. Hen. Spooner 9Apr.61
John Campbell 10June62
Fred. Hone Carleton 9Jan.63
Rich. Albert Nolan 22Feb.63
Wm. Wilmer 3Nov.63
Wm. S. Hamilton 20Nov.63
John Hen. Hedges 16Feb.64
Duncan Maclachlan 11Oct.64

Ensigns.

Art. Wm. Bowman 23Aug.61
Edwin Thackwell 4Mar.62
Wm. Fred. Wilson 10June62
Alf. Nimmo Sandilands 31Mar.63
Jas. Hen. Jackson 8Jan.64
Alex. M. De la Voye 9Feb.64
Chas. B. Norman 15Jan.64
J. M. W. Von Beverhoudt 8Mar.64
Rob. Lawrence 12Apr.64
Gregory J. Butler 19Apr.64

Pay. Wm. Lawes 21Apr.63
I. of M.
Adj. R. I. Ward, *lt.* 12June65
Q.M. David Jackson 15Dec.54
ens. 10Aug.54
Surv. Wm. Boyd 7Sept.58
A.S. T. T. Gardner 7May58
C. J. Weir, *M.B.* 30Sept.63

Facings buff.

Ag. Messrs. Cox & Co.

91st (Argyllshire Highlanders).

Bengal,
Dep. *Preston.*]

"Rolica." "Vimiera."
"Corunna." "Pyrenees."
"Nivelle." "Nive."
"Orthes." "Toulouse."
"Peninsula."

Colonel.

C. G. J. Arbuthnot, *g.* 4July64

Lt. Colonels.

Serrie E. M. Gordon, *c.* 31Aug.56
W. T. L. Patterson, m.c.c. 12Nov.60

Majors.

Wm. B. Battiscombe 12Nov.60
John Penton 26Oct.64

Captains.

Tho. T. Lane, *d.* 14Dec.55
William Spottl 5Mar.58
Henry A. Bond 23Mar.58
Henry Wood 23July58
Alex. C. Bruce, *p.s.c.* 31Aug.58
Henry Wm. Gregg 28Sept.58
Wm. Rose D'Eye 4Nov.59
Wm. P. Gurney, *d.* 12Nov.60
John Edward Burton 22Oct.61
Stewart Herrey Bruce 19Dec.61
John Wm. Fry 20Feb.63
Walter T. Goldsworthy, *d.* 28Oct.64

Lieutenants.

Walter O. Wade, *d.* 27Nov.57
John M. Tingcombe 23July58
Chas. Holtway 28Sept.58
John Edward Baller 15Dec.58
Henry Hamilton 4Nov.59
Horace R. Spearman 25Apr.60
Chas. L. Harvey, *l. of M.* 10July60
William Grant, *adj.* 12Nov.60
Henry Cæsar Kemm, *d.* 22Oct.61
Wm. Darling Cardwell 25Feb.64
Jas. Thos. Rogers 3May64
Rob. T. Passingham 21June64
Atherton P. Maurice 19July64
Wm. Cecil Hinton 16Aug.64
Art. E. M'Callum 4July61

Ensigns.

Anth. E. Parker 15Nov.61
Chas. Ware 21Oct.62
Wm. Samson Mills 31Jan.63
Fra. R. C. Voyle 9Oct.63
Wm. German Alison 18Dec.63
Chas. Jas. Thorburn 5Apr.64
Geo. Upperton 27Feb.62
Alf. Phelip Mules, *d.* 26May64
Vernon Chaley, *d.* 12July64
Hugh T. C. Dealtry 16Aug.64

Pay. John A. Kyah 7Nov.56
lt. 28Apr.54
capt. (hon.) 7Nov.61
l. of M. C. L. Harvey, *lt.* 24Feb.60
Adj. W. Grant, *lt.* 20Feb.65
Q.M. Donald Munro 24Jan.65
30Nov.55
Sur. J. Summers, *M.D.* 28Aug.49
surg. maj. 29May60
A.S. Wm. Traill, *M.D.* 19Jan.60
J. A. Scott 11Oct.59

Facings yellow.

Ag. Sir John Kirkland.
Ir. Ag. Messrs. Cane & Sons.

92nd (Gordon Highlanders).

[*Aldershot.*]

"Egmont-op-Zee."
"Mandora."
The Sphinx. "Egypt."
"Corunna." "Fuentes d'Onor."
"Almaraz." "Vittoria."
"Pyrenees."
"Nive." "Orthes."
"Peninsula." "Waterloo."

Colonel.

Sir John M'Donald, *K.C.B. g.* 25May55

Lt. Colonel.

Christian Monteith Hamilton 18Sept.65

Majors.

Forbes MacBean 14Mar.65
Art. Wellington Cameron 18Sept.60

Captains.

John Hen. St. John, *m.* 26July55
George Hubert Parker 18Sept.57
Henry R. Wallace 6Nov.57
Percy F. Gooch 24May59
Jacob Camac Murphy 22June58
Geo. Stewart White 10July63
Duncan Stewart, *m.* 16Aug.61
Hen. H. St. Leger 25May60
John C. Hay 19July64
Alex. Forbes Mackay 14Mar.63
Adam Clerk Rattray 18Sept.65
R. Jas. S. Carruthers 12Sept.65

Lieutenants.

Rob. B. M'Ewen, *adj.* 4Oct.55
Alex. Rob. A. Boyd 8Feb.61
David M. M. Crichton 16June61
Maurice T. Carmichael 15Nov.61
Grant Thomlinson-Grant 26Nov.61
Geo. Kellie M'Callum 21Nov.62
Penry B. Williams 2Dec.62
Wm. Norman Leslie 17Nov.64
Chas. F. Dashwood 16Feb 64
Lofius C. Singleton 19July64
Montagu Hope 14Mar.65
Alf. C. Maxwell 31Jan.65
Hen. French Cotton 26May65
David Papillon 18Sept.65
Geo. Chalmer 12Sept.65

Ensigns.

Edm. A. C. Campbell 19Jan.64
Hen. Vesey Brooke 22Mar.64
Robt. O. Wallace 12July64
Alfred T. Robson 19July64
Patrick F. Robertson 14Mar.65
Alex. D. M'Gregor 4Apr.65
Chas. Fra. Masey 26May65
Wm. Chas. Forbes 8Aug.65
Geo. Aug. Hives 18Sept.65
Roger F. Darvall 12Sept.65

Pay. Jas. Clarke Hicks 12Apr.64
1Mar.64

I. of M.

Adj. R. B. M'Ewen, *lt.* 14Mar.65
Q.M. John Dewar 3June56
Sur. A. C. Ross, *M.D.* 16May62
A.S. Sam. Black Roe, *M.B.* 4Aug.56

Facings yellow.

Ag. A. Lawrie, *Esq.*

93rd (Sutherland Highlanders).

[*Bengal,*
Dep. *Stirling Castle.*]

"Cape of Good Hope." "Alma."
"Balaklava." "Sevastopol."
"Lucknow."

Colonel.

Alex. F. Macintosh, *K.H., g., m.c.c.* 3June62

Lt. Colonels.

Fred. Wm. Burroughs 10Aug.64
E. S. F. G. Dawson 29Nov.64

Majors.

James M. Brown 10Aug.64
Reg. S. Williams 29Nov.64

Captains.

V.C. Wm. M'Bean, *m., d.* 16Apr.58
Wm. W. Knollys, *s.c.* 6Nov.54
Ewen H. D. Macpherson 13May59
Whiteford J. Bell, *d.* 23July58
John Bond 3July60
Arth. C. Nightingale 23Nov.60
Maxwell W. Hyslop 21Dec.60
Wm. G. Alexander 18Feb.62
Anth. O. Tabuteau 30Oct.62
Edward S. Wood 22Dec.63
Samuel E. Wood 10Aug.64
Chas. Warner Losack 29Nov.64

Lieutenants.

R. dhu G. H. Burgoyne, *d.* 15Aug.55
Fitz Roy M'Pherson, *adj.* 2Nov.55
Edw. C. Haynes, *l. of M.* 2Nov.55
Waller S. Mackenzie, *d.* 17Nov.57
Geo. F. Robertson 13Dec.57
Fra. R. Macnamara 13May59
W. Fullarton Fullarton 21Feb.60
Dunlop Hay 15Feb.61
Rob. W. T. Gordon 5Nov.61
Edward Boase 10July63
Fred. Wm. Welch 22Dec.63
Thos. Prince Lloyd 29Nov.64
Chas. W. S. Lowndes 14Feb.65
Wm. Copland 4July65
John Campbell 22Aug.65

Ensigns.

Alfred Gaselee 9Jan.63
Rob. B. Allardice 2*9May63
Thos. Cockburn Hood, *d.* 17Nov.63
John A. MacVicar 17Mar.63
Alex. Innes Shepherd 20Dec.61
Philip Durham Trotter, *d.* 18Oct.64
Wm. Burnett M'Kechnie 14Feb.65
Alex. Kerr, *d.* 2May65
Robt. J. C. Campbell, *d.* 4July65
Wilmer J. Middleton 22Aug.65

Pay. John Joiner 29May63
qua. mast. 6July55
l. of M. E. C. Haynes, *lt.* 13Dec62
Adj. Fitz Roy M'Pherson, *lt.* 16Apr.58
Q.M. Harry M'Leod 12June63
Sur. Wm. Munro, *M.D., C.B.* 5May54
surg. maj. 6Dec.64
A.S. P. C. Baxter, *M.B.* 1Oct.60
B. J. Jasdowski, *M.B.* 1Oct.60

Facings yellow.

Ag. A. Lawrie, *Esq.*

Digitized by Google

94th.

[*Bengal*, Dep. *Chatham.*]

Colonel.

Geo. P. Higginson, *g.* 29Jan.55

Lt. Colonels.

Hen. Geo. Buller, *c.* 18Sept.57
Jas. D. Carmichael, C.B. c. 16Feb.62

Majors.

Wm. H. Kirby, *c., s.* 29Dec.54
Septimus Lyster 18Sept.57

Captains.

Edw. S. Mercer, *m.* 23Mar.49
Haydon L. Cafe, *m.* 28Dec.49
Wm. W. Jas. Bruce 29July52
Cha. W. St. John, *d.* 17Aug.55
John Murray 19Nov.58
Sydenham Maithus, *d.* 30Mar.63
Charles Butler, *d.* 30June63
Poltimore Ridgway 17Nov.63
Geo. Jas. Teevan 24Nov.63
Caulfield French, *d.* 30Dec.64
Philip Robt. Anstruther 3Jan 65
Hen. Fra. Brooke, *m.* 24Sept.58

Lieutenants.

Clifford Wilson 9Sept.59
Ramsay Stewart 5May60
John Mackinlay, *adj.* 25Sept.60
James Browne, *l. of M.* 28Dec.60
Walter Gregory Buller 22Feb.61
Henry Farrer, *d.* 19Dec.61
Edw. L. Stehelin 30Mar.63
Hen. V. Cullinan 22Apr.62
Percival Richards 30June63
Wm. Alex. Symes 17Nov.63
Henry Jones 24Nov.63
Fra. John Hassard 20May64
Wm. Edw. Montague 3Jan.65
Edward Smyth Mercer 2June65
Hen. W. Mellins, *d.* 19Dec.62

Ensigns.

Stanford N. M'L. Nairne 19Dec.62
Frederic B. Campbell 23July63
Robt. Edw. Wallace 17Nov.63
James Graves Kelly 11Sept.63
John Mitchell Elliot 10Oct.63
Geo. Russell Savin Bowlby, *d.* 20May64
Frederic M. Stow, *d.* 3Jan.65
Claude Currie Budd 24Jan.65
Frederic Talbot Goodridge 4Apr.65
Wm. G. Currie Johnstone 8Aug.65

Pay. Henry J. Wahab, *m.* 8Dec.54
capt. 21July54
I. of M. J. Browne, *lt.* 4Jan.63
Adj. J. Mackinlay, *lt.* 1Apr.65
Q.M. Thomas Harper 21Nov.56
Surg. And. A. Stoney 11May55
A.S. Jas. G. Leask, *M.B.* 28Aug.55
Wm. J. Page 14Apr.63

Facings Lincoln green.

Ag. Messrs. Cox & Co.

Ir. Ag. Str E. R. Borough, *Bt.*, Armit & Co.

95th (The Derbyshire).

[*Bombay.*
Dep. *Fermoy.*]

"Alma." "Inkerman."
"Sevastopol." "Central India."

Colonel.

Sir Francis Cockburn, *g.* 26Dec.53

Lt. Colonels.

Julius A. R. Raines, *C.B. c.* 17Nov.57
Hon. *F. A. Thesiger, c.* 30Apr.58

Majors.

G. C. Vialls, *l. c.* 29May57
Hon. E. C. H. Massey, *c.* 17Nov.57

Captains.

Henry Foster, *m.* 21Sept.54
G. L. Carmichael, *m.* 29Dec.54
Edm. D. Smith 5June55
John W. I. Stockwell, *d.* 29May57
Cha. F. Parkinson, *d.* 26Nov.58
J. N. Crealock, *i.m.* 6May59
Thos. Edw. Gordon, *m.* 13Dec.59
Norton Knatchbull 30Nov.60
John Sexton 13Sept.61
John Joseph Bacon 25Mar.62
Hen. Hurd Mulock 15Oct.61
Archbold M. Rawline, *d.* 30Jan.63

Lieutenants.

Henry G. Paske, *adj.* 7Nov.55
Cha. E. Fisher 30Nov.55
Joseph Gabbett 14Dec.55
William Fleming 1Feb.56
Robert Macnee 2Apr.58
Edw. Chapple 24May59
Alex. Malcomson 8Jan.60
Wm. G. K. Herd, *d.* 27Sept.61
Fred. Edw. Wilson 16Nov.60
Edw. W. Golding 25Mar.62
Bolton W. Faulkner 30Jan.63
John French Jordan, *d.* 30June63
Wm. Hen. Salis 26Apr.64
John E. M. Sperrin, *l. of M.* 4July65
Henry Bevan 8Sept.65

Ensigns.

Arnold D. Saportas 27May62
Michael Ryan Healy 15Oct.61
Jas. Wm. Leech 17July55
John H. S. Seagram 23Jan.63
Edw. M. Howard 6Feb.63
Henry Aldridge 30Apr.61
Herbert L. Parry 17Nov.63
Ponsonby Shaw, *d.* 4July65
Jas. N. S. Kirkwood, *d.* 18Sept.65
Oliver H. B. St. John 8Sept.65

Pay. M. K. Morris 10Mar.57
capt. (hon.) 10Mar.62
I. of M. J. E. M. Sperrin, *lt.* 14Feb.65
Adj. H. G. Paske, *lt.* 19Oct.61
Q.M. John Campbell 7Apr.54
Surg. T. J. Murphy, *M.D.* 20June65
A.S. Rob. Art. Elliott 30May57
R. W. Forsayeth 30Sept.63

Facings yellow.

Ag. Messrs. Price and Boustead

Ir. Ag. Messrs. Cane & Co.

96th.

[*Cape of Good Hope for Bombay*
Dep. *Belfast.*]

Colonel.

Sir Chas. Warren, *K.C.B. m.g.* 13Feb.[illegible]

Lt. Colonel.

W. A. M. Barnard 29Nov.[illegible]

Majors.

G. F. C. Bray 9Dec.[illegible]
John M. Cuppage 2May[illegible]

Captains.

Arthur H. C. Snow 13Dec.[illegible]
James Briggs 21May[illegible]
Edm. J. Scovell 7Oct.[illegible]
Wm. Osborne Barnard 18Nov.[illegible]
Jas. M. Kirkwood, *d.* 5Nov.[illegible]
Chas. E. Wright 6July[illegible]
Marriott Aytoun 18July[illegible]
Robt. Algeo Mostyn 3Mar.[illegible]
John Croome, *s.* 5Aug.[illegible]
Fred. John Josselyn 22Mar.[illegible]
Alex. Bruce Tulloch, *d.* 29Mar.[illegible]
Fra. Lennox Geo. Grey 14June[illegible]
St. John D. Galwey 29Nov.[illegible]

Lieutenants.

John Whitty 16Oct.[illegible]
Henry Houghton, *d.* 8July[illegible]
Art. C. G. Leman, *l. of M.* 18July[illegible]
Wm. Geo. Mackie 6Nov.[illegible]
Talbot Hen. King 9Dec.[illegible]
Art. Geo. H. Church 9Jan.[illegible]
Art. Fra. Lambe 17Mar.[illegible]
Louis P. Gould 24Mar.[illegible]
Herbert Grant Davies 19Dec.[illegible]
Dennis du M. Gunton, *adj.* 21Apr.[illegible]
Geo. Tuthill 24Nov.[illegible]
Chas. Folliott Powell 2Mar.[illegible]
John Gillespie, *d.* 14June[illegible]
Stephen H. K. Wilson, *s.* 4Apr.[illegible]
Thos. R. Lofthouse 21Feb.[illegible]

Ensigns.

Rich. Clavell Stevens 3Mar.[illegible]
Thomas Cowell 17Mar.[illegible]
Aubrey D. Broughton, *d.* 7Apr.[illegible]
Fred. W. L. Cassidy 22May[illegible]
Wm. Newbiggin 17July[illegible]
Alfred Mosenthal 24Nov.[illegible]
John Carter O'Neal 22Mar.[illegible]
P. H. C. Bettridge 9Jan.[illegible]
Thos. Hen. Peach 28Oct.[illegible]
Parham B. Daveney 21Feb.[illegible]

Pay. Wm. Thompson, *m.* 27July[illegible]
qr. mr. 23June[illegible]
I. of M. A. C. G. Leman, *lt.* 18Aug.[illegible]
Adj. D. du M. Gunton, *lt.* 22Mar.[illegible]
Q.M. James Jamieson 22Apr.[illegible]
28Aug.[illegible]
Surg. G. S. King, *M.D.* 29June[illegible]
A.S. Hamilton Mitchell 21July[illegible]
E. O'Sullivan 30Sept.[illegible]

Facings yellow.

Ag. A. Lawrie, *Esq.*

Ir. Ag. Str E. R. Borough, *Bt.*, Armit & Co.

Digitized by Google

97th (Earl of Ulster's).

[*Bengal*, Dep. *Colchester.*]

"*Qua Fas et Gloria ducunt.*" "*Servatospol.*" "*Lucknow.*"

Colonel.

Sir John Campbell, *k. g.* 15Dec.61

Lt. Colonels.

Wm. Watt Turner, *C. B. c.* 4June59
Edward Thos. Glaster 24Jan.65

Majors.

Fred. Art. Walker 16Nov.60
James F. Murray 7Nov.62

Captains.

R. Douglas Harvest 29Dec.54
E. Kent Jones 29Dec.54
Wm. L. Annesley, *i.m.* 29Dec.54
O. Burrell Cannon 23Mar.55
Chas. B. Browne, *d.* 15May57
Henry Browne 4June58
Geo. Aug. Ferris 30July58
Hen. John Lawrell 16Nov.59
Hen. Seymour Hill 15Feb.59
Art. Robt. N. Gould 17Nov.63
W. Nicolas Harnett 26July64
John R. Ramsbottom, *d.* 16Aug.61

Lieutenants.

D. J. D. Safford, *i.m.* 9Sept.55
James C. Minto 9Sept.55
Rob. G. Macdonald 21Sept.55
Rob. W. Barbor 5Mar.58
Robert Smith, *adj.* 6Aug.58
Rob. Thompson 21Feb.60
Robert Lefroy, *d.* 12June60
Thos. Evans Stuart 12June60
Peter Lawless 16July61
Thos. C. Wharton 11Feb.62
Edm. Spry Tilston 30Nov.55
Angus P. Martin, *I. of M.* 16Jan.63
Wm. P. O. Bonderson 17Nov.63
John Lannoy Tweedie 4Nov.64
Anthony Lynch 26May65

Ensigns.

Fred. Hen. Vigne 16July61
John Arch. Murray 11Feb.62
Chas. E. Halleu 24June62
Walter Joshua Kennedy 9Jan.63
Joseph H. Jameson 30June63
Walter Hales 16Oct 63
James N. Gordon, *d.* 5July64
Thomas Coke Burnell, *d.* 4Nov.64
Robt. Alex. Swetenham 26May65
Chas. Jebb Arnold, *d.* 2June65

Pay. H. L. de la Chaumette 19Jan.64
8Aug.59
capt. (*hon.*) 8Aug.64
I. of M. A. P. Martin, *lt.* 16Mar.64
Adj. Rob. Smith, *lt.* 30Nov.55
Q.M. Geo. B. Freeman 3Oct.62
5Feb.61
Sur. J. Hen. Porter 18Feb.62
A.S. S. E. Maunsell 19Jan.60
John L. Power 19Jan.60

Facings sky blue.

Ag. Messrs. Hopkinson & Co.

98th.

[*Bengal*, Dep. *Colchester.*]

The Dragon.
"China." "Punjaub."

Colonel.

Sir Robt. Percy Douglas, *Bt. m.g. c.* 7Jan.64

Lt. Colonels.

Daniel Rainier, c. s. 1Apr.53
Francis Peyton, *c.* 22Mar.64

Majors.

Edw. J. Ellerman 10May64
Edw. Grantham 19Nov.64

Captains.

Spencer H. H. Edwards, *m.* 28May52
G. D. D. Cleveland, *m. d.* 11Oct.53
Robert Reid, *d.* 10Apr.57
Attilio Scheberras 9Mar.58
Geo. P. Beamish 26Mar.58
Tho. Fra. Lloyd 10May61
Edw. F. Gregory 28Sept.62
Sam. Cooper Walker 22Mar.64
Kingston Brett 10May64
Thos. T. Simpson 5Aug.64
Chas. Hen. Griffin 19Nov.64
Thos. Fra. Swinford, *d.* 21Mar.65

Lieutenants.

G. W. Smith, *I. of M.* 23Apr.58
Geo. B. Wolseley 24Aug.58
Chas. G. Heathcote 21Sept.60
Robert Thorp 10May61
William O'Toole 31Dec.61
Rich. Townley, *adj.* 18Feb.62
Jas. Geo. Ballantyne 28Sept.62
Stafford W. Vardon 22Mar.64
Edward Haughton 5Apr.64
Ernest W. De Lousada 29Oct.60
Chas. F. Sharp 10May64
Alex. H. A. Gordon 5Aug.64
Hen. Wm. Roberts 19Nov.64
Allan G. Raper, *i.m.* 21Mar.65
Jas. A. Corballis 21Mar.65

Ensigns.

Hen. J. G. Robinson 2Sept.62
Henry Paterson 2Sept.62
Chas. F. Calland 29July63
Alex. Harley Hyslop 5Apr.64
Geo. Franklin 22Mar.64
Ernest Ehlers M'Bride 5Aug.64
Hen. Bulleau 9Sept.64
Aug. Keith Abbott, *d.* 30Dec.64
Dominick D. M'Causland, *d.* 21Mar.65
Edward T. B. Sparks, *d.* 22Mar.65

Pay. Wm. Dowler 8Aug.62
26Mar.58
lt. 24Sept.55
capt. (*hon.*) 26Mar.63
I. of M. G. W. Smith, *lt.* 15Oct.62
Adj. R. Townley, *lt.* 2Sept.62
Q.M. Alex. M'Gregor 23Aug.64
25May55
Sur. N. H. Stewart, *M.D.* 22June55
A.S. James M'N. Beatty 14Dec.54
Samuel Archer 5Aug.58

Facings white.

Ag. Messrs. Cox & Co.

Ir. Ag. *Sir* E. R. Borough, *Bt.*, Armit & Co.

99th (Lanarkshire).

[*Cape of Good Hope*, Dep. *Cork.*]

"Pekin."

Colonel.

John N. Jackson, *m.g.* 8June63

Lt. Colonel.

G. M. Reeves, *C.B. c., m.c.c.* 17Sept.58

Majors.

Charles Blamire 14Feb.60
John Hart Dunne 3Mar.63

Captains.

Pat. Johnston, m. i.m. 17Feb.51
Wm. H. D. R. Welman 30Oct.57
Henry Fred. W. Ely 17Nov.57
Fra. S. Gaynor 17Sept.58
Charles Burton, *d.* 16May59
Alex. Gray 3Oct.62
John Ball 15Jan.61
Thos. Law Roberts 19Aug.62
Horace Townsend 3Mar.63
Charles Coates 17Mar.63
Thos. Lowrie Grenville 20Aug.63
Hen. James Day 7Jan.64
Robt. John Stewart 9May65

Lieutenants.

Geo. R. Harvey, *d.* 24Nov.57
Aug. W. H. Atkinson 17Sept.58
Albert L. Walker 14Feb.60
Philip Homan fforliott, *adj.* 30Nov.60
Joseph Ward 16July61
Kearns D. Tanner, *I. of M.* 16July61
Walter Skipper 15Nov.61
Forbes Lugard Story 3Oct.62
John Fra. Stephens 3Mar.63
Geo. Ivan Thompson 12June63
Joseph Art. Stanford 20Aug.63
Marcus W. Kelly 7Jan.64
Auth. C. M. Jellicoe 29Jan.64
Robt. Geo. D. Tosswill 10May64
Chas. John Greenham 30Aug.64

Ensigns.

Geo. Art. Wayman 3Oct.62
Albert J. M. Treeby 29May63
Chas. H. S. Kennedy 11Sept.63
Fra. Hincks 17Nov.63
Alex. M'Arthur Moir 9Feb 64
Chas. Robt. Gibson 5Apr.64
Oct. T. Cooch 10May64
Arthur C. Jenkins, *d.* 30Aug.64
Rob. Benj. Cotton, *d.* 16Oct.64
Geo. G. Biaxland 23Dec.64

Pay. Frank Potter 21Dec.60
25Sept.60
I. of M. K. D. Tanner, *lt.* 23Apr.61
Adj. P. H. ffolliott, *lt.* 16Mar 64
Q.M. John Johnston 24Sept.58
Sur. Wm. Snell 15Feb.61
A.S. J. W. G. Allen 12Nov.57

Facings yellow.

Ag. Messrs. Cox & Co.

Ir. Ag. *Sir* E. R. Borough, *Bt.*, Armit & Co.

Digitized by Google

100th (or Prince of Wales' Royal Canadian) Regiment.

[*Malta.* Dep. *Parkhurst.*]

Colonel.

Sir Edward Macarthur, *K.C.B. m.g.* 28Sept.62

Lt. Colonel.

Wm. Campbell 4Aug.65

Majors.

Henry Cook 7Apr.63
James Clery 8Aug.65

Captains.

V&C H. G. Browne 1June58
T. W. W. Smythe 29June58
Geo. Macartney 29June58
Rich. Lane Bayliff, *d.* 15June60
Hen. Edw. Davidson, *d.* 7Apr.63
Horatio W. Lawrell 9Oct.63
Geo. Upton Prior 23Aug.64
Fred. W. Benwell 9Oct.64
Cecil E. L. Lyon 9June65
J. Bingham Kersteman, *I. of M.* 9June65
Howard Parker 1Jan.02
Hen. L'Estrange Herring 12Sept.65

Lieutenants.

H. L. Nicholls 12July55
Louis Adolphe Casault, *adj.* 29June58
Chas. A. Boulton, *d.* 25May61
Wm. Palmer Clarke, *d.* 5Dec.62
Bethel M. Dawes 1Mar.64
Alex. W. M'Kenzie, *d.* 2Mar.64
Walter Hudson 5Apr.64
Jas. Charlton Shirley 26Apr.64
Geo. Digges La Touche 3July64
David S. D. Johnstone 9Aug.64
Geo. Pepper Lowry 33Aug.64
Rich. Chas. Clarke 16Oct.64
Fra. John Tidy, *d.* 4Apr.65
Geo. Malcolm Fox 9June65
John Hart 9June65

Ensigns.

Wm. Gatey 8Mar.64
Hen. Hartley Prior 1Mar.64
Wm. Hen. A. Denys, *d.* 26Apr.64
Albert Merritt 23Aug.64
Manfred John Sawyer 9Sept.64
Rob. Longfield Orme 20Sept.64
Francis Arkwright 4Apr.65
John Roberts Atkin 16May65
Louis N. de la Cherois-Crommelin 9June65
Chas. V. S. Downes 10June65

Pay. J. Hutchison 14May58
capt. (*hon.*) 14May63
I. of M. J. B. Kersteman, *capt.* 31Dec.64
Adj. L. A. Casault, *lt.* 9Oct.64
Q.M. Wm. Smith 21Apr.63
Surg. John S. Chartres 11Sept.60
A.S.J. Y. Donaldson, *M.D.* 13June59

Facings blue.

Ag. Messrs. Cox & Co.

101st (Royal Bengal Fusiliers).

[*Bengal,* Dep. *Walmer.*]

"Plassey." "Affghanistan." "Buxar." "Ghuznee." "Guzerat." "Ferozeshuhur." "Deig." "Sobraon." "Bhurtpore." "Pegu." "Delhi." "Lucknow."

Colonel.

Sir Abraham Roberts, *K.C.B. g.* 30Sept.62

Lt. Colonel.

Fred. Oct. Salusbury, *C.B.* 11July63

Majors.

Edward Brown 16Jan.63
George Crasier Lambert 11July63

Captains.

Nedham T. Parsons 12Mar.58
C. M. L. Clarke, *d.* 8Dec.60
Hen. Geo. Delafosse, *m.* 21June61
H. Champion-Möller 1Jan.62
Sam. Alex. Hunter 30July62
Lane Baines Magniac 30July62
Montagu Hall, *d.* 30July62
Wm. Lumley Louis 30July62
V&C Thos. A. Butler, *I. of M.* 16Jan.63
Newton H. Wallace 11July63
V&C Fra. D. Millett Brown 23Aug.64
Nelson Ellis, *d.* 10Sept.64

Lieutenants.

Wm. Swynfen Jervis 30Apr.58
Wynyard H. Warner, *d.* 12Mar.58
J. Campbell Partridge, *adj.* 12June57
John Sutton Bagshaw 1Apr.59
Chas. Wm. Riggs 26Aug.60
George Hunt Holley 10Oct.60
John Edward Harden 1Jan.62
Charles Pakenham 16Jan.63
Fra. Ogilvie Fuller 30Nov.63
Reg. H. A. Quinet 23Aug.64
Chas. More Stockley 10Sept.64
Alex. J. Colvin Birch 3Nov.56
Walter B. Hatton 29May63
Wm. Dare Sladen 9Feb.55
Albert Lloyd 8Aug.65

Ensigns.

Geo. Segundo Sewell 11July61
Wm. Hen. Browne 20Oct.61
Wm. Hen. Abbott 4Aug.65
Wm. Brydon 28Aug.63
Hen. Chas. Reynolds 2Feb.64
Thos. Macleane 9Feb.64
Chas. Drury Rundall 5Aug.64
Edw. Alex. Free 9Sept.64
Wm. John Griffith, *d.* 28Oct.64
John D. Hallett 8Aug.65

Pay. Thos. Bird 12Aug.62
I. of M. V&C T. A. Butler, *capt.* 30July62
Adj. J. C. Partridge, *lt.* 25Nov.63
Q.M. Edward Farrant 30July62
Surg. E. Y. Kellett 20June65
A.S.J. B. Hannah, *M.D.* 31Mar.62
A.G. Bartley, *M.D.* 31Mar.62

Facings blue.

Ag. Messrs. Barron & Smith.

102nd (Royal Madras Fusiliers).

[*Madras,* Dep. *Chatham.*]

The Royal Tiger.
"*Spectamur agendo.*"
"Arcot." "Amboyna." "Plassey." "Ternate." "Condore." "Banda." "Wyndewasl." "Pondicherry" "Sholingur." "Mahidpoor." "Nundy Droog." "Ava." "Pegu." "Lucknow."

Colonel.

Sir Rob. J. H. Vivian, *K.C.B. i.g.* 30Sept.

Lt. Colonel.

Thomas Raikes 20July

Majors.

John Blick Spurgin, *l.c.* 30July
Henry Joseph Jepson 30July

Captains.

Edward Staines Daniell 21Feb
Percival Ashley Brown, *m.* 21July
George Fred. Gosling, *d.* 31Oct
George John Harcourt, *d.* 15Aug
Charles Edward Lennox 1Jan
Edward Dunbar 30July
James Lumsden Seton, *d.* 30July
Law. Anth. M. Graeme 30July
Henry Francis Hornsby 30July
Walter Henry Beaumont 30July
James Andrew Woods 26July
Æneas G. Blair 1July

Lieutenants.

James John Barclay 12Feb
John Duncan, *adj.* 10Sept
William Cleland 6Oct
Reg. Coleridge Parry 21Oct
Robert Francis Burton, *d.* 16Nov
Nath. J. Comins Stevens, *I. of M.* 21Nov
Alexander Cuppage 26May
C. Bladen Smith Neill 11Feb
John Edw. Varty Rogers 15Aug
John Hampden Waller, *d.* 21Mar
G. H. W. Tremenheere 19Mar
John Maule 26July
Geo. T. Beasley 21Nov
John Harvey Blunt 11Oct
John M'Mullin 8Oct

Ensigns.

John Blair 4Jan
Charles Harrison Carr, *d.* 20Mar
Andrew Hamilton 21Aug
George Francis Preston 30Oct
Thomas Baskett Turner 4Nov
Alex. M'Cally 4Aug
Fred. Grey Faber 8June
Wm. Hector M'Caskill, *d.* 6Nov
Wm. Fra. Vetch 8Mar
Walter John Morse 28Apr

Pay. Frank Samwell 12Aug
capt. 1Jan
I. of M. N. Stevens, *lt.* 12Aug
Adj. J. Duncan, *lt.* 20Aug
Q.M. Thos. Moore 30Nov
Surg. R. B. Smyth, *M.D.* 9Jan
A.S. W. J. Tyrrell 31Mar
G. Ashton, *M.B.* 10Oct

Facings blue.

Ag. Messrs. Cox & Co.

Digitized by Google

103rd (Royal Bombay Fusiliers).

[*Bombay,*
Dep. *Colchester.*]

Elephant. The Royal Tiger.
"Mysore." "Buxar."
"Plassey." "Kirkee."
"Beni Boo Ally." "Carnatic."
"Aden." "Punjab."
"Guzerat." "Mooltan."
"Seringapatam." "Goojerat."

Colonel.

Joseph Hale, *m.g.* 30Sept.62

Lt. Colonels.

Thomas Tapp, C.B., c.s. 1Jan.62
Wm. Stuart Furneaux 14June64

Majors.

Fra. Seton Kempt 22Mar.64
Geo. Edward Herne 14June64

Captains.

Robert Alex. Taylor, *d.* 1Jan.62
Edward Augustine Law 28Feb.62
John De Vitre 30July62
Edward Brandt, *d.* 30July62
William Williams, *d.* 30July62
Conway Williams Smith 30July62
John Samuel Graves 30July62
William Weir 30July62
Edward Walter Trevor 30July62
Colville Frankland 1Feb.63
Thos. Stanley Clay 22Mar.64
Hon. Horace M. Hobart 14June64

Lieutenants.

Alex. Wm. B. Caldecott, *adj.* 8July59
Robert Armitstead, *d.* 3Nov.59
Frederick Reeves 1Oct.60
George Henry Bridges, *d.* 1Jan.62
George John Bogle, *d.* 28Feb.62
Wyndham H. Davidson 30July62
Henry Lowther Nutt 30July62
Chs. Mountstuart Erskine 30July62
Alg. Arbuthnot Godwin 30July62
John Talloch Whish 30July62
Chas. Edw. Glasse 30July62
Hen. Hutchins Richards 1Feb.63
Wm. S. Nugent, *I. of M.* 17Apr.62
Edw. Eustace Gibson 22Mar.64
Art. Melvill Hogg 14June64

Ensigns.

Thomas Price 7June61
Edmond Geo. P. Wood 8June61
Andrew Harry S. Neill 20Aug.61
Edmund Leopold Clarke 2Jan.62
Rob. J. H. Wyllie 4Aug.63
Chas. Hen. Stoddart 11Sept.63
Hugh De la M. Hervey 5Apr.64
Geo. John Hare 9Sept.64
Lambert L. Spottiswoode, *d.* 16Sept.64
Eden Currie Showers 20June65

Pay. F. Scrivener 12Aug.62
I. of M. W. S. Nugent, *lt.* 1Dec.64
Adj. A. W. B. Caldecott, *lt.* 12May63
Q.M. Wm. Daly 30July62
Surg. D. A. C. Fraser, *M.D.* 5May63
A.S. J. E. Fannin 1Oct.62
John E. Barker, *M.B.* 30Sept.63

Facings blue.

Ag. Sir C. B. M'Grigor, *Bt.* & Co.

104th (Bengal Fusiliers).

[*Bengal,*
Dep. *Parkhurst.*]

"Punjaub." "Chillianwalla."
"Goojerat." "Pegu."
"Delhi."

Colonel.

George Bell, *C.B. m g.* 23Oct.63

Lt. Colonel.

Walter Birch 1Jan.62

Majors.

George Gaynor 30July62
Joseph Bleaymire 30July62

Captains.

Webber D. Harris, *m.* 1Mar.52
C. H. E. Græme 17June58
Campbell Clark, *d.* 28Nov.59
Decimus Wm. Becher 11Sept.60
Augustus Willes 30July62
John Gore Campbell 30July62
Chas. Kinlock Mylne 30July62
Arch. Logan Douglas, *d.* 30June63
Fred. Peter Luard 30July62
Lionel Smith 17Nov.63
Thos. Alex. Hunter 2Jan.64
Clement Pigou 15Oct.64

Lieutenants.

Thos. Herbert Lewin 18May58
Chas. Martyn Boswell 18May58
Wm. Rob. Birney 11Aug.58
Horace Moule Evans, *adj.* 22Jan.59
Morris Graham Taylor 13Apr.59
Henry Spalding, *I. of M.* 9Oct.59
Wm. Hen. Brind 22Oct.58
Harry Pavnter Evans 18May58
Howe Fred. Showers, *s.* 30July62
Rob. C. Richardson 9Jan.63
Maurice F. Stokes 30June63
Hen. J. Woodward 17Nov.63
Lestock Walters Iredell 2Jan.64
Wm. Hen. C. Smith, *d.* 15Oct.64
Wm. R. Bunbury 17Mar.63

Ensigns.

Vincent C. E. Parker 8June61
Theo. Aug. Tharp 8June61
Art. L. Wynter 20Aug.61
Brodrick Hudleston 4Dec.61
Stanley N. Roberts, *d.* 17July63
Ponsonby Alcock 4Aug.63
Henry Vere Hunt 11Sept.63
F. S. Buchanan 17Nov.63
Sydney Byng 22Mar.64
Wm. Geo. C. Halkett 9Sept.64

Pay. Rich. Richardson 12Aug.62
I. of M. H. Spalding, *lt.* 25Aug.65
Adj. H. M. Evans, *lt.* 1Nov.63
Q.M. Jas. Warwick 30July62
Surg. L. G. Hooper 20June65
A.S. E. Becher, *M.D.* 13Feb.55
T. P. Smith, *M.B.* 31Mar.62

Facings dark blue.

Ag. Messrs. Cox & Co.

105th (Madras Light Infantry).

[*Madras,*
Dep. *Parkhurst.*]

"Cede nullis."

Colonel.

A. Brown Dyce, *l.g.* 30Sept.62

Lt. Colonel.

Wm. Gordon Stoll 8Mar.64

Majors.

John Robt. Mackenzie 30July62
C. Wallis Lethbridge 8Mar.64

Captains.

Hen. Adol. Graham, *d.* 24May59
Hugh Lang Higginson 7Mar.60
Joseph Bradish 3Jan.62
W. H. S. Hart 30July62
F. B. G. Glover [*p.* 129] 30July62
Hen. Jas. Bell 30July62
Fra. Wm. Jas. Sewell, *d.* 30July62
Geo. Canning Therry 30July62
Henry Walpole 30July62
Edward Gardiner 30July62
Chas. Fred. Bond 31Oct.63
Hen. Beckley 8Mar.64

Lieutenants.

Henry Griffith 25Apr.57
Josiah Wilkinson 19Feb.58
Edward Raikes 29Apr.58
Kenneth Douglas Coffin, *adj.* 28May58
Jas. Theodore Hosken, *d.* 24Aug.58
Hugh Fraser Wilson 7July59
Hen. Wm. Blair 18Nov.59
Wm. Staines Daniell, *i.m.* 7Mar.60
James Edgar Baines, *I. of M.* 1Jan.61
Chas. Hen. Lonsdale, *d.* 1Jan.62
Edward Daniel Way 14Apr.62
John Wm. Darvill 31Oct.63
H. W. Aylmer Willins 4Dec.63
Fra. Macnaghten Leslie 2Feb.60
Thos. Kelly 23Aug.64

Ensigns.

A. G. Clavering Power, *d.* 4Feb.60
Hen. Allen Hogge 30Mar.60
John Arnott 4June60
E. W. Gresham Williams 8June60
Robt. Geo. Newbolt 4Aug.60
James John Davy 10Feb.64
Geo. Hay Dale 8Mar.64
John Louis Margary 9Mar.64
Herbert C. Symons 3June64
Loraine Geddes Hay, *d.* 23June65

Pay. Alex. Davidson 12Aug.62
I. of M J. E. Baines, *lt.* 10Sept.63
Adj. K. D. Coffin, *lt.* 31Oct.63
Q.M. T. Gorman 2Oct.62
Surg. A. M. Macbeth 29June55
A.S. J. Langdon 1Oct.62
Jas. M'Cully, *M.D.* 30Sept.64

Facings pale buff.

Ag. E. S. Codd, *Esq.*

Digitized by Google

106th (Bombay Light Infantry).

[*Bombay*, Dep. *Limerick.*]

"Persia." "Reshire." "Bushire." "Kooshab."

Colonel.

Sir David Capon, *K.C.B. i.g.* 30Sept.62

Lt. Colonel.

Robt. Wm. Dianey Leith, *c.* 28Feb.62

Majors.

Hen. Phillip Tyacke 30July62
W. M. Sloane Bolton 30July62

Captains.

E. S. Kennet Dawson 23Nov.56
D'Arcy William Jopp 11Dec.60
Nugent Kirkland 30July62
Robert Rollo Gillespie 30July62
Edward Coghlan 30July62
George Maunsell, *d.* 30July62
Evan Bruce Gardyne, *d.* 30July62
Elliot Larkins Robertson 30July62
Francis Warden 30July62
Ernest Scott Jervis 30July62
Alfred Wm. Ducat 30July62
Fra. Reufearn Burnett 28May64

Lieutenants.

Robert D. Anstruther 13July60
Thos. Hen. Sangster, *d.* 7Oct.60
John Wright 10Nov 60
Cuthbert Caldecot 19Dec.60
John Wm. Garlick, *l. of M.* 12June61
John Hen. Gaitskell, *adj.* 1Jan.62
Geo. Chas. Girardot 1Jan.62
Edw. Gilbert Peyton 1Jan.62
Mowbray Lettson Elliot 30July62
Hen. Wm. C. Burkeley 30July62
Chas. Fleming Gleig 30July62
Charles L. Heathcote 30July62
Wm. Ainsworth 19Apr.64
W. A. C. Stuart-Menteth 22Oct.61
Fred. Mercer Hunter 25July65

Ensigns.

Alfred Lionel M'Nair 27Aug.61
George John Coulson 21 Dec.61
Arthur Corbet Maurice 27Feb.62
James Winslow 20Nov.60
Edmund Rogers Coker 8June61
Henry Bailey 3Oct.61
Guy Golding Bird 4Jan.62
Geo. Frederic Churchill, *d.* 8Mar.64
Walter Hen. Christie, *d.* 5July64
Hen. Alex. B. Moorhouse 25July65

Pay. David Hepworth 12Aug.62
I. of M. J. W. Garlick, *lt.* 31July63
Adj. J. H. Gaitskell, *lt.* 10Sept.62
Q.M. Fra. Mackey 30July62
Surg. James Crerar 6Apr.55
A.S. S. Flood, *M.B.* 1Oct.62
W. Ffolliott 1Oct.62

Facings white.

Ag. Messrs. Alex. F. Ridgway & Sons.

Ir. Ag. Messrs. Cane & Sons.

107th (Bengal Infantry).

[*Bengal*, Dep. *Fermoy.*]

Colonel.

Sir Geo. P. Wymer, *K.C.B. g.* 30Sept.62

Lt. Colonel.

Robert Patton 30July62

Majors.

John D'Oyly Baring 30July62
David Kemp 30July62

Captains.

Albert Locke Nicholson 18Mar.57
Cooper M. N. Fellowes 13July58
The Hon. John Carstairs M'Neill, *l.c., c.* 31Aug.60
Robert Erskine Anderson 1Mar.61
David Blair Lockhart 1Jan.62
Edmund Gordon Higgins 1Jan.62
Thos. Plumptre Harrison 30July62
Edmund Ward, *i.m.* 30July62
George Sale Dysart 30July62
William Owen 30July62
Geo. Lewellin Smith, *d.* 26Feb.64
Wm. Colquhoun Stirling 1Jan.62

Lieutenants.

Andrew Wm. Hearsay 23Nov.56
Chas. Patton Chambers 30Apr.58
Frederic Henderson, *d.* 18May58
Fred. Sampson Goad 18May58
Malcolm M'Neill Rind, *I. of M.* 25Aug.59
Christopher Middlemass, *adj.* 14July60
Geo. Art. Owen 24Dec.60
Jos. Ralph E. J. Royle 26Feb.64
Hen. W. Franks, *i m.* 27Aug.58
Wm. Geo. B. Garrow 27Oct.60
Wilmsdorf G. Mansergh 27May60
Wm. Harry Hine 30July64
Edward Aug. Down 18Apr.65
Wm. M. Playfair 26 Ma)65
Colin Herb. Garbett 4Feb.61

Ensigns.

J. G. M. De Lair Bean 19Dec.60
Walter Cave 8June61
Geo. Wm. Beresford 26Oct.61
Fred. Wm. Nicolay 20Feb.62
Art. Money Fisher 11Aug.63
Rob. Jocelyn Waller 22Mar.64
John Jordan 4Nov.64
W. F. Cavaye 25Apr.65
John Abercrombie 25Apr.65
Russell P. W. Hill, *d.* 4Aug.65

Pay. Frederic G. F. Moore 23Aug.64
I. of M. M. M. Rind, *lt.* 10Apr.64
Adj. C. Middlemass, *lt.* 23Aug.64
Q.M. Michael Lyne 2Oct.62
Surg. D. Woods 28Oct.64
A.S. J. R. Murray, *M.D.* 15June61
J. Dusan 31Mar.62

Facings white.

Ag. Messrs. Price & Boustead.

Ir. Ag. *Sir* E. R. Borough, *Bt.*, Armit & Co.

108th (Madras Infantry).

[*Madras*, Dep. *Fermoy.*]

"Central India."

Colonel.

Sir G. Cornish Whitlock, *K.C.B. i.g.* 30Sept.62

Lt. Colonel.

Charles Wilson Moore 2Nov.62

Majors.

Arthur James Shuldham 1Jan.62
H. Ern. Theniger Williams 2Nov.62

Captains.

Henry Lock, *a.c.* 16Feb.62
Edward John Rawnsley 4July62
Aug. Astley G. Dashwood, *d.* 31Aug.62
W. Hamilton K. Bradford 1Jan.62
Her. Chambers M'Donald 30July62
Thomas Henry Way 30July62
James Rollings Gordon 30July62
George Barratt Stokes 30July62
James Stephen Nicholson, *d.* 30July62
St. George Caulfeild 30July62
Leslie Creery 1Jan.62
Alfred Hen. Peet 2Nov.62

Lieutenants.

Charles Shea Hunt 22Nov.62
John Hay Shaw, *d.* 12June62
John Edw. Wetherall 11Dec.62
Fras. Wm. Bedingfeld, *adj.* 6Mar.63
William Fraser Worster 26Oct.62
David Graham, *d.* 5July62
Arthur Henry Laurie 31Aug.62
John T. Tennant, *I. of M.* 20Apr.64
Alger. Seym. Tollemache, *d.* 1Jan.63
Chas. James Dyke 14Apr.62
Augustus Erskine 2Nov.62
Aiolphus Vallings 24May63
Ives M'Lean Urquhart 18Sept.62
Frederick Wm. Graham 19Jan.63
Art. Rowley Heyland 6Mar.63

Ensigns.

Wm. Staveley Arbuthnot, *d* 4Feb.62
Philip Justice 6Jan.63
Sydenham Renaud 20Aug.62
Albert Munro 30Oct.62
Lyndon Smith, *d.* 4Nov.62
Fred. East Apthorp 11Aug.63
Frederick E. Shepherd 6Jan.63
Crawford B. Cooke 6Mar.63
Vincent L. Mathias 22Nov.62
H. F. S. Neill 25Apr.63

Pay. Rich. B. Mitchell 17Sept.62
I. of M. J. T. Tennant, *lt.* 27Oct.62
Adj. F. W. Bedingfeld, *lt.* 7Oct.62
Q.M. Henry Hammond 24Jan.63
17Mar.63
Surg. E. G. Noott 17Nov.62
A.S. T. D. Milburn 31Mar.63
L. M'D. O'Farrell 10Oct.63

Facings pale yellow.

Ag. Messrs. Cox & Co.

Ir. Ag. Messrs. Cane & Sons.

Digitized by Google

109th (Bombay Infantry).

1 Bombay, Dep. Lord.]

"Central India."

Colonel.

Sir Wm. Wyllie, *K.C.B. l.g.* 30Sept.62

Lt. Colonel.

Edwin Maude 13Oct.54

Majors.

Alex. A. P. Browne 22Jan.63
Wm. Aug. Armstrong 13Oct.54

Captains.

Edward Valentine 30July62
August Schmidt 30July62
Justinian Armitage Nutt, *d.* 30July62
Frederick Cleach Donne, *d.* 30July62
J. E. A. Mackintosh 30July62
C. G. T. Rooke 30July62
Frederick Bowker 30July62
Dennis Wright 30July62
Alfred Wm. Lucas 22Jan.63
Lovell T. Welsh, *m.* 17Oct.52
John B. Campbell 27Jan.55
Chas. Hay Coghlan 13Oct.54

Lieutenants.

Chas. Palteney Forbes 3Oct.60
Edw. Sperling Beville 16Nov.60
Patrick Murray, *d.* 9Feb.61
St. JohnEdw.Daubeny, *d.* 19Aug.61
C. H. Pennycick Ducat 17Sept.61
Fred. Chas. Hudson 1Jan.62
Wilhelm Lochhardt 30July62
Oscar Schmidt, *adj.* 30July62
Edward Henstel, *l. of M.* 30July62
Jos. Sparrow Mordaunt 30July62
Henry Byam Abbott 30July62
Arch. Balderston 22Jan.63
Donald W. Mackinnon 22Mar.64
John Hen. Campbell 25Oct.60
George Simpson 13Oct.54

Ensigns.

Thomas Viret Shepherd 3Dec.61
Robert Prioleau Sumpson 12Jan.63
Alex. Hoyes 7June61
Alfred H. Mayhew 8June61
Wm. Holden Webb 8June61
Richard T. Mayne 21Jan.62
Arnold DashwoodStrettell 4Mar.62
Jos. C. Hutton 4Aug.63
Chas. And. Cathcart 22Mar.64
Archw W. Gairdner, *d.* 15Nov.64

Pay. John FitzGerald 12Aug.62
I. of M. E. Hemsted, *lt.* 16Sept.63
Adj. O. Schmidt, *lt.* 11Sept.62
Q. M. Samuel S. Elson 30July62
Surg. Wm. M. Skues, *M. D.* 8July62
A. S. A. F. Churchill, *M. D.* 31Mar.62
D. C. Grosse 30Sept.64

Facing to white.

Ag. Messrs. Price & Boustead.
Ir. Ag. Sir E. R. Borough, *Bt.*, Arnit & Co.

THE
PRINCE CONSORT'S OWN
RIFLE BRIGADE.

[1 Bn. .....*Canada,*
Dep. .....*Winchester,*
2 Bn. .....*Bengal,*
Dep. .....*Winchester,*
3 Bn. .....*Bengal,*
Dep. .....*Winchester,*
4 Bn. .....*Canada,*
Dep. .....*Winchester.*]

"Copenhagen."
"Monte Video." "Roleia."
"Vimiera." "Corunna."
"Busaco." "Barrosa."
"Fuentes d'Onor."
"Ciudad Rodrigo." "Badajoz."
"Salamanca." "Vittoria."
"Nivelle." "Nive."
"Orthes." "Toulouse."
"Peninsula." "Waterloo."
"Alma." "Inkerman."
"Sevastopol." "Lucknow."

Colonel in Chief.

Rt. Hon. Sir Edward Blakeney, *G.C.B., G.C.H., f.m.* 28Aug.65

Colonels Commandant.

1 *Sir* Geo. Buller, *K.C.B. l.g., s.* 13Oct.60
3 *Sir* Charles Yorke, *G.C.B. g.* 1Apr.63

Lt. Colonels.

2 *Percy Hill*, C.B. *c.s.* 22June55
3A. Macdonell, *C.B. c., m.c.c.* 16June57
4F. R. Elrington, *c.* 1Sept.57
1 *Lord* A. G. Russell, *c.* 17Dec.58
2 Julius R. Glyn, *C.B. c.* 15Nov.61

Majors.

2W. A. Fyers, *C.B. c.* 16June57
3C. Vernon Oxenden, *l.c.* 1Sept.57
2 Hercules Walker 29Nov.57
1 Edm. M. Buller 17Dec.58
3 John Rose, *C.B. l. c.* 15Nov.61
4 Art. Jas. Nixon 7Nov.62
1 Arthur F. Warren 4Aug.63
4 Ⅴ & Claude T. Bourchier, *l. c.* 4Aug.65

Captains.

1H. J. Maclean, *m.c.c., s.* 23Mar.55
4H. R. L. Newdigate, *m.* 23Mar.55
4 Adolp. H. Stephens 23Mar.55
4 Geo. Smyth Windham, *d.* 23Mar.55
3 Boyd Fra. Alexander, *m. d* 23Mar.55
1 Ⅴ & W. J. M. Cuninghame, *d.* 8June55
2 Martin Dillon, *l.c., d., s.* 2Nov.55
4 W. Norris 8Jan.56
1 *Lord* E. W. P. Clinton 1Sept.57
2 F. Kingscote 26Feb.56
4 C. Vane FitzRoy 28Mar.56
3 Godfrey Clerk, *m.s.* 24June56
2 John Brett 24Nov.57
4 C. Edw. Musgrave, *d.* 12Feb.58
4 Cha. B. Dashwood 19Feb.58
1 John P. Carr Glyn 12Mar.58
4 Ⅴ & John S. Knox, *i.m.* 30Apr.58
3 John Croft Moore 7May58
1 Richard Tryon, *d.* 13July58
3 Wm. T. Rooper, *d.* 10Sept.58
3 Jas. F. Heney 6Oct.58
2 John B. B. Coulson 9Oct.58
1 Palmer Whalley 3June59
1 R. E. Stuart Harington 3June59
2 Greville Cha. Lane 3June59
3 Henry Wood 5Aug.59
3 Walter J. H. *Lord* Ruthven, *d.* 12Dec.59
2 Chris. R. H. Nicholl, *d.* 27Apr.60
1 Fred. H. A. Seymour 9Mar.60
2 Fred. E. Sotheby 21Sept.60
1 Chas. Thos. Bunbury 30Apr.61
3 Edmund Devereux 6Sept.61
2 Ch. G. Slade 8Oct.61
3 Walter R. Lascelles 15Nov.61
2 Frederic Art. Riley 4Feb.62
4 Cecil Webb Cragg 7Nov.62
3 Geoffrey Lewis Austin 17Mar.63
1 Sydney Carr Glyn, *s.* 28Apr.63
2 Andrew Green, *m.* 4Aug.63
2 Aug. G. C. Inge 22May63
3 Cha. Edw. Buckley 19Dec.63
4 Lewis Percival 15Jan.64
2 FitzRoy Stephen 22Mar.64
1 Daniel B. Davy 12July64
2 Wm. Hen. Deedes 21Aug.64
1 Geo. L. Huyshe 19Dec.62
4 H. A. St. J. Mildmay 3Mar.65
3 Hen. M. Moorsom 7Mar 65
1 *Henry L. Wickham* 4Aug.65

Lieutenants.

2 Hen. C. G. Dugdale 1Sept.57
2 Hugh Rawton 27Nov.57
2 Samuel James, *adj.* 29Nov.57
1 John H. Allaire 29Nov.57
3 Edw. J. Fryer, *d.* 12Feb.58
1 Lewis V. Williams, *adj.* 19Feb.58
2 Edward Palmer 26Mar.58
1 Ernest H. Buller, *l. of M.* 30Apr.58
1 Wm. G. Swinhoe 23Aug.58
3 A. B. G. S. Hill 7Sept.58
1 A. H. T. H. Somerset 10Sept.58
2 Alexander A. A. Kinloch, *l. of M.* 24Sept.58
3 Albert D. Rickman, *l. of M.* 21Oct.58
2 Cornelius D. Broadbent 19Nov.58
2 Edw. H. Chamberlin, *adj.* 31May59
4 *Hon.* C. E. Edwardes, *p.s.c.* 31May59
4 Fra. Markham, *i.m.* 3June59
4 Cecil Geo. Assheton Drummond 16Nov.59
4 Rowland Egerton 16Nov.59
2 Chas. W. Robinson, *s.c.* 23Mar.60
1 Archdale R. Palmer 20Apr.60

Digitized by Google

1 Wilmot Grant 27Apr.60
1 FitzRoy Wilson 12Oct.60
1 Lucius F. B. Cary 13Nov.60
1 *Hon.* F. N. Somerville 15Jan.61
2 Geo. Stanley Byng 30Apr.61
4 Chas. F. Blackett, *d.* 10May61
4 *Hon.* John Abercromby 6Sept.61
1 Gerald E. Boyle, *d.* 6Oct.61
4 Chris. H. Turnor, *d.* 15Oct.61
3 John O. Vandeleur 15Nov.61
1 Art. Wilson Patten 3Dec.61
4 Rob. H. L. Anstruther 4Feb.62
3 James Dunlop, *d.* 7Nov.62
1 *Lord* Adelbert P. Cecil, *d.* 7Nov.62
2 *Hon.* Albert Hood, *d.* 24Mar.63
4 *Hon.* Edward Lawless 28Apr.63
4 Walter C. Smith 12June63
3 *Hon.* Thos. Chas. Scott, *s.* 19June63
3 Chas. Fairfield 26June63
3 Fra. E. Kerr 22Sept.63
4 *Hon.* Edward C. Vaughan 15Jan.64
2 Alex. S. Harington 22Mar.64
3 Geo. Anson Hillyard 26Apr.64
4 Geo. Caulfeild 12July64
2 Alfred Ames 26July64
4 Leopold Victor Swaine, *adj.* 16Aug.64
3 Thos. L. Mitchell-Innes 16Aug.64
3 *Hon.* Chas. G. Legge 9Sept.64
2 Geo. Hope Verney 9Sept.64
3 Ch. Wheler Hume 27May62
2 Hen. Art. Lascelles, *d.* 24Jan.65
3 Arthur Arbuthnot, *d.* 3Mar.65
3 Rich. W. Ormerod 7Mar.65
2 Geo. Rogers 19Apr.65
4 W. M. W. C. Burrell 19Apr.65
1 Anthony Cope 2May65
2 Horatio J. T. Walpole, *s.* 24May65
1 *Hon.* Bernard T. Howard 11July65
4 John Lionel Tufnell, *d.* 4Aug.65

Ensigns.

1 Art. H. S. Montgomery 18Jan.61
4 Henry S. Brownrigg 30Apr.61
2 Fred. Art. Fane 10May61
2 Alf. M. Egerton 23July61
4 Alfred Seymour 4June61
4 Chas. Fred. Hulse 15Oct.61
2 Fra. J. R. Sheridan 18Nov.61
1 John Jas. Hope Johnstone 7Jan.62
2 Walter H. M. FitzHerbert 14Jan.62
2 Chas. Vernon Eccles 18July62
4 Hugh M. FitzRoy 19Aug.62
1 Harold A. DiNon 8Nov.62
1 Maurice FitzGerald 17Mar.63
3 Algernon H. Drummond 28Apr.63
1 Robert Dundas 12June63
3 Lionel Rich. Stopford 13June63
4 *Hon.* Jeffery Chas. Amherst, *d.* 14June63
2 Hugh Hen. Mitchell 4Aug.63
2 *Hon.* Cecil T. Parker 6Sept.63
3 *Hon.* Henry Marsham 20Oct.63
3 Montagu B. W. Taylor 16Jan.64
2 Walter F. Cavendish, *d.* 22Mar.64
3 R. Evelyn Crompton 26Apr.64
4 Hen. Nich. Monck 10May64
4 Fra. G. D. Acland 14June64
1 Adrian E. S. Marryat 12July64
3 Edw. T. W. Dunn 26July64
3 Cecil Harley St. Paul 16Aug.64
4 *Lord* Geo. F. Hamilton 23Aug.64
3 Walter Sydney Campbell, *d.* 9Sept.64
2 Art. Rob. Hopwood, *d.* 10Sept.64
4 *Hon.* N. G. Lyttelton 17Jan.65
1 Aug. C. F. FitzGeorge 23Dec.64
3 Edw. A. P. Burnell, *d.* 3Mar.65
4 Lowry Egerton *Vict.* Cole 18Apr.65
1 Robt. E. Walpole 23Dec.64
3 Jas. W. Sandilands, *d.* 18Apr.65
2 Edw. Wm. Jennings, *d.* 11July65
1 Villiers S. Bagot 12July65
1 *Hon.* W. A. W. Ponsonby 11Oct.64

Paymasters.

1 John Edward Large, *m.* 8Aug.51
lt. 1May46
4 Geo. R. Noseley 8Mar.64
lt. 17Mar.63
2 Hen. Harvey 29Nov.64
qua. mast. 24Apr.55
3

Instructors of Musketry.

2 A. A. A. Kinloch, *lt.* 20July60
3 A. D. Rickman, *lt.* 23July63
1 E. H. Buller, *lt.* 18Feb.64
4

Adjutants.

1 L. V. Williams, *lt.* 9Mar.60
4 L. V. Swaine, *lt.* 5Apr.64
3 E. Jeames, *lt.* 6May64
2 E. H. Chamberlin, *lt.* 22Sept.65

Quarter Masters.

4 D. M'Intyre 16Oct.57
3Mar.56
1 William Higgins 4Dec.57
3 Joseph Clarke 1Apr.65
27Apr.60
2

Surgeons.

1 Robert Bowen 26Dec.51
surg. maj. 16May61
4 Jas. E. Scott. *M.D.* 9Feb.55
2 Hen. M. Fraser, *M.D.* 20Oct.57
3 John By C. Reade 19Apr.64

Assistant Surgeons.

2 Wm. H. Climo, *M.D.* 1Apr.61
3 W. N. Pell 1Apr.61
Tobias Barnwell 22Sept.58
Julius Wiles 4June58
John Hen. Hunt 10Mar.58
R. J. H. Cunynghame, *M.D.* 30Sept.63

Green—Facings black.

Ag. Messrs. Cox & Co.

Ir. Ag. Sir E. R. Borough, *Bt.*, Armit & Co.

1st West India Regiment.

[*Bahamas, for Jamaica.*]

"Dominica."
"Martinique." "Guadaloupe."

Colonel.

Sir G. Bowles, *K.C.B.*, *g.* 28Sept.

Lt. Colonels.

Bowland Moffat, *c.* 4Mar.
James S. Macaulay 29July

Majors.

Henry Anton 29July
Wm. M'Bean 18Oct.

Captains.

Alexander Brave 28Sept.
Henry Fra. Luke 6Nov.
Wm. Jas. Ross 20Feb.
Gage Hall Dwyer 20Oct.
W. H. P. F. Strachan 4Mar.
Wm. W. W. Johnston 29July
William Ormsby 28Sept.
Hen. Hopewell Smith 16Oct.
John R. O'M. Lawlor 26July
Wm. Fitz-Wm. Smithwick 14Apr.

Lieutenants.

James Edw. Rob. Moffitt 14Sept.
Alex. M. W. Samson 31Oct.
John M'Auley, *adj.* 5Apr.
Joseph Alex. Smith 20Aug.
Cornelius O'Callaghan, *s.* 7Dec.
Wm. Gavin, *s.* 26Nov.
Armar Graham Lowry 29July
Reg. K. Gibb, *s.* 6Aug.
David Gardiner, *I. of M.* 20Mar.
Christian B. Steward 15Jan.
Ralph Hen. Potts 22Mar.
Anth. C. Allimon 26July
Chas. Jones L. Hill 12Aug.
Knox-Rowan Niven 28Sept.
John Chas. Jackson 9Oct.
West Holmes Hill 3Mar.
Thos. England 14Feb.
Chas. Ramsay Gibb 2June
Edward Fiddes 4Sept.
Hen. Geo. Wilson 2May

Ensigns.

Rob. F. Ballantine 21Nov.
Hen. F. S. Bolton 23Jan.
John Edward Bale 16Oct.
Fred. F. R. Terry 12Apr.
Wm. Cole 9Aug.
Hen. J. H. de Vismes 29Nov.
Wm. Rich. Backas 22Dec.
Fra. Jas. Cullen 27Feb.
Herbert Hen. Gilbert 18Apr.

Pay. Wm. Thomson 20Oct.
qua. mast. 17June
capt. (*hon.*) 20Oct.
I. of M. D. Gardiner, *lt.* 28Jan.
Adj. J. M'Auley, *lt.* 15Oct.
Q.M. Patrick Moloney 18Nov.

Facings white.

Ag. Messrs. Cox & Co.

Digitized by Google

2d West India Regiment.

[Barbadoes.]

Colonel.

Hilbert Law, *K.H.* *m.g.* 12Jan.64

Lt. Colonels.

Henry W. Whitfield, *c.* 3Feb.54
Alex. Dunlop 19Apr.64

Majors.

Wm. Hill, *Lc.* 16Nov.60
Jas. D. Mends 11Apr.62

Captains.

John Deane Reece, *m.* 26Jan.53
Rich. H. Willcocks 17July57
Lloyd R. C. Drouet 17Jan.60
Horatio Jas. Wise 24Sept.60
Fra. Adam Knapp 15Jan.61
Hen. Aug. Williams 24Aug.60
Robt. T. Knox 26Sept.58
And. Halliday Hall 21Feb.65
Jas. Morris Teppin 11Sept.63
E. N. Molesworth, *m.* 2Dec.51

Lieutenants.

Holwell H. H. Walshe 11Mar.56
Chs. F. Russell 15June58
Edw. M'M. Forbes 15Jan.59
Lionel L. Brett 17Jan.60
Robert S. Turton, *adj.* 8Aug.60
Sidney W. Williams 19Aug.60
F. L. Mathews, *l. of M.* 24Sept.60
Henry Lowry 26Sept.60
Archibald Roger 6Aug.61
Edgar Gardner 25Mar.62
Egbert Wm. Cooper 29July62
Duncan D. D. Cotter 6Sept.61
Edmund Ashton Ross 3May63
Archd. H. Darbie 22May63
Rich. E. Derby Ness 9Oct.63
Wm. Phelps 3June64
Turner Warner Burt 23Dec.64
Thos. Hen. Davies 31Jan.65
Chas. Cartwright Sayce 8Aug.62
Wm. Everitt Last 11Apr.65
Terence M. Dolan 30June65

Ensigns.

Malcolm MacGregor, *s.* 9Oct.61
Chas. Hen. Tongue 23Apr.62
John Barclay Jackson 22May63
Irving St. John Hartford 8Sept.63
Hen. Wm. Stainforth 15June64
Hen. Mitchell 18Oct.64
John A. L. Hamilton 24Jan.65
Charles Hen. Warner 7Feb.65
Albert D. A. Forse 3Mar.65
Fra. W. S. Grant 4July66

Pay. Ch. S. Tobins-Terman 23June63

L. of M. F. L. Mathews, *lt.* 27July59

Adj. R. S. Turton, *lt.* 11Aug.60

Q.M. Thomas Kelly 20Oct.55

Facings yellow.

Ag. Messrs. Barron & Smith.

3rd West India Regiment.

[Sierra Leone.
Hd. Quar. Wing—for *Bahamas.*
Left Wing—for *Cape Co. Castle.]*

Colonel.

Maurice Barlow, *m.g.* 8June63

Lt. Colonels.

Wm. J. Chamberlayne, *c.* 19Feb.58
Rob. Hughes 28Aug.63

Majors.

Rich. P. Ireland 11Apr.62
Rob. Wm. Hurley 26Apr.64

Captains.

W. J. Ruswurm 13Aug.58
Francis Shearman 11Apr.62
Thomas Grace 1Apr.57
James B. Jackson 26July63
Wm. Banks 7Sept.55
Chas. Hewett 4May60
Wm. John Close 26Apr.64
Chas B. Marshall 22Mar.64
Jas. J. Plumridge 9June65
Philip Alfred Riley 6Sept.65

Lieutenants.

Ebenezer Rogers 13Aug.58
Stephen Geo. Allman 11Feb.59
W. A. T. Heiden, *s.* 23Mar.58
John Moore 1Apr.59
Richard Wilson, *adj.* 14May61
Anth. T. Wilkinson 11Apr.62
Wm. G. G. Glascock 21Oct.62
Edw. D. Jones 21Oct.62
Art. Ruck Keene 6Mar.63
Fra. Arch. Stewart 16Oct.63
Henry Graves 17Nov.63
Brownlow V. Layard 17Nov.63
Edm. S. Savage, *s.* 8Nov.61
Jas. F. Cousins, *l. of M.* 19Jan.64
James Conran 12Mar.64
Herbert W. Thompson 16Aug.64
Chas. Fred. W. Moir 11Oct.64
Hen. P. L'E. St. George 18Oct.64
John Shephard 18Jan.56
Robertson G. Marshall 19July64
Anth. E. Donelan 3Sept.60

Ensigns.

John B. T. Newbury 20Feb.63
Alwin Shutt Bell 17Nov.63
Samuel M'Cullagh 2Feb.64
Jahleel B. Carey 24Jan.65
Samuel T. A. Dunn 7Feb.65
Walter Roberts 8Feb.65
Eyare King 9June65
Fred. H. Forjett 10June65
Piers Edgcumbe 23June65
Arthur Coombe 6Sept.65

Pay.

l. of M. J. F. Cousins, *lt.* 26July63

Adj. R. Wilson, *lt.* 22Nov.64

Q.M. John Dougherty 8Aug.62

Facings blue.

Ag. Messrs. Cox & Co.

4th West India Regiment.

[Cape Coast Castle,
Hd. Qrs.—for *Sierra Leone.*
Two Comps.—for *Gambia.]*

Colonel.

Sir Rob. Garrett, *K.C.B.* *K.H.* *m.g.*, *s.* 1Apr.62

Lt. Colonels.

Edward Conran, *s.* 1Apr.62
Sam. Burges Lamb 29Aug.62

Majors.

Wm. Elliot Mockler 11Apr.62
Geo. Jas. Ivey 29Aug.62

Captains.

Angus Wm. Mackay 26July60
Christopher J. Barnard 9Oct.61
Thomas M. Quill 11Apr.62
Tho. Edmunds 12Apr.62
Chas. R. Williams 3Oct.62
Hen. Chas. Mansergh 27Apr.64
Thos. John Gray 9June64
John Croly 17Sept.64
Jas. H. Lawrence-Archer 12Feb.58
David O'Brien, *m.* 21July57

Lieutenants.

Thos. Alphonso Cary, *adj.* 11Apr.62
Wm. Berry Drinan 11Apr.62
Geo. F. Coward 11Apr.62
Albert O. M'Dermott 2Oct.62
Frederick Blacklin 7Nov.62
Nich. M. Brock 6Aug.61
Rob. M. Pilcher, *l. of M.* 2Jan.63
Francis Langford 4Aug.63
Wm. Delano Osborne 3Oct 63
Art. Hill R. Ferguson 30Oct.63
Wm. Cairnes 16Feb.64
Claude O. Bulger 10Mar.64
Geo. Hen. Cary 17May64
Wm. Fowler 9June64
Wm. Law Brockman 17Sept.64
Jas. F. Hopkins 11Oct.64
John W. Arrowsmith 11Nov 64
N. T. C. Herbert 26July64
Fred. B. P. White 4Apr.65
Thos. Aked 4Apr.65
John Jas. Osborne 14Dec.64
Wm. M'Kean 18Sept.65

Ensigns.

Josiah Gerard, *s.* 9Dec.64
Geo. Jas. Marshall 9Sept.64
Thos. Vinv Biron 20Dec.64
James Crum 3Mar.65
Pons-nby sheppard 4Mar.65
Ernest R. F. Jenkins 30June65
Fred. Wm. Hodges 2July65
Patrick Kelly 3 Jan.65
Wm. Anton Doorly 12Sept.66

Pay. Martin Doorly 18July62
q.m. 16Oct.55

l. of M. R. M. Pilcher, *lt.* 19May65

Adj. T. A. Cary, *lt.* 1July62

Q.M. Geo. Everard 11Apr.62

Facings grass green.

Ag. Messrs. Cox & Co.

Digitized by Google

CEYLON RIFLE REG.

Lieut. Colonel.

Wm. T. Layard, *c.* 12June59

Majors.

James M. Macdonald, *l.c.* 4Mar.59
Lionel Hook 13Mar.61

Captains.

Edward F. Tranchell, *m.* 28Jan.53
Rich. H. Brooke 10Aug.55
Alex. M. Rutherford 15Apr.56
Rupert C. Watson 27June56
David Stewart 29Aug.56
James Meaden 15May57
Geo. A. Tranchell 23Apr.58
Cha. H. Roddy 24Sept.58
Jas. C. Fielding 15Aug.59
Tho. Geo. O'D. Hervey 20Dec.59
John F. Trydell 23July58
G. Mann Parsons 13Mar.61
Jas. V. Ellis 24Oct.57
Thos. Gash 9Dec.62

Lieutenants.

Fred. Blair Staples 1Aug.56
John J. C. Miller 18May57
Wm. Guy, *adj.* 26Jan.58
Benj. S. Du Jardin 23Apr.58
Orby M. Hunter 23July58
And. M. Walker 23July58
Wm. B. Pinchard 15Oct.58
Arthur Hansard 12June59
John M. Kerr 4May55
Fred. Thos. Tegart 21Dec.60
John James 13Mar.61
Tho. F. Roddy 29Oct.61
Fred. C. Baldwin 9Dec.62
Hen. K. Fenwick 23Mar.61
J. B. Pilkington 15June60

Ensigns.

Michael J. Tighe 7Sept.56
Alfred Randall 19July59
John F. W. Kane 18Dec.60
Fra. Jas. Baker 19Dec.60
Richard Calvert 28Dec.60
Ch. Wm. J. Taylor 15Feb.61
John Chas. Jobling 19Mar.61
Daniel R. Falkiner 30Apr.61
Josiah Erskine Collins 16Aug.61
John Quarry, *I. of M.* 29Oct.61
Timothy Jo-eph Kelly 9Dec.62
Jas. FitzF. Forster 19Dec.62
Ernest T. Evans 13Sept.64
Thos. Chas. A. Fox 24Jan.65

Pay. Arch. C. Forster 1July62
23Mar.60

I. of M. J. Quarry, *ens.* 21Apr.65

Adj. Wm. Guy, *lt.* 1Oct.58

Q.M. Thomas Miller 8July53
2nd lt. 11Feb.48

Sur. Henry L. Cowen 5May54
surg. maj. 17June62

A.S. J. John Thompson 14July54
L. A. White 22Sept.58

Green—Facings black.

Ag. Sir John Kirkland.

CAPE MOUNTED RIFLEMEN.

"Cape of Good Hope."

Lieut. Colonel.

Rob. N. Tinley, *c.* 6Feb.57

Major.

John M'Donnell 30Dec.64

Captains.

J. Jarvis Bissett, *c.* 1Apr.47
Chas. VanNottenPole, *m.* 24Aug.52
J. Fichat Boyes 10Apr.57
Samuel H. Harford 11Mar.59
Geo. Fra. Morant 11Feb.62
Wm. Croft Nicolson 14Mar.65

Lieutenants.

W. Erskine Woodrooffe 15Jan.58
Edw. Yewd Brabant 11Mar.59
Charles Currie 1July59
Chas. H Harris 25Feb.61
Wm. B. Robertson 28Aug.57
Cha. H. Marillier, *s.* 8Aug.62

Ensigns.

Arthur Hales 18Oct.59
Hamilton S. Pasley, *adj.* 16Dec.59
Edw. Vanrenen 20Dec.59
Chas. St. Clare Pote 14Feb.60
Caleb Collins, *I. of M.* 29Jan.61
Jas. O'Brien Drury 27May62
Frederic R. Harvey 20June65

Pay. John Gregory Gurney
6May53
capt. (hon.) 1Jan.60

I. of M. C. Collins, *ens.* 20May65

Adj. H. S. Pasley, *ens.* 18Oct.64

R.M. Clark Morris 5June55

Q.M. John Landrey 16Sept.59
5Feb.58
lt. 1Apr.57

Sur. John Knox Leet, *M.D.*
31Dec.58

A.S. Edw. L'Estrange, *M.D.*
15Sept.57

V.S. Thos. Paton 15Aug.55
F. F. Marshall 22June60

Green—Facings black.

Ag. Sir John Kirkland.

ROYAL CANADIAN RIFLE REGIMENT.

Colonel.

The Lt. General commanding the time being the Forces Canada.

Lieut. Colonels.

Kenneth M. Moffatt 12May
Fra. Gordon Hibbert 4Apr

Majors.

FitzWilliam Walker, *c.* 19Feb
John Thos. Campbell 4Apr

Captains.

Wm. H. Sharpe 17Aug.
Cha. W. Grange, *m.* 31Dec.
Windsor H. Humphreys 21Sept.
John Weyland 19Feb.
Edward B. Wilson 19Feb.
Thos. Hanrahan 18Jan.
John F. Armstrong 12June
Alex. Gibson 11May
Art. Saunders Quill 17May
John Clarke 29June
Edward Whyte 12May
Mortimer J. Macdonald 19July
Art. Bambrick Mitchell 4Apr.
James P. Boyd 28Oct.

Lieutenants.

Winniett L. Melville 6June
Robert Persse 19Feb.
P. C. C. Savage 19Feb.
G. T. Munro 15Jan.
G. J. C. Whittington, *I. of M.*
23Apr.
Thos. Merrett 23Mar.
Fred. John A. Dunn 12June
David Miller, *adj.* 21Sept.
John T. L. Cobham 21May
Tho. Harman Bond 9Apr.
Wm. Gillmor 11May
Wm. Cavanagh 18Sept.
Wm. T. P. Bernard 16Jan.
Tho. H. S. Donovan 12May
Hillier Givins 11June
Sydenham C. M'Gill 19July
Fra. Sandys Dugmore 4Apr.

Ensigns.

Capel Hen. Miers 4Aug.60
Wm. Edmondes Harness 4Sept.60
Albert Wm. Money 13Nov.60
Edward W. Davies 23Apr.61
Fred. Bazett Doveton 25June61
Chas. Coghlan Smyth 5Nov.61
Hen. T. T. Salvin 7Jan.62
Arch. Jas. Arnott 29July62
Chas. Hinton Moore 27Sept.61
Chas. H. Hignett 28July63
Geo. Hamilton Low 7Apr.65
Geo. R. M. Selby 8Apr.65

Pay. Luke F. Bernard, *m.* 18Dec.57
8Dec.48
lt. 3May44

I. of M. G. J. C. Whittington, *lt.*
4Oct.64

Adj. D. Miller, *lt.* 16Apr.58

Q.M. Abraham Cook 12May57

Sur. J. Rambaut, *M.D.* 20July55

A.S. L. O. Patterson 7June54
Wm. Ramsay, *M.D.* 15Dec.54

Green—Facings scarlet.

Agent. Sir John Kirkland.

Digitized by Google

ROYAL MALTA FENCIBLE ARTILLERY.

The Royal Cypher and Maltese Cross.	*Lieutenants.*	*Pay.* Henry Montanaro 20July62
	*Marvg. F. G. C. Desain 12Nov.58	*lt.22June68
Lt. Colonels.	*Michael Portelli 15Nov.60	*I. of M.*
*Antonio Mattei, c. 12Nov.58	*T. E. Bonavia, *adj.* 25Jan.61	*Adj.* *T. E. Bonavia, *lt.*17Sept.61
*Saverio Gatt 25Jan.61	*Fred. Catt 25Jan.61	*Q.M.* *Giovanni Enriques17Mar.56
Captains.	*Joseph Speranza 25Jan.61	*Surv.* Ludovico Bernard, *M.D.* 9May49
*Wm. Catt 23Oct.57	*Paolo Bernard 25Jan.61	*A.S.* Carmelo Ellul, *M.D.* 9Aug.49
*Guiseppe Cavarra 22June58	*John Rutter 25Jan.61	
*Filippo Eynaud 15Nov.60	*Walter Sciortino 25Jan.61	*Blue—Facings scarlet.*
*Guiseppe de Piro 2Dec.62	*Edmund Rizzo 17Sept.61	
*Jos. Lazzarini 10Feb.64	*Joseph Bonavia 7Nov.62	*Ag. Sir* John Kirkland.
*Saverio de Piro 11Oct.64	*Alfred Sant 2Dec.62	
	*Rich. Casolani 9Aug.64	
	*Antonio Gatt 21Feb.65	

ISLE OF MAN.

To command Detachments and Pensioners.

Staff Captain ..... Edw. J. Dickson 18Sept.54
Bt. Maj. 27Dec.60

SCHOOL OF GUNNERY.

Commandant & Superintendent ..... Col. F. M. Eardley-Wilmot, R. Art.
Chief Instructor ..... Bt. Col. E. H. Fisher
Brigade Major ..... Bt. Maj. R. Curtis
Instructors in Gunnery. ..... Bt. Col. S. E. Gordon .. *Woolwich*
Bt. Maj. G. A. Millman
2nd Capt. C. J. Hope-Johnstone
2nd Capt. Æ. De V. Tupper
Assist. Superintend. of Experiments .... 2nd Capt. H. J. Alderson
2nd Assist. Super. of Experiments ..... Lieut. C. R. Reeves
Adjutant ..... 2nd Capt. W. D. Carey
Quarter Master ..... C. Serbutt

ROYAL ENGINEER ESTABLISHMENT.

Director ..... Bt. Col. J. L. A. Simmons, *C.B.* R. Eng.
Field Officer for Military Discipline .... Bt. Col. J. F. M. Browne, *C.B.* R. Eng.
Instructor in Architectural Drawing, &c. Lt. Col. T. B. Collinson, R. Eng.
Instructor in Surveying ..... Bt. Lt. Col. A. A'C. Fisher, *C.B.* R. Eng.
Assistant Instructor in Surveying ..... Capt. W. D. Marsh, R. Eng.
Superintendent of Schools ..... Capt. R. M. Parsons, R. Eng.
Instructor in Field Fortifications .....
Assist. Instructor in Field Fortifications . Lieut. V. G. Clayton, R. Eng.

Digitized by Google

SCHOOLS OF MUSKETRY
and
INSPECTORS OF MUSKETRY IN CONNECTION THEREWITH.

Commandant & Insp. Gen.	Maj. Gen. C. C. Hay, 58 F. (Maj. Gen. on the Staff)		*Hythe*
Dep. Ass. Adj. Gen.	Capt. John M'Kay	6May59	*Hythe*
Commandant and Chief Instructor	Bt.Col.Wm.Rob.Halliday,h.p.*late* 26 F.	18Sept.64	*Fleetwood*
Major	Bt. Col. Wyndham E. Bewes	10June62	*Hythe*
Captain Instructors	Capt. Wright, 81 F. (*prov.*)	22July65	*Fleetwood*
	Capt. Adams, 86 F. (*prov.*)	22July65	*Hythe*
	Capt. Barnes, 14 F. (*prov.*)	1Oct.65	*Fleetwood*
	Capt. Annesley, 97 F. (*prov.*)	1Oct.65	*Hythe*
Lieut. Instructors	Lieut. Walker, 79 F.	1Apr.60	*Hythe*
	Lieut. Orr, 10 F.	18Aug.63	*Hythe*
	Lieut. Haldane, 2 F.	13Oct.63	*Fleetwood*
	Lieut. F. Markham, Rif. Brig. (*prov.*)	15Aug.65	*Fleetwood*
Qua. Masters	J. Slack, *act. adj.*	22Apr.59	*Fleetwood*
		lt. 22Apr.59	
	Wm. E. Smith, *act. adj.*	23Aug.61	*Hythe*
		lt. 23Aug.61	
Paymaster	G. B. C. Crespigny	1Apr.55	*Hythe*
		maj. (hon.) 1Apr.65	
		lt. col. 26Dec.59	
Surgeons	R. T. Scott, *D. I. G. of Hosp.* h.p.		*Fleetwood*
	H.J.Schooles, *M.D. D.I.G. of Hosp.* h.p.		*Hythe*

District Inspectors of Musketry.

Inspectors.	District, &c.	Stations.
	1. HEAD QUARTERS.	
The Inspector Gen. of Musketry.	Kent, Sussex (except Chichester), Surrey, Berks, Oxford, Bucks, Middlesex, Essex, Hertford, Bedford, Huntingdon, Cambridge, Suffolk, Norfolk, Monmouth, Worcester, Hereford, and North and South Wales (except Flint and Denbigh).	Hythe
	2. ALDERSHOT.	
Capt. Thompson, 67 F.		Aldershot
	3. SOUTH WESTERN.	
Bt. Maj. P. Johnston, 99 F.	Hants (except Aldershot), Isle of Wight, Chichester, Wilts, Gloucester, Dorset, Somerset, Devon, Cornwall, Jersey, Guernsey and Alderney.	Portsmouth
	4. NORTHERN.	
Capt. Lempriere, R. Eng.	Scotland, Northumberland, Cumberland, Westmoreland, Yorkshire, Lancashire, Cheshire, Derbyshire, Lincoln, Flint, Denbigh, Salop, Staffordshire, Warwickshire, Leicestershire, Rutland, Northamptonshire and Notts.	Edinburgh
	5. DUBLIN.	
Capt. Fairtlough, 12 F.	Dublin, Wicklow, Donegal, Londonderry, Antrim, Tyrone, Fermanagh, Monaghan, Armagh, Down, Mayo, Sligo, Leitrim, Cavan, Meath, Louth, Galway, Roscommon, Longford, Westmeath and Kildare.	Dublin
	6. CORK.	
Bt. Maj. Burnside, 61 F.	Cork, King's County, Queen's County, Clare, Limerick, Tipperary, Kilkenny, Carlow, Wexford, Kerry and Waterford	Cork
Capt. Grant, 6 F.	7. NORTH AMERICA.	Montreal
Bt. Maj. Scott, 9 F.	8. CAPE OF GOOD HOPE AND MAURITIUS.	Graham's T.
Capt. Bostock, 16 F.	9. AUSTRALIAN COLONIES.	Melbourne
Capt. Astley, 49 F.	10. MALTA, GOZO AND THE IONIAN ISLANDS.	Malta
*Capt. Knox, Rif. Brig.	GIBRALTAR.	Gibraltar
	INDIA.	
Maj. W. Gordon, Beng. Staff Corps, Chief Inspector	.. ..	Head Quarters
Bt. Maj. Cassidy, 34 F.	.. ..	Barrackpore
Capt. Colquhoun, 77 F.	.. ..	Lucknow
Capt. O'Neill, 20 F.	.. ..	Umballa
Capt. Croker, 27 F.	.. ..	Rawul Pindee
Capt. Laurie, 34 F. (*prov.*)	.. ..	
Capt. *Hon.* J. Dormer, 74 F.	.. ..	Bangalore
Capt. Claridge, 37 Madras N. I.	.. ..	2nd District
Maj. Davison, Bomb. Staff	.. ..	Poona

Digitized by Google

DEPOT BATTALIONS.—*Lt. Cols., Majors & Adjts.*

LIEUTENANT COLONELS.

	Date of Appointment to Batt.	*Substantive Rank.*	*Station.*
Wm. Irwin (*Bt. Col.* 28Nov.54)	25Aug.57	26Dec.51	*Templemore*
R. T. Farren, *C.B.* (*Bt. Col.* 12Dec.57)	1Oct.56	9Mar.55	*Colchester*
E. R. Jeffreys, *C.B.* (*Bt. Col.* 1Apr.58)	23Mar.55	16Mar.55	*Parkhurst*
J. A. Street, *C.B.* (*Bt. Col.* 11Aug.58.)	1Oct.56	19June55	*Colchester*
J. W. S. Smith, *C.B.* (*Bt. Col.* 2Sept.58)	1Oct.56	29July55	*Chatham*
A. C. Goodenough, *C.B.* (*Bt. Col.* 24June58)	1Oct 56	26Oct.55	*Limerick*
Isaac Moore (*Bt. Col.* 13Sept.61)	25Aug.57	30Nov.55	*Fermoy*
A. M'l. M'Donald (*Bt. Col.* 13Jan.65)	13Jan.60	13Jan.60	*Winchester*
Fowler Burton (*Bt. Col.* 10June62)	17July60	15Mar.58	*Walmer*
E. A. G. Muller (*Bt. Col.* 26Oct.58)	3Aug.60	3Aug.60	*Cork*
William Hardy	16Sept.61	16Sept.61	*Preston*
Hon. J. Jocelyn Bourke	21Nov.62	12June60	*Chatham*
Wm. Ingis (*Bt. Col.* 8Aug.61)	22Jan.63	21May58	*Chatham*
Robt. W. M. Fraser (*Bt. Col.* 25Nov.62)	6Feb.63	25Nov.57	*Belfast*

MAJORS.

J. Nason (*Bt. Lt. Col.* 1Apr.63)	1Oct.56	1Feb.55	*Templemore*
Edw. Tomkinson (*Bt. Lt. Col.* 15Nov.61)	17Nov.57	9Apr.57	*Canterbury*
Wm. L. Stewart (*Bt. Lt. Col.* 22June60)	15May57	15May57	*Chatham*
Chas. H. Gordon, *C.B.* (*Bt. Col.* 6Aug.62)	2Feb.58	10Oct.54	*Aberdeen*
W. A. Armstrong (*Bt. Lt. Col.* 6Feb.65)	20Apr.58	14Dec.55	*Belfast*
F. E. Drewe (*Bt. Maj.* 6June56)	13Aug.58	8July56	*Limerick*
F. B. Triston	24Aug.58	24Aug.58	*Parkhurst*
Rupert B. Deering	22July59	26Oct.58	*Winchester*
Chas. R. Chichester (*Bt. Maj.* 6June56)	23Sept.59	15Mar.58	*Fermoy*
Andrew Pitcairn (*Bt. Lt. Col.* 18Dec.64)	14Feb.60	9Sept.56	*Aberdeen*
H. A. Welman (*Bt. Maj.* 26Oct.58)	3Aug.60	3Aug.60	*Chatham*
Robert Mansell	8Feb.61	29Apr.57	*Preston*
Chas. Jas. O. Swaffield	15Oct.61	7Dec.58	*Colchester*
Wm. Hen. Kerr (*Bt. Maj.* 20July58)	2sJan.62	3July60	*Chatham*
Jervoise C. Jervoise	6May62	3Dec.59	*Chatham*
Peter Withington	30Jan.63	30Dec.58	*Canterbury*
Hon. Wm. Leopold Talbot	22May63	28Jan.59	*Colchester*
John Swinburne	2sMay63	17Mar.63	*Colchester*
Rob. J. Hughes	10May64	10May64	*Walmer*
Francis Paddield	17May64	17May64	*Cork*
Edward W. Blachett	4Aug.65	21Oct.62	*Winchester.*

ADJUTANTS.

W. Little	1Oct.56	Capt.	27May56	*Belfast*
R. H. Heathcote	8Jan.58	Capt.	14Sept.55	*Cork*
G. S. Coxon	24Aug.58	Capt.	24Nov.57	*Chatham*
F. B. Drew (*Bt. Maj.* 27July63)	23Aug.59	Capt.	21Nov.51	*Chatham*
Robert Bennett	2Feb.60	Capt.	24Apr.55	*Fermoy*
Erasmus Borrowes	25May60	Capt.	24May59	*Templemore*
Wm. Clive Justice	24Aug.60	Capt.	22Apr.59	*Parkhurst*
Thos. H. Clarkson	4Jan.61	Capt.	8Apr.59	*Colchester*
Lewis J. F. Jones (*Bt. Maj.* 16Apr.61)	10June61	Capt.	27May56	*Limerick*
Albert H. Godfrey	8Oct.61	Capt.	21May56	*Walmer*
Chas. F. Gregorie	8Oct.61	Capt.	4Nov.59	*Winchester*
Henry Brackenbury	18July62	Capt.	19Feb.58	*Colchester*
Frederick Drage	7Nov.62	Capt.	16May62	*Aberdeen*
David Reid	15Apr.63	Capt.	14July57	*Chatham*
Wm. Hen. Paul	12Sept.63	Capt.	2July61	*Preston*

Digitized by Google

CAVALRY DEPOT, CANTERBURY.

(Consisting of the Depôts of the 1 Dr. Gds., 2 Dr. Gds., 3 Dr. Gds., 7 Dr. Gds., 5 Lanc., 6 Dns., 7 Huss., 16 Lanc., 18 Huss., 19 Huss., 20 Huss. and 21 Huss.)

Commandant..W. N. Custance, *C.B. c.* 1Oct.62
Assist.Comm. { Lieut. Col. C. H. Teush-Hecker, Unatt. *c.*
Majors..... { E. Tomkinson, Unatt. *l.c.* 17Nov.57 / Peter Withington 30Jan.63
Supern. Riding Dep. } Bt. Maj. H. Blinkhorn
Riding Master ..John Kemp, h.p. 4 F. 19Feb.56
act. adj. 24Aug.57
capt. 14Aug.57
Adjutant.....Capt. G. S. Davies, h.p. 16July62
Instr. of Musk...Cor. H. F. Twynam, 3 Dr. Gds. 26Oct.64

Paymaster ....John Stephenson, *m.* 24Nov.
30Apr.
lt. 25Sept.
Qua. Master ..William Lowe 2 1Sept.
Surgeon.....J.C.H.Wright, *M.D.* (Staff) 14Jan.
Assist. Surg. ..Hen. Wm. Devlin (Staff) 22June
Vet. Surg..... Wm. C. Lord 1Apr.
26Jan.
1st cl. 1July
8
4

DEPOT BATTALIONS.

1st Depôt Battalion.—Chatham.

(Consisting of the Depôts of the 1 batt. 4 F., 2 batt. 4 F., 1 batt. 15 F., 2 batt. 15 F., 35 F., 77 F. and 94 F.)

Lieut. Colonel....J. W. S. Smith, *C.B. c.* 1Oct.56
Major.....H. A. Welman 3Aug 60
Staff Captain ....Henry Jackson, *l.c.* 20Jan.43
Adjutant .....D. Reid, *capt.* 15Apr.65
Instr. of Musk. ..Capt. Orpen, 77 F. 1Nov.64
Assist. Do. .....Lieut. Durrant, 4 F. 1May64

Paymaster.....Chas. Boyse Roche, *m.* 1Oct.
30Nov.
lt. 21June
Qua. Mast. .....Thos. Lee 24June
cns. 18Jan.
Surgeon.....And.Maclean, *M.D.* (*surg.maj.*) 1Oct.5
Assist. Surg......G. B. Sanders (Staff) 31Mar.6

2nd Depôt Battalion.—Chatham.

(Consisting of the Depôts of the 2 batt. 2 F., 1 batt. 12 F., 2 batt. 12 F., 1 batt. 20 F., 2 batt. 20 F., 29 F. and 40 F.)

Lieut. Colonel....W. Inglis, *c.* 23Jan.63
Majors..... { W. L. Stewart, *l.c.* 15May57 / W. H. Kerr 28Jan.62
Adjutant .....G. S. Coxon, *capt.* 24Aug.58
Instr. of Musk. ..Capt. Colthurst, h.p. 14May65
Assist. Do. .....Lieut. W. L. Saunder, 12 F. 16Jan.65

Paymaster.....J. B. Travers, *m.* 6Feb.
9May
lt. 8Apr.
Qua. Mast. .....William M'Kay 15Apr.
27July
Surgeon.....H. M. Webb, *M.B.* (Staff) 8Dec.
Assist. Surg.....G. M. Slaughter (Staff) 13Dec.

3rd Depôt Battalion.—Chatham.

(Consisting of the Depôts of the 1 batt. 10 F., 2 batt. 10 F., 1 batt. 19 F., 2 batt. 19 F., 65 F., 80 F. and 102 F.)

Lieut. Colonel....*Hon.* J. J. Bourke 21Nov.62
Major.....J. C. Jervoise 6May62
Adjut......F. B. Drew, *m.* 23Aug.59
Instr. of Musk. ..
Assist. Do. .....Lieut. Frith, 19 F. 1Nov.64

Paymaster .....John Holland 14Aug.
capt. (*hon.*) 14Aug
Qua. Master .....Wm. Goldby 25Sept.
12July
Surgeon.....T. Clark (Staff) 11Nov.
Assist.Surg.....P.G.Power, *M.D.* (Staff) 30Sept.

4th Depôt Battalion.—Colchester.

(Consisting of the Depôts of the 41 F., 49 F., 54 F., 56 F., 70 F., 82 F., 98 F. and 103 F.)

Lieut. Colonel....R. T. Farren, *C.B. c.* 1Oct.56
Major.....*Hon.* W. L. Talbot 22May63
Adjut......H. Brackenbury, *capt.* 18July62
Instr. of Musk. ..Capt. G. W. Northey, h.p. 1May65
Assist. Do. .....Lieut. Raper, 98 F. 6Nov.64

Paymaster.....E. Aug. Hawker, *m.* 27Jan.57
19Oct.
lt. 8July
1Oct.56
lt. 20Feb.55
Qua. Master .....Thos. Vousden
Surgeon.....J. H. West, *M.D.* (Staff) 16Feb.64
Assist. Surg....H. C. Peppin (Staff) 9Nov.57

Digitized by Google

5TH DEPÔT BATTALION.—PARKHURST, ISLE OF WIGHT.

(Consisting of the Depôts of the 1 batt. 22 F., 2 batt. 22 F., 30 F., 45 F., 60 F., 100 F., 104 F. and 108 F.)

Lieut. Colonel....E. R. Jeffreys, *C.B. c.* 23Mar.55
Major .....F. B. Tritton 24Aug.58
Adjut. .....Wm. C. Justice, *capt.* 24Aug.60
Instr. of Musk. ..Capt. Close, 45 F. 1May63
Assist. Do......Lieut. Daniell, 105 F. 16June65

Paymaster .....F. Feneran, *m.* 14Apr.54
15Dec.37
qua. mast. 1Dec.23
Qua. Master ....Patrick Higgins 5Dec.56
1July55
Surgeon.....W. Arden (*surg. maj.*) 9Apr.61
Assist. Surg. ....S. Alder (Staff) 2Nov.54

6TH DEPÔT BATTALION.—WALMER.

(Consisting of the Depôts of the 2 batt. 5 F., 1 batt. 7 F., 2 batt. 7 F., 1 batt. 23 F., 2 batt. 23 F. and 101 R.)

Lieut. Colonel ...Fowler Burton, *c.* 17July60
Major.....R. J. Hughes 10May64
Adjut......A. H. Godfrey, *capt.* 8Oct.61
Instr. of Musk. ..Capt. J. M'Queen, h.p. 4May65
Assist. Do......Lieut. Fawcett, 7 F. 11May65

Paym. .....H. S. S. Burney, *m.* 8Dec.54
31July46
lt. 14June39
Qua. Master .....T. Morris 1Oct.56
26May47
Surgeon.....
Assist. Surg......G. Cardell (Staff) 20Apr.59

7TH DEPÔT BATTALION.—WINCHESTER.

(Consisting of the Depôts of the 43 F., 51 F., 3 batt. 60 F., 4 batt. 60 F., 1 batt. Rifl. Br., 2 batt. Rifl. Br., 3 batt. Rifl. Br. and 4 batt. Rifl. Br.)

Lieut. Colonel....A. M. M'Donald, *c.* 13Jan.60
Majors.....{ Rupert B. Deering 22July59
{ E. W. Blackett 21Oct.62
Adjut......C. F. Gregorie, *capt.* 8Oct.61
Instr. of Musk. ..Capt. Black, 60 F. 5May63
21July65
Assist. Do......

Paym. .....Stephen Lawson, *m.* 14Dec.55
6Jan.43
lt. 22Jan.39
Qua. Master .....Frederick Piper 8Sept.65
30Mar.60
Surgeon .....H. F. Robertson (Staff) 2Oct.57
Assist. Surg. ..H. Knaggs (Staff) 22Apr.58

8TH (*late* 10TH) DEPÔT BATTALION.—COLCHESTER.

(Consisting of the Depôts of the 1 batt. 1 F., 2 batt. 6 F., 34 F., 39 F., 44 F., 94 F. and 97 F.)

Lieut. Colonel....J. A. Street, *C.B. c.* 1Oct.56
Majors.....{ C. J. O. Swaffield 15Oct.61
{ J. Swinburne 22May63
Adjut......T. H. Clarkson, *capt.* 4Jan.61
Instr. of Musk. ..
Assist. Do. .....Lieut. Safford, 97 F. 28Mar.64

Paym. .....G. T. Benson, *m.* 27May57
20May36
lt. 25Aug.13
Qua. Master .....J. H. Anderson 1Oct.56
30June54
Surgeon.....E. Touch, *M.D.* (Staff) 2Oct.57
Assist. Surg......C. Rattray, *M.D.* (Staff) 25May58

9TH (*late* 11TH) DEPÔT BATTALION.—PRESTON.

(Consisting of the Depôts of the 2 batt. 21 F., 1 batt. 25 F., 2 batt. 25 F., 26 F., 55 F., 68 F., 90 F. and 91 F.)

Lieut. Colonel....Wm. Hardy 16Sept.61
Major .....Robt. Maunsell 5Feb.61
Adjut......Wm. Hen. Paul, *capt.* 12Sept.65
Instr. of Musk. ..Capt. King, 21 F. 1Jun.63
Assist. Do. .....Lieut. Thompson, 25 F. 14May65

Paym. .....T. M. Creagh, *m.* 6Apr 55
21June39
lt. 6Mar.26
Qua. Master.....John F. Grier 14Nov.56
lt. 9Mar.55
Surgeon.....Peter N. Jackson (Staff) 20June65
Assist. Surg.....J. S. Johnston, *M.D.* (Staff) 7May58

10TH (*late* 14TH) DEPÔT BATTALION.—BELFAST.

(Consisting of the Depôts of the 36 F., 47 F., 58 F., 67 F., 76 F. and 96 F.)

Lieut. Colonel....R. W. M. Fraser, *c.* 6Feb.63
Major .....W. A. Armstrong, *l.c.* 20Apr.58
Adjut......W. Little, *capt.* 1Oct.56
Instr. of Musk. ..Capt. Bland, 76 F. 11Oct.64
Assist. Do. .....Lieut. Waller, 76 F. 7Nov.64

Paym. .....E. R. Wethered, *m.* 6July55
20June54
capt. 6June54
Qua. Master .....Edward Coghlan 2Dec.59
2Feb.58
Surgeon .....W. Armstrong (Staff) 26Jan.58
Assist. Surg......G. T. Bourke (Staff) 8Apr.55

Digitized by Google

11TH (*late* 16TH) DEPÔT BATTALION.—TEMPLEMORE.

(Consisting of the Depôts of the 2 batt. 8 F., 2 batt. 13 F., 2 batt. 14 F., 1 batt. 16 F., 2 batt. 16 F., 46 F. and 86 F.)

Lieut.-Colonel....	Wm. Irwin, *c.*	25Aug.57	*Paym.*.....	George Bodle, *m.*	1July
Major	J. Nason, *l.c.*	1Oct.56			8Apr.
Adjut.	E. Borrowes, *capt.*	25May60			*lt.* 21Feb
Instr. of Musk...	Capt. W. J. Tarte, h.p.	20Mar.65	*Qua. Master*.....	J. Moloney	23Apr.
Assist. Do.	Lt. Aylmer, 8 F.	23Nov.53	*Surgeon*	T. E. White, *M.D.* (65 F.)	2Oct.
			Assist. Surg. ..	Edward A. Gibbon (Staff)	1Sept

12TH (*late* 17TH) DEPÔT BATTALION.—LIMERICK.

(Consisting of the Depôts of the 2 batt. 3 F., 1 batt. 9 F., 2 batt. 9 F., 2 batt. 17 F. and 100 F.)

Lieut.-Colonel....	A. C. Goodenough, *C.B. c.*	1Oct.56	*Paym.*.....	Alex. Fair, *m.*	26Jan 28Jan
Major.	F. E. Drewe	13Aug.58	*Qua. Master*.....	J. Burke	29Dec
Adjut.	L. J. F. Jones, *m.*	10June61			*lt.* 22Feb
Instr. of Musk. ..	Capt. Germon, 9 F.	23Apr.64	*Surgeon*.....		
Assist. Do.	Lt. Smyth, 9 F.	25July64	*Assist. Surg.*..	R. Lindsay, *M.B.* (Staff)	14Dec

13TH (*late* 19TH) DEPÔT BATTALION.—FERMOY.

(Consisting of the Depôts of the 1 batt. 18 F., 2 batt. 18 F., 33 F., 88 F., 95 F., 107 F. and 108 F.)

Lieut.-Colonel....	Isaac Moore, *c.*	25Aug.57	*Paym.*.....	R. T. B. Boyd, *m.*	9Feb
Major	Chas. R. Chichester	23Sept.59			26May
Adjut.	Rob. Bennett, *capt.*	8Feb.60			*lt.* 15Feb
Instr. of Musk...	Capt. Ward, 107 F.	1July64	*Qua. Master*	Wm. Drage	21Feb
Assist. Do.	Lieut. Franks, 107 F.	29June65	*Surgeon*.....	David S. E. Bain, *M.D.* (Staff)	3Nov
			Assist. Surg.	T. N. Hoysted (Staff)	28Sept

14TH (*late* 20TH) DEPÔT BATTALION.—CORK.

(Consisting of the Depôts of the 1 batt. 11 F., 2 batt. 11 F., 2 batt. 24 F., 27 F., 33 F., 87 F., 99 F. and 109 F.)

Lieut.-Colonel....	E. A. G. Muller, *c.*	3Aug.60	*Paym.*.....	John Peter Hall, *m.*	12Dec.5
Major.....	F. Padfield	17May64			11Apr.6
Adjut......	B. H. Heathcote, *capt.*	8Jan.58		*capt.*	15Feb.5
Instr. of Musk...	Capt. Munnings, 24 F.	1Apr.64	*Qua. Master*	Thomas Knight	1Oct.5
Assist. Do.	Lt. Warne, 24 F.	1Apr.64			20May
			Surg......	J. L. Jameson (Staff)	31Dec
			Assist. Surg.	R. Gillespie, *M.D.* (Staff)	1Sept

15TH (*late* 23RD) DEPÔT BATTALION.—ABERDEEN.

(Consisting of the Depôts of the 42 F. (72 F. *Stirling*), 78 F., 79 F. and (93 F. *Stirling*.)

Majors	Chas. H. Gordon, *C.B. c.*	2Feb.58	*Paym.*.....	R. W. Duff, *m.*	22Nov.
	A. Pitcairn, *l.c.*	14Feb.60			19Jan.
Adjut......	F. Drage, *capt.*	7Nov.61			*lt.* 9Jan
Instr. of Musk...	Capt. Hare, h.p.	13May65	*Qua. Master*	John Connor	18Apr
Assist. Do.	Lieut. Pardoe, 72 F.	Feb.65			1Apr.
			Surgeon.....	J. Grant, *surg. maj.*	1Oct.
			Assist. Surg.	P. Kilgour (Staff)	17Jan.

Ag. Sir J. Kirkland, 17, Whitehall Place.

Digitized by Google

RECRUITING DISTRICTS.

ENGLAND.

Leeds.
Consisting of the Counties of Northumberland, Durham, York, Lincoln, Nottingham, Leicester and Rutland.

Insp. F. Off. Bt. Col. Geo. Campbell, *C.B.* 31 Jan. 60
Adjutant. E. B. Goodman 29 July 59
lt. 21 May 54
Paymaster. Cha. Hen. Peirse, *m.* 1 Apr. 44
23 Aug. 39
lt. 18 July 30
St. Surg. Maj. W. L. Langley, *M.D.*

Superintending Officers.

Capt. Logan, h.p. *late* 2 F. Nottingham
Capt. R. C. Martin, h.p. *late* 19 F. Newcastle-on-Tyne

Liverpool.
Consisting of the Counties of Lancaster, Chester, Cumberland, Westmoreland, Derby, Stafford, Salop, and North Wales.

Insp. F. Off. Bt. Col. *Sir* John Jones, *K.C.B.* 1 Apr. 61
Adjutant .. R. A. Dagg 17 Sept. 47
lt. 15 Mar. 46
Paymaster. E. M'Mullin, *m.* 10 Oct. 38
15 Oct. 50
qua. mast. 17 Nov. 46
St. Surg. Maj. B. W. Marlow, *M.D.*

Superintending Officer.

Capt. Acton, h.p. 77 F. Manchester

Bristol.
Consisting of the Counties of Gloucester, Somerset, Devon, Cornwall, Dorset, Wilts, Hereford, Worcester, Warwick, Monmouth, and South Wales.

Insp. F. Off. Bt. Col. J. R. Brunker, *m.c.c.* 3 Feb. 60
Adjutant ..
Paymaster. Charles John Furlong, *m.* 21 May 52
22 Apr. 24
lt. 3 Jan. 10
Staff Surg. Maj. ... H. C. Reade

Superintending Officers.

Bt. Maj. *Hon.* L. W. Milles, h.p. *late* Rif. Br. ... Birmingham
Capt. Wm. Jas. Hales, h.p. *late* 10 F. ..... Taunton

London.
Consisting of the Counties of Middlesex, Surrey, Kent, Sussex, Essex, Suffolk, Norfolk, Cambridge, Huntingdon, Northampton, Bedford, Buckingham, Oxford, Berks, Hants, and Herts.

Insp. F. Off. Bt. Col. H. Hope Graham, *C.B.* 1 July 60
Adjutant .. Wm. F. Wyndowe 12 Apr. 50
lt. 5 July 44
Paymaster. D. Bartlett 1 Aug. 54
capt. (hon.) 1 Jan. 60
Staff Surg. Maj. D. R. Mackinnon *(temp.)*

Superintending Officers.

Lt. Mackinnon, h.p. 16 Lanc. Hertford
Capt. William Drage, h.p. *late* 89 F. Ipswich
Bt. Maj. R. S. Cole, h.p. *late* Army Hosp. Corps Reading

NORTH BRITISH.

Glasgow .....
Insp. F. Off. Bt. Col. R. Gardiner 1 Mar. 60
Adjutant .. John Spence 10 Mar. 46
lt. 11 Jan. 40
Paymaster. R. G. Cubitt, *m.* 16 Apr. 58
16 Feb. 44
Staff Surg. Maj. ... J. Mure, *M.D.*

Adjutant.

Edinburgh ....
Henry Mant Gilby 14 June 64
lt. 9 Nov. 55

Paymaster.

Robt. Collins Craigie, *m.* 1 July 58
3 Nov. 43
lt. 16 Nov. 41
Staff Surg. Maj. J. G. Wood, *M.D.*

IRELAND.

Northern.
Head Quarters, Belfast.
Consisting of the Counties of Antrim, Armagh, Donegal, Down, Fermanagh, Londonderry, Louth, Monaghan & Tyrone.

Insp. F. Off. Bt. Col. L. Fyler 1 Sept. 55
Adjutant .. Geo. Grillo 26 May 54
lt. 22 Feb. 39
Paymaster. James Robinson, *m.* 8 July 53
26 Dec. 37
lt. 24 Apr. 30
Staff Surg. Maj. M. W. Murphy

Superintending Officer.

Bt. Maj. R. Dawson, h.p. Roy. Staff Corps ..... Omagh

Centre.
Head Quarters, Dublin.
Consisting of the Counties of Cavan, Dublin, Galway, Kildare, King's, Leitrim, Longford, Mayo, Meath, Queen's, Roscommon, Sligo, Westmeath, Wicklow, and Carlow.

Ins. F. Off. .. Bt. Col. Jas. P. Sparks, *C.B., m.c.c.* 1 Apr. 61
Adjutant .. C. P. Hamilton 24 Feb. 43
lt. 13 Mar. 35
Paymaster. H. B. Adams, *m.* 19 Feb. 36
30 Oct. 28
capt. 17 Sept. 25
Staff Surg. Maj. G. C. Meikleham, *M.D.*

Superintending Officer.

Capt. T. Gardiner, h.p. *late* 98 F. Athlone

Southern.
Head Quarters, Cork.
Consisting of the Counties of Clare, Cork, Kerry, Limerick, Tipperary, Waterford, Wexford, and Kilkenny.

Adjutant .. F. J. Connell 4 Sept. 60
lt. 13 Nov. 55
Paymaster J. Wheatley, *m.* 20 Feb. 62
12 Oct. 38
lt. 3 Apr. 26
Staff Surg. Maj. ... P. S. Laing

Superintending Officer.

Capt. Addy, h.p. *late* Land Tr. Corps Limerick

Digitized by Google

RECRUITING DISTRICTS—*continued.*

Recruiting for the ROYAL ENGINEERS.

Aldershot	Capt. R. W. Duff	*London* (contd.)	2nd Capt. F. E. B. Beaumont Dover
Bristol	Bt. Col. W. C. Menzies, Birmingham		2nd Capt. E. D. Malcolm Shornc
	Capt. A. W. Durnford Devonport		Capt. E. R. James.... Guildfo
	2nd Capt. P. G. L. Smith. Weymouth		
Leeds	Newcastle-on-Tyne	*North British*..	Capt. F. E. Pratt .... Inverne
Liverpool	Capt E. Bridge..... Manchester		Capt. V. T. Mairis .... Edinbu
London	Lieut. H. F. C. Lewin Kensington		Capt. A. S. Creyke .... Glasgo
	2nd Capt. M. J. Wheatley Woolwich		2nd Capt. E. H. Courtney, Aberd
		Dublin	Capt. C. N. Martin .. Dublin

OFFICERS *employed in the* Payment *and* Organization *of Out-pensioners.*

Great Britain.

Aberdeen.....Capt. J. C. Clarke, 13 F. 16Sept.65
Bath.....Capt. J. T. Chandler, h.p. *late* 47 F. 1Oct.60
Birmingham Bt. Maj. H. M. Smyth, h.p. 44 F. 1Feb.50
Brighton..... Capt. Hull, Unatt. 6July43
Bristol..... { Bt. Maj. A. Maclean, h.p. Gold C. Art. 23May59
Canterbury .. Capt. Burridge, Unatt. 9Dec.44
Cardiff ..... Bt. Maj. Wily, Unatt. 21Apr.52
Carlisle ..... Bt. Maj. Prevost, h.p. 42 F. 11Sept.50
Chatham..... Bt. Col. R. Jenkins, Unatt. 1July46
Chester..... Bt. Maj. J. E. Sharp, h.p. 1 F. 1Jan.57
Coventry ..... Bt. Maj. C. Pattison, h.p. 56 F. 1July50
Derby ..... Capt. H. G. E. Somerset, h.p. *late* 3 F. 15Apr.64
Dorchester .. Bt. Maj. Astell, h.p. 45 F. 1July50
Dundee ..... Capt. Usher, Unatt. 29Mar.60
Edinburgh .. Capt. Kirk, Unatt. 24Feb.44
Exeter ..... Bt. Lt. Col. A. Pigott, h.p. 20 F. 20Aug.50
Falmouth.... Capt. T. W. J. M'Dougall, h.p. R. Mar. 20May45
Glasgow ... { 2 Bt. Col. W. Campbell, Unatt. 27Nov.43
{ 1 Bt. Maj. G. F. Moore, Unatt. 1Aug.55
Gloucester ... Bt. Lt. Col. Somerset, h.p. 27 F. 1Jan.44
Halifax..... Bt. Col. Orange, h.p. 34 F. 13Feb.44
Hull ..... Capt. C. H. Frewson. h.p. *late* 21 F. 1July61
Inverness ..... Bt. Maj. Stuart, h.p. Unatt. 1Jan.55
Ipswich ..... Bt. Major Capel, h.p. 51 F. 15Mar.47
Jersey, Guernsey, &c. } Capt. J. F. Birch, h.p. *late* 3 W. I. R. 1July61
Leeds..... Bt. Maj. Pilsworth, Unatt. 1Oct.55
Leicester..... Bt. Maj. Arnold M. Knight, h.p. *late* 12 F. 1Feb.61
Liverpool .. { 1 Bt. Col. W. T. B. Mounsteven, h.p. 79 F. 1Jan.47
{ 2 Bt. Maj. Faulkner, Unatt. 1Apr.50

London District.

Eastern Div. Tower Hill { 1 Bt. Maj. J. P. Pigott, Unatt. 20Mar.51
{ 2 Capt. F. N. Dore, h.p. 97 F. 1Oct.57

London District—continued.

Western Div. Chel. Hosp. { 1 Bt. Col. Whitmore, h.p. 19 Dr. 11Oct.
{ 2 Bt. Maj. O'Brien, h.p. 36 F. 22Nov.

Northern Div. Reg. Pk. Barr. { 2 Bt. Col. J. J. Graham, Unatt. 24Apr.
{ 1 Bt. Maj. D. H. MacKinnon, Unatt. 11Feb.

Southern Div. Kenn. Park } Bt. Col. Nott, h.p. 1 Garr. Bn. 28Mar.

Woolwich Div. Bt. Maj. Tench, h.p. 15 Huss. 1Jan.

Deptford Div... { Bt. Maj. H. T. Richmond, Unatt. 1July

Lynn ..... { Capt. J. S. Cannon, h.p. Gold C. Art. Corps 5July

Manchester { 2 Bt. Col. Bond, h.p. R. Staff C. 24Sept.4
{ 1 Capt. Webster, Unatt. 8Mar.4

Newcastle-on-Tyne Bt. Lt. Col. H. C. Powell, Unatt 5May4

Northampton.. Capt. G. Wolfe, 2 F. 10July6

Norwich ..... Bt. Col. Cockburn, Unatt. 4Sept.4

Nottingham.. Bt. Lt. Col. Story, Unatt. 25June49

Paisley ..... Bt. Maj. M. E. Smith, Unatt. 1July58

Perth ..... { Bt. Maj. Waddell-Boyd, h.p. 14 F. 1Apr.57

Plymouth { 2 Bt. Col. H. B. H. Rogers, Unatt. 27July47
{ 1 Bt. Maj. B. B. Keane, Unatt. 1Apr.55

Portsmouth { 1 Bt. Lt. Col. Meehan, Unatt. 1Dec.52
{ 2 Capt. De la Bere, h.p. R. Mar. 1Feb.59

Preston ..... Capt. Smythe, Unatt. 24Feb.45

Sheffield ..... Bt. Lt. Col. M. Cassan, Unatt. 1Feb.53

Shrewsbury.. Bt. Maj. Goodwyn, Unatt. 1Apr.57

Southampton Bt. Maj. Lacy, Unatt. 15Apr.45

Stafford North, Newcastle-under-Lyme } Capt. J. Stewart, h.p. *late* 24 F. 1Jan.63

Stirling..... { Capt. E. R. Berry, h.p. *late* Mil. Tr. 16Jan.65

Taunton..... Bt. Maj. Bace, Unatt. 1Jan.57

Trowbridge .. Capt. Lawson, Unatt. 8Oct.45

Worcester ... Bt. Maj. Middlemore, Unatt. 1Oct.58

Digitized by Google

Ireland.

rmagh .... Bt. Maj. Chatterton, h.p. Rif. Brig. 1July56
thlone ..... Bt. Maj. J. Baillie, Unatt. 16Nov.58
allymena . Capt. M. Browne, h.p. *late* 24 F. 1Apr.64
elfast ..... 1 Bt. Col. Wm. M'Pherson, Unatt. 10Oct.42
2 Bt. Lt. Col. W. Child, Unatt. 15Aug.52
rr ..... Capt. R. W. Woods, h.p. *late* 3 F. 1Dec.62
rlow ..... Capt. D. Beere, h.p. *late* 8 F. 1Jan.63
nn ..... Capt. Wright, h.p. *late* 83 F. 15Nov.60
nmel ..... Bt. Maj. W. J. Dorehill, h.p. *late* 43 F. 1May61
rk ... 1 Bt. Lt. Col. Graves, Unatt. 15Nov.51
2 Lt. Col. Thomson, *C.B.* E.I.C.S. 26June49
blin .... 1 Bt. Col. R. R. Harris, h.p. 60 F. 1Oct.44
2 Bt. Maj. Stoney, h.p. 20 F. 1July50
Ennis ..... Capt. M. W. De la Poer Beresford, h.p. *late* 49 F. 3Jan.65
Enniskillen .. Capt. J. Hunter, 17 F. 16Sept.65
Galway .. Capt. R. H. Lewis, h.p. *late* 20 F. 10Mar.65
Kilkenny .. Capt. W. H. Graves, h.p. *late* 18 F. 1Apr.62
Limerick ... Capt. H. H. Pratt, h.p. *late* 94 F. 19June60
Londonderry Bt. Maj. D. St. V. Hamilton, Unatt.
Longford .... Bt. Lt. Col. Mauleverer, h.p. 58 F. 20Nov.43
Newry ..... Bt. Lt. Col. Cruice, Unatt. 1Jan.55
Omagh ..... Capt. E. S. Charlton, h.p. *late* 2 F. 10Oct.63
Sligo ..... Capt. Robert Law, Unatt. 16Nov.59
Tralee ..... Bt. Maj. Stokes, h.p. 4 F. 20Nov.43
Tullamore ... Capt. R. C. D. Bruce, h.p. *late* 8 F. 1June63
Waterford ... Capt. H. L. Searle, h.p. R. Mar. Art. 1Apr.64

Canada.

ondon ..... Capt. Hodgetts, Unatt. 27Dec.43
ronto ..... Capt. G. F. Macdonald, h.p. *late* 16 F. 27Apr.63
Montreal ..... Bt. Maj. Bourke, h.p. 37 F. 1Oct.57
Bytown ..... Capt. F. B. G. Glover, 105 F. 20Feb.65
Hamilton ..... Ens. J. Roberts (local rank) 1Apr.56

Western Australia.

erth ..... Bt. Lt. Col. J. Bruce, h.p. *late* 18 F. 23Jan.50
Fremantle .. Capt. Charles Finnerty, Unatt. 6May59
Perth ..... Bt. Maj. (*local rank*) R. H. Crampton, h.p. *late* 2 F. 16Mar.63

Bt. Col. C. F. Parkinson, Unatt. ***on special service at Sunderland.***

1
en. No.
78

MEMORANDUM.

ANY Captain applying to the Secretary of State for War to be appointed a ff Officer of Pensioners should answer distinctly the following questions as to his lifications:

. What is his age? Whether on Full or Half-Pay? Whether serving abroad or at home?
. Has he completed FIFTEEN years' service on Full Pay as a Commissioned Officer, and in what Corps?
. What is the date of his Commission as Captain?
. Did he receive the difference when placed on Half Pay? Did he retire at his own request, from ill health, or from wounds?
. Has he served as Adjutant, or Paymaster, or on the Staff in any capacity likely to qualify him for the duties of Staff Officer of Pensioners?
. Has he certificates of ability and fitness from Officers under whom he served?

N.B. Officers under or above the rank of Captain, or whose appointment would involve mmediate Brevet Rank, or who, having received the difference, are not prepared to epay it, are ineligible for the appointment of Staff Officer of Pensioners.

Digitized by Google

COMMISSARIAT DEPARTMENT.

OFFICE—*No. 5, New Street, Spring Gardens.*

Commissary General in Chief .....Sir Wm. J. Tyrone Power, *K.C.B.* 1Jan. 1864

Commissaries General.

Fras. Binset Archer 11Oct.1864 *Canada*
H. Stanley H. Jones, *C.B.* 4June1865 *New Zealand*

Deputy Commissaries General.

Henry Brown Morse 2Jan.1856 *Malta*
Leonce Routh 2Jan.1856 *Nova Scotia*
Fred.Stanley Carpenter 2Jan.1856 *London*
Wm. Henry Maturin 11Nov.1859 *Cape of G. H.*
Randolph Routh 11Nov.1859 *Cape of G. H.*
John Wm. Bovell 1Mar.1860 *West. Australia*
George Horne 15June1861 *Melbourne*
Edward Strickland 16Sept.1861 *New Zealand*
Geo. Darley Lardner 1July1862 *Dublin*
Fitzjames Edward Watt 20Oct.1862 *Gibraltar*
William Palmer 24Nov.1862 *Mauritius*
H.W.WoodfordePlant 17June1864 *Jamaica*
Thomas Wm. Goldie 14Sept.1864 *Bermuda*
E. B. de Fonblanque 11Oct.1864 *Special Service*
Edmund J. M'Mahon 4June1865

Assistant Commissaries General.

Henry Ashton 5Jan.1853 *West Australia*
Fred. H. Ibbetson 1Jan.1855 *New Zealand*
Robert Clement Major 1Jan.1855 *Bahamas*
Redmond Unlacke 1Jan.1855 *St. Helena*
James Knight Goold 1Jan.1855 *Plymouth*
Douglas Bennet Clarke 1Jan.1855 *Nova Scotia*
Robert May Gardiner 1Jan.1855 *Canada*
James Bell Lundy 1Jan.1855 *Canada*
Robert Cumming 1Jan.1855 *West Indies*
Villiers Wm. Cæsar Hawkins 1Jan.1855 *Tasmania*
Thomas Gem 1Jan.1855 *Cape of G. H.*
Conrad Fred. Potgieter 1Jan.1855 *Cape of G. H.*
John Banner Price 2Jan.1856
Wm. Hewetson 2Jan.1856 *Cork*
Fred. Wm. Waldron 2Jan.1856 *Sierra Leone*
Henry Moore 2Jan.1856 *Newfoundland*
Henry Bartlett 2Jan.1856 *New Zealand*
Alex. C. Crookshank 2Jan.1856 *Gibraltar*
Henry Robinson, *C.B.* 2Jan.1856 *China*
Philip Rolleston 2Jan.1856 *Chatham*
John F. Rogers 1Aug.1856 *Edinburgh*
Charles Garrow Blanc 1Aug.1856 *Gambia*
Charles Palmer 1Aug.1856 *West Indies*
Charles Bagot Smith 1Aug.1856 *Curragh*
Arthur Wm. Downes 27Oct.1858 *Portsmouth*
Jas. Aug. Fred. Mitchell 1Sept.1859 *Manchester*
Chs. Wm. Eichbaum 11Nov.1859 *Colchester*
A. Fulford Adams 11Nov.1859 *Bermuda*
Henry Maule 12May1860 *Aldershot*
Robert Henry Smith 26May1860 *Bermuda*
Charles Swain 9June1860 *Woolwich*
Edw. Archibald Ibbetson 14June1860 *Malta*
Justus H. Thompson 14June1860 *Malta*
John Henry Sale 14June1860 *West. Australia*
Theo. E. M'Clintock 18Oct.1860 *Cape of G. H.*
Alex. W. Turner 1Nov.1860 *Shorncliffe*
Thos. Forsyth Moore 1Jan.1861 *New Zealand*
Chas. Foster (*supera.*) 15Feb.1861 *Mauritius*
Jas. Bailey (*supera.*) 15Feb.1861 *New Zealand*
Latham W. Blackert 1May1861 *Dublin*
George B. Bennett 15June1861 *Cape of G. H.*
Fred. Geo. Swan 8July1861 *Canada*
James Long 18Sept.1861 *China*
Edward L. Ward 1May1862 *Nova Scotia*
Duncan C. Napier 1July1862 *Gibraltar*
Wm. Clare Ball 1Aug.1862 *Cape of G. H.*
Henry John Brownrigg 8Oct.1862 *Canada*
John Murray 20Oct.1862 *Sydney*
Ezekiel Mills 22Oct.1862 *Canada*
Wm. Maule Rogers 24Nov.1862 *Canada*
Joseph Marsh 1May1863 *London*
George Rennie 17June1864 *Aldershot*
David Standen 10Sept.1864 *Cape of G. H.*
James William Murray 11Oct.1864 *China*
John Blood Gallwey 1Jan.1865 *Honduras*
Matthew Bell Irvine 1Feb.1865 *Aldershot*
Walter T. McKinstry 1Feb.1865 *Nova Scotia*
Robert Grey D.Selby† 15Mar.1865 *Curragh*
J. S. C. Sutherland 26May1865 *West Indies*
Horace Travers 12June1865 *Jamaica*
J.MainwaringLindsey† 12June1865 *Plymouth*

Deputy Assistant Commissaries General.

Luke R. Castray 1Jan.1855 *New Zealand*
Fran. Crossley Colquhoun 1Jan.1855 *St. Helena*
Matthew Winter 17Feb.1855 *Canada*
John Buckle Barlee 28Feb.1855 *China*
Alexander Clerk 30Mar.1855 *New Zealand*
Arthur Stuart Baynes 9June1855 *Malta*
Geo. Home Telfer 2Jan.1856 *West. Australia*
Edward Turnbull 2Jan.1856 *West Indies*
Frederick Souter Monk 2Jan.1856 *West Indies*
Robert H. Dundee 2Jan.1856 *New Zealand*
Walter Umfreville Green 2Jan.1856 *Dublin*
Croker L. B. Pennell 2Jan.1856 *Jamaica*
Henry C. Lewis † 2Jan.1856 *Aldershot*
W. F. G. Servantes 2Jan.1856 *China*
A. R. Thompson 2Jan.1856 *Sierra Leone*
Charles W. Charlier 2Jan.1856 *West Indies*
Francis C. Blunt 2Jan.1856 *Cape of G. H.*
Edwin Litchfield 1Aug.1856 *Sydney*
Alfred E. Petrie 1Aug.1856 *West. Australia*
Chas. D. O'Connor 7Sept.1856 *Aldershot*
Geo.HutchisonPhillips 16Oct.1857 *Cape of G. H.*
Wm. Henry Newland 9June1858 *New Zealand*
R. Dalrymple Ross 17Sept.1858 *New Zealand*
Herbert Taylor Ussher 19July1859 *Lagos*
Foster Shortt 10Nov.1859 *Chatham*
Herbert C. Smith 11Nov.1859 *Gambia*
Thos. Sutton Marshall 11Nov.1859 *New Zealand*
Aug. M. Festing 11Nov.1859 *Canada*
Edw. Chas. Saunders† 11Nov.1859 *Portsmouth*
Frederick Casolani 11Nov.1859 *Malta*
John F. Manning 11Nov.1859 *Curragh*
Edward Cattell 11Nov.1859 *New Zealand*
Sidney Reynett Brown 11Nov.1859 *Gold Coast*
Edm. John Johnstone 11Nov.1859
Paul Geo. Fred. Furse 11Nov.1859 *Malta*
Thos. Butterworth Prissick 11Nov.1859 *Canada*
John Manley Rattle 11Nov.1859 *Canada*
Wellesley G. W. Robinson 11Nov.1859 *China*
Hen. John Wild 11Nov.1859 *Gibraltar*
Chas. D'Oyley Forbes 11Nov.1859 *Mauritius*
Francis Innes 11Nov.1859 *New Zealand*
Wm. Worthington Moore 11Nov.1859
Robert Stanes 11Nov.1859 *China*
Edw.F.G.Greenwood 11Nov.1859 *New Zealand*
John P. Wilkinson 11Nov.1859 *China*

Digitized by Google

Rob. Edw. Hunter	11Nov.1859	*Nova Scotia*
Rich. S. Price	11Nov.1859	*New Zealand*
Edw. Courtney	11Nov.1859	*Cape of G. H.*
Ashley Cowper Ryland	11Nov.1859	*Tasmania*
Gen. Wm. Hackman	11Nov.1859	*Nova Scotia*
Wm. Oakley Chislett	11Nov.1859	*New Zealand*
A. Rawstorne Gibson	11Nov.1859	*Nova Scotia*
James Hall	11Nov.1859	*Cape of G. H.*
Frederic B. Wingfield	11Nov.1859	*London*
John Draper	11Nov.1859	*New Zealand*
Alex. Ewing	11Nov.1859	*Aldershot*
John Leslie Robertson	11Nov.1859	
John Hen. Randall	11Nov.1859	*Aldershot*
Rob. Lee Matthews	11Nov.1859	
Geo. Aug. Le Messurier	11Nov.1859	*Bahamas*
Hen. B. A. Middleton	11Nov.1859	*Melbourne*
Wm. Roger Snow	11Nov.1859	*Canada*
Wm. Hen. S. Marshall	11Nov.1859	*Cape of G. H.*
Edward Eatridge	11Nov.1859	*Gold Coast*
Jean R. C. C. Graham	11Nov.1859	*New Zealand*
Edwin Dunn	11Nov.1859	*New Zealand*
Chas. Walter Pearice	11Nov.1859	*Dublin*
Nathaniel Taylor	11Nov.1859	*Cape of G. H.*
Geo. Jas. Neil	4July1860	*New Zealand*
A. F. Wallet Des Barres	4July1860	*Cape of G. H.*
William Fryer	4July1860	*Sierra Leone*
John B. Marson	1Nov.1861	*Aldershot*
John T. Johnston	18Jan.1862	*New Zealand*
Alex. W. Anderson	1Feb.1862	*China*
Jonathan Wm. Elmes	16Feb.1862	*Gold Coast*
Hen. S. E. Reeves	1Apr.1862	*Cape of G. H.*
William Bridgman	1Apr.1862	*Canada*
Hen. Heyhoe Mercer	1Apr.1862	*China*
Cecil Francis Leach	1June1862	*Malta*
Jas. Hugh Armstrong	1June1862	*New Zealand*
Francis Gordon Archer	1June1862	*West Indies*
Wm. Hen. Ravenscroft	1Aug.1862	*West Indies*
Robert Squarey	1Aug.1862	*Sierra Leone*
Arthur Elkington	1Mar.1863	*New Zealand*
Thos. Sadlier Brereton	1Apr.1863	*Cape of G. H.*
John L. Troup	1Apr.1863	*New Zealand*
Edw. Thos. Price	23Nov.1863	*West Indies*
Wm. J. J. Warneford	1Apr.1864	
John P. C. Lowder	27Apr.1864	*Canada*
Maxl Porter	1July1864	*Dublin*
John Foster Fuller	5July1864	*Bermuda*
Clifford Elliot Walton	1Oct.1864	
Emilius Hughes	1Oct.1864	*China*
Archibald R. Gibbs	1Dec.1864	*Jamaica*
Albert Meyer	1Dec.1864	*Bermuda*
Geo. John Parkyn	1Dec.1864	*Cape of G. H.*
Wm. Dinwiddie	17Dec.1864	*Cape of G. H.*
Wm. Thos. Evans	1Jan.1865	*Honduras*
Crofton Jas. Uniacke	4Apr.1865	*Gibraltar*
T. Storrar Smith	24May1865	*St. Helena*
Geo. Lyddon Morley	30June1865	*Mauritius*
Fra. W. B. Gattey	15Aug.1865	*Curragh*
Geo. Morris Street	17Aug.1865	*Gibraltar*

Acting Dep. Assist. Commissaries General.

Sydney Smith	1Oct.1862	*Canada*
Wm. Beamish	1Jan.1863	
Lieut. Sydney Geo. Granville, 6 F.	8Sept.1865	*Aldershot*
Ens. Neill Roger, 2 F.	9Sept.1865	*Portsmouth*
Ens. William Newman, 69 F.		

COMMISSARIAT STAFF CORPS.

Head Quarters, 5, New Street, Spring Gardens.

Stations.

A. Company	.. .. .. *Montreal*
B. Company	.. .. *Dublin & Curragh*
C. Company	.. .. .. *Aldershot*
D. Company	.. .. .. *New Zealand*
E. Company	.. .. .. *Aldershot*
Detachments	*Chatham, Woolwich, Bermuda, China and Gibraltar*

Staff Officer.

Joseph Marsh (*Assist. Com. Gen.*) *London*

Quarter Masters.

John Williams	1Apr.1863	*London*
John Gallagher	28Oct.1864	*New Zealand*

OFFICERS ATTACHED TO THE CORPS.

Assist. Commissary General.

M. B. Irvine *Aldershot*

Dep. Assist. Commissaries General.

W. U. Green	*Dublin*
C. D. O'Connor	*Aldershot*
F. Shortt	*Chatham*
W. R. Snow,	*Canada*
J. B. Marston	*Aldershot*
J. T. Johnston	*New Zealand*
F. W. B. Gattey	*Curragh*

Uniform—blue. Facings—dark blue velvet.

N.B.—Officers marked † are employed as Military Accountants.

Digitized by Google

MEDICAL DEPARTMENT.

Office, No. 6, Whitehall Yard.

Director General .... Sir Jas. Brown Gibson, *K.C.B. M.D.* [p. 20] 7March1860

Inspectors General.

T. G. Logan, *M.D., C.B.* [p. 20]	8Apr.1859	*London*
W.M.Muir, *M.D. C.B.*	15Feb.1861	*Canada*
T. D. Hume, *M.D.*	31Dec.1861	
Arth. Anderson, *M.D.*	28Jan.1862	*Malta*
Geo. S. Beatson, *M.D.*	1May1863	*Bengal*
Sam. M. Hadaway	11Aug.1863	*Dublin*
T. RossJameson, *M.D.*	17Nov.1863	*Netley*
℣℄James Mouat, *C.B.*	18Oct.1864	*New Zealand*

Deputy Inspectors General.

Robert Lawson	8Dec.1854	*Cape of G. H.*
A. Gordon, *M.D. C.B.*	25Jan.1856	
John D. M'Illree	31Dec.1858	*Edinburgh*
George Taylor, *M.D.*	31Dec.1858	*Shorncliffe*
Joshua Paynter	31Dec.1858	*Manchester*
Pat. Gammie	31Dec.1858	*Bombay*
Rich. Dane, *M.D.*	31Dec.1858	*Colchester*
F.W.Innes, *M.D. C.B.*	31Dec.1858	*Portsmouth*
JohnFraser, *M.D. C.B.*	31Dec.1858	*Ceylon*
J. H. Ker Innes, *C.B.*	31Dec.1858	*Bengal*
Thomas Longmore	31Dec.1858	*Netley*
S. Currie, *M.D. C.B.*	18Jan.1859	*Mauritius*
Rich. J. O'Flaherty	19July1859	*Dublin*
Tho. G. Balfour, *M.D.*	29July1859	*London*
C. A. Gordon, *M.D., C.B.*	11May1860	*Bengal*
W. Rutherford, *M.D.*	15Feb.1861	*Gibraltar*
James M'Gregor	28Jan.1862	*Curragh*
John Bent	28Jan.1862	*Jamaica*
Wm. Dick, *M.D.*	17Mar.1863	*Hong Kong*
Rob. K. Prendergast	24Mar.1863	*West Indies*
Jas.G.Inglis, *M.D. C.B.*	1May1863	*Madras*
J. W. Chambers, *M.D.*	1May1863	*Woolwich*
Fra. Chas. Annesley	11Aug.1863	*Devonport*
Jas.Alex.Fraser, *M.D.*	17Nov.1863	*Chatham*
Rich. C. Elliot, *C.B.*	11Oct.1864	*Aldershot*
Alex. Gibb, *M.D.*	18Oct.1864	*New Zealand*
Thos. Waller Barrow	9May1865	*Nova Scotia*

Staff Surgeons Major.

J. G. Wood, *M.D.*	9Feb.1855	*Edinburgh*
W. L. Langley, *M.D.*	16Feb.1855	*Leeds*
H. C. Reade	1May1855	*Bristol*
J. Mure, *M.D.*	6July1855	*Glasgow*
W. Sall, *M.D.*	20July1855	*Melbourne*
Henry Downes, *M.D.*	7Sept.1855	
John Grant	1Oct.1858	*Aberdeen*
Geo. T. Ferris	1Oct.1858	*Bengal*
Melborne B. Gallwey	1Oct.1858	*bengal*
W.O.Mackenzie, *M.D.*	4Jan.1859	
R. C. Anderson, *M.D.*	22May1860	
W.H.Mackintosh, *M.D.*	22May1860	*Bengal*
J. B. St. Croix Crosse	9Oct.1860	*Jersey*
Rich. G. D. Banon	30Oct.1860	*Jamaica*
J.M'GrigorGrant, *M.D.*	6Nov.1860	*Bermuda*
E. Scott Docker	29Dec.1860	
Wm. Arden	9Apr.1861	*Parkhurst*
Nes. Heffernan, *M.B.*	11June1861	*Malta*
Orlando S. Donnall	19Oct.1861	*Dublin*
S. M'V. Lloyd, *M.D.*	2Apr.1862	*Canada*
Pat. Sinclair Laing	8Apr.1862	*Cork*
Miah Wm. Murphy	22July1862	*Belfast*
Fra. Reid, *M.D.*,	2Aug.1862	*Mauritius*
B. W. Marlow, *M.D.*	25Oct.1861	*Liverpool*
Luke Barron, *M.D.*	7May1863	*Chatham*
G.C.Melkleham, *M.D.*	16June1863	*Dublin*
E. M. Macpherson	6Sept.1863	*Aldershot*
Vere Webb	13Oct.1863	*Canada*
David R. Mackinnon	12Dec.1863	*London*
Alex. Barclay, *M.D.*	22Dec.1863	*London*
H. H. Massy, *M.D.*	22Nov.1864	*London*
Wm. F. T. Ivey	30May1865	*Bengal*

Staff Surgeons.

Robert Lewins, *M.D.*	3Mar.1854	*New Zealand*
Geo. W. Powell	28Mar.1854	*Cape of G. H.*
G. T. Woodman, *M.D.*	7Apr.1854	*Jamaica*
Thos. Moorhead, *M.D.*	3Nov.1854	*Netley*
David S. E. Bain, *M.D.*	3Nov.1854	*Fermoy*
Hen. M. Webb, *M.B.*	8Dec.1854	*Chatham*
Daniel P. Barry	8Dec.1854	*Aldershot*
John Dunlop, *M.D.*	8Dec.1854	*Jamaica*
Hen. F. Smith, *M.D.*	12Jan.1855	*Netley*
Edw.W.Bawtree, *M.D.*	19Jan.1855	*New Zealand*
Thos. Crawford, *M.D.*	9Feb.1855	*London*
℣℄Auth.D.Home, *C.B.*	9Feb.1855	*New Zealand*
Rob. Thornton	24Apr.1855	*Cape of G. H.*
Wm. J. Fyffe, *M.D.*	1May1855	*Netley*
Hen. Crisp, *M.B.*	22June1855	*West Indies*
J.A.Woolfreyes, *M.D.*	20July1855	*China*
Chas.W.Poulton, *M.D.*	20July1855	*West Australia*
Wm. Lapsley	28Aug.1857	*West Indies*
Hen. F. Robertson	20Oct.1857	*Winchester*
B. Nicholson, *M.D.*	20Oct.1857	*New Zealand*
James L. Holloway	20Oct 1857	*Netley*
Edward Touch, *M.D.*	20Oct.1857	*Colchester*
John Irvine, *M.D.*	20Oct.1857	*Woolwich*
℣℄Herbert T. Reade	3Nov.1857	*Madras*
Wm. Armstrong	26Jan.1858	*Belfast*
John E. Moffatt	26Jan.1858	
Wm. J. Ingham	26Jan.1858	*Netley*
Thomas Blatherwick	31Dec.1858	*Malta*
Rob. T. Buckle, *M.D.*	31Dec.1858	
C. M. M. Miller, *M.D.*	31Dec.1858	*Ceylon*
Pat.M'Dermott, *M.D.*	31Dec.1858	
John Lyster Jameson	31Dec.1858	*Cork*
T. G. Bone, *M.D.*	18Jan.1859	*West Indies*
Donald S. Smith	28Jan.1859	*Nova Scotia*
Tho. G. Fitzgerald	8Apr.1859	*London*
Wm. Skeen	13Dec.1859	
P. A. M'Dermott	16Dec.1859	*West Indies*
John Meane	2Sept.1860	*Gibraltar*
Curtiss Martin	22Feb.1861	*Manchester*
Aug. Morphew	24June1861	*Bahamas*
Chas. O'Callaghan	6Aug.1861	
J. C. H. Wright, *M.D.*	14Jan.1862	*C.D.Canterbury*
Wm. Beale Wallis	28Jan.1862	
John Bradshaw	10June1862	*Sierra Leone*
John Ogilvy, *M.D.*	8July1862	*London*
George Calvert	18July1862	
Jas. Sinclair, *M.D.*	29July1862	
Frederick Oakes	13Feb.1863	*Gold Coast*
Fred. Wm. Moore	5May1863	
Thos. R. Whitty	12May1863	*St. Helena*
Peter Davidson, *M.D.*	13Jan.1864	*Netley*
Wm. Marshall Webb	15Jan.1864	*Bengal*
John Hen. West, *M.D.*	16Feb.1864	*Colchester*
Benj. Hinde	24May1864	*Gambia*
Wm. Cattell	12July1864	*Cape of G. H.*
St. John Stanley	5Aug.1864	*Bombay*
Wm.A. Davidson, *M.D.*	8Sept.1864	*Bombay*
James Ekin, *M.B.*	18Oct.1864	*Aldershot*
Alfred M. Tippetts	18Oct.1864	*Ceylon*
Thomas Clark	11Nov.1864	*Chatham*
Fra. L. L. Gunn	14Mar.1865	
Alex. Humfrey	20June1865	*Bombay*
Edward L. Lundy	20June1865	*Bengal*
Peter N. Jackson	20June1865	*Preston*
F. S. B. F. de Chaumont, *M.D.*	20June1865	*Netley*
Alex. Guthrie, *M.D.*	20June1865	*Netley*
Adam G. Young	20June1865	*Bengal*
John Joseph Mulock	30June1865	*Bengal*
Samuel J. Bayfield	25July1865	*Madras*
Robt. Wyatt Meadows	22Aug.1865	
Alex. Reid	12Sept.1865	
Richard Hungerford	22Sept.1865	

Digitized by Google

Staff Assistant Surgeons.

R. Atkinson	5May1854	*Bombay*
Wm. Hen. Price	26May1854	
Hen. Thierton, *M.D.*	26May1854	*New Zealand*
D. C. Taylor, *M.D.*	26May1854	*Bombay*
John Tolloch, *M.D.*	7June1854	*St. Helena*
Edward Thiselton	7June1854	*Bermuda*
Geo. B. Poppetwell	9June1854	*New Zealand*
Jas.PetrieStreet, *M.D.*	9June1854	*Shorncliffe*
Alfred Hooper	16June1854	*Aldershot*
E. H. Roberts	23June1854	*Malta*
John Sparrow	30June1854	*Cork*
D. O'Donovan, *M.D.*	14July1854	*Aldershot*
W. Hemphill, *M.D.*	14July1854	*New Zealand*
Richard Wolseley	28July1854	*Nova Scotia*
Ralph R. Scott	28July1854	*Bengal*
Francis Odell	28July1854	*Bombay*
J. F. Lougheed	13Aug.1854	
Wm. T. Pahologus	1Sept.1854	*Bombay*
Roch. W. Meade	1Sept.1854	*Hawkbowline*
Geo. H. Finlay	1Oct.1854	*Dublin*
A.E.T.Lougheed, *M.D.*	27Oct.1854	*Bengal*
Sydney Alder	3Nov.1854	*Parkhurst*
Andrew Semple, *M.D.*	10Nov.1854	*London*
Wm. F. Cullen	1Dec.1854	*Woolwich*
Wm. Carden Roe	1Dec.1854	*Dublin*
Geo. M. Staughter	13Dec.1854	*Chatham*
Hen. Sherlock	15Dec.1854	*Bombay*
Geo. M'G. Carolan	23Dec.1854	*Queenstown*
John Wood	10Jan.1855	*Bengal*
Patrick Kilgour	17Jan.1855	*Aberdeen*
Morgan Jones Jones	15Feb.1855	*New Zealand*
Fred. B. Stues	28Feb.1855	*Gold Coast*
Hen. J. Rose	6Mar.1855	*Cape of G. H.*
John Copeland Knipe	16Mar.1855	*Dublin*
Chas. J. Kirwan	20Mar.1855	*Curragh*
Jas. Rob. Crawford	2Apr.1855	*Devonport*
Geo. Thos. Bourke	8Apr.1855	*Belfast*
D. Stranagian, *M.D.*	8Apr.1855	*Jamaica*
Robert Turner	17Apr.1855	*Gravesend*
Wm. Fletcher	4May1855	
Geo. L. Hinde	15May1855	*Canada*
Wm. Sharpe	6July1855	*Gibraltar*
Hector Ferguson	30July1855	*Canada*
Fra. J. Short	6Aug.1855	*Netley*
Thos. N. Hoysted	28Sept.1855	*Fermoy*
T. B. P. O'Brien	29Sept.1855	*Canada*
Edmund G. M'Dowell	6Nov.1855	*Cork*
John Goodwin	5Dec.1855	*New Zealand*
E. John Haichell	15Jan.1856	*Bengal*
John J. Henry	16Jan.1856	*New Zealand*
Geo. Palatiano, *M.D.*	8Apr.1857	*Chatham*
Jas. B. Baker	28May1857	*Eastbourne*
Chas. H. Browne	1Aug.1857	*Bengal*
John H. Beath, *M.D.*	15Sept.1857	
Rob. Heard, *M.D.*	15Sept.1857	*Limerick*
Eugene M'Shane	15Sept.1857	*New Zealand*
James Good	3Oct.1857	*Netley*
Francis Madden	19Oct.1857	*Chatham*
Dan. Murray, *M.D.*	19Oct.1857	*Curragh*
Walter John	9Nov.1857	*Bengal*
Hen. Cole Peppin	9Nov.1857	*Colchester*
Chas. B. Mathew	9Nov.1857	*Kinsale*
Jas. Doran, *M.D.*	9Nov.1857	*Bahamas*
Michael Quinlan	8Dec.1857	*Sierra Leone*
Chas. Hen. Leet	22Jan.1858	*Mauritius*
Edw. B. Kearney	22Jan.1858	*Jamaica*
Wm. Jay	22Jan.1858	
James Hinton	10Mar.1858	
Chas. Hervé Giraud	10Mar.1858	*Colchester*
Fra. H. Preston	10Mar.1858	*Dover*
Hugh D. Massy	10Mar.1858	*Ceylon*
John Collins, *M.D.*	24Mar.1858	*Bengal*
Robt. Spence	24Mar.1858	*Curragh*
Hen. Knaggs	22Apr.1858	*Winchester*
James Thompson	22Apr.1858	*Malta*
N. L. Barrows, *M.D.*	30Apr.1858	*Gambia*
J. S. Johnston, *M.D.*	7May1858	*Preston*
Arthur Croker	7May1858	*Dublin*
Wm. L. Woolhouse	7May1858	
A. Mells	25May1858	

Charles Rattray, *M.D.*	25May1858	*Colchester*
Peter F. Newland	25May1858	*Dublin*
Rich.B.Carson, *M.B.*	22June1858	*New Zealand*
Wm. L. Baker	22June1858	*Portsmouth*
Hen. Wm. Devlin	22June1858	*C.D.Canterbury*
Horatio Scott	22June1858	*Melbourne*
Jas. G. S. Mathison	5Aug.1858	*Bombay*
Walter Crisp	5Aug.1858	*Malta*
Edw. A. Gibbon	13Sept.1858	*Templemore*
Rob. Gillespie, *M.D.*	13Sept.1858	*Cork*
A. J. Ferguson	13Sept.1858	*Mauritius*
St. John Killery	22Sept.1858	*Canada*
Edward O'Connell	22Sept.1858	*New Zealand*
Wm. Alex. Gardiner	22Sept.1858	
Charles B. Mosse	8Oct.1858	
Geo. Forbes Adams	13Oct.1858	*China*
Thomas Walsh	13Oct.1858	*Preston*
Geo.Scott Davie, *M.D.*	1Nov.1858	*Perth*
Thomas Ramsay	1Nov.1858	*Ceylon*
W. K. Stewart, *M.D.*	1Nov.1858	*Stirling*
Pat. B. Kearney	1Nov.1858	
J. J. M'Carthy, *M.D.*	16Nov.1858	*Portsmouth*
James Martin	16Nov.1858	
And. T. Carbery	16Nov.1858	*New Zealand*
R.Austen Allen, *M.D.*	23Nov.1858	
Rob. Lindsay, *M.B.*	14Dec.1858	*Limerick*
Tho. Murtagh	14Dec.1858	*Bombay*
Geo. Park, *M.D.*	14Dec.1858	*Portsmouth*
Richd. Henry	14Dec.1858	
R. M. Gilchrist, *M.D.*	14Dec.1858	*Ceylon*
Arthur Sauderson	12Jan.1859	
James Watson	1Feb.1859	*New Zealand*
Edwin G. Ley, *M.D.*	1Mar.1859	
George Cardell	20Apr.1859	*Wolmer*
M. S. Grace, *M.D.*	20Apr.1859	*New Zealand*
Chas. E. Smith, *M.D.*	20Apr.1859	
Alex.Jennings, *M.D.*	20Apr.1859	
Chas. W. Watling	20Apr.1859	
Maurice Tracey	20Apr.1859	
Robert Tate, *M.D.*	20Apr.1859	
S. K. Ray	20Apr.1859	
G. A. Davidge	20Apr.1859	*Athlone*
V. Maher	20Apr.1859	
Edw. H. Lloyd, *M.B.*	13June1859	
Oliver Codrington	13June1859	*New Zealand*
John Adcock, *M.D.*	13June1859	*Malta*
H. Y. Howison, *M.D.*	13June1859	*Chelsea Hosp.*
Art. H. Orpen	13June1859	*Bombay*
Alex. Thomson, *M.D.*	13June1859	*New Zealand*
J. A. B. Horton, *M.D.*	5Sept.1859	*Gambia*
Wm. B. Davies, *M.D.*	5Sept.1859	*Gold Coast*
James Bell Jardine	11Oct.1859	
John E.Stewart, *M.D.*	11Oct.1859	*Gravesend*
Fra. Falwasser	19Jan.1860	*Dover*
Rob. Waters, *M.D.*	19Jan.1860	
Edw. D. Tomlinson	19Jan.1860	*New Zealand*
Nicholas Avent	19Jan.1860	
Jas. R. Gaussen, *M.B.*	19Jan.1860	*Gibraltar*
Thomas Quinlan	19Jan.1860	*Dublin*
James Ferguson	19Jan.1860	*Curragh*
Geo. Elmsly Will	19Jan.1860	*New Zealand*
John Richard Thomas	17June1860	*Sierra Leone*
Franklin Gillespie, *M.D.*	10Oct.1860	*Dublin*
Albert Aug. Gore, *M.D.*	10Oct.1860	
Thos. Maunsell	10Oct.1860	*Dublin*
Robt. Adams, *M.D.*	10Oct.1860	
James Thompson	10Oct.1860	
John H. N. Bracken	10Oct.1860	
Patrick Quinlan	10Oct.1860	*Bengal*
Frank Pont	10Oct.1860	*Bengal*
Sam. G. White, *M.D.*	10Oct.1860	
Hen. Lamb	10Oct.1860	*New Zealand*
E. B. Grant	10Oct.1860	
Wm. Robt. Wall	10Oct.1860	
C.Ham.Harvey, *M.D.*	1Mar.1861	
Alex. Long	1Mar.1861	
Aug.Fred.Elliot, *M.D.*	1Mar.1861	
Robert Batho	1Apr.1861	*Cape of G. H.*
W. J. Wilson, *M.D.*	1Apr.1861	*Devonport*
Ussher B. Eaton, *M.D.*	1Apr.1861	*Gambia*
Frank Simpson	1Aug.1861	*Gold Coast*
Edward M'Carthy	20Mar.1862	*Gold Coast*

Digitized by Google

Thos. Cecil Morgan	31Mar.1862	*Netley*
Samuel Rowe, *M.B.*	16Apr.1862	
Alfred John Belemore	16Apr.1862	*Chatham*
Allan Nesbitt Fox	16Apr.1862	*Gold Coast*
W. N. Duggan, *M.D.*	27May1862	
Joseph Gray	28Aug.1862	*Sierra Leone*
W. H. T. Power	1Oct.1862	*Mauritius*
W. H. B. Clapp, *M.D.*	1Oct.1862	*China*
F. M. Dunbar, *M.D.*	1Oct.1862	*Bombay*
J. Lindsey Curtis	1Oct.1862	*China*
Joseph Rutherford, *M.B.*	1Oct.1862	
Edward Chandler	14Apr.1863	*New Zealand*
Wm. Creyk, *M.B.*	14Apr.1863	*Malta*
Wm. Nash, *M.D.*	14Apr.1863	*Gibraltar*
Hen. Art. Martin, *M.D.*	14Apr.1863	*Ceylon*
Geo. W. M'Naity, *M.D.*	14Apr.1863	*Ceylon*
S. Norman Davis	14Apr.1863	*Bombay*
Fred. Ferguson, *M.D.*	14Apr.1863	*West Indies*
Rich. G. Segrave	14Apr.1863	*Bahamas*
John W. Heather	24Sept.1863	
A. A. Stewart, *M.D.*	24Sept.1863	*Sierra Leone*
Wm. Raymond Kynsey	30Sept.1863	*Ceylon*
Alex. Thomson, *M.D.*	30Sept.1863	*Bengal*
Alex. Turner, *M.D.*	30Sept.1863	*Bengal*
Alex. F. Preston, *M.B.*	30Sept.1863	*Bengal*
C. MacDonogh Cuffe	30Sept.1863	*Bombay*
V. S. Gouldsbury, *M.D.*	30Sept.1863	*West Indies*
Forbes Dick, *M.D.*	30Sept.1863	*Madras*
H. C. Collier	30Sept.1863	*Bombay*
J. Ridge Greenhill	30Sept.1863	*Bombay*
Rob. Hen. Bolton	30Sept.1863	*Madras*
Henry Morris	30Sept.1863	*Jamaica*
P. P. Lyons, *M.B.*	30Sept.1863	*Madras*
Edm. H. Condon, *M.D.*	30Sept.1863	*Madras*
James Barry, *M.D.*	30Sept.1863	*Bengal*
Charles Alfred Atkins	30Sept.1863	*Bengal*
Wm. Patrick Smith	30Sept.1863	*Bengal*
George Pearson	30Sept.1863	*Bengal*
Francis Howard, *M.D.*	30Sept.1863	*Bengal*
Fred. Joseph Byrne	30Sept.1863	*West Indies*
William Elgee	30Sept.1863	*West Indies*
Thomas White, *M.B.*	30Sept.1863	*Jamaica*
Gor. Hammond, *M.D.*	16Oct.1863	
Alfred Lewis, *M.B.*	24Nov.1863	*Shorncliffe*
Thos. Moriarty, *M.D.*	4Dec.1863	
John Wallace, *M.D.*	31Mar.1864	*New Zealand*
William Jobson, *M.D.*	31Mar.1864	*New Zealand*
Joseph Fleming, *M.D.*	31Mar.1864	*Bengal*
Warner Atkinson	31Mar.1864	*Bengal*
H. H. Phillips, *M.B.*	31Mar.1864	*Bengal*
R. C. Coleman Hickson	31Mar.1864	*Bengal*
T. G. Bolster, *M.D.*	31Mar.1864	*Bengal*
H. F. L. Melladew, *M.D.*	31Mar.1864	*Bengal*
John Middleton, *M.D.*	31Mar.1864	*Madras*
David Art. Leslie, *M.D.*	31Mar.1864	*Bengal*
Hen. Skey Muir, *M.D.*	31Mar.1864	*Nova Scotia*
J. W. Maxham, *M.D.*	31Mar.1864	*Cape of G. H.*
Robert Hyde	31Mar.1864	*Madras*
Michael Cogan	31Mar.1864	*Bengal*
Richard Turner, *M.D.*	31Mar.1864	*Bengal*
Chas. F. Churchill, *M.B.*	31Mar.1864	*Cape of G. H.*
Thomas Babington	31Mar.1864	*Bengal*
John Ambrose, *M.D.*	31Mar.1864	*Bengal*
James Atkinson	31Mar.1864	*Bengal*
John Anderson	31Mar.1864	*Bengal*
Alex. Minty, *M.B.*	31Mar.1864	*Bengal*
Patrick O'Connor	31Mar.1864	*Sierra Leone*
Geo. Atkinson, *M.B.*	31Mar.1864	*Bengal*
John Gray, *M.D.*	31Mar.1864	*Bombay*
J. V. T. Malcolm, *M.D.*	31Mar.1864	*Bengal*
T. Moore Kirkwood	31Mar.1864	*Madras*
Algern. N. Watts	31Mar.1864	*Madras*
Rich. Wm. Davies	31Mar.1864	*Madras*
Geo. Francis Dooley	31Mar.1864	*Madras*
James Geo. King	31Mar.1864	*West Indies*
G. A. W. Wright, *M.D.*	31Mar.1864	*Gold Coast*
A. M. S. Lithgow, *M.D.*	31Mar.1864	*West Indies*
D. Palmer Rose, *M.D.*	31Mar.1864	*Jamaica*
Michael Finucane	24May1864	
Dawson Dean Heather	24May1864	
Thos. Wm. Wright	24Sept.1864	*Gambia*
John Fred. Foster	30Sept.1864	*Jersey*
R. A. Farquharson, *M.B.*	30Sept.1864	*Ceylon*
Pra. Tuite, *M.D.*	30Sept.1864	*Aldershot*
Wm. Taylor, *M.D.*	30Sept.1864	*Canada*
Parker Smith, *M.D.*	30Sept.1864	*Madras*
P. G. Power, *M.D.*	30Sept.1864	*Chatham*
P. Shepherd, *M.B.*	30Sept.1864	*Cape of G. H.*
T. A. Purcell	30Sept.1864	*Cape of G. H.*
R. D. Kemp, *M.B.*	30Sept.1864	*Netley*
Sam. W. Handy	30Sept.1864	*Dublin*
Albert E. Hale	30Sept.1864	*Bengal*
James M'Creery	30Sept.1864	*Devonport*
H. C. Gillespie, *M.D.*	30Sept.1864	*Netley*
Charles Spurway	30Sept.1864	*Portsmouth*
W. M'Connell, *M.D.*	30Sept.1864	*Bombay*
James Hector, *M.B.*	30Sept.1864	*Aldershot*
Wm. L. Eames	30Sept.1864	*Cape of G. H.*
Chas. E. M. Shaw	30Sept.1864	*Aldershot*
Arthur Dunn	30Sept.1864	*Dublin*
Valentine Stone	30Sept.1864	
K. Macaw, *M.D.*	30Sept.1864	*Madras*
Wm. Edw. Riordan	30Sept.1864	*Bengal*
Isidore Bourke, *M.B.*	30Sept.1864	*Bengal*
John Murray, *M.B.*	30Sept.1864	*Bengal*
James B. Kelly	30Sept.1864	*Madras*
D. C. G. Bourns	30Sept.1864	*Bengal*
J. H. Hughes, *M.D.*	30Sept.1864	*Bengal*
John W. Jones	30Sept.1864	*Bengal*
Sam. Edw. Walker	30Sept.1864	*Bengal*
J. F. Blake, *M.B.*	30Sept.1864	*Bombay*
Albert B. Robinson	30Sept.1864	*Bombay*
E. R. O'Brien, *M.D.*	30Sept.1864	*Bombay*
Wm. Henry Jagoe	30Sept.1864	*Bombay*
Walter Blake	30Sept.1864	*Bengal*
Charles Smith	30Sept.1864	*Bengal*
James Duby	30Sept.1864	*Colchester*
Edwin P. Haward	30Sept.1864	*Bengal*
F. F. Dickinson, *M.D.*	30Sept.1864	*Bengal*
Samuel Doak, *M.D.*	30Sept.1864	*Bengal*
Samuel Flood	30Sept.1864	*Madras*
Geo. Beatty West	30Sept.1864	*Bengal*
Denis J. Canny	30Sept.1864	*Bengal*
Edmund Vallance	30Sept.1864	*Bombay*
John Candy, *M.D.*	30Sept.1864	*Bombay*
Joseph B. Ryan	30Sept.1864	*Bengal*
Coote F. Hutchinson	30Sept.1864	*Bengal*
Edward Eustace	30Sept.1864	*Bengal*
Thos. J. Peatfield	30Sept.1864	*Bengal*
J. R. R. Coulter, *M.B.*	30Sept.1864	*Bengal*
Charles Backhouse	30Sept.1864	*Bengal*
Eapine Ward	30Sept.1864	*Bengal*
John Maturin	30Sept.1864	*Madras*
Charles Healy	30Sept.1864	*Bermuda*
Vivian Wearne	31Mar.1865	*Canada*
Robert Collins, *M.B.*	31Mar.1865	*Nova Scotia*
Thos. O'Farrell, *M.D.*	31Mar.1865	*Ceylon*
Sch. Robertson, *M.D.*	31Mar.1865	
W. R. G. Hinds, *M.D.*	31Mar.1865	
Richard Edw. Hogan	31Mar.1865	
Geo. Bedford Sauders	31Mar.1865	*Chatham*
Geo. Andrew, *M.B.*	31Mar.1865	*Colchester*
Wm. Fred. Ruttledge	31Mar.1865	*Penally*
Frederick Powell	31Mar.1865	*Portsmouth*
Wm. Robertson, *M.B.*	31Mar.1865	*Portsmouth*
George Traynor	31Mar.1865	*Wortley*
J. Eustace Fishbourne	31Mar.1865	*Chatham*
Richard Tobin	31Mar.1865	*Shorncliffe*
Richard Jackson	31Mar.1865	*Netley*
John Alex. Campbell	31Mar.1865	
J. J. Haurahan, *M.D.*	31Mar.1865	
Wm. O'Byrne White	31Mar.1865	
Rich. Hugh Carew	31Mar.1865	
Charles White	31Mar.1865	*Netley*
Albert J. Clapp, *M.D.*	31Mar.1865	
G. J. H. Evatt, *M.D.*	31Mar.1865	
Thos. Radford King	31Mar.1865	*Netley*
James Creed	31Mar.1865	
A. W. Shedden, *M.D.*	31Mar.1865	
Robert Keith, *M.B.*	31Mar.1865	
A. W. Bate, *M.D.*	31Mar.1865	
G. F. Churchill, *M.B.*	31Mar.1865	
Thomas H. Pickering	31Mar.1865	
J. F. H. Richardson	31Mar.1865	*Portsmouth*

Digitized by Google

J. W. Purefoy, *M.D.* 31Mar.1865
Henry Warburton 31Mar.1865 *Aldershot*
Wm. Wakefield, *M.D.* 31Mar.1865
George White 31Mar 1865 *Netley*

Gerald R. O'Toole 31Mar.1865
J. Crosby Thorp, *M.D.* 31Mar.1865
Alex. Johnston, *M.D.* 24Apr.1865 *Gold Coast*

Uniform—Scarlet. Facings—Black Velvet.
Agent—Sir John Kirkland, No. 17, Whitehall Place.

Apothecaries.

John M'Intosh 1Sept.1854 *Cape of G. H.*
F. Fernandez 20Feb.1855 *Aldershot*
John Andrews 5Dec.1856 *Malta*

Frederick Philpot 21Sept.1860 *Netley*
Hen. Logan Harvey 14Jan.1862 *Canada*

VETERINARY DEPARTMENT.

Principal Veterinary Surgeon.

John Wilkinson ..... 12July1854 *Woolwich*

Staff Veterinary Surgeons.

J. W. Glosg 4Nov.1859 *Dublin*
Thomas Hurford 4Nov.1859 *Curragh*

B. Chaning R. Gardiner 23June1861 *Aldershot*
Wm. Thacker 4Dec.1863 *Woolwich*

Acting Veterinary Surgeons.

James Darling 19Jan.1864
Hugh Anderson 19Jan.1864
Geo. A. A. Oliver 16Feb.1864
Peter Moir 14June1864

Chas. Felix Phillips 20Dec.1864
Wm. Black Edmonds 20June1865
Edward Ewing 8Sept.1865
Richard Poyser 12Sept.1865

PURVEYORS' DEPARTMENT.

Purveyor-in-Chief.....J. Scott Robertson .....7April, 1855 *London*
Deputy Purveyor-in-Chief..David FitzGerald.....31Oct. 1855 } *Dublin*
Prin. Purv. 24Dec. 1860 }

HOME DISTRICTS.

ALDERSHOT (*Aldershot Camp*) .....
{C. J. Minnet ....Prin. Purv. ...16July1861
{Henry Powell ....Dep. Purv....22Feb.1861
{J. K. Johnston...Dep. Purv. ...22Feb.1861

ATHLONE (*Athlone*).—Ballinrobe, Ballinasloe, Birr, Boyle, Castlebar, Carrick-on-Shannon, Galway, Gort, Longford, Loughrea, Mountmellick, Mullingar, Nenagh, Oughterard, Roscommon, Sligo, Tullamore, Westport. E. Godrich .....Dep. Purv. 22July1862

BELFAST (*Belfast*).—Armagh, Ballyshannon, Belturbet, Carrickfergus, Cavan, Downpatrick, Dundalk, Drogheda, Enniskillen, Lifford, Londonderry, Monaghan, Newry, Omagh, Trim. B. Abbott .....Dep. Purv.....22Feb.1861

CANTERBURY (*Canterbury*). — Brighton, Deal, Eastbourne, Walmer, Lewes. D. E. Robb .....Purveyor 21Feb.1855

CHATHAM (*Fort Pitt*).— Gravesend, Maldstone, Sheerness. T. O. Hagger .....Prin. Purv...24Dec.1860

CHANNEL ISLANDS (*Jersey*).—Alderney, Guernsey Thos. Woodthorpe..Dep. Purv. ..15Nov.1864

COLCHESTER (*Camp*).— Harwich, Ipswich, Landguard Fort, Norwich, Southtown, Warley. C. Coward .....Purveyor 31Mar.1855

CORK (*Mil. Gen. Hosp. Cork*).—Ballincollig, Bandon, Kinsale, Mallow, Queenstown, Youghal. C. E. Wrench .....Purveyor 19Nov.1858

CURRAGH.—Carlow, Curragh Camp, Kilkenny, Naas, Newbridge, Wexford. J. W. Macdonnell ..Purveyor 3Feb.1855

DEVONPORT (*Military General Hospital, Stoke*).—Bodmin, Exeter, Falmouth, Taunton. John Macfarlane ...Purveyor.....16Jan.1860

DOVER ..... R. Wright .....Dep. Purv.....22Feb.1861

DUBLIN (*Linen Hall Barracks*). ..... D. FitzGerald .....Prin. Purv...24Dec.1860

EDINBURGH (*Edinburgh Castle*).—Aberdeen, Barnard Castle, Berwick, Cupar, Dalkeith, Dunbar, Dundee, Fort George, Greenlaw, Leith Fort, Newcastle-on-Tyne, Newton Stewart, Perth, Piershill, Sunderland, Tynemouth. A. Pope.. .....Purveyor 4Feb.1862

FERMOY.—Buttevant ..... The Purveyor, Cork

GLASGOW.—Ayr, Carlisle, Dumbarton, Dumfries, Hamilton, Irvine, Paisley, Stirling, Whitehaven. Wm. Gray .....Dep. Purv. ...22Feb.1861

ISLE OF WIGHT (*Parkhurst*).—Cliffe-end Fort, Hurst Castle, Sandown. The Principal Purveyor, Portsmouth

LIMERICK.—Cahir, Carrick-on-Suir, Cashel, Clare Castle, Clogheen, Clonmel, Fethard, Duncannon Fort, Roscrea, Templemore, Tralee, Waterford. C. H. Toller.....Dep. Purv.....22Feb.1861

LONDON (*War Office, Pall Mall*).—Hounslow, Purfleet, Shoeburyness, Tower. V. White.....Dep. Purv. ...22Feb.1861

Digitized by Google

HOME DISTRICTS—*continued.*

MANCHESTER (*Barrack Street, Hulme*).—Ashton, Bury, Burnley, Chester, Fleetwood, Lancaster, Liverpool, Mold, Newcastle-under-Lyne, Preston, Shrewsbury, Stafford, Warrington, Welshpool, Wrexham, Isle of Man.	G. W. Rippon.....	Purveyor .... 30 Dec. 1859
NETLEY (*Royal Victoria Hospital*)	W. J. A. Tucker ..	Prin. Purv.... 24 Dec. 1859
	R. C. Baker	Dep. Purv..... 22 Feb. 1861
	O. F. Beale.....	Dep. Purv. ... 22 Feb. 1861
PEMBROKE (*Pembroke Dock*).—Brecon, Bristol, Cardiff, Cirencester, Horfield, Newport, Penally.	*Attached to London District.*	
PORTSMOUTH (*Garrison Hospital, Portsea*).—Chichester, Fort Cumberland, Fort Monckton, Guildford, Hilsea, Haslar.	K. Jenner.....	Prin. Purv... 24 Dec. 1859
	J. Johnston	Dep. Purv.... 21 Nov. 1861
SHEFFIELD.—Beverly, Birmingham, Bradford, Chesterfield, Coventry, Derby, Doncaster, Grantham, Halifax, Hull, Knaresborough, Leeds, Lincoln, Leamington, Leicester, Lichfield, Newark, Northampton, Nottingham, Pontefract, Richmond (Yorkshire), Scarborough, Warwick, Weedon, Worcester, York.	George Johnston ...	Dep. Purv. .. 22 Feb. 1861
SHORNCLIFFE (*General Hospital, Camp*).—Hythe.	G. W. Mellish.....	Purveyor .... 1 Nov. 1859
WINCHESTER.—Christchurch, Devizes, Dorchester, Reading, Troubridge, Weymouth.	J. Holmes	Purveyor .... 15 Oct. 1859
WOOLWICH (*General Hospital*)	J. L'E. L. Buchanan	Purveyor ..... 15 Oct. 1859
	Jas. W. Sherman ..	Dep. Purv ..... 22 Feb. 1861
	W. R. Taylor	Dep. Purv..... 18 Feb. 1863

Officers employed on Special Duty (London, *Purveyor in Chief's Office*).

Gregson Bridgett	Prin. Purv. .. 24 Dec. 1860	J. A. Scott	Dep. Purv..... 22 Feb. 1861
John Bush	Purveyor..... 28 Oct. 1859	W. T. C. Wilton	Dep. Purv..... 23 Apr. 1861

Officer Unattached.

J. Menzies.....Purveyor.....10 June 1864

FOREIGN STATIONS.

AUSTRALIA (*Melbourne*).—Adelaide, Port Arthur, Sydney, Tasmania.	W. Robertson	
BERMUDA (*Bermuda*)	Robert Du Port	Dep. Purv. .. 1 Mar. 1864
1st CAPE OF GOOD HOPE (*Graham's Town*).—Fort Brown, Port Elizabeth, New Hamburgh, Woolridge, Toie River Camp, Fort Peddie.	A. W. Pigott....	Prin. Purv. .. 1 Apr. 1863
2nd DITTO (*King William's Town*).—East London, Fort Jackson, Fort Stutterheim, Keiskamma Hock, Panmure, Tamacha, Fort Cox, Berlin, Need's Camp, Wiesbaden, Grey Town.	Rich. M. Lonsdale.	Purveyor ... 10 Feb. 1858
	J. S. Ravenhill..	Dep. Purv. .. 22 Feb. 1861
3rd DITTO (*Cape Town*)		
4th DITTO (*Fort Beaufort*).—Eland's Post, Fort Fordyce, Fort Hare, Middle Drift, Queenstown, Tchuma, Tyldon Valley, Tyumie, Foonah's Kloof, Victoria.		
5th DITTO (*Natal*)	W. Macken	Dep. Purv. .. 22 Feb. 1861
CANADA	Edward Morris	Prin. Purv. .. 24 Dec. 1860
1st (*Montreal*)—Kingston, St. John's	R. H. Stewart.....	Dep. Purv. .. 22 Feb. 1861
2nd (*Quebec*).....	Joseph Musket.....	Dep. Purv. .. 18 Feb. 1862
3rd (*Toronto*).....	Chas. Hammond....	Dep. Purv. .. 22 Feb. 1861
NOVA SCOTIA (*Halifax*).—Fredericton, N. B., St. John, N. B.	W. Amey	Purveyor .... 25 Mar. 1859
CHINA (*Victoria, Hong Kong*).—Cowloon, Stanley..	John Thomson ..	Purveyor..... 4 Feb. 1862
	J. J. Dunaway ..	Dep. Purv. .. 26 July 1864
CEYLON (*Colombo*).—Point de Galle, Kandi, Newera Ellia, Trincomalee.	S. W. Rains	Dep. Purv. .. 22 Feb. 1861
GIBRALTAR (*Gibraltar*)	J. M. Green.	Prin. Purv.... 16 July 1861
	W. J. Birnie.....	Dep. Purv. .. 22 Feb. 1861
JAPAN	W. Monk	
MALTA (*Valetta*).—Gozo, Vittoriosa, Citta Vecchia, St. George's Bay.	C. B. Knapp	Prin. Purv. .. 24 Dec. 1860
	Fred. Wm. Page..	Dep. Purv. .. 1 Mar. 1864
MAURITIUS (*Port Louis*)	T. W. Cooper	Purveyor .... 28 July 1863
NEW ZEALAND (*Auckland*).—Otago, New Plymouth, Wellington, Wanganui, Ahuriri, Queen's Redoubt, Tauranga, Otahuhu.	H. de B. Adams..	Purveyor .... 2 Mar. 1860
	Thos. Mairavers..	Purveyor .... 16 July 1861
	E. F. Hemingway .	Dep. Purv. .. 22 Feb. 1861
	S. Adamson	Dep. Purv. .. 22 Feb. 1861
	Arthur Bull	Dep. Purv. ...5 Apr. 1864
WEST COAST OF AFRICA	H. Malcouronne	
1st WEST INDIES (*Barbadoes*).—Antigua, Berbice, Demerara, Dominica, Grenada, Montserrat, Nevis, St. Christopher, St. Lucia, St. Vincent, Tobago, Trinidad, Virgin Islands.	S. C. Harrington ..	Purveyor .... 30 Feb. 1858
2nd DITTO (*Kingston, Jamaica*).—Newcastle, Port Royal, Spanish Town, Up-Park Camp, Falmouth, Stoney Hill, Turks and Caicos Islands.	G. H. Pooley	Purveyor .... 16 July 1861

Uniform—*Blue. Facings—Grey.*

Digitized by Google

CHAPLAINS' DEPARTMENT.

Chaplain General.

Rev. George Robert Gleig, *M.A.* 2July1846 *War Office*
(1Apr.1844.)

Chaplains to the Forces (1st Class).

Rev. Matthew R. Scott, *M.A.*
10Apr.1863
— W. Helps 5Sept.1863 *Dublin*
the Ven. *Archdeacon* Hen.
Press Wright, *M.A.* 1Jan.1864 *Gosport*

Rev. J. E. Sabin, *M.A.* 1Jan.1864 *Portsmouth*
— Hugh Hulcatt, *M.A.* 17May1865 { *Hounslow &* / *Knellers Hall*

Chaplains to the Forces (2nd Class).

Rev. G. W. Langmead, *M.A.* 16May1861 *Chelsea*
— Chas. Green, *M.A.* 16May1861 *Malta*
— E. W. Milner, *M.A.* 16May1861 *Halifax,N.S.*
— D. Robertson, *M.A.* 16May1861 *Quebec*
— Geo. Dacre, *M.A.* 16May1861 *Preston*
— Charles J. Hort, *M.A.* 16May1861 *Cork*

Rev. T. H. M. Bartlett, *M.A.* 17May1861 *Montreal*
— Edw. J. Rogers, *M.A.* 17May1861 *Aldershot*
— Rob. Halpin, *B.A.* 5Dec.1861 *London*
— R. L. M'Ghee, *M.A.* 5Dec.1861 *Dublin*
— L. Parsly, *R.C.* 1Apr.1862 *New Zealand*

Chaplains to the Forces under the Warrant of 1847.

Rev. Geo. Lawless, *M.A.* 22Dec.1855 *Sheerness*
— J. A. Crozier, *M.A.* 1Oct.1856 *Netley*

Rev. W. Sykes, *M.A.* 1Oct.1856 *Devonport*
— L. J. Parsons, *M.A.* 20Oct.1857 *Shorncliffe*

Chaplains to the Forces (3rd Class).

Rev. Walter M. Wright 14Mar.1860 *Curragh*
— Henry Hare, *B.A.* 16May1861 *Winchester*
— T. Gardner 15July1861 *Gibraltar*
— J. J. Mahé, *R.C.* 5Dec.1861
— M. C. O'Dell 6Dec.1863 *Dublin*
— J. L. Moody, *M.A.* 7Apr.1864 *Walmer*
— H. E. Maskew, *M.A.* 23June1864 *Shorncliffe*
— Sydney Clark, *M.A.* 16Oct.1864 *Parkhurst*
— W. F. Hobson, *M.A.* 17Nov.1864 *Woolwich*

Rev. J. Virtue, *R.C.* 2Feb.1865 *Colchester*
— Fra. Cannon, *P.* 2Mar.1865 *Colchester*
— D. Somerville, *M.A.* 6Mar.1865 *Shoeburyness*
— S. B. Windsor, *M.A.* 19Mar.1865 *Kingston,C.W.*
— T. Coney, *M.A.* 3May1865 *Woolwich*
— M. Crooke, *B.A.* 18May1865 *Templemore*
— H. N. Wheeler, *M.A.* 28May1865 *Aldershot*
— E. L. Walsh, *B.A.* 5Aug.1865 *Warley*

Chaplains to the Forces (4th Class).

Rev. L. H. St. George, *B.D.* 1Sept.1855 *Portsmouth*
— F. F. Thomson, *B.A.* 1Oct.1855 *Malta*
— Chs. Moore, *B.A.* 15Oct.1855 *Newbridge*
— Alex. Henderson, *P.* 16Oct.1855 *Dublin*
— J. R. H. Harris, *M.A.* 22Oct.1855 *Manchester*
— T. Molesworth, *M.A.* 19Nov.1855 *Curragh*
— T. R. Maynard, *M.A.* 5Dec.1855 *Canterbury*
— Edwin Smith, *M.A.* 1Oct.1856 *Colchester*
— J. F. Browne, *R.C.* 15Sept.1857 *St. Helena*
— C. A. Assheton Craven, *M.A.*
22Oct.1857 *Sheffield*
— Geo. Wylde, *M.A.* 25Feb.1858 *Plymouth*
— H. O. Wrench, *M.A.* 18Mar.1858 *Malta*
— Jas. Hamilton, *R.C.* 1Apr.1858 *Woolwich*
— Jos. O'Dwyer, *R.C.* 12Apr.1858 *Mauritius*
— Pat. Beaton, *M.A., P.* 1July1858 *N. Zealand*
— Michael Cuffe, *R.C.* 7Sept.1858 *Chatham*
— Thos. Molony, *R.C.* 7Sept.1858 *Curragh*
— Geo. Raggles Fisher, *M.A.*
20Oct.1858
— D. Arthur, *P.* 23Nov.1858 *Aldershot*
— Fred. J. Abbot, *M.A.* 1Apr.1859 *Aldershot*
— John O'Flaherty, *R.C.* 1Apr.1859 *Fermoy*
— Edward Butler, *R.C.* 1Apr.1859 *Halifax,N.S.*
— T. Lloyd Coghlan, *R.C.* 1Apr.1859 *Malta*
— Jos. M'Sweeney, *R.C.* 1Apr.1859 *New Zealand*
— Rob. Shepherd, *R.C.* 1Apr.1859 *Bermuda*
— James Carey, *R.C.* 1Apr.1859 *Gibraltar*
— G. C. Williams, *M.A.* 14May1859 *Canada*

Rev. Thos. C. Stanley, *B.A.* 5Dec.1859 *Plymouth*
— W. R. Beach, *M.A.* 29Dec.1859 *London*
— Wm. Ponsford 1May1860 *Barbados*
— Edw. Hillman, *M.A.* 11July1860 *Malta*
— J. Browne Wilson, *P.* 18Sept.1860 *Chatham*
— John Arden Bayley, *B.A.*
1Jan.1861 *N. Zealand*
— R. G. Codrington, *B.A.*
15Jan.1861 *Gibraltar*
— Chas. J. Coar, *B.A.* 2Mar.1861 *Hong Kong*
— James M'Whinny, *P.* 4Mar.1861 *Curragh*
— Dan. Donovan, *R.C.* 9Mar.1861 *Portsmouth*
— J. A. Welsh Collins, *B.A.*
16Mar.1861 *N. Zealand*
— James Daly, *R.C.* 28Mar.1861 *Aldershot*
— Alex. H. Hore, *M.A.* 10Apr.1861 *Malta*
— Reginald H. Bullock, *M.A.*
23Apr.1861 *Aldershot*
— T. W. Burridge, *M.A.* 1June1861 *Dover*
— J. C. Edghill, *M.A.* 14Sept.1861 *Chatham*
— J. Y. Barton, *M.A.* 1Mar.1862 *Dover*
— John Higginbotham, *R.C.*
3May1862 *Aldershot*
— R. C. Browne 9Aug.1862 *York*
— T. H. Cole, *M.A.* 8Nov.1862 *Limerick*
— Chas. Aug. Wetherall, *B.A.*
28Feb.1863 *Chatham*
— H. Tudor Craig, *B.A.* 1June1863 *Aldershot*
— Arthur M'Carthy 30Apr.1864 *Aldershot*

Note.—Chaplains after whose names the letter *P.* appears belong to the Presbyterian Church. Roman Catholic Chaplains are distinguished by the letters *R.C.*

Digitized by Google

MILITARY STORE DEPARTMENT.

Principal Superintendents of Stores.

H. W. Gordon, *C.B.*	1Apr.61	*Woolwich*
H. Tatum	13Aug.62	*War Office*
T. C. Martelli (*rel.rk.*28Feb.62)	1Nov.64	*Dublin*

Superintendents of Stores.

C. S. Elliott (*rel rk.as Col.*7June63)	1Apr.61	*Gibraltar*
W.L.M.Young, *C.B.*(*rel.rk.*1Oct.60)	1Apr.61	*Malta*
J.C.Rowland (*rel.rk.*11Feb.61)	do.	*Portsmouth*
R. E. Pringle	1Jan.63	*Tower*
W. L. Penno	5Aug.64	*Devonport*
Edw. Pengelley	1Nov.64	*Halifax*
Alexander Gun	3Aug.65	*Chatham*

Deputy Superintendents of Stores.

W.H.G.Johnstone(*rel.rk.*1Oct.54)	1Apr.61	*Dublin*
S. G. Bake (*rel.rk.*4June58)	do.	*Tower*
†W.H.Parkyn(*rel.rk.*7June58)	do.	*Woolwich*
C.K.Cleeve (*rel.rk.*16Nov.58)	do.	*Purfleet*
J.St.George (*rel.rk.*13Mar.40)	do.	*Edinburgh*
W.M.King (*rel.rk.*1Oct.60)	do.	*Priddy's Hd*
W.A.Holwell (*rel.rk.*1Apr.50)	17Jan.62	*Woolwich*
T. A. G. Satchwell	7May62	*Cape G. Hope*
†F. A. Galletley	do.	*Montreal*
C.H.Cooper (*rel.rk.*6Apr.53)	24July62	*Cork Harbr.*
W. C. Moore	13Aug.62	*Devonport*
W. O'Neill	1Jan.63	*Tower*
Wm. S. Forster	5Dec.63	*Barbados*
Wm. H. H. Scott	5Aug.64	*Hong Kong*
R.A.T.Walker (*rel.rk.*30Apr.45)	1Nov.64	*Dover*
John B. Cole (*rel.rk.*14May56)	3Aug.65	*Sydney*
J. O. Hamley (*acting*26Oct.63)		*N. Zealand*

Assistant Superintendents of Stores.

S.B.Maclean(*rel.rk.*1Apr.56)†	1Apr.61	*Bermuda*
W.H.Tapp (*rel.rk.*14Apr.53)	do.	*Quebec*
F. H. Glinn (*rel.rk.*21Apr.56)	do.	*Tipner*
G.G.Munro(*rel.rk.*18July55)	do.	*Aldershot*
John I.Lilley (*rel.rk.*1Jan.56)	do.	*St. Helena*
W. Green (*rel.rk.*6Oct.56)	do.	*Tower*
H. W. Piers (*rel.rk.*1Nov.47)	do.	*Cape Town*
W.B.Stapley(*rel.rk.*1Apr.51)	do.	*Bull Point*
J.O.Hamley(*rel.rk.*19May52)	do.	*Auckland*
J. Duncan (*rel.rk.*1Apr.54)	do.	*Portsmouth*
G.C.Holden (*rel.rk.*1Apr.55)	do.	*Woolwich*
G. Bayly (*rel.rk.*30June55)	do.	*Jersey*
J.Durnford (*rel.rk.*8Sept.56)	do.	*Chester*
S. Wright (*rel.rk.*4June58)	do.	*Weedon*
Thos. St. G. C. R. Thomson (*rel.rk.*8July58)	do.	*Mauritius*
W.T.Forster (*rel.rk.*18Mar.59)	do.	*Upnor*
W. E. Webster (do.)	do.	*Stirling*
W. R. Jenney (do.)	do.	*Guernsey*
A. H. Young (do.)	do.	*Jamaica*
J. R. Dombrain (*rel.rk.*17Mar.59)	do.	*Gibraltar*
J. Greig (*rel.rk.*1June60)	do.	*N. Brunswck.*
J. D. Harry (*rel.rk.*10June60)	do.	*Woolwich*
H. P. Hunt (*rel.rk.*1Oct.60)	do.	*Tower*

Assist. Superintendents of Stores—con

G.J.Pirkis(*rel.rk.*11Feb.61)	1Apr.61	*China*
H.H.R.Hewitt(*rel.rk.*11Feb.61)	1Apr.61	*Woolwich*
D. Gibbone	5July61	*Colombo*
A.C.Macduff (*rel.rk.*26Nov.60)	2Aug.62	*New Zea*
H. A. Russell	13Aug.62	*Pembr.*
A. S. Beswick	1Jan.63	*Athlone*
J. Moore	1Jan.63	*Kingst.*
E. Fayrer	1Jan.63	*Aldernay*
†E. K. Dwyer	5Dec.63	*Woolwic*
W. F. Wright	do	*Woolwic*
Peter Warwick	§Aug.64	*Demerar*
W. A. Holmes	1Nov.64	*Tower*
Wm. Blake	1Nov.64	*K.Wm.'s*
Hen. F. Travers	1Feb.65	*Pnt. de G*
Newcombe R. Raven	13Feb.65	*Malta*
†M. O. Miller	1Mar.65	*Dublin*
John B. Sparrow	3Aug.65	*Dublin*

Dep. Assist. Superintendents of Store

J. J. Lardner (*rel.rk.*28Feb.57)		1Apr.61	*Tower*
M. J. Ingram	(do.)	do.	*Japan*
T. Manford	(do.)	do.	*Woolwich*
J.F.Dalrymple	(do.)	do.	*Trincom*
C. H. Rumbold	(do.)	do.	*Tower*
†J. C. Angell	(do.)	do.	*Simon's T*
Chas. Ralph	(do.)	do.	*Dover*
Hen.Blackmore	(do.)	do.	*Tower*
†J. P. Serrurier	(do.)	do.	*Portsmou*
F. P. Sugate	(do.)	do.	*Gibraltar*
Hen. Blakeney	(do.)	do.	*Tynemout*
C. W. Elphinstone-Holloway (*rel.rk.* 28Feb.57)		do.	*Halifax*
N. Phillips (*rel.rk.* 28Feb.57)		do.	*Bahamas*
R. Meade	(do.)	do.	*Enniskille*
G. E. March	(do.)	do.	*Woolwich*
†J. Bacon	(do.)	do.	*Hurwich*
John J. Lake	(do.)	do.	*Fort Georg*
M. G. Balneavis	(do.)	do.	*Tower*
J. F. Edwards	(do.)	do.	*Devonport*
H. S. Bagenall	(do.)	do.	*N. Brunsw*
H. Smith	(do.)	do.	*Hobart Ta.*
Edw. Wilgress	(do.)	do.	*Montreal*
Sam. O. Rogers (*rel.rk.as Capt.* 12Apr.56)		do.	*Kingston*
W. Peel (*rel.rk.*4June58)		do.	*Woolwich*
G. Wilgress (*rel.rk.*3Sept.58)		do.	*Sheerness*
R. Wolfe (*rel.rk.*16Nov.58)		do.	*Hyde Park*
E. V. Raynes	(do.)	do.	*Devonport*
J. Macintosh	(do.)	do.	*Dublin*
W.G.Boyes (*rel.rk.*7Dec.58)		do.	*Port Natal*
T. Sparkes	(do.)	do.	*Woolwich*
G.A.Brunett(*rel.rk.*15Mar.59)		do.	*Cape of G. H.*
W. Quinland	(do.)	do.	*Dublin*
G. C. Murray	(do.)	do.	*Chester*
J. Elliott	(do.)	do.	*Bull Point*
T. Timbrell	(do.)	do.	*N. Zealand*
S. L. D. Smith	(do.)	do.	*Mauritius*
C. C. Relph	(do.)	do.	*Gibraltar*
W. B. Le Geyt	(do.)	do.	*N. Zealand*
Alf. Keen (*rel.rk.*2Sept.59)		do.	*Chatham*
Wm.Marvin (*rel.rk.*1July60)		do.	*N. Zealand*
A. Montanaro (*rel.rk.* 10June60)		do.	*Marchwood*
J. C. Willis (*rel.rk.* 7Aug.60)		do.	*Portsmouth*
†C.P.Silveira(*rel.rk.*1Oct.60)		do.	*China*
F. S. Shepherd		do.	*Tower*
J. Oxley		do.	*Priddy's Hd.*
F. G. Vick		do.	*Colombo*

Digitized by Google

Deputy Assistant Superintendents of Stores—continued.

Chas. Hillier	1Apr.61	*Graham's T.*	D.O'Loghlen MacDermott	1Apr.61	*Dublin*
Rich. H. Chase	do.	*Barbadoes*	†W. Booth	do.	*Devonport*
John Oates	do.	*Sierra Leone*	Wm. J. Baker	do.	*Japan*
W. J. Eagle	do.	*Mauritius*	T. G. Stack	do.	*Tower*
A. J. Yates	do.	*Bermuda*	H. Payne Moors	do.	*Hong Kong*
W. D. Bennett	do.	*Woolwich*	P. J. C. Flynn	do.	*Tower*
L. R. Tribe	do.	*N. Zealand*	J. R. Heriapath	do.	*Weedon*
P. H. Camilleri	do.	*Malta*	Philip A. Le Breton	do.	*Cape Coast*
S. Clark (*rel. rk.* 3Mar.55)	do.	*Woolwich*	†G. S. Hoseason	do.	*Montreal*
Wm. Taylor	do.	*East London*	J. M. Deegan	do.	*Hong Kong*
S. Wilkinson	do.	*Gambia*	F. S. S. Fead	do.	*Woolwich*
Jas. Mason	do.	*Cape Town*	Hen. Morgan	do.	*Aldershot*
C. G. Branscombe	do.	*Trinidad*	R. P. Oliphants	do.	*Honduras*
W. H. Chambers	do.	*Trincomalie*	J. Y. Stratton	do.	*Portsmouth*
C. S. Pearson	do.	*Tower*	J. A. Bristow	do.	*Dublin*
J. M. Thorn	do.	*Tower,*	H. C. Morrey	do.	*Bermuda*
G. E. Lane	do.	*Woolwich*	J. C. Kellman	do.	*Jamaica*
C. T. Romilly	do.	*Tower*	W. C. Gordon	do.	*Woolwich*
J. Walsh	do.	*Edinburgh*	Rich. Iago	do.	*Tower*
Wm. J. P. Knight	do.	*Tower*	H. J. Mills	do.	*Portsmouth*
C. Nicoll	do.	*Chatham*	Fra. E. Thompson	do.	*Malta*
Thos. A. White	do.	*Tower*	G. T. Pett	do.	*Tower*
R. Gatt	do.	*Malta*	†A. C. Goodban	do.	*Hong Kong*
D. Jeffreys	do.	*Woolwich*	W. R. Mayo	do.	*Portsmouth*
T. Pease	do.	*Woolwich*	E. B. Broadhead	do.	*Cork Harbr.*
John Browne	do.	*Cork Harbr.*	J. G. Elliott	do.	*Portsmouth*
T. J. Rawnsley	do.	*Woolwich*	W. H. Howell	do.	*Woolwich*
D. J. O'Reardon	do.	*Woolwich*	R. Nicholls	do.	*Woolwich*
W. W. Helworthy	do.	*Tower*	Fred. Pridham	do.	*Devonport*
J. H. Pearson	do.	*Ft. Beaufort*	H. M. Dunstan	do.	*Woolwich*
W. S. Haldane	do.	*N. Zealand*	J. N. Marsdon	do.	*Dublin*
Geo. Arber	do.	*Purfleet*	G. A. Jolly	do.	*Purfleet*
A. A. Collins	do.	*Tower*	W. Dalton	do.	*Tower*
S. White	do.	*N. Zealand*	J. E. Taylor	do.	*Aldershot*
Hen. Potter	do.	*N. Zealand*	O. A. Pease	do.	*Woolwich*
J.C. Freebarn (*rel. rk.* 12Apr.56)	do.	*Woolwich*	Charles Webb	do.	*Malta*

Assistant Superintendent of Stores.

J. Tunbridge ..... *Newfoundland*

Deputy Assistant Superintendent of Stores.

Noel Hanmer ..... *Newfoundland*

Uniform—*Blue—Facings scarlet.*

† These Officers have completed a Practical Course of Instruction in the Manufacturing Departments.

The under-mentioned Military Store Stations are in charge of the following Officers:—

Adelaide, South Australia ..... In charge of Commissariat Officer.
Ascension (H.M.S. "Meander" Store Depot) ..... J. G. Bickford, Capt. R.N.
Cadiz (H.M.S. "Naiad," Store Depot) ..... George Reid, Master Commander, R.N.
Carrickfergus ..... B. C. Boothby, Barrack Master 3rd Class
Cobras, Rio de Janeiro ..... Ramsay Cooke, Master, R.N.
Esquimalt, Vancouver's Island ..... J. Bremner, Assist. Paymaster, R.N.
Falkland Isles ..... J. G. Mackenzie, Capt. R.N.
Lagos ..... W. N. Duggan, *M.D.*
Limerick ..... W. Barton, *late* Capt. 6 F.
Perth and Fremantle, West Australia ..... Commissariat Officer.
Toronto ..... Major J. R. Holmes, Acting Barrack Master
Valparaiso (H.M.S. "Nereus" Store Depot) ..... Charles R. P. Forbes, Master Commander, R.N.

Digitized by Google

BARRACK MASTERS.

N.B.—Stations printed in *Italics* are Out-Stations; *M. S. O.* Military Store Officer.

First Class.

Aldershot	Lt. T. Smith, *late* Lt. Rif. Brig.
Canada	S. W. Hall, *late* Lt. 73 F.
Chatham, *Brompton, Upnor & Fort Pitt*	J. Buckley, *late* Capt. 92 F.
Colchester, *Ipswich, Yarmouth & Towers on Coast of Norfolk and Suffolk.*	*Sir* Wm. O'Malley, *Bt. late* Capt. 7 F., Acting M. S. O.
‖Curragh of Kildare	
Gibraltar	W. Fisher, *late* Capt. 94 F.
Malta	M. G. L. Meason, *late* Capt. 8 Huss.
Manchester, *Bury & Ashton*	E. C. Munns, *late* Capt. 74 F.
Portsmouth, *Littlehampton, Gosport, Hastar, Fort Gomer, Fort Monckton, Blockhouse Fort, Brownsdown, Fort Elson, Fort Brockhurst, Fort Grange & Fort Rowner*	F. F. Laye, *late* Capt. 25 F.
Portobello, *Ship Street, Beggar's Bush, Linen Hall, Aldboro' House, Pigeon House Fort & Towers North & South of Dublin Bay*	R. A. Daniell, Ens. 76 F.
Royal Barracks, Dublin, *Mountjoy, Royal Infirmary, Richmond, Island Bridge, Arbour Hill & Royal Magazine Barrack, Phœnix Park*	
Shorncliffe, *Sandgate Castle, 2 Batteries & 9 Towers on the Coast*	J. G. Wright, *late* 30 F., Acting M.
Woolwich & *Warley*	E. Sutherland, B Maj. *late* 7 F.

Second Class.

J. Campbell, Capt. h.p. 26 F.	*War Office*
F. Webber Smith, *late* Capt. 40 F.	*War Office*
Aberdeen, *Perth, Dundee & Torry Point Battery*	J. Forbes, *late* Capt. 11 F.
Cork, *Ballincollig, Youghal, Kinsale & Charles Fort*	J. N. Gosset, *late* Maj. Rif. Br.
Edinburgh, *Leith, Piershill, Greenlaw, Dunbar, Berwick & Holy Island*	R. S. Wickham, *late* Capt. 1 W. I. R.
Fermoy	J. Stawell, *late* Capt. 45 F.
Newbridge, *Athy & Naas.*	R. Vivian, *late* Capt. 22 F.
Plymouth, *Devonport, Exeter, Pendennis, St. Mawes Castle, Fort Tregantle, St. Nich. Island, Maker, Straddon, Picklecombe Pt. & Pr. of Wales' Redoubt*	R. J. Daniell, *late* Maj. 66 F.
Wellington Barracks (*St. James's Park*), *St. George's, Chelsea & Horse Guards*	Lorraine White, *la* Capt. Ionian Staf
York, *Leeds, Bradford, Scarborough, Paull & Stallingboro Batteries*	L. Brickenden, *late* Capt. 71 F.

Third Class.

Belfast, *Carrickfergus, Derry & Forts on Lough Swilly & Lough Foyle*	B. C. Boothby, Capt. h.p. 95 F.
Birr	W. A. Stewart, *late* Capt. 58 F.
Bristol, *Newport, Cardiff, Brecon & Mumbles Fort*	W. Bell, *late* Lt. Col. 12 F., Acting M.S.O.
Buttevant & *Tralee*	*Sir* R. Colleton, *Bt. late* Lt. 45 F.
Clonmel, *Carrick-on-Suir, Cahir, Clogheen & Fethard*	F. C. Evelegh, *C. B. late* Lt. Col. & Bt. Col. 20 F.
Dublin	J. T. Downman, *late* Lt. 93 F.
Dundalk, *Armagh, Newry & 3 Towers*	F. Landers, *late* Paym. R. Art.
Fredericton, N. B.	G. Priestly, *late* Lt. 43 F.
Glasgow, *Hamilton, Paisley, Dumbarton, Fort Matilda & Ayr*	R. D. Barbor, *late* Bt. Maj. 40 F.
Hounslow, *Hampton Court & Kneller Hall*	Bt. Lt. Col. H. Edmonds, *late* 7 F.
Hythe, *Dymchurch Redoubt, 3 Batteries, & 29 Towers on the Coast*	R. S. Kelly, h.p. Roy. Staff Corps, Acting M. S. O.
Isle of Wight	E. J. Otway, *late* Capt 6 F.
Jamaica	S. A. F. Cary, *late* Capt. 31 F.
Jersey	J. R. Heyland, *late* Lt. Col. 7 F.
Kilkenny, *Carlow, Waterford & Duncannon Fort.*	J. S. N. Greene, *late* Capt. 28 F.
King William's Town, Kaffraria, Cape of G. Hope	Geo. Allan, *late* Capt. Turk. Cont. J. B. Hawkes, *late* Capt. 3 Huss.
Portsmouth	Lt. G. H. Sanders, h.p. 30 F.
Quebec	H. N. S. Shrapnel, *late* Lt. 3 Dr. Gds.
Regent's Park, *St. John's Wood, Hyde Park, Kensington & Tower*	W. Peel, *late* Capt. 1 Drs.
Templemore & *Roscrea*	A. T. Munro, *late* Lt. Roy. H. Gds.
Winchester & *Southampton*	Maj. Gen. Romer, r.f.p. R. Art.
Windsor	W. Fuller, *late* Lt. 53 F.

‖ This Station is placed temporarily under the charge of the Barrack Master at Clonmel.

Digitized by Google

Fourth Class.

Barbados	*Hon.* E. S. Plunkett. Bt. Maj. *late* 95 F.
Bermuda	
Birmingham & *Coventry*	J. E. Acklom, *late* Capt. 28 F.
Brighton, *Eastbourne & Towers on the Coast*	J. Riley (*acting B. Mast.*)
Canterbury	R. Long (*acting B. Mast.*)
Cape Town & *Simon's Town*	J. D. M. Bidwell Edwards, *late* Lt. 58 F.
Castlebar and *Foxford*	Lt. J. Nagel, h.p. Ceyl. Reg.
Dover	H. C. Morgan, *late* Lt. 1 Dr. Gds.
Fort Beaufort, Cape of Good Hope, & *Keishamma Hoch*	
Galway	J. Hughes, *late* Lt. 57 F.
Gravesend, *Tilbury Fort, &c. Shoeburyness, Coal House Point, Shorn-Mead & Hope Point Batteries*	C. Marr, *late* Capt. 12 Lanc.
Halifax	D. K. Ross, *late* Capt. 66 F.
Limerick, *Nenagh, Clare Castle & Forts on Lower Shannon*	W. Barton, *late* Lt. 6 F.
Longford, *Boyle, Carrick-on-Shannon & Sligo*	W. Adam, *late* Capt. 72 F.
Maidstone	Maj. H. W. Dennie, r.f.p. 28 F.
Mauritius	J. E. K. Grogan, *late* 2 W. I. Reg.
Montreal	E. Welch, Capt. *late* 93 F.
Mullingar	H. W. E. Warburton, *late* Maj. 47 F.
Newcastle-on-Tyne	H. W. Tobin, *late* Lt. 48 F.
Preston, *Burnley & Fleetwood*	W. B. Park, *late* Capt. 26 F.
Sheffield	Maj. F. P. Lea, Unatt.
Walmer	B. Milestone (*acting B. Mast.*)
Weymouth, *Portland & Dorchester*	J. J. M'Diarmid (*acting B. Mast.*)

Barrack Stations in charge of Acting Barrack Masters.

Adelaide, S.A.	*Commissariat Officer in charge*
Alderney	E. Fayrer, *a.s.*
Athlone	A. S. Beswick, *a.s.*
Bahamas	N. Phillips, *d.a.s.*
Cape Coast Castle	P. A. Le Breton, *d.a.s.*
Chester & *Liverpool*	J. Durnford. *a.s.*
Cork Harbour	C. H. Cooper, *d.s.*
Demerara & *Berbice*	P. Warwick, *a.s.*
Enniskillen & *Belturbet*	R. Mead, *d.a.s.*
Fort George	J. J. Lake, *d.a.s.*
Gambia	A. Wilkinson, *d.a.s.*
Graham's Town	A. Hillier, *d.a.s.*
Guernsey	W. R. Jenney, *a.s.*
Hamilton, Canada	J. Elliot, *late* Capt. 15 F.
Harwich, *Landguard Fort & Towers on the Coast of Essex and Suffolk*	J. Bacon, *d.a.s.*
Hobart Town	H. Smith, *d.a.s.*
Honduras	R. P. Olpherts, *d.a.s.*
Hong Kong	W. H. H. Scott, *d.s.*
Kingston, Canada	A. T. West, *late D.A.C.G.*
Marchwood	A. Montanaro, *d.a.s.*
New Zealand	J. O. Hamley, *a.s.*
Newfoundland	J. Tunbridge, *a.s.*
Pembroke Dock	H. A. Russell, *a.s.*
Perth, W.A.	*Commissariat Officer in charge*
Port Elizabeth, Algoa Bay, Cape of G. H.	G. A. Brunett, *d.a.s.*
Port Natal, Cape of G. H.	W. G. Boyes, *d.a.s.*
Purfleet	C. K. Cleeve, *d.s.*
Sandhurst	Quar, Mast. Davis
St. Helena	J. J. Lilley, *a.s.*
St. John, N.B.	J. Greig, *a.s.*
Shanghai	G. J. Pirkis, *a.s.*
Sheerness *and Isle of Grain Battery*	G. Wilgress, *d.a.s.*
Sierra Leone	John Oakes, *d.a.s.*
Stirling	W. E. Webster, *a.s.*
Sydney, N.S.W.	J. B. Cole, *a.s.*
Tipner	F. H. Glinn, *a.s.*
Toronto	Maj. J. R. Holmes (*acting*)
Trinidad	J. G. Branscombe, *d.a.s.*
Tynemouth, *Spanish and Clifford's Forts, Sunderland & Two Batteries at South Shields*	H. Blakeney, *d.a.s.*
Weedon & *Northampton*	S. Wright, *a.s.*
Yokohama, *Japan*	M. J. Ingram, *d.a.s.*

Barrack Stations in charge of Master Gunners and Barrack Serjeants.

Chambly	B.S.	Isle of Man	B. S.	Sorel, Canada	A. B. S.
Hurst Castle	M. G.	Niagara	B. S.	Trowbridge	B. S.
Isle aux Noix	B. S.	St. John's (C. E.)	B. S.		

Digitized by Google

CORPS OF ROYAL MARINES. (Artillery and Light Infantry)

"Gibraltar"—"The Globe"—"*Per Mare, per Terram.*"

[1. *Chatham*; 2. *Portsmouth*; 3. *Plymouth*; 4. *Woolwich*; r. *Recruiting* i.m. *Instructor of Musketry*; i.g. *Instructor of Gunnery*.]

ARTILLERY.

Colonel.

Sir Chas. Menzies, *K.C.B. K.H. g.* 28Mar.63

Colonels Commandant.

H. C. Tate 20June62
George Colt Langley, Dep. Adj. Gen. 4Nov.64

Colonel 2nd Commandant.

G. G. Alexander, *C.B.* 23Mar.63

Lieut. Colonels.

G. A. Schomberg 27Mar.62
C. L. Barnard 27Mar.62
J. W. Collman Williams 20June62
Geo. S. Digby, *C.B.* 23Mar.63

Captains.

Henry Adair, *i. g.* 19Dec.56
Henry Way Mawbey 3Jan.57
Fred. L. Alexander 16Mar.57
Edmund Henry Cox, *i.g.* 2Dec.57
Edward H. Starr 2Feb.58
Edward Ralph Horsey 3July58
R. Turberville Ansell 8Sept.58
John Poore 19Jan.59
Henry Hewett 14Apr.59
Edward M'Arthur 14Apr.59
Henry B. Roberts, *m.* 14Apr.59
N. Macnamara 4May59
Arch. A. Douglas, *m.* 7May59
Wm. Penn Burton 7May59
Enbule D. Thelwall 7May59
Chas. Jolliffe, *m.* 25May59
George Brydges 13July60
F. W. Festing, *m.* 6Mar.62
E. C. L. Durnford 27Mar.62
Edward Gladstone 27Mar.62
Wm. Pitman 27Mar.62
C. S. Williams 20June62
J. W. H. C. G. Morris, *m.* 23Mar.63
Fra. E. Halliday 8Oct.63
Robert Woolcombe 1Apr.64
H. B. Savage 24Mar.65
H. H. Nott 12May65
Otway W. Cuffe 18May65

1st Lieutenants.

H. B. Tuson 23June55
W. H. T. M. Dodgin 14July55
J.C.Crawford, *qua. mast.* 2Aug.55
J. C. R. Colomb, *adj.* 2Aug.55
R. B. Gardner 23Mar.56
J. F. Crease 12Dec.56
C. P. Heaslop 19Dec.56
Rob. L. Bourchier 2Feb.58
George L. Tupman 14Apr.59
Cuthbert C. Suther, *s.c.* 4May59
Chas. W. Fothergill 7May59
Henry I. de Kantzow, *adj.* 7May59
Sidney T. Bridgford 7May59
Chas. James Kinsman 11Aug.59
Wm. Davis Welch 20Sept.59
William Stewart 20Sept.59
Corry Beverley Smith 8Nov.59
Arthur French 8Dec.59
R. A. Gorges 10Dec.59
Frederic Amelius Ogle 20Apr.60
Francis Edmund Begbie 20Apr.60
James Samuel Derriman 20Apr.60
Herbert Everitt 20Apr.60
Owen Thos. Jones 22Aug.60
Fra. Harwood Poore 13Sept.60
Edward Hen. Moore 22Feb.61
Fra. Hastings Edm. Owen 22Apr.61
Hen. H. Kelly 26Apr.61
Andrew Donald 6May61
J. W. A. E. Lillicrap 10Sept.61
Francis Bacon 17Sept.61
Alex. G. Anson 21July62
Rob. Calder Allen 9Feb.63
John Layland Needham 1Apr.64
Wm. G. T. Bickford 25Oct.64
John T. Lye 12May65
Geo. F. Pengelley 18May65
Hon. Henry Aylmer 18May65
Wm. La Trobe Cockcraft 18May65
Patrick W. O'Connor 18May65
Augustus J. Hill 18May65
James Sandys Bird 18May65
Ch. Cooper King 18May65
Walter Miller Lambert 18May65

2nd Lieutenants.

Chas. Henry Hullett, *s.c.* 26June60
Sam. H. Bunce Northcote 12Oct.60
Arthur Tupman 2Jan.61
Vivian D. Matildas 1July61
Burnett G. Hall 1July61
Frank Roberts 1July61
Geo. Andrew Noble Kitson 4Feb.62
John Oakeley Maund 1Jan.64
William Miller (*sup.*) 1Jan.64

Blue—Facings scarlet.

LIGHT INFANTRY.

Colonels.

1H. Ivatt Delacombe, *l.g.* 28Mar.63
4John Alex. Philips, *l.g.* 28Mar.63
3*Sir* Fortescue Graham, *K.C.B. l.g.* 1June63
2John Tatton Brown, *m.g.* 20Mar.65

Colonels Comm.

3John H. Gascoigne, *C.B.* 29May63
2Wm. Hen. March 5Nov.64
1Joseph O. Travers, *C.B.* 11Mar.65
4Wm. Rob. Maxwell 13June65

Colonels 2nd Comm.

1Hayes Marriott 5Nov.64
2Sam. N. Lowder 5Nov.64
4Geo. Lambrick 11Mar.65
3Rich. Geo. Connolly 13June65

Lieut. Colonels.

2Aug. D. L. Farrant 22Dec.60
2Wm. Stratton Aslett 1Mar.62
1Wm. Fra. Foote 6Mar.62
4W. Grigor Suther, *C.B.* 6Mar.62
4Charles Louis 18Mar.62
3Rich. King Clavell 26Mar.62
3Penrose C. Penrose 8May62
Geo. B. Rodney, Assist. Adj. Gen. 16May62
1Jermyn C. Symonds 16May62
1Peregrine H. Fellowes 22May62
1Chas. Wm. Adair 20May62
2Robt. S. Harrison 1Sept62
4Chas. Fred. Menzies 21Sept62
4John Henry Stewart 5Nov62
1David Blyth 5Nov62
3Jas. Ainslie Stewart 11Mar63
3James Pickard 13June63

Captains.

3W. A. G. Wright, *m.* 18June63
3G. Wentworth Forbes, *m.* 8April64
3Fleetwood J. Richards, *i. m.* 15Aug64
1Arthur Butcher 15Aug64
3George Drury 18Oct64
1Edw. Andrée Wylde, *i.g.* 17Feb65
2Joseph Henry Jolliffe, *r.* 24Feb65
4J. W. A. Kennedy 24Feb65
1Robert Boyle, *i.c., i.m.* 24Feb65
2John Elliott 24Feb65
2Charles M'Arthur, *i.m.* 24Feb65
2Hamond W. Gwyn 24Feb65
4Hen. Geo. J. Davies, *r.* 24Feb65
4R. Vansittart Allen 24Feb65
3N. W. de Courcy, *m.* 24Feb65
4George Webb 19Apr65
1W. G. R. Masters, *m.* 21June65
4Richard Parke, *i.c., i.g.* 7July65
4Thomas Magin 31July65
3Charles Slaughter 1Aug65
2T. Val. Cooke, *m.* 19Dec65
2W. E. Farmar, *r.* 13Feb66
3Alf. de Hochepied Nepean, 1Mar66
2Geo. E. O. Jackson, *m.* 1Mar66
4Edwd. Price Usher, *m. r.* 29Mar66
3Michael Spratt 22June66
4Julius Bunce, *i.m.* 22June66
4Edward Lawes Pym, *m.* 22June66
1Charles John Ellis, *m.* 14July66
3Edm. C. Domville 8Sept66
2Benj. Bousfield Herrick 18Dec66
2Wm. Jas. Kinsman 10July67
4J. Tunstall Haverfield 18Sept67
1P. May Carew Croker 18Oct67
1Geo. Bayles Heasty, *r.* 13Dec67
3John Basset Prynne, *m.* 1Apr68
1Charles Osborn Baker 22June68
4Philip Harris 27July68
4Wm. James Dunn, *r.* 1Sept68
1John Horndon Parry 8Sept68
2Richard K. Willson, *r.* 17Oct68
4Edmund B. Snow 2Dec68
1James Taylor 1Feb69
4Edw. J. R. Connolly 25Feb69
4Arthur Ellis 14July69
3George Bazalgette 11Apr70
3E. Gough M'Callum, *r.* 11Aug70
2George Gregory 19Feb70
4Henry Geo. Elliot, *r.* 7Mar70
1James Shute, *r.* 14Apr70
4John Busteed Seymour 14Apr70
2Arthur John Stuart 14Apr70

Digitized by Google

1John YateHolland, *m.r.* 14Apr.59
2C. Lobn T. Usher 7May59
3Geo. Lucelles Blake 7May59
4O. F. C. Fraser 7May59
5W. H. Worthy Bennett 7May59
6George Leslie, *r.* 7May59
7Nicholas Bennet Dalby 7May59
8Rich. Pentland Henry 7May59
9Chas. L. A. Farmar, *r.* 25May59
10Harry Lewis Evans, *m.* 12July59
11Wm. Rich. Jeffreys 14Aug.59
12Theophilus Laughton 7Oct.59
13William Taylor 8Nov.59
14Horatio N. C. Blanckley, *r.* 8Nov.59
15Chas. Wm. Carrington, *s.g.* 21Nov.59
16. W. B. Hunt 22Nov.59
17. F. Hawkey 8Dec.59
18Edward Spry 10Dec.59
19Fred. Geo. Pym, *m.* 20Dec.59
20. Fellowfield Cooper 20Apr.60
21Jos. H. Maskery 20Apr.60
22Wm. Hen. H. West 20Apr.60
23Ambrose Wolrige, *m.* 20Apr.60
24. G. Sexton Meheux 13July60
25Wm. Tatum Savary 13July60
26. M. De Courcy Meade 1Aug.60
27Geo. Oliver Evans, *r.* 28Sept.60
28Fred. Herbert Rael 4Feb.61
29Geo. Naylor 13Feb.61
30Fra. Wm. Thomas 26Apr.61
31John Cobb 26Sept.61
32Wm. Hen. Clements 13Dec.61
33Cuthb. Ward Burton, *m.* 26Dec.61
34James Cowan Travers, *s.* 15Jan.62
35Fred. Lewis David 15Jan.62
36James Stirling Mould 1Mar.62
37Wm. Wolfe Delacombe 18Mar.62
38Hen. Eyre Wyatt Lane 26Mar.62
39Chas. Fred. Short 27Mar.62
40Francis Lean 27Mar.62
41. Blackwood Colwell 27Mar.62
42Hen. Swale, *r.* 27Mar.62
43William Sanders 16May62
44John Lee Norris, *r.* 16May62
45Arth. Chas. J. M'Meekan 24May62
47. H. A. Breuan 21Aug.62
48Geoffrey Mairis 27Aug.62
49. B. H. Mitchell 14Nov.62
50John M. Lennox 29Dec.62
51Frederick Ley 2Apr.63
52. Fred. Sanders 23Apr.63
53James P. Murray 23Apr.63
54Fitzm. Creighton 29May63
55Wingrove L. Tinmouth 1June63
56Chas. Bulkeley Nurse 3July63
57Slelinger Henry Symons 10Dec.63
58Howard Sutton Jones 11Dec.63
59Chas. Fra. Coppin 20Dec.63
60Robt. A. Brutton 7July64
61Anthony Malone 18Sept.64
62Melville Sather 21Sept.64
63Thos. Prothero Newall 21Sept.64
64Fred. Gasper le Grand 5Nov.64
65Sam. Jas. Graham 5Nov.64
66Robert Fred. Tayler 6Nov.64
67Jas. W. V. Arbuckle, *r.* 13Dec.64
68Albert H. Ozzard 3Jan.65
69Edw. B. Pritchard 7Jan.65
70Geo. Fred. Blake 11Mar.65
71Henry Villiers Forbes 13June65
72Arthur Hy. F. Barnes 20June65
73Gustavus Francis Munro 19Sept.65

1st Lieutenants.

1Art. Hwatley H. Walsh 22June55
2Alex. Bassett S. Shairp, *adj.* 22June55
1John Cairncross 5July55
1Charles Stark 2Aug.55
2James Small 27Sept.55
1John D. Broughton, *qua. mast.* 24Nov.55
1Pons. R. Holmes, *adj.* 16Dec.55
3Alfred H. Pascoe 1Mar.56
1Lennox Geo. Rodney 4June56
2Daniel Conner, *qua. mast.* 28June56
2Wm. Henry Wroot, *qua. mast.* 5July56
2Cha. D. H. Robilliard 10July56
2Wm. Godfrey Hale 24July56
3Joseph Geo. Shanks, *adj.* 24Feb.58
4Fra. Joseph Parry 16Sept.58
4Chas. Edw. Macdonald 18Oct.58
2Wm. Hen. Speer 7Nov.58
1John Richard Mascall 13Feb.58
2Vernon Wm. Sims 17Oct.57
4Rose Lambart Price 28Nov.57
4Thos. Meyrick Hewett 2Dec.57
4George Johnston 1Feb.58
2Archibald Macintosh 25Feb.58
2H. T. Stanes Davis 13Mar.58
2Clem. W. Carlyon 3July58
4W. Winkworth Allnutt 29July58
3H. Towry Miles Cooper 11Aug.58
2And. Wm. D. Smith 8Sept.58
4John Christopher Hore 2Nov.58
3Arthur Hill 15Nov.58
2Wm. N. G. Johnson 10Dec.58
2John M. Moody 19Jan.59
2Sechwell Ray Buckle 19Feb.59
2Edw. Chas. Sparshott 7Mar.59
2Chas. Lauyon Owen, *adj.* 11Mar.59
2Geo. Francis Gamble 14Apr.59
2S. E. W. Hemmans 14Apr.59
2E. Hillman White 14Apr.59
4Alfred Fonblanque 14Apr.59
3Mackay A. H. J. Heriot, *adj.* 14Apr.59
4Benj. Dutton Kennicott 14Apr.59
3George Clement Boase 14Apr.59
3Wm. Morris Pritchett, *qua. mast.* 14Apr.59
2Geo. Maunsell Shewell 14Apr.59
2John Miller Hamilton, *adj.* 14Apr.59
2John Sims Bonteln 14Apr.59
4James Woodward Scott 14Apr.59
4Samuel Travers Collins 14Apr.59
3Geo. Hen. Elliot 14Apr.59
2W. Wynch G. B. Willis 14Apr.59
1J. Gore Fitzgerald 14Apr.59
4Wm. Edw. Despard 14Apr.59
1Walter Julius Barker 14Apr.59
2Edw. Forbes Thompson 5May59
3Wm. Hen. Smith 7May59
4John Straghan, *adj.* 7May59
4Wm. Hen. Poynte 7May59
3Augustine Evans 7May59
4R. Reg. A. Woodforde 7May59
2Jas. Alfred Godfrey 7May59
1Langham Rokeby 7May59
2Wm. Armstrong 7May59
1Rob. Jas. Pascoe 7May59
1Hen. Cowley Bowker 7May59
1Graham Hewett 7May59
2Hen. Monckton Kay 7May59
1Nowell FitzUpton Way, *adj.* 7May59
4Ernest Aug. Macy 7May59
4Geo. Majendie Vivian 7May59
3Chas. Edw. Servante 7May59
1Edward O'Donovan Powell 7May59
4Jas. Anderson Morice 7May59
2M. Henry Farquharson 25May59
1Joseph Philips 12July59
2Geo. Bentham Morris 22Sept.59
2Jacob M. W. Silver 8Nov.59
3Jas. Weir Inglis 8Nov.59
4Hen. Harford Strong 15Nov.59
1Thos. Palmer Norton 22Nov.59
3Henry Eyre Russell 20Dec.59
2Thomas Martin Wbale 20Apr.60
3Edw. O. B. Gray 20Apr.60
4W. Repton Friend Hopkins 20Apr.60
2Geo. H. T. Colwell 20Apr.60
1Hugh William Bamber 20Apr.60
1Henry Evelyn Sturt 20Apr.60
1Wm. Hen. Vallack Tom 13July60
1Rob. Chas. Harvey 13July60
4Chas. Fred. La Coste 1Aug.60
4John Dudley Fosbroke 1Aug.60
2Edward Kinsman 19Oct.60
3Sydney Vere Alston 12Dec.60
2Edward Lee Rose 27Dec.60
1Laurence Paulet Shawe 4Feb.61
1Geo. Stevens Nash 5Feb.61
3Wm. Rolt Triscott 26Sept.61
1Edw. Jas. Westby 10Oct.61
4Roland Lewis Agassiz 13Nov.61
3Fred. Robt. Beechey 13Dec.61
3St. Andrew St. John 20Dec.61
1Edw. W. G. Byam 20Dec.61
4John I. Morris 15Jan.62
4Gerald A. Heseltine 15Jan.62
4Hen. Seton Bourchier 1Mar.62
1John Holland 6Mar.62
1Henry L. Stirling 6Mar.62
3Edw. B. S. Perkins 6Mar.62
4Geo. John Airey 26Mar.62
4Fra. Fosbery Evans 27Mar.62
4Rob. Wm. Fra. Holt 28Mar.62
1Rob. Hoare Dwyer 28Mar.62
1Alfred Wilmot Johnston 22Apr.62
1Edw. Moulton Messiter 8May62
2James Inman 16May62
3Geo. Anne G. Martin 16May62
1Hen. Eyre Isaacson 21May62
1John Muldane Dyer 21May62
4Henry Fuller 22May62
1James Lecky 25June62
2Wm. Taylor Miller 21Aug.62
1Ringrose Drew Tully 27Aug.62
4Joe Drury Bottomley 3Sept.62
3Hen. A. Alf. Turner 14Nov.62
3Reginald P. Baker 15Dec.62
1Hen. Art. Thomas 20Dec.62
1John Alfred Sweny 29Dec.62
1Wm. Menzies 29Dec.62
2Edw. M. G. Coates 18Feb.63
2Edw. N. W. Holbrook 27Mar.63
4Edm. H. B. Lysons 2Apr.63
2Fra. M. Shairp 23Apr.63
3Erskine Tudor Risk 23Apr.63
2Albert G. S. Hawes 15May63
1N. W. I. H. Stephens 2nMay63
3Wm. Hen. Wells 1June63
4W. E. Evelyn Morley 3July63
3M. P. Hall Gray 4July63
3Frederic V. G. Bird 10Dec.63
3Percival Rob. Champion 16Dec.63
1Chas. S. C. Webb 25Dec.63
4Henry Dixon 30Dec.63
4Wm. A. Rutherford 3Feb.64
2Thos. E. Hungerford 5Feb.64
3Orlando R. W. Wood 16Feb.64
1Edw. Wm. Sampson 20Apr.64
3H. J. Lawrence Norcock 7July64
1Thos. Delves Broughton 2Aug.64
1Joseph Edw. M'Neale 2Aug.64
3Jasper N. Harrison 27Aug.64
3Jas. Lindsay Macleall 18Sept.64
4Chas. Morton Barham 10Sept.64
3Somers Reginald Lewis 21Sept.64
3Wm. Fred. M'Ilwaine 21Sept.64
2John Cecil Peters 5Nov.64
4Wm. Gage Armstrong 5Nov.64
3Wm. Fred. Campbell 13Nov.64
2Alfred Close Cassan 14Nov.64
1Chas. Albert L. Moore 9Dec.64
2Thomas Lakin 31Dec.64

2Leslie P. Smith 5Jan.65
2Chas. A. Kennedy 7Jan.65
4Warner W. Spalding 21 Feb.65
4Cyril Frampton 11Mar.65
2Digby Hen. Dent 30May65
4Hen. James Bowman 13June65
1Fra. Hutchinson 20June65
1Arch. M. T. Gibson 29June65
4Chas. H. Scafe 19Sept.65

2nd Lieutenants.

2Edwin Poole 23June62
2Oliver A. Beadon 23June62
3F. H. Mountsteven 23June62
1Osborn Tracey 23June62
1Hen. E. Mortimer 23June62
3Fred. J. Ludgater 23June62
4John Edw. Allen 23June62
4C. D. Macdonald 23June62
3P. H. O'B. Despard 23June62
2Edw. M. Moore 23June62
1Harry M. Clements 23June62
4Geo. F. H. Rule 19Aug.62
2Robt. A. D. Ramsay 31Dec.62
1Henry Gritton 31Dec.62
3F. N. Forth 31Dec.62
4C. S. F. Fagan 31Dec.62
2Felix H. March 31Dec.62
4Wm. P. Wright 31Dec.62
1Thos. Crafer 31Mar.63
3E. Selby Innes 31Mar.63
3Aug. Bury Liardet 24June63
1Philip Sidney 24June63
2Hen. Armstrong Peake 24June63
4Geo. Edw. C. Westbrook 24June63
1Robt. E. Montgomery 24June63
4Geo. S. Walker 24June63
3Sydney Tyers 24June63
3Hen. Vere Barclay 24June63
1Herbert St. G. Schomberg 24June63
3Aug. Fred. Blyth 24June63
4Herbert Bradley 24June63
2Wm. T. Allen 24June63
2Edward A. Ford 1Jan.64
4Laurence Fortescue 1Jan.64
1Fred. Baldwin 1Jan.64
4Edward H. Parker 1Jan.64
3John Craigie 1Jan.64
2Adolphus E. Sparshott 1Jan.64
2J. A. R. M'Kechnie 1Jan.64
3Fred. M. Eden 1Jan.64
2Wm. Colville James 27June64
4Fred. B. Drury 27June64
1Cadwallader Waddy 27June64
2G. M. S. Douglas 27June64
1L. H. G. Cross 27June64
4John H. Sandwith 27June64
2Wm. Campbell 27June64
1Rob. B. Kirchhoffer 28Dec.64
4Rob. D. D. Jervois 28Dec.64
3Edw. Berry Byrch 28Dec.64
3Adolphus Brett Crosbie 28Dec.64
3Art. Hughes Haxland 28Dec.64
1Jas. Hervey Price 28Dec.64
3Alex. H. Des Barres 28Dec.64
3Rob. W. Heathcote 28Dec.64
3Roger Pine Coffin 28Dec.64
4Alex. A. Crespin 28Dec.64
4John C. Wardell 28June65
2Fra. V. B. Yates 28June65
1Woollett Wilmot 28June65
4Trevor A. Le Breton 28June65
2Wm. Hen. M'Cheane 28June65
3Chas. A. R. Musters 28June65
4Geo. A. E. Gore 28June65
2Hen. Chas. Horrocks 28June65
2Townley W. Dowding 28June65
1Art. E. Chapman 28June65
1John Moore Hume 28June65
3F. J. A. Croker 28June65

Scarlet—Facings blue.

Ag. E. T. Draper, *Esq.*

STAFF.

Inspector General.

Anth. B. Stransham, *m.g.* 9Jan.62

Dep. Adj. Gen.

G. C. Langley, *c.* 1Jan.62

Assist. Adj. Gen.

Geo. B. Rodney, *l.c.* 28May63

Aide de Camp to Insp. Gen.

4J. C. Travers, *capt.* 24Jan.62

Paymasters.

4George Watson, *m.* 1July53
capt. 30June41
3T. B. Gray, *m.* 12Feb.54
capt. 5Nov.42
aJ. E.W. Lawrence, *l.c.* 1Nov.59
1John Huskisson 14Dec.61
capt. 17Aug.52
2Wm. Jolliffe Jan.64
capt. 10Jan.52

Adjutants.

1P. R. Holmes, *1st lt.* 29Apr.61
aC. R. Colomb, *1st lt.* 6Mar.62
aH. I. De Kantzow, *1st lt.* 6Apr.64
2J. M. Hamilton, *1st lt.* 16May62
3Mackey A. H. J. Heriot, *1st lt.* 16Ma
4A. B. S. Shairp, *1st lt.* 14Nov
1N. F. Way, *1st lt.* 31Dec
2C. L. Owen, *1st lt.* 27Apr
3J. G. Shanks, *1st lt.* 4Jan.
4J. Straghan, *1st lt.* 12Dec.

Lieuts. & Qua. Masters.

1J. D. Broughton 17Feb.
3Wm. M. Pritchett 4Jan.
4Daniel Conner 22Sept.
2Wm. H. Wroot 10Jan.
aJ. C. Crawford 27Mar.

Qua. Masters.

2John Lewis 1Sept.
1Wm. Scott 1Sept.
3Uriah Hen. King 23Oct.
*a*Wm. Healey 1Nov.
4Geo. White 7Sept.

Dep. Insp Gen. of Hospitals

4James Salmon 27Feb.4
1Alex. Armstrong, *M.D.* 2Aug.4

Staff Surgeons.

2Charles Dean Steel 1Oct.5
*a*John F. Charlton, *M.D.* 18Nov.5

Surgeon.

3James Jenkins, *M.D.* 11Apr.6

Assist. Surgs.

2William T. Carr 13Aug.6
3Astley Cooper 14Apr.62
4Alexander Minnoch 6Feb.63
1James W. Leahy 8Jan.64
1William Connolly, *M.D.* 8Jan.64
2F. H. Moore 19Feb.64
4Sam. Campbell 19Feb.64
2Frederick Piercy 6Oct.64
*a*Henry L. Smart, *M.D.* 17Feb.65
*a*Geo. Robertson, *M.D.* 2June65

Barrack Masters.

1A. A. R. Wolrige, *m.* 5June22
capt. 31July26
3Isaac Toby, *m.* 9Mar.42
capt. 22May38
2Henry A. M'Callum, *m.* 30Nov.57
capt. 1May51
4H. H. M'Carthy, *m.* 30Nov.57
capt. 7Nov.51
aT. Q. Meade, *capt.* 1Nov.59

Officers of Royal Marines employed on the Recruiting Service,

with the dates of their appointments.

Bt. Maj. E. P. Usher	*Bath*	1Sept.64	Capt. G. Leslie	*Liverpool*	1Oct.64
Capt. W. E. Farmar	*Birmingham*	24Mar.64	Capt. H. G. Elliott	*London*	1Oct.64
Capt. J. W. V. Arbuckle	*Bury St. Edmunds*	1June65	Capt. H. Swale	*Northampton*	10Feb.65
			Capt. G. B. Heasty	*Norwich*	1Feb.65
Capt. Jas. Shute	*Chelmsford*	16Dec.64	Capt. T. P. Casey, h.p.	*Pontefract*	16Nov.61
Capt. G. O. Evans	*Derby*	1Oct.64	Capt. R. K. Willson	*Reading*	17Jan.64
Capt. E. G. M'Callum	*Exeter*	1July64	Capt. H. N. C. Blanckley	*Salisbury*	1July65
Bt. Maj. J. Y. Holland	*Gloucester*	13Dec.63	Capt. W. J. Dunn	*Sheffield*	22June63
Capt. J. H. Jolliffe	*Guildford*	16July64	Capt. H. G. J. Davies	*Stamford*	1July65
Capt. C. L. A. Farmar	*Hull*	30Aug.63	Capt. U. L. Morris	*Taunton*	1Nov.64

Digitized by Google

RETIRED FULL AND HALF PAY.

☞ *The Names of Officers above the rank of* CAPTAIN, *on Retired Full Pay, will be found in a separate List (pages 21 to 24).*

OFFICERS OF THE ARMY

RETIRED ON FULL PAY.

CAPTAIN.

Atchison Thomas, R. Art. 16June55

LIEUTENANTS.

Austin Tho. 5 Vet. Bn. 6Dec.13
Black John, 3 Vet. Bn. 30Dec.10
Chadwick Wm. 5 Vet. Bn. 18Jan.12
Chapman G. 8 Vet. Bn. 29June15
Chomley Rob. R. Art. 16Mar.12
Dreghorn A. H. 7 Vet. Bn. 6May13
Ford A. White, 2 Vet. Bn. 3Oct.11
Guest Edw. 2 Vet. Bn. 10Sept.12
Hargrove J. L. 10 Vet. Bn. 28Mar.12
Humfrey Rob. Blake, 9 Vet. Bn. 23Sept.13
M'Pherson Alex. R. Art. 1Jan.36
Maher Martin, 7 Vet. Bn. 17Jan.11
Orr John, 8 Vet. Bn. 29Apr.13
Pennington R. 5 Vet. Bn. 23May11
Renny, H. L. R. Eng. 15Dec.13
Scott David, 7 Vet. Bn. 25Jan.13
Thompson B. 1 Vet. Bn. 29Aug.16
Wall Rich. 7 Vet. Bn. 1May09
Young Rob. 1 Vet. Bn. 6Sept.14

SECOND LIEUTENANTS AND ENSIGNS.

Durnford A. M. I. 2 Vet. Bn. 18May20
Mead Charles, R. Art. 1May13

QUARTERMASTERS.

Allan Geo. Supp. & Min. 1Apr.53
Hilton, Jas. Supp. & Min. *capt.* 9Nov.35
Roberts John, 81 F. 28Apr.08
Troy T. R. H. Gds. 5Aug.13
Walsh Wm. 21 F. 16June08

OFFICERS OF THE ARMY

ON HALF PAY.

☞ *The Names of Officers above the rank of* CAPTAIN *upon Half Pay will be found in the List of Field Officers (pages 6 and 9 to 18), according to the dates of their Rank in the Army.*

CAPTAINS AND SECOND CAPTAINS.

Acton W. M. C. 77 F. *r.* 29Dec.54
Addy J. Land T. Corps, *r.* 1Feb.56
Allen C. D. Unatt. 2Apr.41
Allen J. P. 1 Prov. Bn. of Mil.
Anderson J. W. H. *late* 67 F. 13Dec.59
Anketell M., R. Art. 16Dec 54
Anton Alex. 8 W. I. R. 29Feb.16
Applin V. *late* Mil. Tr. 8Jan.64
Arbuthnott John *Visct.*, Unatt. 25June30
Archdall A. M., R. Art. 31Dec.52
Archdall Hen. 84 F. 26Aug.13
Baker J. S., R. Eng. 6Aug.49
Baker Rich. D Unatt 5Oct.41
Baker William, 60 F. 11Oct.10
Balck Geo. P. Unatt. 1June38
Balcombe J. Unatt. 1Apr.57
Balfe W. *late* 17 Lanc. 16Oct.60
Barwell Osb. Unatt. 1Aug.26
Bassett A. Unatt. 15Feb.56
Batchellor S. G., R. Art. 8Mar.55
Baynes Geo. M., R. Art. 1Aug.27
Beamish T. F., *late* 4 W. I. R. 10Mar.64
Beere D. *late* 8 F. *S.O.P.* 21Oct.57
Bennett James, Unatt. 20Feb.23
Bentley Alex. C. D. 7 F. 18June41
Beresford G. R 7 F. *s.* 21May55
Beresford M. W. de la P. *late* 49 F. *S.O.P.* 6June54
Bernard Wm. Unatt. 26Jan.41
Berry E. R. *late* Mil. Tr. *S.O.P.* 1Sept.57
Bettesworth Hen. 4 F. 25Dec.13
Biddulph T. 6 Dr. 14Sept.14
Birch Jas. R. Eng. 20Dec.14
Birch J. F. *late* 3 W. I. R. *S.O.P.* 6Apr.55
Bishop Jas. 23 F. 27June11
Blake J. *late* 28 F. 8Oct.56

Digitized by Google

Bland James, Unatt. 12Feb.26
Blyth, M.S. *late* 9W.I.R. 3Feb.60
Boothby B. C. 95 F. 1Feb.56
Bowen J. Watts, 56 F. 12May14
Bowman H. S. Unatt. 20June34
Brennan John, 39 F. 25Dec.49
Brennan R. Land T. Corps, *s.* 26Nov.55
Breton J. Unatt. *s.* 3Dec.55
Brettingham R. W., R. Art. 30June48
Brine And. Gram. 42 F. 13Sept.48
Brown E. *late Com. Dep.* 19Jan.64
Brown Thomas, 79 F 20July13
Browne M. *late* 24 F. *S.O.P.* 17Apr.58
Browne Val. Unatt. 19Dec.56
Bruce R. C. D. *late* 8 F. *S.O.P.* 21Sept.55
Buchanan J. G. Unatt. 24Aug.39
Buchanan J. N. *late* 6 Dr. Gds., *p.s.c.* 14Mar.65
Budgen E. H. *late* 82 F. 7Apr.65
Bunn R. *late* 37 F. 29May63
Burges S. W. 5 W. I. R. 20Oct.14
Burnaby Edwin, Unatt. 8Apr.26
Burridge J. O. Unatt. 29Dec.53
Burton E. J. N. *late* 37 F. 20Mar.56
Burton J. C., R. Art. 6Nov.27
Butler R. Alex. Unatt. 10Sept.76
Bygrave Jos. Unatt. 25Dec.13

Caffin W. G. C., R. Art. 18Mar.41
Campbell H. J. M., R. Art. 20June54
Campbell John, 26 F. 26Dec.25
Cannon John S., Gold C. Art. Corps, *S.O.P.* 9Jan.56
Cannon R. J., R. Art. 30June48
Carlos J. Baxter, 96 F. 7Apr.25
Carr Oswald, R. Art. 13July60
Cary W. Lucius, Unatt. 26May25
Chancellor J. 61 F. 14Sept.09
Chandler J. T., *late* 47 F., *S.O.P.* 16Nov.55
Chapman J. J., R. Art. 21Apr.20
Chapman W. D. *late* 18 F. 10Mar.58
Charlton E. S. *late* 2 F., *S.O.P.* 21Sept.54
Charlton St. J. 14 Huss. 19Oct.20
Chawner E. H. Unatt. 7Sept.32
Chepmell Cha. Unatt. 1Oct.12
Chichester Arthur, Liverpool R. 12Dec.03
Chichester A. C. Unatt. 3Apr.35
Clive Edw. Unatt. 23June26
Cole *Hon.* Hen. Arthur Unatt. 6Mar.36
Collis Peter, Unatt. 3Feb.32
Colthurst J. N. *late* Dep. Bn. 1 m. 17Nov.63
Colvile Frederick Sco. F. G. 9Dec.15
Cookes, Geo. Unatt. 2Apr 50
Cosley T. Byers, 45 F. 7Oct.13
Courtenay W. Alian, Unatt. 26Dec.51
Cox Charles, 41 F. 14Apr.08
Cox J. C. *late* 20 F. 20Feb.63
Cracklow G., R. Art. 18Feb.61
Cradock A. W. 15 F. 7Oct.12
Crampton R. H. *late* 9 F. *S.O.P.* 17Nov.57
Cranfield G. Darley, Unatt., *m.c.c.* 7Apr.25
Cresswell Geo. Unatt. (*Kilmainham Hasp.*) 31Mar.56
Crofton W. Fred. *C.B.*, R. Art. 17Jan.46
Custance Nev. 1 V. Bn. 15June26

D'Acosta L., *late* 64 F. 18Dec.63
Daniell J. W. *late* 101 F. 30July62
Davenport S. S. *late* 2 W. I. R. 11Apr.62
Davern John, 27 F. 31Aug.15
Davies G. S., *late* 6 Dr. Gds., *s.* 3July60
Davies John, R. Art. 6Nov.47
De la Condamine Tho. Unatt. 15June32
De Lisle H. F. Unatt. 22Apr.26
D'Erp B. *Baron*, 60 F. 30Dec.97
Dempster H. L., R. Art. (M.) 28Sept.61
Despard P. H. Unatt. 10Feb.45
Donnelly George, Land T. Corps 1Feb.56
Dore F. N. 97 F. 13Sept.53
Dore W. H. Unatt. 17Dec.46
Dorehill Geo. Unatt. 15Mar.33
Douglas H. Ham. 79 F. 30Jan.24
Douglas Joseph, Unatt. [*p.* 30] 8Apr.26
Douglas Robert Unatt. 9Mar.49
Dowman John, Unatt. 3Sept.47
Drage W. *late* 89 F., *r.* 4Sept.60
Dresing C. 3 F. [*p.* 30] 9July43
DuBourdieu John, 87 F. 20Sept.42
Du Cane R. 9 F. 16Nov.50
Duncan Wm., R. Art. 11Mar.17
Dunne Richard, Unatt. 16May34
Dutton Chas. Unatt. 30Oct.49

Edwardes D. J., R. Art. 1June29
Edwards B. H., *late* Rec. Dist. 20Dec.64
Elliott R. C. Unatt. 29Aug.27
Elliott William, 11 F. 14Apr.18
Ellis Hercules, Unatt. 11Aug.25
Enderby Sam. Yk. Ch. 27May19
Evelegh G. C., R. Art. 17Apr.45
Evelegh John H. Unatt. 20Jan.39

Fairtlough Wm. Haviland, Unatt. 23Sept.41
Finnerty C. Unatt. 4Mar.57
Fosbery W. T. E. *late* 77 F. 16June68
Foskett Joseph, Unatt. 7Nov.26
Fraser Evan B. Unatt. 12Dec.26
Frederick *Sir* R. *Bt.* 9 F. 27Nov.99
Fresson C. H. *late* 21 F., *S.O.P.* 5Mar.58
Fyers Hen. T., R. Art. 13Apr.42
Fyfe William, 92 F. 16Sept.15

Gapper Edm. 83 F. 3June19
Gardiner T. *late* 98 F. *r.* 22Oct.61
Garrard R. *late* 5 Dr. Gds. 13Feb.55
Garth Tho. 15 Huss. 24Aug.20
Gavegan F. C. *late* 4 W. I. R. 21Sept.65
Gee Fra. Unatt. 13Sept.53
Geraghty P. *late* 20 F., *s.* 10Sept.58
Gichard W. R., R. Art. 24Nov.47
Gilbert Fra. Y., R. Eng. 23Mar.92
Gilbert Jas. A., R. Art. 10Jan.57
Giles Joseph, 9 F. 25Dec.15
Glasse Fra. 25 F. 16Sept.06
Glosg H. D., R. (Mad.) Art. 11July59
Godber R. Land T. Corps 7Sept.55
Goldsmith O. *late* 50 F. 25Apr.65
Goode John, Unatt. 20Feb
Gordon James, 3 W. I. R. 19Nov
Grant James, Unatt. 6Mar
Graves Wm. H. Unatt. 8Ap
Graves W. H. *late* 18 F., *m.c.c., S.O.P.* 29De
Gray Basil, Unatt. 29Nov
Gregor G. W. F. 23 F. 17Jun
Greentree D. D. Unatt. *Sec. to Council of Mil. Education* 8Jan
Grey *Hon.* H. B. 17De
Grimston W. J. R. Art. 28Sept
Grove J. C. R. *late* 42 F. 17Jul
Guthrie Wm. Unatt. 24Feb
Gwynne H. L. E. 68 F. 25Aug

Hales W. J. *late* 10 F. *r.* 18Jan
Hamilton T. R. *late* 98 F. 27Feb
Handcock *Hon.* R. F., R. Ar 1Nov
Hare J. *late* Dep. Bn. 1 m. 9Sept
Harris Wm. Unatt. 9Jan
Harrison John, Unatt. 3Dec
Harrison John, 84 F. 27Oct
Harvey John, R. Art. 1Apr
Harward G. S., R. Art. 25Sept
Haviland Francis, Unatt. 30Apr
Hawke *Hon.* S. Unatt. 26Sept
Hawkins G. P. Unatt. 15May
Hawkins John, Unatt. 1July
Hay Wm. 15 F. 2May
Healey John, 39 F. 26June
Heathcote Cec. 59 F. 25Dec
Hertford R. S. C. *Marq. of*, *K.G.* 22 Dr. 25Oct
Hewett E. 5 W. I. Reg. 30Oct
Heygate E. N. R. Eng. 7June
Hill Henry, Unatt. 26June
Hilliket H. T. Corps 2Sept
Hingston F. B. Unatt. 10Oct
Hodges Tho. E. Unatt. 17Dec
Hougetts T. Unatt. 28Dec
Horsford G. F. Unatt. 14June
Horsley Nich. Unatt. 16Jan
Howard de Walden, C. A. *Lord*, *G.C.B.* 8 F. 30Oct
Hull A. H. Unatt. 24Oct
Hembley W. W. W. Unatt. 29Apr
Hunt John, Unatt. 10Oct
Hunter C., *late* Mil. Tn. 10Sept
Hunter Geo. Jas., R. Art. 6Nov

Imlach Alex. Unatt. 10Sept
Inge Cha. Unatt. 27Mar
Irby J. J. C. *Chelsea Hosp.* 16Jan
Irwin Tho. 6 Dr. 3Dec
Isaac J. Matcham, Unatt. 1July

Jervois E. R. 7 F. 16Nov
Jolliffe *Rt. Hon. Sir* W., G. H. *Bt.* Bourb. Regt. 24Apr
Jones Wm. 52 F. 30Sept

Kaye W. Lister, R. Art. 19July
Kemp J. 4 F. *s.* 14Aug
Kenmare T. *Earl of*, 16 Lanc. 12Aug
Kenny Stephen, Unatt. 13Mar
King Jas. 73 F. 28Feb
King *Sir* R. D. *Bt.* Unatt. 28Apr
Kingsley J. Bell, Unatt. 21May

Digitized by Google

Nicholls John, Unatt. 14Jan.46
Nicholson H. Gr. Gds. (*Kilmainham Hosp.*) 24Mar.38
Nicolls Aug. Unatt. 17Mar.37
Nooth H. S. 6 Dr. Gds. 29Jan.84
Northey G. W. *late* Dep. Bn. i.m. 21Feb.60
Norton J. Roy. Unatt. 29Dec.45

Ormsby Arth. Unatt. 18Jan.36

Page Robert, 9 F. 25Dec.13
Palmer E. Desp. 67 F. 7Sept.09
Pardey John Q. 87 F. 31Dec.28
Parkin J. B., R. Art. 1Apr.55
Parsons L. H. H., R. Art. 1Apr.64
Pasley M. W. B. S., R. Art. 18Feb.6:
Paterson W. 63 F. 25Mar.56
Pennyman Jas. W. Sub-Insp. of Mil. 8Apr.26
Penruddocke T. Sco. Fus. Gds. 25Nov.99
Peploe D. P. Unatt. 19Dec.26
Phelips R. R. Art. 16Feb.54
Phillips F. H. B., R. Art. 17Feb.54
Pieters Chas. Unatt. 18May54
Pixley A. W., R. Art. 27Aug.58
Pope Jas. 6 F., *s.* 11Jan.59
Pratt H. H. *late* 94 *F. S.O. P.* 29Dec.44
Price David, 36 F. 8Oct.12
Price Rice, 57 F. 27Apr.80
Prickett Wm. Wag. Tr. 25Dec.13

Ralph Joseph, Unatt. 16Dec.45
Ramsay Fra., R. Art. 18Apr.44
Randolph Fra., R. Engr. 10Jan.37
Read C. Staff Corps 24Aug.54
Rice C. A., R. Eng. 1Aug.55
Rich John S., R. Art. 9Dec.28
Rich R. J. Evelyn, 66 F. 1Feb.31
Richardson Merv. Unatt. 4Feb.26
Richardson Tho. 7 Hus. 29May16
Richmond *Rt. Hon.* C. H. G. L. *Duke of*, Unatt. 27Sept.44
Riddlesden Rich. 4 F. 25Dec.15
Robertson Fred., R. Art. 23July13
Robertson John, 14 F. 25Dec.15
Robertson J. R. J., R. Art. 27Aug.58
Rollo Rob. A., R. Art. 29Dec.14
Rose Hugh, Unatt. 28June60
Ross G., R. Eng. 11Nov.51
Rous *Hon.* W. R. Port. Serv. 18Nov.19
Rudkin Mark, 47 F. 21Jan.13

Saville H. B. O., R. Art. 9Nov.46
Sayer F. 23 F. 29Dec.54
Scott J. *Coast Brig. Art.* 1July61
Seymour E. A., R. Art. 1Apr.55
Sherwen P. Unatt. 16Aug.46
Skinner C. G. M. *late* 36 F. 7Apr.65
Slater Hen. F., R. Art. 4June36
Smythe F. Unatt. 24Oct.56
Somerset H. G. E. h.p. *late* 3 F. *S.O.P.* 5Mar.58
Stack F. R. *late* 68 F. 5Aug.65
Stewart Danc. Unat. 5Aug.16
Stewart Jas. *late* 94 F. *S.O.P.* 16Apr.52
Stewart M., R. Art. 17Feb.54
Strange Cha. Unatt. 21Nov.28
Straubenzee Cha. 6 W. I. R. 14Dec.04
Studdert Geo. Unatt. 3Aug.49
Syme P. M., R. Art. 27Aug.58
Symons Geo. *late* Mil. Tr. 24May61

Tallon L. Unatt. 22Aug.37
Tarte W. J. *late* Dep. Bn. i.m. 21Sept.61
Taylor J. *late* 24 F. 23Oct.57
Taylor W. R. N., R. Art. 10July49
Telfer Jas. D., R. Art. 27May50
Terry John, 74 F. 25Dec.13
Terry Stephen, 8 F. 5Dec.99
Thompson E. Staff C. 13June16
Thonger R. F. *late* 9 Lanc. 23June65
Tittle J. Moore, Unatt. 28June50
Torriano C. S., R. Art. 26June55
Troyer Anth. 4 Ceyl. R. 15July13
Tucker J., R. Art. 1Apr.60
Tweedie M., R. Art. 22July30

Urquhart F. D. R. Art. 27Aug.58
Usseur J. T. Unatt. 1Jan.54

Vansittart F., R. Art. 17Jan.52
Vaughan Herb. H. Unatt. 4Sept.23
Vavasour M., R. Eng. 11July49
Ventry Tho. T. Aremberg *Lord*, 43 F. 8Aug.11
Verner J. D. Unatt. 6July52
Vetch Jas., R. Eng. 21July13
Vibart J., R. Art. 15Sept.63

Walker G. *late* 47 F. 3Mar.63
Walker William, 94 F. 22Mar.15
Walker W. F., R. Art. 1Apr.59
Walsh John R. Art. 20June16
Ward Wm., W. I. Ran. 9May43
Watkins Wm. N. 48 F. 8Mar.13
Webster Wm. F. Unatt. 28Oct.53
Welch S. J. W. F. Cape R. 6Sept.27
Wells J. *late* 86 F. 16May65
Wemyss Jas. Unatt. 24Oct.26
Wetherall Cha. Unatt. 29June44
White H. E. *late* 5 Dr. Gds. 16Apr.61
Whitley James, 9 F. 17June13
Wilkie A. A *late* 16Lanc. 23June65
Wilson C. F. *late* Mil. Tr. 28Aug.63
Wilson Jas. Coldst. Gds. 7Apr.37
Winnington H. J. 39 F. 25Dec.13
Wise Wm. 72 F. 29Nov.41
Woods R. W., *late* 3 F. *S.O.P.* 19Apr.56
Woodward John, Unatt. 19June40
Workman Tho. Unatt. 3Aug.30
Worthington J. Y. R. Art. 27Aug.58
Wright T. P. *late* 83 F. *S.O.P.* 30Oct.57
Wyatt, S., R. Art. 1Mar.27
Wyatt W. J. *late* Cape M. Rif. 26July64
Wyndham A. W. Unatt. 12Dec.26
Wynne John, R. Art. 13Aug.39
Young G. R. C., R. Art. 17June54

Digitized by Google

LIEUTENANTS.

Allen George, 88 F. 25Dec.13
Andrew Chas., R. Art. 17Dec.13
Armstrong Fra. Wh. Colnst. Gds. 21June10
Armstrong John, 40 F. 28Apr.12
Armstrong M. York R. 25May15
Armstrong Rich. 70 F. 7Mar.10
Austin E. Fred. 47 F. 30Sept.13

Bailey Jas. Ald. 60 F. 21Dec.15
Bain John, 61 F. 11Apr.11
Bainbrigge T. P. 48 F. 3May10
Bale William, 3 F. 28Oct.07
Baring Frederick, 51 F. 8Feb.13
Bartlet Fred. G. 7 F. 16May20
Bayly Fred. R. Art. 21June12
Bayly Thomas, 1 F. 19Oct.14
Beamish Bern. 84 F. 11Oct.08
Bell Samuel, 90 F. 3Jan.11
Bennett Bryan O'Donnell, 77 F. 24Apr.16
Bennett Jas. 14 Huss. 21Oct.13
Benson W. W. H. 30 F. 11Dec.28
Birch George, 64 F. 20Aug.12
Blair T. N. 7 W. I. R. 15June15
Blake Jas. Bunb. 43 F. 5Sept.26
Blake John, R. Art. 4July15
Bland Robert J. 70 F. 12June15
Boghurst Edw., R. Art. 7Feb.14
Boileau J. Peter, 90 F. 11July15
Bovill Edward, 29 F. 16Sept.13
Bowdler G. And. 99 F. 22Sep.08
Bowles H. 2d Dr. 20July02
Bramwell John, 9 F. 18July15
Brearey C. Spenc. 97 F. 2Nov.09
Bridger John, 1 Pro. Bn. of Mil. 30Mar.14
Brown C. 50 F. 7Oct.15
Brown F. Carnac, 80 F. 1Apr.10
Brown John, 82 F. 26Aug.08
Browne, *Hon.* W. 52 F. 26Nov.12
Bubb Anthony, 61 F. 16Dec.15
Buchanan W. T. 13 Huss. 2Sept.13
Buckeridge F. H. 30 F. 7Apr.25
Bunyon Cha. S. Unatt. 16July29
Burn H. Wilson, 1 F. 2Mar.16
Butler W. Sco. F. Gds. 12Jan.14
Byng *Hon.* G. F. F. 53 F. 26Jan.01

Cameron Donald, 42 F. 7Aug.05
Cameron Donald, 60 F. 7May11
Campbell Cha. 99 F. 29Sept.14
Campbell James, 41 F. 24Oct.34
Cannon Jas. 3 Gar. Bn. 22June15
Carew Rob. 41 F. 8Apr.25
Carnaby Alex. 76 F. 24Nov.14
Carr Ralph, 21 F. 27Jan.14
Chadwick J. 15 Huss. *capt.* 25Oct.54
Chamberlayne Jos. C., R. Art. 24Oct.12
Chatfield Fred. 20 F. 24Nov.12
Clark E. Stev. 44 F. 10June15
Clarke Walter, 24 Dr. 9Nov.18
Clay Wm. W. P. 43 F. 19Apr.21
Cobbold Fred. Unatt. 15Aug.11
Cochrane Wm. 52 F. 25Dec.15
Cockburn P. C. 70 F. 23Feb.15
Cole John Wm. 21 F. 16Nov.09
Colls William, York Lt. Inf. 25Sept.17
Coningham Wm. 63 F. 4Apr.16
Coote R. G. Creagh, 35 F. 10May15
Coveney Jas. 60 F. 20Feb.16
Cowley Charles, 39 F. 10Sept.12
Cox C. Tho. 71 F. 29May11
Crauford Wm. 70 F. 24Aug.15
Crookshank R. 4 Dr. G. 4Feb.15
Crow Wm. 9 F. 18Nov.99
Crowe Joseph, 60 F. 29Mar.12
Crowe Rob. Unatt. 1Apr.37
Crozier F. D. *late* 4 W. I. R. 7Nov.09
Cubitt Edw. G. 4 Huss. 23Jan.13
Cummin I. *late* Mil. Tr. 8Oct.58
Curzon *Hon.* J. H. R. 37 F. 15Nov.27

Dalgairns Wm. 85 F. 5July16
Dalgleish Rob. 73 F. 1July15
D'Alton E. Rich. Chass. B. 7S.15
Daly E. Nugent, 63 F. 16Sept.45
Dalzell W. J., R. Art. 29July20
Dames Mansell, 6 Dr. 25May15
Daubuz J. Barill, Unatt. 24Oct.21
Davidson J. B. 2 W. I. R. 13Aug.35
Davis W. H. 8 W. I. R. 25May15
Davys Edm. S. 90 F. 16May11
Dean Robert, 16 Lanc. 5June15
Deane H. A. M. 4 F. 1Dec.46
Delamain Edw. S. 60 F. 28July14
De Lisle B. Can. Fenc. Inf. 28Sept.12
Delme Hen. P. 88 F. 3Sept.12
Denford Cha. 95 F. 25Dec.13
Denison George, 19 F. 29Jan.18
Desbarres H. W. Unatt. 8Dec.14
Digges Cha. W. I. R. 11May15
Dillon E. W. P. 63 F. 5Oct.09
Dobyns R. W. 7 W. I. R. 27Mar.11
Dooley J. *late* 100 F. 24July55
Dowker Tho. 38 F. 15Mar.10
Downer G. P. M. York L. Inf. 19Jan.15
Dunnicliffe, H., R. Art. 20Dec.14

Edwards Cha. 71 F. 24Dec.18
Ellis William, 89 F. 9June12
Erskine Rob. Afr. C. 25June24

Fergusson James, 57 F. 21Apr.14
Ffennell Rich. 98 F. 26Oct.06
Fitz Gibbon W. 83 F. 16Sept.13
Fonblanque J. S. M. de Grenier, 21 F. 18June12
Foot Randal, 14 F. 6Aug.29
Foote J. H. Rolle, 9 F. 29Apr.15
Forster John A. 2 Pro. Bn. of Mil. 25Dec.15
Fortescue J. Mill, 103 F. 7Mar.16
Fraser A. S. Unatt. 20July15
French Hyacinth, 97 F. 17May15
Fullarton John, 71 F. 7Dec.
Fuller Wm. Cev. Reg. 12July

Gale William, 1 Dr. 26June
Gardiner W. G. Rif. Brig. 12Aug.
Gardner And. 27 F. 20Sept.
Gibb H. W. S., R. Art. 27Sept.
Gilder Mat. Wm. 6 F. 26Aug.
Glendinning T. 60 F. 20July
Glynn Henry, 40 F. 20Sept.
Gordon John P. Unatt. 15Aug.
Grant Jas. Wag. Tr. 25Dec.
Grant James, Wag. Tr. 25Dec.
Grant John, R. Art. 8May
Gray John, 9 F. 17May
Greaves Cha. Unatt. 8June
Greene Edw., R. Art. 1Aug.
Greer William, 11 F. 9July
Greetham J. H. Unat. 25June
Grier Robert, 44 F. 13May
Griffin John, 37 F. 23Sept.
Grove Charles T. 14 F. 15Oct.

Hadwen Tho. 89 F. 18Mar.
Haggup Wm. Unatt. 13May
Hall G. *late* 1 F. 1Feb.
Hallowes B. M. Unatt. 1Apr.
Hamer Michael G. 5 F. 29Apr.
Hamilton Geo. Unatt. 4Aug.
Hamilton J. *Ger. Leg.* 17Aug.
Harden W. 2 Gar. Bn. 22Oct.
Harland John, 1 Pro. B. of Mil. 25Feb.
Harris Charles, 60 F. 19June
Hatheway C., New B. F. 25Aug.
Hearne G. H. 4 F. 29Oct.
Heath Thomas, 38 F. 25Dec.
Hely J. *late* 15 F. 19July
Henderson J. A. 10 F. 26Feb.
Henderson Wm. 5 F. 17Oct.
Herron Samuel, 24 F. 30May
Hewat William, 69 F. 28Oct.
Hewett J. Waller, 1 F. 7July
Higginbotham H. 22 Dr. 24Apr.
Hilliard Christ. 5 F. 29Feb.
Hinde Edward, 95 F. 25Dec.
Hodder Edw. 69 F. 10Aug.
Holman C. 52 F. 11Nov.
Holmes C. W. S. D. 3 Huss. 7Sept.
Home John, 3 F. 26Nov.
Home Wm. York Lt. I. 7Jan.
Hopkins W. Ran. 5 F. 5Oct.
Houghton Wm. 15 F. 4May
Hughes Edw. 19 F. 9Sept.
Hughes H. F. *Glengt. F.* 9Feb.
Hutchinson John, 60 F. 6Nov.
Huyghe Samuel, 60 F. 26Jan.

Jackson Wm. 64 F. 22June
Jameson William, 37 F. 8Feb.
Jappie Wm. 14 F. 29Apr.
Jeffries Jos. 1 F. 5July
Jaglie Edw. 9 Dr. Gds. 17June

Inman Tho. W. 45 F. 7 Oct. 15
Innes Alex. Unatt. 15 Oct. 14
Innes Rob. 48 F. 4 Apr. 15
Innes Jeremy, 60 F. 10 Feb. 15
Innes Tho. E. 4 F. & 14 May 49
Irvine Rob. 7 W. I. R. 4 May 15
Irving Robert. 52 F. 7 July 14
Irwin John Rob. 54 F. 28 Dec. 09

Kane John Jos. 4 F. 4 May 15
Kayes Wm. 73 F. 10 Aug. 14
Kean J. H. *late* 9 W. I. R. 1 Apr. 57
Keep Wm. T. 28 F. 8 Sept. 15
Kennedy, J. Pitt 49 F. 15 Mar. 55
Kersteman H. G., R. Art. 20 Sept. 14
King J. G., *late* 2 W. I. R. 14 Mar. 56
King Wm., R. Art. 13 Apr. 42
Kingsley Jeff. 3 Huss. 25 Nov. 13

Lacy Sam. W. 10 F. 16 Sept. 13
La Grange J. W. 3 Dr. G. 5 Oct. 15
Lane Ambrose, 85 F. 26 July 13
Lane Chs. H. J. Unatt. 27 May 24
Lane John, Unatt. 30 Dec. 26
Latham John, 94 F. 14 July 14
Leathes Edw. 8 Huss. 25 Sept. 23
Leavach J. 3 W. I. R. 3 July 11
Lee Wm. *late* Coast Brig. of Art. 1 July 61
Leggett John, 3 D. G. 16 Sept. 08
Leslie Angus, 93 F. 10 Feb. 14
L'Estrange G. Sco. Fus. Gd. 17 June 13
L'Estrange T. F. Colds. G. 16 Oct. 17
Lewis Thomas, 9 Gar. B. 10 Oct. 15
Lewis William, 19 F. 10 May 14
Lindsay *Sir* Alex. *K.C.B.* 104 F. 26 Feb. 05
Locke Wm. 5 Dr. Gds. 3 July 17
Lonsdale Alured, 84 F. 3 Aug. 30
Lonsdale Wm. 4 F. 15 May 18
Lovelace H. P. Unatt. 24 May 11
Lovett J. Ven. 3 Pro. Bn. of Mil. 25 Feb. 14
Lowry Armar, 45 F. 28 July 14
Lowry John, 95 F. 24 Dec. 12
Lynam Charles, 15 F. 16 Nov. 15
Lynch Edw. C. 22 F. 21 Jan. 26

M'Dakin S. G., *late* 19 F. 24 May 61
M'Dermott J. 20 Dr. 31 Mar. 14
M'Gregor John, 46 F. 22 Dec. 24
M'Kenzie J. Canad. F. 8 Sept. 14
M'Kown W. *late* Coast Brig. of Art. 1 Apr. 60
M'Laren Alex. D. 91 F. 31 Mar. 14
M'Niel Donald, Cape R. 4 June 14
M'Rae Theo. Afr. Corps 14 May 18
Macalpine Jas. 8 Huss. 15 Aug. 13
Macartney C. 11 Huss. 15 Nov. 31
Macdonald S. 1 Lt. Bn. N. G. L. 8 Apr. 14
Mackay H. D. 5 W. I. R. 31 Mar. 14
Mackenzie W. 3 Huss. 7 Sept. 20
MacKinnon E. V. 16 Lanc. r. 27 Mar. 40
Maclanchlan J. A. 104 F. 24 Feb. 14
Madden James, 26 F. 2 Feb. 14

Marshall R. 89 F. 19 Apr. 10
Martin W. Neuf. 64 F. 3 Mar. 14
Matheson R. Glenq. F. 5 Aug. 13
Mathison John A. 77 F. 19 Aug. 13
Matthews J. P. 10 F. 7 Apr. 25
Maxwell J. 8 W. I. R. 24 Dec. 15
Mayo J., *late* 38 F. 7 July 57
Mercer Alex. 42 F. 1 June 15
Middleton T. F. 1 Dr. Gds. 4 May 15
Miller W., R. Art. 7 Apr. 21
Milnes T. M. Smith, 28 F. 9 Feb. 15
Minchin C. H., R. Eng. 1 Aug. 14
Mitchell Rob. 28 F. 11 Feb. 15
Mogridge Jas. E. 34 F. 28 June 10
Monck C. Stanley, 44 F. 31 Dec. 12
Money George, 12 F. 15 July 15
Moore Josh. J. 14 F. 25 Dec. 15
Moore Samuel, 98 F. 25 Dec. 13
Moorhead Charles, 71 F. 3 Sept. 19
Morphy Rich. 3 F. 26 Aug. 13
Mure Geo. Gr. Gds. 14 Apr. 14
Musgrave B. D'U. *late* 3 W. I. R. 15 Mar. 58

Nagel John, Cey. Reg. 15 Jan. 49
Nangle George, 76 F. 30 June 08
Nantes Richard, 55 F. [p. 30] 19 Oct. 09
Neame C. C. 19 F. 14 Feb. 45
Nesfield Wm. A. 48 F. 30 Mar. 14
Newbolt Fra. Wag. T. 25 Dec. 13
Newton T. C. Wag. Tr. 7 Sept. 15
Newton Walter, 21 Dr. 2 Nov. 10
Nicholson J. 14 F. 5 Apr. 15
Nicholson Richard, 5 F. 7 Oct. 15
Nisbett Henry, 24 Dr. 16 Feb. 09
Norman Wm. 69 F. 14 May 12

O'Connor Maurice, 27 F. 25 Oct. 10
O'Dell Edm. W. 98 F. 13 Aug. 07
O'Kelly Jas. 4 F. 16 Nov. 12
Ollerton J. Land T. Corps 6 Sept. 55
O'Neill Hen. Unatt. 29 Aug. 26
Onslow P. V., R. Art. 16 Dec. 05
Ormsby Henry M. 36 F. 1 Oct. 12
Ormsby James, 25 Dr. 14 Mar. 08

Pagan Sam. A. 55 F. 7 Apr. 14
Palmer A. H. *late* 17 F. 8 Oct. 61
Pannell Rob. 60 F. 2 Aug. 15
Parke Sam. 2 Gar. Bn. 4 Mar. 11
Parratt H. M., R. Art. 1 July 11
Parry James, 28 F. 27 Jan. 14
Patterson John W. 60 F. 3 Sept. 19
Paxton A. F. 11 Huss. 19 Dec. 11
Peacocke W. W. R. 17 F. 1 Apr. 42
Peel Edm. 25 F. 13 Mar. 17
Pennefather R. 87 F. 26 Sept. 11
Pepper Theo. 3 Dr. G. 27 June 11
Percy Francis, 51 F. 16 Oct. 47
Perry Rich. L. 44 F. 3 Sept. 12
Pickard H. W., R. Art. 21 May 15
Pigou Lawr. 2 Dr. Gds. 8 Aug. 16
Playfair A. Wm. 104 F. 7 Nov. 11
Plowman T. Wag. Tr. 25 Dec. 15
Polhill Wm. 23 Dr. 13 Dec. 16

Rainsford Chas. 67 F. 5 Feb. 16
Rainsford Cha. Unatt. 8 Apr. 25
Ramsden Geo., R. Art. 7 Nov. 21
Rankine David, Rifle Br. 17 Nov. 14

Ratcliff Wm. 1 Gar. B. 13 Apr. 09
Read Robert, Unatt. 23 Apr. 15
Reynett Wm. F. 73 F. 28 Feb. 11
Ribton *Sir* J. *Bt.* 23 F. 25 June 18
Rich Hen. 4 W. I. R. 4 Feb. 15
Richardes W. E., R. Art. 25 Jan. 19
Richmond Sylv. 48 F. 24 Apr. 13
Rideout H. W. 19 F. 19 Apr. 18
Rigby Sam. New B. Fen. 8 Nov. 11
Robertson Geo. D. 21 F. 9 Nov. 43
Robinson Jas. 50 F. 17 May 10
Robinson John, 85 F. 8 Jan. 07
Robinson I. Byrne, 9 F. 3 Nov. 25
Rochfort John, 100 F. 25 Dec. 13
Rollo James, 59 F. 5 Aug. 13
Roselin grave Math. 10 F. 11 Feb. 08
Ross Ewen, 99 F. 26 Nov. 12
Rothwell Wm. Unatt. 25 Nov. 15
Rowan J. Hill, Unatt. 8 July 52
Rutherford Jas. 23 F. 27 Oct. 14

St. John R. F., R. Art. 8 Apr. 25
Sanders Dav. M. Unatt. 9 Mar. 20
Sander- G. H. 30 F. 17 May. 55
Sargent Sam. 1 V. Bn. 17 Oct. 10
Sarsfield Bing. Unatt. 30 Dec. 14
Saunders A. C. 1 Dr. 31 Mar. 14
Saunders Rob. F. 68 F. 7 Dec. 09
Sawkins Wm. 3 Gar. B. 6 Jan. 14
Scott Percy, 98 F. 28 Nov. 15
Sedley John S. Staff C. 23 Oct. 17
Shadforth H. J. T. Unatt. 4 Dec. 13
Shafto W. m. Henry, 16 F. 28 Sept. 15
Sharpin Henry, 53 F. 7 Nov. 15
Shaw George, Unatt. 4 Sept. 23
Shirt Jno. S. 4 F. 9 Mar. 09
Simpson James, 89 F. 23 Sept. 13
Singleton J. F. 2 Pro. Bn. of Mil. 25 Dec. 13
Smith E. Atkins, 31 F. 9 May 11
Smith Henry P. 14 F. 25 Dec. 15
Smith H. Porter, Rif. B. 24 June 19
Smith Jas. B. 21 Dr. 26 Aug. 13
Smith J. R. 38 F. 20 Mar. 24
Smith L. Flem. 26 F. 19 May 14
Smith Ralph, 53 F. 22 Mar. 10
Smith W. L. *late* 18 F. 26 Nov. 61
Smith Wm., R. Art. 5 Mar. 09
Smith Wm., *late* 6 F. 12 Dec. 59
Smyth Wm. Sco. F. G. 3 June 19
Spaight Henry, 9 Dr. G. 11 Oct. 21
Sperling John, R. Eng. 1 July 12
Spotiswood And. 21 F. 3 Feb. 14
Sproule Edward, 69 F. 1 Feb. 10
Stacey Edwin, 19 Lanc. 26 Mar. 12
Stafford W. M. *late* 97 F. 8 Apr. 57
Stansfeld Rob. 20 F. 9 Nov. 32
Stapleton Rich. Unatt. 7 Apr. 25
Stapleton W. B. Staff C. of Cav. 25 Feb. 15
Stawell Wm. 98 F. 9 Nov. 15
Stewart Mervyn, 21 Dr. 25 Jan. 16
Stobart Hen., R. Art. 29 Aug. 14
Streets J. *late* 75 F. 1 Nov. 57
Stronach W., R. Eng. 11 Nov. 16
Stuart Charles Geo. 88 F. 20 Apr. 14
Stuart G. Evans, 61 F. 20 Jan. 14
Stuart Rob. T. 28 F. 18 July 15
Sutherland S. Hall, 65 F. 15 Feb. 16
Suttie *Sir* G. Grant, *Bt.* Sco. Fus. Gds. 17 Apr. 17
Swanson Thomas, 49 F. 25 Oct. 10
Swiny S. Wm. 39 F. 29 Apr. 13
Svret James, 9 F. 26 Aug. 13
Taylor John, 74 F. 1 June 20
Taylor Nathaniel, 90 F. 13 July 15

Digitized by Google

Thackeray Jos. 51 F. 25Dec.13
Thiballier Hub. 35 F. 26Dec.06
Thompson John, Unat. 15Aug.34
Thomson Jos. 15 F. 7Sept.15
Thornton John, 42 F. 2Aug.10
Tibbetts W. E. *late* 31 F. 12Aug.60
Tighe Dan. Gr. G. 26Nov.14
Tisdall James, 10 F. 14Apr.15
Tocher Christ. F. 9July18
Town E., Dillon's R. 17Mar.14
Townsend J., R. Eng. 20Dec.22
Townsend R. L. 18 Huss. 13Jan.20
Trant William, 60 F. 25May08
Travers L. C. Ceyl. Rif. 22June47
Tristram B., R. Art. 11May15
Trollope *Rt. Hon. Sir* J. *Bt.* 10 Huss. 24Oct.22
Tudor Chs. 23 Dr. 26Oct.08

Vallancey Rich. 1 F. 20July09
Vereker Henry, 18 F. 11Feb.15
Vereker Hen. T. 68 F. 29Sept.08
Vernon J. Russell, 1 F. 7Aug.27
Vesey John, 76 F. 2Aug.10

Wade George, 18 F. 14Jan.15
Walbridge H. W. York C. 3Jan.12
Walker Alex. 96 F. 26Sept 11
Walker James, 96 F. 23May16
Wallace Hugh R. 7 F. 16Nov.09
Waller Kilner, 57 F. 25Feb.15
Walsh Law. De C. 34 F. 3June09
Wardell John, 19 F. 1Aug.18
Waring Edw. Aft. C. 15Mar.27
Watson And. 24 F. 16Aug.15
Watson Geo. Unatt. 22Oct.12
White George, 36 F. 13May15
White Henry, 68 F. 21July46
Whiteford John, 18 F. 9Aug.
Wigley Geo. Jas. 69 F. 25Mar.
Wigton Jas. 9 F. 28Sept.
Williams, C. P. Land T. Corps 7Sept.
Willis Geo. B., R. Art. 17Nov.
Wilson Hen. 89 F. 29Nov.
Wilson Wm. H. Bowen Jorda. Gar. Comp. 12Oct.
Windle John S. 53 F. 25Jan.
Wood G. Hors. 67 F. 12Apr.
Wood Henry, 23 F. 13Aug.
Wray Hugh B. 40 F. 10Sept.
Wright Edw. 35 F. 13Aug.
Wright Wm. Rif. Br. 20July
Wrighte Wm. 3 F. 26May.

Young H. Harman, 31 F. 23Nov.
Young John Geo. 90 F. 12Aug.

SECOND LIEUTENANTS, CORNETS AND ENSIGNS.

Alexander G. Land T. Corps 31Dec.35
Armstrong W. Land T. Corps 21Feb.36
Astley Ralph, Land T. Corps 21Feb.36

Baird J. Land T. Corps 22Jan.36
Bell John, 3 Prov. Bn. of Mil.
Berkeley *Hon.* G. C. G. F. 82 F. 7Nov.16
Bignell C. P., R. Art. 18Oct.26
Black Thomas, 19 F. 24Feb.14
Brayeres H. P., R. Eng. 15Sept.15
Burrowes Peter, Land T. Corps 18Mar.36

Cain Michael, Land T. Corps 21Jan.36
Campbell James, 92 F. 11Nov.15
Chambers Mont. 71 F. 9Nov.15
Crossgrove Jas. 104 F. 29July15

Deaman T. Bradshaw's Rec. C. 28Apr.14
De Beauvoir *Sir* J. E. *Bt.* 104 F. 3Mar.14
De Fauche Chs. 60 F. 13June15
Demain H. D. *late* Cey. Rif. 23Apr.36
Dillon John, 3 Dr. Gds. 3Mar.18
Dodd C. W. M. Newf. F. 6Aug.15
Duncan W. 2 Gar. Bn. 2June14

Fitzgerald John, 29 F. 19Aug.15
Fosbery Hen. W. 12 F. 17Feb.14

Gage John O. 9 Lanc. 28Dec.15
Gatt A. Land T. Corps 23Nov.35
Gillbee J. Sicilian Reg. 16Apr.15
Glanville F. 19 Dr. 20Apr.15
Graham Hum. Hanger's Rec. C. 19July98
Gunn W. Bourbon R. 23Aug.15

Handcock Tob. 27 F. 4May15
Haydon Rob. L. 20 F. 24Feb.14
Hayes Henry H. 21 F. 5Jan.15
Hayter Geo. Wagg. Tr. 10June15
Hepburn J. Land T. Corps 21Feb.36
Hewson Geo. 24 F. 2Apr.12
Holland Tho. E. 83 F. 25Dec.15
Hoyland, Jno. Sapp. & Min. 1Apr.15

Jones Stopford T. 61 F. 15Nov.10

Leatham Francis, 69 F. 4Nov.15
Lee Fred. Rich. 96 F. 6Dec.15
Lee R. Newton, 2 Ceyl. R. 9Jun.15
Lewis Stephen, 73 F. 19May14
Lloyd Hen. V. 86 F. 31Jan.16
Loft John H. 15 Huss. 30Dec.15
M'Leod Norm. 6 F. 11Aug.14

Maclean Alex. Newf. F. 24June13
Maclean Sam. Sapp. & Min. 22Apr.15
Mason Richardson, 94 F. 14Apr.
Montgomery Rob. 93 F. 2Dec.
Morehouse G. New Brunsw. F. 25Oct.
Mortashed John, 35 F. 27Jan.
Murray Adam, 84 F. 18Jan.16

Palling Henry, 95 F. 2July15

Ridge J. Stuart, 6 W. I. R. 22Feb.16
Rose John, 6 Gar. Bn. 20Oct.16

Savage Rowland, 1 F. 2Dec.14
Shawe Wm. L. Land T. Corps 4Feb.36
Silver T. R. 11 Huss. 5Nov.34
Simpson J. B. 48 F. 17Oct.16
Smith W. S. 72 F. 17Nov.08

Teynham, Geo. *Lord*, R. Art. 16Dec.16
Thomas Mark, 98 F. 9Nov.15
Thomson Geo. 12 F. 5May14
Turnbull Wm. G. 73 F. 12Aug.15

Veitch Wm. 58 F. 30Jan.12

Walsh Geo. 45 F. 14Apr.14
Watson Atherton, 91 F. 31May91
Wilson J. Land T. Corps 31Dec.35
Woolhouse A. M. Unatt. 13Aug.25
Wright John, Glen. F. 17Aug.15

Digitized by Google

PAYMASTERS.

Aitkin Alex. 42 F. 26Aug.13
Bedford W. D. *lt.* 87 F. 28Apr.37
Bellield W. 88 F. *lt.* 9Feb.49
Benson W. *late* 18 Huss. *m.* 20June54
Blythe J. D. *capt. late* 45 F. 3June53
Boggis J. E. *capt.* 55 F. [*p.* 30] 8Sept.46
Bowden Wm. C. 21 Dr. 18May08
Boyd A. 11 F. *m.* 6Feb.31
Boyd R., L. T. Corps, *ht.* 5Apr.36
Braham A. F. *late* Dep. Bn. 31Mar.62
Brough Rich. *lt.* 83 F. 7Oct.24
Burn James, *capt.* 4 F. 6Feb.33
Campbell, M. R. *late* Dep. Bn. *t.c.* 20Aug.41
Cartmail J. 71 F. *m.* 24Aug.54
Cleadinning A. Dep. Bn. *lt.* 25Jan.50
Corcoran A. *late* Dep. Bn. *m.* 8July42
Cowper Hen. Ger. Leg. 1Mar.06
Cox Charles, 75 F. 29Jan.06
Cox Douglas, *Lt.* 47 F. 25Sept.40
Craig G. *late* Mil. Tr. *capt.* 1Apr 57
Crawford, Wm. 8 Dr. 24Mar.29
Crowe Geo. Wm. 27 F. 7Mar.11
Daniel S. *late* Dep. Bn. *capt.* 30Jan.57
de Pachi J. B. *late* 5 W. I. R. 15Jan 64
Dickson Fra. 36 F. *m.* 26July27
Espinasse J. ! F. *capt.* 8Feb.39
Evans E. h.p. 78 F. *capt.* 30July44
Fagion E. *m.* Dep. Bn. 25Dec.19
Gapper Pet. *lt.* 104 F. 14Nov.16
George G. T. *t.c. late* 4 Huss. 4May49
Giddings J. L. *late* 32 F. *m.* 28Nov.56
Gordon James, 92 F. 4Apr.03
Gregg C. F. Dep. Bn. *lt* 26Mar.41
Griffiths E. *t.c.* late Dep. Bn. 11Jan.33
Head H. B. *cap.* & Dr Gds. 30May44
Heath Edwin, *lt.* 88 F. 29June27
Hilliard H. *lt.* 68 F. 22Mar.21
Holdsworth S. *lt.* 83 F. 22Sept.25
Holmes J. G. H. *late* 13 Lanc. *t.c., m.c.c.* 24Feb.37
Hunter E. *capt.* 98 F. 27Mar.40
James B. R. *late* Mil. Tr. *capt.* 5Apr.56
Jefferson R. Cey. R. *1st lt.* 18Sept.26
Jellicoe R. *m.* (*Mil. Atl.*) 24Feb.14
Johnson Ralph B. 45 F. 27Oct.10
King Thomas, 96 F. 8Sept.11
Mackay Jas. D. 50 F. 26Nov.12
Mackenzie H. B. 70 F. 24May29
Macquarie, G. W. *late* Mil. Tr. *capt.* 28Sept.56
Manders T. 6 Dr. Gds. *capt.* 28Sept.49
Marshall J. W., *late* 55 F. *m.* 3Apr.46
Marvin Wm. *m. late* Chief Paym. R. Art. & R. Eng. 24Feb.58
Matthews J. H. *t.c. late* Inv. Dep. (*Mil. Atl.*) 21Oct.13
Middleton J. (Dist.) *m.* 26Nov.26
O'Keefe Jas. 48 F. 16Jan.12
Patterson, F. T. *late* 60 F. *capt.* 18June55
Perry C. J. 87 F. *lt.* 30Nov.49
Preston C. E. 18 F. *capt.* 19Mar.47
Prior L. M. M. 12 Lanc. *m.* 6July20
Ratcliff T. H. *late* Mil. Tr. *m.* 3Sept.47
Robinson P. V. 88 F. 28Jan.13
Rodgers Jas. *ens.* 26 F. 7Oct.36
Rose Sam. 14 Huss. *m.* 3Sept.12
Smales Thos. *late* 6 Drs. 24Sept.58
Stuart W. 36 F. *capt.* 11Jan.50
Summerfield W. *late* Dep. Bn. *capt.* 1July58
Swinburne J. D. *late* Dep. Bn. *m.* 2Mar.49
Telford W. 17 F. *capt.* 20Oct.48
Thompson G. *late* 21 F. *m.* 1Oct.56
Thomson J. C. 1 F. 31Jan.11
Thorp J. 63 F. *lt.* 8Oct.44
Timbrell, T. R. *late* Cape Depot, *t.c.* 25Oct.48
Timbrill S. J. 6 F. *lt.* 9May51
Tovey A. *lt.* 24 F. 4Feb.19
Wardell W. H. Can. Rif. *m.* 13Dec.28
Ware, Rob. *lt.* 49 F. 28June31
Webster J. *late* 78 F. *t.c.* 22Apr.53
White John L. 81 F. 25Feb.13
White L. L. E. *lt.* 89 F. 29Sept.43
Williams S. *late* Dep. Bn. *m.* 23May53
Wood P. V. 14 F. *capt.* 2Aug.31
Woodgate J. *m.* 24June32
Young Wm. Dep. Bn. *m.* 18Sept.54

ADJUTANTS.

Fraser A. New B. F. *lt.* 24June18
Lowrie W. F. *Roc. Invst. lt.* 20Apr.43
Leith John K. *ens.* 19 F. 19June17
Mitchell J. H. Land T. Corps 21Feb.56
Parlour W. *lt.* 6W. I. R. 5Mar.16

RIDING MASTERS.

Boylin W. R. Art. *lt.* 2June54
Meyer L. C. A. Cav. Dep. *lt. col.* 1May26
Noake M. *late* 18 Huss. 20Feb.37
Norton, W. R. Art. 23Mar.58

QUARTERMASTERS.

Andrews John, 4 Dr. Gds. *capt.* 20June34
Armstrong Ch. 18 Lanc. *capt.* 7July37
Armstrong J. 36 F. 25Apr.06
Arrowsmith J. P. *late* 9 F. [*p.* 29] 17Jan.56
Atkinson J. *late* Gr. Gds. *capt.* 28Feb.51
Aylett J. *late* 69 F. *capt.* 9Feb.55
Bairstow T. Land T. Corps 12Feb.56
Baryard J. *capt.* 16 F. 3Mar.48
Bennett T. *late* 14 Huss. *capt.* 9Aug.50
Bewley G. W. *late* 5 Dr. Gds. *capt.* 23July43
Bilham D. 90 F. *capt.* 17Sept.41
Black Jas., R. Art. *capt.* 27Oct.54
Blackburn W. 91 F. 1Aug.48
Blake M. *late* 18 Lanc. *capt.* 18July44
Booth Jos. 60 F. *capt.* 4May26
Bradford M. R. Eng. 17Dec.55
Breading, J. R. Dep. Bn. *capt.* 23June49
Brookes J. *late* 56 F. 30Mar.55
Browne W. *late* Dep. Bn. *capt.* 10Mar.51
Bustard W. *late* 69 F. *capt.* 15Dec.54
Byrne F. H. Roy. M. A. 28May40
Campbell J. *late* 17 F. *capt.* 29Apr.35
Carroll P. 78 F. *capt.* 7Aug.46
Carter John H. 1 Life Gds.
Cass John, R. Art. *capt.* 1Apr.39
Clark G. A., R. Art. *capt.* 1Nov.48
Clarkson W. 15 Huss. *capt.* 18Sept.48
Clinton M. 28 F. *capt.* 27July49
Cockburn Jas. 8 Huss. 13July15
Cole Geo. 35 F. *capt.* 15Dec.40
Collins F. 11 Huss. *capt.* [*p.* 30] 6Feb.34
Conolly T. W. J., R. Eng. *capt.* 26June55
Copeland G. *late* 81 F. *capt.* [*p.* 30] 7Apr.57
Correll C. *late* 81 F. *capt.* 28June44
Cowell J. Prov. D. Bn. *capt.* 19Oct.45
Crabtree A. 3 Drs. *capt.* 25Nov.42
Crawford Geo. 80 F. 21May47
Crispin G. 67 F. *capt.* 25Oct.39
Croker J. C. 6 F. *capt.* 28July46
Daines C. 74 F. *capt.* 24Sept.41
Desmond J. *late* Dep. Bn. *capt.* 12June46

Digitized by Google

Doherty, D. Dep. Bn. *capt.* 25Mar.41
Dougherty W. *capt.* 3May44
Duke Jones. 59 F. *capt.* 10Jan.37
Dunbar C., R. Art. *capt.* 2July46

Edwards Geo. 85 F. *capt.* 26Oct.27
Edwards Tho. W. 84 F. *capt.* [p. 29] 3Dec.12
Elliott A. 41 F. *capt.* 21July18
Elliott W., R. Art. *capt.* 8Feb.47

Farrants Jas. 103 F. 9May11
Farrell James, 84 F. *capt.* 13May37
Fenn John, 10 Huss. *capt.* 19May46
Fitzgerald T. Dep. Bn. *capt.* 23Jan.47
Forbes John, 91 F. 6Sept.39
Fraser Chas. 49 F. *capt.* 28Aug.46
Fraser G. *late* 6 Dr. Gds. *capt.* 7Nov.51
Freeburn Jas., R. Art. *capt.* 1Apr.46

Gannon, J. *late* Mil. Tr. 12Feb.56
Gates Wm., R. Art. *capt.* 15Nov.09
Goddard, S. 14 F. *capt.* [p. 29] 20Mar.23
Grant Chas. 93 F. *capt.* [p. 29] 5July44
Grant G. *late* 100 F. 30Apr.58
Grigg W. 55 F. *capt.* 29June39
Grimwood Tho. 56 F. 25Nov.11

Haden S. *late* 6 F. 25Jan.56
Hall John, 6 W. I. R. 29Sept.14
Hardy L. New Br. F. 13Jan.25
Hassall T., R. Art. *capt.* 12Apr.50
Hayes P. *late* 85 F. *capt.* 5Nov.52
Hill J. 4 Huss. *capt.* 29June49
Hipkin T. *late* 54 F. *capt.* 6July52
Hives T. W. 40 F. *capt.* 25Oct.42
Hoge W. R. Art. *capt.* 1Apr.55
Hollis James, 69 F. *capt.* 3Nov.57
Holt Wm. 95 F. *capt.* 9Dec.41
Hopkins P., *late* 58 F. *capt.* 5Nov.52
House P., *late* Cav. Dep. 12Nov52
Howard G. 2 Reg. B. I. Leg. 10Dec.55
Hume W., h.p. *late* 100 F. *capt.* 24Apr.38

Jackson Hen. R. H. Gds. 28Apr.27
Jameson R. *late* Dep. Bn. *capt.* 11May49
Jerome Jos. 86 F. *capt.* 25Mar.26
Jones Jos. 33 F. *capt.* 25Oct.42
Joyce Edw. *ens.* 63 F. *capt.* 9Oct.40

Kelly Rich. S. Staff C. 26Jan.26
Kirkman W. R., R. Art. *capt.* 17Feb.54
Knott Wm. 52 F. *capt.* 25Feb.45

Lamb G. 16 Lanc. *capt.* 4June47
Landers Jas. 8 Huss. *capt.* 29Nov.39
Langford A. 5 Dr. Gds. *capt.* 18June41
Leech J. Brit. I. Leg. 27Aug.55
M'Bride Adam, Mil. Tr. *capt.* 2Oct.49
M'Clellan Jas. C. 10 Huss. *capt.* 28Jan.19
M'Clenahan T. 2 G. B. 4Nov.13
M'Donald B. 59 F. *capt.* 20July47
M'Intosh Wm. *late* 47 F. *capt.* 25Sept.46
M'Laughlin M. *late* 35 F. *capt.* 13Jan.54
M'Queen D. 93 F. *capt.* 6Dec.44
Malcolm R. *late* 25 F. *capt.* 27Apr.49
Mayne Hen. 49 F. *capt.* 23June37
Menzies, Jas. *late* Dep. Bn. *capt.* 25Feb.53
Miller George, 2 Life Gds. 21Sept.21
Misset Jos. 1 Dr. Gds. *capt.* 30Mar.38
Moir W. 58 F. 15Oct.47
Morgan John, 52 F. *capt.* [p. 29] 1Jan.44
Mulhall John, 17 F. 17Aug.41
Murray Jas. 24 F. *capt.* [p. 29] 4Dec.17

Neill Wm. 85 F. *capt.* 25Apr.41
Nelson M. *ens.* 2 Dr. *capt.* 25Dec.35
Nicoll Jas., R. Art. *capt.* 1Jan.43
Nowlan John, 69 F. *capt.* 29Oct.41

Parry J. E. 7 Huss. *capt.* 19Oct.41
Payne J. Gr. Gds. *capt.* [p. 29] 31Aug.15
Power R. 45 F. *capt.* 28May42

Rafferty G. W. 6 F. 4Mar.
Riordan J. *lt.* 98 F. 21Aug.
Rorke M. Cape C. *capt.* 10May
Russell Richard, 25 Dr.

Scoltock S. Dep. Bn. *capt.* [p. 30] 15Mar.
Sears J. 64 F. *capt.* 1Oct.
Shean Rob. 51 F. *capt.* 20Aug.
Sinclair D. 93 F. *capt.* 22Mar.
Smith W. H. 23 F. 8Jan.
Steel Joseph, 1 Life Gds.
Steele Alex., R. Art. *capt.* 1July
Stephens John, Afr. C. 14Sept.
Stewart W. R. Art. *capt.* 27Mar.
Stratford B. *late* 15 F. *capt.* 24Aug.
Swaine Jos. 1 F. *capt.* 20Nov.
Swindley J., *late* Cav. Dep. *capt.* 1Nov.

Taylor J. Dep. Bn. *capt.* 26Aug.
Taylor Rich. Rif. Br. 29Mar.
Thompson John, Cav. Dep. *capt.* 30Oct.
Thomson Wm. 92 F. 17Mar.
Tunks T. 68 F. *capt.* 14Apr.

Usherwood C. *late* 8 F. 7Sept.

Vialls O. *late* 3 Dr. Gds. *capt.* 22Apr.

Walker, W. *late* 2 L. Gds. *capt.* 15Oct.
Wall M. 61 F. *capt.* 16Nov.
Wallis Samuel, 69 F. *capt.* 1Feb.
Walsh Thos. 44 F. *capt.* 27Oct.
Walsh W. *late* 98 F. 29June
Watson W. *late* Dep. Bn. *capt.* 25Apr.
White Jas., R. Art. *capt.* 1Feb.
Williamson T. Dep. Bn. *capt.* 22Nov.
Withers E. *late* 65 F. *capt.* 21Nov.
Wright Tho. 9 Lanc. *capt.* 11Aug.
Wynne Rich. M. 3 Prov. Bn. Mil. 25Dec.

COMMISSARIAT DEPARTMENT

ON HALF PAY.

COMMISSARY GENERAL IN CHIEF.

Smith Sir *J. W.*, K.C.B. 27Nov.58

COMMISSARIES GENERAL.

Adams George, C.B. 27Mar.56
Carey Tupper 24Dec.44
Dobree J. S. 1June52
Drake John 30Aug.33
Drake, W. H., *C.B.* 21June59
Laidley John 2Jan.56
Ramsay Thomas W. 1Jan.55
Robinson William H. 1Jan.55
Turner P., C.B. 15Feb.61
Weir T. C. 1Apr.59
Wild Henry James 6Jan.54

DEPUTY COMMISSARIES GENERAL.

Barney Richard 19July21
Bland John, com. gen. 26Dec.46
Booth William, *C.B.* 18Dec.18
Bowers, Henry 24Dec.44
Clarke Chas. A., com. gen. 16Dec.45
Carworthy, Ferguson T. 1Jan.55
Daniell John E. 26Dec.46
Darling Montague Wm. 1Aug.56
Davenport, J. S. 9June60
Edwards Alex. 1May62
Fletcher William 6Jan.54
Graham Thos. 1Jan.55
Green William 16Dec.45
Greig, Wm. Isaac, com. gen. 29Dec.49

Lane John 29Dec.49
Lindsay Robert 5Jan.55
Lukin William 2Sept.14
Midwood T. W. 14June60
Nugent George S. N. H. 29Oct.46
Osborn Thomas 28June38
Rae Thomas 5Jan.53
Salwey Alf. 1June63
Sinclair Thomson H. W. 26Dec.46
Swain Charles 1Jan.55
Thompson James 16Dec.45
Watt James Duff, com. gen. 29Dec.49
Williams Chas. com. gen. 6Jan.54
Wilson James, com. gen. 1Jan.55
Woodhouse Jas. *C.M.G.* 7June65
Wybault J. W. 2Jan.46

Digitized by Google

ASSISTANT COMMISSARIES GENERAL.

Archer Wm. Spearman 28Dec.50
Baker R. 11Nov.59
Bayley Hen. Addington, dep. com. gen. 1July40
Booth Robert 14June60
Brathwaite Fred. 5Jan.53
Charters Robert 1July40
Child George 4May15
Clarke Henry 28Dec.50
Cooper John T. 2Jan.56
Connell, H. 2Jan.56
Carll H. 2Jan.56
Darling H. C. 1July40
Davidson P. Fraser 19July21
De Smidt Johannes 24Dec.44
Erskine Jas. Augustus 28Dec.50
Fagan W. J. 14June60
Feilde Fulford B. 23Dec.43
Gaudet J. M. M. 7July58
Hoffay Ernest A. 1July40
Julyan P. G. 5Jan.56
Kay Arthur 3Dec.63
Knowles Francis Edw. 14Feb.53
Lamont Wm. Rob. Alex., dep. com. gen. 16Dec.45
Lithgow William 22Oct.16
Looker William 23Dec.43
Low William 28June38
Macaulay H. J. 2Jan.56
Malassez Chas. Thos., dep. com. gen. 29Dec.49
Malassez, M. 26Dec.46
Owen Stephen, dep. com. gen. 16Dec.45
Priaulx Henry 5Jan.53
Pryce Josiah, dep. com. gen. 25Oct.27
Ragueneau Charles 10Sept.30
Riddell Archibald 10Sept.30
Shepheard Geo. 26Dec.46
Skinner G. A. 11Nov.59
Spearman Sir Alex. Y. *Bt.* 10Oct.16
Stanton William, dep. com. gen. 16Dec.45
Stevens William, dep. com. gen. 1July40
Trew T. Eggar 24Dec.41
Tubby Jas. H. 11Nov.59
Willan J. S. C. D. 1Jan.55
Wybault Patrick R. 25Dec.14
Yeoland George 10Sept.30

DEPUTY ASSISTANT COMMISSARIES GENERAL.

Anderson John David 11Oct.14
Bain George 20May28
Beltz Samuel 31Mar.14
Billings Francis T. 9Sept.14
De Smidt J. P. L. 1July40
Dilke William 22Oct.16
Dougan G. A. 28Dec.50
Hallburton A. L. 11Nov.59
Harper Charles 22Oct.16
Harris Ant. C. 25Dec.14
Kirkland *Sir* John 4May15
Maclean Donald 5Jan.53
Maclean Archibald Donald 29Dec.49
Montgomerie Frederick 22Oct.16
Paille Peter F. 1July40
Parish *Sir* Woodbine, *K.C.H.* 30Apr.14
Parker F. Saintbury 28Dec.46
Petrie Samuel, *C.B.* 25Dec.14
Richardson Fras. M. 25Dec.14
Stayner Tho. Allen 11May13
Tomes John 24Dec.41
Twining, G. D. 1Jan.55
Williams, W. J. 8Nov.16

Note.—The Officers whose Names are printed in *Italics* are on the Retired List under Royal Warrant of 28 October, 1858.

MEDICAL DEPARTMENT

ON HALF PAY.

DIRECTOR GENERAL.

Smith *Sir* And. *K.C.B. M.D.* 25Feb.53

INSPECTORS GENERAL.

Davy John, *M.D.* 22Dec.48
Dumbreck D. *M.D. C.B.* 19July59
Fergusson A. *M.D.* [*p.* 20] 5June55
Franklin Henry, *C.B.* 25June47
French James *M.D.C.B.* 12Mar.52
Hall *Sir* J. *K.C.B. M.D.* [*p.* 29] 28Mar.54
Linton *Sir* W. *K.C.B. M.D.* [*p.* 20] 1Oct.58
MacGregor *Sir* J. *K.C.B. M.D.* [*p.* 29 & 29] 28Nov.56
Mahony M. *M.D.* 19Jan.49
Melvin A. [*p.* 20] 5June53
Scott D. *M.D.* 7June54
Sicy Joseph, *M.D.* 15Feb.39
Taylor J. R. *C.B.* [*p.* 20] 31Dec.58
Williams J. E. 4May60

DEPUTY INSPECTORS GENERAL.

Armstrong D. *Insp. Gen.* 16Feb.55
Atkinson, T. *M.D. Insp. Gen.* 28Mar.54
Austin W. *M.D. Ins. Gen.* 16Feb.55
Burrell W. R. *M.D.* 14Oct.57
Carter J. C. *M.D. Insp. Gen.* 16Feb.55
Chapman John S. 5May54
Clerihew Geo. *M.D. Insp. Gen.* 26Apr.59
Collier Charles, *M.D.* 22July30
Dartnell, G. R. *Insp. Gen.* 24Nov.54
Daun Robert, *M.D.* 20Jan.32
Dempster J. *M.D. Insp. Gen.* 12Mar.52
Dowse, R. *Insp. Gen.* 16Feb.55
Hall Tho. *Insp. Gen.* 16Feb.55
Henderson J. *M.D. Insp. Gen.* [*p.* 29] 18Dec.57
Home W. *M.D.* 28Jan.62
Macdonell A. S. *Insp. Gen.* 1Feb.55
Mapleton Hen. *M.D. Insp. Gen.* 26Aug.59
Menzies D. 6Oct.54
Miller, I. *M.D. Insp. Gen.* 16Feb.55
Ogilvie A. *M.D.* R. Art. 22Sept.55
Parratt J. E. T. *Insp. Gen.* 31Dec.58
Prendergast J. S. *M.D. Insp. Gen.* 28Jan.62
Scott Chas. *M.D. C.B. Insp. Gen.* [*p.* 20] 31Dec.58
Short John, *M.D.* 10Nov.43
Stewart A. *Insp. Gen.* 31Dec.58
West *Sir* Aug. *M.D.* 18Nov.24
Whyte, C. *Insp. Gen.* 6Jan.54

ASSISTANT INSPECTOR.

Durie, Wm. *K.H.*, R. Art. 26Sept.14

PHYSICIAN.

Wright James, *M.D.* 26May14

PHYSICIAN AND SURGEON.

D. Maclachlan, *M.D. Chelsea Hosp.* 8May40

SURGEONS MAJOR.

Alexander A. *late* 4 Huss. *Dep. Insp. Gen.* 1Oct.58
Anderson G. *Dep. Insp. Gen.* 6Dec.54
Barrett W. *M.B.* 71 F. 18Dec.54
Battersby R. *Dep. Insp. Gen.* 3Mar.54
Blakeney E. H. *M.D. Dep. Insp. Gen.* 1Oct.58
Boyes C. R. *M.D. Dep. Insp. Gen.* 12Jan.55
Bradford E. *Dep. Insp. Gen.* (*R. M. Coll.*) [*p.* 20] 16Apr.52
Brown Geo. Gr. Gds. 29Dec.54
Burton E. J. *M.D.* 16Feb.55

Cameron J. C. *M.D. Dep. Insp. Gen.* 1Oct.58
Carr Wm. *Dep. Insp. Gen. (Mil. Pris. Greenlaw)* 28Mar.54
Carson W. *M.D. Dep. Insp. Gen.* 29June55
Cockburn J. 1 lt. Gds. *Dep. Insp. Gen.* 1Oct.58
Cotton Thos. F. 13Mar.38
Cowen C. *Dep. Insp. Gen. (Mil. Pris. Ft. Cla.)* 22June55
Dassauville W. A. *M.D. Dep. Insp. Gen.* 1Oct.58
Davies J. 8Jan.56
Davis J. A., R. Art. *Dep. Insp. Gen.* 13Oct.53
Dobson William 19July50
Dolmage G. *Dep. Insp. Gen. (Pimlico)* 1Oct.58
Donald J. *Dep. Insp. Gen.* 23Aug.59
Dyce, T. R. *late* 18 F. *Dep. Insp. Gen.* 7June59
Fairbairn W. H. *M.D. late* 45 F. 11June61
Foaker F. 24Apr.56
Forteath A. *M.D. late* 1 Dr. 10Feb.63
Fox Tho. *M.D. Dep. Insp. Gen. (Mil. Pris. Aldershot)* 19Jan.55
Graves J. S. *Dep. Insp. Gen. (Tower of London)* 1Oct.58
Greatrex E. Coldst. Gds. 2Sept.45
Hadley H. *M.D. Dep. Insp. Gen.* 23Mar.55
‡‡Harrison J. Gr. Gds. 17Mar.37
‡‡Hunter W. *M.D.* Coldst. Gds. 16Mar.38
Hunter R. H. Alston 2July41
Hunter T. *Dep. Insp. Gen.* 6Oct.54
Jeyes Sam. *M.D.* 2May22
Johnston J. T. O. *M.D. late* Dep. Bn. *Dep. Insp. Gen.* 1Oct.58
Jopp Jas. *M.D. late* 76 F. *Dep. Insp. Gen.* 22Feb.59
Judd W. H. Sco. Fus. Gds. 22July45
Lockwood A. P. *late* 2 Drs. 17Sept.61
Mair John, *M.D.* 2Aug.50
M'Donald D. D. M'C. 4Oct.59
M'Gregor J. *Dep. Insp. Gen.* 12Mar.52
M'Munn R. And. *M.D.* 1Nov.33
Mockler E. *Dep. Insp. Gen. (Mil. Prison Southwark)* 1Oct.58
Monro Jas. *M.D. late* Coldst. Gds. 20Feb.53
Moore J. G. P., *Dep. Insp. Gen.* 8Dec.54
Mostyn Thomas, *Dep. Insp. Gen. [p. 20)* 1Oct.58
Neale M. *M.D. late* 18 Huss. *Dep. Insp. Gen.* 1Oct.58
Palmer C. Quartley 30Dec.34
Parry W. *Dep. Insp. Gen.* 16Mar.55
Pickering, J. *M.D.* 29June32
Pilleau Hen. *Dep. Insp. Gen.* 7June54
Richardson T. Sco. Fus. Gds. 17Feb.54
Richardson W. *M.D.* R. Art. 25July49
Robertson G. G. *M.D. Dep. Insp. Gen.* 8Mar.54
Roe P. H. 4Sept.57
Savage J. *M.D.* R. Art. *Dep. Insp. Gen. (Enfield)* 1Oct.58
Schooles H. J. *M.D. Dep. Insp. Gen. (Sch. of Musk.)* 22July59
Scott R. T. *Dep. Insp. Gen.* 1Oct.58
Sievwright F. *M.D.* 2Aug.49
Smith J. S. *M.D.* 22Nov.39
Smith R. *Dep. Insp. Gen.* 28Mar.54
‡‡Smith Thos. *M.D.* 13July26
Taylor A. D., *M.D. Dep. Insp. Gen.* 1Oct.58
Teevan S. *M.D.* 23Sept.46
Telfer J. T. *Dep. Insp. Gen. (Mil. Prison, Gosport)* 28Mar.54
Templeton R. *M.D. Dep. Insp. Gen. (Hsb. Mil. Sch.)* 7Dec.55
Waring F. R. *Dep. Insp. Gen.* 1Oct.58
Webster, G. M. *M.D. Dep. Insp. Gen.* 6Dec.39
Weld W. W. 29Jan.63
Williams Tho. *M.D.* 15June49

SURGEONS TO THE FORCES

placed on Half Pay previously to the Warrant dated 2 July 1841.

Berry Titus 2Jan.06
Burton Edw. 1June26
Coates Wm. Henry 26Feb.12
Colclough A. C. 19Nov.30
Fraser Arch. C. 20July15
Glasco John 8Feb.16
Griffith John 9Sept.13
‡‡Scott Robert, *M.D.* 8Nov.27

SURGEONS.

Abell Joseph, 60 F. 15July13
Allan Robert, 17 F. 1Nov.42
Allardyce J. 3 Gar. Bn. 30Mar.49
Anderson Tho. 3 F. 4Apr.09
Bacot John, 21 Dr. 9June14
Bain William, 34 F. *Mil. Pris. Cork* 29Dec.37
Bannatine Richard 19Oct.49
Bartley J. Medge, *M.D.* 31Aug.26
Bindon H. V. *M.D.* 25May56
Bolton R. H. *M.D.* 78 F. 7Oct.13
Breslin W. L. *M.D.* 2July44
Brown Fred. *M.D.* 73 F. 8Sept.25
Brown Jos. Staff C. of Cav. 28Oct.13
Browne Alex. *M.D.* 37 F. 22Nov.39
Brush J. R. *M.D.* 2Apr.52
Cahill Alex. 25 F. 25Aug.09
Campbell J. 28 F. 19June35
Campbell J. *M.D.* 93 F. 27Dec.33
Coghlan John, 86 F. 5Sept.24
Colchester T., R. Art. 16Jan.41
Cole R. J. *M.D.* 1 W.I.R. 24Dec.52
Collings A. *M.D.* 40 F. 20Nov.46
Connel Abr. J. Nisbet, *M.D.* 2 Life Gds. 23Nov.39
Coombe C. Coldst. Gds. 14Nov.05
Cowper Geo. Alex. *M.D.* 56 F. 22Dec.46
Cross James, 83 F. 19Nov.30
Cunningham A. 86 F. 6Feb.12
D'Arcey O'C. *M.D. late* Mil. Tr. 12Jan.55
Daunt Wm. *M.D.* 6 Dr. 12May14
Davidson James, 50 F. 28July40
Davys, J. 4Sept.57
Dowding W. M. 19May54
Eddie W. C. Cape Corps 26Mar.41
Ewing Joseph, 95 F. 4Dec.35
Farr Geo., R. Art. 1June46
Foster John, *M.D.* 73 F. 1Apr.36
Fraser Hugh, 60 F. 30Dec.34
Fraser Peter, 8 F. 6Dec.36
Fraser Rob. W. *M.D.* 23May48
Galeani Mich. *M.D.* 46 F. 7Nov.34
‡‡Gilder F. Coldst. Gds. 16M
Griffith Moses, 20 F. 8F
Gulliver G., R. Eng. H. Gds. 2J
Hair Arch. *M.D.* Roy. H. G 12J
Harthill Robert, 69 F. 27O
Henderson Duncan, *M.D.* 5 22M
Heriot J. *M.D.* 6 Dr. Gds. 16A
Hichens R., R. Art. 22J
Home Alex. G. *M.D.* 2 Dr. 6 24M
Hyde Geo. *M.D. late* 6 F. 1M
Ingham C. T. *M.D.* 54 F. 26Ju
Kettle William, 49 F. 26Au
Knox George, 6 F. 11Ju
Lewis Thomas, *M.D.* 19No
Lloyd E. Garnons, Rif. Br. 6Au
Lloyd W. *M.D.* 36 F. 18Sep
Macnish W. *M.D.* 23 F. 6Jul
Martin H. C. 11Sep
Millar James, *M.D.* 14Fe
Minto J. C. Cape Corps 26Jun
Moore J. W. St. Hel. Reg. 10Fe
Morison James, 67 F. 28Sep
Murtagh John, *M.D.* 6 F. 2Ju
Nelson W. F., R. Art. 26Oc
Nicolson P. *M.D.* 78 F. 29Ma
O'Callaghan Pat. *M.D.* 11 Huss 3Fe
Paterson J. *M.D.* 42 F. 25Ma
Peacocke G. *M.D.* 26Jan
‡‡Pearson Rich. A. *M.D.* 87 I 19Nov
‡‡Perston D. *M.D.* 13 Huss. 17Feb
Piper S. A. *M D.* Prov. Bn. 20Feb.
Robertson J. *M.D.* 13 F. 14Dec.
Schroeder H. S. E. *M.D.* 2Dec.
Seaton Thos., R. Art. 25Aug.
Shekleton Rob. 51 F. 9Sept.
Shoriland J. 96 F. 1July
Sidey James, *M.D.* 6 Drs. 24July
Sinclair J. H. *M.D.* Dep. Bn. 2July
Smith Geo. Roche, 2 F. 12Dec.
Smyth Rob. D. 2 Drs. 6Nov.
Spencer R. York Rang. 9July
Staunton C. F. *M.D.*, R. Art. 1June
Stewart J. E. *M.D.* 1 W. I. Reg. 2Nov.
Sunter T. M. *M.B.* 28Mar.
Thompson W. R. *M.D. late* 2 W. I. R. 14Sept.
Tighe J. Lowry, 13 Lanc. 10Jan.
Turner Wm. 7 Vet. Bn. 9Aug.
Vallange W. *M.D.* 69 F. 19Jan.
Ward J. R. Sco. Fus. Gds. 4Dec.
Warren J. Lowe, 7 Huss. 17Apr.
Whitfield T. C., R. Art. 1June
Williams Wm. 99 F. 21Sept.
Wood Art. *M.D.* 21Aug.
Wybrow W. 17 Lanc. 3July
Wyer John, 19 F. 13Apr.
Young Jas. *M.D.* 48 F. 18Oct.
‡‡Young Wm. H. 99 F. 4Sept.

ASSISTANT SURGEONS.

Atkinson H. J. G. 29Oct.
Barry W. *late* 38 F. 25Jan.
Biddle T. J. 14Aug.
Bowen F. *M.D.* 23Dec.
Bowling J. Sco. Fus. Gds. 13July
Bruen A. 19Jan.
Burn R. D. *M.D.* R. Art. 19Oct.
Butler George 7Oct.
Campbell Alex. 3 Dr. Gds. 13July

Digitized by Google

Cannon Ea. *M.D.*, R. Art. 23July.11
Chislett Henry, 91 F. 15Dec.04
Davenport C. J. *M.D.* 15Aug.54
Denkin J. F. *M.D.* 28July56
Divorty Peter, *M.B.* 11 F. 18Nov.53
Evans G. *late* R. Art. 24Mar.54
Evers George, 14 F. 23Dec.24
Fitzmaurice G. L., R. Art. 1July31
Furnivall J. J. *M.D.*, R. Art. 1Dec.09
Haughton W. *M.B.* R. Art. 28Apr.54
Hawkins A., R. Art. 15Apr.54
Huggins John, 58 F. 28Dec.15
Jenkins W. H. 24Sept.55
Kenny M. *M.D.*, R. Art. 1Dec.10
Knott William, 6 Drs. 5May25
La Cloche T. 7 Vet. Bn. 24Dec.02
Le Febure E. C. 30July55
Longmore Chas. 22Sept.58
Lynch A. H. F. 7May58
M'Kinnel J. *M.D.* 22Apr.58
M'Lean Geo. G. 36 F 1Sept.14
Macartney James 6Oct.54
Mac Bain Giles, 62 F. 19Mar.12
Marshall J. M'L. 1Sept.58
Marshall S. H. *late* 45 F. 7May58
Martin George, 67 F. 28Feb.11
Martin James, 9 F. 10Oct.16
Milne G. D., *M.D.* R. Art. 15Sept.57
Morice Dav. *M.D.* 60 F. 29May35
Mullan W. J. 15Sept.57
Nugent M., R. Art. 20Nov.13
O'Donnel John, 77 F. 25Jan.25
Oughton T. 24Jan.64
Reily William
Rolland Jas. H. 29July30
Ross W. B. *M.D.* 5 Vet. Bn. 16June25
Ryall E. C. 86 F. 22Sept.54
Smith Opie 4Feb.53
Swift Richard, 60 F. 19Aug.13
Sylvester H. T. *M.D.* 3Mar.54
Teevan T. S. 19May54
Thompson John, R. Art. 1Dec.09
Venables R. *M.D*, R. Art. 11Nov.11
Verdon J. J. 10May64
Wallace J. *late* 94 F. 2June57
Walsh J. 5Aug.58
Wilkinson A. 76 F. 17Dec.47
Woodley R. *M.B.* 14Apr.46
Woolcombe R. W. *Mil. Pris. Devonport* 28Mar.45

APOTHECARY.

Bassano Fra. Matthias 18Apr.25

HOSPITAL ASSISTANTS.

Blackwood John 26Apr.14
Brereton Charles 9Nov.13

VETERINARY DEPARTMENT.

VET. SURGEONS 1st CLASS.

Byrne J., Roy. H. Gds. 1July59
Chambers E. *late* 1 Drs. 29July62
Jex Thos., *late* 1 Life Gds. 1July59
Kingsley J., Cape M. Rif. 1July59
Legrew J., *late* 2 Life Gds. 1July59

VETERINARY SURGEONS.

Berington Jas., *Depot* 16Dec.13
Burr J. *late* Mil. Tr. 15Aug.55
Burt Jas., R. Art. 1June07
Constant J., 5 Dr. Gds. 3Mar.14
Hallen H., *Cav. Dep.* 3Aug.50
Lord W. B., R. Art. 1Oct.54
Percivall Charles, R. Art. 23Apr.18
Robertson Jas., 10 Huss. 2Oct.40
Smith O., 2 Drs. 20Feb.35
Steed Edw. H., *Depot* 15Mar.98

PURVEYORS DEPARTMENT.

PRINCIPAL PURVEYOR.

Clapp W. H. 24Dec.60

PURVEYORS.

Pratt Geo. 27Apr.53
Stuart S. 15Aug.54
Usher William 2June14

DEPUTY PURVEYORS.

Findley Thomas 10Mar.14
Harrington Joseph 9Sept.13
Newcomb Joseph 26May15
O'Reilly Hen. Wm. 5Jan.09
Soare Charles 15Oct.12
Winter George 15Oct.12

CHAPLAINS DEPARTMENT

ON HALF PAY.

Browne *Ven. Archdn.* Robt. W. *M.A.* 1Apr.44
Hare Wm. *M.A.* 2 *Cl.* 16May61
Hudson Joseph, *M.A.* 26Nov.25
Macdougall H. *M.A.* 4 *Cl.* 22July47
Robinson H. 4 *Cl.* 21May55
Unsworth T. 4 *Cl.* 10July55

MILITARY STORE DEPARTMENT.

PRINCIPAL SUPERINTENDENT OF STORES.

Jones J. 1Apr.61

SUPERINTENDENTS OF STORES.

Cromartie E. M. 24July62
Pearce T. 13Aug.62

DEPUTY SUPERINTENDENT OF STORES.

Sanders G. 7May62

ASSIST. SUPERINTENDENTS OF STORES.

Barry G. W. 1Apr.61
Darné J. 1Apr.61
Ford T. S. 1Apr.61
Hamilton R. J. 1Apr.61
Kane Geo. 1Apr.61
Maxwell H. de R. 1Apr.61
Moore E. M. 1Apr.61
Rogers R. 1Apr.61
Stokes G. 1Apr.61

DEP. ASSIST. SUPERINTENDENTS OF STORES.

Bourke W. 1Apr.61
Broadway G. R. 1Apr.61
Conway T. 1Apr.61
Goodall T. W.
Lawry T. 1Apr.61
Leslie J. 1Apr.61
Raynes M. 1Apr.61
Sanderson T. W. H. 1Apr.61

Digitized by Google

ROYAL MARINES

RETIRED ON FULL PAY.

FIRST LIEUTENANTS.

Gill George 26Aug.11 | Meares John 18Sept.27 | Hutton Wm. (*capt.hon.*) 28A

ON HALF PAY.

CAPTAINS.

Barnes Rich. Knowles 26Apr.38
Bent Thos. 27Mar.63
Bridge Rob. Onslow 12Feb.42
Buck H. S. 7Dec.54
Butcher John B. 1Feb.58
Carr Ralph 13Nov.40
Casey T. P. *r.* 22June55
Clendon C. H. 7May63
Colliss John 11May41
Dadson W. F. P. S. 27Mar.62
Daly C. F. 8May62
De la Bere C. R. *S. O. P.* 21Feb.55
Donellan Alex. 30May65
Douglas R. J. H. 12Dec.40
Draffen W. P. 5July56
Dyer H. C. P. 13Dec.52
Farmar Richard 23Dec.51
Fitz Gerald T. B. V. 11July56
Foster F. A. 6Mar.62
Fraser Thomas 26Nov.46
Gray Thos. Brown 5Nov.49
Harrington Philip 6Mar.62
Higman Albert 27Aug.54
Home G. Home Logan 17June42
Huskisson J. 17Aug.52
Hussey Thomas 24Sept.10
Jolliffe W. 10Jan.52
Jones James 8June10
Lee William 12Feb.42
Leonard Hen. B. 14Mar.54
Lloyd J. R. 22Dec.60
M'Callum H. Atkins (*hon.ue.*) 1May51
M'Carthy H. Hotham (*hon.ue.*) 7Nov.51
M'Dougall T. W. John 28Sept.55
Meade T. Q. 30Oct.55
Mudge H. C. 20Apr.60
Nicholas James 4June31
Parke, Chas. B. 14Ap
Richards George 19Ap
Roberts Julius 11Au
Savage Henry 22Au
Scott Charles 19Ma
SearleHen.Lindsay, *S.O.P.* 7Ju
Shoveller Wm. King 6Ma
Toby Isaac 22Ma
Vario George 15Ju
Vario Henry 19Sep
Walton F. 6De
Ward Henderson 10Ju
Watson George 30Ju
Wills Thomas Lake 9Au
Wolrige Ambrose A. R. 31Ju
Wood F. A. P. 13Ma
Wood James 13No
Wriford G. H. 10De
Wright George 31Ja

FIRST LIEUTENANTS.

Baker George 27July30.
Brahmer Jas. Leuttet 21Dec.41
Brattle Thomas 15Aug.05
BrookesJoshua Rowland 11July56
Campbell Alexander 10Oct.08
Chads Wm. Catherwood 5June10
Collis William 14July12
Coppinger John Murray 19May34
Corham William 13Nov.98
Crause Charles 12Dec.04
Crispo Sidney Smith 18July36
Crozier Acheson 15Aug.05
Davies David 1Oct.13
Dixon H. 10July55
Drury Henry 11May41
Dyer Rob. Turtliff 27July08
Eagles Edw. Bampfield 28Mar.07
Gill George 13Dec.52
Grant T. L. 7May59
Greatrex Chas. Butler 1June10
Hemmans, G. W. T. 9June54
Hewett W. V. B. 14Apr.59
Holland John 15Nov.36
Holland Rupert Chas. 11Aug.09
How Thomas 8June10
Knight F. C. 29Dec.47
Leeds J. R. 14Apr.59
Lewis Henry 4Aug.13
M'Carthy Justin T. C. 13Jan.38
M'Leroth Thomas 16Apr.32
March Leopold G. Fred. 26Apr.38
Marshall Thomas 1Apr.04
Morgan Thomas 30Mar.05
Mountford Joseph 2June12
Nicoll, Sam. J. 10Sept.55
O'Connor J. M. 27Aug.62
Oliver G. W. 14Apr.59
Parker Kenyon S. 15Jan.11
Pearse Edw. Octavius 24Nov.49
Perham John 9Feb.13
Perham William 20Feb.09
Porter Henry 15Aug.05
Puddicombe Rob. Bruce 26Aug.
Ricketts, C. R. 26July
Rooke Lewis 16Jan.
Rybot H. D. 24Feb.
Sandwith Geo. Aug. E. 25Apr.
Scobell John 20Oct.
Sharpe R. G. 20Apr.
Smith Alexander 1Sept.
Steele Arthur Chas. 27May
Stirling William 14July
Studdert R. A. F. 20Nov.5
Swain Henry Thomas 27July
Tew Jno. 12 Tane T. J. Waldegrave 15Aug.0
Twyford John 15Mar.1
Walker G. F. 24Feb.5
Ward Henry 11Dec.1
Whiting George William 3Nov.4
Willis Edward 5Aug.5
Winne John James 16Nov.37
Woodriff Daniel Thomas 7May59
Yarnold Benjamin 17Sept.31

SECOND LIEUTENANTS.

Agassiz Lewis 21Aug.09
Atkinson Charles 13Nov.11
Backhouse J. Iggulden 17Mar.31
Baugh James 1Dec.12
Blake Edward John 26Mar.12
Bowden George 30July10
Branch Geo. Ferguson 16Apr.32
Brisac Doug. Pettiward 12June12
Carden Paul Kyfien 22Jan.11
Christie John 15Apr.47
Coleman Charles 13Feb.98
Collier James 26July08
Collis Stephen Edward 14Dec.12
Devereux Geo. Alfred 20Oct.09
Elliot John Furzer 4Jan.09
Ensor James 19Mar.97
Evans Daniel 16Dec.12
Flexman James 27Jan.08
Gillies Walter 15Apr.47
Hallum James 31Mar.08
Hammond William 17Oct.14
Hoare Chas. Vyvyan 12Mar.11
Jeffery James 16Apr.49
Johnston Ham. Traile 25Aug.10
M'Conechy James 10Mar.12
Manico Edward 2Feb.11
Moore Charles Wm. 31May09
Morgan John 25Jan.12
North Roger 9Mar.13
Orme Herbert Lewis 15Apr.47
Philippe George 15Apr.12
Pitt Henry 2Sept.12
Potts Thomas 15Apr.47
Raye H. R. 14Dec.12
Read Thomas 1Feb.06
Simpson John W. 2Aug.10
Skues George 25Oct.13
Smithwick Robert 3Oct.10
Swaffield R. Hassall 22Feb.11
Temple Gust. Hancock 15May09
Todd William 2Feb.10
Tweedie David 28Aug.12
Watts David John 20May08
Weir Henry 18Feb.14
Woodcock Frederick 3Aug.12

QUARTER MASTERS.

Austin Norton 25June46 *capt.* 22Aug.57
Dibben George 7July46 *capt.* 22Aug.57
Ruston Wm. 23June46 *capt.* 22Aug.57
Cooper Thos. 18July46 *capt.* 23Oct.57

Digitized by Google

WAR OFFICE,

(Pall Mall, S.W.)

Secretary of State ..... *The Rt. Hon. The Earl* de Grey and Ripon
Parliamentary Under Sec. of State ..... *The Marq. of* Hartington, *M.P.*
Permanent Under Secretary of State ..... Lieut. Gen. *Sir* Edward Lugard, *K.C.B.*
Assist. Under Secretary of State ..... Capt. Douglas Galton, *F.R.S.*
Military Assistant ..... Maj. Gen. John ffolliott Crofton
Chief Clerk ..... Henry R. Drewry, *Esq.*

Private Secretaries
- *To the Earl de Grey and Ripon* .. B. M. Seton, *Esq.*
- *To the Marq. of Hartington* .... R. H. Hobart, *Esq.*
- *To Sir E. Lugard* ..... W. R. Buck, *Esq.*

Director of Works ..... Gen. *Sir* John F. Burgoyne, *Bt. G.C.B.* §
Deputy Director of Works, for Fortifications .. Lt. Col. Wm. F. D. Jervois, *C.B.*, R. Eng.
Deputy Director of Works, for Barracks ..... Capt. Edw. Belfield, R. Eng.
Director of Ordnance ..... Maj. Gen. J. St. George, *C.B.*, R. Art.
Assist. Director of Ordnance ..... Bt. Maj. T. W. Milward, R. Art.
Inspector General of Militia ..... Bt. Col. J. K. Pipon, Unatt.
Inspector General of Volunteers ..... Bt. Col. George Erskine, Unatt.
Deputy Inspector of Volunteers ..... Bt. Col. E. W. C. Wright, h. p. *late* Dep. Bn.
Chaplain General ..... *Rev.* G. R. Gleig, *M.A.*
Director of Stores ..... Capt. J. C. Caffin, *R.N.*, *C.B.*†
Director of Clothing ..... Geo. D. Ramsay, *Esq.*
Superintendent of the Barrack Department ... Capt. B. H. Martindale, R. Eng.
Director of Contracts ..... Thomas Howell, *Esq.*
Commissary General in Chief ..... *Sir* Wm. J. Tyrone Power, *K.C.B.*
Purveyor in Chief ..... J. Scott Robertson, *Esq.*
Accountant General ..... Wm. Brown, *Esq.*
Assistant Accountant General ..... John Milton, *Esq.*
Chief Auditor of Army Accounts ..... H. W. S. Whiffin, *Esq.*
Solicitor ..... Chas. Mathew Clode, *Esq.*
Assistant Solicitor ..... John Clulow, *Esq.*

Army Medical Department (Whitehall Yard)—
Director General ..... *Sir* Jas. Brown Gibson, *K.C.B. M.D.*
Sanitary Branch ..... Insp. Gen. T. G. Logan, *M.D. C.B.*
Statistical Branch ..... Dep. Insp. Gen. T. G. Balfour, *M.D.*
Medical Branch ..... Staff Surg. Thos. Crawford, *M.D.*

Topographical Branch (4, New Street, Spring Gardens)—
Director ..... Col. *Sir* Henry James, R. Eng.
Executive Officer ..... Bt. Lieut. Col. A. C. Cooke, R. Eng.
Assistants .....
- V.C. Bt. Maj. F. Miller, R. Art.
- Lieut. H. M. Hozier, 2 Life Gds.
- Capt. J. J. Wilson, R. Eng. (*temp.*)

§ *Sir* J. F. Burgoyne, *Bt.* is also *Inspector General of Engineers*, page 31.
† Capt. Caffin continues to discharge his former duties as *Naval Director-General of Artillery.*

Digitized by Google

ORDNANCE SELECT COMMITTEE.

President	Brig. Gen. J. H. Lefroy, R. Art. ..	18Jan.6
Vice-President	Capt. L. G. Heath, *C.B.* R.N.	11Apr.6
Members	Bt. Col. A. H. Freeling, R. Eng. ..	12Apr.6
	Bt. Col. C. W. Younghusband, R. Art. ..	9Oct.6
	Bt. Lt. Col. R. S. Baynes, Unatt. ..	3June6
Secretary	Capt. Hen. Heyman, R. Art.	18Jan.6
Assist. Secretary	Capt. R. W. Haig, R. Art.	18Jan.6
Acting Commissary of Stores	Qua. Mast. Hen. Behenna, R. Art. ..	19Apr.6

WOOLWICH.

Superintend. of Roy. Carriage Department	Bt. Col. Henry Clerk, R. Art.	9July6
Assistant Superintendent	Lt. Col. G. Shaw, R. Art.	1Aug.6
Captain Instructor	Capt. R. Boyle, R. Art.	16Dec.6
Superintendent of Royal Laboratory	Bt. Col. E. M. Boxer, R. Art.	5June6
	3rd term	5June6
Assistant Superintendent	Capt. G. H. J. A. Fraser, R. Art. ..	16Dec.6
Captain Instructor	2nd Capt. V. D. Majendie, R. Art. ..	1Oct.6
Superintendent of Royal Gun Factories	Bt. Col. F. A. Campbell, R. Art. ..	1Oct.6
Temporary Instructor	Lieut. C. M. Molony, R. Art.	15July6
Inspector of Ordnance	Bt. Maj. R. K. Freeth, R. Art... ..	1Feb.6

ENFIELD.

Superintendent of Royal Small Arms Factories	Bt. Col. W. M. H. Dixon, R. Art.	18Feb.58
	3rd term	15Feb.63
Assistant Superintendent	Bt. Maj. H. T. Arbuthnot, R. Art.	27Mar.63
Medical Officer	J. Savage, *M.D.* (Dep. Insp. Gen.) h.p. R. Art.	

BIRMINGHAM.

Assist. Superintend. Royal Small Arms Factories	Capt. T. P. Warlow, R. Art. ..	1Jan.60

MILBANK.

Assist. Superintend. Royal Small Arms Factories	Capt. H. J. W. Jervis, R. Art. ..	1Jan.60

WALTHAM ABBEY.

Superintendent of Royal Factory of Gunpowder	Col. W. H. Askwith, R. Art.	1July55
	2nd term	1July60
Assistant Superintendent	Bt. Maj. G. C. Henry, R. Art. ..	3Apr.60

PIMLICO.

Superintendent of Roy. Army Clothing Factory	Lt. Col. Joseph H. Hudson, *late* Gren. Gds.	
Inspector of Army Clothing	Bt. Col. H. C. B. Daubeney, *C.B.*, h.p. 71 F.	
Assist. Inspector of Army Clothing	Maj. T. C. Dunbar, 75 F.	
Medical Officer	G. Dolmage (*Dep. Insp. Gen.*), h.p.	

ROYAL ARSENAL, PORTSMOUTH.

Superintendent of Factories	Bt. Maj. N. S. Keats Bayly, R. Art. ..	1Dec.62

BULL POINT, DEVONPORT.

Assist. Superintendent Roy. Laboratory	2nd Capt. E. Keate, R. Art.	1Apr.65

WARLIKE STORES.

Inspectors and Firemasters.

Bermuda	Lt. C. A. Gorham, R. Art.	6Aug.63
Cape Town	Lt. H. C. Lewes, R. Art.	26July65
Gibraltar	Lt. E. T. Warry, R. Art.	13Oct.60
Halifax, N. S.	2nd Capt. C. Hardy, R. Art.	13Oct.60
Hong Kong	Lt. N. S. Perceval, R. Art.	30May61
Malta	Capt. R. O. Farmer, R. Art.	17Jan.62
Quebec	Capt. Barton, R. Art.	15July64

Assist. Inspectors and Firemasters.

Barbadoes	Lt. H. G. Palmer, R. Art.	11July61
Ceylon	Lt. A. O. Molesworth, R. Art.	22Aug.65
Kingston	Lt. C. F. Dixon, R. Art.	26June63
Mauritius	2nd Capt. C. L'Estrange, R. Art.	11Feb.61

Digitized by Google

COMMANDER IN CHIEF'S OFFICE. [*Horse Guards.*]

OFFICERS OF THE CIVIL DEPARTMENT.

Private Secretary to H. R. H. the Field Marshal Commanding in Chief	Bt. Col. *Hon.* J. W. B. Macdonald, *C.B.* Unatt.
Assistants to the Military Secretary	John Drake, *Esq.* George H. Gibbes, *Esq.*

PAY OFFICE. [*Whitehall.*]

Paymaster-General	*Rt. Hon.* Wm. Hutt, *M.P.*
Assistant ditto	M. H. Foster, *Esq.*

JUDGE ADVOCATE GENERAL'S DEPT. [*35, Gt. George St., S.W.*]

Judge Advocate General	*Rt. Hon.* Thos. Emerson Headlam, *M.P.*
Deputy ditto	Vernon Lushington, *Esq.*
Deputy Judge Advocates	Bt. Col. J. H. Laye, h.p. *late* Dep. Bn.... *London* Bt. Col. C.L. Nugent, h.p. *late* Dep. Bn.... *Dublin* Lt. Col. G. Mein, h.p. *late* Dep. Bn. ... *Manchester*

Inspector of Regimental Colours. [*Heralds' College, Doctors' Commons.*]

Lancaster Herald....Albert William Woods, *Esq.*

COUNCIL OF EDUCATION. [*No. 13, Great George Street, S.W.*]

President	The Field Marshal Commanding in Chief, *ex officio*	1June1857
Vice President	Maj. Gen. Fred. Wm. Hamilton, *C.B.*	1Oct.1862
Members	Maj. Gen. *Sir* Frederick Abbott, *Kt. C.B.*	1July1862
	Rev. Canon Moseley, *F.R.S.*	15June1850
	Col. Thomas Elwyn, R. Art.	15June1858
	Bt. Col. E. H. F. Pocklington, h.p. *late* 52 F.	1Jan.1865
Secretary	Capt. Doveton D. Greentree, h.p. Unatt.	

Assist. Inspectors of Army Schools.		*Local Assist. Inspectors of Army Schools.*	
Lt. Col. A. C. Gleig, R. Art. ..	*South Dist.*	1/C Bt. Col. F. F. Maude, *C.B.* h.p.	
J. P. Sargeaunt, *Esq.*	*North Dist.*	*late* 3 F.	*Gibraltar*
P. A. Vicars, *Esq.*	*Ireland Dist.*	Bt. Col. R. C. Romer, R. Art. ..	*Malta*

Superintending Schoolmasters.

Joseph Barnes	*Dublin*	10July63	Robt. Kirk	*Portsmouth*	21June64
John Newsom	*Curragh*	10July63	Samuel Stockham	*Toronto*	21June64
John Little	*Montreal*	10July63	Wm. Savage	*Devonport*	7Feb.65
John Grant	*Aldershot*	10July63	Geo. Robertson	*Edinburgh*	7Feb.65
John Belling	*Shorncliffe*	21June64			

MILITARY PRISONS.

Inspector General	Lt. Col. E. Y. W. Henderson, *late* R. Eng.	45, Parliament Street, S.W.
Inspector	Capt. E. F. Du Cane, R. Eng.	45, Parliament Street, S.W.
Aldershot	*Governor* ..... Capt. A. P. Miller, *late* 93 F.†	
	Medical Officer .. Thomas Fox, *M.D.* (*Dep. Insp. Gen. of Hosps.*) h.p.	
Barbadoes	*Chief Warder* .. J. Welch	
Bermuda	*Chief Warder* .. G. Draper	
Cork	*Governor* ..... Maj. Henry W. Campbell, *late* 79 F.	
	Medical Officer .. Surg. Wm. Bain, h.p. 34 F.	
Devonport	*Chief Warder* .. J. Braid	
	Medical Officer .. Assist. Surg. R. W. Woolcombe, h.p.	
Dublin	*Governor* ..... Bt. Maj. J. H. Rutherfurd, r.f.p. R. Eng.	
	Medical Officer .. Surg. Maj. T. Joliffe Tufnell	
Fort Clarence	*Governor* ..... Capt. R. Manners, *late* 79 F.†	
	Medical Officer .. C. Cowen (*Dep. Insp. Gen. of Hosps.*) h.p	
Gibraltar	*Governor* ..... Fred. Brome, *Esq. late* 46 F.	
Gosport	*Governor* ..... Bt. Col. W. H. C. Wellesley, *late* 7 F.	
	Medical Officer .. A. T. Telfer (*Dep. Insp. Gen. of Hosps.*) h.p.	
Greenlaw	*Governor* ..... Capt. H. Edwardes, *late* 55 F.	
	Medical Officer .. Geo. Carr (*Dep. Insp. Gen. of Hosps.*) h. p.	
Halifax, N.S.	*Chief Warder* .. J. Lepine	
Limerick	*Chief Warder* .. R. Forsyth	
Malta	*Chief Warder* .. W. Murphy	
Mauritius	*Chief Warder* .. T. Paton	
Quebec	*Superintendent* .. Maj. George King, *late* Dep. Bn.	
Montreal		
Shorncliffe	*Chief Warder*.... W. Tucker	
Southwark	*Governor* ..... Capt. Claude Clerk, *late* 2 Madras Light Cavalry	
	Medical Officer .. E. Mockler (*Dep. Insp. Gen. of Hosps.*) h.p.	
Weedon	*Governor* ..... Capt. C. S. Boyle, *late* 72 F.	
	Medical Officer .. Dr. Swann	

† These Officers hold the relative Military Rank of Major.

Agent—*Sir* John Kirkland.

ROYAL MILITARY COLLEGE AT SANDHURST,

comprising

THE CADETS' COLLEGE AND THE STAFF COLLEGE.

(Post Address, Farnborough Station, Hants.)

Commissioners.

Ex officio.

H.R.H. the Field Marshal Comm. in Chief *President*
The Secretary of State for War.... *Vice President*
The Quarter Master General
The Adjutant General
The Governor of the Royal Military College
The Chaplain General

Specially appointed.

Field Marshal *H. R. H. The Duke of* Cambridge, *K.G. K.P. G.C.B. G.C.M.G.*
General GCB *Sir* Hew Dalrymple Ross, *G.C.B.* R. Art.
General GCB *Sir* J. Simpson, *G.C.B.*
General *Sir* Geo. Aug. Wetherall, *G.C.B. K.H.*
General *Sir* J. Freeth, *K.C.B. K.H.*
General GCB *Sir* C. Yorke, *G.C.B.*
Lieut. Gen. *Sir* Rich. Airey, *K.C.B.*

Lieut. Gen. *Hon. Sir* J. Y. Scarlett, *K.C.B.*
Lieut. Gen. *Sir* E. Lugard, *K.C.B.*
Maj. Gen. W. F. Forster, *K.H.*
Maj. Gen. *Hon.* A. Gordon, *C.B.*
Lieut.-Col. *Sir* A. H. Horsford, *K.C.B.*
Bt. Col. *Hon.* P. E. Herbert, *C.B.*
Bt. Col. E. R. Wetherall, *C.B.*

Governor ..... { Lt. Gen. *Sir* Harry D. Jo... *G.C.B.* R. Eng.
Chaplain ..... *Rev.* H. Le M. Chepmell, B...
Paym. ..... Wm. L. Hilton, *capt.* (*hon.*) Lan...
Qua. Mast. ..... John Davies
Surgeon ..... { Edw. Bradford, h.p. (*Bo... *Insp. Gen.*)
Assist. Surgeon ..... F. Collins, *M.D.* (*Staff*)
Riding Master ..... { C. C. Brooke, *capt.* 12... 18...

CADETS' COLLEGE.

Commandant ..... { Bt. Col. E. G. Hallewell, h.p. *late* 28 F.
Major & Superintendent of Studies { Bt. Col. J. E. Addison, h.p. *late* 70 F.
Adjutant ..... Capt. Wm. Patterson

Capts. of Comps. of Gent. Cadets ..... { Bt. Maj. W. R. Farmar 21 Sept. 60
Bt. Maj. A. P. Bowlby 10 Feb. 62
Bt. Maj. C. P. Rosser, 29 F. 4 Nov. 64

Lieuts. of Comps. of Gent. Cadets ... { H. G. Rogers, 49 F. 1 Aug. 62
Del. R. Anderson, 2 F. 11 Nov. 64
C. Fraser, 13 F. 18 July 65

Professors and Masters.

Mathematics and Arithmetic ..... { *Rev.* J. W. Vinter, *M.A.*
Rev. A. Deck, *M.A.*
Rev. R. H. Walker, *M.A.*
G. Hester
H. R. Greer
J. P. Ketley

Fortification ..... { Bt. Col. W. H. Adams, *late* h.p. Unatt., *m.c.c.*
Capt. Geo. Phillips, R. Eng.
2nd Capt. L. Griffiths, R. Art.
Bt. Maj. W. Porter, R. Eng.
3rd Capt. H. Cardew, R. Art.
2nd Capt. L. A. Hale, R. Eng.

Military Surveying { Bt. Maj. R. Petley, h.p. Unatt., *m.c.c.*
Bt. Maj. F. R. Taylor, h.p. 44 F., *m.c.c.*
Capt. W. Paterson, *m.c.c.*
Lt. C. E. Palmer, 13 F. (*on probation*)

Instructors in Military Drawing & Surveying ..... { Capt. W. H. Richards, 55 F.
Capt. E. A. Anderson, 18 F.

Military History ... { Maj. C. Adams, *late* K. O. Lt. Inf. Mil.
Lt. O. W. de Thoren, 45 F.
Capt. G. E. Walker, R. Eng.

Landscape Drawing { Edward De la Motte
Robert Harley

French ..... { A. Aigre de Charente
G. Boully
A. Talandier
E. Valentin

German ..... { *Dr.* Ehrenbaum
Carl Dressner

Professors to both Colleges.

Of Geology and Mineralogy ..... T. R. Jones, *F.G.S.*
Of Chemistry & Natural Philosophy ... Edm. Atkinson, *M.D. F.C.S.*

STAFF COLLEGE.

Commandant ..... { Bt. Col. T. E. Lacy, h.p. *late* 73 F.
Adjutant ..... Bt. Maj. S. P. Jarvis, ... *m.c.c.*

Professors and Masters.

Mathematics ..... { *Rev.* J. F. Twisden, *M.A.*
T. Savage
Mil. Art & History .... Capt. C.C. Cheney, R. Eng.
Fortification & Artil. . Capt. H. Schaw, R. Eng.
Military Topography . Capt. S. B. Farrell, R. Eng.
Military Administration .. Capt. W. Walker.
French ..... G. Cambier.
German ..... *Dr.* Overbeck
Hindostani ..... — Dowson.

Students in the Staff College.

Capt. C. W. Willis ....
Lieut. C. W. Robinson ..... Rif...
Lieut. H. G. MacGregor ....
Capt. R. J. Maxwell ....
Capt. A. W. J. Montgomerie ....
Capt. R. W. Dickens ....
Capt. A. G. Wynen ....
Lieut. H. Knollys ..... R. ...
Capt. C. C. FitzRoy ....
Lieut. A. W. Peyton ....
Bt. Lt. Col. H. Peel Yates ..... R. ...
Capt. G. F. Grant ....
Capt. G. W. Clutterbuck ....
Lieut. C. C. Suther ..... R. M. ...
2nd Lieut. C. H. Hullett ..... R. M. ...
Lieut. W. Shaw ..... Mil. ...
Bt. Maj. G. D. Barker ....
Capt. H. Lock ....
Lieut. C. D. E. Parks-Smith ..... R. ...
Capt. H. D'O. Farrington ....
Capt. W. W. Knollys ....
Bt. Maj. F. D. Middleton ....
Lieut. H. C. Deane ....
Lieut. W. J. E. Poole ....
Lieut. L. A. Gregson ....
Capt. R. Blundell ..... Hus...
Capt. V. Tonnochy ....
Lieut. W. C. Hood ....
Capt. G. W. F. D. Smith ....
Capt. G. Hatchell ....
2nd Capt. H. A. D. de Vismes ..... R. Art...
Capt. Wm. Madan ....

Digitized by Google

ROYAL MILITARY ACADEMY AT WOOLWICH.

Governor	Field Marshal *H.R.H. The Duke of* Cambridge, *K.G. K.P. G.C.B. G.C.M.G.* Gren. Gds.	11 Feb. 52
Lieutenant Gov., Commandant	Maj. Gen. Hen. Sandham, R. Eng.	11 Feb. 52
Insp. of Studies, 2nd Commandant	Col. F. A. Yorke, R. Eng.	11 Feb. 52
Assist. Insp. of Studies	Capt. E. J. Bruce, R. Art.	2 June 54
Captains of Companies of Gentlemen Cadets	Bt. Maj. J. E. Thring, R. Art.	11 Feb. 52
	Capt. Oliver R. Stokes, R. Art.	18 July 53
	2nd Capt. Chas. Vaughan Arbuckle, R. Art.	18 July 53
Lieutenants of Companies of Gentlemen Cadets	E. W. Sandys, R. Art.	11 Feb. 52
	Samuel Dunlop, R. Art.	27 June 52
	J. A. Tillard, R. Art.	28 Feb. 54
	Percy R. Lempriere, R. Art.	4 Aug. 55
Chaplain	*Rev.* A. C. Fraser	11 Feb. 52
Paymaster & Adjutant	Chas. South, *m.*	11 Feb. 52
Quarter Master	G. A. Shepherd, R. Art.	11 Feb. 52
		4 Nov. 59
Surgeon	J. S. Litle, *Surg. Maj.* R. Art.	11 Feb. 52

CIVIL BRANCH.

Professor of Mathematics	J. J. Sylvester, *Esq., M.A. F.R.S.*
Professor of Fortification	Capt. C. S. Hutchinson, R. Eng.
Professor of Artillery	Bt. Maj. C. H. Owen, R. Art.
Professor of Mechanics	T. M. Goodeve, *Esq.*
1st Mathem. Mast.	Stephen Fenwick, *Esq., F.R.A.S.*
2nd Mathem. Mast.	*Rev.* G. Y. Boddy, *M.A.*
3rd Mathem. Mast.	Wm. Racster, *Esq.*
4th Mathem. Mast.	Morgan W. Crofton, *Esq.*
Instructors in Fortifications	Capt. J. J. Wilson, R. Eng.
	Capt. J. G. Jervois, R. Eng.
	Bt. Maj. W. J. Stuart, R. Eng.
	2nd Capt. J. E. Cornes, R. Eng.
Professor of Geometrical Drawing	Thos. Bradley, *Esq.*
Masters for Geometrical Drawing	G. S. Pritchard, *Esq.*
	F. Bradley, *Esq.*
Masters for Landscape Drawing	Gen. B. Campion, *Esq.*
	A. Penley, *Esq.*
Instructor in Artillery	2nd Capt. O. H. Goodenough, R. Art.
Assist. Instructors in Artillery	2nd Capt. H. W. Briscoe, R. Art.
	Lt. H. Brackenbury, R. Art.
Professor of Plan Drawing and Surveying	Capt. C. R. Binney, R. Eng.
Assist. Instructors in Plan Drawing and Surveying	Capt. A. W. Drayson, R. Art.
	2nd Capt. G. A. Crawford, R. Art.
	2nd Capt. C. E. Webber, R. Eng.
	2nd Capt. A. H. Hutchinson, R. Art.
Professor of French	Alphonse Lovey, *Esq.*
French Masters	Theodore Karcher, *Esq. B.A. L.L.B.*
	Etienne Benoit, *Esq.*
Professor of German	C. A. Feiling, *Esq.*
German Masters	F. Schlutter, *Esq.*
	C. H. Schaible, *Esq. Ph.D. M.D.*
Professor of Hindustani	Maj. R. Robertson, ret. Ind. Army
Lecturer on Geology & Mineralogy	J. Tennant, *Esq.*
Lecturer on Chemistry	C. L. Bloxam, *Esq.*
Clerk	William M'Gee, Esq.

ROYAL HIBERNIAN MILITARY SCHOOL.

(PHŒNIX PARK, DUBLIN).

Commandant	Bt. Lt. Col. H. B. J. Wynyard, h.p. *late* 89 F.
Sec. and Adj.	Bt. Maj. T. B. Speedy, h.p. Unatt.
Qua. Mast.	James Lewis
Surgeon	R. Templeton, *M.D.*, h.p. (*Dep. Insp. Gen.*)
Chaplain	*Rev.* W. A. Neville
Head Master	*Mr.* John Gibbons
Second Master	*Mr.* Wm. Young
Third Master	*Mr.* Alfred Harmsworth
Fourth Master	*Mr.* Pierce Hoskins.

ARMY MEDICAL SCHOOL AT NETLEY.

Professors.

Clinical & Military Surgery	T. Longmore, *Dep. Insp. Gen.*	*Clinical & Military Medicine*	Wm. C. Maclean, *M.D. Local Dep. Insp. Gen.*
Hygiene	E. A. Parkes, *M.D.*	*Pathology*	Wm. Aitken, *M.D.*

Digitized by Google

ROYAL MILITARY ASYLUM AT CHELSEA.

Commissioners.

Ex officio.

The Secretary of State for War ..... *President*
His Roy. Highness the Field Marshal Commanding in Chief ..... *Vice President*
The Bishop of London
The Bishop of Winchester
The Paymaster General
The Under Secretaries of State for War
The Quarter Master General
The Adjutant General
The Governor of Chelsea Hospital
The Lieutenant Governor of Chelsea Hospital
The Governor of the Royal Military College
The Chaplain General
The Judge Advocate General

Specially appointed.

Field Marshal *H.R.H The Duke of* Cambridge, *K.G. K.P. G.C.B. G.C.M.G.* Gren. Gds.
General *Sir* H. D. Ross, *G.C.B.* R. Art.
General *Sir* G. A. Wetherall, *G.C.B. K.H.* 84 F.
Rt. Hon. Laurence Sulivan
Rt. Hon. Earl Dalhousie, *G.C.B. K.T.*
General *Sir* C. Yorke, *G.C.B.* Rif. Brig.
General *Sir* J. Simpson, *G.C.B.* 87 F.
Maj. Gen. W. F. Forster, *K.H.* 81 F.
Maj. Gen. *Hon.* A. Gordon, *C.B.*

Commissioners—continued.

Gen. *Sir* J. Freeth, *K.C.B. K.H.* 84 F.
Lieut. Gen. *Sir* Edward Lugard, *K.C.B.* 31 F.
Bt. Col. *Sir* A. H. Horsford, *K.C.B.* h.p. Unat.
Bt. Col. *Hon.* Percy E. Herbert, *C.B.* h.p. 82 F.
Lieut. Gen. *Hon. Sir* J. Y. Scarlett, *K.C.B.* 5 Dr. Gds.
Bt. Col. E. R. Wetherall, *C.B.* h.p. Unatt.

Commandant .... Bt. Col. John Yorke, *C.B.*, Unat.
Sec. and Adj. .... Bt. Col. E. Adams, h.p. Unat.
Qua. Mast. & Paym. Wm. Cousins
Principal Medical Officer ..... Wm. Lucas (*Dep. Insp. Gen.*)
Assist. Surg. ..... H. Y. Howison, *M.D.*
Chaplain ..... *Rev.* G. W. Langmead, *M.A.*

Masters.

NORMAL SCHOOL.
Head Master ..... Wm. J. Reynolds, *M.A.*
Assist. Master .... Geo. R. Renwick

MODEL SCHOOL.
Upper Master ..... *Mr.* Walter M'Leod
First Master ..... *Mr.* W. G. Lambe
Second Master .... *Mr.* W. Lee
Third Master .... *Mr.* Chas. Naylor

INFANT SCHOOL.
Master ..... *Mr.* Tho. E. Dexter

CHELSEA HOSPITAL.

Commissioners.

Ex officio.

The President of the Council
The First Commissioner of the Treasury
The Principal Secretaries of State
The Paymaster General
The Under Secretaries of State for War
The Governor of Chelsea Hospital
The Lieutenant Governor of Chelsea Hospital
The Adjutant General
The Quarter Master General
The Deputy Adjutant General

Governor { Field Marshal *Rt. Hon. Sir* E. Blakeney, *G.C.H. G.C.H.* 1 F. & Rif. Brig.
Lt. Gov. ... Gen. *Sir* A. Woodford, *G.C.B. G.C.M.G.* Sco. Fus. Gds.

Major .... Col. *Sir* J. M. Wilson, *C.B. K.H.* Unat.
Secretary Maj. Gen. Geo. Hutt, *C.B.*
Chaplain .. Rev. G. Mathias, *M.A.*
Princ. Med. Officer .... Wm. Lucas (*Dep. Insp. Gen.*)
Adjutant ..... Capt. John J. C. Irby, h.p.
Dep. Surg. ..... J. A. M'Munn, *M.D.*
Dispenser ..... B. Walker
Quartermaster. James Farrier

Six Captains of Invalids.

Capt. John Davern ..... h.p. 27 F.
Capt. William Chadwick ... r.f.p. Lt. 5 R. Vet. B.
Capt. Charles Edwards ..... h.p. Lt. 71 F.
Capt. John Harrison ..... h.p. Unat.
Capt. John Dowman ..... h.p. Unat.
Capt. E. F. Austin ..... h.p. Lt. 47 F.

ROYAL HOSPITAL, KILMAINHAM, DUBLIN.

Master ..... { Gen. *Sir* Hugh H. Rose, *G.C.B., K.S.I.*

Joint Dep. Masters { Bt. Col. K. D. Mackenzie, *C.B.* h.p.
Bt. Col. E. A. Somerset, *C.B.* h.p.

Chaplain ..... *Rev.* George Hare

Secretary, &c. ..... Geo. F. Dunn, *Esq.*

Physician and Surg. { Wm. Carte, local rank of Surg.

Adj. & Qua. Mast. { J. Chadwick, h.p. 15 Hus. (*capt.*)

Solicitor ..... R. A. Disney, *Esq.*

Two Captains of Invalids.

Capt. H. Nicholson, h.p. Gr. Gds.
Capt. Geo. Cresswell, h.p. Unatt.

GENERAL HOSPITAL AT WOOLWICH.

Governor .... { Bt. Col. Rich. Wilbraham, *C.B.* 1Aug.61

Acting Gov. ... { Lt. Col. Geo. Thos. Field, R. Art. 6Mar.63

Acting Capt. of Oraerlies ... { Ens. Brice Brown 17Mar.63

THE ROYAL VICTORIA HOSPITAL AT NETLEY.

Governor and Commandant { Bt. Col. Rich. Wilbraham, *C.B.* h.p. Unatt. 6Mar.63

Staff Capt. & Assist. Comm. { Bt. Maj. Thos. A. Rawlins, 6Mar.63

Ens. & Capt. of Orderlies { Wm. Hawtree 6Mar.63

Paym. ..... { John M. Kennedy, m. 16Mar.63 / 30Oct.58 / *lt.* 6Feb.52

Qua. Mast. & Adj. Army Hosp. Corps { Henry Saville 24Mar.63 / *lt.* 22Oct.55

Superint. Gen. of Female Nurses { Mrs. Jane Shaw Stewart 6Mar.63

Google

MILITIA.

OFFICERS COMMANDING REGIMENTS OF MILITIA *are requested to report specially to the* SECRETARY OF STATE FOR WAR *the Names of all Officers of their respective Regiments who may have died, retired from the Service or been appointed to the Line.*

The further Appointments of Ensigns and Second Lieutenants in Militia Regiments having been suspended, *Asterisks are placed where the Names would otherwise appear.*

Inspector General of Militia .....Bt. Col. J. K. Pipon, Unatt.

ENGLAND AND WALES.

Bedford.

(*Light Infantry.*) [18.]

Bedford.

Colonel.

T. Oliffe, *late* Bt. Lt. Col. Rif. Brg. 11Sept.48

Lieutenant Colonel.

William Stuart 16June60

Major.

William C. R. Judd 18June60

Captains.

Hon. Cobb Ledger 17Mar.55
Hon. Mewx Smith 25Mar.56
Hon. B. S. Sharpe 9June58
Richard S. Crawley 15June60
Alfred H. Lacon 22May63
Thomas J. Sanderland 28Apr.65

Lieutenants.

John H. Tate 7Sept.63
Edward Toseland 23Mar.65
Hon. Stuart Thornton 4July65
Hon. Fra. Higgins 5July65
Hon. Peregrine Nash 6July65
Hon. S. Beaumont 11Sept.65

Ensigns.

* * * * *

(*See Note above.*)

Paym. John Robert Grayson 14May58
Adj. Geo. Toseland, *capt.* 9Mar.57
Q.M. Adam Merrie 1June55
Surg. M. J. MacCormack, *M. D.* 21Aug.54
A.S. 21Aug.54

Facings Dark Green.

Ag.

Royal Berks.

[7.]

"Mediterraneans."

Reading.

Hon. Colonel.

Charles Bacon 19Apr.54

Lieutenant Colonel.

Lord Barrys 31July63

Majors.

W. R. H. Theyts
Thos. F. Maitland 15Apr.61 8May65

Captains.

John Douglas 12Jan.55
C. D. Brickmann 22Aug.55
Wm. Martin Atkins 1Apr.61
R. W. Shackel 16Apr.61
Fra. Renell Cox 16Apr.61
Victor W. B. Van de Weyer 22July62
Ward Soane Braham, *I. of M.* 19Feb.63

*

Lieutenants.

Chas. Stuart Voules 20Oct.57
Art. Thos. Pratt Barlow 16Aug.61
Henry D. De Vitre 8Jan.63
Wm. B. Mouck 23Feb.64
Wm. Thos. Kinnersley 24Feb.64
Rob. C. Arbuthnot 26Feb.64
John B. Jenkins 16Apr.64
John B. Walter 23June65

Ensigns.

* * * * * * * *

(*See Note above.*)

Paym. *I. of M.* W. S. Braham, *capt. (acting)*
Adj. Fred. Henry Lang, *capt. late* Capt. 34 F. 17July58
Q.M. John Milne, *late* 72 F. 30June55
Surg. H. W. Reed, *M. D.* 24Feb.55
A.S. Fra. Art. Bulley 24Feb.64

Facings Blue.

Ag.

Royal Bucks (King's Own.)

High Wycombe.

[35.]

Colonel.

R. J. *Lord* Carington 7Mar.39

Lieutenant Colonel.

W. C. Pratt, *late* Capt. 67 F. 23Apr.55

Major.

Hon. Ashford Sanford, *late* Capt. 43 F. 31May59

Captains.

J. J. A. L. Creston, *late* Gr. Gds. 12Sept.53
L. R. Hall 1Oct.55
Hambley Knapp, *late* Lt. 5 F. 22Feb.56
Edward Baldock 17June59
John S. Fuller 18May60
Basil H. H. Birchill 20May64

*

Lieutenants.

Hen. Johnson 8Feb.56
Rob. King 25Mar.62
Hon. Chas. R. Carington, Cor. R. Horse Gds. 28Feb.63
Alfred de Rothschild 14May63
Wm. Rob. Clayton 27July63
John Tynne 28Apr.64

*
*

Ensigns.

* * * * * * * *

(*See Note above.*)

Paym. C. T. Grove, *capt. late* 14 F. 12June54
Adj. J. M. M. Hewett, *late* Capt. 62 F. 28Aug.54
Q.M. John Cross 30Sept.59
Surg. E. Dew, *M.D.* 19Dec.54
A.S. William Rose 18May60

Facings Blue.

Ag.

Cambridge.

[68.]

Ely.

Colonel.

Hon. O. Duncombe, *late* 1 Life Gds. 2Aug.58

Lieutenant Colonel.

Rob. G. Wale, *late* 33 F. 31Aug.54

Major.

C. Rob. Pemberton 11Sept.54

Captains.

Edw. Goodwin 21Mar.53
Lancelot Reed 4May54
Hen. John Adeane 26Dec.57
J. J. T. Haylock, *I. of M.* 25June59
Wm. H. Baldwin 28Apr.60
Wm. Tilden Layton 11May61
Arthur Harris Rees 15June63
John A. Willis 15June65

Lieutenants.

Edw. Muriel Martin 2Apr.57
Joshua Brereton 5Nov.59
George King 7Nov.59
Thos. Aveling 2Sept 60
Fra. Wm. Wragg 25Aug.65

* * *

Ensigns.

* * * * * * * *

(*See Note above.*)

Digitized by Google

Paym.
Instr. of Musk. J. J. T. Haylock, *capt. (acting)*
Adj. M. Dickment, *capt.* 30June52
Q.M.
Sur. John Vance 14Feb.60
A.S. Fred. Fawssett, Jun. *M.D.* 2May61

Facings Yellow.

Ag.

Royal Cardigan, Brecon and Radnor.

(Rifle Corps.) [64.]

Aberystwith. Brecon. Presteign.

Hon. Colonel.
(*B.*) Lloyd V. Watkins, Lt. Col. 30Aug.60

Lt. Cols. Commandant.
(*B.*) William Bridgwater 25Apr.65
(*C.*) Edw. Lewis Pryse 27May65

Majors
(*R.*) Lawrence H. Peel, *late* 52 F. 27Mar.54
(*B.*) *

Captains.
(*C.*) J. B. L. Philipps, *late* Capt. 12 F. 25Oct.52
(*C.*) J. A. L. Philipps, *late* Capt. 82 F. 3Aug.55
(*B.*) Art. W. L. Gompertz 14Feb.56
(*R.*) H. P. Prickard 23June59
(*B.*) David Edw. Jones 7May62
(*C.*) Pryse Pryse 30Aug.62
(*B.*) John Morgan 8May65
*

Lieutenants.
(*C.*) Alex. Richards 25Oct.52
(*C.*) Sylvanus Howell Lewis 27Oct.55
(*C.*) J. J. Thomas 25Feb.61
(*C.*) Matthew L. V. Davies 25Feb.61
(*R.*) Fra. Evelyn 25Oct.61
(*R.*) Hanson H. Applethwaite 18Mar.62
(*C.*) Chas. Edw. Longcroft 26Nov.62
(*B.*) Thos. Gwynne Vaughan 30Nov.63
(*R.*) Edward Williams, *late* Lt. 69 F. 7Mar.64
(*B.*) David A. Price 25Apr.65
(*B.*) Walter P. Jeffreys 8May65
* *

Ensigns.
* * * * * * *
(See Note at the head of Militia.)

Adjutants.
(*B.*) Wm. R. Brereton, *late* Capt. 70 F. 23Dec.55
(*R.*) Edw. R. Hannan, *capt. late* 60 F. 20Dec.56
(*C.*) Chas. Bassett Lewis, *capt.* 25Mar.64

Surgeons.
(*C.*) T. James 16Sept.52
(*B.*) Thos. Armstrong 2Dec.61
(*R.*) Henry J. Philpots 25Apr.65

Facings Scarlet.

Royal Carmarthen and Pembroke Artillery.

[24.]

Carmarthen. Haverfordwest.

Hon. Colonel.
(*C.*) *Rt. Hon. Lord* Dynevor, *Col. & Aide-de-Camp to the Queen* 12Aug.61

Lt. Cols. Commandant.
(*P.*) *Sir* Hugh O. Owen, *Bt.* 16Sept.30
(*C.*) *Sir* Jas. Williams-Drummond, *Bt., late* Lt. & Capt. Gr. Gds. 12Aug.61

Majors.
(*P.*) Wm. H. Lewis 21May46
(*C.*) Wm. Price Lewes, *late* Lt. 96 F. 16Sept.61

Captains.
(*P.*) Geo. B. J. Jordan 21May46
(*P.*) C. C. Wells, *late* Capt. E.I.C.S. 3June54
(*P.*) Owen Tucker Edwardes 1May57
(*C.*) Art. Price Jones 18Sept.61
(*C.*) Fred. L. L. Philipps 29Mar.62
(*C.*) John R. Howell 19Aug.62
(*P.*) John Owen 5Sept.62
(*C.*) Wm. Hope Hall 16June65
* *

1st Lieutenants.
(*P.*) Hen. Lyons Walcott 11Aug.58
(*P.*) John Graham 20Sept.62
(*C.*) John Geo. Parry Hughes 26Jan.64
(*P.*) Thos. Ince W. Bowen 20 May64
(*P.*) Morris Owen 22Feb.65
* * * *

2nd Lieutenants.
*
* * * * * * * * *
(See Note at the head of Militia.)

Adjutants.
(*P.*) W. Moffat Douglas Willan, Maj., *late* h.p. R. Art. 14Aug.55
(*C.*) Wm. Rice Bowen, *capt.* 1Mar.64

Surgeons.
(*C.*) John Hughes 15May56
(*P.*) Jas. David Brown 29Aug.62
Assist. Surg.
*

Facings Scarlet.

Ag.

Royal Carnarvon and Anglesey.

(Rifles.) [56.]

Carnarvon. Beaumaris.

Hon. Colonel.
Hon. E. G. D. Pennant, late Gren. Gds. 24Aug.58

Lt. Cols. Commandant.
(*A.*) T. Peers Williams 10Mar.53
(*C.*) Hugh Jones, *late* Lt. Col. 73 F. 7Jan.65

Major.
(*C.*) John Vincent Hawksley Williams 25Aug.58

Captains.
(*A.*) John H. L. Lewis, *late* 5 Dr. Gds. 5Oct.52
(*A.*) T. L. D. J. Parry 29May54
(*A.*) John T. Roberts 5Nov.54
(*C.*) John B. Williams 24Dec.56
(*C.*) Owen Massey Jones 30July59
Griffith H. Owen 28Dec.60
(*C.*) Henry Kneeshaw 18Mar.65

Lieutenants.
(*A.*) Hen. O. Williams 26Mar.59
(*A.*) William H. Copeland 11Oct.60
(*A.*) Henry Goff Carey 21Mar.62
(*C.*) Henry Platt 18Feb.64
(*A.*) William Wiley 23Dec.64
(*C.*) Wm. Wallace Cragg 8Apr.64
*
*
*

Ensigns.
* * * * * * *
(See Note at the head of Militia.)

Adjutants.
(*A.*) Edward O. Pearse, *capt.* h.p. R. Mar. Art. 21July58
(*C.*) Edw. Denne Nares, *capt. late* 97 F. 15June58

Surgeons.
(*C.*) J. Richards, *M.D.* 26Nov52
(*A.*) W. Humphries, *M.D.* 11Nov55

(C.) Facings Scarlet.

(A.) Facings Scarlet.

Ag.

1st Royal Cheshire.

(Light Infantry.) [6.]

Chester.

Colonel.
Hugh Lord Delamere, late 1 Life Gds. 28Aug.40

Lieutenant Colonel.
Hon. T. G. Cholmondeley, *late* 43 F. 1Oct.52

Majors.
Egerton Leigh, *late* Capt. 2Dr. Gds. 30Aug.53
W. F. Tollemache 25July65

Captains.
T. H. Lyon 16Mar.54
Cha. Hoskea France, *late* Lt. 77 F. 20Oct.55
Wm. V. Fox 20Sept.61
Oswald P. Leigh 23Sept.61
Thos. Horatio Marshall 20June63
Wm. Hall Eccles, *late* Capt. Rif. Br. 5Feb.64
Edw. Wm. F. Acton, *late* Capt. 76 F. 24Jan.65
*
*
*

Lieutenants.
George F. Hewson 30Oct.60
Geo. Hen. Wildes 14Feb.64
Wm. W. Moore 25July65
Thos. Kelly 10Aug.65
*
* * * * *

Digitized by Google

Ensigns.

* * * * * * * * *

(See Note at the head of Militia.)

Adj. C. H. White, *capt. late* 14 F. *act. pm.* 12Oct.52
Q. M. Edw.C.Hicks, *lt.* 23Sept.58
Surg. Thos. Brittain 20Dec.56
A.S. *

Facings Blue.

Ag.

2nd Royal Cheshire.

[103.]

Macclesfield.

Lt. Col. Commandant.

W. Davenport Davenport, *late* Maj. 26 F. 5Apr.53

Majors.

Geo. Cornwall Legh 30July53
Henry B. Loch, *C.B.* 30July63

Captains.

Charles Poppleton 10Jan.55
James G. Heap 18Jan.55
Geo. L. Cuming, Maj. 5 Jersey Mil. *I. of M.* 25Nov.57
Edward Reddish 25Oct.60
Edw. Wm. Plowright 30Jan.61
Geo. R. Wilson, *late* East Kent Mil 15June64
Rob. Peel Floyd, *late* Capt. 1 Devon Mil. 25Aug.65
*
*
*

Lieutenants.

Philip Whiteway 30May63
*
*
*
*
*
*
* * *

Ensigns.

* * * * * * * * * *

(See Note at the head of Militia.)

Paym. Wm. Ley Hunt 10Nov.57
Instr. of Musk. G. L. Cuming, *capt.* (*acting*)
Adj. Trevor Davenport, *capt. late* Bt. Maj. 12 F. 9Apr.53
Q.M. Thos. Fitzgerald, Capt. h.p. Dep. Bn. 21Jan.59
Surg. Chas. J. Sanford 5Apr.54
A.S.

Facings Blue.

Ag.

Cornwall Rangers.

(*Rifles.*) [38.]

Bodmin.

Lieutenant Colonel.

Aug. Coryton 7Feb.57

Majors.

Harry R. S. Trelawny 11Apr.60
*

Captains.

John St. Aubyn 13Jan.55
J. F. Trist 24Jan.55
David W. H. J. Horndon 11Apr.60
Edward Collins 11Apr.60
Edward St. Aubyn 13Nov.61
Wm. Henry Peel 29May62
Reginald Kelly 29May62
Owen H. Morshead 9June63
Ernest Aug. P. Brune 1Mar.64
*
*
*

Lieutenants.

Henry O'Neil 2May46
John M. Prynne 20Oct.60
Richard H. Andrew 20Oct.60
Francis R. Rodd 20Oct.60
Wm. Cole Pendarves 13Nov.61
Othos.L.Gilbert, *I.of M.* 13Nov.61
John C. B. Lethbridge 13Nov.61
*
*
* * *

Ensigns.

* * * *
* * * * * * * * *

(See Note at the head of Militia.)

Instr. of Musk. O. S. L. Gilbert, *lt.* (*acting*)
Adj. T. F. H. Alms, *capt. act. pm. late* Capt. 34 F. 28Feb.53
Q.M. James Murray 7Nov.58
Surg. John Ward 6Jan.23
A.S. Thos. Q. Couch 11July63

Facings Black.

Ag.

R. Cornwall & Devon Miners Artillery.

[6.]

Truro

Lt. Col. Commandant.

Sir C. Rashleigh, *Bt.* 5May53

Major.

R. S. Allen, Bt. Maj., *late* h.p. Roy. Art. 20May53

Captains.

C. B. G. Sawle 12July44
Fra. Howell 22Apr.56
Henry Clark 8Apr.61
John Borlase 11May61

1st Lieutenants.

Charles E. Trefiry 6June59
Joseph Pomery 28May60
Wm. E. Michell 22Apr.61
Thos. R. Polwhele 17Mar.63

2nd Lieutenants.

* * * *

(See Note at the head of Militia.)

Adj. W. Ward, *capt.* h.p. R. W. I. Rangers 30May46
Surg. S. Michell 15Apr.63

Facings Scarlet.

Ag.

Royal Cumberland.

[9.]

Whitehaven.

Colonel.

Hon. Henry C. Lowther, *late* Lt. Col. 44 F. 10Sept.30

Lieutenant Colonel.

Frederic Gandy, *late* Lt. Col. Sco. Fus. Gds. 24May54

Major.

S. W. L. Sanderson 31May60

Captains.

Henry Spencer 23Dec.54
Samuel A. Finnamore 17Dec.55
Thos. H. Rossall 8Apr.58
Alured A. D. L'Estrange, *I. of M.* 20June60
Fielding Trimmer 17Aug.60
Jocelyn F. *Lord* Muncaster, *late* Rif. Brig. 7Nov.60
Wm. J. P. Hamm 21Apr.62
Wm. Kinsey Dover 24Mar.65

Lieutenants.

James Lumb 18Sept.52
Wm. Gaitskill 16July58
Wladimir B. J. Osmalinski Jackson 7Mar.61
Fred. Robertson Sewell 7Jan.61
Edw. Boyd Fawcett 1Jan.62
Jonas L. Burns 14May62
Wm. Harrison 28Feb.63
Joseph H. Sparkes 23Feb.64
Chas. R. Saunders (*supern.*) 16June64

Ensigns.

* * * * * * * *

(See Note at the head of Militia.)

Instr. of Musk. A. A. D. L'Estrange, *capt.*(*act.*) 15Nov.62
Adj. W. H. S. Sharpe, *capt.* & *act. pm. late* Lt. 1 F. 14Sept.52
Q.M. Wm. John Robinson 2Apr.55
Surg. Thos. D. Wheatley 31Oct.55
A.S. John D. Fidler 9Nov.55

Facings Blue.

Ag.

Royal Denbigh and Flint.

(*Rifles.*) [33.]

Wrexham. Mold.

Colonels.

(*D.*) R. M. Biddulph 5Mar.40
(*F.*) *Hon.* R. T. Rowley

Majors.

(*F.*) Robert Willis 6Nov.60
(*D.*) *Sir* Rob. Alf. Cunliffe, *Bt.* 18June65

Digitized by Google

Captains.

(*F.*) C. *J.* L. Roper 17Feb.53
(*F.*) R. P. Warren 17Feb.53
(*F.*) Philip P. Pennant 13Nov.60
(*D.*) Hugh Rob. Hughes 15May62
(*D.*) John J. P. Williams 1Jan.63
(*F.*) Charles W. Shackle 9Apr.64
(*D.*) R. Fred. Birch 3May65
*

Lieutenants.

(*F.*) Ralph Richardson, jun. 26Oct.60
(*F.*) Wm. Fitz-Er Jones 4Oct.61
(*D.*) Geo. B. Pritchard 15Aug.62
(*D.*) Fra. Hen. Barker 26Apr.64
(*F.*) Geo. W. Rakes 3Sept.64
(*D.*) Wm. Preston 4May65
*
*

Ensigns.

* * * * * * * *
(*See Note at the head of Militia.*)

(*D.*) *Adj.* Dan. M'Coy, *capt. late* Capt. 55 F. 29July52
(*F.*) Fred. Mathias, *capt. late* Capt. 54 F. 26Feb.55
(*F.*) *Surg.* W. Williams, *M.D.* 20Oct.52
(*D.*) *Surg.* Fred. L. Heaton, 30Jan.64

(*D.*) *Facings Blue.*

(*F.*) *Facings Scarlet.*

Ag.

1st Derby.

[62.]

Derby.

Colonel.

*

Lieutenant Colonel.

Edward T.Coke, *late* Capt. 69 F. 12Nov.53

Majors.

Ashton Mosley, *late* Capt. 2 Bn. 60 Rif. 16Sept.52
Thos. E. Marsland 20Apr.63

Captains.

George Newdigate 23Mar.54
Hodder Roberts, *late* Lt. 50 F. 26Oct.55
John Woolnough, *I. of M.* 13July58
Joseph Paget 13Nov.60
Thomas Bateman 27Apr.61
Wm. Langton Coke, *late* 4 Huss. 18Nov.62
Jos. Galiffe Robinson, *late* Lt. 65 Beng. Inf. 20Apr.63
Jas. O'Donnel Annesley, *late* 25 F. 20Apr.63

Lieutenants.

Sam. Collinson 13Sept.52
Wm. Jessopp 28Sept.55
John Borough 11Feb.64
Wm. Thos. Cox 3Mar.63
John Jebb Meynell 22Apr.65
Wm. Cameron Moore 22Apr.65
*
*

Ensigns.

* * * * * * * *
(*See Note at the head of Militia.*)

Paym. J. E. Leveson Gower, *late* Capt. 50 F. 1May55
Instr. of Musk. J. Woolnough, *capt.* (*acting*)
Adj. C. Yelverton Balguy, *capt. late* Capt. 42 F. 28Apr.55
Q.M. John Rem.Breading, Capt. h.p. Dep. Bn. 2Dec.59
Surg. Joseph German 7Apr.64
A.S. Alf. O. Francis 3Dec.64

Facings Yellow.

Ag.

2nd Derby.

(*The Chatsworth Rifles.*) [34.]

Chesterfield.

Lt. Col. Commandant.

Wm. Henry Fred. Cavendish, *late* 52 F. 25Jan.55

Major.

Spencer C. *Marquis of* Hartington 25Jan.55

Captains.

Wm. Geo. *Lord* Chesham, *late* 10 Lt. Drs. 1May55
Ferdinand Arkwright, *late* 4 Dr Gds. 23May55
E. L. Darwin 26Feb.56
A. J. Milnes 11Mar.56
Edw. Smithers 1May61
Edw. Ward Fox 3May61

Lieutenants.

Bernard Lucas 25June55
Felix G. Goodwin 26Feb.56
Fred. H. Peat, *late* 97 F. 11Mar.56
John Bidwell 3Mar.63
Fra. Hallowes 3Mar.63
Arch. Jas. Campbell, *late* Capt. 44 F. 29Apr.63
Albert F. Hurt (*supern.*) 18Aug.64
Edw. Wm. Milnes (*supern.*) 11Mar.65

Ensigns.

Geo. L. R. Ricketts 2May65
Joseph Hall Moore 25May65
* * * *
(*See Note at the head of Militia.*)

Paym.
Adj. Geo. Elliott, *capt. late* 52 F. 26Apr.55
Q.M. Wm. Hume, Capt., h.p., *late* 100 F. 13June65
Surg. Robert Newbold 19July59
A.S. HughEcclesWalker 15Jan.61

Facings Black.

Ag.

1st Devon.

[41.]

Exeter.

Lieut. Col. Commandant.

John Davie Ferguson Davie, *late* Gren. Gds. 1Nov.58

Majors.

David Rattray, *late* 13 F. 6Feb.55
R. H. Clarke 31May65

Captains.

Geo. H. Woods 6Feb.55
Halifax Wyatt 6July55
Wm. Arnold 14Aug.55
John Tanner Davy 2Nov.55
Philip Neatley Douglas 8Mar.56
Thos. D. Hogg 1July56
Alex. Ridgway 21July56
H. A. M. Farrant 16Nov.56
John Innes Bathe 4May61
Edw. Drewe 31May61

Lieutenants.

Rich. Anson Brine 28June61
Thos. Welby Northmore, *I. of M.* 22July61
Geo. Aug. Pollard 13Aug.61
Anthony Martyn 11June62
Francis B. S. Beamish 23Sept.62
H. B. T. Wrey 23Oct.62
H. R. Courtenay 23Oct.62
Hen. Walrond 16May64
Peter Merrick Hoare 24Jan.65
*

Ensigns.

* * * * * * * * *
(*See Note at the head of Militia.*)

Paym. C. Holman, *late* 52 F. 1Jan.56
Instr. of Musk. T. W. Northmore, *lt.* (*acting*)
Adj. John Walter Savile, *capt. late* H. M. I. F. 1Mar.56
Q.M. Thos. H.E. Stone, *late* Capt. H. M. I. F. 27Sept.54
Surg. Hen. T. Hartnoll 12Feb.56
A.S. Mark Farrant 3Apr.61

Facings White.

Ag.

2nd, or South Devon

[25.]

Plymouth.

Lieut. Col. Commandant.

Hon. J. Buller Yarde Buller 2June61

Majors.

John N. Stevenson 9Oct.61
G. Sidney Strode 8Apr.62

Captains.

J. C. Goodridge 14Aug.54
Chas. Aug. Coles 20Nov.54
Robert Trood 19Oct.55
Wm. Rennell Coleridge 19Nov.55
Chas. Seale Hayne, *I. of M.* 1Jan.56
John Gore Hawkins 13Jan.56
John Thos. Soltau 29May62
Berkeley A. M'D. Macpherson 8Oct.62
Henry Smith 19Apr.62
Geo. E. Allen 27Apr.62

Lieutenants.

Geo. Marker 10July56
Priestley Bloch 7Dec.56
Thos. Harris Pitts 9May61
De Castro F. Lyne 14Aug.63
Thos. Levett Primrose 16Jan.65
*
*
*
*
* * *

Digitized by Google

Ensigns.

* * * * * * * * *

(See Note at the head of Militia.)

Paym. John Southwell Brown, *late* 10 Lt. Drs. 8Feb.55

Instr. of Musk. C. S. Hayne, *capt. (acting)*

Adj. Henry James, *capt. late* Capt. 20 F. 6Apr.61

Q.M. Wm. Jarvis, *late* 77 F. 2Aug.56

Surg. Edw. Morris 1May64

A.S. Connell Whipple 11May64

Facings White.

Ag.

Devon Artillery.

[7.]

Devonport.

Lt. Col. Commandant.

Sir George S. Stacley, *Bt. late* Roy. H. Gds. 30July49

Major.

R. Bury Russell, *late* 2 F. 29June59

Captains.

John Cave New 4July59

H. C. Devon 14July59

Wm. Hammet Beadon 23Feb.64

Thos. Reynolds Arscott 22May65

1st Lieutenants.

Wm. Arundel Yeo 29Oct.59

Geo. L. Lopes 8May62

Jas. Thos. Liscombe 4May65

*

2nd Lieutenants.

* * * *

(See Note at the head of Militia.)

Adj. J. Lakin, *capt. late* R. Art. 2May53

Surg. R. W. Woollcombe 9Feb.61

Facings Scarlet.

Ag.

Dorset.

[42.]

Dorchester.

Colonel.

R. H. Bingham, *late* E. I. Army 26July52

Lieutenant Colonel.

Anthony *Lord* Ashley, *late R. N.* 6Feb.62

Major.

Edw. A. Wood 12Nov.59

Captains.

John Davis 4Apr.53

John Gollop 2June55

George Singer 22June55

John Warry 26Mar.56

Charles Hall 8June60

Robert Churchill Gould, *late* Lt. 31 F. 27Nov.61

Rob. Clayton Brown 27Nov.61

Wm. Henry Bower 19June62

Lieutenants.

Jas. Anderson, *late* Lt. 4 F. 19Mar.58

Albert Willmott 24Aug.61

Arthur Coombes 22Apr.63

Arthur B. Leech 19May63

Edwin Burnett 3Nov.63

Geo. Aug. Aldridge 11Jan.64

*

*

Ensigns.

* * * * * * * * *

(See Note at the head of Militia.)

Adj. Edw. H. Smith, *capt. & act. pm. late* Capt. 76 F. 30June52

Q.M. James Anderson 23Oct.55

Surg. George Curme 23Sept.52

A.S. Robert Clarke 30May55

Facings Green.

Ag.

1st Durham.

[3.]

Barnard Castle.

Colonel.

*

Lieutenant Colonel.

William Maude 16Mar.58

Majors.

Archibald H. Cochrane 16Mar.58

John Haverfield, *late* 43 F. 26Sept.60

Captains.

John Fred. Gales 21June55

Wm. Dale Trotter 1Jan.56

George Sowerby 13Mar.58

Wm. Chaytor 29Feb.60

Rd. Lluellyn, *late* Capt. 46 F. *I. of M.* 12Apr.61

Thos. Chas. J. Sowerby 25Oct.62

Charles Jas. Briggs 30Mar.63

Geo. H. L. Hawks 20May64

Lieutenants.

Thos. P. Lawson 9July62

Geo. Greene 9July62

Rob Taylor Richardson 25Oct.62

Wm. J. F. Potts 30Mar.63

Henry Milvain, jun. 19Sept.63

*

*

*

Ensigns.

* * * * * * * * *

(See Note at the head of Militia.)

Instr. of Musk. R. Lluellyn, *capt. (acting)*

Adj. E. F. Agnew, *capt. late* Capt. 34 F. 7Feb.56

Q.M. John R. Bowlby 1July63

Surg. E. Nixon, *late* Cold. Gds. 24Sept.21

A.S. John Potts 22Jan.55

Facings White.

Ag.

2d, or North Durham.

[43.]

Durham.

Hon. Colonel.

G. H. R. C. *Earl* Vane, *late* 1 Life Gds. 12Mar.62

Lt. Col. Commandant.

Edw. Johnson 6Mar.62

Majors.

Aug. Sam. Bolton, *late* Capt. 31 F. 13Aug 63

James John Allison 13Aug.63

Captains.

Aug. Rich 9May61

S. G. Beamish, *late* 5 F. 31May61

James O. Purves 14Feb.63

Benj. W. Eames, *l. of M.* 14Feb.63

Wm. J. Geoghegan 26Feb.64

Bennett W. Gillman, *late* Maj. 12 F. 10Dec.64

* *

Lieutenants.

John Nicholas Garvey 20Oct.58

John H. Keough 4Sept.62

Edward L. Smith 17Mar.63

Percival Forster 12June63

Thos. Hen. Shipperdson 27Feb.64

Charles Tully 27Feb.64

Fred. S. Holford 22July65

*

Ensigns.

* * * * * * * * *

(See Note at the head of Militia.)

Instr. of Musk. B. W. Eames, *capt. (acting)*

Adj. T. Scarman, *capt. late* Lt. & Adj. 31 F. 27Apr.53

Q.M. Henry Howitt 24Jan.55

Surg. Thos. H. Wilkin 27Sept.58

A.S. Fra. H. Ffolliott 15July59

Facings White.

Ag.

Durham Artillery.

[10.]

Hartlepool.

Hon. Colonel.

Henry Stobart, *late* R. Art. 6Sept.59

Lt. Col. Commandant.

Geo. Hall, *late* Maj. Mad. Art. 6Sept.59

Major.

George Hodgson 24Nov.60

Captains.

Edw. Featherstonhaugh 30July56

Hugh Stafford 17Aug.57

Jas. Erskine A. Mather 12Feb.61

John Jas. de la Taste 27July63

1st Lieutenants.

Tho. Jas. Cuninghame 9July62

Arthur Robson 9July62

Slingsby A. D. Shafto 5Mar.64

H. Delme Radcliffe, *late* Capt. 23 F. 1Apr.64

2nd Lieutenants.

* * * *

(See Note at the head of Militia.)

Paym.

Adj. R. W. Scott, *capt. late* R. Art. 2June53

Q.M.

Surg. James Louttit, *M.D. late* Turk. Cont. 8Mar.64

Facings Scarlet.

Ag.

Digitized by Google

The Essex Rifles.

[13.]

Colchester.

Hon. Colonel.

Hon. C. H. Maynard, late Roy. H. Gds. 30Oct.54

Lieutenant Colonel.

Edw. Hen. Moore Kelly, *late* Capt. 3 F. 2Feb.58

Majors.

Fred. Geo. Whitehead, *late* Capt. 42 F. 6June57

Frederick W. Kirby 16Oct.60

Captains.

Sam. Geo. Savill 1Dec.54

Capel Coape, *late* Capt. 67 F. 2Dec.54

Evelyn P. Meadows 15June55

Griffin Curtis Galt 13Oct.58

Chas. E. Barrett Lennard, *late* Lt. 5 Dr. Gds. 29Apr.62

Edgar John Disney, *late* Capt. 7 F., *I. of M.* 6May62

Wm. Roberts Knobel 26May63

Jas. Henry Morrell 3July63

Lieutenants.

Desmond F. F. Richardson 23Apr.62

Frank R. Langton 22May62

Henry Thos. Knapman 8Apr.63

Percy Bunce Curling 18June63

Edw. Jas. Courtenay 8Apr.65

Thos. Henry Hill 22Apr.65

* *

Ensigns.

* * * * * * * *

(See Note at the head of Militia.)

Paym.

Instr. of Musk. E. J. Disney, *capt. (acting)*

Adj. S. Northey, *capt. late* Lt. 25 F. 22Sept.52

Q.M. Stephen Orrell, *late* 49 F. 14Aug.55

Surg. Edw. Waylen 3Nov.52

A.S.

Facings Black.

Ag.

West Essex.

[19.]

Chelmsford.

Lt. Col. Commandant.

Sam. Brise Ruggles Brise, *late* 1 Dr. Gds. 25Feb.53

Majors.

Edw. Joddrell, *late* Capt. 18 F. 29Dec.54

Champion Russell 17May55

Captains.

H. Edenborough 16Mar.53

Humphrey Rich. Geo. Marriott 22Nov.55

John Manners Tharpe 2Jan.56

Wm. James Lucas 30Oct.58

Maurice H. H. Bird 30Oct.58

Edmund Buckley, *late* Lt. 15 Hus. 11June60

John Barker 3Nov.63

*

Lieutenants.

Edgar Bury 30Apr.61

Edward Gordon Gyll 26Jan.64

John Scott Armitage 26Apr.64

Andrew Hamilton, *late* Lt. 31 F. 30Apr.65

*

*

* *

Ensigns.

* * * * * * * *

(See Note at the head of Militia.)

Paym.

Adj. Rob. Otho Travers, *late* Capt. 1 Dr. Gds 28Jan.59

Q.M. Chas. Hyder 23Sept.59

Surg. John T. Gilson 12Mar.61

A.S. Fra. Lovell 9June63

Facings Yellow.

Ag.

Royal Glamorgan.

(Light Infantry.) [44.]

Cardiff.

Colonel.

Lieutenant Colonel.

Edw. R. Wood, *late* 12 Lanc. 29Oct.58

Majors.

Chas. Deacon, *late* Capt. 9 Lanc. 4May63

John Fred. Napier Hewett, *late* 72 F. 17June65

Captains.

Henry Firth 11Apr.56

Rich. Fisher Evans 23May62

Vaughan H. Lee, *late* Capt. 21 F. 27June63

Bernard Byrne 4Dec.63

Jas. Henry Dowling 14Dec.64

*

*

*

Lieutenants.

Tobias Fitzgerald 17Feb.46

Geo. Rob. Gunning 31Mar.63

John B. Dawson 3June65

*

*

*

* *

Ensigns.

* * * * * * * *

(See Note at the head of Militia.)

Paym. Martin Charles Maher, *late* R. Vet. Bn. 14Dec.54

Adj. Herrick Aug. Palmer, *capt., late* Capt. 62 F. 1Aug.63

Q.M. Francis Goodfellow, *late* Roy. Mar. 30Jan.63

Surg. H. J. Paine, *M.D.* 8Nov.52

A.S. Wm. Taylor, *M.D.* 8Mar.62

Facings Blue.

Ag.

Royal Glamorgan Artillery.

[15.]

Swansea.

Lieutenant Colonel.

Evan Morgan, *late* Capt. R. Art. 2Dec.

Captains.

Rob. Wm. A. Shortis 15Oct.

Thos. Bateman 16June

Jas. Simpson Ballard 29Apr.

1st Lieutenants.

John Heyworth 3July

Thos. P. Horsman 29Apr.

Thos. H. F. Davies 31Aug.

2nd Lieutenants.

* * *

(See Note at the head of Militia.

Adj. William Young 31Jan.

Surg. John Paddon 9Mar.

Facings Scarlet.

R. South Gloucester.

(Light Infantry.) [23.]

Gloucester.

Hon. Colonel.

*

Lieut. Col. Commandant.

Hon. Francis W. F. Berkeley, *late* Capt. Roy. Horse Gds. 8July60

Major.

John Surman, *late* 58 F. 3Apr.54

W. H. H. Hartley 3Apr.61

Captains.

A. J. Goldney 7Dec.52

Wm. J. Holt 21Oct.54

Robert Heane 18Dec.55

Thomas Morse 22Jan.56

A. C. N. Goldney 24May60

W. R. Partridge 25May60

Hen. Le Patourel 9July60

John R. Fenn 16Oct.60

J. Pitt Bontein, *I. of M.* 20July61

Edw. Dangerfield 21Apr.64

Lieutenants.

John Thos. Jackson 2Nov.58

Arthur Ryves 9July60

Edward D. Gibson 11July60

John Estcourt Earle 25Apr.61

Jas. Lavell Clowes 6June61

Jas. Ant. Gardner 10Oct.61

Henry Le Patourel, jun. 16Nov.61

Thos. Swain 15Apr.62

Wm. Alex. Hill 11Sept.63

Edmund Harford 23Apr.64

Wm. Hen. Maskelyne *(supern.)* 12Apr.65

Thos. N. Foster *(supern.)* 19June65

Ensigns.

* * * * * * * * *

(See Note at the head of Militia.)

Digitized by Google

Paym.
Instr. of Musk. John P. Bontein, *capt. (acting)* 21Nov.62
Adj. Jas. Robertson, *capt. late* Lt. 79 F. 21Nov.53
Q.M. James Cuningham 23Apr.55
Surr. G. A. H. Hepworth 10Mar.55
A.S. John Pleydell Wilton 30Jan.61

Facings Blue.
Ag.

R. North Gloucester.

[69.]

Cirencester.

Hon. Colonel.
Rob. N. F Kingscote, *C.B. late* Lt. Col. Sco. Fus. Gds. 22Jan.62

Lieut. Col. Commandant.
J. W. Wallington, *late* Capt. 4 Lt. Drs. 16Dec.54

Majors.
Henry Bold Williams, *late* 54 F. 30June59
Sir J. M. Steele-Graves, *Bt.* 26Apr.62

Captains.
R. W. A. Vaughan 12Apr.53
J. Jones, *late* E. I. C. S. 12Apr.53
Allen Alex. Bathurst 10Nov.53
Wm. Brookes 11Dec.55
Nath. F. Ellison 21Dec.57
Chas. H. Fisher 4Mar.58
R. B. Hunter, *late* 82 F. 30June59
H. C. *Pixc.* Andover 22May60
Sir Michael E. H. Beach, *Bt.* 16Apr.62
Chas. Mansfield 7May62

Lieutenants.
Nigel G. Rabbitts 28May55
Asst. Pepys Cockerell 11Dec.55
S. Bomford, *late* Lt. 3 Dr. Gds., *I. of M.* 3Feb.56
W. S. M. Goodenough 23May59
Wm. Robt. Gee 30June59
Wm. Wreford Brown 21Jan.60
William Henry Baker 1Mar.61
Matthew John Baillie 6Aug.61
Thos. Wm. Chester Master 16Apr.62
John W. Wait 23Oct.62
Philip J. D. Wykeham (supern.) 15Apr.64

Ensigns.
* * * * * * * * *
(*See Note at the head of Militia.*)

Paym. Thos. Stevenson, *late* Lt. Col. 20 F. 5Nov.57
Instr. of Musk. S. Bomford, Lt. (*acting*) 29June63
Adj. Chas. Compton Abbott, *late* Capt. 47 F. 28Jan.62
Q.M. John Gorman 12Dec.55
Surg. S.S. Scriven, *M.D.* 18Mar.55
A.S. Edward Cripps 14Feb.63

Facings Blue.
Ag.

Hampshire.

[122.]

Winchester.

Colonel.
Marquis of Winchester, *late* Lt. Col. 10 Huss. 7June43

Lieutenant Colonel.
S. W. L. Stretton, *late* Lt. Col. 40 F. 9Mar.55

Majors.
E. Heathcote, *late* Capt. 34 F. 1Feb.56
William Hen. Digweed 5Apr.59

Captains.
John Wickham 8Sept.53
Wm. S. Greatheed, *late* Lieut. 41 F. 30Dec.54
Hon. Oliver G. Lambart, *late* 12 F., *I. of M.* 28Aug.58
Geo. Fra. Birch, *late* East Mid. Mil. 28Aug.58
Peter Wright Breton, *late* Capt. 38 F. 9Sept.58
Edw. C. Forward 20Jan.60
Hugh M. Hammersley 20May61
Sir John Lees, *Bt.* 12Oct.61
Wm. Philips Snell 11July62
James Theobald, jun. 19May64

Lieutenants.
Edm. Hall, *late* Lt. 6 F. 24Sept.62
John May 3Mar.64
*
*
* * * * *

Ensigns.
* * * * * * * * *
(*See Note at the head of Militia.*)

Instr. of Musk. Hon. O. G. Lambart, *capt. (acting)*
Adj. Jas. Nicol, *capt. late* Capt. 13 F. 8May57
Q.M. Thomas W. Hives, Capt. h.p. 40 F. 23Apr.58
Surg. Fred. John Butler, *capt.* 18Sept.56
A.S. Leonard A. Lawrence 20Apr.61

Facings Black.
Ag.

Hampshire Artillery.

[16.]

Gosport.

Colonel.
The Rt. Hon. Earl of Malmesbury, G.C.B. 22June54

Lt. Col. Commandant.
R. B. Burnaby, Maj. Gen. r.f.p. Roy. Art. 30May58

Major.
H. H. J. Massy, *late* Capt. 44 F. 2July61

Captains.
W. Bridges, *late* Capt. 59 F. 7Oct.53
Rob. Mansel, *late* Capt. 6 Drs. 30Dec.53
Arthur Rob. Naghten 3Aug.59
John Rob. Campbell 5Mar.61
Cecil Thos. Beeching 15Dec.62

1st Lieutenants.
John Annesley Brownrigg 6Oct.58
Jas. Winslowe Tighe 14Mar.61
Rob. Henry Hobart 13Apr.63
*
*

2nd Lieutenants.
* * * * *
(*See Note at the head of Militia.*)

Paym.
Adj. James Frost, *late* Roy. Art. 11May59
Q.M. Wm. Johnston 1Apr.61
Surg. James W. B. Alder, *late* Berks Mil. 26Feb.59
A.S. Wm. Akers Harrison 26Feb.59

Facings Scarlet.
Ag.

Hants, Isle of Wight Artillery.

[17.]

Newport.

Lieut. Col. Commandant.
Percy Scott, h.p. 98 F. 9Dec.59

Major.
Rob. Gordon, *late* 66 F. 14Dec.59

Captains.
Wm. Whichcote Manners 17Dec.59
William Puckle 17Mar.62
Wm. Hen. Pattinson 30Mar.63
Fra. Gordon D. Watson, *late* Lt. 68 F. 22Apr.63

1st Lieutenants.
Alderson Berthon 13Oct.63
Henry Farnell 19Mar.64
*
*
*
*

2nd Lieutenants.
* * *
(*See Note at the head of Militia.*)

Adj. Thos. Alex. Robinson, *capt. late* R. Art. 20Apr.53
Surg. Hen. Waterworth 20Apr.53

Facings Scarlet.
Ag.

Hereford.

[110.]

Hereford.

Hon. Colonel.
W. B. B. H. *Baron* Bateman 19May64

Lieut. Col. Commandant.
Thos. Powell Symonds 1Oct.62

Majors.
J. Berrington 5July59
W. Money Kyrle 1Oct.62

Captains.
Thomas G. Peyton 26Feb.55
Rich. Sneyd Cox, *I. of M.* 1May56
J. Hayward Griffiths 5July59
E. Williams 5July59
Richard F. Webb 19Dec.62
John Michael Browne 19Dec.62

Digitized by Google

Lieutenants.

Thos. M. Bennett 1May56
Edw. N. Cheese 12July59
Hen. Wood Willett 12July59
W. Christopher Seymour 1Oct.60
Francis Wm. Layng 1Oct.60
Geo. Ashe Goldwyer 6May62
Sir Herb. Geo. D. Croft, *Bt.* (*supern.*) 19July65

Ensigns.

* * * * * *

(*See Note at the head of Militia.*)

Paym.
Instr. of Musk. R. S. Cox, *capt.* (*acting*)
Adj. J. E. Money Kyrle, *Bt. Lt. Col. late* 32 F. 27Apr.46
Q.M. Thomas B. Webster, *late* Capt. Ind. Army 20Apr.60
Surg. J. Morris 17July46
A.S. Richard Thomason 2Jan.55

Facings Gosling Green.

Ag.

Hertford.

[30.]

Hatfield.

Colonel.

Jas. *M. of* Salisbury, *K.G.* 9May15

Lieutenant Colonel.

R. A. S. Dorrien, *late* Capt. 16 Lanc. 2Dec.54

Major.

J. Foskett, *late* Capt. 50 F. 16Dec.54

Captains.

Fred. C. Gaussen 30Oct.52
B. Viney Douglas Vernon, *late* Lt. 60 Rif. 1May54
James J. Gape 16Dec.54
Thos. Borron Myers 23Oct.58
Robert Bruce Fellows 28Apr.60
Ernest Ibbetson, *I. of M.* 1Sept.61
Humphrey F. H. B. Herne 3May64
William C. Baker 3Apr.65

Lieutenants.

George Nisbet Marten 9Mar.61
Wm. F. C. Britton 14Dec.61
Alf H. Parker 21July63
Art. H. Longman 10May65
*
* * *

Ensigns.

* * * * * * * *

(*See Note at the head of Militia.*)

Instr. of Musk. E. Ibbetson, *capt.* (*acting*)
Adj. Henry Grimston Hale, *capt.* 21Feb.63
Q.M. John Austin, *late* Colds. Gds. 27Nov.60
Sur. Augustus Dixey 20Sept.60
A.S. Lyttleton F. Osbaldeston 11Aug.62

Facings Buff.

Ag.

Huntingdon.

(*Rifles.*) [2.]

Huntingdon.

Colonel.

J. W. *Earl of* Sandwich, *late* Gr. Gds. 4Aug.52

Major.

Duke of Manchester, *late* Capt. Gr. Gds. 17Aug.52

Captains.

Fred. N. Vane 29Aug.56
Geo. John Rust 27Apr.57
Herbert R. M. Jones 23July60
Fred. Jas. Rooper, *late* Lt. 38 F. 9Feb.63
*

Lieutenants.

Hon. H. S. Blackwood 1Aug.59
Morgan Vane 29Sept.60
John Duncombe Shafto 10Jan.62
Philip Edw. Tillard 24Feb.65
*

Ensigns.

* * * * *

(*See Note at the head of Militia.*)

Adj. Hen. Godolphin Rooper, *late* Capt. 85 F. 14Feb.60
Surg. John Oldman 15Feb.64

Facings Black.

East Kent.

[49.]

Canterbury.

"Mediterranean."

Hon. Colonel.

Lord Harris, *K.S.I.* 13May64

Lt. Col. Commandant.

Wm. Deedes, *late* Capt. Rif. Brig. 27Feb.65

Majors.

R. D. Pennefather 6Apr.64
Henry Castle 17May64

Captains.

Charles Castle 22Feb.55
Duncan Inverarity 1Oct.55
Hen. Thomas Howell 19Aug.57
Hen. Gillett, *late* West Essex Mil. 10Nov.58
John Edward Beales 2Feb.59
Hugessen E. Knatchbull 4July59
Geo. E. A. Holdsworth 31Jan.62
William Tatham 28Mar.65
Jas. R. B. Monypenny 28Mar.65
Geo. Fra. C. Simmons 5May65

Lieutenants.

Robt. Owen Hordern 7July58
John A. Capel Branfill 18May61
Edw. Hyde Hewett, *late* Roy. Bucks Mil. 20May61
Edw. Chas. Hughes 9Apr.62
Geo. B. Sickiemore 28Feb.63
*
*
*
* *

Ensigns.

* * * * * * * *

(*See Note at the head of Milit*

Paym.
Instr. of Musk.
Adj. Geo. Shirley Maxwell, *late* Lt. 20 F. 3Fe
Q.M. Robert Jones, *late* 45 F 13Ju
Surg. Wm. Kaylet Curtis 27No
A.S. W. Thompson Pater 23De

Facings Kentish Grey.

Ag.

West Kent.

(*Light Infantry.*) [37.]

Maidstone.

Colonel.

Sir Thos. M. Wilson, *Bt.* 1Apr

Lieutenant Colonel.

*

Majors.

R. T. G. G. Monypenny, *late* 66 F. 7June
T. M. M. Weller 17Mar.

Captains.

R. C. Stileman 6Aug.
Alex. Henry Ross 1May
W. D. C. G. Monypenny 28June
Thomas J. Popplewell, *I. of M.* 25June
Edw. H. Penfold 7June
Thos. Arthur Farrell 8June
Morgan D. Treherne 10June
Markland Barnard 22Mar.
Chas. G. Whittaker, jun. 9Jan.
John Drummond, *late* Lt. 10 Huss. 9Jan.

Lieutenants.

George O. Ramsay 26June
George Lannoy Hanmer Starr 26Feb.
John Tilden 28Apr.
Edw. Fra. W. Thwaites 27Dec.
Cuthbert Larking, *late* 15 Huss. 23Feb.65
Joseph G. Fardensohn 2Mar.65
Edgar E. Larking 14July
*
* *

Ensigns.

* * * * * * * * *

(*See Note at the head of Militia.*)

Paym.
Instr. of Musk. T. J. Popplewell, *capt.* (*acting*)
Adj. Bertie Mathew Roberts, *capt. late* Capt. 86 F. 10Dec.59
Q.M. Henry Pratt, *late* 17 F. 29July56
Surg. Rich. J. Peckham 6Sept.54
A.S.

Facings Kentish Grey.

Ag.

Digitized by Google

Kent Artillery.

[18.]

Dover.

Colonel.

R. Visc. Sydney, *G.C.B.* 4May53

Lt. Col. Commandant.

John Farnaby Lennard, Capt. h.p. Roy. Art. 4May53

Major.

Henry John Thomas, Lt. Col. h.p. Roy. Art. 8June59

Captains.

John Kirkpatrick 1Jan.56
Walter T. Waring 10May56
William Bartram 25June59
Wm. Stanley Dalison 29Aug.63
Thos. Farmer Baily 27Apr.64
Stephen M. Crowe 16May65

1st Lieutenants.

John C. A. Bones 4Sept.60
Henry B. Scoones 5Sept.60
Hen. Rob. Warsham 6Sept.60
Wilfred Simpson 11June63
*
*

2nd Lieutenants.

* * * * *
(See Note at the head of Militia.)

Adj. John M'Callum, *capt. late* R. Art. 13May53
A.M. G. Parker, *late* R. Art. 5Jan.55
Surg. John Waller 4Apr.65
A.S.*

Facings Scarlet.

Ag.

1st Royal Lancashire.

(The Duke of Lancaster's Own.)

[45.]

Lancaster.

"Mediterranean."

Colonel.

Thomas Talbot Clifton, *late* 1 Life Gds. 8Oct.52

Lieutenant Colonel.

Wm. A. Cross 24May64

Majors.

R. J. T. Williamson 24May64
*

Captains.

H. M. Feilden 15Nov.42
Robert Whittle, *late* Lt. 91 F. 19Nov.52
I. of M.
C. H. Cary 21Mar.53
L. H. Hansard 6Apr.53
Wm. Geoffrey Stanley Hornby 17July58
John Gould Noble 16Oct.58
Evan Fra. Anderton 29Apr.59
Geo. B. H. Marton 13Nov.62
Thos. Byrnand Trappes 19Nov.62
Lawrence Rawstorne 28Apr.64
Henry Grady 24May64
*

Lieutenants.

Joseph L. Whalley 1Apr.61
Alex. Hoskins 7June62
Thos. Henry Clifton 25Sept.62
Frank Chadwick 9Feb.63
Thos. Fenwick Fenwick 3Aug.63
John H. A. Schneider 28Sept.64
John Wm. Bourne 3Nov.64
Ralph J. Aspinall 21Apr.65
Harry L. Lutwyche 20July65
*
*
*

Ensigns.

* *
* * * * * * * * * *
(See Note at the head of Militia.)

Paym. F. Dickson, *maj.* h.p. 52 F. 28July54
Instr. of Musk. R. Whitle, *capt. (acting)*
Adj. Bryan Thornhill, *late* Capt. 2 Dr. Gds. 25Feb.59
Q.M. James Mills 1July64
Surg. Metcalfe Johnson 15Aug.59
A.S.

Facings Blue.

Ag.

2nd Royal Lancashire.

(The Duke of Lancaster's Own.)

Rifles.

[113.]

Liverpool.

Lt. Col. Commandant.

Sir T. G. Hesketh, *Bt.* 1Mar.52

Majors.

Jas. Wardlaw 4Oct.52
N. Blundell 3Nov.52

Captains.

Rob. Johnson 25Apr.46
P. S. Fitzgerald, *late* 60 Rifles 4Oct.52
J. T. Bourne 14Apr.53
A. T. Knight 15Apr.53
Thos. Lane 18Nov.54
Charles Garraway 17Sept.56
Le Gendre Starkie 4Sept.58
Chas. Blundell 26Nov.59
Geo. Theo. Rob. Preston 9June62
Hen. Currey 24Apr.63
Thomas H. Percival 8Oct.63
Chas. Myers 1May65

Lieutenants.

Geo. Land 27Aug.63
Geo. R. Killmister, jun. 12Nov.63
Geo. C. Harrington 23Apr.64
R. Geo. Bomford Bolton 2Jan.65
Thos. G. Edmondson 4Feb.65
Geo. L. Jervis 31May65
*
*
*
* * *

Ensigns.

* *
* * * * * * * * * *
(See Note at the head of Militia.)

Paym.
Adj. Hen. S. Beresford Bruce, *capt., late* Rif. Brig. 20June62
Q.M. Rich. Austin Herbert, *late* 2 Drs. 17Sept.61
Surg. W. H. Manifold 5Feb.55
A.S. Andrew M'Caul 26Mar.60

Facings Scarlet.

Ag.

3rd Royal Lancashire.

(The Duke of Lancaster's Own.)

[125.]

Preston.

"Mediterranean."

Colonel.

John Wilson Patten, *Aide-de-Camp to the Queen* 15Nov.42

Lieutenant Colonel.

Wm. Mathias, *late* Lt. Col. 52 F. 3Nov.55

Major.

Montague J. Feilden 11Mar.53

Captains.

James German, *I. of M.* 1Oct.52
Thos. A. Crosse 2Oct.52
Wm. Nicholson 12Mar.53
John E. Orrell 13Apr.56
Fred. Silvester 14Apr.55
Fred. T. Parker 16Apr.55
John R. Pedder 7Feb.57
Thos. Hargreaves 19Dec.59
Peyton Sheals 1June61
Thomas C. Knox 3Apr.62
Wm. Fitch Storey 29Mar 64
John Hargreaves 12Aug.65

Lieutenants.

John Leyland Feilden 20July59
Charles Birch 22Sept.60
Jas. A. B. Jay 1Nov.61
Chas. Hen. Bird 5Mar.63
Wm. Jas. Griffith 26Feb.64
Thos. H. Miller 10May64
*
*
*
*
*
*

Ensigns.

* *
* * * * * * * * * *
(See Note at the head of Militia.)

Paym. Alymer Lambert Bourke, *late* Capt. Unatt. 22Dec.54
Instr. of Musk. J. German, *capt. (acting)*
Adj. Capt. P. G. B. Lake, *capt. late* Capt. 100 F. 2Apr.60
Q.M. John Hewett, *late* 56 F. 8Dec.54
Surg. Richard Allen 2Feb.58
A.S. Rob. Chas. Brown 31May64

Facings Blue.

Ag.

Digitized by Google

4th Royal Lancashire.

(*The Duke of Lancaster's Own.*)

(*Light Infantry.*) [84.]

Warrington.

Lt.-Col. Commandant.

John I. Blackburne, *late* Capt. & Dr. Gds. 22Mar.53

Majors.

R. Phibbs, *late* Lt. 48 F. 28Mar.53
J. S. Mansergh, *late* 2 Dr. Gds. 31Mar.53

Captains.

David Ainsworth 28Mar.53
Thomas Bourne 29Mar.53
Wm. Trafford 29Mar.53
A. W. Clarke 29Mar.53
Wm. Gray 29Mar.53
L. Heyworth, jun. 31May55
Geo. Arthur Crawford 17Apr.58
George Barlow 18Apr.59
William Gibton 4Aug.59
John J. W. Smith 10Oct.59
Frederick Phillips 16Oct.61
Barth. Lloyd O'Brien 9Apr.62

Lieutenants.

Hen. Wm. Coyne, *l. of M.* 3Aug.59
Edw. Hyde Greg 1Apr.61
Herbert Fletcher 12Jan.63
Jas. Watson, jun. 4Dec.63
Fred. A. Brenierton 31Mar.64
Peter Ormrod 21Apr.64
*
*
*
*
*

Ensigns.

* *
* * * * * * * * * *
(*See Note at the head of Militia.*)

Paym. Sheffield Betham 26Feb.56
Instr. of Musk. H. W. Coyne, *lt. (acting)* 25Oct.61
Adj. T. Robbins, *capt. late* 5 Dr. Gds. 29Mar.53
Q.M. Wm. Knott, Capt. h.p. 52 F. 7July60
Surg. Chas. White 6May65
A.S. Thos. S. Smith 28May65

Facings Blue.

Ag.

5th Royal Lancashire.

[135.]

Burnley.

Hon. Colonel.

Charles Towneley 23Mar.63

Lieut.-Col.

John Towneley 23Mar.63

Majors.

James Greenwood 31Apr.60
John J. Middelton 23Mar.63

Captains.

Thos. G. Parker 31Apr.53
Geo. D. Skingley 22Apr.53
Fred. Broadbent 23Apr.53
A. Buck Creeke 16June54
Edw. Dwyer 23July55
Hen. Kirwan Robinson, *late* Lt. 4 F. 19Jan.56
Abraham A. Tweedale 21Apr.60
Tho. Edw. E. Clayton 15Apr.62
John W. S. Witham 11June63
Harry Creeke, *l. of M.* 11June63
John Grimshaw 11June63
Major Dawson, *late* Lt. E. York Mil. 12Feb.64

Lieutenants.

Anthony Blake Lynch 29Dec.57
Paul J. H. Butler 16Nov.60
Edward A. Ledgard 16Mar.63
Erwin Harvey Wadge 18Mar.65
*
*
*
*
*
* * *

Ensigns.

* *
* * * * * * * * * *
(*See Note at the head of Militia.*)

Paym.
Instr. of Musk. H. Creeke, *capt. (acting)*
Adj. C. H. Fenton, *capt. late* Capt. 9 F. 16Mar.53
Q.M. Wm. Flack 12Jan.55
Surg. W. Miller Coultate 14Nov.57
A.S. Geo. Smirthwaite 8July58

Facings Blue.

Ag.

6th Royal Lancashire.

[82.]

Salford.

Lieutenant Colonel.

T. E. Wilbraham, *late* 39 F. 25May61

Majors.

John H. Chambers, *late* Capt. 46 F. 31Dec.55
John Copley Wray 25May61

Captains.

W. H. Gillman, *late* 68 F. 16Feb.55
William Marshall, jun. 19Feb.55
R. Lambert, *late* R. Art. 29Mar.55
Edw. F. Hesketh 16June55
Wm. Fra. Smith 30Sept.58
Richard Lomax 1July59
Wm. Singleton 17Aug.59
Wm. Bagot D'Arcy 25May61
Meredith Thompson 2June62
John Clarke Swanton 1June63
Richard C. Mellor 20May64
Richard Maunsell 25Feb.65

Lieutenants.

Charles Mercier 1Nov.62
Thos. M. Reid 24Jan.65
*
*
*
*
*
* * *

Ensigns.

* *
* * * * * * * * * *
(*See Note at the head of Militia.*)

Paym. Christopher John Hanton 16N
Adj. Richard Molesworth, *late* Capt. 1 Drs. 25J
Q.M. Lovick Lottus Reade 23A
Surg. Wm. Fred. L. Gompe *late* Surg. R. Renfrew Mil 31D
A.S. Wm. B. Midwood 20N

Facings Blue.

Ag.

7th Royal Lancashire.

(*Rifle Corps.*) [130.]

Bury.

Hon. Colonel.

Hon. Chas. Jas. Fox Stanle late Lt.-Col. Gren. Gds. 21F

Lt.-Col. Commandant.

John Edw. Madocks, *late* Ca 13 Lt. Drs. 22Ma

Majors.

J. H. Thursby, *late* Capt. 90 F 5Ap
Rob. Cumming, *late* Capt. 52 3Aug

Captains.

James Ashton 18Ma
Edw. C. Strode, *late* Capt. 9 Somerset Mil. 9Feb
Richard Hackett, *late* 24 F. 2Feb
Thos. R. Bridson 2Feb
Charles W. Fennell 21June
Edward Houlditch 25Aug
Richard Cope 2July
Oliver Ormerod Walker, jun. 7Apr.
Henry Smith 30May
John G. Cooke, *late* 53 F. 26June
Edw. Arth. Lynch, *late* Capt. 13 F. 2Mar.
Sam. Leith Tomkins 24Apr.

Lieutenants.

Langford Rea 4July
Ormerod P. Baldwin 2Mar.
Wm. Fraser Rae 2Mar.
Everard Thursby 11Apr.
R. F. E. C. Edevein 25July
Dominick H. Trant 12Sept.
Thos. B. Cope 26Feb
Thos. R. Williams 14Apr.
Myles Kennedy 25Jan.
John D. Ashton 27May
Wm. O'Walker 23June
*

Ensigns.

* *
* * * * * * * * * *
(*See Note at the head of Militia.*)

Adj. Gershom Herrick, *capt.* 16Feb.
Q.M. Geo. Crispin, Capt. h.p. 67 F. 14Sept.
Surg. R. Trafford Whitehead 18May55
A.S. Wm. O. Dawson 6May64

Facings Black.

Digitized by Google

Royal Lancashire Artillery.

Liverpool.

[19.]

Hon. Colonel.

Thos. Atchson, r.f.p. R. Art. 13Apr.63

Lieut. Col. Commandant.

Jas. Bourne 13Apr.63

Majors.

Hill Charley Moore 29July62
Wm. Walker 29Mar.64

Captains.

Henry Tuke Holmes 4Oct 59
Aldenham F. Fosbery 5Mar.60
Hon. Grant Stephen *late* Capt. & Bt. Maj. 6 Beng. N. I. 21Apr.60
John Hamblys Humfrey, *late* Lt. Col. Comm. 4 Regt. Brit. Germ. Leg. 22Jan.62
Thomas Christie 10Oct 62
Rich. Alison Johnson 29Mar.64

1st Lieutenants.

Wm. Skirving 6Mar.61
Thos. Harvey Kearsley 22Apr.63
Jas. Chilton Brown 13May63
William Nixon 10Apr.64
Stanley Arnold 9Aug.65
*

2nd Lieutenants.

* * * * * *
(See Note at the head of Militia.)

Paym.
Adj. W. Campbell, *capt. late* R. Art. 13Apr.53
Q.M. John Blain 5Oct.57
Surg. James C. Ferguson, *M.B.* 1July60
A.S. Wm. M'Cheane 17Dec.60

Facing Scarlet.

Ag.

Leicester.

[26.]

Leicester.

Hon. Colonel.

Duke of Rutland 21Apr.57

Lieutenant Colonel.

John King 24July39

Majors.

R. R. Noel 23July57
Sir F. T. Fowke, *Bt.* Sept.63

Captains.

Joseph Knight 27Oct.52
Geo. Tho. Mowbray 11Aug.54
Wm. Hen. Chapman 15Sept.54
Wm. Edw. Phelp 23July57
Thos. J. S. Hotchkin 11June61
Jas. P. Costobadie, *late* Capt. 70 F. 20May63
John Hen. Bryan 17Oct.63
Richard W. Worswick, *I. of M.* 20Oct.63
Wm. Pearson, *late* Capt. 48 F. 1Apr.65
Alf. Ernest Acheson 20May65

Lieutenants.

H. Moody, *late* West Suffolk Mil. 2Dec.57
Thos. Alex. L. Knipe 28June59
Harby Barber 25Aug.60
Wm. B. Powell 13May63
Frn. Edw. Noel 20Mar.64
Gregory Knight 27Mar.65
Philip Goodchild 27Mar.65
Jas. Y. Stephen 1Apr.65
* *

Ensigns.

* * * * * * * * *
(See Note at the head of Militia.)

Paym.
Instr. of Musk. R. W. Worswick, *capt. (acting)*
Adj. Rolland V. S. Grimston, *late* Capt. 93 F. 15May65
Q.M. Alfred Whitby, *lt.* 29July56
Surg. Peter Alf. Jackson 20Jan.62
A.S.

Facings Yellow.

Ag.

Royal North Lincoln.

[8.]

Lincoln.

Hon. Colonel.

George Tomline 4Aug.58

Lieut. Col. Commandant.

Rich. Ellison 19July53

Majors.

Rt. Hon. Wm. John *Lord* Monson 6Aug.58
Robert J. Taylor 21July60

Captains.

Henry V. Grantham 12Sept.53
Henry Lionel Dymoke 12Nov.57
James Ward 14Aug.58
Geo. Morland Hutton 3Feb.59
Henry Lawson 8June60
William Cosby 18Aug.60
Lambert Uniacke 19July62
Arthur Lousada 29July62
Arthur F. Holdsworth 11Dec.62
John Mackenzie 24Oct.64

Lieutenants.

Aug. Chas. Short, *I. of M.* 6Apr.58
Bennett R. Langton 17May62
Edmund Locock 29Aug.63
Robert Swan 9May64
Wm. Chaplin 4Feb.65
Rich. C. Bergne 6Feb.65
Richard Mason 7Feb.65
Fred. Chas. Marshall 29Apr.65
John Fred. Ealand 6May65
*

Ensigns.

* * * * * * * * *
(See Note at the head of Militia.)

Paym. William Telford, *late* Pay. 17 F. 28May55
Instr. of Musk. A. C. Short, *lt. (acting)*
Adj. J. Mulhall, *capt.*, h.p. 17 F. 2May53
Q.M. David Davis, *late* 35 F. 23July58
Surg. Geo. Mitchinson 1Mar.55
A.S. Chas. Brooke 13May62

Facings Blue.

Ag.

Royal South Lincoln.

[29.]

Grantham.

Hon. Colonel.

Rt. Hon. Gilbert John *Lord* Aveland 31Aug.57

Lt. Col. Commandant.

Henry E. Fane, *late* Maj. 4 Drs. 20Apr.54

Majors.

Chas. Thos. John Moore 7Jan.56
Wm. Parker, jun. 30Apr.62

Captains.

Paul M. Pell 9Apr.53
Frederick Bowman 13June54
C. J. B. Parker 29July54
Charles Telford 8Apr.56
C. R. Norris 20Mar.60
Robert Frudd 3Sept.62
John Whitsed, *I. of M.* 4Sept.62
J. G. Allott 13Feb.65
Joseph H. Barker 13June65
*

Lieutenants.

Thos. Hilliam 7July62
Wm. Hen. Holdsworth 18Mar.63
Richard Gleed 21Apr.63
Wm. Cragg 10Oct.63
Chas. Alex. Moore, *late* Lt. 87 F. 26Apr.65
John C. Bramley 27Apr.65
*
*
* *

Ensigns.

* * * * * * * * *
(See Note at the head of Militia.)

Paym. *
Instr. of Musk. J. Whitsed, *capt. (acting)*
Adj. Chas. Norris, *capt. late* Capt. 64 F. 30June52
Q.M. James Gannon 28Oct.54
Surg. Chas. Ferneley 9Aug.54
A.S. Thos. Magor 30Apr.62

Facings Blue.

Ag.

Royal London.

[106.]

Artillery Place, Finsbury.

Colonel.

Samuel Wilson 24Mar.54

Lieutenant Colonel.

Geo. MacCall, *late* 84 F. 31Mar.54

Major.

John H. Allan 26Apr.61

Captains.

Geo. Barnes Hobson, *late* Capt. 72 Beng. Nat. Inf. 7Dec.55
John Britten 6Feb.56
Edw. Vere Jones 18Dec.57
James Cunningham 13Apr.60
T. B. Aldwell, Bt. Lt. Col. Roy. Jersey Mil. 13Apr.60
Richard Lee Mayhew, *late* East Norfolk Mil. 19Mar.62
Thuriby Smith 19Mar.62
Daniel H. Bennett 17Sept.62
George T. Oldfield 15July63
Thomas Waterman, jun. 15July63

Digitized by Google

Lieutenants.

James Johnston Brown 17Sept.58
William H. Howes 13Apr.60
John W. E. Hale 26Apr.61
Rob. Harding Evans 26Apr.61
Newton Edw. Jennings 21May62
Wm. St. Aubyn 16Mar.64
Rob. R. Hutchinson 16Mar.64
Rich. Wilson Love 16Mar.64
Rob. J. Pead 18May64
Wm. Wright 19Apr.65
* *

Ensigns.

* * * * * * * *
(*See Note at the head of Militia.*)

Adj. W. T. Hall, *capt. act. pm. late* 6 F. 4Feb.46
Q.M. John Birkin, *lieut. late* 85 F. 18Dec.57
Surg. G. Borlase Childs 6Oct.52
A.S. Wm. Tho. Lewis 4Nov.59

Facings Blue.

Ag.

Royal East Middlesex.

[65.]

Hampstead.

Lieut. Col. Commandant.

T. St. L. Alcock, *late* Maj. 95 F. 31Jan.51

Majors.

William Reed, *late* Capt. 6 F. 7June50
W. F. Northey 8June60

Captains.

Wm. Robertson 10Aug.54
Fred. Gibbons 20Dec.54
Geo. Crozier Cole 30Mar.57
Wm. Hen. Mangles, *late* Capt. 50 F. 9Aug.58
Wm. Hen. Bent 27Oct.58
Wm. Plummer, *I. of M.* 10Mar.60
Henry L. B. Ibbetson 6June60
Cha. W. B. Wells 31Aug.61
Charles P. Miller, *late* 2 F. 12Feb.64
Rob. Jas. Blyth 17May64

Lieutenants.

Wm. A. Dixon 23Apr.60
Archibald D. Boyd 7June60
Charles Dowell 31Aug.61
Chas. W. Humpage 15May62
Fred. John Marsden 17Mar.63
Dan. Chas. Maunsell 5May63
God-on Godson 4June63
Florence S. MacCarthy 4Jan.64
Marshall Hall 24June64
*

Ensigns.

* * * * * * * * *
(*See Note at the head of Militia.*)

Paym.
Instr. of Musk. W. Plummer, *capt. (acting)*
Adj. T. R. J. G. Thomson, *capt. late* Lt. 89 F. 30July55
Surg. Francis Dalton 30Apr.52
A.S. George Jas. Stredwick Camden 20Jan.55

Facings Blue.

Ag.

2nd, or Edmonton Royal Rifle Reg.

[63.]

Barnet.

Honorary Colonel.

Earl of Strafford, *late* Capt. Rif. Br. 5Dec.59

Lieut. Col. Commandant.

G. H. C. *Visct.* Enfield 5Dec.59

Majors.

C. W. Hamilton Sotheby, *late* Capt. 60 Rif. 12Apr.54
Henry R. Grenfell 3Jan.62

Captains.

D. Maycock, *late* Lt. 6 Dr. 21Apr.53
E. J. Ottley 9Aug.53
Jervoise Smith 27Aug.58
C. Hayward Read, *late* Lt. Ceylon Rif. 24June59
Chas. Ruddell-Todd 24June59
Rob. G. Wilde 23Feb.60
Francis S. M. Stephens 5Mar.60
Theodore E. H. Platt, *late* Lt. 49 F. 7Feb.62
Frederick Bridger 20Oct.62
Archibald Sim Montgomrey 5May65

Lieutenants.

Chas. Field Carr 23Feb.60
Robt. Morrell 2July64
Anthony Sim 5May65
*
*
* * * * *

Ensigns.

* * * * * * * * *
(*See Note at the head of Militia.*)

Adj. Ed. Misenden Love, Capt. *late* Capt. 60 Rif. 13Apr.59
Q.M. Geo. Kettles, *late* 60 F. 18Nov.57
Surg. Chas. Thos. Carter 11June63
A.S. Charles Godson 9Oct.56

Facings Scarlet.

3rd, or Royal Westminster, Middlesex.

(*Light Infantry.*) [65.]

Turnham Green.

"Mediterranean."

Hon. Colonel.

Rt. Hon. H. C. *Earl* Cadogan 13Mar.65

Lieut. Col. Commandant.

John J. Glossop 10Aug.54

Majors.

Henry Penton 18Aug.54
G. H. *Visc.* Chelsea 6Apr.64

Captains.

H. J. P. Woodhead 20Dec.53
Wm. Hen. Burgess 4May54
Joseph P. Swan 3Mar.55
Lewis Hough 25Feb.58
Francis Nicholls 25Feb.58
Nathaniel Taylor 24Oct.58
John Willcocks 2June60
Frederick A. Stone 2June60
Samuel John Unwin 11Aug.65
John H. Turner, *I. of M.* 11Aug.65

Lieutenants.

Geo. H. Brand 27July
Wm. H. Kitchen 27June
Hon. A. C. L. Cadogan 13June
Fred. Heritage 2June
Wm. V. Morgan 23June
*
*
*
*

Ensigns.

* * * * * * * * *
(*See Note at the head of Militia.*)

Paym.
Instr. of Musk. J. H. Turner, *capt. (acting)*
Adj. Wm. Thomas, *late* Gren. G. 27May
Q.M. Robert Powley 4Dec
Surg. Wm. Hurman 11Aug.
A.S.

Facings Blue.

Ag.

4th, or Royal South Middlesex.

[128.]

Hounslow.

Lt. Col. Commandant.

John Scriven, *late* 51 F. 13Sept.

Majors.

A. C. Fitz James, *late* 93 F. 12Aug.
Edw. H. Finney, *late* Lt. 1 F. 25Jan.

Captains.

Chas. Edwd. Mortimer 23Sept.
Wm. Elias Taunton 15Oct.
Count Wm. Const. Rivarola, *late* Capt. 67 F. 6July
Griffin Nicholas, *maj.* r.f.p. 5 F. 4Nov.
John Cooper Fitzmaurice, *Capt. Beng. Army* 28Jan.
Alfred Geo. Drake Pocock, *late* Lt. 23 F. 3May64
Henry Powell, *late* Capt. Vict. Rifles, Melbourne, *I. of M.* 19Apr.
Chas. F. Kirby, Maj. H. M. I. F. 29Feb.64
Michael Angelo 18Apr.64
Wm. P. d'Allington Jones, *late* 1 Roy. Lanc. Mil. 22Mar.65

Lieutenants.

George R. Harriott 30June
James Sutton 7Nov.
Edw. W. Gilbert 3July64
Auguste F. Lendy 24Nov.
John Jos. Walmesley 30June65
Thos. P. Wickham 5Mar.65
Henry W. S. Kindersley 10May65
Thos. L. Anwyl 16June65
*
*

Ensigns.

* * * * * * * * *
(*See Note at the head of Militia.*)

Google

Paym.
Instr. of Musk. H. Powell, capt. (acting)
Adj. Capt. Wm. Parker, capt. late Capt. 69 F. 5Nov.56
Maj. G. Hope, late 77 F. 3Aug.54
Surg. J. Berry Bryant 16Oct.57
A. Surg. R. A. Douglas 16Feb.63

Facings Blue.

Ag.

Royal Elthorne, or 5th Middlesex.

(*Light Infantry.*) [28.]

Uxbridge.

Lt.-Col. Commandant.

Lt.-Col. Murray Prior, *m. late* 12 Lanc. 4May55

Majors.

John Alex. Buster, late Capt. 3 F. 30Apr.61
Joseph W. O'B. Hoare, late R. Eng. 13July61

Captains.

Robert W. Murray 9Mar.54
Edward. W. Woodall 3Aug.55
Joseph D. Freeman 15Oct.55
Hon. Wilson, late Capt. 1 Dr. Gds. 28Jan.56
Henry Short 13May61
Arthur Horrex 16Apr.63
Hon. Hen. Lamb, late Capt. 20 F. 20July63
Hon. Abney Turner 30Nov.63
Henry C. Bartley 4Feb.65

Lieutenants.

Augustin Houston 4June60
Sidney H. James 5Oct.60
Hon. Barnes, late 1 Midd. Mil. 3July62
Charles Hen. Ducksbury 3July62
John Henniker Wilson 24July62
Hon. A. J. C. Whyte 24July62
Llewellyn Evans 23Nov.62
Bernard G. G. Beale 25Nov.63
Theodore E. Thrupp 16Jan.64
Hon. Walter Lewis, late Adj. 1 Germ. Leg. 2June65

Ensigns.

* * * * * * * * *

(*See Note at the head of Militia.*)

Paym.
Capt. W. H. Bennett, capt. late 12 Lt. 61 F. 12Dec.61
Adj. Lt.-M. John Coombes, late 64 F. 31Oct.56
Surg. S. W. M. Walker 30Nov.55
A. Surg. Henry Vipan 10July65

Facings Blue.

Ag.

Royal Monmouth.

(*Light Infantry.*) [31.]

Monmouth.

Hon. Colonel.

Henry Morgan Clifford 8Mar.58

Lieut.-Col. Commandant.

J. Fo Vaughan 19Mar.58

Majors.

J. S. Payne, late Lt. 14 F. 9Aug.58
Fras. M'Donnell, late 71 F. 1Mar.59

Captains.

James Davies 21May53
Geo. G. Tyler 6Jan.55
Tom. Brook 14May55
John Richard Russell 1Jan.56
John G. Wheeley 9Aug.58
Bryan Sheehy 2Nov.59
Geo. Arthur Lloyd 5Apr.61
R. Reddall Williamson 8May65

Lieutenants.

John Zamoiski 9Aug.58
William Bredin 4Mar.59
Arth. Edw. Benson, late Lieut. 10 Drs. 18Nov.59
Wm. A. H. K. Allaway 5Apr.61
Wm. Henry Wheeley 5Apr.61
Fra. Segrave 26Apr.62
John Aug. Metcalfe 2Apr.64
W. J. Steward 19Nov.64
R. H. Capper (*supern.*) 1May65

Ensigns.

* * * * * * * * *

(*See Note at the head of Militia.*)

Paym.
Adj. J. M. Carter, *bt. lt.-col., late* 1 F. 19Jan.46
Q.M. John Finnerty 10Oct.59
Surg. Geo. Wilson 10Oct.54
A.S. George Willis, *M.D.* 17Apr.62

Facings Blue.

Ag.

Royal Montgomery and Merioneth.

(*Rifles.*) [57.]

Welchpool. Bala.

Lt.-Cols. Commandant.

(*Mont.*) John Edw. Harryman Pryce, *late* Capt. 2 F. 25June65

Major.

(*Mont.*) Geo. Beadnell, *late* Lt. 37 Reg. Beng. Army 30June65

Maj. Commandant.

(*Mer.*) Cha. J. Tottenham, Lt.-Col. Denbigh Yeo. Cav. 28May61

Captains.

(*Mont.*) John H. Heyward 22May54
(*Mont.*) John P. Harrison 11July65
(*Mont.*) Hen. Nicholls 18Oct.55
(*Mont.*) Rich. Tanfield Vachell 11Oct.58
(*Mer.*) Edward G. Jones, *I. of M.* 7Dec.60
(*Mer.*) Rich. L. W. Price 28July63

Lieutenants.

(*Mont.*) Jas. Sebastian Gill 24Mar.56
(*Mont.*) A. M. Sutherland 3May58
(*Mer.*) Owen Slaney Wynne 5Nov.61
(*Mer.*) Chas. Rob. W. Tottenham 5Nov.61
(*Mer.*) Albert Brassey 28July63
(*Mer.*) Art. O. Wynn Williams (*supern.*) 2 Feb.65
(*Mont.*) Chas. H. Tracy 8Apr.65

Ensigns.

* * * * * * *

(*See Note at the head of Militia.*)

Instr. of Musk.

(*Mer.*) E. G. Jones, *capt.* (*acting*)

Adjutants.

(*Mont.*) Edw. Dwen, *capt. late* 43 F. 29June46
(*Mer.*) R. M. Taylor, *capt. late* Lt. 25 F. 3Oct.53

Surgeons.

(*Mont.*) W. Slyman, *M.D.* 10Sept.52
(*Mer.*) Owen Richards 15Nov.57

Facings Scarlet.

Ag.

1st or West Norfolk.

[39.]

Norwich.

Lieut. Colonel Commandant.

H. F. Custance 16May54

Majors.

Hon. Fred. Walpole 17May59
G. A. Marsham 8May63

Captains.

P. Bedingfeld 22Apr.53
C. E. Bignold 30May53
John H. Warnes 20Apr.63
Fra. Parmeter, jun., *I. of M.* 11May64
Wyrley Birch, *late* Lt. 45 F. 12May64

Lieutenants.

John H. Mayo 8May62
Henry H. M. Seel 12Mar.64
Roger Kerrison 8Aug.64
Randall R. Burroughes 27Dec.64
Henry Elwin Hyde 31Dec.64

Ensigns.

* * * * * *

(*See Note at the head of Militia.*)

Paym.
Instr. of Musk. F. Parmeter, jun. *capt.* (*acting*)
Adj. Henry L'Estrange, *capt. late* Capt. 31 F. 17Apr.59
Q.M. D. Hampson, *late* Sco. F. Gds. 11Jan.55
Surg. David Penrice 10Nov.58
A.S.

Facings White.

Ag.

Digitized by Google

2nd or East Norfolk.

[40.]

Yarmouth.

Hon. Colonel.

Hon. B. Wodehouse, C.M.G. late Maj. 8 Huss. 16Mar.60

Lt. Col. Commandant.

Sir E. H. K. Lacon, *Bt.* 16Mar.60

Majors.

J. Marcon, *late* Capt. 12F. 31Aug.59
G. G. Glover, *late* Capt. 7 F. 16Mar.60

Captains.

Wm. M. R. Haggard 16Dec.54
Henry C. Mathew 3Nov.56
Chas. Applewhaite 25Sept.57
Chas. P. S. Ensor, *late* Capt. 38 Mad. Inf. 18Mar.58
Cha. Fred. Allen 7Sept.59
John Annah Ambrose, *late* Lt. 22 F., *I. of M.* 17Mar.65
*
*

Lieutenants.

Rob. John Mc Enirv 12Apr.61
Chas. Wyndham Barnwell 21Oct.62
Thos. Wm. Haines 1Jan.63
Thos. B. U. Lacon 16Mar.63
Fortescue W. K. Long 14Sept.64
*
*
*

Ensigns.

* * * * * * *

(*See Note at the head of Militia.*)

Instr. of Musk. J. A. Ambrose, *capt. (acting)*
Adj. William Dods, *capt. late* Capt. 14 F. 16Feb.61
Q.M. Wm. Hardement, *late* 17 F. 10Oct.59
lt. 18May60
Surg. J. C. Smith 18Oct.52
A.S.

Facings White.

Ag.

Norfolk Artillery.

[22.]

Yarmouth.

Hon. Colonel.

The Lord Hastings 23Jan.60

Lt. Col. Commandant.

F. L'Estrange Astley 1June55

Majors.

R. S. Bedingfield 16Feb.61
Edw. H. Rust D'Eye 13June65

Captains.

Rob. B. Longe 19June60
Hon. Harbord Harbord 3July60
Count M. G. de Wexele 14Mar.61
Edward H. G. Stracey 28May63
John S. Mott 8June63
Fred. Bernard Astley 6July65

1st Lieutenants.

Edw. M. Alderson, *late* Lt. 97 F. 7Apr.62
Edward S. Trafford 16May62
Ernest F. Ives 27Mar.63
Thos. Edward Bagge 29Apr.63
Anth. Wm. Partridge 28Mar.65
*

2nd Lieutenants.

* * * * * *

(*See Note at the head of Militia.*)

Adj. J. Gilbertson, *capt. late* R. Art. 2May53
Q.M. Joseph Smith 23Sept.61
Surg. Chas. Cory Aldred 27Aug.53
A.S. S. J. F. Stafford 12May65

Facings Scarlet.

Ag.

Northampton and Rutland.

[48.]

"Mediterranean."

Northampton.

Hon. Colonel.

Thos. P. Maunsell 26June54

Lieut. Col. Commandant.

Lord Burghley, *Col. & Aide de Camp to the Queen* 7Jan.46

Majors.

Lord B. M. Cecil, *late* Sco. F. Gds. July54
R. T. Clarke 8May62

Captains.

Wm. Christie 18Apr.46
J. B. Robinson, *I. of M.* 25Oct.52
Herbert S. Smith 31Dec.53
Robt. Jas. D'Arcy 19Dec.57
William Kerr 23Feb.58
Thos. Hungerford Powell, *late* Capt. 54 F. 3Feb.60
Hon. Wm. Chs. Evans Freke 30Mar.61
Thos. Hen. Pares 6July62
Valentine D. H. Carey Elwes, *late* Cor. 12 Lanc. 2Mar.63
Geo. Wm. Gunning, *late* Capt. 2 Lanc. Mil. 6Apr.63
Chas. Isham Strong 9Feb.64
Geo. Wm. Platt 19May64

Lieutenants.

W. H. Worge-De-Capel Brooke 7Jan.56
Henry C. C. Lucena 10Aug.60
Chas. Cave John Orme 12Apr.61
Sackville Geo. Stopford 8Feb.62
Henry Shield 2Mar.63
Edward P. Monckton 22Mar.64
Horace C. St. Paul 1Aug.65
*
*
*
*

Ensigns.

*
* * * * * * * * * *

(*See Note at the head of Militia.*)

Paym. J. Roy Norton, h.p. Unat. *& late* Adj. Sou. Hants Mil. 19Ap
Instr. of Musk. J. B. Robinson *capt. (acting)*
Adj. Thos. Rose, *capt. late* C. 15 F. 27Fe
Q.M. Fred. Wm. Bowman 9Fe
Surg. W. A. Barr, *M.D* 24Ja
A.S. Herbert B. Spurgin 23Ma

Facings Buff.

Ag.

Northumberland.

(*Light Infantry.*) [27.]

Alnwick.

Colonel.

Lieutenant Colonel.

Rt. Hon. Earl Percy, *late* Capt. Gren. Gds. 28Feb

Majors.

John P. Mitford 6Sept.
Geo. H. Grey, *late* Capt. Gren. Gds. 25Feb.

Captains.

William Adamson 21July
Ralph Henry Philipson 31Jan.
John Potts 12May
L. Marlow Sidney 12May
William Pears 3June
Geo. Pringle Hughes 3June
Henry P. S. Orde 2Apr.
Lord Warkworth 7July
*
*

Lieutenants.

Michael Dodd 28Dec.5
Fred. Rd. Jobling 13Aug.6
Thos. W. Brown 20Oct.6
Jas. S. Maughan 2June
Jas. Wilkin 18Sept.6
*
*
* * *

Ensigns.

* * * * * * * * * *

(*See Note at the head of Militia.*)

Paym.
Adj. Alfred Grey 1May6
Q.M. Joseph Jones, Capt. h.p. 33 F. 5Nov.5
Surg. Edward Smiles 8Sept.5
A.S.

Facings Buff.

Ag.

Northumberland Artillery.

[23.]

Berwick-on-Tweed.

Lieutenant Colonel.

Charles Clementson 4Feb.56

Major.

Henry St. G. Priaulx, *late* 4 Drs. 10Apr.62

Digitized by Google

Captains.
Robert T. Woodman, *late* 14 Lt. Drs. 30Oct.60
John Wm. Flach 15Mar.61
Preston O. Page, *late* Lt. 4 Middx. Mil. 11Feb.64
*
*

1st Lieutenants.
Alfred Joseph Macbay 6Apr.59
Ast. Compton Wood 7July62
Bernard E. Hancock 8Jan.64
Leg. Jas. Morrison 25Oct.64
*

2nd Lieutenants.
* * * * *
(*See Note at the head of Militia.*)
Adj. Wm. Macbay, *capt. late* Roy. Art. 15July54
Q.M. Jos. Swaine, Capt. h.p. 1 F. 4Mar.61
Surg. A. Leslie Gracey, *M.D. late* Sen. Surg. Turk. Cont. 21Sept.59

Facings Scarlet.
Ag.

Nottingham, or Royal Sherwood Foresters.

[50]
Newark.
Colonel.

Lieutenant Colonel.
Alex. Beddam, *late* Capt. 58 F. 13Jan.65

Majors.
Arthur Bromley 14Apr.64
Art. S. H. Lowe 15Mar.65

Captains.
Alfred H. Lowe 9Mar.53
G. G. G. C. Gardiner 5May54
Chas. J. Barrow 15Dec.54
Geo. Davis, *late* Capt. E. I C. 8Feb.55
Ast. H. Fowke 6Apr.55
John Stephens 16Oct.57
Asg. Mark Hammond 16Oct.57
Wm. Fra. Scully 29Aug.59
Wm. Henry Grant 28May61
L. Honour A. Durant 19Nov.61
Edw. Alex. Sloane 14Apr.64
Leonard Jaques 10June65

Lieutenants.
Ernest B. Lloyd 13June63
John T. Pomtain 15Mar.65
*
*
*
* * * * * * *

Ensigns.
* * * * * * * * * * *
(*See Note at the head of Militia.*)
Paym. N. Wrixon, *late* Bt. Maj. 72 F. 11June55
Adj. John F. Girardot, *late* Capt. 43 F. 27Sept.56
Q.M. Donald Sinclair, Capt. h.p. 93 F. 9June60
Surg. James Anders 28Apr.13
A.S. Wm. F. Foottit 10June65

Facings Blue.
Ag.

Oxford.

[51.]
Oxford.
"Mediterraneam."
Colonel.
*

Lieut.-Col. Comm.
John W. Fane 18July62

Majors.
A. Morris Storer 26Mar.53
A. M. Matthews 20Apr.64
*
*

Captains.
Hon. A. S. A. Annesley, *late* 16 Lanc. 18Mar.54
Henry Moody 17Aug.59
Thos. Moseley Crowder 1Nov.59
Edward Trevor Arney 22May62
Herbert Buchanan 3June62
Albert Maxwell Harte, *late* East York Mil. 30May63
Edward Ramsay 4June65
Charles R. Bulkeley, *I. of M.* 1June65

Lieutenants.
Compton Legge, *late* Lt. 1 Durham Mil. 16Mar.59
Walter Hackett 1Apr.62
John Rose Auldjo 31May62
Wenman Aubrey Wykeham 24July62
Edw. C. S. Tompson 29Apr.63
Conrad A. Dillon 10Nov.63
*
*

Ensigns.
* * * * * * * *
(*See Note at the head of Militia.*)
Paym. Wm. Wykeham Holloway 8Sept.58
Instr. of Musk. C. R. Bulkeley, *capt.* (*acting*)
Adj. John Fra. Sparke, *late* Capt. 84 F. 1Oct.62
Q.M. John Meadows, *late* 52 F. 3Oct.57
Surg. R. J. Hansard 5May55
A.S. John Briscoe 4June61

Facings Yellow.
Ag.

Shropshire.

[54.]
Shrewsbury.
Hon. Colonel.
Rich. F. Hill, *late* Lt.-Col. 53 F. 24Apr.63

Lieutenant Colonel.
Edward Corbet, *late* Lt. 72 F. 16Mar.55

Majors.
Edw. F. Acton 14Dec.52
Rowland W. Kenyon 29Apr.65
*
*

Captains.
Godfrey Russell 14June53
Erasmus Salwey 14June53
Thomas Meyrick 2June59
Joseph V. Lovett, *I. of M.* 30Dec.59
Fr. H. Mainwaring 28Mar.60
Richard A. Smythe 23Mar.64
Fred. Geo. Mogg 21Apr.64
Wm. Patchett 29Mar.65
Walter Henry Whitmore 1Apr.65
Joseph Banks Sladen 3May65

Lieutenants.
Wallace Boyce 8July59
John P. Shelton 3May65
*
*
*
*
*
* *

Ensigns.
* * * * * * * * * * *
(*See Note at the head of Militia.*)
Paym. Fras. M. Owen, *late* Capt. 44 F. 12Dec.54
Instr. of Musk. J. V. Lovett, *capt.* (*acting*)
Adj. John Grahame, *late* Capt. 10 F. 11Jan.63
Q.M. Jas. Armstrong 8July59
Surg. J. N. Heathcote 8May46
A.S. J. Walter Cavanagh 26Dec.57

Facings Green.
Ag.

1st Somerset.

[16.]
Taunton.

Honorary Colonel.
C. Kemeys Kemeys-Tynte, jun. late Capt. Gr. Gds. 20Oct.57

Lieutenant Colonel.
Rich. L. Phippe, Lt.-Col. h.p. Unatt. *c.* 18Oct.52

Majors.
Thomas Hussey 1Feb.64
Isaac Elton, *late* Bt. Maj. 45 F. 6Mar.65

Captains.
Robert D. Adair 8Sept.55
Geo. Deedes Warry 15Dec.57
Henry C. Henley 9Aug.59
Thomas Warry 9July60
Arthur H. N. Kemmis 13Apr.61
Schofield Patten 7Mar.62
Mortimer Dettmar 20Feb.64
R. Chaffey Chaffey 13May64
Lionel Patton 8Apr.65
Geo. Jas. Wm. Prowse 15May65

Lieutenants.
Wm. G. G. Maclean 19July61
Franklin S. Bridge 18Jan 62
Alex. Wm. Adair, *late* Lt. & Capt. Coldst. Gds. *I. of M.* 4May64
*
*
*
*
*
* *

Ensigns.
* * * * * * * * *
(*See Note at the head of Militia.*)

Digitized by Google

Instr. of Musk. A. W. Adair, *lt. (acting)*
Adj. Wm. S. Altham, *capt. late* Bt. Maj. 83 F. 21Feb.46
Q.M.
Surg. Hen. Gully Foy 23Feb.60
A.S. Wm. Liddon 15Mar.60

Facings Black.

Ag.

2nd Somerset.

[47.]

Bath.

Colonel.
William Pinney 1Jan.50

Lieutenant Colonel.
F. J. W. *Earl of* Cavan, *late* 7 Dr. Gds. 14Mar.62

Major.
Edward Harwood 19July64

Captains.
Chas. John Sawyer 26May56
Wm. Barrett 15Dec.57
George Gyles 6Oct.58
Elliot G. H. Salter, *late* 73 F. 31Oct.60
Wm. Peard Jillard 10July62
Wm. Frederic Holt 11July62
Rob. Cecil Attfield 8Apr.63
George R. Edgell, *late* Capt. 7 F. 19Feb.64
Thos. R. Griffith, *late* Capt. H.M.I.F. 8Apr.65
*

Lieutenants.
Robert Hetherington 20May54
Wm. Vigne Andrews 9Apr.61
Chas. Hunter 9May63
Chas. Ithell Bethell 26Feb.64
Wm. Dickinson 19Mar.64
David Macliver 5Apr.64
Wm. N. C. D'Arcy 15Mar.65
Loftus H. Ricketts 25Mar.65
* *

Ensigns.
Geo. Hen. Cooke 2Feb.57
* * * * * * * *
(*See Note at the head of Militia.*)

Adj. Alex. J. Macpherson, *capt. & act. pm., late* 6 F. 18June46
Q.M. Michael Brown 29Oct.59
Surg. J. Grant Wilson, *M.D.* 20Apr.59
A.S. David Michael 21Jan.62

Facings Black.

Ag.

The (King's Own) 1st Stafford.

[66.]

Lichfield.

Mediterranean."

Colonel.

Lieutenant Colonel.
Hon. W. P. M. Talbot, *late* 7 F. 4Mar.53

Majors.
Francis Chambers 15Jan.59
Hon. C. Wrottesley 13Apr.65

Captains.
Thos. Wm. Fletcher 1Feb.53
Hen. J. Willett 30June53
Chs. E. Mousley 30June53
Cecil N. Lane 27July54
Charles Eaton 22Nov.54
John Philip Dyott 14Feb.55
Pryce Ilbert Harrison 15Sept.58
Hervy Talbot 8Apr.62
David Dowie 4Apr.64
J. Hampden Gledstanes *I. of M.* 14Apr.65

Lieutenants.
Askew J. Hillcoat 25Dec.11
Henry Broomhead 18Mar.62
John R. B. Elwes 4Apr.64
Edward Henry Foster 12July65
*
*
*
*
* *

Ensigns.
* * * * * * * * * *
(*See Note at the head of Militia.*)

Paym. Richard Mills 23Dec.54
Instr. of Musk. J. H. Gledstanes, *capt. (acting)*
Adj. D. Hillman, *capt. late* Gren. Gds. 30July52
Q.M. Thomas Oswell 3Nov.57
Surg. John Ley Hichens 21May58
A.S. Wm. Alex. Hearnden 10June58

Facings Blue.

Ag.

The (King's Own) 2nd Stafford.

(*Light Infantry.*) [58.]

Stafford.

Colonel.
E. R. *Lord* Hatherton 8Jan.53

Lieutenant Colonel.
R. Dyott, *late* Capt. 36 F. 29Sept.55

Major.
Hon. Arthur Wrottesley 13Oct.58

Captains.
M. E. Buller 4Jan.53
Wm. Johnson 22Apr.53
J. W. Anderson, *late* 92 F. 16Dec.54
Thos. Salt 23Dec.54
Arch. Iver 28Feb.56
John Edw. Knight, *I. of M.* 28Sept.57
Cecil Henry Crampton 30Sept.58
Fred. Blackall Jervis 23Feb.62
Aug. Pattisson 17Jan.63
John Wm. Sneyd 27Mar.63

Lieutenants.
John W. P. Lowe 7Mar.60
Wm. Shaw 25Apr.61
J. Pilkington Baldwin 25Apr.62
Aug. L. Vernon 27Feb.63
Henry Ripley 27Feb.63
Charles Forster 6Apr.63
John Cooke Massey 17Apr.63
Hon. Henry S. Littleton 21Mar.63
Samuel Perks 21Mar.63
Hugh de F. Montgomery 25Apr.63

Ensigns.
* * * * * * * * *
(*See Note at the head of Militia.*)

Paym. Lambert Disney, *late* Capt. 2 Lanc. Mil. 15Oct.59
Instr. of Musk. J. E. Knight, *capt. (acting)*
Adj. Eyre Trench J. R. Nugent, *capt. late* Capt. 59 F. 24May59
Q.M. Thos. W. Cadmore, *late* 6 Dr. Gds. 2Feb.59
Surg. Cooper Hayes Crawford 8May59
A.S. Wm. Theoph. Girdlestone 15May59

Facings Blue.

Ag.

3rd (King's Own) Stafford.

(*Rifles.*) [73.]

Newcastle-under-Lyne.

Hon. Colonel.
Charles Bagot 27Mar.61

Lieut. Col. Commandant.
Charles Coyney 24Jan.61

Majors.
Peter Broughton, *late* Capt. 3 Dr. Gds. 26Apr.59
*

Captains.
John M. Foster, *I. of M.* 18Dec.58
John F. FitzG. Mytton, *late* 89 F. 12Jan.59
John Broughton 30Jan.59
Clement T. S. Kynnersley 11Feb.59
Edw. R. Adams 26Apr.59
Charles John Webb 7Mar.59
Wm. Lee Gresley 14Aug.59
F. Vere Wright 13June60
Rowland Hugh Cotton 13June60
Fra. Stanier-Phillip-Broade 16Mar.61

Lieutenants.
Walter M. Coyney 8Dec.58
Edw. John Jervis 26Apr.59
Michael Arthur Bass 17Feb.60
Alex. Wm. Radford-Norcop 23July60
Charles Donaldson-Hudson 13June61
Hon. William M. Jervis 26Aug.61
Harmar Alf. Bass 15June62
John Tayleur 14June62
Basil Thos. Fitzherbert 29May62
Charles Bill 6Apr.63
Clement F. Wedgwood 27Mar.63

Ensigns.
* * * * * * * * *
(*See Note at the head of Militia.*)

Digitized by Google

Instr. of Musk. J. M. Foster, *capt.* (*acting*)
Adj. Henry Turner Uniacke, *late* Capt. 19 F. 1Sept.61
Q.M. Mich. Foley 5Nov.59
Surg. John Grant 1May57
A.S. *

Facings Scarlet.

Ag.

Suffolk Artillery.

[25.]

Ipswich.

Colonel.

Lt.-Col. Commandant.
R. A. Shafto Adair, *col., Aide-de-Camp to the Queen* 30Apr.53

Major.
Hill M. Leathes 14Apr.60

Captains.
Howard Whitbread 1July59
Joshua T. Rowley 6Jan.60
Gerard T. W. Ferrand 14Apr.60
*
*

1st Lieutenants.
Octavius D. Weld 9Jan.61
Edwin P. Harris 5Mar.61
Herbert Penrell 5Mar.61
*
*

2nd Lieutenants.
* * * * *
(*See Note at the head of Militia.*)

Paym. Fred. Barlow, *late* Capt. Suffolk Art. 12Apr.59
Adj. Chas. Bruce, *capt. late* R. M. L. Forces 7Feb.60
Q.M. Patrick Fitzpatrick 8Mar.59
Surg. Chas. Bawer 1Oct.52
A.S.

Facings Scarlet.

Ag.

West Suffolk.

[10.]

Bury St. Edmonds.

Hon. Colonel.
Fred. W. J. *Marq. of* Bristol 10Jan.63

Lieut.-Col. Commandant.
Geo. Deare, *late* Lt.-Col. 21 F. 24Sept.55

Majors.
Windsor Parker, *late* 10 Beng. Lt. Cav. 9Oct.52
Fuller M. Wilson 18May59

Captains.
Robert John Pettiward 19Oct.52
Henry Maitland Wilson 7Dec.54
H. W. Parker, *l. of M.* 25Aug.55
Wm. Julius Marshall 7Aug.58
James Holmes 19May59
Alfred R. Jennins 12Feb.62
Wm. Waling Wynch 6Aug.62
Henry Fearnside Speed 26Feb.64
Edw. Walter Greene 1Dec.64
Geo. B. Deare, *late* Lt. 33 F. 6June65

Lieutenants.
Wm. E. A. Colvile 7Apr.65
Chas. Edw. Salmon 26Aug.65
*
*
*
* * * * *

Ensigns.
* * * * * * * * *
(*See Note at the head of Militia.*)

Paym. Claude C. Lucas, *maj. late* Capt. 4 Bomb. Rif. 27Dec.54
Instr. of Musk. W. W. Parker, *capt.* (*acting*) 16Oct.63
Adj. C. J. Tuffnell Oakes, *capt. late* Capt. Mil. Tr. 12Sept.61
Q.M. John Simmonds, *late* 19 F. 26Aug.61
Surg. George Creed 22June24
A.S. John Kilner 21Sept.53

Facings Yellow.

Ag.

1st Royal Surrey.

[20.]

Richmond.

Lieut.-Col. Commandant.
Geo. P. Evelyn, *late* Capt. Rif. Br. 31Dec.59

Majors.
Chas. S. Barron 4July64
Stewart Forbes 26Aug.65

Captains.
Wm. Platt 5Oct.53
Henry Peters 31July60
Thomas V. Gurney 21July60
Percival A. Carleton, *late* Turkish Con. 21July60
Hon. Henry L. Pepys 13July61
Charles A. P. Bullock 22Aug.62
Augustus B. Godbold 14July63
Geo. Henry Cazalet, *late* Capt. 33 F. 21Apr.64
John B. J. Brooke, *late* Capt. 88 F. 3Aug.64
Rob. Henry Tighe, *l. of M.* 8Sept.65

Lieutenants.
Geo. Wm. B. Hamond 17Dec.61
Claude Edw. Scott, *late* 7 Dr. Gds. 16Aug.62
Edw. Fred. B. Walshe 25July63
John Rogers 13Aug.64
Geo. E. A. Hilliard, *late* Lt. 86 F. 6May65
*
*
*
*

Ensigns.
* * * * * * * * *
(*See Note at the head of Militia.*)

Paym. Fras. John Bellew, Capt. h.p. Beng. Army 24Mar.55
Instr. of Musk. R. H. Tighe, *capt.* (*acting*)
Adj. Jas. Prosser, *late* Gren. Gds. 24Sept.55
Q.M. Geo. Rontree, *late* 98 F. 18Dec.54
Surg. R. Arch. Warwick 27Oct.55
A.S. Hen. Wm. Jackson 14Nov.57

Facings Blue.

Ag.

2nd Royal Surrey.

[11.]

Guildford.

Colonel.
W. *Earl of* Lovelace 14Aug.52

Lieutenant Colonel.
H. M. Parratt, Lt. h.p. R. Art. 29Jan.55

Major.
J. H. E. Ridley, *late* Lt. 2 Dr. Gds. 16Oct.54

Captains.
Wm. Jas. Sharp 29Dec.55
John Christ. Rees Wegnelin, *late* Capt. Turkish Cont. 22July59
Wm. Pontifex 22July59
Charles W. Calvert, *late* Capt. 2 Dr. Gds. 2May60
Edw. Geo. Hartnell 28June62
John Rich. Molineux 31Mar.63
James Elyard 31Mar.63
Gilbert W. Coventry, *late* Lt. 79 F. 7May63
Walter R. Barnes, *late* Maj. Turk. Cont. 10June65
Fred. Pontifex 13June65

Lieutenants.
John Bruce 6July61
Thos. Barkworth 22May63
Edwin Jas. Pearson 6Aug.64
Jas. B. Baillie, *late* Lt. 78 F. 4May65
Jonas A. Dolmage, *late* Lt. 87 F. 7Aug.65
* * * * *

Ensigns.
* * * * * * * * *
(*See Note at the head of Militia.*)

Paym.
Instr. of Musk.
Adj. Edward A. Dawes, *capt. late* Capt. 97 F. 18Mar.62
Q.M. Chas. H. Chaplin, *late* Capt. Turkish Cont. 14Feb.60
Surg. Hen. Sharp Taylor 6May54
A.S. Fred. D. Rose 8May61

Facings Blue.

Ag.

3rd Royal Surrey.

[118.]

Kingston.

Lt.-Col. Commandant.
C. B. Challoner, *late* Lt. 1 Dr. Gds. 26Mar.53

Majors.
T. H. C. Terry, *late* Lt. 15 Dr. 11Oct.59
Miles Stringer, *late* Lt. 6 Dr. 4Feb.63

Captains.
Hon Geo. C. Mostyn 21June53
Richard John Blunt, *late* Lt. 25 Madras Nat. Inf. 19July53
Chs. Fra. Evelyn 22July53
James Le Geyt Daniell 19Dec.53
Fred. L. Austen 20Jan.54
Samuel Arthur Seawell 24Feb.58
Samuel Leo Schuster 12Sept.59
Lamorock Flower, *l. of M.* 9Apr.60
R. W. Webb, *late* Lieut. 37 F. 25Apr.60
Wilfred D. Speer, *late* Capt. R. E. Midd. Mil. 5Sept.63

Digitized by Google

Lieutenants.

Frederick Brown 15Dec.60
John M. Ward 15Dec.60
Fra. J. B. Beckford 30Jan.61
James Marmont 4June61
Edw. John Luck 15 Mar.62
Wm. A. R. Maberley 3Mar.63
Art. Fellowes 28Apr.63
Fra. B. Maule 6Aug.64
Wm. C. T. Prowse 28Jan.65
Bond D. Atkinson 28Jan.65

Ensigns.

* * * * * * * * *

(See Note at the head of Militia.)

Instr. of Musk. L. Flower, *capt. (acting)*
Adj. E. L. Parratt, *capt., late* Capt. 85 F. 19Apr.53
Q.M. Richd. W. Jones, *late* Lt. 2 R. Surrey Mil. 7June65
Surg. M. T. Coleman 2July53
A.S.

Facings Blue.

Ag.

Royal Sussex.

(Light Infantry.) [53.]

Chichester.

Lt. Col. Commandant.

Hon. Henry E. H. Gage 3Feb.64

Majors.

Rich. B. Newland 22Dec.60
John Aldridge, *late* Bt. Maj. 21 F. 22Mar.64

Captains.

Thos. E. Swettenham 20Mar.37
Rush M. Cripps 21Apr.46
Edw. J. Bunny 18Apr.53
Henry Bethune 10May53
J. Fiennes Blake 8June55
John Kincaid Smith 21July58
Aug. Granville Morgan 15Feb.59
T. F. Wisden 20July60
Charles Bridger 9Jan.61
William Bridger 23July61

Lieutenants.

William Orme, *I. of M.* 21July58
Pargiter M. Dickenson 21July58
Thomas J. Sherwood 31Dec.60
Cha. F. Browne, *late* 79 F. 31Dec.60
Rob. Curzon 10June62
Edw. Corbett Strutt 10June62
John L. Johnson 28June62
Henry M. Orme 3May63
Thos. St. L. Blaauw 11May65

*

Ensigns.

* * * * * * * * *

(See Note at the head of Militia.)

Paym. W. F. Perry, *late* Paym. Leicestershire Mil. 24Feb.60
Instr. of Musk. W. Orme, *lt. (acting)*
Adj. John Wm. Madden, *capt. late* Capt. 4 F. 25Nov.63
Q.M. John Foster, *late* 72 F. 9Jan.56
Surg. Wm. Batley, *late* Staff A. S. 14Sept.58
A.S. Cha. H. T. Ewington 8June55

Facings Blue.

Ag.

Royal Sussex Artillery.

[26.]

Lewes.

Colonel.

*

Lt. Col. Commandant.

Wm. Aug. St. Clair, *late* Maj. Bomb. Horse Art. 2May61

Major.

Frederick Moor, *late* 2 F. 2May61

Captains.

Richard Wetherell 20Sept.25
James Hayes Sadler 4Oct.58
George Elliott Clarke 9July61
Barton L. J. Scobell 15July61
Wm. Rowe Lewis 24May62

1st Lieutenants.

Wm. J. Tonge 9June63
Edw. B. H. Curteis, *late* Lt. 9 Lanc. 13Jan.65

*

* *

2nd Lieutenants.

* * * * *

(See Note at the head of Militia.)

Adj. Hen. T. Settle, *capt. late* R. Art. 9Apr.53
Q.M. William Weston, *late* Roy. Art. 1Aug.65
Surg. David Jas. Hall, *M.D. late* Surg. R.N. 1July59
A.S. Richard Turner 6May62

Facings Scarlet.

Ag.

The King's Own Light Infantry.

Hackney.

[97.]

Lieut. Col. Commandant.

Wm. L. Grant, *late* Capt. 7 F. and *late* Lt. Col. Brit. It. Leg. 30Oct.58

Majors

Alf. P. F. C. Somerset 2Apr.64
Sam. James Remnant 14Apr.61

Captains.

John M. Sewell, *late* 60 F. 7May60
Henry John Hunter 13Apr.61
Hen. Gillett Gridley 6Jan.62
William Ewing 14Apr.62
Wynn Wm. R. Williams, *late* Lt. 4 Dr. Gds. 14Apr.62
Charles Ringer 14Apr.62
Geo. E. Aug. Ross 26May62
Henry Anth. Bennett 27Apr.63
Wm. Stewart Graham 2Apr.64
Wm. Hall Graham 23June64

Lieutenants.

Wm. Lewis Kulbach 28May58
Charles Lawson Salis, *I. of M.* 8June59
Henry Howes 19Apr.62
Henry Turner 23May63
Edw. F. Hart 2July63
Bernard T. Bosanquet 28June64
Edward King 12Aug.64
Wm. Henry Garrett 24Oct.64
Sydney L. Blanchard 24Oct.64

*

Ensigns.

Richard Wilton 16May.

* * * * * * * * *

(See Note at the head of Militia

Paym.
Instr. of Musk. C. L. Salis, *lt. (acting)*
Adj. John Gray, *capt. late* 7 Dr. Gds. 23Nov.
Q.M. Wellington White 30Mar.
Surg. Morgan Culhane, *M.D.* 21Nov.
A.S.

Facings Blue.

Ag.

The Queen's Own Tower Hamlets.

(Light Infantry.) [83.]

Bethnal Green.

Hon. Colonel.

Rt. Hon. Tho. *Earl of* Wilton, *G.C.H.* 19Feb.8

Lieut. Col. Commandant.

Sam. Walker, *late* Maj. 65 F. 4Mar.8

Majors.

Fred. J. C. Halkett, *late* Capt. 71 F. 4Mar.8
Clarence H. Judd 4Mar.8

Captains.

Fred. Brash 20July55
William Dixon 20July55
Ardwick Burgess 20July55
Rob. Pipon, *late* Capt. K. O. Lt. Inf. 29Dec.55
Daniel Williams 25Oct.58
Gilbert Pickering R. Jones, *late* Lt. R. Westmoreland Mil. 28Nov.62
Edward Mackeson 15Apr.63
Geo. Albert Conran 28Apr.63
Sir Jas. L. Cotter, *Bart., late* 27 F. 11Oct.62
Robert Kirkwood 4June63

Lieutenants.

Wm. Hyland 18Sept.55
Andrew Steinmetz, *I. of M.* 11Apr.61
Wm. Hen. Stainthorpe 11Apr.61
Fred. J. D. Stock 15Apr.61
Valentine C. Blake 11June64
Thos. G. G. Marshall 12Aug.64
Geo. Webb A'Court 19Sept.61
John Bolton 10May65

* *

Ensigns.

* * * * * * * * *

(See Note at the head of Militia.)

Paym.
Instr. of Musk. A. Steinmetz, *lt. (acting)*
Adj. Philip Henry Knight 6Mar.65
Q.M. James Davern 14Mar.55
Surg. Geo. Sykes, *M.D.* 27Apr.60
A.S. George C. Millar 27Apr.60

Facings Blue.

Ag.

Digitized by Google

1st Warwick.

[35.]

Warwick.

Hon. Colonel.

Rt. Hon. W. H. Lord Leigh
2June65

Lieutenant Colonel.

Charles Wise, *late* Bt. Col.
11 F. 9June60

Majors.

Richard R. Jee 14Apr.60
Oswald A. Grimston, *late* Capt.
19 F. 15Nov.60

Captains.

Wm. Hull, *late* Lt. Coldst. Gds.
26Dec.56

Hen. Chas. Palmer, *late* Lt.
Warwickshire Yeo. Cav. 7Dec.57

Wm. Geo. Fetherston 28Aug.58

Fred. Wm. Strickland 28June61

Edm. A. B. G. Cuninghame
28June61

Hen. John Yeatman, *I. of M.*
28June61

Edw. Sayer, *late* Capt. 2nd
Somerset Mil. 19Oct.61

Herbert H. Roberts 25Oct.62

Fra. L. L. James 26Nov.63

John Marshand 15June65

Lieutenants.

Chas. Sam. Gatehouse 24Feb.65

* * * * * * *

Ensigns.

* * * * * * * * * *

(See Note at the head of Militia.)

Instr. of Musk. H. J. Yeatman,
capt. (acting)

Adj. Rob. Dymock Vaughton,
capt. late Capt. 90 F. 7Nov.56

Q.M. Thomas Bannister, *late*
37 F. 3Nov.56

Surg. F. Goodchild, *M.D.* 16Jan.62

A.S. Rich. C. Perkin 21Apr.64

Facings Yellow.

Ag.

2nd Warwick.

[53.]

Leamington.

Lt. Col. Commandant.

Fred. Granville, *late* Maj. 23 F.
16Feb.58

Majors.

John H. Carew, *late* 9 F. 2Apr.62

Bevil Granville, *late* Bt. Maj.
32 F. 11Sept.63

Captains.

Wm. R. Freer 3June53

Geo. Duncombe Perkins 26Feb.58

Matthew Wm. Furness 25June58

Henry Howkins 14Feb.59

Richard James 30Jan.61

James Taylor Hyatt 4Apr.61

Geo. Goodwin Norris, *late*
4 West York Mil. 16Apr.62

Octavius L. B. Ward 17May62

John Janson Howard 23May62

Benjamin Elliott Ogle, *I. of M.*
23Aug.62

Lieutenants.

James Gildea 19Dec.62

Chas. John Townsend 17Sept.63

Robert Allenby 12Apr.64

*

*

*

* * * *

Ensigns.

* * * * * * * * * *

(See Note at the head of Militia.)

Paym. William Clune, *late* Capt.
5 F. 30Jan.55

Instr. of Musk. B. E. Ogle,
capt. (acting)

Adj. Rice D. Knight, *capt. late*
Capt. 98 F. 18Dec.58

Q.M. Geo. Julian Booker 12Apr.59

Surg. E. Jackson, *M.D. late*
5 Roy. Lanc. Mil. 14Oct.57

A.S. Chas. Wm. Marriott 21Apr.63

Facings White.

Ag.

Royal Westmoreland.

(*Light Infantry.*) [17]

Appleby.

Lt. Col. Commandant.

Thos. Salkeld, *late* 11 Huss.
26Feb.61

Major.

Wilfred Brougham, *late* 10 Huss.
19Apr.64

Captains.

B. Harrison, *late* Ens. 39 F. 7Sept.52

Christopher W. Braithwaite
13May64

Geo. Cockle 27Apr.65

Lieutenants.

Geo. Atkinson 7Apr.65

* *

Ensigns.

* * *

(See Note at the head of Militia.)

Instr. of Musk.

Adj. H. Thwaytes, *capt. late* 17 F.
27Sept.52

Surg. Fergus Armstrong, *M.D.*
9Sept.65

Facings Blue.

Ag.

Royal Wiltshire.

[33.]

Devizes.

"Mediterranean."

Hon. Colonel.

Lord Broughton, G.C.B. 9Jan.59

Lieut. Col. Commandant.

F. H. P. *Lord* Methuen, *Col.* &
Aide de Camp to the Queen,
late 71 F. 9Jan.59

Lt. col. 5May46

Majors.

Wm. A. Heathcote, *late* Capt.
59 F. 19Feb.55

John Elton M. Prower, *late*
Capt. 67 F. 25Jan.59

Captains.

Fred. Breton 19Feb.53

J. H. Bathurst, *late* Capt. 75 F.
24May53

John Leigh Reed 17Nov.54

Nathaniel W. Sloper 20Mar.55

Wm. Black 5Apr.56

David Archer 14Oct.56

Bartholomew Mahon 17May59

Thos. Edw. Pinkett, *I. of M.*
19Nov.62

Thomas Holman 13Aug.64

Sam. Wm. Ralph Sadler, *late*
Lt. 23 F. 15Aug.64

Lieutenants.

Alfred Herbert Brookes 8May62

Edmund Geo. Benson 6May62

Wm. Fox Hawes 30Jan.64

John F. M. Winterscale, *late*
Lieut. Rif. Brig. 22June64

*

*

*

* *

Ensigns.

* * * * * * * * *

(See Note at the head of Militia.)

Paym. Dennis Dunne, *late* Bt.
Maj. 69 F. 1Oct.57

Instr. of Musk. T. E. Pinkett,
capt. (acting) 1Aug.59

Adj. Rob. Bridges Bellers,
capt. late Capt. 90 F. 1Apr.62

Q.M. Michael M'Hugh, *late* 85 F.
12Apr.59

Surg. J. F. Nicholls, *M.D.* 8Aug.54

A.S.

Facings Blue.

Ag.

Worcester.

[67.]

Worcester.

Colonel.

Lieut. Col. Commandant.

Thomas Webb, *late* Capt. 90 F.
3Feb.57

Majors.

Thos. C. N. Norbury, *late* Capt.
6 Dr. Gds. 15July59

Chas. S. Hawkins 15July59

Captains.

Hen. H. Elrington 19Oct.52

Wm. Coventry 3Aug.55

M. E. Vale 16Oct.55

Richard John Griffiths 10Aug.58

Wm. Parker Howell 30Aug.59

Thomas L. Champion 21June61

Wm. Domville, *late* Capt. 21 F.
17May62

John E. Winnall 4June64

John Lechmere 13June65

John Barber, *I. of M.* 13June65

Art. Herb. Cocks, *C.B.* 15July65

*

Lieutenants.

Charles E. Davis 16Nov.60

John Ismay French 25Oct.61

Digitized by Google

Ernest B. Ricketts 11Feb.62
Wm. Henry Thomas 21Mar.62
Wm. Henry Allsopp 24July63
Chas. E. Macdougall 5Apr.64
Wm. Hen. Stephens 26Nov.64
*
*
* * *

Ensigns.

* *
* * * * * * * * * * *
(See Note at the head of Militia.)

Paym. Hen. Mayne, *capt.* h.p. 49 F. 19Nov.57
Instr. of Musk. J. Barber, *capt. (acting)*
Adj. Ernest Lavie, *late* Capt. 8 F. 10June46
Q.M. Wm. Rainforth, *late* 35 F. 26Nov.57
Surg. Edgar Lowe 11July56
A.S. Geo. E. Hyde 4June64

Facings Buff.

Ag.

East York.

[12.]
Beverley.

Lieutenant Colonel Comm.
Geo. H. Thompson, *late* Lieut. 1 Dr. Gds. 15Nov.33

Majors.
Sidney Hutchinson, *late* Capt. 7 F. 1Feb.55
Rob. W. Wilkinson, *late* Lt. 21 F. 13Nov.61

Captains.
Henry Janson 18Jan.55
Geo. Hibbert Marshall 7Mar.55
J. D. Ferguson 2June55
Allen M. Beauchant 27May58
Francis Garden Fraser 13Jan.59
Donald Rob. Ferguson 10Oct.62
Wm Richardson 10Oct.62
Chas. Joseph Lynch 26Apr.65

Lieutenants.
Joseph Bolland 27May58
Wm. Handcock Middleton 4Nov.59
Jas. McCreery 18Oct.60
Amherst H. G. Morris 25Mar.61
B. Blaydes Thompson, *late* Ens. 38 F. 10Oct.62
*
*
*

Ensigns.

* * * * * * * *
(See Note at the head of Militia.)

Paym. John Wm. F. Sandwith, *late* Capt. 3 Europ. Reg. Bom. 15Nov.55
Adj. John Edw. Brodhurst, *late* Capt. 4 Dr. Gds. 21Feb.63
Q.M. Jas. S. Cooper, *late* Lt. R. Nor. Linc. Mil. 1Mar.64
Surg. George Earle 2June55
A.S. Wm. H. Stretton 4June65

Facings Buff.

Ag.

East and North York Artillery.

Scarborough.

Lieut. Col. Commandant.
H. T. Fyers, Capt. h.p. Roy. Art. 26Dec.60

Majors.
Marmaduke J. Grimston, *late* Capt. E. York Mil. 6Mar.63
*

Captains.
John W. Woodall, *late* Capt. N. York Mil. 28Dec.60
Thos. Nelson, *late* Capt. 1 W. York Mil. 27Feb.63
Arthur Brooksbank, *late* Capt. 38 F. 27Mar.62
George Sutton 23Apr.63
Rob. C. Wintour 16June64
Yarburgh G. Lloyd 31July64

1st Lieutenants.
John Wm. Bain Hawkesworth 16Aug.62
Walter Jas. Marshall 24July63
Richard Hill 19Jan.65
* * *

2nd Lieutenants.
* * * * * *
(See Note at the head of Militia.)

Adj. William Carr, *late* Roy. Art. 1Apr.60
Q.M. John Muttlo, *late* Roy. Art. 25Aug.61
Surg. William Taylor 7Jan.61
A.S. Henry Wright 10May65

Facings Scarlet.

North York.

(*Rifles.*) [22.]
Richmond.

Lieut. Col. Commandant.
H. C. Wade, *C.B.* Bt. Col. h.p. 1 Dr. Gds. 4May55

Majors.
Chas. Hen. Dowker, *late* Capt. 1 F. 2Aug.59
John Wynd Coates 2Aug.59

Captains.
George Smith 2Mar.53
Thos. L. Eiwon 12Jan.55
Chas. Sydney Bradley 17Sept.55
John E. Buckle 19Feb.56
John Sherlock 13Mar.57
Rob. Geo. Hopkinson 2Aug.59
Marq. of Carmarthen 29Apr.61
Henry M. G. Coore 29Jan.65

Lieutenants.
Duncan Forbes 28July56
John Hutton 24July65
Luke Hall Kirby 24July65
Art. H. T. Newcomen 2Aug.65
* * * *

Ensigns.

* * * * * * *
(See Note at the head of Militia.)

Paym.
Adj. D. S. Miller, *capt. late* Capt. 7 F. 30Mar.55
Q.M. John Smurthwaite 17Oct.62
Surg. Edw. T. Atkinson 12Mar.56
A.S.

Facings Black.

Ag.

1st West York.

(*Rifles.*) [5.]
Pontefract.

Lt. Col. Commandant.
Hon. E. G. Monckton, *late* Capt. Rif. Brig. 2Dec.

Majors.
Alex. Aitken, *late* Capt. 77 F. 14June
*

Captains.
Edw. Muscroft 5May
Wm. Walker 19Aug
Jas. L. Harwar 12June
Theod. S. Russell 30June
John Lambert Reid 11Apr.
John A. Goldicutt 11Apr.
Rich. Hewley Graham 11Apr.
Thurston Arch. Whittle 9May
Jas. Aug. Goldicutt 1May
Henry Cox Wilkin 25May

Lieutenants.
Thomas A. Andrus 11Apr.
Thomas R. J. Logan, *L. of M.* 11Apr.
William C. Sylvester 11Apr.
*
*
*
*
* *

Ensigns.

* * * * * * * * *
(See Note at the head of Militia.)

Paym.
Instr. of Musk. T. R. J. Logan, *lt. (acting)*
Adj. Philip Geo. Hewett, *late* Capt. 21 F. 13Oct.
Q.M. Henry Pangbourn, *late* 52 F. 16July
Surg. Hen. Muscroft 6Nov.
A.S. Chas. Grabham, *M.D.* 17Apr.

Facings Black.

Ag.

2nd West York.

(*Light Infantry.*) [21.]

"*Mediterranean.*"
York.

Colonel.
John G. Smyth 23July

Lieutenant Colonel.
H. Van Straubenzee, *late* 14 Drs. 21May

Majors.
Fred. Wm. Thompson 17Apr.
*

Captains.
John Sutton 12Aug.
W. H. Wilkinson 5Dec.
Hen. C. Newton Brown 30May
Lloyd S. Baxendale 8Jan.

Digitized by Google

Asg. R. G. de Vaux, *I. of M.* 1June58
William Whitaker 16Mar.63
Albert Darley 16Mar.63
Geo. Jackson Hay 18Apr.64
Thos. Herb. Severne 19Apr.64

Lieutenants.

Bervaise D. Claytor 11June63
Geo. Chas. T. Naylor 17Apr.65
Eng. Van Straubenzee 17Apr.65
John Rickaby 29May65

Ensigns.

(*See Note at the head of Militia.*)

Paym.
Instr. of Musk. A.R.G. de Vaux, *capt.* (*acting*)
Adj. C. J. Ewen, *capt. late* Capt. 65 F. 21Apr.55
Q.M. George Linford 3July54
Surg. Temple C. Paley 22Apr.63
A.S. Thomas Bigland 9Jan.58

Facings White.

Ag.

3rd West York.

(*Light Infantry.*) [1.] Doncaster.

Colonel.

Ferrars Loftus, *late* Capt. & Lt. Col. Gren. Gds. 18Sept.52

Lieutenant Colonel.

Edward Prothero, *late* Capt. 14 F. 20Mar.55

Major.

Thomas J. S. M'Adam 20Mar.55

Captains.

John Kendall 13May53
John B. Chantrell 3June54
Frank H. E. Eadon 3Sept.54
John H. Manwaring 20Mar.55
Fred. Durham 24Nov.55
Francke M. Allen, *late* Capt. Carnarvon Mil. 13Jan.59
Thos. Wm. Kinder, *late* Capt. Worcester Mil. 11Feb.59
Dennis Loftus, *late* Lt. Gren. Gds. 9July59
F. C. C. Loftus 20Oct.59
Gerald Rochfort 13June64

Lieutenants.

John Cadman 18Jan.58
Robt. Hen. M'Loghlin 23Nov.60
Jas. Rudkin Bottomley 24June62
Fred. A. Roberts 24June62
Stephen V. Folch 28Apr.63

Ensigns.

(*See Note at the head of Militia.*)

Paym. Edward Nicholson, *capt.* 20July54
Adj. Alex. Hamilton Robson, *late* Capt. 3 F. 14Feb.55
Q.M. John Bull 4Sept.54
Surg. Thos. Guy 22Aug.54
A.S. Rich. H. Pery 22Aug.54

Facings Green.

Ag.

4th West York.

[133.] Leeds.

Lieut. Col. Commandant.

G. Cairnes, *late* Maj. 36 F. 9Apr.61

Majors.

Edward Waud 9Dec.54
H. J. Hare 7May61

Captains.

Mathew W. Wilson, *late* 11 Huss. 4May54
Henry Blake 17May54
T. S. Walford, *I. of M.* 7July54
Thomas Bischoff 23Jan.55
Joseph Hartley 28May58
Edw. W. Waud 5Dec.59
Henry Irwin 18Aug.60
William Mather 7June62
John Peel 7June62
Bryan Stapleton 21Mar.64

Lieutenants.

Henry Alcock, jun. 28Sept.60
Thos. Hen. B. Crosse 23Dec.61
Kennion Wm. Stow 23Aug.62

Ensigns.

(*See Note at the head of Militia.*)

Paym. G. Cairnes 23May55
Instr. of Musk. T. S. Walford, *capt.* (*acting*)
Adj. Wm. Pollard, *capt., late* 17 F. 5Apr.53
Q.M. John Kendall 29July56
Surg. J. I. Ikin 1Mar.54
A.S. John R. Ruddock 19Nov.61

Facings White.

Ag.

5th West York.

[4.] Knaresborough.

Lt. Col. Commandant.

G. L. Lister Kaye, *late* 10 Drs. 21Feb.54

Majors.

Geo. Prickett 26Aug.61
Henry Wm. Sole 16Apr.64

Captains.

Henry Rob. Markham 27Dec.54
Charles Dacre Craven 26Jan.55
Henry Sanderson 28Sept.58
William Lynam 14Dec.58

John W. Allen, *late* 1 West York Mil. 4June60
Edward C. Dawson 16Aug.60
Lawrance Williams 26Aug.61
Wm. Edwin Cadman 26Nov.61
Wm. W. Driffield 8Sept.62
Chas. Podmore 16Apr.64

Lieutenants.

Samuel Humby 14Dec.58
Wm. W. Hoole 30Mar.65
Benj. T. Casson 12June65

Ensigns.

(*See Note at the head of Militia.*)

Instr. of Musk. H. Christian, *lt.* (*acting*)
Adj. Hen. Baiguy, *capt. late* Capt. 4 F. 15Apr.56
Q.M. John Chs. Croker, Capt. h.p. 6 F. 1Oct.57
Surg. Thomas Mills Beaumont 17Sept.57
A.S. William Bulmer 18Sept.55

Facings Buff.

6th West York.

[134.] Halifax.

Lt. Col. Commandant.

Charles Hind, *c.* h.p. Unatt. 28Dec.53

Majors.

Rob. Stansfeld, *late* 19 F. 25Apr.54
Fred. Joliffe Bayly, *late* 91 F. 27May54

Captains.

Hylton de Cardonnel Lawson, *late* 3 Dr. Gds. 23Mar.54
Chas. T. Hyde 18Jan.55
Edw. Francis Boultbee 6Feb.55
Fred. Bathurst Cooper 20Sept.55
Henry F. Davis 13July60
Rob. Edw. W. Garnham 22Jan.61
Richard Croker, *late* Lt. 3 Dr. Gds. 10Oct.62
Fra. Charteris Wemyss, *late* Lieut. Wilts. Mil. 30July63
Geo. Stansfeld 19Dec.63
Malcolm P. Macqueen, *late* Capt. 91 F. 1Apr.64

Lieutenants.

Edw. C. Bond, *I. of M.* 23Aug.61
John Birkbeck 23Aug.61
Abraham B. Foster 8Oct.61
Stovin Wing 14Mar.62
George Perkins 25Mar.62
Philip Serle 28Feb.63
Jas. M. Langdale 1Oct.64
Geo. W. Daubeny 30Mar.65
Joseph Waithman 26Apr.65

Ensigns.

(*See Note at the head of Militia.*)

Instr. of Musk. E. C. Bond, *lt.* (*acting*)
Adj. Wm. Henry Spencer, *capt. late* Capt. 2 F. 3Jan.65
Q.M. Robert Malcolm, Capt. h.p. *late* 25 F. 2Dec.62
Surg. L. Bramley 25Apr.54
A.S. John H. Wright 23Mar.63

Facings Sky Blue.

Digitized by Google

SCOTLAND.

The Royal Aberdeenshire Highlanders.

[89.]

Aberdeen.

Hon. Colonel.

*

Lieut. Col. Commandant.

Hen. Knight Erskine, *late* Capt. 33 F. 2July55

Majors.

Walter Boyd, *late* Capt. 87 F. 18Jan.55

John Paton, *late* Lt. 91 F. 2July55

Captains.

Thomas Innes, *I. of M.* 97Feb.55
John Ramsay 26Mar.55
John Turner 2July55
Alex. Farquhar 21Nov.57
Rob. Macfarlane 28Mar.59
Robert Campbell 22Apr.62
Chas. Leith Hay 9July63
David Jas. Abercromby 3June64

Lieutenants.

John Alex. Man 31July61
Wm. S. Gilbert 15June65
*
*
*
*
* *

Ensigns.

* * * * * * * *

(*See Note at the head of Militia.*)

Paym. James Bland, Capt. h.p. Unatt. 26Feb.55
Instr. of Musk. T. Innes, *capt.* (*acting*)
Adj. Archd. Geo. Keen, *capt. late* Lt. 62 F. 1Feb.62
Q.M. Alex. Hutcheon 26Feb.55
Surg. G. Morison, *M.D.* 25Feb.58
A.S. Chas. M. Macquibban 19Feb.64

Facings Blue.

Ag.

*

Argyll and Bute.

(*Artillery.*)

Campbelltown.

Lieut. Col. Commandant.

Smollett M. Eddington, *late* Lt. & Adj. 78 F. 20Nov.61

Major.

William Campbell 20Nov.61

Captains.

Alfred Austin 24Apr.63
Herbert J. Hughes 9Jan.64
Geo. Patrick 20Sept.64
*

1st Lieutenants.

Andr. Fred. Dunsterville 18Feb.64
Wm. Turner 10Mar.65
*
*

2nd Lieutenants.

* * * *

(*See Note at the head of Militia.*)

Adj. Geo. Hewson, *late* R. Art. 5June63
Q.M. Chas. MacQuarrie, *late* 1st Lieut. 15Jan.63
Surg. John Pirie, *M.D.* 1June63
A.S.

Facings Scarlet.

Ag.

Royal Ayrshire and Wigton Rifles.

(*The Prince Regent's.*)

[118.]

Ayr.

Lieut. Col. Commandant.

Sir Jas. Fergusson, *Bt. late* Capt. Gren. Gds. 14Sept.58

Majors.

C. Somerville M'Alester 12Apr.50
W. F. B. G. Fergusson, *late* Lt. 4 Mad. Cav. 3June65

Captains.

William Cooper 19Nov.58
Alex. MacLachlan 6Aug.59
Robert Orr Crichton 18Mar.61
Thos. Riddell Carre, *I. of M.* 15Jan.62
Charles Dalrymple 7June62
Rob. S. Patrick 7June62
Jas. K. M'Adam 31Dec.63
Rob. S. Pattison 12Apr.65
Rob. F. Shaw Stewart 3June65
*

Lieutenants.

Rob. Wm. C. Patrick 3June61
Rob. D. Whigham 3June61
George Dixon Atkinson 26Sept.61
Andrew Gemmell 27Jan.62
Archibald Hume 20Mar.62
John Broad 6June62
Archd. H. Craufurd 7De
Herbert E. Maxwell 3Jus
*
*

Ensigns.

* * * * * * * * *

(*See Note at the head of Milit*

Paym.
Instr. of Musk. T. R. Carre, *capt.* (*acting*)
Adj. Alf. Henry Waldy, *late* Capt. 46 F. 2Jan
Q.M. Wm. Weir, *late* R. H. Art 24Ma
Surg. Jas. Montgomerie 25Ma
A.S. David Wield, *M.D.* 26Jan

Facings Scarlet.

Ag.

Dumfries, Roxburg, Kirkcudbright and Selkirk.

(*The Scottish Borderers.*)

[81.]

Dumfries.

Lt. Col. Commandant.

John James MacMurdo, *late* 45 Madras Inf. 1Sept.5

Majors.

Hon. Hen. Butler Johnstone 20Mar.4
George G. Walker 1June5

Captains.

W. G. F. Johnston 16Jan.5
Colvin Stewart, *I. of M.* 25June5
Campbell R. Bedford 24Sept.5
James Connell 21July5
James Hatherell 7June6
Wm. D. Malton 23June6
Morden C. Yorstoun 13June6
Robert Dougal 25July6

Lieutenants.

Gideon Curie 4Mar.4
Lynch Bolingbroke 27May6
Wm. Geo. S. Windham 27Aug.6
Benj. T. G. Anderson 5Sept 6
Wm. M'Neillie 17June6
*
* *

Ensigns.

* * * * * * * *

(*See Note at the head of Militia.*)

Instr. of Musk. C. Stewart, *capt.* (*acting*)
Adj. Rob. Compton Noake, *capt. late* Lt. & Adj. 44 F. 3Nov.4
Q.M. Michael Moriarty, *late* 77 F. 23July5
Surg. Wm. Scott 6May6

Facings Yellow.

Ag.

Digitized by Google

The Edinburgh, or Queen's Regiment of Light Infantry.

[126.] Dalkeith.

Colonel.

Hon. Fra. *Duke of* Buccleuch, *K.G. Aide-de-Camp to the Queen* 6Jan.42

Lieutenant Colonel.

Sir Archibald Hope, *Bt.* 28Feb.56

Major.

John Fletcher 28Feb.56

Captains.

John Alex. Mackay 25June31
Hector A. M'Neil 6Mar.46
A. D. Buchanan Hay 12Apr.52
Archibald Scott 23June59
Charles W. Cowan 2June60
John Fowler Kemp 27June61

Lieutenants.

James Boyd, *l. of M.* 3May60
Thos. Henry Ferrier 11May60
James M. Mackay 26June60
John Borthwick 26May62
James Craig 5Apr.64
David Younger 21June64

Ensigns.

* * * * *

(*See Note at the head of Militia.*)

Paym.

Instr. of Musk. James Boyd, *lt. (acting)*

Adj. Hen. Sam. Bowman, Unatt. *late* Capt. 35 F. 30July55

Q.M. Chas. Macdonald, *late* 92 F. 23Jan.55

Surg. Wm. Bryce, *M.D.* 1May55

A.S. Peter Hume Maclaren, *M.D.* 16Feb.63

Facings Blue.

Ag.

Edinburgh Artillery.

[11.]

Edinburgh.

Major Commandant.

Hen. Rolland, Lt. Col. Bomb. Ret. List 16Jan.60

Captains.

Octavius Peily, Capt. h.p. Mad. Lt. Cav. 11June62
Alex. Moncrieff 9Nov 63
Jas. W. Winchester 13Nov.63

1st Lieutenants.

John Hay Robertson 14Aug.63
Rob. H. Mackintosh, Capt. Ret. List, Bomb. Army 10Dec.63
Robert Legat 16Mar.64

2nd Lieutenants.

* *

(*See Note at the head of Militia.*)

Adj. & Paym. John Boulton, *capt., late* Capt. R. Art. 6Sept.59

Q.M. H. Astley Harding, *1st lt. late* Lt. 1 R. Surrey Mil. 6Mar.61

Surg. Chas. Dycer, *M.D. late* Army Med. Staff 8Aug.62

A.S. *

Facings Scarlet.

Ag.

Fife Artillery.

[12.]

Cupar.

Hon. Colonel.

John Balfour, late Gren. Gds. 23Feb.55

Lieut. Col. Commandant.

Charles Robert Wynne, r.h.p. R. Art. 23Feb.56

Majors.

Wm. Maconochie Welwood, *late* Capt. 2 Beng. Lt. Cav. 25Oct.61
George Hannay 8July64

Captains.

Richard Rennie 10Nov.55
Hen. John G. Cowan 4May59
John Redmond Nelligan 25June62
Wm. Inglis 25June62
John F. Spenlove Spenlove 19Aug.64
*

1st Lieutenants.

Thos. Russell 25June62
John Luke 13Nov.62
Rob. Rintoul 17Nov.64
*
*
*

2nd Lieutenants.

* * * * * *

(*See Note at the head of Militia.*)

Paym. Wm. Haig 12May59

Adj. Wm. Manwell, *capt. late* R. Art. 27Feb.55

Q.M. J. Fenton, *late* R. Art. 2Mar.55

Surg. Wm. Bonthrone, *M.D.* 18Nov.54

A.S. Jas. Walker, *M.D.* 21June61

Facings Scarlet.

Ag.

Forfar and Kincardine Artillery.

[13.]

Montrose.

Hon. Colonel.

Lieut. Col. Commandant.

David Laird, *late* 72 F. 16Sept.57

Majors.

James Fitzmaurice Scott, *late* 5 Dr. Gds. 4Mar.61
Reg. Howard Alex. Ogilvy 29May61

Captains.

Hon. Wm. Arbuthnot, *late* E. I. C. S. 8May55
Wm. T. Blair-Imrie 15Apr.57
John Allen Allen 18Mar.59
Aug. W Cruickshank 6May61
Thos. M'P. B. Gardyne, *late* Lt. 40 F. 7Apr.62
Geo. H. Dempster 11June62
Wm. Hen. K. Erskine, *late* Capt. 17 Drs. 16June63
Chas. Basil Fisher 7Apr.64

1st Lieutenants.

Louis Tirtinski 16Apr.55
Geo. Duke Ormsby 6May61
Wm. C. B. Constable 6May61
Warham St. Leger Durdin 7Apr.62
*
*
* *

2nd Lieutenants.

* * * * * * * *

(*See Note at the head of Militia.*)

Paym.

Inst. of Musk. J. A. Allen, *capt. (act. temp.)* 27Apr.59

Adj.

Q.M.

Surg. A. Dickson, *M.D.* 9July55

A.S. Alex. Murray Officer, *M.D.* 10July55

Facings Scarlet.

Ag.

Haddington, Berwick, Linlithgow and Peebles.

(*Artillery.*) [2.]

Dunbar.

Honorary Colonel.

William Hay, Capt. h.p. 15 F. 7Feb.42

Lt. Col. Commandant.

Geo. Logan Home, *capt.* h.p. R. Mar. Art. 11Feb.60

Major.

Thos. Sharp 6Mar.60

Captains.

Jas. Grant Suttie 14Apr.55
Norman M. Innes 7Sept.60
Robt. Haynes Lovell 23Oct.61
Archibald Dickson 16Apr.62

1st Lieutenants.

Henry Rob. Hardie 2July61
Frederic Lewis Roy, jun. 13Aug.61
John R. Dawson 6July65
*

Digitized by Google

2nd Lieutenants.

* * *

(*See Note at the head of Militia.*)

Adj. Vet Geo. Dare Dowell, Bt. Maj. h.p. Roy. Mar. Art. 24May65
Q.M. John Stewart, *late* 92 F. 3Oct.56
Surg. James Dunlop 11Mar.61
A.S.

Facings Scarlet.

Ag.

Inverness, Banff, Moray & Nairn.

[76.] (*Highland Light Infantry.*)

Inverness.

Lt. Col. Commandant.

Hon. Simon Fraser

Majors.

Jas. Duff, *late* Capt. 74 F. 2Jan.55
Hon. James Grant, *late* 42 F. 3Dec.57

Captains.

Evan D. Mac Pherson, *late* Capt. 93 F. 17July55
Norman Alex. MacLeod 12Jan.56
Jas. Andrew Mac Rae 24Mar.58
Waller Jas. M'Grigor 8Jan.59
John F. Baillie 4June63
Archd. M'Nab, *late* 96 F. 2Nov.64
Wm. Mayrick Banks 23May65
John Macdonald 9Aug.65

Lieutenants.

Geo. Meakin 29Oct.61
Donald Chas. Cameron 31May62
Neil Steuart 23May65
Cresset T. Pelham 30May65

*
*
*

Ensigns.

* * * * * * * *

(*See Note at the head of Militia.*)

Paym. Geo. F. Maitland 11Apr.55
Instr. of Musk.
Adj. Wm. Donaldson, *capt. late* Sco. Fus. Gds. 6Mar.57
Q.M. John Sharp 23July56
Surg. Archibald Mc Rae 27Jan.58
A.S. Wm. Arch. Campbell 30Dec.59

Facings Green.

Ag.

1st Royal Lanark.

[74.]

Hamilton.

Colonel.

*

Lt. Col. Commandant.

Lord Belhaven, *late* Capt. 2 Life Gds. 21Nov.33

Majors.

Sir Windham Carmichael Anstruther, *Bt. late* Capt. Cold. Gds. 23Mar.46
James Davidson, *late* Capt. 6 Drs. 9Dec.54

Captains.

Wm. Marshall Cochrane 24Mar.46
William Ramsay 9Dec.54
J. Coutts Crawford, *late* Lt. R. N. 27July55
Rob. Hall M'Casland 7June56
John Geo. Brown 3Mar.60
David Wm. Mathie, *I. of M.* 16May61
Wm. Edw. Hope Vere 17May61
Edw. Thos. Dundas, *late* Lt. 19 Beng. Nat. Inf. 15May62
William Ross 16May62
Sam. De la Grange Williams 24May64

Lieutenants.

J. Hamilton Henderson 7June56
Geo. Johnson Gossling 1Feb.59
Chas. Hope Vere 6July64
Thos. Walker 7July64
Wm. Henry Langley 9May65

* * *

Ensigns.

* * * * * * * *

(*See Note at the head of Militia.*)

Paym.
Instr. of Musk. D. W. Mathie, *capt.* (*acting*)
Adj. Arthur Aug. Longmore, *capt. late* Capt. 26 F. 31July55
Q.M. Thomas Williamson, *capt. h.p.* Dep. Battn. 15Sept.56
Surg. W. W. Lennox 25Jan.55
A.S. John S. Marshall 8July63

Facings Blue.

Ag.

2nd Royal Lanark.

[78.]

Lanark.

Lieut. Colonel Com.

David C. R. Carrick Buchanan, *late* Cor. 2 Drs. 29Nov.54

Majors.

Arch. Hamilton Tattnall, *late* Capt. 92 F. 6Dec.54
George Augustus Alston 24Apr.63

Captains.

John Floyd 26Aug.58
J. Carmichael Robertson 11Feb.60
Robert Pollock, *I. of M.* 27Apr.60
David W. R. Buchanan 1May60
Hector Sam. M'Neill 18May61
Edward J. Clifford 16May62
Oliver Wm. S. Hoare 16June62
Jas. Begg 23Apr.63
Wm. Lefroy 27June63
Wm. S. Dixon 14May64

Lieutenants.

*
*
*
*
*

* * * * *

Ensigns.

* * * * * * * *

(*See Note at the head of Mili*

Paym. James M'G. Hamilto 1A
Instr. of Musk. R. Pollock, *capt.* (*acting*) 29A
Adj. Francis W. Johnstone, *late* Capt. 27 F. 12J
Q.M. Rob. Brown 10Se
Surg. Alex. M. Adams, jun. 17A
A.S.

Facings Blue.

Ag.
Ir. Ag.

Royal Perth.

(*Rifles.*) [86.]

Perth.

Hon. Colonel.

Sir Thomas Moncrieffe, Bt. la Lieut. Sco. Fus. Gds. 30Oct

Lieut. Col. Commandant.

Henry M. Drummond Hay, *late* Capt. 42 F. 5Nov.

Major.

John Walter Wedderburn, *late* Capt. 42 F. 5Nov.

Captains.

Geo. Duncan Mercer 4Dec.5
Thomas W. Greig 20Mar.6
John W. Ogilvy 22July6
Patrick Geo. Craigie, *I. of M.* 20Feb.6
Maurice Fitzmaurice Hutton 17June6
Patrick Small 5June6

Lieutenants.

Thos. M'Dougall 8Apr.64
Geo. Muirhead 8Apr.64

*
*
*
*

Ensigns.

* * * * * *

(*See Note at the head of Militia.*)

Instr. of Musk. P. G. Craigie, *capt.* (*acting*)
Adj. Lord Charles L. Kerr, *late* Capt. 42 F. *act. p. m.* 24July54
Q.M. Alexander Geddes 22Nov.56
Surg. George Webster Absolon, *M.D.* 24Nov.54
A.S.

Facings Scarlet.

Ag.

Digitized by Google

Renfrew.

(The Prince of Wales' Royal Regiment.)

[129.]

Paisley.

Hon. Colonel.

Lieut. Col. Commandant.

Sir Robert J. Millikin Napier, *Bt. late* Capt. 79 F. 31Mar.54

Majors.

Wm. Findlay Hamilton, *late* Capt. 79 F. 27June55
Alex. Sidney G. Jumcey, *late* Lt. 11 F. 21July62

Captains.

James Lownds 6Jan.55
Rob. Wallbanke Young 31Jan.57
Alex. Boyd 31May62
Henry B. Dunlop 31Jan.63
Henriques Machado 4June63
Robert T. N. Speir 4June63

Lieutenants.

Hew Crawford Pollok 14Jan.61
Edward L. M'Dougal 14May64
Robt. Anderson, *late* Lt. 37 F. 5Oct.64
G. R. Graham Rees, Capt. Westmorland and Cumberland Yeo. Cav. 26Apr.65

Ensigns.

(*See Note at the head of Militia.*)

Adj. Wm. Forrest, *late* 79 F. 24Jan.61
Q.M. Littellus B. Barr, *late* 79 F. 2Oct.56
Surg. James Hutchison 19Nov.61
A.S. Walter B. M'Kinlay, *M.D.* 21Sept.64

Facings Blue.

Ag.

Ross, Caithness, Sutherland & Cromarty.

(Ross, Caithness, Sutherland and Cromarty Highland Rifle Regiment of Militia.) [96.]

Dingwall.

Hon. Colonel.

Charles Mc Kenzie Fraser, late Capt. Cold. Gds. 17May15

Lieut. Col. Commandant.

Geo. Wm. H. Ross, *late* 93 F. 11Feb.56

Majors.

F. Fraser, *late* 85 F. 17Mar.56
Kenneth Macleay 19Oct.57

Captains.

D. H. C. R. Davidson 18Feb.56
Adrian W. K. Falconer 7Oct.56
William Hosston 2Mar.61
Sir Kenneth Mackenzie, *Bt.* 23Sept.61
Alex. M. Clarke 14Oct.64
Alex. C. Mac Leay 3Apr.65

Lieutenants.

George Granville Clarke, *I. of M.* 12Mar.51
Hugh Murray 24Dec.64

Ensigns.

(*See Note at the head of Militia.*)

Paym. Alex. Mackenzie 19Apr.55
Instr. of Musk. G. G. Clarke, *lt. (acting)*
Adj. Jas. Stewart, *lt. late* 93 F. 26July56
Q.M. Hugh L. Maclennan 5Feb.61
Surg. Wm. Brydon, *C.B.* 31Mar.62
A.S.

Facings Black.

Ag.

Stirling, Dumbarton, Clackmannan and Kinross.

(The Highland Borderers' Light Infantry.) [98.]

Stirling.

Hon. Colonel.

James Duke of Montrose, K.T. 12Oct.37

Lieut. Col. Commandant.

Sir Alex. Cha. Gibson Maitland, *Bt. late* 79 F. 12Mar.56

Majors.

John Findlay 26July55
Joseph Dundas 22Jan.56

Captains.

J. C. Craigie Halkett, *late* Lt. 45 F. 18Oct.55
John Henderson, *I. of M.* 21June56
Charles B. Macalister 30July56
Edwin Grogan, *late* Lieut. 6 F. 1May62
Edgeworth Horrocks 6July63
Walter H. Erskine 1July63

Lieutenants.

Alex. Duncan 13May62
Thos. Macdonald Parry 5May63
Sir Chas. E. F. Stirling, *Bt.* 2Jan.64
John Hen. Gordon 8Mar.64

Ensigns.

(*See Note at the head of Militia.*)

Instr. of Musk. J. Henderson, *capt. (acting)*
Adj. Stephen Kenny, *capt., late* Capt. 60 F. 19Dec.54
Q. M. Jas. Hollis, *capt.*, h. p. Q. M. 69 F. 15Aug.61
Surg. Chas. Gibson, *M.D.* 2Mar.62
A.S. Donald Pat. Stewart 28May62

Facings Yellow.

Ag.

Digitized by Google

IRELAND.

Inspector General of Disembodied Militia in Ireland... Bt. Col. Edw. Selby Smyth, Unatt.

Antrim.

(*Queen's Royal Rifles.*) [79.]
Belfast.

Colonel.

The Marquis of Donegall, *K.P. G.C.H. late* 7 Huss. *Aide-de-Camp to the Queen* 3Apr.41

Lieutenant Colonel.

George Ferguson 22Aug.53

Major.

William J. Verner, *late* Capt. 21 F. 6Mar.54

Captains.

T. W. Wray, *late* Capt. 96 F. 28Jan.46
Edmund Douglas Leslie 8Dec.54
George Alex. Whitla 9July56
William Jackson Clarke 22Dec.56
John F. Montgomery 12Jan.58
William S. Butson 18Mar.58
Alex. Murray 16Dec.61
Lewis O'Beirne Williams 19Feb.62
Charles M. Lett 23June63
*

Lieutenants.

George Gresham 24Apr.61
Arthur O'Hara 21Jan.62
Thos. Leckie Hutchinson 21Jan.62
Wm. Hen. Holmes Lyons 21Jan.62
Hon. H. Skeffington 6June62
Samuel Bruce 15Feb.64
*
*
*
*

Ensigns.

* * * * * * * * * *
(*See Note at the head of Militia.*)

Paym. *
Adj. John Kenneth Mackenzie, *maj.* h.p. *late* 60 F. 12Jan.55
Q.M. [illegible] Wm. Chew, *late* Q.M. Antrim Artill. 2Mar.61
Sur. J. L. Gaussen, *M.D.* 5Nov.54
A.S. David Moore, *M.D.* 15July65

Facings Scarlet.

Ag.

Antrim Artillery.

[1.] Carrickfergus.

Hon. Colonel.

Lord John Chichester 16June63

Lieut. Col. Commandant.

William Verner 5Aug.65

Major.

Visct. Massareene and Ferrard 5Aug.65

Captains.

George Gray 23Dec.54
Edmund A. Hannay 4Jan.55
Benjamin C. Adair 29Mar.55
Horatio Sloane 23June63
*
*

1st Lieutenants.

R. T. B. Russell 2Jan.56
Joseph W. O'Donnell 2Jan.56
James Craig 13Aug.60
Fra. Green 10June62
Chas. A. Cooper 10Aug.65
*

2nd Lieutenants.

* * * * * *
(*See Note at the head of Militia.*)

Paym. William Haughton, *late* 11 Huss. 5Jan.55
Adj. Andrew Munro, *capt. late* R. Art. 1Dec.54
Q.M. A. Markham, *late* Lt. Roy. Antrim Rif. 2Mar.61
Surg. Francis L'Estrange, *M.D.* 6June62
A.S. Alex. Haldane Cooke 8Mar.59

Facings Scarlet.

Ag.

Armagh.

(*Light Infantry.*) [75.]
Armagh.

Hon. Colonel.

Hon. Henry Wm. Caulfeild 28July64

Lieut. Col. Commandant.

Wm. Cross, *late* Capt. 68 F. 25July59

Majors.

Edward Stanley, *late* Capt. 62 F. 4Aug.64
A. B. S. *Earl of* Gosford 10July65

Captains.

Wm. A. Hutchinson 18Dec.56
John Smyth 13July59
Wm. Paton, *late* Lieut. E. I. Serv. 14July59
Wm. C. O'Brien Tenison 21Dec.60
Wm. Mayne, *late* Capt. 10 Huss. 19Aug.64
John Alex. Donnelly, *late* 14 Drs. 29Apr.65
*
*

Lieutenants.

Edward Villiers Ryan 22Sept.57
J. J. Digges La Touche 1July59
John Howard Parnell 15Apr.65
*
*
*
*
*

Ensigns.

* * * * * * * *
(*See Note at the head of Mili*

Paym. *
Adj. Wadham Wyndham Be[illegible] *capt. late* Capt. 4 F. 24N[illegible]
Q.M. Wm. Hen. Barker 12J[illegible]
Surg. J. Marshall Lynn 8D[illegible]
A.S. Philip Lavery 22M[illegible]

Facings Grey.

Ag.

Armagh Artillery

[2.] Armagh.

Captain.

*

1st Lieutenant.

*

2nd Lieutenant.

*
(*See Note at the head of Mili*

Surg. James King 21Ap[illegible]

Facings Scarlet.

Ag.

Carlow.

(*Rifles.*) [70.]
Carlow.

Lieut. Col. Commandant.

John H. Keogh, *late* Capt. [illegible] 10M[illegible]

Majors.

John Cliffe Vigors 3Ju[illegible]
Sir Thos. P. Butler, *Bt.*, *late* 24 F. 27Ju[illegible]

Captains.

Philip C. Newton 25Fe[illegible]
Arthur Fitzmaurice 7Ju[illegible]
Edward Butler 20Oc[illegible]
*

Lieutenants.

Thomas Adam Browne 10Oc[illegible]
Frederick D. Willis 14Ja[illegible]
Vincent Bartolucci 25Feb[illegible]
*

Ensigns.

* * * *
(*See Note at the head of Militia*

Adj. G. M. Knipe, *capt. late* Capt. 89 F. 23Dec.[illegible]
Surg. Thos. Belton, *late* Lt. 75 F. 5Sept.[illegible]

Facings Black.

Ag.

Digitized by Google

Cavan.

[91.] Cavan.

Lt. Col. Commandant.

Thomas Taylor *Earl of* Bective 5Dec.54

Majors.

Hardress L. Saunderson, *late* Capt. 65 F. 29Dec.54
Samuel Moore 6Apr.57

Captains.

Michael Phillips 18Feb.48
Henry Dean Edwards 16Mar.49
Gerald Richard Deane 1Jan.55
Hon. John Cuming 15Mar.58
James Berry 9July60
Edw. J. Saunderson 2June62
Edw. Rob. Negrel 2June62
James Kerr, *l. of M.* 17Sept.64
John B. Lynch 23Jan.65

Lieutenants.

John B. Lafeve 2Aug.58
Rob. Bell Booth 1June61
*
*
*
*
*

Ensigns.

* * * * * * * *

(See Note at the head of Militia.)

Paym. Jas. Robinson, *late* Capt. 50 F. 6Mar.55
Instr. of Musk. J. Kerr, *capt.* (acting)
Adj. Nicholas Gosselin, *capt. late* Lieut. 23 F. 23Oct.63
Q.M. Wm. Chinnery, *late* 66 F. 8Sept.63
Surg. Wm. Malcomson 29Jan.56
A.S. Mark Moore 9Mar.64

Facings Black.

Ag.

Clare.

[94.] Ennis.

Colonel.

Crofton Moore Vandeleur 24June43

Lieutenant Colonel.

Francis Macnamara, *late* Capt. 8 Hus. 4Nov.54

Major.

Wm. Armstrong-MacDonnell 14Dec.54

Captains.

Augustine Butler 3Nov.42
Marcus Paterson 16July47
Rob. Ashwood Studdert 5Nov.47
J. O'Callaghan, *late* Capt. 62 F. 18Nov.54
George S. Studdert 28Nov.54
Wm. Stacpoole 30Jan.55
John B. Smyth 1May55
John Westropp 17Sept.55
Richard M. Studdert 17May62
Crofton Fitzgerald 14Jan.63

Lieutenants.

Chas. Wm. Studdert 12Mar.55
Francis Westropp 29Sept.57
Rob. Barnwell Walton 28June58
Robert S. Lawlor 12May60
John Martyn 3Apr.61
George O'Brien 3Apr.61
Hon. Theob. F. Butler 19June61
H. M. M. MacMahon 24Oct.62
Windham Gabbett 1Jan.64
Rich. O'Neil Creagh 25 Apr.65
Andr. Enright 12June65

Ensigns.

* * * * * * * * * *

(See Note at the head of Militia.)

Paym. C. M. Parkinson 6Jan.55
Adj. Chas. W. Gore, *capt., late* Capt. 72 F. 1July46
Q.M. Geoffrey Davies 26Aug.63
Surg. Michael Green, *M.D.* 24Oct.62
A.S. Wm. Callinan 5Apr.65

Facings Yellow.

Ag.

North Cork.

(*Rifles.*) [116.]

Mallow.

Colonel.

Lieutenant Colonel.

Wm. St. Leger Alcock Stawell, *late* Capt. 23 F. & Lt.Col. South Cork Mil. 18Apr.48

Majors.

Robert Aldworth, *late* Capt. 94 F. 30June55
John R. S. Wallis, *late* Lieut. 4 Dr. Gds. 5Apr.65

Captains.

F. J. Rawlins, *late* Lt. 5 F. 1Dec.54
E. Braddell, *late* Capt. 70 F. 2Dec.54
Robert Deane Perry 4Apr.55
Dominick Sarsfield 1Dec.55
Chas. F. Knolles 28Mar.56
Robert Aldworth 12Dec.56
Eyre Massey Shaw 12Sept.57
Crewe C. Townsend, *late* Capt. 1 Warwick Mil. *I. of M.* 24Nov.53
Wm. L. Howe 19Jan.59
Herbert Coghlan 17May64

Lieutenants.

Chas. D. Gabbett 5Apr.56
Philip Sidney Dudley 19Jan.59
Douglas Mercer 9Apr.59
Thos. Rich. Gabbett 23Jan.60
Richard Connor 12Apr.64
James F. W. Cronin 12Apr.64
Sam. Townsend 12Apr.64
*
* *

Ensigns.

*
*
*
* * * * * * *

(See Note at the head of Militia.)

Paym. *
Instr. of Musk. C. C. Townsend, *capt.* (acting)
Adj. William Johnson, *capt. late* Rif. Brig. 14Nov.60
Q.M. John W. Johnston 5Mar.60
Surg. Thomas H. Justice, *M.D.* 15Feb.61
A.S. *

Facings Black Velvet.

Ag.

South Cork.

(*Light Infantry.*) [87.]

Bandon.

Colonel.

Hon. H. B. Bernard 29Mar.54

Lieutenant Colonel.

Sir Aug. R. Warren, *Bt. late* Maj. 20 F. 6July63

Major.

Arthur H. Lucas, *late* Capt. 48 F. 13June55

Captains.

Hewett Poole 9Aug.34
George Bowles 2Nov.46
Edm. A. Shuldham 5Apr.52
R. T. Rye 22Dec.54
Thomas Somerville 26Feb.55
Robert Cole Bowen 5Apr.55
Charles Deane 15June60
Francis Heard 17May64
Fra. Rowland 31May64
*

Lieutenants.

S. S. Tresilian 16Jan.55
Thomas George Walker, *late* 75 F. 15Sept.55
Robert Holmes 18Oct.55
Wm. H. Bird 3July60
Launcelot J. Kiggell 11July60
James H. F. Donegan 11July60
John Penrose Warren 12Apr.64
Richard Nettles 12Apr.64
Fred. Wm. Bell 13June64
*

Ensigns.

* * * * * * * * * *

(See Note at the head of Militia.)

Paym. Thomas Deane Perry, *late* Capt. 81 F. 20Jan.55
Adj. Henry Lucas, *capt. late* Capt. 45 F. 18Dec 61
Q.M. Denis Cummins 10Jan.55
Surg. Henry Siorach, *M.D.* 19Jan.64
A.S.

Facings White.

Ag.

West Cork Artillery.

[4.] Macroom.

Hon. Colonel.

The Earl of Shannon 30Nov.54

Lieut. Colonel Commandant.

Hon. Wm. H. H. White Hedges 30Nov.54

Major.

W. H. Longfield, *late* Capt. 12 F. 30Nov.54

Captains.

James Herrick 2Dec.54
Patrick Duncan 5Dec.54
Geo. Thos. Evans, *late* Capt. 47 F. 4Jan.55
Rich. Pigott Beamish 26July

Digitized by Google

Edm. Scully, *late* Capt. Br. Ger. Leg. 24Oct.57
Henry F. F. Evans, *late* Capt. Glamorgan Art. 29Aug.60
*

1st Lieutenants.

Frederick H. Warren 26July56
Victor Bodely Roche 27Apr.57
Geo. H. Hayes 16May60
Charles Daly 1May61
*
*
*

2nd Lieutenants.

* * * * *
(See Note at the head of Militia.)

Paym.
Adj. Thos. Pudney, *capt. late* R. Art. 1Jan.55
Q.M. Alex. Fraser 4Apr.55
Surg. Chas Creed 7Mar.56
A.S. Henry Chas. Garde, *M.D.* 10Dec.61

Facings Scarlet.

Ag.

Royal Cork City Artillery.

[8.] Cork.

Colonel.

Earl of Bandon 8Sept.46

Lieutenant Colonel.

Andrew Jordaine Wood, *late* Capt. 15 Huss. 4Jan.55

Major.

Augustus Warren, *late* Capt. 99 F. 19Jan.55

Captains.

Richard Beare Tooker 24Dec.50
John Longfield 22Dec.54
Richard B. Robinson 12May62
Robert T. Belcher 1Aug.64

1st Lieutenants.

John M. A. Lewis 18Jan.56
David Fitzjames Barry 18Sept.62
John Tuckey 19Jan.64
Richard L. B. Tooker 13June64

2nd Lieutenants.

* * * *
(See Note at the head of Militia.)

Adj. Fred. Aug. Foster, *capt.*, Capt. h.p. R.Mar.Art. 13May65
Q.M. Edw. W. Wigmore, *late* E. I. C. Art. 13Jan.55
Surg. Thos. W. Belcher, *M.D.* 21Feb.55
A.S. Rob. Thos. Warren, *M.D.* 8Feb.62

Facings Scarlet.

Ag.

Donegal.

(The Prince of Wales' Own.)

[103.]

Lifford.

Hon. Colonel.

James, *Visc.* Hamilton 22Sept.60

Lieut. Col. Commandant.

Lord Claud Hamilton 22Sept.55

Majors.

James Henry Todd, *late* Capt. 40 F. 3Apr.55
James Hamilton 13Feb.58

Captains.

Fras. S. Mansfield 8Jan.55
Solomon Darcus 8Jan.55
John G. Tredennick 6Feb.55
Charles Maturin 12Apr.55
John K. Humfrey, *late* Lt. 53 F. 17Dec.60
Wm. Mackay Mackenzie 23July61
Jas. Fred. Stewart 20Aug.61
John Leslie, *late* 8 F. 19May64

Lieutenants.

Thomas Benison 11Oct.57
Alex. Nesbitt Gillespey 3June62
Robt. Hay Maturin 3June62
Wm. Launcelot Baillie 3June62
George Searle 15June63
Wm. A. M. Stuart 14May64
*
*

Ensigns.

*
*
*
* * * * *
(See Note at the head of Militia.)

Paym. Alex. Nesbitt Gillespie 31July58

Instr. of Musk.
Adj. Joseph Hayes, *capt. late* Lt. St. Helena Reg. 1May55
Q.M. Geo. E. M'L. Mason, *late* Lieut. 2Apr.65
Surg. Robt. Little, *M.B.* 13Sept.65
A.S. Jas. V. M'Cormick 18Apr.58

Facings White.

Ag.

Donegal Artillery.

(The Prince of Wales'.) [8.]

Letterkenny.

Hon. Colonel.

Sir James Annesley Stewart, Bt. 26Sept.55

Lt. Col. Commandant.

Robert Roe Fisher, r. h. p. R. Art. 14Mar.55

Major.

Robert G. Montgomery, *late* Capt. Doneg. Inf. 13Sept.60

Captains.

Thomas Patterson 19Mar.55
Mervyn Trevor Vesey 17Mar.58
Thos. F. Yeo, *late* Lt. 4 Lanc. Mil. 13Apr.61
Hans C. Fitzgerald 27May64

1st Lieutenants.

Wm. E. Benn 12June61
W. C. Clifford 12June61
John Chambers 14July64
*

2nd Lieutenants.

* * * *
(See Note at the head of Mil

Adj. Rob. Ashing. Robertson, *late* R. Art. 1O
Q.M. John Kelly 1O
Surg. Henley Thorpe, *M.D.* 2M

A.S.

Facings Scarlet.

Ag.

Royal North Dow

(Rifles.) [77.]

Newtownards.

Hon. Colonel.

Lord Dufferin and Claneboy *K.P. K.C.B.* 18Ju

Lieut. Col. Commandant

Francis O. Montgomery, *late* Maj. 45 F. 2Nc

Majors.

John Craig 29M
H. Keown, *late* Capt. 15 Lt. Drs. 14Jun

Captains.

Matthew William Forde 20De
John Harrison 9Sep
Edw. Geo. Moore 25Feb
John P. Maxwell 29Ap
I. A. Mansy E. Stacpoole 2Sept
James Traill Hall 2Sept
James Brown 2Sept
Wm. Shirley Cordner 5Sept

Lieutenants.

Alex. Gracey 12Aug
John M'Cance 19May
*
* * * * *

Ensigns.

* * * * * * * *
(See Note at the head of Militia

Paym.
Adj. G. Conyngham Stuart, *capt late* Capt. 75 F. 25Nov.
Q.M. Jas. Menzies, Capt. h.p. *late* Dep. Batt. 7Feb.6
Surg. John Strean Armstrong, *M.D.* 27Jan.5
A.S. R. Hamilton Cross 18May6

Facings Scarlet.

Ag.

Royal South Down.

(Light Infantry.) [112.]

Hillsborough.

Colonel.

Arth. *Marquis of* Downshire 30July45

Lieutenant Colonel.

Wm. Brownlow Forde, *late* 67 F. 14Nov.54

Major.

Chas. A. Forde 3Nov.64

Captains.

Thomas Waring 8Jan.55
F. W. Norman, *late* Lt. 91 F. 21May55
I. of M. 30Oct.57
John Whyte

Digitized by Google

Andrew V. Davoren 13Apr.58
A. W. R. *Earl of* Hillsborough 20Oct.62
Charles Hawker 21June65
Alfred Hill, *late* Capt. 63 F. 22June63

*

Lieutenants.

Richard R. Veiseon 10Mar.58
Deane Conway Taylor 22Nov.62
Geo. R. Hamilton 21Oct.64

* * * * *

Ensigns.

* * * * * * * *

(*See Note at the head of Militia.*)

Paym.
Instr. of Musk. F. W. Norman, capt. (acting)
Adj. James Buscombe, Capt. *late* 57 F. 4Feb.60
Q.M. John Macgroarty 12Mar.58
Surg. George Croker 9Jan.55
A.S. J. R. Kirkpatrick, *M.B.* 14Oct.57

Facings Blue.

Ag.

Dublin County.

(*Light Infantry.*) [109.]

Dublin.

Colonel.

William *Earl of* Meath 10May47

Lieutenant Colonel.

William *Viscount* St. Lawrence, *late* Capt. 7 Huss. 6June54

Major.

Rob. Brunston Smith 3Apr.56

Captains.

C. Vesey Colthurst Vesey, *late* 91 F. 19Apr.48
Jas. Hewitt Oliver 3Apr.56
Arthur P. Graves, *late* Ens. 28 F. 1July58
Rich. Wilson Hartley, *late* Capt. 8 F. 16July58
Edm. Alex. Mansfield 29June59
Edw. Vernon 16Feb.63
Rt. *Lord* Brabazon 16May65
Townley P. H. M. Filgate, *late* Capt. 7 Drs. 2Sept.65

Lieutenants.

Wm. Farran Darley 3Mar.59
John French 27Dec.60
John H. Corballis 17Jan.61
Aha W. Hornsby 13July61
Wm. Graves 26Sept.61
Art.Edw.Flood, *late* 8 F. 29Jan.62
Ulick R. Burke 16June63
W. Bellingham 23Feb.64
Edwin Thomas, *late* 83 F. (*supern.*) 2Sept.65

Ensigns.

* * * * * * * *

(*See Note at the head of Militia.*)

Paym.
Adj. W. Montgomerie S. Caulfeild, capt. *late* Capt. 66 F. 1Dec.54
Q.M. Wm. Hardie, *late* 90 F. 16Mar.55
Surg. Benjamin-Grattan Grattan-Guinness 1Aug.55
A.S. Rich. N. Willis, *M.D.* 7Jan.56

Facings White.

Ag.

Royal Dublin City.

(*Queen's Own Royal Regiment.*)

[100.]

Dublin.

Colonel.

David Charles La Touche 8Apr.49

Lieutenant Colonel.

Henry Masters, *late* Capt. 2 Dr. Gds. 11Mar.59

Major.

G. E. Powell 20July57

Captains.

Rob. Eglinton Seton, *late* Lt. 93 F. 2Feb.55
J. Brennan, *late* Capt. 22 F. 28Feb.55
Owen M'Dermott 1Dec.57
Robert Smith, *I. of M.* 27July59
Wm. Hutchinson, *late* R. Mar. 26July61
Thomas Bellew 20May62
Chas. Taylor 20May62
Wm. Wallace 3June63

Lieutenants.

Francis Bulkeley Vowell 28Sept.59
Rob. Mackintosh 10Feb.62
Alfred Adams 13May63
Henry T. Willans 7Aug.63
Wm. De Renzi Horan 12Jan.64
John Jos. O'Gorman 11Mar.64
Matt. J. J. Quinn 6Apr.64
Rob. B. Pilsworth, *late* Lt. Roy. Wilts. Mil. 25May64

Ensigns.

* * * * * * * *

(*See Note at the head of Militia.*)

Paym. *
Inst. of Musk. Robt. Smith, *capt.* (*acting*) 1Feb.59
Adj. Gerrard John Forsyth, *capt. late* Br. Maj. 57 F. 11Feb.61
Q.M. Wm. Holt, *capt.* h.p. 95 F. 13Jan.55
Surg. J. Leech, *M.D.* 6Feb.52
A.S. George H. Porter, *M.D.* 25July63

Facings Blue.

Ag.

Dublin City Artillery.

[9.]

Dublin.

Lieut. Col. Commandant.

Hon. Robert F. Handcock, h.p. R. Art. 17Nov.54

Major.

Francis de Burgh 29Mar.62

Captains.

Henry Shaw 8Dec.54
Arthur R. Pelly 16Nov.58
Wm. Jas. N. Magill 20Apr.59
Thos. Philpotts O'Meara 12Apr.62

1st Lieutenants.

Wm. B. Digby, *late* Westmeath Mil. 3Dec.58
R. Marmaduke Alloway 29Jan.62
Rob. T. Baker 1May62
Rob. Thompson 15Feb.64

2nd Lieutenants.

* * * *

(*See Note at the head of Militia.*)

Adj. Chas. M'Callum, *capt. act. p.m. late* R. Art. 18Dec.54
Q.M. Walter Murphy 23Apr.60
Surg. E. Howell Scriven 30Dec.54
A.S.

Facings Scarlet.

Ag.

Fermanagh.

(*Light Infantry.*) [71.]

Enniskillen.

Colonel.

W. W. *Earl of* Enniskillen 21Oct.34

Lieutenant Colonel.

Edwd. Archdall, *late* Capt. 14 F. 12May62

Major.

John Gerard Irvine 4June62

Captains.

A. Nixon, *late* Lt. 27 F. 10Mar.36
Chas. Barton 30Oct.57
John M.A.C. Richardson 24Feb.58
A. W. Bailey, *I. of M.* 20Mar.62
J. H. *Visc.* Crichton 4June62
Henry Haire 12May63

Lieutenants.

Blaney T. Winslow 16Nov.58
Geo. H. Johnstone 23May63
John Hall Snell 3Apr.65

* * *

Ensigns.

* * * * * *

(*See Note at the head of Militia.*)

Paym. Capel St. George 27Feb.60
Instr. of Musk. A. W. Bailey, *capt.* (*acting*) 26Mar.60
Adj. Henry B. Sawrey, *late* Bt. Maj. 86 F. 18July55
Q.M. Wm. Baker 14May56
Surg. G. D. Mansfield 27Mar.55
A.S. Robert P. Walsh 14Jan.61

Facings Buff.

Ag.

Galway.

[91.] Loughrea.

Colonel.

Marq. of Clanricarde, *K.P.* 1Jan.38

Lieutenant Colonel.

Earl of Clancarty 20Dec.30

Major.

Thomas Seymour 31May60

Captains.

Henry Gascoigne, *late* Capt. 34 F. 1Nov.36
Francis Blake Foster Oct.53
John Daly 1July54
Oliver Martyn 2Dec.54
John Joseph Lopdell 29Jan.56
John Wilson Lynch 7July58
George W. Maunsell 6June60
Stephen John Cowan 29May61
John Ward Comyn 4May64
Valentine Blake 18June

Digitized by Google

Lieutenants.

John Sherrett 7July58
Jas. Lopdell 25July59
William Rogers 14June60
John D'Arcy 29May61
David Rutledge 22Apr.62
Richard D. Burke 21May63
Alan P. Close 27May63
Pierce Joyce 5June63
Rich. Lynch Staunton 13Feb.65

Ensigns.

(*See Note at the head of Militia.*)

Paym. S. Seymour Harrison
Adj. Octavius Lowry, *late* 96 F. 18May59
Q.M. Jas. Galbraith 5Aug.56
Surg. J. Miller Davies 21Sept.55
A.S. A. O'Kelly Nolan 21Sept.55

Facings Yellow.

Ag.

Galway Artillery.

[14.]

Facings Scarlet.

Kerry.

[107.]

Tralee.

Hon. Colonel.
Rt. Hon. H. Arthur Herbert 9Jan.54

Lieut. Col. Commandant.
Hon. D. B. De Moleyns 3Aug.54

Majors.

James Crosbie 16Apr.59
Maurice Chas. O'Connell, *late* Capt. 73 F. 17Sept.59

Captains.

Samuel Collis Feb.52
Daniel O'Connell 19July53
Edward Herbert 1Nov.54
Oliver Day Stokes, Capt. h.p. Mad. Art. 5Jan.55
William Rowan 6Jan.55
Robert Leslie 21Aug.55
Townsend Blennerhassett 7Mar.56
Hen. Moore Sandes 29Oct.57
Richard Plummer 17Sept.59
Francis M'Gillicuddy 25July64

Lieutenants.

James M'Mahon Eagar, *l. of M.* 12Mar.56
Fras. Elliott Chute 29Oct.57
Francis Bernard Chute 16Apr.59
Thomas Spring 23Sept.62
William Crosbie 24Sept.62
Maurice Thos. O'Connell 25Sept.62
John Yielding Eagar 26Sept.62
Alfred Manders 18Feb.64
T. Gun 4May65
Geo. D. Maybury 22May65

Ensigns.

(*See Note at the head of Militia.*)

Paym. Rob. D. Stokes 6Mar.34
Instr. of Musk. James M'Mahon Eagar, *lt. (acting)* 26July59
Adj. Thos. Spring, *late* Capt. 63 F. 25Nov.54
Q.M. W. Russell, *late* 9 F. 20Jan.56
Surg. Thomas D. Maybury, *M.D.* 1Dec.54
A.S. Clement Peat, *M.D.* 16Mar.55

Facings Yellow.

Ag.

Kildare.

(*Rifles.*) [88.]

Naas.

Colonel.
Marquis of Kildare 6June49

Lieutenant Colonel.
Henry F. *Marq. of* Drogheda 18Apr.61

Major.
Hugh Lynedoch Barton, *late* Capt. 6 Drs. 21May61

Captains.

Chas. Warburton 23Mar.55
Eustace Mansfield 10Apr.56
Hon. Valentine Lawless 30Mar.60
Rich. Wm. Mansfield 30July62

Lieutenants.

Walter R. Bulwer 10May61
Wm. C. Browne 12June61
Fortescue J. Tynte 12June61
Geo. Lionel O'Kelly 24Mar.65

Ensigns.

(*See Note at the head of Militia.*)

Paym.
Adj. Henry Edw. Moore, *capt. act.p.m. late* Capt. 95 F. 24July62
Q.M.
Surg. Robert Huston 6Mar.55
A.S.

Facings Black.

Ag.

Kilkenny.

(*Fusiliers.*) [127.]

Kilkenny.

Hon. Colonel.
Rt. Hon. W. F. Tighe 8Jan.55

Lieut. Col. Commandant.
Frederick Edward Tighe, *late* Capt. 82 F. 8Feb.60

Majors.

Howard St. George, *late* Lt. 77 F. 26Apr.60
Hon. Leopold A. Ellis 2July60

Captains.

Sir James Langrishe, *Bt.* 5Dec.54
Jos. Hobson, *late* Lt. 37 F. 5Mar.55
Thos. Power T. Bookey 7Sept.55
Paul H. Hunt 18Sept.58
Thomas Jones 16Oct.60
Henry Nixon 16Oct.60
Anthony Pack 27Oct.60
Brent Neville, *late* Capt. 71 F. 21Nov.63

Lieutenants.

Chr. Humphrey Prim 27June56
Charles G. Lyster 1Nov.60
Henry F. Pilkington 24May62
George Morris 11Feb.63
Wm. Le H. Doyle 22July65

Ensigns.

(*See Note at the head of Militia.*)

Adj. R. Sandford Warburton *capt., late* Maj. 3 F. 17Dec
Q.M. William Hartford 24M
Surg. Jas. Symes, *M.D.* 7Mi
A.S. Rich. S. Magee 25No

Facings Yellow.

Ag.

King's County.

(*Rifles.*) [98.]

Parsonstown.

Colonel.
W. *Earl of* Rosse, *K.P.* 12Jun

Lieutenant Colonel.
Thos. Bernard, *late* Capt. 12 D 6Ma

Major.
Hon. A. Bury, *late* Capt. 10 F. 8Ju

Captains.

R. W. Bernard 27De
Geo. W. F. Drought 17Ma
T. Acres Peirce, *late* Ens. 41 F. 23Jul
Sandford Palmer 3Nov
Rowland Tarleton 3Aug
Charles F. Rolleston 3Aug

Lieutenants.

David D. Urquhart 15May
E. Fetherstone Whitney 1Mar
Henry B. Trench 2May
Edmund Eyre 15Apr

Ensigns.

(*See Note at the head of Militia.*)

Paym.
Adj. Wm. T. Bruce, *late* Bt. Ma 18 F. 16Dec
Q.M. Alfred Evans 29Nov
Surg. Thos. Woods, *M.D.* 19Jan
A.S. Charles Stoney 10Mar

Facings Scarlet.

Ag.

Leitrim.

(*Rifles.*) [111.]

Carrick-on-Shannon.

Colonel.

Lieutenant Colonel.
H. Theophilus Clements 11Nov.42

Majors.

Hon. Wm. Fra. Forbes, *late* Lt. & Capt. Gren. Gds. 27June59
Robert Blackall, *late* 50 F. 5Mar.60

Captains.

A. J. V. L. Birchall 26Dec.54
Rich. R. Peyton, *late* 1 Drs. 5Mar.60
Jas. S. Cullen 9Aug.60
Geo. N. R. Lambert 15Apr.63
Roderick J. Hanley, *late* Lt. 25 F. 8Aug.64
Hugh M'Ternan 3July65

Digitized by Google

Lieutenants.

Wm. Phibbs 14Aug.61
Richard O'Kelly 14Aug.61
Jas. F. Rand 13Feb.63
John C. Beatty, *late* Lt. 4 Roy. Lanc. Mil. 26May63
Jas. O'F. Gregory, *late* Lt. Longford Mil. 2June64
Hastings Molloy 7June64
R. A. Lawder 12Sept.65

Ensigns.

* * * *
(*See Note at the head of Militia.*)

Paym.
Instr. of Musk.
Ens. Malachi Hanley, *capt. late* Capt. 61 F. 5Mar.61
Jas. Michael Castelloe 24Feb.60
Surg. A. G. Thompson 12Feb.55
A.S. Rich. W. O'Donovan, *M.D.* 31Aug.64

Facings Black.

Ag.

Limerick County.

[122.]

Limerick.

Hon. Colonel.

The Hon. Wm. Monsell 26July64

Lieutenant Colonel.

Sam. Anchmuty Dickson, *late* Capt. 13 Drs. 11May54

Majors.

Sir Rich. D. De Bargo, *Bt.* 13Dec.55
W. Shelton, *late* Lt. 14 F. 26Nov.64

Captains.

Gibbon Fitzgibbon 10Jan.48
George E. Massy 5Jan.55
John Howley 5Jan.55
Michael J. Farnell 23July55
Jas. Stein, *late* Perth Rif. 10Nov.58
Jas. Wm. Finch 2Dec.58
Henry Ormsby Rose 29Apr.62
Brumby Vandeleur, *late* R. Sussex Lt. Inf. Mil. 20Apr.62
Thos. Hayes O'Connor 27Feb.65

Lieutenants.

Bryan Edw. Sheehy 22Sept.57
John E. O'Leary 30Sept.57
Stanly M. Palmer, *I. of M.* 30Sept.57
Bryan B. Sheehy 2Jan.58
Standish Dickson Power 2Dec.58
Richard Hunt 1Apr.63
Chas. Badger 1Apr.63
John C. M'Crith 1Apr.63
Edmund Burton 1Apr.63
Patrick Wm. Murphy 1Apr.63

Ensigns.

* * * * * * * *
(*See Note at the head of Militia.*)

Paym. Edward C. D. Bell 25Aug.59
Instr. of Musk. M. M. Palmer, *lt.* (*acting*) 14Feb.59
Adj. Thos. Geo. Mawe, *capt. late* Capt. 1 W. I. R. 5May65
Q.M. Eyre Powell 12Aug.56
Surg. T. Wilkinson, *M.D.* 1Mar.55
A.S.P. Enwright, *M.D.* 26Mar.55

Facings Blue.

Ag.

Limerick City Artillery.

[20.] Limerick.

Hon. Colonel.

John Visc. Gort 7Dec.42

Major Commandant.

Hon. S. P. Vereker 10Sept.42

Captains.

Walker Mahony 12July59
Wm. R. Holland 19Feb 62
John Croker 3June63

1st Lieutenants.

Fred. Furnell 19Feb.62
Eyre B. Powell 3June63
Gerald B. Fitzgerald 22Mar.64

2nd Lieutenants.

* * *
(*See Note at the head of Militia.*)

Adj. Edward O'Flaherty, *late* Roy. Art. 9Aug.61
Q.M. Christopher Neary, *late* R. Art. 14Apr.55
Surg. Wm. D. Murphy 6Jan.55

Blue—Facings Scarlet.

Ag.

Londonderry.

(*Light Infantry.*) [95.]

Londonderry.

Lieut. Col. Commandant.

W. Fitzwilliam L. Conyngham, *late* 98 F. 25Sept.50

Majors.

Rowley Miller 25Sept.50
Stephen Henry Smith, *late* Lt. 64 F. 7Feb.55

Captains.

Stewart C. Bruce 26Aug.39
George Knox 8Sept.53
Geo. Beresford Knox 13Feb.54
Wm. Edward Scott 10Dec.54
Alex. Shuldham, *late* 6 F. 4Jan.55
John Geo. Smyly 22Sept.57
Robert Gage Richardson 28Aug.58
Conolly Skipton 13Aug.61

Lieutenants.

Armitage L. Nicholson 5Apr.56
Henry L. Pilkington 13July58
Pechell Irvine 25June59
Hen. Rowley Miller 23Aug.59
Edmond Smith Lecky 19Sept.59
Henry Jeffery Robinson, *late* 76 F. 24Feb.62
Henderson Skeffington Boyle 15Aug.62
John Bond 5July64
Joseph E. Alexander (*supern.*) 9Aug.64

Ensigns.

* * * * * * *
(*See Note at the head of Militia.*)

Paym. Rowley Miller 20Feb.55
Adj.
Q.M. Thomas Lecky 13July58
Surg. Wm. Miller, *M.D.* 4June64
A.S. Edw. Smith, *M.D.* 10June64

Facings Yellow.

Ag.

Londonderry Artillery.

[21.]

Captain Commandant.

Stewart Blacker 9Jan.55

1st Lieutenant.

Henry Scott Smith 9Jan.55

2nd Lieutenant.

(*See Note at the head of Militia.*)

Surg. Henry Carey Field, *M.D.* 26Apr.55

Facings Scarlet.

The Prince of Wales' Royal Regiment of Longford Rifles.

[85.] Longford.

Colonel.

Rt. Hon. Henry *Lord* Annaly, *late* 14 Lt. Drs. 9Jan.37

Lieutenant Colonel.

Hon. Luke White, *late* Capt. 13 Lt. Drs. 2Mar.59

Major.

Ralph Anth. Dopping-Hepenstal 17Feb.62

Captains.

L. Loftus B. Fox, *I. of M.* 5June56
William Bond 18July59
Wm. M. M. Fortescue, *late* 60 F. 19Apr.64
John Thos. Davys 17June64

Lieutenants.

Francis R. Blackley 9Apr.61
Digby West 26Apr.62
Jas. H. Dopping 6Dec.64
Henry Wm. White, *late* Cor. 11 Huss. 15Feb.65

*
*

Ensigns.

* * * *
(*See Note at the head of Militia.*)

Instr. of Musk. L. L. B. Fox, *capt.* (*acting*)
Adj. Henry Lees, *act. pm. late* Capt. 28 F. 8Dec.54
Surg. David C. Peter 6Feb.55
A.S. Nicholas J. Butler 10May65

Facings Scarlet.

Ag.

Digitized by Google

Louth.

(*Rifles.*) [106.]
Dundalk.

Colonel.

Lord Bellew 17Nov.43

Lieutenant Colonel.

Sir J. S. Robinson, *Bt. late* Lt. 60 F. 24Dec.54

Major.

John Taaffe 26June58

Captains.

Wm. Thos. Murray 2Aug.58
Henry M. Langton 5Nov.56
Robt. Mathew Murphy 10Mar.59
W. Thos. Cormick 7Oct.62
Edw. Thos. Lindsay 8Oct.62
Wm. Stares, *late* Berks Mil. *I. of M.* 9Oct.62

Lieutenants.

Francis Murray 17Aug.63
John Townley 25Jan.65
Geo. P. A. Brabazon 1May65
Walter B. Lindesay 25May65
* *

Ensigns.

* * * * * *
(*See Note at the head of Militia.*)

Paym.
Instr. of Musk. W. Stares, *capt.* (*acting*) 1Feb.59
Adj. Wm. J. Bellingham, *late* Capt. 50 F. 4Jan.55
Q.M. E. Burke, *late* 50 F. 19Feb.55
Surg. E. Drought Dickson, *M.B.* 15Oct.56

Facings Black.

Ag.

North Mayo.

[120.] Ballina.

Colonel.

Charles Knox 25Nov.39

Lieutenant Colonel.

St. George Cuff, *late* Capt. 2 Dr. Gds. 1Oct.61

Major.

Ernest Knox 12July61

Captains.

James H. Paget 10Feb.55
Jas. Vaughan Jackson 19Jan.56
Alfred W. Knox 29Nov.59
Maurice C. J. Blake 16Oct.61
Edw. J. Bolingbroke 27Apr.63
Llewellyn Blake 30May63

Lieutenants.

Henry Garvey 28May60
Rob. Acton 28May60
Peter Lynch 9Oct.63
David Ruttledge Fair 9Oct.63
* *

Ensigns.

* * * * *
(*See Note at the head of Militia.*)

Paym. Stanhope Kenny 23Feb.55
Adj. Hon. Somerset R. H. Ward, *capt., late* Capt. 8 F. 16Mar.65
Q.M. John Purcell, *late* Q.M. E. York Mil. 26Sept.62
Surg. Wm H. Franklin, *M.D.* 18July55
A.S. Middleton O'Malley Knott 2July63

Facings White.

Ag.

South Mayo.

(*Rifles.*) [15.]
Westport.

Hon. Colonel.

Geo. Marquis of Sligo 5July41

Lieut. Col. Commandant.

Sam. Percy Lea, Capt. h.p. Unatt. 13June65

Major.

Thos. Spencer Lindsay 27June65

Captains.

Roger Palmer 25Jan.55
Walter Butler 1May55
Dominick E. Browne 28Apr.56
Henry T. Ferrall 12July61
Annesley Knox 12July61
H. J. Buchanan 17July65

Lieutenants.

Richard Browne 7Oct.61
Walter J. Browne 4June64
*
* * *

Ensigns.

* * * * * *
(*See Note at the head of Militia.*)

Paym.
Adj. John Edmund Whalte, *capt. late* Capt. 10 F. 27Apr.64
Q.M. Richard Wm. Jeffreys 17May61
Surg. Thos. H. Burke 4Nov.54
*A.S.**

Facings Scarlet.

Ag.

Royal Meath.

[119.] Navan.

Hon. Colonel.

Tho. Marquis of Headfort, K.P.

Lieut. Col. Commandant.

Thos. E. Taylor, *late* Capt. 6 Dr. Gds. 12Dec.46

Majors.

Sir John Dillon, *Bt. late* Capt. 32 F. 13Nov.54
Hon. H. Langford Rowley 11July59

Captains.

J. Nicholas Coddington 15Nov.54
Robert Fowler 16Dec.54
Hon. Charles Bourke 9Jan.56
Jas. Sanderson Winter 29Mar.56
Richard Donaldson, *s.* 8May60
Chs. Bethune Ewart 26Apr.65

Lieutenants.

Henry Johnston 12July58
John P. Kearney 8Sept.59
Thos. St. Geo. Pepper 14May61
John R. Roberts 18May61
F. O'Donnell Murphy 18May61
Fra. B. C. Meige 27Oct.63

Ensigns.

* * * * * *
(*See Note at the head of Militia.*)

Paym. E. W. Williams 9Aug.
Adj. Edward H. P. Elderton, *capt., late* Capt. 26 F. 28Aug.
Q.M. Sam. Peake 15Feb.
Surg. J. Josh. O'Reilly, *M.D.* 12Dec.
A.S.

Facings Blue.

Ag.

Monaghan.

[121.] Monaghan.

Hon. Colonel.

Chas. Powell Leslie 6Aug.

Lieut. Col. Commandant.

T. O. Forster, *late* Capt. 77 F. 26Jun.

Majors.

Chas. Woodwright, *late* Capt. 36 F. 2Jul.
Jesse Lloyd 18Feb.

Captains.

Edw. W. Bond 4Ma.
Rob. Forster, *I. of M.* 22Nov.
Mich. Edw. Lewis 7Ap.
John Leslie 3Ju.
Thos. Coote 10De.
*

Lieutenants.

Mathew Bleakeley 12Ma.
Frith Thomson 6Ap.
John Crozier 7Se.
Matthew B. Naghten 18Fe.
Henry S. Bird 16Fe.
Jas. M'Math 18Fe.

Ensigns.

* * * * * *
(*See Note at the head of Milit.*)

Paym. Rob. Thomson 13Ja.
Inst. of Musk. R. Forster, *cap. (acting)*
Adj. Henry Henderson, *capt. late* Capt. 10 F. 16Ja.
Q.M. Wm. Watson 5Fe.
Surg. Wm. N. Irwin, *M.D.* 70.
A.S.

Facings White.

Ag.

Queen's County.

(*Rifles.*) [104.]
Maryboro'.

Lieut. Col. Commandant.

Francis P. Dunne, Unatt. *c.* 11Feb.

Majors.

Hen. D. Carden, *late* 52 F. 12Jul.
Chidley Downes Coote, *late* 31 F. 23Jul.

Captains.

Harman FitzMaurice 22Nov.
Percy R. Grace 14Jan.
Hon. Robert Flower 19July.
Walter J. Borrowes 7May.
Henry Despard 6Jan.
*

Digitized by Google

Lieutenants.

George Pitland 26Dec.60
Fra. Plunkett Dunne 11Mar.62
Richard Warburton 28Mar.65
Thomas S. Trench 28Mar.65
Wellesley C. Bailey 13June65
*

Ensigns.

* * * * * *
(See Note at the head of Militia.)

Paym.
Adj. Hen. Lumsden Battiscombe, capt., *late* Capt. 58 F. 6May62
Q.M. Wm. Ryan, *late* 3 Dr. Gds. 3Nov.59
Surg. Geo. Pilkington, *M.D.* 24Aug.55
A.S. David Jacob, *M.D.* 29Apr.62

Facings Scarlet.

4g.

Roscommon.

[R.] Boyle.

Hon. Colonel.
Plantagenet French 23Dec.54

Lieut. Colonel Commandant.
Edw. King Tenison, *late* Capt. 14 Lt. Dr. 18Feb.65

Majors.
John D'Arcy 30Jan.55
Robert H. French 14Dec.63

Captains.
Robert Roper 20Jan.55
William Duckworth 15July56
John W. Flanagan 18Dec.57
Richard Irwin 17Apr.58
Wm. M'Dermott, *J. of M.* 8Sept 63
James Boud 11Oct.64
Wm. Watson Hackett 17May64
*

Lieutenants.
Luke Leonard 29Mar.59
Daniel Kelly 25Apr.62
Chas. Fred. Mulloy 25Apr.62
Kerlogue Irwin Peyton 19Oct.63
Alexander Gunning 19Oct.63
Lieut. J. B. Thornhill 3Dec.63
Lionel D'Arcy 31May64
Thos. M'Dermottroe 18Apr.65

Ensigns.

*
*
* * * * *
(See Note at the head of Militia.)

Paym. Edmund Corr 22Oct.57
Instr. of Mus. k. W. M'Dermott, capt. *(acting)*
Adj. John Art. Howard Gorges, capt. *late* Capt. Beng. Army 1May63
Q.M. James Hendley, *lt. late* 86 F. 5Feb.55
Surg. Jas. Roche Nagle, *M.D.* 23Oct.57
A.S. John B. Fry 7July64

Facings Buff.

4g.

Sligo.

(Rifles.) [134.]
Sligo.

Colonel.
Fra. Arthur Knox Gore 27Jan.47

Lieutenant Colonel.
Chas. Jas. Knox Gore, *late* Capt. 66 F. 3May61

Major.
John Ffolliott 15Mar.56

Captains.
James Jones 17Dec.41
Frederic Edgar Knox 6May48
Henry Bliss Crofton 24Feb.55
Lewis G. Jones 17Sept.55
J. Fitzroy Knox 20Dec.60
Robert S. Ormsby 10June61

Lieutenants.
Roger D. Robinson 5Nov.55
Wm. Andrew Baker 29July58
Rich. Berkley Knott 18July59
John Ethelred Knox 2May61
Henry Williams 12June61
Thos. Little Robinson 12June61

Ensigns.

* * * * * *
(See Note at the head of Militia.)

Paym. Albert H. Knox 2Feb.55
Adj. M. Du Pré Strouge, *capt. late* Capt. 52 F. 21July55
Q.M. Wm. Savage 2Feb.55
Surg. John Faucette 18Jan.55
A.S. *

Facings Black.

4g.

1st or South Tipperary Artillery.

(Or Duke of Clarence's Munster.)

[27.] Clonmel.

Lieut. Col. Commandant.
Richard *Earl of* Donoughmore, *late* 98 F. 24July49

Majors.
W. C. Gason 26July58
Richard O. Kellett 14Apr.64

Captains.
Henry Sargint 13Feb.55
H. Gough, *late* Capt. 1 Drs. 13Feb.55
William Quin 28July55
E. Moore Mulcahey 17Jan.56
John Vivian Ryan 17July61
Daniel J. Mansergh, *late* Lt. 19 F. 28Apr.64
Robert Prendergast 6May65
*

1st Lieutenants.
J. Carr, *late* 10 F. 17Aug.55
Ferdinand F. Sadlier 26Aug.61
Jas. Archer Prendergast 26Aug.61
Daniel M. Macy 26May62
Wm. G. S. Fitzgerald 6July64
Richard Bagwell 29July64
*
*

2nd Lieutenants.
* * * * * * * *
(See Note at the head of Militia.)

Paym.
Adj. B. Grey Mackenzie, *capt. late* Capt. 59 F. 18Jan.56
Q.M. J. Carr, *1st Lieut. late* 10 F. 13Feb.55
Surg. James Dempster, *M.D. late* Surg. 94 F. 30Sept.47
A.S. Joseph Butler 5Apr.55

Facings Scarlet.

4g.

2d or North Tipperary.

(Light Infantry.) [105.]
Cashel.

Hon. Colonel.
Visc. Lismore, *late* 17 Lanc. 11Jan.55

Lieut. Col. Commandant.
Cornwallis Fac. Hawarden, *late* Capt. 2 Life Gds. 17Nov.54

Majors.
George Frend, *late* Bt. Maj. 26 F. 2Jan.55
Hen. Rob. Carden, Lt. Col. Unatt. 17Dec.59

Captains.
Robert Bell 17Aug.55
Geo. Fra. Stoney, *I. of M.* 30May56
Thos. M'Craith 30May56
Fra. Rob. O'Donnell 22July59
Denis D. Purcell 22July59
John Graham 1Aug.59
James Delany 7June61
Ralph Hall Bunbury 26May62

Lieutenants.
Robert Ely 8July56
Wm. Alex. Garratt 3Sept.57
Hen Foster 25July59
John Jos. Scully 25July59
Henry J. Lloyd 9July64
Joseph Seymour 28July64
* *

Ensigns.
* * * * * * * * *
(See Note at the head of Militia.)

Paym. Joseph Robinson, *late* Maj. 60 F. 14Mar.55
Instr. of Musk. G. F. Stoney, capt. *(acting)* 2May63
Adj. Thomas Andrews, *capt. late* Capt. 26 F. 12May56
Q.M. Martin Ryan 5June63
Surg. James Graham, *M.D.* 2Sept.63
A.S.

Facings Dark Green.

4g.

Royal Tyrone Fusiliers.

[80.] Omagh.

Hon. Colonel.
James Mathew Strouge, *late* 3 Dr. Gds. 22Apr.62

Lieut. Colonel.
James Alfred Caulfield, *late* Lt. & Capt. Colds. Gds. 22Apr.62

Majors.
Burleigh Stuart 23Mar.61
Francis Ellis 22Apr.62

Digitized by Google

Captains.

J. Herbert Armstrong, *late* Lt. 95 F. 18July55
Cha. K. Cothoun, *late* Donegal Mil. 6Feb 58
Deane Mann 19July59
George Perry M'Clintock 4Feb.60
Joshua Pim 4Dec.61
Wm. Cole Hamilton, *late* Capt. 88 F. 20June62
Lewis Mansergh Buchanan, *late* Lt. 66 F. 20June62
Rob. S. Hamilton 10June64
Rob. T. O'Neil 15June65
Thos. Auchinleck, *late* 11 F. 16June65

Lieutenants.

John Maxwell 21Feb.55
Daniel Wilson 10Feb.57
Robert Wm. Scott 19July59
John B. M'Crea 15Sept.59
Letablere John Litton 19Apr.62
Hon. Geo. Annesley 20Apr.63
Art. Chichester O'Neill 29July63
Alex. Oliver S. M'Causland 10June64

* * *

Ensigns.

* * * * * * * * *

(*See Note at the head of Militia.*)

Pay. William Maxwell Carpendale 26Feb.55
Adj. Rob. Conway Dobbs Ellis, *capt. late* Capt. 22 F. 10Oct.63
Q.M. John Core 17Jan.55
Surg. J. Moore, *M.D.* 14Apr.60
A.S. Stewart Wilson, *M.D.* 20June62

Facings Blue.

Ag.

Tyrone Artillery.

[28.] Charlemont.

Captain.

Yner Hen. Burges 11Mar.59

1st Lieutenant.

Frederick Rogers 2July58

2nd Lieutenant.

*

(*See Note at the head of Militia.*)

Adj. J. Stanley Wright, *capt. late* R. Art. 20Apr.55
Surg. Rob. Crothers, *M.D.* 5June55

Facings Scarlet.

Ag.

Waterford Artillery.

[29.] Waterford.

Colonel.

Rt. Hon. Lord Stuart De-Decies 30Dec.39

Lieutenant Colonel.

Wm. Villiers Stuart, *late* Capt. 12 Lanc. 26Dec.62

Major.

G. Noel Bolton, *late* Lt. 10 Bomb. Nat. Inf. 17July58

Captains.

John Esmonde 1Nov.54
Leopold Geo. F. Keane, *late* Ens. 52 F. 17Nov.54
Henry Meagher 14Dec.54
Nicholas F. Gyles 23Feb.55
Edward Lymbery 2Dec.57
George Meara 26Jan.59
John Russell Mulcahy 15June64
William Power 24June65

1st Lieutenants.

Crofton B. Uniacke, *late* W. Cork Art. 16Aug.59
Albert Hardinge Lynch, *late* Lt. 4 Roy. Lancashire Mil. 25Apr.62
Edward Nunn 17May62
Geo. Lennox Swale 28Nov.63
H. A. Hewetson 13Jan.65

*
*

2nd Lieutenants.

* * * * * * *

(*See Note at the head of Militia.*)

Paym. Rich. Elliott, *late* Maj. 2 W. I. R. 5Feb.55
Instr. of Art.
Adj. J. Warren Glubb, *late* Capt. 44 F. 17Nov.54
Q.M. Thos. John Woodlock, *late* Qua. Mast. E. York Mil. 18Mar.65
Surg. Wm. Holland Gore, *M.D.* 24Dec.57
A.S. Rich. Hen. Rogers 12Nov.57

Facings Scarlet.

Ag.

Westmeath.

[114.] (*Rifles.*)

Mullingar.

Colonel.

Fulke S. Greville, *late* 1 Life Gds. 22Aug.50

Lieutenant Colonel.

Bart of Granard, *K.P.* 26Dec.55

Major.

John James Nugent, *late* Capt. 3 Dr. Gds. 26Dec.55

Captains.

Ralph Thos. A. Smyth 7Apr.54
Arthur D. Chaigneau 13Nov.54
Richard Jas. Conolly 30July55
Arthur S. Upton 1Dec.55
Thos. Jas. Smyth 26Dec.55
Henry Fetherstonhaugh, *l. of M.* 16Aug.61

Lieutenants.

Wm. Frederick Ebbs 1Feb.59
Anthony Adams Reilly 15Apr.61
Hon. Fra. Wm. Browne 12Feb.63
John W. Creaghe 7May64
Chas. C. Palmer 21July64
A. Musgrave 6Mar.65
John Richd. Malone (*supernm.*) 2June63
Fra. Hume Kelly (*supern.*) 5July65

Ensigns.

* * * * *

(*See Note at the head of Militia.*)

Paym. Willoughby Bond 16Nov.11
Instr. of Musk. H. Fetherstonhaugh, *capt. (actng.)* 23May63
Adj. John B. Gardiner, *capt.* 20May56
Q.M. Edw. Morris 26Oct.55
Surg. J. W. Williams 30Nov.58
A.S. Frank Davys 18July61

Facings Black.

Ag.

Wexford.

[99.] Wexford.

Colonel.

Lord Carew 5Apr.4

Lieutenant Colonel.

Chas. H. Cliffe, *late* Lieut. 50 F. 13Sept.6

Major.

Harry Alcock 16Nov.6

Captains.

Lord Henry Loftus 11Dec.5
Narcissus Edmund Huson 6Nov.5
Beauchamp H. Colclough, *l. of M.* 18June6
John T. Beatty 18June6
James Gavan 26Apr.6
Thos. Richard Burrows 26Apr.6
Charles J. Harvey 26Apr.6
George G. Richards 26Apr.6

Lieutenants.

Robert Roche 31Aug 6
Clement J. Wolseley 31Aug.6

* * * * *

Ensigns.

* * * * * * * *

(*See Note at the head of Militia.*)

Pay. Simon Newport, *late* Capt. 39 F. 18Jan.54
Instr. of Musk. B. H. Colclough, *capt. (acting)* 5Feb.59
Adj. David Beatty, *capt. late* Lieut. 99 F. 27Feb.46
Q.M. Thos. Dillon, *late* 83 F. 21May64
Surg. Rich. Hen. Verling, *M.D. late* Surg. 44 F. 4Dec.46
A.S. S. R. Biggs, *M.D.* 31Jan.56

Facings Yellow.

Ag.

Wicklow.

(*Rifles.*) [92.]

Wicklow.

Colonel.

Sir Ralph Howard, Bt. 1Oct.34

Lt. Col. Commandant.

E. Symes Bayly, *late* Capt. 34 F. 8Aug.54

Major.

R. A. Gun Cunninghame 5Feb.53

Captains.

William Blachford 7Sept.39
William Grogan 3Jan.55
Robert Truell 3Jan.55
Hon. Wm. Proby, *l. of M.* 16May61

Lieutenants.

R. Beresford Hudson 3Jan.56
Richard T. Croasdaile 23Mar.61
Wm. Parsons Hoey 21May61
Henry Hodgeson 11June61
Chas. Parnell (*supern.*) 25Feb.65
Geo. P. Mahony (*supern.*) 25Feb65

Ensigns.

* * * *

(*See Note at the head of Militia.*)

Paym.
Instr. of Musk. Hon. W. Proby, *capt. (acting)*
Adj. John Stanley Howard, *capt. late* Capt. 44 F. 26Aug.57
Surg. Chaworth Edw. Lyster, *M.D.* 7Dec.59
A.S.

Facings Black.

Ag.

Digitized by Google

CHANNEL ISLANDS MILITIA.

ROYAL JERSEY.

STAFF.

Adjutant-General.

Col. John Le Coureur, *Aide-de-Camp to the Queen.*

Chief Assistant Inspector and Chief Instructor of Musketry.

Lt. Col. T. Percival Touzel, *late* 7 Huss.

Aides-de-Camp to the Lieut. Governor.

Lt. Col. E. C. Mallet de Carteret, *late* Lieut. 25 F.
Lt. Col. Lerrier Godfray
2nd Capt. John Gabourel

Military Secretary.

Maj. W. H. Gardner, *Unatt.*

Medical.

Surg. Alex. Lowe, Insp. Gen.
Surg. John Fixott, Dep. Insp. Gen.

Field Artillery.

Colonel.

Peter Hemery 15Mar.58

Lieutenant Colonels.

L. J. Le Touzel 6Aug.55
G. N. Le Quesne 2May57

Captains.

Philip Du Heaume 26June51
Charles Godfray 29July56
William Gaudin 2May57
Clement A. de Quetteville 16Apr.59
Philip Sorel, *adj.* 13Apr.61
Gervais Le Gros 17May64
Charles P. Le Cornu 24Feb.65

2nd Captains.

John J. De La Taste 15Apr.59
Thomas Simon 16Apr.59
Philip M. De La Taste 1June61
Sydney J. Nicolle 19June61
John Gabourel, *s.* 14Sept.61
Jean Nicolle 17May64
Edward Mourant 18May64
Francis A. Godfray 19May64

Lieutenants.

John N. Westaway 18June61
Lewis H. Le Bailly 20June61
Elias Neel, jun. 17May64
Fred. J. W. Hyne 18May64
Henry John Le Feuvre 19May64

2nd Lieutenants.

Edw. Le Quesne 5Oct.61
Ernest Aubin 9Jan.62
Daniel Le Geyt, jun. 30Apr.64

Adj. & Assist. Inspector.

Philip Sorel (*Capt.*). *Instr. in Gunnery* 1Feb.59

Chaplain.

Rev. W. B. Le Maistre 2July59

Surgeons.

Joseph Dickson 5Aug.43
John Le Cronier 15Apr.59

Assistant Surgeons.

Charles Vaudin 10Aug.54
Thos. Kitchener, *M.D.* 15Oct.60

Vet. Surg.

John K. Haire (*Capt.*) 12Apr.62

Captain of Orderly Troopers.

John T. Du Jardin 28Sept.63

1st, or North West Regiment.

Lieutenant Colonel.

E. C. Mallet de Carteret 26Sept.63

Major.

Captains.

John Le Gallais 14Feb.55
Philip Dumaresq 25July55
Philip Le Quesne 7July56
James Gibaut, *adj.* 29Aug.57
Frederick Carrel 6Nov.58
Joshua Blampied 24Oct.60
Philip Payn 25Sept.63
John Simon 26Sept.63

Lieutenants.

Philip Le Brun 6Nov.58
John Le Brun 27May59
Peter B. Mourant 2Mar.61
Frederick Stericker 20Feb.65
Joseph B. Haynes 21Feb.65
Peter Bichard 23Feb.65

Ensigns.

Thomas Howard 10Sept.63
Philip J. Le Boutillier 11Sept 63
James Le Brun 12Sept.63

Adj. & Assist. Inspector.

James Gibaut, *capt.* (*Inst. of Musk.*) 8Aug.57

Quarter Master.

John Le Brocq 26Apr.55

Surgeon.

Richardson King, jun. 9Oct.61

Assist. Surg.

2nd, or North Regiment.

Lieutenant Colonel.

James Godfray 10Aug.61

Major.

Geo. Bertram 10July62

Captains.

Edward Le Maistre 16Sept.53
Francis Gruchy 18Aug.55
Charles Gruchy 6Dec.56
Fred. N. de Quetteville 29June57
John Le B. Chevalier 30June57
Philip Geo. Gaudin 12Dec.61
Walter B. Godfray 13Dec.61
David N. de Quetteville 14Dec.61
Elias Nicolle 26Sept.63

Lieutenants.

John De Gruchy 12Dec.61
Geo C. Bertram 13Dec.61
Geo. J. Dubeaume 14Dec.61
John Vaudin 23Sept.63
John De Gruchy 24Sept.63
Hugh W. C. Saunders, *adj.* 25Sept 63
Walter R. Nicolle 26Sept.63

Ensigns.

Philip De Gruchy 12Dec.61
Edm. M. Le Gallais 13Dec.61
John C. Le Quesne 14Dec.61
Reginald R. Lemprière 10July62
Francis G. Bertram 9Oct.62

Adj. & Assist. Inspector.

H. W. C. Saunders (*Inst. of Musk.*) 1Apr.62

Quarter Master.

Edward Payn 13Apr.46

Surgeon.

John Le Gros 8Dec.56

Chaplain.

Rev. W. Lemprière, *M.A.* 5July62

3rd, or East Regiment.

Hon. Colonel.

Francis Le Breton 6Apr.40

Lt. Col. Commandant.

John Touzel 29Jan.59

Major.

Thos. Filleul 20Feb.60

Captains.

Edmund Le Cornu 20June50
John Monamy 9Jan.52
George H. Horman 10Jan.52
Lerrier Godfray, *t.c.s.* 16Mar.52
Henry C. Bertram 8Feb.59
Philip Gosset 30Mar.66
William C. Gray, *adj.* 6Oct.60
John T. Aubin 19Apr.63

Lieutenants.

Clement L. Aubin 9Feb.59
Philip Le Neveu 10Feb.59
Thomas Godfray 11Feb.59
Alfred G. De Veulle 30Mar.60
George Ereaut 1June60
Joshua F. Le Bailly 12Jan.61
Samuel Neel 19Apr.63
John N. Falle 21Apr.63
Philip Le Breton, jun. 29Apr.64
Wm. T. H. Harrison 30Apr.64
Tom De La Mare 13Dec.64

Digitized by Google

Ensigns.

Alfred J. Aubin 17Jan.62
Amice J. Bertram 18Jan.62
Albert Le Jeune 13Feb.63
Philip J. Falle 21Apr.63
Henry Ereaut 23May63
William Simonet 30May63

Adj. & Assist. Inspector.

William C. Gray, *capt.* (*Inst. of Musk.*) 5Oct.60

Quarter Master.

Edward Marett 15Apr.45

Surgeon.

Richardson King 1Jan.40

Assist. Surg.

William H. Thoreau 23Nov.44

4th, or South Regiment.

St. Laurence Battalion.

Colonel.

Edw. G. Le Couteur 24Sept.33

Lieutenant Colonel.

Francis J. Le Couteur 23Jan.34

Majors.

Peter Marett, *lt. col.* 22Feb.42
John Morel 1Dec.58

Captains.

Clement Nicolle, *adj.* 5May49
Edward Denize 21July58
Frank Collas 1Dec.58
John Mourant 2Dec.58
Aaron De St. Croix 3Dec.58
Philip Le Sueur 28May59
Elias A. Neel 15May63
John Pinel 16May63

Lieutenants.

George A. Bue-nel 1Dec.58
Francis G. Dallain 4Dec.58
Francis B. Voisin 13June62
Elias De Carteret 14June62
Fra. L. Ahier 13June63

Ensigns.

Gautier de St. Croix 12May63
Philip Nicolle 18May63
Henry Coutanche, jun. 16May63
Geo. A. Trachy 10May64

Adj. & Assist. Inspector.

Clement Nicolle, *capt.* (*Inst. of Musk.*) 8Dec.51

Quarter Master.

Francis G. De St. Croix 8June49

Surgeon.

Philip Langlois 6Nov.63

Assist. Surg.

•

St. Helier Battalion.

Hon. Colonel.

John Le Couteur, *Adj. Gen. of Jersey Mil. & A. D. C. to the Queen* 15Nov.23

Lt. Col. Commandant.

Clement Hemery, *col.* 16Sept.53

Major.

Frederick Aubin 24May58

Captains.

Henry Bailhache, *adj.* 13Mar.52
Edward De la Taste 16Sept.53
John Bichard 20Jan.54
James M. Mauger 21May55
George S. Le Gallais 29Mar.56
William J. Mauger 2June57
Edward D. Le Couteur 24May58
Peter P. Guiton 31Jan.60
Francis E. Hyne 2Feb.60
Philip Le Rossignol 29Oct.60
Philip W. Le Quesne 19June61

Lieutenants.

James J. Ereant 10June58
John T. Le Riche 11June58
William L. de Gruchy 31Jan.60
Philip Baudains 29Oct.60
George F. Perrot 29Oct.60
John Voisin 19June61
Charles D. Sorel 20June61

Ensigns.

Elias P. Falle 25May60
Philip H. De Gruchy 1Feb.61
James Laurens 11Apr.62
Philip H. Guiton 9Feb.65

•

Adj. & Assist. Inspector.

Henry Bailhache, *capt.* (*Inst. of Musk.*) 1Feb.51

Surgeon.

Elias Marett 2June57

5th, or South West Regiment.

Colonel.

James K. Pipon 27Apr.50

Lt. Col. Commandant.

Edward Nicolle 20Oct.59

Majors.

George Lewis Cuming 24May61
Francis J. Le Montais 7Nov.63

Captains.

Philip Bauche 28Aug.52
Joshua Brayn, *adj.* 1Aug.55
Charles Alexandre 19Aug.57
Philip Poingdestre 20Oct.59
Robert Pipon 31Oct.59
Charles W. Le Feuvre 24May61
George Orange 7Nov.63

Lieutenants.

John Ereant 20Oct.59
Francis N. Giraudot 20Oct.59
Philip J. Blampied 24May61
James C. C. Pipon 18May63
Geo. F. Radford 19Aug.64

Ensigns.

Joshua Brayn, jun. 26Sept.63
Francis J. Alexandre 7Nov.63

Adj. & Assist. Inspector.

Joshua Brayn, *capt.* (*Inst. of Musk.*) 1Aug.55

Quarter Master.

John Sullivan 21Jan.47

Chaplain.

Rev. G. Poingdestre, *M.A.* 4Nov.59

Surgeon.

Alexander Low 7Apr.29

Assist. Surg.

•

Digitized by Google

ROYAL GUERNSEY

Adjutant General of Militia

Aide-de Camp to the Queen
Col. Jas. Priaulx

Militia Aides-de-Camp to the Lieut. Governor.

Lt. Col. W. J. Broun
Capt. Wm. Bell, *late* 64 F.
Capt. Julius Alphonso Carey (*extra*)

Government Secretary.

Capt. Wm. Bell, *late* 64 F.

Dep. Assist. Adj. Gen.

Capt. Osmond de Lancey Priaulx *late* 94 F.

Commissary of Ordnance.

William Mellish 19Apr.

Artillery Regiment.

Colonel.

Henry Giffard 20May

Lieutenant Colonel.

Peter Le Lievre 1June

Major.

Philip Nicolle 24Apr.

Captains.

Alfred M. Agnew 1July
Edward J. Collings 20Aug.
Peter C. Lihou 17June
Neilson J. Roberts 18June
W. de Putron 17Dec.
John Matthews (B) 21Jan.

Lieutenants.

Chas. Domaille 18Mar.
Giffard Le Mesurier 16May
John F. Foster 26Mar.
Jas. S. Paint, *late* Alderney Reg. 31Mar.
John E. Paint 29Apr.

Adj. Edw. Collings, *A.I.* 10Nov.
Q.M. Thomas H. Agnew 3Apr.
Surg. M. A. Corbin 29May
A.S. Geo. Hen. Thurston 23June

1st Regiment.

(Light Infantry.)

Lieut. Col. Commandant.

Joseph Collings, jun. 8May

Majors.

Francis M. de Putron 18Feb.
Stephen Bishop 29Aug.

Captains.

T. P. Naftel, m. 29July
Julius Bishop 8May
Rawlings Dumaresq 9May
Hirzel D. Dorey 16Feb.
A. N. Le Patourel, *A.I.M.* 13July
M. de Putron 8Oct.
W. M. Jones 12Oct.
John N. Le Patourel 7Feb.
Eugene Cadic 7Feb.
Theodore Bishop 7Feb.
Thomas W. Dorey 19Feb.
Abraham Brouard (B) 21Jan.
John C. Le Mottée (B) 21Jan.

Lieutenants.
Thos. de Jersey Mauger 3Nov.59
John H. Brouard 29Aug.60
Edwin A. de Putron 9Feb.61
John Art. Rougier 23Feb.61
John Le Cheminant 11Mar.61
James Pirie 16Mar.61
Chas. Robin (B) 12Apr.61
Alf. Henry Collings 14Apr.63

Adj. Thos. P. Naftel, *A. I. & Ins. M.* 1Apr.59
Q.M. Geo. Payne 29Feb.60
Surg. F.E.Carey, *M.D.* 18June63
A.S.

2nd Regiment.
(Light Infantry.)

Colonel.

Lieut. Col. Commandant.
T. B. Falla 21Aug.46

Major.
Bonamy Collings 9Jan.60

Captains.
John A. Laine 12Apr.38
James Gallienne 28Jan.51
A. D. Le Brun 1Mar.55
Sam. Whitcherch 12Nov.59
Robert S. Sorrel 6Mar.60
Thos. M. Bichard 24Feb.63
Thomas de Saussmarez 24Feb.63
Adolphus Collenette 24Feb.63
Wm. H. Smithard 24Feb.63
Joseph Naftel 20Apr.63
John Dyson (B) 21Jan.64
Hedbury Nicolas (B) 21Jan.64
James Le Lacheur 31Mar.64

Lieutenants.
Peter Nicholas Le Pelley 14Jan.62
Jas. Fred. Touzeau 30May62
Nicholas P. Le Roy (B) 28Feb.63
Jas. Harcourt Ivery 5Aug.62
Reginald Carey 21Jan.64
Elias Chester Querissel 25Mar.65

Adj. Robt. S. Sorell, *A. I. & Ins. M.* 1Apr.60
Q.M. John H. Mahy 22Mar.60
Surg. Nich. H. Bisson 17Oct.44
A.S. B.Collenette, *M.D.* 26May53

3rd Regiment.
(Light Infantry.)

Lieut. Col. Commandant.
John C. Guerin 21Jan.64

Major.
Thos. Martel 7Jan.65

Captains.
Josias Le Pelley 2July50
Henry Allez 6Mar.51
Jas. Le Lievre 6Aug.54
Nich. M. Allés 21Mar.59
Thos. G. Carey 2May59
Julius A. Carey, *s.* 16Feb.61
H. Mauger 30May62
John Blanche (B) 21Jan.64
Joseph H. Parker (B) 21Jan.64

Lieutenants.
Peter Nicholas Le Ber 7Nov.61
Wm. Holmberg 27Mar.62
Thomas Jehan 3Sept.62

Adj. Josias Le Pelley, *A. I. & Ins. M.* 1Apr.59
Q.M. John Mauger 6Mar.60
Surg. Rob. G. Carey, *M.D.* 21Sept.47
A.S. Rd. Scott Boley, *M.D.* 5Apr.61

4th Regiment.
(Light Infantry.)

Lieut. Col. Commandant.
John G. de Garis 28Jan.60

Major.
Thos. Corbin 2Apr.61

Captains.
A. Simon, *m.* 12Aug.40
Phineas Blondel (B), *m.* 10Sept.46
John Rougier 23Mar.59
H. de Jersey Le Lacheur 24Aug.59
John Tardif, *A.I.M.* 25Aug.59
John de Garis 24Mar.61
Samuel Pearson 31Jan.63
Osmond de Lancey Priaulx, *s.* 27Aug.63
Abraham Lenfesty (B) 24Jan.61

Lieutenants.
John Andros de Lisle 4June61
Wm. Russ 31Jan 63
Geo. A. De Garis 21Feb.63

Adj. Ab. Simon, *A. I. & Ins. M.* 1Apr.59
Q.M. John D. Allaire 7Apr.60
Surg. John Roberts, *M.D.* 22Sept.47

ROYAL ALDERNEY.

Artillery.

Lieut. Col. Commandant.
Thos. N. Barbenson 14Aug.60

Captains.
Philip Mesny 30May55
Fred J. Cottle 31May55

Lieutenants.
John Le Beir 17Jan.57
Alfred J. Cottle 30Mar.58
Nich. Barbenson 22May60
John Renier 17Jan.61
Peter Herivel 9June64
Thos. John Desprès 9June64

Adj. John Renier, *lt.* 17Jan.61
Q.M. Alfred Willis 14May51
Surg. N. J. Bisson 19Mar.56

ROYAL SARK.
(Light Infantry.)

Lieut. Col. Commandant.
W. Thos. Collings 6Aug.39

Captains.
Thos. Godfray 7Mar.53
Bonamy Power 3Mar.62

Lieutenant.
Thos. Le Masurier 7Mar.53

Adj. Thos. Godfray, *Ins. M.* 1Apr.59
Surg. John Fred. Foster, *M.D.* 15Feb.62
A.S. Sydney P. Lowdell 25Mar.65

N.B.—Officers against whose names the letter "B" is placed belong to the "Reserve or Battery Corps," and do not take rank with the Officers doing duty in the Regiment.

Digitized by Google

YEOMANRY CAVALRY IN GREAT BRITAIN.

OFFICERS COMMANDING REGIMENTS OF YEOMANRY CAVALRY IN GREAT BRITAIN *are requested to report specially to the* SECRETARY OF STATE FOR WAR *the names of those Officers of their respective Regiments who may have died or retired from the Service.*

Ayrshire.

Lt. Col. Commandant.

James O. Fairlie, *late* 2 L. Gds. 17Nov.60

Lieutenant Colonel.

George Jas. Campbell 29July59

Majors.

John Hamilton, *late of* E. I. C. Navy 30Apr.62

A. W. *Earl of* Eglinton & Winton 21Aug.65

Captains.

J. R. H. Cranford 27July57

C. V. H. Campbell, *late* E. I. Army 7Jan.59

Robert Gairdner 29July59

H. Hamilton, *late* 1 Dr. Gds. 24Dec.60

William Lang 21Dec.60

Charles George Shaw 30Apr.62

Rich. F. F. Campbell, *late* E. I. C. Army 30Apr.62

Lieutenants.

W. F. Hamilton, *late* 83 F. 6Feb.59

John Crichton 7Jan.59

Wm. Parker Adam 7Jan.59

Robt. Morrice Pollock 29July59

John Bell 24Dec.60

Evan Allan Hunter 5Aug.62

James Somervell 15July64

Thos. Mure Mure 15July65

Cornets.

Wm. Ralston Patrick 19Apr.61

F.W.B. *Lord* Rendlesham 5Apr.62

John Fullarton Patrick 30Apr.62

Wm. Sam. Cooper 5Sept 63

Fra. Thos. R. Kennedy 5Sept.63

Geo. Dyhis 15July64

Wm. M. Alexander 31Aug.64

Wm. Smith Neill 15July65

Adj. Edw. Phillips, *late* Maj. 8 Drs. 30Mar.61

Chap. Rev. J.C. Jamieson 10July44

Surg. John Campb. Haldan 30Apr.62

A.S.

V.S. Wm. Aitken 30Apr.62

Berks.

(Hungerford.)

Lieutenant Colonel.

William Honywood 19Aug.63

Major.

Henry R. Seymour, *late* Capt. 40 F. 19Aug.63

Captains.

Albert Richard Tull 13May62

Victor W. B. Van de Weyer 27Mar.63

Geo. Shippen Willes, *late* Lt. 3 Huss. 19Aug.63

Lieutenants.

Albert S. B. Van de Weyer 19Aug.63

Chris. Weguelin 21Aug.63

John Smith 6Sept.64

Cornets.

Philip Wroughton 26Feb.65

Adj. Edmund Deane 4Sept.63

Chap.

Surg. Rich. H. Barker 14Apr.54

V.S.

Buckinghamshire.

(Royal Bucks.)

Colonel.

Lieut. Col. Commandant.

Duke of Buckingham and Chandos 27May62

Lieutenant Colonel.

Brownlow Knox, *late* Capt. & Lt. Col. Sco. Fus. Gds. 27May62

Majors.

Fred. Drummond Hibbert, *late* Lt. 2 Drs. 18Mar.63

William Levi 18Mar.63

Captains.

Thomas Knox Holmes 11Aug.39

Fred. Edward Bartlett 5Apr.53

Geo. Morgan 21May58

Cha. Pilgrim, *late* 3 Drs. 21May58

Robt. B. Harvey 21May58

Visc. Kirkwall, *late* Lt. & Capt. Sco. Fus. Gds. 26Nov.60

Harvey Drummond 18Mar.63

Chas. W. Powell 21July64

Lieutenants.

Henry Small 28May58

Charles S. Greufell 24Aug.60

Henry Wm. Currie 19Mar.61

Abraham John Robarts 19July61

A. S. Oliver Massey 18Mar.63

R. Purefoy FitzGerald 18Mar.63

Matt. S. Grenville Knapp 18Mar.63

Cornets.

John H. Bryant 26Nov.60

Edw. Chapman Clayton 18Mar.63

Wm. Thos. Cavendish 18Mar.63

Nath. Meyer de Rothschild 31Mar.63

Egerton Hubbard 4Aug.65

Adj. Thomas Wells, *capt. late* Lt. 4 Drs. 15Sept.

Hon. Chap. Rev. William A. Uthwatt 24Aug.

Surg. W. J. Bryant, *M. D.* 20Mar.

A.S. Henry Walter Kiallmark 17May

V.S.

Buckinghamshire.

(Taplow.)

Capt. Commandant.

Nath. Grace Lambert 29Aug.6

Lieutenant.

E. T. Bradford 15Apr.

Cornet.

Tho. Troy, r. h.p. Roy. H Gds 17May

Scarlet.

Cheshire.

(Earl of Chester's.)

Lt. Col. Commandant.

Right Hon. Geo. Warren *Lord* De Tabley 30Nov.47

Lieutenant Colonel.

Sir P. De Malpas Grey Egerton, *Bt.* 30Nov.47

Major.

W. Tatton *Lord* Egerton 5May63

Captains.

Hugh Lupus *Lord* Grosvenor 30Nov.47

Chas. R. B. Legh 20Mar.48

Edward Marsland 10Mar.51

J. W. Fox, *late* Capt. 12 Lanc. 10May63

Art. H. Davenport, *late* Lt. 1 Life Gds. 30Aug.54

Chas. Geo. Cholmondeley, *late* Capt. 1 Cheshire Mil. 26June56

S. H. Widdrington 29May58

John Coutts Autrobus 15Feb.60

Hon. Wilbraham Egerton 5May63

Piers E. Warburton 10June65

Lieutenants.

Wm. Devereux Nicholls 15Apr.51

Henry Hill 20Jan.58

James Holdforth 1June58

Hon. John B. L. Warren 25May58

Edw. Harrison Solly 15Feb.60

Wm. Core Brocklehurst 20Apr.61

Hon. Edw. Kenyon 10Jan.63

Wm. T. Pownall 5May63

Wm. Maysmor Williams 10June65

Digitized by Google

Cornets.

George Fairbairn 15July58
Tho. Pearson 10Dec 59
Henry J. Holder Hogg 20Feb.60
Arthur S. Barry 5Jan.61
Gen. Barbour 20Dec.62
Alfred Pearson 15Apr.64
Rob. Stapleton Cotton 5Nov.64
*
*

Adj. Henry Hill, Capt. Unatt. 11July36

Chap.
Surg. W. M'Ewen, *M. D.* 30Dec.57
A.S. Jas. E. Moreton 8May63
F.S.

Denbighshire.

Lieutenant Colonel.

Chas. J. Tottenham, *late* Capt. 1 Life Gds. 12June57

Major.

Hon. Wm. F. Fitzmaurice, *late* 1 Life Gds. 26Apr.64

Captains.

Alex. Reid 1Sept.58
Rob. Fred. Ebbelston 22July59
Thos. Leland, *late* Lieut. 1 Life Gds. 22Mar.62
Conry G. H. Rowley, Capt. 1 Life Gds. 26Apr.64

Lieutenants.

Jas. Richardson Barnes 2Jan.60
Wm. Doug. Wynne Griffith 19Apr.61
Cornwallis Tottenham 26Apr.64
Geo. Posnett 12May64

Cornets.

Geo. Edwin Taunton 2Jan.60
Wm. Thorold 12Apr.61
Chas. S. Mainwaring 26Apr.64
Thos. R. Richardson, *late* 1 Life Gds. 28July64

Adj. John Jarvis, *late* 2 Life Gds. 1Oct.62

Chap.
Surg. John Edmonds 30Sept.62
F.S.

Derbyshire.

Lieut. Colonel.

Chas. Rob. Colvile 1Apr.64

Major.

Sir Myles Cave Browne Cave, *Bt. late* Lt. 11 Huss. 1Apr.64

Captains.

Thos. Wm. Evans 1Apr.64
Edw. Sacheverell Chandos-Pole 1Apr.64
Paret P. Mosley, *late* Capt. 11 Huss. 7Mar.65
Childers C. Radford 15Apr.65

Lieutenants.

John Hulish 9Nov.55
Henry Boden 3Aug.63
Chas. R. Levett, *late* Capt. 1 Dr. Gds. 7Mar.65
*

Cornets.

Ernest S. Milnes 2Feb.56
William Sale 1Apr.64
Godfrey Meynell 7Mar.65
*

Adj. John Mould, Capt. h.p. *late* 7 Huss. 21Sept.64
A.S.

Royal 1st Devon.

(Exeter.)

Lt. Col. Commandant.

Sir J. T. Buller Duckworth, *Bt.* 16Nov.63

Lieutenant Colonel.

Wm. R. *Earl of* Devon 3May65

Majors.

Thomas Snow 4Mar.62
Aug. F. G. W. *Lord* Poltimore 3May65

Captains.

Thomas Dyke Acland 17Aug.42
Francis Baring Short 1Sept.42
Edw. Andrew Sanders 29July44
John Garratt 24Dec.45
James Howard Buller 4Mar.62
Jas. Templer 25Apr.63
Wm. Barnes 8May63
E. B. *Lord* Courtenay 1Apr.64
Walter Palk Carew, *late* Capt. R. H. Gds. 8June65

Lieutenants.

Edward Trood 24Dec.45
William M. Snow 19June43
Tho. H. Newman 6Apr.54
Gilb. Maxwell Walsh 27Feb.55
Wentworth Wm. Buller 12Jan.57
Henry William Clarke 31Dec.59
Francis Garratt, *late* Capt. 3 Dr. Gds. 27Apr.61
Edmund Newman Snow 4Mar.62
Rob. Wm. Head 1Apr.64

Cornets.

John Northmore 31Dec.59
Rich. Preston Bishop 31Dec.59
John W. Sillifant 23Dec.61
Richard Marker 7Oct.62
Chas. A. W. Troyte 25Apr.63
Wm. Barnes 1Apr.64
Lawr. H. Palk 9Apr.64
*
*

Adj. Wm. Veall Greetham, *late* Capt. 15 Drs. 7Mar.61
Chap. Rev. Jas. Buller Kitson 8May50
Surg. Wm. C. Hunt 5June60
V.S. Edwin Drake 15May52

Royal North Devon.

(Mounted Rifles.)

Lt. Col. Commandant.

Rt. Hon. Hugh, *Earl* Fortescue 22Nov.62

Lieutenant Colonel.

Sir Arthur Chichester, *Bt., late* Capt. 7 Huss. 22Nov.62

Major.

Hon. Chas. Henry R. Trefusis 22Nov.62

Captains.

Lewis Risdon Heysett 4Apr.32
George Bragenton 14Aug.47
Alfred Robert Hole, *late* Lt. 4 Lt. Dr. 8Feb.51
Hen. Ley, *late* Lt. R.N. 29Sept.53
Adderly Barton Wren 24May54
Wm. Anthony Deane 20Apr.55
J. Curzon M. Stevens 30Nov.56
John George Johnson 6Jan.59

Lieutenants.

Lawrence Desborough 27May54
Charles Chichester 7Mar.55
W. B. H. Cobam 20Apr.55
John P. S. Marshall 15Mar.56
Hugh Mallet, *late* Lt. 9 Lanc. 5Jan.59
Chas. Edw. Radclyffe 22Nov.62
Hon. Mark G. K. Rolle 20Oct.63
Edw. Cecil Bishopp 1Feb.65
*

Cornets.

Charles H. Williams 27May60
Michael Rimmington 22Nov.62
Sir Alex. P. B. Chichester, *Bt.* 1Jan 64
Rob. F. Wren 31May64
Windham H. Holley 4July64
Chappell Wm. Hodge 4July64
Hon. Walter R. Trefusis 17Mar.65
*
Adj. J. Nixon Macartney, *late* Bt. Maj. 7 Dr. Gds. 16July56
Chap. Rev. S. Buckland 28June33
Surg. C. Colwill Turner 22Jan.51
A.S. Chas. Rich. Jones 25May53
Vet. Surg. T. D. Gregory 13Apr.52

Dorset.

(Queen's Own.)

Lt. Col. Commandant.

Lord Rivers 25July56

Lieutenant Colonel.

Lord Digby, *late* Lt. 9 Lanc. 26July56

Majors.

Henry Frampton 8Dec.52
H. J. Farquharson 17Dec.62

Captains.

John Floyer 8Dec.52
John Clavell Mansel 26July56
Marwood S. Yeatman 20Apr.58
John D. W. Digby 14Mar.62
Sir Richard Geo. Glyn, *Bt., late* Capt. 1 Dr. 17Dec.62
C. J. T. Hambro 17Dec.62

Lieutenants.

Herbert Williams (*supern.*) 21Sept.38
William Ffooks 22Aug.46
Aug. Billett Foster 8Dec.52
Thos. Bowyer Bowyer, *late* Lt. 73 F. 25May55
Lord R. de Aquila Grosvenor 20Apr.58
Lionel S. W. Dawson Damer, *late* Lt. & Capt. Scots Fus. Gds. 20Apr.58
Wm. Montagu Calcraft 20June62
*

Cornets.

Benj. Pearkes Gundry 7Apr.53
Sir Ivor Bertie Guest, *Bt.* 20Apr.58
Montague John Guest, *late* Lt. Rif. Brig. 8June59
Sir Fred. John Wm. Johnstone, *Bt.* 20June62
John B. Smith-Marriott, *late* Lt. 4 Dn. Gds. 13Jan.65
Reginald J. Weld 31Mar.65

Adj. Chas. Tindal Griffin, *late* Capt. 14 Lt. Drs. 30July55
Surg. John Good 15June57
A.S. Geo. Williamson Daniell (*supern.*) 15June57
Vet. Surg.

Digitized by Google

Essex.

(West Essex.)

Lt. Col. Commandant.

George Palmer 1Feb.60

Major.

J. W. P. Watlington 1Feb.60

Captains.

S. Bolton Edenborough 23July52
Robert Torrens 12Aug.62
T. Duff Cater 21May63
Archdale V. Palmer 14Dec.63
Sir Wm. Wake, *bt.* 11Oct.64

Lieutenants.

William Scott 3Apr.60
William Davis 10May60
J. Dore Williams 12July61
George E. Pritchett 21May63
Frederick Edenborough 26May63

Cornets.

Ralph C. Palmer 12July61
Jos. Fred. Jessopp 21May63
Nir Chas. H. Leslie, *Bt.* 26May63
*

Adj. Roger Dawson Upton, *late* Capt. 9 Lanc. 19Jan.63
Chap. Rev. P. Johnson, *M.A.*
Surg. Fred. Collins, *M.D.* 29Sept.58
A.S.
V.S. Sam. A. Baker 3Apr.60

Gloucestershire.

(Roy. Gloucestershire Huss.)

Lt. Col. Commandant.

Duke of Beaufort, Bt. Lt. Col. *late* h.p. Unatt. 2May54

Lieutenant Colonels.

Chas. Wm. Miles, *late* Capt. 17 Lanc. 6May58
Hon. F. W. Fitzhardinge Berkeley, *late* Capt. Roy. H. Gds. *(supern.)* 5May59

Majors.

Hon. Godfrey C. Morgan, *late* Capt. 17 Lanc. 20May56
Albany B. Savile, *late* Lt. 7 Huss. 26Apr.62

Captains.

R. Blagden Hale 10Dec.36
William Moore Adey 21Mar.48
C. F. Cregoe Colmore, *late* Lt. 7 Huss. 13Apr.53
Rob. Stayner Holford 25Nov.57
E. Probyn, *late* Lt. 6 Dr. 22Mar.61
Hen. Cruger W. Miles 29Mar.62
Rt. Hon. Rich. *Lord* Raglan 1Nov.64
John E. Dorington 24Aug.65

Lieutenants.

William John Phelps 15Jan.53
Wm. Osborne Maclaine 7Nov.54
Hen. Sales Scobell, *late* Capt. 9 Drs. 20May56
John C. *Visc.* Canterbury 20May56
Hugh Darby Owen 5May59
W. Francis Wrangham 29May61
John Rolt 23June62
John Allan Rolls 2 June62
G. E. L. Baker 24Aug.65
H. J. Clifford 24Aug.65

Cornets.

Chas. P. *Visc.* Royston, *late* Lt. 11 Huss. 29May61
Wm. G. Craven, *late* Lt. 1 Life Gds. 29May61
Wm. Fred. H. Beach 21Feb.63
John Inglis Jones, *late* Lt. Roy. H. Gds. 24Dec.63
Charles C. Hopkinson 28Dec.63
Percy F. R. Barker 24Aug.65
Lionel E. Darell 24Aug 65
Edward T. G. Darell 24Aug.65

Adj. Henry Baring, *capt. late* Capt. 17 Lanc. 15Aug.63
Surg. Hen. Mills Grace 24Jan.43
A.S. J. Cumley Wickham 11Feb.45
Vet. Surg. S. H. Withers 21Jan.43

Hampshire.

(Hants.)

Lt. Col. Commandant.

Chas. *Viscount* Eversley, *Col. & A. D. C. to the Queen* 19Feb.31

Lieutenant Colonel.

Sir H. B. P. St. John Mildmay, *Bt. late* Capt. 2 Dr. Gds. 3Mar.62

Major.

Earl of Carnarvon 3Mar.62

Captains.

Thos. Geo. Baring 12Apr.54
Geo. Sclater Booth 17Mar.58
Wm. Wither B. Beach 17Mar.58
Hon. Rob. Art. Arundell, *late* Lt. 2 Life Gds. 2Jan.62
Walter Jervis Long 3Mar.62
*

Lieutenants.

Geo. A. Jervoise Scott 17Mar.58
George S. Lefevre 5Jan.61
Denzil Thos. Chamberlayne, *late* Capt. 13 Lt. Drs. 2Jan.62
Alfred Bonham-Carter 21Apr.62
Wm. Howley Kingsmill 13May63
Fra. P. Pigott S. Conant, *late* Capt. 16 Lanc. 13May63

Cornets.

Henry L. Hunter 17Mar.58
Geo. Jas. Drummond 24Feb.59
John W. Lamb 5Jan.61
Geo. Long 23Nov.61
Chas. Alf. Wm. Rycroft 5July62
*

Adj. W. M. Powell, *capt., late* Capt. 6 Dr. 5Apr.54
Chap.
Surg. R. S. Hill 12Sept.46

North Herts.

Captain.

Thos. Fred. Halsey 25Feb.

Lieutenant.

James Smyth 20Apr.

Cornet.

Henry M. Pryor, *late* 60F. 20Apr.

Adj.
Chap.
Surg.
Vet. Surg.

South Herts.

Lieutenant Colonel.

Arthur De Vere *Visc.* Malden, *late* Lt. Roy. H. Gds. 9Sept.

Major.

G. Fearnley Whittingstall, *late* Capt. 12 Lanc. 9Sept.

Captains.

Abel Smith 12Sept.
Horace Jas. Smith 26Nov.
Henry J. Toulmin 28May
Thos. Fred. Halsey 24Jan.

Lieutenants.

James Bishop 5Dec.
Robert Smith 12Sept.
Charles Peter Christie 28May
*
*

Cornets.

George Hanbury 6Dec.5
Samuel Geo. Smith 12Sept.5
Sidney Wilson 3Feb.5
Alex. Thos. Binny 16Apr.5
Walter E. Grimston 20Apr.5

Adj. C. Townshend Murdoch, *late* Lt. Rif. Brig. 31Mar.5
Chap.
Surg. Charles Drage 22Jan.5
Vet. Surg.

Royal East Kent.

(Mounted Rifles.)

Lieut. Col. Commandant.

G. H. *Earl of* Mount Charles, Maj. & Lt. Col. 1 Life Gds. 2Feb.63

Lieutenant Colonel.

Hon. George Watson Miles, *late* Capt. R. Horse Gds. 10July63

Majors.

P. Oxenden Papillon 17May61
Edward L. Pemberton 24Mar.63

Captains.

Sir Courtenay Honywood, *Bt.* 22Apr.59
Henry Denne 24June62
Loftus L. Pemberton 24Mar.63
Alex. Geo. Dickson, *late* Maj. 13 Drs. 17Apr.63
Thos. Lambert, *late* Capt. Roy. Art. 19Apr.63
Percy D. N. Oxenden 12July64

Lieutenants.

Chas. Wheler Wheler 9June57
Edmund Pepys, *late* 1 Dr. 21July60
Francis Philips 24June62
Rt. Hon. S. G. *Lord* Convers, *late* Roy. H. Gds. 19May63
Aug. S. Lumley, *late* Capt. 2 Life Gds. 19June63
Wm. H. Willats 13July64

Digitized by Google

Cornets.

Henry J. Tufton 11May63
Rob. Alured Deane, *late* R.N. 19June63
Henry Pemberton 20Nov.63
Charles Fitz. Marsham 21Feb.64
Chas. Ashbenham Floyd, *late* Lt. 9 Lanc. 20Apr.64
Frederick Luck 13Mar.65

Adj. Wm. P. Hesketh, *capt.*, *late* 18 Huss. 19Apr.63
Chap. &c. J. Morland Rice, *B.D.* 18June55
Surg. A. Sicard, *M.D.* 11May63
Vet. Surg.

West Kent.

(Queen's Own.)

Lt. Col. Commandant.

Earl of Darnley 28Apr.63

Major.

John W. Stratford 28Apr.63

Captains.

Wm. Smith Nicholson 28Apr.63
W. T. Pruain, *late* Capt. 2 Drs. 28Apr.63
Charles Lawrie 17Dec.63
Charles Whitehead 7Mar.65

Lieutenants.

Jas. Fred. Edmeades 23May63
Richard Benyon Berens 17Dec.63
Henry Lubbock 23May64
Harcourt Jas. Lees 2 JJune65

Cornets.

Neville Lubbock 23May63
Wm. J. N. Aggerstein 7Mar.65
Wm. Jas. Thompson 15May65
*

Adj. T. R. Silver, *capt.* h.p. Cor. 11 Lt. Drs. 27Nov.56
Chap. The *Hon.* and *Rev.* Edwd. Bligh 10July55
Surg. Adam R. Martin 21May63
V.S.

Lanarkshire.

Lt. Col. Commandant.

Major.

Archibald Gerard, *late* Lt. 92 F. 31Dec.56

Captains.

George Vere Irving 29July51
J. G. Chancellor 18Apr.56
Wm. Wallace Hozier, *late* Lt. 2 Dr. 13Aug.57
Hector Fred. M'Lean 4Apr.61

Lieutenants.

Wm. Allan Waddrop, *late* Lt. 2 Drs. 30Apr.58
J. Hamilton Montgomery, *late* Cor. R. H. Gds. 3Apr.61
Wm. D. Collyer 4Apr.61
Thos. Dunlop Findlay 25Dec.62
Henry M. Hozier. Lieut. 2 Life Gds. *(supern.)* 3Mar.65

Cornets.

Archibald Stein 7May59
Jas. Paterson 3Apr.61
James Murray 29Apr.61
Rt. Hon. Lord C. G. A. Hamilton 25Dec.62

Adj.
Chap.
Surg. Robert Logan 28Aug.61
Vet. Surg.

Lanarkshire.

(Queen's Own Royal Glasgow and Lower Ward of Lanarkshire.)

Major Commandant.

J. Glencairn Carter Hamilton, *late* Capt. 2 Life Gds. 30Dec.56

Captains.

Geo. Campbell, *late* Capt. 1 Drs. 10Dec.57
C. A. *Lord* Douglas 18Feb.59
George Lumsden 21Apr.63
Jas. S. S. Stuart, *late* Capt. 1 Dr. Gds. 8July63

Lieutenants.

Wm. *Duke of* Hamilton 14July62
Alex. Ewing 2 Apr.63
Hugh Neilson 22Apr.63
Chas. B. Findlay 12Apr.65

Cornets.

Stewart S. Robertson 6May60
John Black 21Apr.63
Wm. C. Lade 22Apr.63
Jas. M'Bride 12Apr.65

Adj. Sam T. Paterson, *late* Capt. 7 Huss. 16June49
Chap.
Surg. R. D. Reid, *M.D.* 10Apr.54
V.S.

Duke of Lancaster's Own.

Lt. Col. Commandant.

Hon. Algernon Fulke Egerton 15Dec.62

Lieutenant Colonel.

*

Major.

John Langshaw 27July55

Captains.

Marquis of Hartington 29Nov.55
William Edward Royds *(supern.)* 12Nov.57
John N. Fazakerley 22June63
Charles Patrick 25Sept.63
Le Gendre N. Starkie 23Feb.64
A. E. H. G. *Visct.* Grey de Wilton, *late* Lieut. 1 Life Gds. 10Mar.64

Lieutenants.

Eustace J. Wilson Patten, Capt. 1 Life Gds. 28June59
John P. C. Starkie 17Aug.59
Clement Molyneux Royds 23Sept.63
Rich. Hen. Ainsworth 2 Feb.64
Edw. Stanley Heywood 2 Mar.64

Cornets.

Rt. Hon. Lord P. C. Cavendish 17Aug.59
Howarth Ashton 7Nov.63
Herbert Fletcher 23Feb.64
Rt. Hon. Fra. *Earl of* Ellesmere 13May64
*

Adj. Charlie Berkeley Molyneux, *capt. late* Capt. 4 Lt. Drs. 11Dec.56
Chap.
Surg. Thomas Howitt 3June45
V.S.

Lancashire Hussars.

Lieutenant Colonel.

Sir R. T. Gerard, *Bt. late* Capt. 6 Drs. 27July55

Major.

Fred. Sewallis Gerard, *late* Lt. 9 Lanc. 8Aug.59

Captains.

Wm. Ince Anderton, *late* Lt. 17 Lanc. 24Feb.55
Wm. John Legh, *late* 21 F. 30July58
Rt. Hon. E. B. W. *Lord* Skelmersdale
Joscelyn T. Fazakerley-Westby, *late* 2 Drs. 30June62

Lieutenants.

Fred. Wm. Earle 8Aug.59
Edw. Hen. Petre 10Dec.59
Tho. Arth. *Visc.* Southwell, *late* Lt. 13 Drs. 14July64
Charles W. Bell, *late* Lt. 15 Huss. 14July64

Cornets.

Adolphus Moubertz 24Mar.52
Thos. E. Weddington 14July64
Edm. Park Yates, *late* Capt. 1 Drs. 26Sept.64
Hon. Fred. Art. Stanley, Lt. & Capt. Gren. Gds. 2Jan.65
Adj.
Chap.
Surg. Jas. P. Scowcroft 4June59
V.S.

Leicestershire.

("Prince Albert's Own.")

Lt. Col. Commandant.

Rich. W. P. *Earl* Howe 16Oct.60

Lieutenant Colonels.

George A. F. L. *Visc.* Curzon 15Nov.60
Hon. Charles Powys, *late* Maj. 9 Drs. *(supern.)* 17Nov.60

Majors.

John B. Story 17Nov.60
Charles Thomas Freer, *late* Lt. 7 F. 13May63

Captains.

Viscount Campden 12Aug.50
F. Palmer, *late* Capt. 36 F. 30June55
G. H. Finch 21May60
Richard P. Apthorpe, *late* Capt. 14 Lt. Drs. 21May60
Henry T. Boultbee, *late* Capt. R. A. 17Nov.60
John B. Story, jun. 19Nov.60
Edw. Finch Dawson, *late* Capt. 6 Drs 23Nov.61
R. L. De Capel Brooke 17Apr.63
Ambrose C. Lisle Phillipps de Lisle 22Apr.64
James Wm. Baillie 18Jan.65

Lieutenants.

Hon. Edw. S. Russell 12Aug.50
Wm. Hen. Macaulay 29Mar.53
Duncombe S. Perkins 15Mar.59
C. Phillips 23May60
Thomas Leigh 25Nov.61
James Heger Douglass 17Apr.63
Harry L. Powys-Keck 26Dec.63
Hon. Henry Strutt 2 May64
Francis Sutton 18Jan.65
Godfrey P. Chapman 23June65
*

Cornets.

Aug. Chas. Johnson 15Mar.59
T. H. Watson 23May60
Henry W. C. P. *Marquis of* Hastings 17Nov.60
Fra. Wm. Paget 26Nov.61
John Henry Smith 24Dec.62
Edw. W. C. Middleton 13May63
Geo. Ernest Paget, Lieut. R. Horse Gds. 19Oct.64
Charles Sutton 23June65
Henry Edw. Hole 23June65
* *

Digitized by Google

Adj. John Gibsone, *late* Capt. 17 Lanc. 18Sept.63
Chap. Rev. H. J. Hoskins 21Oct.62
Surg. Wm. Derington 25Nov.61
A.S. Chas. Morton Sidley 27Oct.62
V.S. Fred. Bailey 21Oct.62

Mid-Lothian.

Lieut. Col. Commandant.
S. J. W. D. *Earl of* Morton, *late* 11 Huss. 22July53

Lieutenant Colonel.
The Earl of Dalkeith 12July56

Major.
Rob. B. W. Ramsay 12July56

Captains.
Sir Wm. Baillie, *Bt.* 18Feb.52
Andrew Gillon 3July54
Lord H. J. D. M. Scott 12July56
James Forman 12July56
John Inglis, *late* Capt. 11 Huss. 29June58
Lord W. C. M. D. Scott, *late* Capt. 15 Huss. 30Mar.63
R. H. J. Stewart, *late* Capt. 13 Lt. Drs. 4June64
John A. B. Callander, *late* Roy. H. Gds. 4June64

Lieutenants.
Earl of Buchan 18May55
John Turnbull 15Oct.60
Sir David Wedderburn, *Bt.* 15Nov.60
Jas. Turnbull 30Mar.63
Chas. W. R. Ramsay 30Mar.63
Tho. Macknight Crawford, *late* Lt. 93 F. 4June64
Sholto G. W. *Lord* Aberdour 4June64
Rob. K. A. D. Cunyngham 13Feb.65

Cornets.
Alex. Pringle 28Jan.63
Allan B. Macallan 16June64
*
*
* * * *

Adj. John Harrison, *late* Capt. 4 Lt. Drs. 27May45
Chap.
Surg. T. Peacock, *M.D.* 14July59
A.S. Wm. Chalmers Fowler, *M.D.* 14July59
V.S.

East Lothian.

Lt. Col. Commandant.
Earl of Haddington 13July61

Major.
Thos. S. M. Innes 25May65

Captains.
Hen. M. Davidson (*supern.*) 9Feb.58
Charles Balfour, *late* Lt. & Capt. Gren. Gds. 13July61
Lord Binning 24May62
*

Lieutenants.
Archibald Brown 8July54
R. C. Sinclair, *late* Capt. 38 F. 13July61
Archibald C. C. Renton 23Apr.63

Cornets.
John G. B. Hepburn, jun. 22July63
Henry Davidson 12July65
*

Adj.
Chap.
A.S. D. H. Somerville, *M.D.* 6May64
V.S.

Middlesex.

(*Uxbridge.*)

Captains.
Hubert De Burgh 5Jan.31
Frederick William Cox 10Feb.49

Lieutenants.
Chas. N. Newdigate 6Mar.37
Henry R. Boucherett, *late* Capt. 17 Lanc. 20Mar.58

Cornets.
Charles Henry Mills 20Apr.52
Wm. Capel C. Thornhill *late* Capt. 23 F. 20Mar.58

Adj. Geo. S. Corbett, *act. late* 14 Lt. Drs.
Chap.
Surg.
V.S.

Montgomeryshire.

Lieutenant Colonel.
Sir Watkin Williams Wynn, *Bt. late* Lt. 1 Life Gds. 26Jan.44

Major.
Rt. Hon. G. H. R. C. S. *Earl* Vane, *late* Lt. 1 Life Gds. 18Aug.59

Captains.
C. W. W. Wynn 4May47
Robert Davies Jones 3Mar.49
Edmund E. Peel 18Aug.59
Wm. Hen. Adams 25Sept.62
John Dugdale 25Sept.62
John Edm. Severne, *late* Capt. 16 Lanc. 3Sept.63

Lieutenants.
Arthur S. Tripp 18Aug.59
Rich. Rob. Wingfield 18Jan.60
Thos. Bulkeley, *late* Capt. 1 Life Gds. 24Nov.61
Lumley Buckley Williames 25Sept.62
Clement Art. Thruston 25Sept.62
Walter C. Wingfield, *late* Capt. 1 Dr. Gds. 21Mar.64

Cornets.
Richd. Edw. Beck, *late* Capt. 89 F. 9Apr.61
Richard John Edmunds 22Nov.61
Wm. Rob. M. Wynne 21July64
Wm. Grenville Williams 21July64
Thos. Fred. Bulkeley 21July64
Art. Evan Williams 30Sept.64

Adj. N. Burtinson, *capt.* 7Oct.45
Chap.
Surg. M. Lloyd Jones 21Mar.31
V.S. Thos. Walley 21Mar.64

Northamptonshire.

(*Royal Kettering.*)

Capt. Commandant.
Thos. Cockayne Maunsell, *late* Capt. 12 Lanc. 2July
Captain.
*

Lieutenant.
Joseph Thomas Wetherall, *late* Capt. 6 Dr. 6Aug.
Cornet.
Sackville Geo. Stopford 20Nov.
Adj.
Chap.
Hon. Surg. Jas. Logan, *M.D.* 26Nov.
V.S.

Northumberland and Newcastle.

Lieutenant Colonel.
Matthew Bell 30Apr.

Major.
Sir M. W. Ridley, *Bt.* 12Sept.

Captains.
Matthew Clayton 29Aug.
Bryan Burrell, *late* Capt. 4 Dr. Gds. 20Aug.
Thomas James 17Aug.
Rob. Bell, *late* Bt. Maj. 5 Dr. Gds. 4Sept.
Chas. Fra. Shum, *late* Capt. 37 F. 4Sept.
Hon. H. G. Liddell 19Dec.
Henry Wm. Fenwick 5Aug.

Lieutenants.
Hon. Wm. George Grey 1Sept.
John Anderson 1Sept.
Wm. Losh Anderson 4Sept.
Matthew Chas. Woods 23Aug.
Henry Parker 19Dec.
Cadogan Hodgson Cadogan 19Dec.
Thos. Salkeld Bramwell, 14Aug.

Cornets.
Chas. Murray Adamson 1Sept.
Geo. Henry Shum-Storey 19Dec.
Chas. John Reed, *late* Maj. Northd. Mil. Art. 19Dec.
William Strother 19Dec.
Geo. Ant. Fenwick 14Aug.
Matt. W. Ridley 19Sept.
Wm. Geo. Woods 19Sept.

Adj. Rob. L. Parker, *late* Capt. 15 Huss. 5July
Chap.
Surg. George V. Heath 1Sept.
V.S. Clement Stephenson 11Aug.

Nottinghamshire.

(*Southern Nottinghamshire.*)

Lieut. Col. Commandant.
Robert Holden 26Apr.

Lieutenant Colonel.
T. Broughton Charlton 3Mar.

Major.
T. B. T. Hildyard 3Mar.

Digitized by Google

Captains.

Henry Sherbrooke 18Apr.48
Earl Manvers 12Feb.51
John Haddon 6Mar.55
Lord Stanhope, *late* Lieut.
Roy. H. Gds. 3Mar.65
Sam. Wm. Clowes 5Apr.65

Lieutenants.

John Savile Lumley 25Jan.47
J. Davidson, *late* Capt. 6 Drs. 28Apr.54
Francis George Rawson 18June57
Wm. Bradshaw, jun. 26Apr.59
Henry Bewicke 24Apr.63
John C. Masters 3Mar.65
Thomas Bromley 3Mar.65
Chas. W. Sherlock, *late* Capt. 74 F. 3Mar.65
John Fellows 5Apr.65

Cornets.

Fra. Nicholas Smith 24Apr.63
John Henry Gill 3Mar.65
Thos. Barker, jun. 5Apr 65
John L. Franklin 20Apr.65
George B. Dary 20Apr.65

Adj. J. T. Wightman, *capt. late* Lt. 11 Huss. 12Feb.51
Chap.
Surg. William Wright 18Feb.26
V.S. Hen. Pyatt 31Dec.55

Nottinghamshire.

(Sherwood Rangers.)

Lieut. Col. Commandant.

S. Wm. Weldtt, *late* Lt. 17 Lanc. 14Jan.65

Major.

J. R. M. Sutton 3Mar.65

Captains.

John Veasey Machin 27Apr.61
Hen. Eyre, *late* Lt. Rif. Br. 5Feb.62
James Thorpe 8May65

Lieutenants.

Wm. Knight H. R. White 5Apr.60
Alfred Brodhurst 27Apr.61
Thos. Fred. Burnaby 19May62
Chas. Tylden Wright 13June63
Jas. Wm. Mitchell 8May65
Chas. Dymoke Robinson 8May65

Cornets.

Fra. F. Anderson 13June63
Hon. G. E. Milnes Monckton 8May63
William Walker 8May65

Adj.
Chap. Rev. Sam. R. Hole 8May65
Surg. James Prior Lacy 25Sept.29
V.S.

Oxfordshire.

(Queen's Own, Oxford.)

Lieut. Col. Commandant.

F. G. *Lord* Churchill 8Apr.47

Lieut. Colonel.

Lord A. S. Churchill, *late* 4 Lt. Drs. 25Apr.60

Majors.

Henry Barnett 25Apr.60
Benjamin John Whippy 11Apr.64

Captains.

John Lock Stratton 8May55
Fra. Horatio FitzRoy 13Apr.58
Clement C. Dormer 13Apr.58
Edmund Ruck-Keene, *late* Maj. 2 Dr. Gds. 11May59
Hon. J. F. T. W. Fiennes 25Apr.60
Henry Lomax Gaskell 11Apr.64

Lieutenants.

T. R. B. Cartwright 31May55
Hon. Wm. Hen. John North, *late* Lt. 1 Life Gds. 6May59
Edw. Slater Harrison 12Aug.59
Alex. Wm. Hall 29Apr.63
Holford Cotton Risley 8June63
B. Ramsay, *late* Capt. 62 F. 11Apr.64
John Baskerville, Capt. 14 Huss. 9May65

Cornets.

Henry *Lord* Howard 17May58
Walter D. Shirley, *late* Lt. 50 F. & Maj. Monahan Mil. 15May61
Wm. M. Foster Melliar 20May62
Wm. D. Mackenzie 29Apr.63
Hon. Gerald N. Dillon 8June63
Harman Grisewood, jun. 21Apr 65

Adj. Fred. L. Dashwood, *capt. late* 16 Lt. Drs. 2Dec.57
Chap.
Surg. Fred. Taylor 21Apr.65
V.S.

Pembroke.

(Castlemartin.)

Major.

F. L. S. M. *Baron* de Rutzen Frentz 20May64

Captains.

Thomas Mansel 21Feb.43
J. Robertson Bryant 12June52
John Leach 27May64

Lieutenants.

Thomas Stokes 24May55
Decimus Williams Byers 27Jan.57

Cornets.

Fred. Lanning 20Mar.63
Geo. W. Dunn 23Mar.65
Robert Ward 24Mar.65

Adj.
Chap.
Surg. Douglas Arthur Reid, *M.D. late* 90 F. 13Aug.57
V.S.

North Salop.

(North Salopian.)

Lt. Col. Commandant.

Rowland *Viscount* Hill, *late* Cor. Roy. H. Gds. 18Aug.34

Lieutenant Colonel.

George Stavely Hill, *late* Capt. Roy. H. Gds. 18Mar.61

Majors.

Hon. Chas. H. Cust, *late* Capt. Roy. H. Gds. 13Feb.61
Lord Art. E. Hill Trevor 24Feb 61

Captains.

Sir Vincent R. Corbet, *Bart. late* Lt. Roy. H. Gds. 24July51
W. Kenyon Slaney, *late* Capt. E. I. C. S. 24July54
Rich. Lloyd, *late* Gren. Gds. 7Jan.57
Henry F. Cust, *late* Capt. 8 Huss. 18Mar.59
Hon. Rowland Clegg Hill 18Mar.61
Edmund Wright 13Feb.63
Philip Wm. Godsal 13Feb.63
Thos. Hugh Sandford 12Jan.64

Lieutenants.

George Stanton 22Apr.43
B. H. B. Owen 29Nov.50
Isaac Scott Hodgson 24July54
Wm. Shakeshaft Lawley 7Jan.57
Rowland Jones Venables 7Jan.57
John R. O. Gore 13Feb.63
Henry Reginald Corbet 12Jan.64
Sir H. Hope Edwardes, *Bt. late* Lt. 85 F. 10June65

Cornets.

Hen. B. W. W. Wynn 7Jan.57
J. Henshaw N. Walford 18Mar.59
Leopold Cust 18Mar.61
Thos. Fletcher Boughey 18Mar 61
Salisbury K. Mainwaring 13Feb.63
John Jones 12Jan.64
Visc. Newry 10June65
Hon. Geo. Thos. Kenyon 10June65

Adj. Rich. Playne Smith, *capt., late* Maj. 10 Huss. 30July64
Chap.
Surg. S. Betton Gwynne 10July52
V.S. Jas. John Jenks 13Feb.63

South Salop.

(South Salopian.)

Lieutenant Colonel.

Edw. Jas. *Earl of* Powis 29Feb.48

Major.

Hon. H. Wentworth Powys, 26Sept.57

Captains.

Ralph Meyricke Leeke 19Apr.47

Digitized by Google

O. G. C. *Earl of* Bradford 9May44
Charles Spencer Lloyd 18Apr.49
William Butler Lloyd 23Feb.61
Thos. C. D. Whitmore 10June65
Chas. Geo. Wingfield, *late* Lt. 71 F. 26July65

Lieutenants.

John Rocke 7Jan.50
Henry Geo. Harnage 15June58
Arthur Philip Lloyd 4June59
Willoughby H. Sitwell 23Feb.61
Charles J. Morris 24Oct.64
*

Cornets.

Ralph Augustus Benson 7Jan.50
Baldwin Leighton 12Jan.59
Robert Lingen Burton 23Feb.61
*
* *

Adj. G. Rollings, *capt.* 1May41
Chap.
Surg. David Crawford 24May36
V.S. Henry Crowe 1May46

North Somerset.

Colonel.

Sir William Miles, *Bt.* 9Aug.43

Lieutenant Colonel.

E. B. Napier, *late* Lt. 59 F. 26Sept.64

Major.

John George Mogg 9Oct.62

Captains.

H. H. Jolliffe, *late* Colds. Gds. 5Dec.55
Lionel Helbert 15July58
Francis Havilaud, Capt. h.p. Unatt. 29Nov.58
John Hippisley 9Aug.59
John B. Pilgrim 19June62
Rich. Horner Paget, *late* Capt. 66 F. 31Aug.63
K. R. Murchison, *late* Lt. 58 F. 29Sept.64
Wm. Hen. Miles 14Sept.65

Lieutenants.

Henry St. John Maule 3Feb.44
S. S. P. Samborne 8May62
John Wedgwood Yeeles 10May62
Henry Eden Mynors 12May62
Barth. Smith 20June62
John Fra. F. Horner 31Aug.63
Edw. Talbot Day Jones 29Sept.64
Henry John Mirehouse 14Sept.65

Cornets.

Charles Harding 25Oct.62
Hen. Mills Skrine 31Aug.63
Arthur Green 31Aug.63
Chas. C. Tudway 29Mar.64
*
*
*
*

Adj. J. W. Balfour, *late* Capt. 7 Dr. Gds. 22Jan.58
Chap. Rev. John Horner
Surg. Robt. Hockin Boodle 31Aug.59
V.S. Thomas Barrell 20Sept.50

West Somerset.

Colonel.

Hon. W. H. B. Portman 24Jan.54

Lieutenant Colonel.

Ralph Neville-Grenville 10Oct.63

Major.

Hen. A. F. Luttrell, *late* Lt. Rif. Brig. 7Aug.58

Captains.

Wm. Hawker Bernard 31May45
Charles Noel Welman 10Sept.46
Philip Pleydell Bouverie 2Apr.52
Wm. Speke, jun. 25Sept.58
Theobald Walsh 1Nov.60
Sam. Pitman 15Oct.62
Vincent Stuckey 10Oct.63
Henry Cranstoun Adams 7July65

Lieutenants.

Geo. Trovte Bullock 16Oct.57
Henry B. Patton, *late* Capt. 27 F. 30Sept.61
Brinsley de Courcy Nixon 1dJune62
Fra. Jno. Lyear 6June63
Fra. Meade Eastment 10Oct.63
Sir Alf. F. A. Slade, *Bt.*, *late* Capt. 100 F. 29Apr.65
Chas. Geo. Elers 7July65
*

Cornets.

Wm. H. Richards, jun. 29Nov.58
Chas. C. Welman, *late* Lt. 49 F. 16June63
Aug. Wood 25July64
*
*
*
* *

Adj. T. B. Tomlin, *late* Capt. 2 Dr. Gds. 22July53
Chap. Rev. Arthur H. P. Trewman 18May58
Surg. William Trevor 9June47
A.S. Richard Axford 7Aug.58
V.S. James Channon 24Oct.32

Staffordshire.

(*Queen's Own Royal Reg.*)

Lt. Col. Commandant.

Lord Bagot 11Apr.54

Lieutenant Colonel.

Wm. Davenport Bromley 13July64

Majors.

Thomas Thorneycroft 13July64
Charles John *Viscount* Ingestre, *late* Lt. 1 Life Gds. 13July64

Captains.

Thomas Chawner 21Dec.54
Hugo F. Meynell Ingram 13May58
Geo. Loch 29Aug.59
Lord Hen. Paget 1lOct.59
Thos. Percival Heywood 21Oct.61
Wm. Edw. Oakeley 29May62
Wm. Mott 18Apr.63
Rob. Arch. Dickens 2Jan.64
Thos. J. Perry 15July64
Hon. Hen. Dudley Ryder 15July64
*

Lieutenants.

Michael Thomas Bass 12Jan.31
Thos. Art. Griffith 2Apr.45
Godfrey Wedgwood 10Aug.52
Walter Williams 9Mar.55
Marq. Townshend 27Mar.55
Wm. H. S. Kynnersley 27May58
Theophilus John Levett, *late* Capt. 1 Life Gds. 10June58
Blundell Hawkes 21Feb.59
Colin Campbell 23Jan.60
Fra. Richard Spry 26Dec.60
Lord Alex. V. Paget 1Apr.61
Art. Finch Dawson, *late* Capt. 6 Drs. 10Jan.62
Ernest Alf. Worthington 6Oct.62
Dan. Shaw Stewart, *late* Capt. 11 Huss. 19Apr.63
Hen. Theod. Barker 23Jan.64
*
*
* *

Cornets.

Thos. Chawner 25Sept.56
Lord Albert S. Leveson Gower, Cor. 2 Life Gds. 23Jan.60
Hen. Anson *Lord* Waterpark 23Jan.60
Lord Berkeley S. C. Paget 26Dec.60
Fra. Monckton 23Jan.64
Chas. Barnall 30May64
Geo. T. Hartley 22June65
Alf. Chas. Duncombe 22Aug.65
* * *

Adj. Peter Gillies Webster, *late* Capt. 8 Huss. 2June65
Surg. Joseph P. Oates 7Dec.57
A.S. C. E. E. Welchman 7Dec.57
V.S. William Robinson 10Jan.16

Suffolk.

(*1st Loyal Suffolk.*)

Captains.

Philip Bennet, jun., *late* Lt. R. H. Gds. 2Apr.64

Lieutenant.

Thos. Dawson 27June65

Cornets.

Fra. Jas. King, *late* Capt. 13 Huss. (*supern.*) 29Dec.64
Jas. C. R. Read 27June65

Adj. Philip Bennet, jun. 53

Suffolk.

(*Long Melford.*)

Major.

Nathaniel Clarke Barnardiston 31May62

Captains.

John Thomas Ord 31May62
John G. Weller Poley 2June62

Lieutenants.

Ulick John Burke 2June62
Lewis A. Majendie 17Jan.63

Cornets.

Geo. Pilkington Blake, *late* Capt. Mil. Tr. 16Dec.63
*

Adj.
Chap.
Surg.
V.S.

Digitized by Google

Warwickshire.

Lt. Col. Commandant.

G. Guy, *Earl of* Warwick 6Mar.48

Lieutenant Colonel.

Bolton King 25Jan.48

Majors.

H. *Earl of* Aylesford 23Mar.48
H. C. Wise 15Feb.61

Captains.

Rt. Hon. C. Bowyer Adderley 10Nov.36
Hon. E. Chandos Leigh 3May56
T. Wykeham Martin 2Oct.57
Adam Thos. Arkwright 27Feb.61
Wm. S. Dugdale 15July61
H. *Lord* Willoughby de Broke 6Feb.63
Art. Chas. Pretyman, *late* Capt. 25 F. 21Apr.63
Sir Chas. Mordaunt, *Bt.* 27Jan.64

Lieutenants.

Edw. Allesley Boughton Ward 28Aug.54
Boughton Leigh 9Jan.58
Geo. Fred. Muntz 27Feb.61
Geo. Catrell Greenway 27Feb.61
Sir T. W. Biddulph, *Bt.* 6May61
Hon. Hugh Somerville 15July61
Chas. Fetherstone Dilke 21Feb.62
Edw. Raleigh King, *late* Capt. 3 Lt. Drs. 16May62
John Murray Mordaunt 26Apr.64

Cornets.

Arthur Harvey Thursby 2Mar.61
Henry P. K. Peach, *late* Capt. Roy. H. Gds. 15July61
Chas. Wm. Paulet, *late* Capt. 7 Huss. 1Oct.61
Adam *Visc.* Duncan 27Apr.63
Geo. *Visc.* Uffington, Lt. & Capt. Scn. Fus. Gds. 27Apr.63
George Wise 5Apr.64
Ralph Smyth, *late* Capt. 17 F. 23May64
Wm. Chas. Alston 23Aug.65

Adj. Chas. Field, *capt. late* Lt. & Adj. 1 Dr. 14Sept.41
Chap.
Surg. Thos. Wm. Bullock 21Mar.63
V.S.

Westmoreland and Cumberland.

Lt. Col. Commandant.

Edw. Williams Hasell 30May30

Lieutenant Colonel.

J. Salmond, *late* Capt. 2 Dr. Gds. 24Mar.62

Major.

Hen. Lowther, *late* Capt. 1 Life Gds. 24Mar.62

Captains.

Richard Burn 22May41
Edw. Stanley Carwen, *late* Lt. 14 Lt. Dr. 3May51
Matt. Benson Harrison 6Sept.58
Henry Spencer 28July60
G. R. Graham Rees, Lt. Renfrew Mil. 24Mar.62

Sur. R. Ralph Vane, *Bt.* 3Dec.64

Lieutenants.

William Sleddale 16May42
Musgrave Horton Brisco 20Apr.59
John Wm. Marshall 24Mar 62
Rob. Geo. Brisco 2May62
John James Spedding 25Mar.63
Richard C. Musgrave 3Dec.64

Cornets.

John B. Smith 27Aug.60
Thos. Holme Parker 24Mar.62
Wm. Hugh Parkin, Jun. 19Apr.62
Chas. Rivardson Saunders 2May62
Robert Bean 6May64
Lord Kentis 3Dec.64

Adj. W. Franklin, *capt.* 25Mar.48
Chap.
Surg. Joseph Wickham 10May47
V.S.

Royal Wiltshire.

(*Prince of Wales's Own Royal Regiment.*)

Lt. Col. Commandant.

Geo. Wm. Fred. *Marq. of* Allesbury, *Col. & Aide-de-Camp to the Queen* 30June37

Lieutenant Colonel.

Hen. *Marq. of* Lansdowne 3May61

Majors.

Rt. Hon. Lord E. A. C. B. Bruce 4May61
A. Lethbridge Goddard 25Apr.65
Hon. H. W. J. Byng, *late* Lt. Col. Coldst. Gds. (*supern.*) 25Apr.65

Captains.

Chas. J. *Earl of* Suffolk 27Mar.26
Sir Fred. H. H. Bathurst, *Bt. late* Lt. & Capt. Gr. Gds. 23Sept.33
J. Alex. *Marquis of* Bath 15Mar.50
T. F. Grove, *late* Capt. 6 Drs. 20May56
Lord C. W. B. Bruce, Capt. 1 Life Gds. 3May61
Lord H. F. Thynne (*supern.*) 4May61
Geo. P. Fuller 24Apr.62
Henry Danby Seymour 15Apr.63
Henry Calley, *late* Maj. 19 F. 25Apr.65
Geo. Bucknall Estcourt 25Apr.65
H. C. K. *Earl of* Kerry 25Apr.65

Lieutenants.

Horatio *Earl* Nelson 16Apr.47
Wm. Clark Merriman 31Mar.55
Edw. P. Wm. Miles 20May58
Alex. C. Macdonald 4May61
Hugh F. L. Astley 24Apr.62
Geo. Jno. Brudenell Bruce, *late* Lt. 14 Huss. 15Apr.63
Nathaniel Barton 15Apr.63
Wm. Henry Poynder 15Apr.63
Daniel Bennet 2Apr.65
John Fra. *Lord* Arundell 25Apr.65

Cornets.

William Eyre Matcham 17Apr.47
Lord Edw. Thynne 31Mar.55
Vere Benett, *late* Lt. 43 F. 28May60
Hon. Paul S. Methuen, Ens. & Lt. Sco. F. Gds. 24Apr.62
Herbert Prodgers 24Nov.62
A. D. Hussey-Freke 25Apr.65
Chas. B. Jarrett, *late* Lt. & Capt. Gren. Gds. 25Apr.65
Robert Merriman 25Apr.65
Alg. Neeld 25Apr.65
Alex. G. Meek 25Apr.65

Adj. Thos. Manders, *capt. late* Paym. 6 Dr. Gds. 13Mar.55
Surg. R. E. Price 13Mar.55
A.S. Jas. Blake Maurice, *M.D.* 26Sept.63

Worcestershire.

(*Queen's Own.*)

Lieut. Col. Commandant.

Earl of Dudley 10Mar.54

Lieutenant Colonel.

Rt. Hon. Sir J. S. Pakington, *Bt.* G.C.B. 25Nov.59

Majors.

Hon. Wm. J. Coventry 19Apr.61
Rt. Hon. Geo. W. *Earl of* Coventry (*supern.*) 12Apr.61

Captains.

William Bennitt 14Feb.33
Fred. Winn Knight 2Nov.51
Robert Berkeley 3Mar.54
W. Chamberlain Hemming 7July54
John S. Pakington 24June56
Chas. Perrott Noel 4May58
Ferdinando D. S. Smith 10Aug.58
Chas. M. Berlington 12Apr.61
Theodore H. Galton 28Apr.63
*

Lieutenants.

John Curtler 22Apr.34
Frederick Smith 24June56
Edw. W. Haywood 24June56
Cameron Howard Galton 24June56
Henry Hickman 24June56
John S. Isaac 22May57
Jas. Kerr Mollllett 10Aug.58
Wm. Dowdeswell 12Apr.61
Wm. G. Throckmorton 12Apr.61
Henry Lawr. Whateley 12Apr.61
Pynson Wilmot Bennitt 12Apr.61
Geo. Edw. Martin 24Apr.63
Hon. Chas. G. Lyttelton 12May63
Henry Foley Vernon 24July63
*

Cornets.

Sam. Chas. Allsopp 24Apr.63
John Henry Empson 24July63
Edmund A. Nuttall Royds 23Jan.64
* * * *

Adj.
Chap. Rev. Thos. L. Claughton 24June56
Surg. E. Clarke 12Apr.61
A.S.
V.S. Henry R. Perrins 24Apr.63

Yorkshire Hussars.

(*Princess of Wales's Own.*)

Lieut. Col. Commandant.

Rt. Hon. H. Thynne *Earl of* Harewood 30Aug.59

Lieutenant Colonel.

Rt. Hon. B. R. *Lord* Wenlock 30Aug.59

Major.

Thos. Henry Preston, *late* Capt. 7 Huss. 24May61

Digitized by Google

Captains.

John Dent Dent 21Nov.50
John Greenwood 25Apr.53
Hon. Wm. Ernest Duncombe 24Aug.54
Wm. Henry Harrison 14June56
Robert Tennant 8May58
Hon. Robert Neville Lawley, *late* Capt. 2 Life Gds. 6Apr.59
Hon. Geo. Edwin Lascelles 9Sept.59
Edward Clough Taylor 9Sept.59
Wm. Thos. Markham, *late* Lt. & Capt. Coldst. Gds. 24May61
Wm. Beckett Denison 24July61

Lieutenants.

Hon. A. Joseph Stourton 27May53
James Robert Walker 24Aug.54
Robert swann 6Apr.59
Geo. Allanson Cayley 27Apr.59
Robert Hartley Bower 9Sept.59
Henry F. C. Vyner 9Sept.59
Reginald Dykes Marshall 23Sept.59
Sir Geo. Orby Wombwell, *Bt. late* Cor. 17 Lanc. 1June61
William Warcop Peter Consett 20Aug.61
G. Sackville F. Lane Fox 30Oct.63

Cornets.

William Clough 24Aug.54
William Ingilby 9Sept.59
Wm. Wickham Wickham 23Sept.59
Hon. Marmaduke Constable Maxwell 23Sept.59
Henry Darley, *late* Cor. 5 Dr. Gds. 1June61
Edw. Chris. York 24June61
Andrew Fairbairn 20Aug.61
Reg. Art. Vyner 17Sept.61
Hon. Wm. T. O. Powlett 24Jan.62
Rt. Hon. J. F. *Lord* Muncaster, *late* Capt. Rif. Br. 30Oct.63

Adj. Hon. Chas. Keith-Falconer, *capt., late* Maj. 4 Lt. Drs. 1July63
Chap.
Surg. Benjamin Dodsworth 26July42
A.S. William Short 2Aug.42

1st West York.

Colonel.

Earl FitzWilliam, *K.G.* 4May46

Lieutenant Colonel.

James Brown 20Apr.61

Major.

William Jeffcock 14Apr.65

Captains.

John Carver Athorpe 22Sept.43
Hon. C. W. Fitzwilliam 4May46
W. T. Spencer Stanhope 7Oct.47
Michael Joseph Ellison 27Apr.53
F. J. Saville Foljambe 27Apr.53
John Hope Barton 20Apr.61
Thomas Taylor 21Mar.62
Benjamin Huntsman 21Mar.62
Robert Gunter, *late* Capt. 4 Dr. Gds. 21Jan.64
Edward C. Bower 9May64
Fra. W. Bagshawe 4Apr.65
Hon. Jas. F. Stuart Wortley 3May65

Lieutenants.

Wm. Frederick Dixon 27Apr.53
C. E. S. Cooke 31Dec.54
John Hartop 20Apr.54
Phillip Geo. Skipworth 9Apr.63
Jas. W. Scarlett 23Apr.63
John Foster 23Apr.63
Edmund Winn 30Apr.64
O. J. G. B. B. Simpson 30Apr.64
Hon. W. H. W. Fitzwilliam 30Apr.64
Hon. Fra. Stuart Wortley 31May64
Robert C. Clarke 4Apr.65
Thos. Wm. Jeffcock 3May65

Cornets.

Visc. Milton 19Apr.61
Chas. Lindley Wood 20Apr.61
Edm. Waterton 9Apr.63
Visct. Pollington 14June64
Thos. W. M. Edmunds 1Dec.64
Rob. G. Chambers 6Apr 65
Robert Bentley 19July65

* * * * *

Adj. Duncan M'Neill, *late* Capt. 2 Drs. 1Oct.63
Chap. Rev. Chas. John Vaughan, *D.D.* 20Apr.61
Surg. Jonathan Barber 24Mar.53
A.S. Lawrence Kiernan 24Apr.63
V.S. Benjamin Cartledge 3Nov.49

2nd West York.

Lieut. Col. Commandant.

Henry Edwards 16Apr.63

Major.

Samuel Waterhouse 16Apr.63

Captains.

Joseph Priestley Edwards 13Nov.53
Joseph Taylor Armitage 19Feb.56
George Haigh 2Dec.63
Jonas Foster 20June64

Lieutenants.

Sir W. R. C. Cooke, *Bt. late* Capt. 7 Huss. 6June55
Lewis Randle Starkey 30Oct.57
Joshua Thos. Horton 25Dec.63
John Dearden, *late* Capt. 13 Lt. Drs. 20June64
Edward Brook 29June64

Cornets.

J. Armitage Armitage 19May62
Chas. Grove Edwards 25Dec.63
Henry C. L. Edwards 20June64
J. M. Sagar-Musgrave 2oJune64

Adj. John Wm. Johnson, *capt., late* 15 Huss. 20July54
Chap. The Ven. Chas. Musgrave, *D.D., Archaeacon of Craven* 2Sept.57
Surg. Abraham Jubb 31Aug.57

THE HON. ARTILLERY COMPANY OF LONDON.

(*Revived in* 1610.)

Captain General and Colonel.

His Royal Highness Albert Edward *Prince of* Wales, *K.G. G.C.B. A.S.I.* Gen. 24July63

Lieut. Col.

Chas. J. *Lord* Colville, *late* Capt. 11 Dr. 6Jan.60

Major.

Wm. T. Robinson 29Jan.58

Captains.

John Biden 7Feb.50
Wm. Bokenham 7Feb.50
h.a. Wm. C. Jay 7Feb.50
Frederick Riviere 4Mar.59
Edwin G. Fox 23Apr.61
John W. Parker Field, *l. of M.* 22Aug.62
Henry Davis 16Jan.63
Joseph Eglese 17Mar.63
George Ritherdon 19May63
Moss Deiries 10Jan.65
f.b. Edward Mease 1Aug.65

Lieutenants.

Adolph. J. Lewis 7Feb.50
l.c. John Kearns 7Jan.62
h.a. Thos. Simpson Jay 16Jan.63
Joshua Henry Nunn 4Aug.63
Robert Helsham 11Dec.63
John Horuby 22Nov.64
Hen. Howard Hayward 10Jan.65
Hen. Jervis Alfred 10Jan.65
f.b. Edw. Mont. Nelson 1Aug.65

2nd Lieutenant.

f.b. Chas. Wm. Davis 1Aug.65

Cornet.

John Pope Cox 11Dec.63

Ensigns.

Robert Francis Fairlie 7May61
Fred. John Bowman 6June63
Chas. Edw. Webb 19May63
Fra. Bryant Adams 6May64
Matthew Henry Jacobs 2Nov.64

Instr. of Musk.

J. W. P. Field, *capt.* 3Nov.58

Adjutant.

Geo. B. Potts, *capt.* 20Jan.60

Quarter Master.

George Baldin 11Feb.50

Assist. Qua. Mast.

Peter Matthews 20Jan.60

Chaplain.

Rev. Thomas Hugo 23Oct.60

Surgeons.

Peter Gowland 4Aug.63
Thos. Stevens Barringer, *M.D.* 6May64

Scarlet—Facings blue.

h.a. signifies Horse Artillery; *f.b.* Field Battery; *l.c.* Light Cavalry.

Digitized by Google

VOLUNTEER CORPS.

OFFICERS COMMANDING VOLUNTEER CORPS *are requested to report specially to the* SECRETARY OF STATE FOR WAR *the Names of all Officers of their respective Companies who may have died or retired from the Corps.*

Inspector General of Volunteers.....Bt. Colonel George Erskine, Unatt. 24Jan.65
Deputy Inspector of Volunteers.....Bt. Colonel E. W. C. Wright, h.p. *late* Dep. Batt. 24Jan.65

Districts.	Assistant Inspectors.	Station.
I. *District:* West, Central, East, North, and South Census Districts of London.	Bt. Col. E. W. C. Wright (Dep. Insp. of Vols.) 24Jan.65	London
II. *District:* Berks, Cinque Ports, Hants, Isle of Wight, Kent, rural part of Surrey, Sussex.	Bt. Lt. Col. *Hon.* Wm. Jas. Colville, h.p. *late* Rif. Brig. 1Mar.65	London
III. *District:* Bedford, Bucks, Cambridge, Essex, Hertford, Hunts, rural part of Middlesex, Norfolk, Oxford, Suffolk.	Bt. Lt. Col. Fred. Geo. Thos. Deshon, h.p. *late* Dep. Bn. 1Mar.65	London
IV. *District:* Cornwall, Devon, Dorset, Gloucester, Somerset, Wilts.	Bt. Col. Rob. Bruce. h.p. *late* 2 F. 1Mar.65	Bath
V. *District:* Brecknock, Cardigan, Carmarthen, Glamorgan, Haverfordwest, Hereford, Monmouth, Pembroke, Northampton, Radnor, Rutland, Warwick, Worcester.	Bt. Lt. Col. *Sir* E. FitzG. Campbell, *Bt.*, 60 F. 1Oct.64	Hereford
VI. *District:* Anglesea, Carnarvon, Cheshire, Denbigh, Derby, Flint, Isle of Man, Merioneth, Montgomery, Salop, Stafford.	Bt. Lt. Col. H. R. Manners, h.p. Dep. Bn. 4Jan.61	Aston-on-Clun, Salop
VII. *District:* Leicester, Lincoln, Nottingham, York	Bt Lt. Col. Arthur Wombwell, h.p. *late* Dep. Bn. 1Aug.65	York
VIII. *District:* Lancashire	Bt. Lt. Col. R. Bruce, Unatt. 25Mar.63	Liverpool
IX. *District:* Ayr, Berwick, Berwick-on-Tweed, Cumberland, Dumfries, Durham, Haddington, Kirkcudbright, Newcastle-on-Tyne, Northumberland, Roxburgh, Selkirk, Westmoreland, Wigton.	Bt. Lt. Col. Roney, h.p. Dep. Bn. 27Oct.60	Sunderland
X. *District:* Argyle, Bute, Clackmannan, Dumbarton, Lanark, Perth, Renfrew, Stirling.	Bt. Lt. Col. R. Young, h.p. Dep. Bn. 4Sept.60	Glasgow
XI. *District:* Aberdeen, Banff, Caithness, Cromarty, Edinburgh, Elgin, Fife, Forfar, Inverness, Kincardine, Kinross, Linlithgow, MidLothian, Nairn, Orkney, Peebles, Ross, Shetland, Sutherland.	Bt. Lt. Col. Geo. N. Boldero, h p. *late* Dep. Bn. 1Aug.65	Edinburgh

Honorary Appointments.

Inspector of Musketry to Rifle Volunteers in Dumfries, Ayr, Wigton, Kirkcudbright.	Maj. Geo. G. Walker, Dumfries Mil.	Dumfries
Inspector of Musketry to Rifle Volunteers, North Wales..	Capt. D. M'Coy, Adj. R. Denbigh Mil.	Wrexham
Inspector of Musketry to Rifle Volunteers, Gloucestershire	Maj. Jas. Robertson, Adj. R. Sou. Gloucester Mil.	Gloucester

Digitized by Google

LIGHT HORSE VOLUNTEERS.

Order of Precedence of the several Counties in the Light Horse Volunteer Fo

1. Huntingdonshire. | 3. Lancashire. | 5. Hampshire. | 7. Middlesex. | 9. Hertford. | 11. Glouc
2. Devonshire. | 4. Surrey. | 6. Glamorgan. | 8. Norfolk. | 10. Oxford.

Devonshire. [2.]

1st.—*Berry.*

[This Corps has been attached to the 4th Administrative Battalion of Devonshire Rifle Volunteers.]

Captain.

Henry C. Hunt 25Nov.64

Lieutenant.

•

Cornet.

Jeffery Michelmore 23Nov.64

Hon. Chaplain.

*Hon.& Rev.*G.Colborne 14Dec.64

Hon. A. Surg.

Chas. Pridham 8June65

Hon. Vet. Surg.

M. R. Richmond 3Aug.61

2nd.—*Yealmton.*

[Attached to 4 Adm. Batt. of Devon Rifle Vols.]

Captain.

Wm. Conran, *late* Capt. 56 F. 23Jan.64

Lieutenant.

•

Cornet.

John Ford 30Mar.65

Hon. Chaplain.

Rev. W. P. Bastard 9July60

Hon. A. Surg.

Joshua Adkins, *M.D.* 9July60

3rd.—*Modbury.*

[Attached to 4 Adm. Batt. of Devon Rifle Vols.]

Captain.

•

Lieutenant.

•

Cornet.

John Widdicombe 15Mar.62

Glamorgan. [6.]

1st.—*Cardiff.*

[Attached to 1 Adm. Br. Glamorgan Art. Vols. for purposes of the Capitation Grant.]

Captain.

Chas. Hen. Williams 15Feb.61

Lieutenant.

Henry Jones Evans 30July61

Cornet.

Richd. E. Spencer 30July64

Hon. A. Surg.

Reginald Pearce 2July62

Hon. Vet. Surg.

Thos. Wilkes 14June61

Gloucester. [11.]

1st.—*Stroud.*

[Attached to 1 Adm. Batt. Gloucester Rif. Vols.]

Captain.

John Dutton Hunt 7Sept.59

Lieutenant.

•

Cornet.

John Russell Buckler 19May64

Hon. A. Surg.

Rob. B. Carter 19May64

Hon. Chaplain.

Rev. T.H. Tarlton, *M.A.* 19May64

Hertford. [9.]

1st.—*Bishop Stortford.*

Captains.

John D. Fairman 19Nov.62
James Odams 14Oct.64

Lieutenants.

Henry Jennings 14Oct.64

•

Cornets.

John S. Taylor 14Oct.64
Walter Gilbey 14Oct.64

Assist. Surg.

R. T. Scarr 5[illegible]

Hon. Chaplain.

Rev. F. Vander Meulen 14[illegible]

Hon. Vet. Surg.

A. Rushall 14[illegible]

Huntingdonshire.[

1st.—*Kimbolton.*

[The 1st Hunts Rif. Vol. C[illegible] has been attached to this C[illegible]

Hon. Colonel.

H.R.H. Albert Edward, Prin[illegible] *of* Wales, *K.G., G.C.B. K.S.I.*, Gen. 8[illegible]

Lieut. Colonel.

His Grace the Duke of Manch[illegible] *late* Gren. Gds. 8[illegible]

Captains.

Frederick C. P. Turner, *late* Capt. 6 Dr. Gds. 13[illegible]
William J. W. Baynes 1[illegible]
George O. Newton 7[illegible]
Edward Towgood 8[illegible]

Lieutenants.

Robert W. Arkwright 13[illegible]
Frederick A. Sartoris 1[illegible]
Crewe Alston 7[illegible]
Sidney Stanley 8[illegible]

Cornets.

Alfred Towgood 7[illegible]
Chas. Isham Strong 2[illegible]
Richard Orlebar 12[illegible]
John Linton 8[illegible]

Adjutant.

James Hayes, *capt., late* Capt. Dr. Gds. 7[illegible]

Surgeon.

Chas. Edw. Prior 8[illegible]

Hon. Chaplain.

Rev. John W. Taylor, *M.A.* 12[illegible]

Hon. A. Surgs.

Henry Porter, *M.D.* 18[illegible]
Dennis Adams 13[illegible]

Digitized by Google

Lancashire. [3.]

1st.—23, *John Dalton Street, Manchester.*

Captain.

Philip Turner 4July61

Lieutenant.

*

Cornet.

*

Hon. A. Surg.

Rob. P. Clayton 17Sept.63

Hon. Vet. Surg.

John Lawson 17Sept.63

2nd.—*Rainhill.*

[Attached to 5th Lancashire Rifle Vol. Corps for purposes of the Capitation Grant.]

Captain.

Fred. A. Bretherton 11July65

Lieutenants.

*

*

Cornets.

Wm. Meadows 26Feb.62

*

Assist. Surg.

Wm. H. FitzPatrick, *M.B.* 4Aug.62

Hon. Assist. Surg.

Robert Tyrer 16Dec.63

Hon. Vet. Surgs.

Gilbert Heyes 4Aug.62

Joseph Welsby 16Dec.63

Middlesex. [7.]

1st.—111, *Regent Street, W.*

[Attached to 4 Middlesex Rifle Vol. Corps, for purposes of the Capitation Grant.]

Captain.

Rt. Hon. Charles Robert Claude, *Baron* Truro, Lt. Col. 14Feb.61

Lieutenant.

Fred. Acclom Milbank, *late* Lt. 79 F. 11June61

Cornet.

Wm. How 13Nov.62

Norfolk. [8.]

1st.—*Norwich.*

[Attached to the 1st Norfolk Rifle Volunteer Corps for purposes of the Capitation Grant.]

Captain.

Fra. Hay Gurney 13Oct.62

Lieutenant.

Fra. Geo. M. Bolleau 13Oct.62

Cornet.

Fred. Grimmer 11May61

Hon. A. Surg.

Emanuel Cooper 1July62

Hon. Vet. Surg.

Wm. Smith 1July62

Oxford. [10.]

1st.—*Banbury.*

[Attached to 1 Adm. Batt. Oxford Rif. Vols. for purposes of the Capitation Grant.]

Captain.

Hon. Wm. Hen. John North, *late* 1 Life Gds. 12Jan.64

Lieutenant.

Purefoy Fitzgerald 12Jan.64

Cornet.

Robt. S. B. Davies 27Sept.64

Hon. Chaplain.

Rev. Thos. Russell 12Jan.64

Hon. Assist. Surg.

Wm. Thos. Douglas 12Jan.64

Hon. Vet. Surg.

Charles Page 12Jan.64

Surrey. [4.]

1st.—*Clapham.*

[Attached to 1st Surrey Rif. Vol. Corps for purposes of the Capitation Grant.]

Captain.

*

Lieutenant.

Henry Walker 9June63

Cornet.

Edmund Clench 31Mar.63

Hon. Chaplain.

Rev. Wentworth Bowyer 16Nov.60

Hon. Vet. Surg.

William Field 3Oct.60

Digitized by Google

ARTILLERY VOLUNTEERS.

Order of Precedence of the several Counties in the Artillery Volunteer Force

1. Northumberland.
2. Hampshire.
3. Devonshire.
4. Sussex.
5. Edinburgh (City).
6. Cornwall.
7. Midlothian.
8. Norfolk.
9. Banff.
10. Kent.
11. Forfarshire.
12. Essex.
13. Lancashire.
14. Kincardine.
15. Cinque Ports.
16. Renfrewshire.
17. Dorsetshire.
18. Fifeshire.
19. Glamorganshire.
20. Haddington.
21. Lanarkshire.
22. Yorkshire (E. Rid.)
23. Ayrshire.
24. Argyll.
25. Gloucestershire.
26. Pembrokeshire.
27. Yorkshire (N. Rid.)
28. Cheshire.
29. Caithness.
30. Lincolnshire.
31. Aberdeenshire.
32. Berwickshire.
33. Kirkcudbright.
34. Inverness-shire.
35. Elgin.
36. Stirlingshire.
37. Wigtown.
38. Dumbarton.
39. Berwick-on-Tweed.
40. Cumberland.
41. Durham.
42. Cromarty.
43. Ross-shire.
44. Orkney.
45. Nairn.
46. Sutherlandshire.
47. Shropshire.
48. Yorkshire (W. Rid.
49. Newcastle-on-Tyne.
50. Somerset.
51. Middlesex.
52. Suffolk.
53. Tower Hamlets.
54. Monmouthshire.
55. Surrey.
56. Anglesey.
57. Isle of Man.
58. Staffordshire.
59. Carnarvon.
60. Bute.
61. London (City).
62. Worcester.

Aberdeenshire. [31.]

ADMINISTRATIVE BRIGADE.

1. *Aberdeen.*

Comprising 1st, 3rd, 4th, 5th, 6th and 7th Aberdeen, and 1st, 2nd, 3rd and 4th Kincardine Art. Vol. Corps.

Lieut. Colonel.

Wm. Cosmo Gordon 21May62

Majors.

Alex. Innes 20Oct.64

* *Adjutant.*

James Kinnear 24Oct.60

Hon. Chaplain.

Rev. James Forsyth, *M.D.* 30Oct.62

CORPS.

1st.—*Peterhead.* 1 A. Br.

Captain.

Jas. Morrison 19Mar.64

1st Lieutenant.

Patrick Jamieson 13Mar.60

2nd Lieutenant.

Robert Maitland 13Mar.60

Hon. Assist. Surg.

Wm. Stephen 30Sept.64

3rd.—*Aberdeen.* 1 A. Br.

Captain.

John Crombie 20July65

1st Lieutenant.

James Smith 20July65

2nd Lieutenant.

Jas. Clyne, jun. 20July65

Hon. A. Surg.

David Fiddes, *M.D.* 14Aug.60

4th.—*Aberdeen.* 1 A. Br.

Captain.

William Forsyth 14Apr.60

1st Lieutenant.

William Ramage 7Aug.61

2nd Lieutenant.

*

Hon. A. Surg.

Robert Beveridge, *M.D.* 9Aug.60

5th.—*Fraserburgh.* 1 A. Br.

Captain.

John Mellis 25Jan.65

1st Lieutenant.

John Park 26Apr.65

2nd Lieutenant.

*

6th.—*Aberdeen.* 1 A. Br.

Captain.

John Blaikie 9Feb.60

1st Lieutenant.

Peter Duguid 9Feb.60

2nd Lieutenant.

Alex. MacFarlane 12Mar.63

7th.—*Aberdeen.* 1 A. Br.

Captains.

Andrew Jopp 23Sept.61

Thos. A. W. A. Youngson 19July65

1st Lieutenants.

John Hay 19July65

*

2nd Lieutenants.

*

*

Assist. Surg.

*

Anglesey. [56.]

ADMINISTRATIVE BRIGADE.

1. *Holyhead.*

Comprising 1st, 2nd and 3rd Anglesey, and the 1st Carnarvon Art. Vol. Corps.

Major.

Hon. Wm. Owen Stanley 28Aug61

Adjutant.

John H. Hall 24Sept.61

Hon. Qua. Mast.

Thos. P. Elliott 20July61

CORPS.

1st.—*Holyhead.* 1 A. Br.

Captain.

Edw. Benj. Cunnah 20July61

1st Lieutenant.

Henry Nugent 20July61

2nd Lieutenant.

*

Hon. Assist. Surg.

John Rich. Price 24July61

Hon. Chaplain.

Rev. Owen W. Jones, *B.A.* 2Jan.61

2nd.—*Holyhead.* 1 A. Br.

Capt. Commandant.

Charles Rigby 14Dec.61

Captain.

*

1st Lieutenants.

Rob. Leech Cousins 26Dec.61

*

2nd Lieutenants.

Edmund Privilegio 22Nov.61

Emilius R. Nicholson 6Nov.61

Ass. Surg. *

Hon. Chapl. Rev. Thos. Briscoe 17May61

3rd.—*Beaumaris.* 1 A. Br.

Captain.

*

1st Lieutenant.

*

2nd Lieutenant.

*

Hon. A. Surg.

David W. Williams, *M.D.* 12Oct.61

Hon. Chaplain.

Rev. R. E. Priestley, *B.A.* 12Oct.61

Digitized by Google

Argyll. [24.]

ADMINISTRATIVE BRIGADE.

1. *Lochgilphead.*

Comprising the 1st, 3rd, 4th, 5th, 6th, 7th, 8th, 9th and 10th Argyllshire, and the 1st Bute, Art. Vol. Corps.

Lieut. Colonel.
John Campbell, *C.B.* Maj. Gen. 23July63

Major.
Duncan Campbell 25Oct.64

Adjutant.
Charles Smith 25Nov.63

Surgeon.
Hugh Jackson 10June65

CORPS.

1st.—*Easdale.* 1 A. Br.

Captains.
James Bett 10Apr.63
*

1st Lieutenants.
Angus Whyte 7Mar.60
Duncan Livingston 7Mar.60

2nd Lieutenants.
Peter Campbell 7Mar.60
Wm. Fletcher 10Apr.63
A. Surg. Hugh Gillies 20Oct.64

3rd.—*Oban.* 1 A. Br.

Captain.
Peter Cumstie 4Feb.61

1st Lieutenant.
Duncan M'Caig 4Feb.61

2nd Lieutenant.
Duncan Clerk 4Feb.61

4th.—*Dunmore.* 1 A. Br.

Captain.
William Campbell, Maj. & Bute Art. Mil. Argyll. 12Apr.60

1st Lieutenant.
Hugh McLean 2Feb.65

2nd Lieutenant.
John Pollok 10Feb.65

Hon. Assist. Surgs.
Hugh Campbell 29Apr.61
John Mackellar 21Mar.64

5th.—*Ardgour.* 1 A. Br.

1st Lieutenant.
Alexander MacLean 16Jan.61

6th.—*Campbeltown.* 1 A. Br.

Captain.
Samuel Greenlees 11Feb.61

1st Lieutenant.
Donald M'Donald 11Feb.61

2nd Lieutenant.
David M'Dougall 11Feb.61

7th.—*Port Ellen, Islay.* 1 A. Br.

Captain.
John C. Graham 3July61

1st Lieutenant.
Donald M'Innes 3July61

2nd Lieutenant.
Colin Hay 9Jan.63

Hon. A. Surg.
David Blair 9Jan.63

8th.—*South Hall.* 1 A. Br.

Captain.
Alex. S. Finlay 31Oct.64

1st Lieutenant.
Jas. Chalmers 31Oct.64

2nd Lieutenant.
*

Hon. A. Surg.
Rob. F. Taylor 25Sept.63

9th.—*Tobermory, Mull.* 1 A. Br.

Captain.
Farquhar Campbell 15May62

1st Lieutenant.
John M'Nicol 15May62

2nd Lieutenant.
Wm. Sproat 15May62

10th.—*Lochgilphead.* 1 A. Br.

Captain.
Alex. Campbell 15May62

1st Lieutenant.
D. Maclachlan 15May62

2nd Lieutenant.
John B. Fyfe 15May62

Hon. Chaplain.
Rev. J. Stewart 15May62

Ayrshire. [23.]

ADMINISTRATIVE BRIGADE.

1. *Ayr.*

Comprising 1st, 2nd, 3rd, 4th and 5th Ayrshire, and the 1st and 2nd Wigton and 1st Kirkcudbright Art. Vol. Corps.

Lieut. Colonel.
Hon. Greville R. Vernon 17July63

Major.
John Eglinton Montgomerie, Capt. R. N. 27Aug.63

Adjutant.
John Cochran 1Dec.63

CORPS.

1st.—*Irvine.* 1 A. Br.

Captain.
John D. Campbell 1Aug.61

1st Lieutenants.
Alexander M. Samson 28Feb.61
John S. Crawford (*supern.*) 14May63

2nd Lieutenant.
John Armour 8May61

Hon. Chaplain.
Rev. James Sommerville 30July60

Hon. A. Surg.
William Shields 9Aug.60

2nd.—*Ayr.* 1 A. Br.

Captain.
Alex. Fullarton 24May61

1st Lieutenants.
Wm. B. Cuthbertson 8Feb.60
John Wight 4Jan.64

2nd Lieutenants.
Fra. P. Stewart 4Jan.64
*

Assist. Surg.
W. M'G. Burns 24May61

Hon. Chaplain.
Rev. William Shaw 4July60

3rd.—*Largs.* 1 A. Br.

Captain.
Rob. Hunter 4Oct.64

1st Lieutenant.
*

2nd Lieutenant.
Chs. Fraser 1Mar.60

Hon. A. Surg.
James Caskie 4Apr.60

4th.—*Ardrossan.* 1 A. Br.

Captain.
John Moffat 3Mar.60

1st Lieutenant.
Joseph Russell 3Mar.60

2nd Lieutenant.
John Emslie 3Mar.60

Hon. Chaplain.
Rev. J. D. M'Call 4June60

Hon. A. Surg.
James Steven, *M.D.* 4June60

5th.—*Kilmarnock.* 1 A. Br.

Captain.
David Rankin 12July60

1st Lieutenants.
Jas. Wilson 19Sept.63
John Howie 17June65

2nd Lieutenants.
George Morrison 12July60
Rob. F. Smith 17June65

*A. Surg.**

Hon. Chaplain.
Rev. Daniel Thomson 14July60

Banff. [9.]

ADMINISTRATIVE BRIGADE.

1. *Banff.*

Comprising 1st, 2nd, 4th and 5th Banff, and the 1st Elgin Art. Vol. Corps.

Lieut. Colonel.
Isaac Cruickshank 14Aug.63

Adjutant.
John Crabbe 30May62

CORPS.

1st.—*Macduff.* 1 A. Br.

Captain.
Alexander Dallas 25Feb.62

1st Lieutenant.
*

2nd Lieutenant.
Soloman Shearer 25Feb.62

Digitized by Google

2nd.—*Banff.* 1 A. Br.

Captain.

Geo. Wilson Murray 21Jan.65

1st Lieutenant.

*

2nd Lieutenant.

Alex. Cumming 28Mar.62

4th.—*Portsoy.* 1 A. Br.

Captain.

James Moir 8Oct.60

1st Lieutenant.

Alexander Allan 8Oct.60

2nd Lieutenant.

John Murray 8Oct.60

5th.—*Cullen.* 1 A. Br.

Captain.

William Ross 18Jan.61

1st Lieutenant.

John Peterkin 2Sept.64

2nd Lieutenant.

Wm. F. Gammie 2Sept.64

Hon. A. Surg.

James Wilson

Berwickshire. [32.]

1st.—*Eyemouth.*

[This Corps has been attached to the 1st Edinburgh Art. Vol. Corps for purposes of the Capitation Grant.]

Captain.

*

1st Lieutenant.

Peter Tod

2nd Lieutenant.

James Paterson 27Sept.62

Hon. Chaplain.

Rev. Stephen Bell 13Mar.61

Hon. A. Surg.

James Forsyth 21Aug.60

2nd.—*Coldingham.*

[This Corps has been attached to the 1st Edinburgh Art. Vol. Corps for purposes of the Capitation Grant.]

Captain.

*

1st Lieutenant.

*

2nd Lieutenant.

Andrew Oliver 10July63

Berwick-on-Tweed. [39.]

1st.

[Attached to 1st Newcastle-on-Tyne Art. Vol. Corps.)

Captain Commandant.

Thomas Allan 6Mar.61

Captain.

Stephen Sanderson 25June62

1st Lieutenants.

James Allan 28Feb.60

Andrew Thompson 13May65

2nd Lieutenants.

* *

Assist. Surg.

Fred. L. Logan 13May65

Hon. Chaplain.

Rev. George H. Hamilton 7Aug.60

Bute. [60.]

1st.—*Rothesay.*

[United to 1 Adm. Br. Argyllshire Art. Vols.]

Capt. Commandant.

Christopher D. Savage 28May62

Captain.

Chas. F. Maclachlan 9July63

1st Lieutenants.

John MacKirdy 9July63

*

2nd Lieutenants.

* *

Assist. Surg.

Wm. Paterson, *M.D.* 9July63

Hon. Chaplain.

Very Rev. Samuel Hood 28May62

Caithness. [29.]

ADMINISTRATIVE BRIGADE.

1. *Wick.*

Comprising 1st, 2nd and 3rd Caithness, 1st, 2nd, 3rd, 4th and 5th Orkney, and 1st Ross Art. Vol. Corps.

Lt. Colonel.

Sir Rob. S. Sinclair, *Bt. late* 38 F. 12Oct.64

Major.

David Smith, *late* 7 Dr. Gds. 17June64

Adjutant.

Charles Lee 26Jan.64

Surgeon.

William Bruce, *M.D.* 30Aug.61

Assist. Surgs.

Eric S. Sinclair 30Aug.64

Edward Mitchell 12Oct.64

CORPS.

1st.—*Wick.* 1 A. Br.

Captain.

Jas. M'Lean 3Apr.65

1st Lieutenant.

Wm. Taylor 3Apr.65

2nd Lieutenant.

David Gunn 3Apr.65

2nd.—*Thurso.* 1 A. Br.

Captain.

James McKidd 30Aug.64

1st Lieutenant.

David B. Craig 30Aug.64

2nd Lieutenant.

Alex. Laing 30Aug.64

3rd.—*Lybster.* 1 A. Br.

Captain.

George Bain 22July63

1st Lieutenant.

John Mackay Sutherland 22July63

2nd Lieutenant.

John Sutherland Gow 22July63

Hon. A. Surg.

George Burn, *M.D.* 22July63

Carnarvon. [59.]

1st.—*Carnarvon.*

[United to 1 Adm. Br. Anglesey Art. Vols.]

Captain.

Wm. Turner 13Aug.61

1st Lieutenant.

*

2nd Lieutenant.

*

Cheshire. [28.]

ADMINISTRATIVE BRIGADE.

1. *Chester.*

Comprising 1st, 2nd, 3rd, 4th and 5th Cheshire, 1st Shropshire and 1st Staffordshire Art. Vol. Corps.

Lieutenant Colonel.

*

Majors.

Henry A. Grey 30Nov.61

*

Adjutant.

Charles Proctor 1Dec.61

Hon. Quar. Mast.

Charles Dutton 15Aug.61

Surgeon.

Alfred Parr, *M.D.* 30Nov.61

Assist. Surgs.

Essex Bowen, *late A.S.* Roy. Art. 5Dec.61

Jas. Henry, *M.D.* 10Dec.61

CORPS.

1st.—*Birkenhead.* 1 A. Br.

Captain Commandant.

George Harrison 30Dec.59

Captain.

Geo. Sam. Sanderson 30Nov.61

1st Lieutenants.

Wm. Heap, jun. 30Apr.61

William French 30Nov.61

2nd Lieutenants.

Christopher Moncton 30Nov.61

Chas. Edw. Nuttall 20Sept.64

Assist. Surg.

*

2nd.—*Chester.* 1 A. Br.

Captain.

Edward Evans 15Sept.62

1st Lieutenant.

Alfred O. Walker 15Sept.62

2nd Lieutenant.

Henry Thos. Brown 15Sept.62

Hon. A. Surg.

Geo. G. Bantock, *M.D.* 25Mar.63

3rd.—*Seacombe.* 1 A. Br.

Captain.

Henry Pooley 10Dec.60

1st Lieutenant.

Frank Wall 30Nov.63

2nd Lieutenant.

*

Digitized by Google

4th.—*New Brighton.* 1 A. Br.

Captain.
Wm. Symson Briggs 5Apr.62
1st Lieutenant.
Thos. W. Bouch 25Apr.64
2nd Lieutenant.
John M. Hughes 15Aug.62

5th.—*Birkenhead.* 1 A. Br.

Capt. Commandant.
Wm. Laird, jun.
Captains.
Lionel R. Bevis 5Mar.61
Andrew M'Nicol 18Mar.61
1st Lieutenants.
* * *
2nd Lieutenants.
Geo. Ham. Bold 25Mar.61
Wm. Basil Dixon 30Mar.61
*
A. Surg. *

Cinque Ports. [15.]

ADMINISTRATIVE BRIGADE.

1. *Dover.*

Comprising 1st A, 1st B, 1st C, 2nd, 3rd, 4th, 5th and 6th Corps.

Hon. Colonel.
Visct. Palmerston, *K.G.* 23Feb.63
Lieut. Colonel.
Edw. Wm. Harcourt, *late* Oxford Mil. 24Dec.62
Majors.
Edward Luard Wollaston 7Feb.63
Jas. Adam Rae, *late* Lt. 27F. 7Nov.63
Adjutant.
James Hunter, *late* R. Art. 7June61
Hon. Qua. Mast.
John Clark 1Mar.64
Hon. Assist. Qua. Mast.
Alex. Beattie 4Mar.65
Surgeon.
John Buck Thomson 10Sept.62
Assist. Surgs.
Wm. Bateman 13Mar.63
Fra. E. Barton 4May63
Hon. Chaplain.
Rev. Alfred Whitehead 13Mar.63

CORPS.

1st A.—*Dover.* 1 A. Br.

Captains.
Percy S. Court 7Nov.63
*
1st Lieutenants.
J. Stilwell 7Nov.63
*
2nd Lieutenants.
Fred. Sam. Peirce 4July64
John Flavis 4July64
A. Surg. F. E. Barton 21Apr.60

1st B.—*Folkestone.* 1 A. Br

Captain.
Frederick Jeffrey 10Oct.64
*
1st Lieutenant.
2nd Lieutenant.
Alfred Rayment 16Feb.64
Hon. A. Surg.
Wm. Bateman 18Feb.60

1st C.—*Ramsgate.* 1 A. Br.

Captain.
Benjamin Sicklemore 4Dec.63
1st Lieutenant.
Robert Cramp 4Dec.63
2nd Lieutenant.
Chas. Edw. Strevens 25Aug.65
Hon. Chaplain.
Rev. Alfred Whitehead 11June60
Hon. A. Surg.
John B. Thomson 15Feb.64

2nd.—*Sandwich.* 1 A. Br.

Captain.
Richard J. Emmerson 4Dec.63
1st Lieutenant.
Walter H. James 24Aug.63
2nd Lieutenant.
George Spain 4Dec.63
Hon. A. Surg.
Charles Emmerson, *M.D.* 5Apr.60
Hon. Chaplain.
Rev. Chas. C. Wilson 24Aug.63

3rd.—*Walmer.* 1 A. Br.

Captain.
Wm. Betts 22Nov.61
*
1st Lieutenant.
*
2nd Lieutenant.
*
Hon. A. Surg.
Thos. Edw. Mason, *M.D.* 24Aug.63
Hon. Chaplain.
Rev. J. L. Griffith 20June64

4th.—*Hastings.* 1 A. Br.

Major.
Wm. Scrivens 10Mar.64
Captains.
Wm. Rowe Lewis, R. Sussex Art. M. 18June61
Alex. B. Vidler 5Apr.62
Geo. B. Turner 6May65
Rob. T. N. Tubbs, Capt. h.p. Bomb. Army 8May65
1st Lieutenants.
John Starkey (*supern.*) 23July61
Rob. Douglas Hale 18Mar.62
Vandeleur B. Crake 18Mar.62
Geo. Hen. Edwards 5Apr.62
*
2nd Lieutenants.
Thos. Brassey 7June61
Wm. John Gant 17Dec.62
* *
Adjutant.
See Staff 1 Adm. Br.
Surgeon.
Fred. Ticehurst 23July61
Hon. Assist. Surg.
Rob. C. Nash Davies 19Apr.62
Hon. Chaplains.
Rev. B. S. Wright, *M.A.* 18May63
Rev. T. F. Crosse, *D.C.L.* 1Mar.64
Hon. Capt. of Cadet Corps.
Wm. John Gant 10Mar.64

5th.—*Hythe.* 1 A. Br.

1st Lieutenant.
John Nelson 23Mar.63
2nd Lieutenant.
*

6th.—*Margate.* 1 A. Br.

Captain.
Henry B. Sheridan 13May65
1st Lieutenant.
Geo. D. Mertens 6Dec.64
2nd Lieutenant.
Hammerton Crump 6Dec.64
Hon. Chaplain.
Rev. Josiah Bateman 4Mar.65
Hon. A. Surg.
Wm. Frith Hunter 20May65

Cornwall. [6.]

(The Duke of Cornwall's Artillery Volunteers.)

ADMINISTRATIVE BRIGADE.

1. *Bodmin.*

Comprising 1st, 2nd, 3rd, 4th, 5th, 7th, 8th, 10th, 11th, 12th and 13th Corps.

Lieut. Colonel.
W. R. Gilbert, Lt. Col., *late* h.p. Roy. Art. 24May60
Majors.
Shadwell M. Grylls, Bt. Maj. h.p. Roy. Art. 23Nov.62
*
Adjutant.
Robert Edyvean, *capt., late* Capt. Cornwall and Devon Miners Art. 27Sept.60
Surgeon.
Art. A. Davis 20Mar.65
Assist. Surg.
Wm. Pace 22Oct.61

CORPS.

1st.—*Padstow.* 1 A. Br.

Captain.
John Tredwen 14May61
1st Lieutenant.
Hender Pearse 14May61
2nd Lieutenant.
Wm. M. Richards 14May61
Hon. Assist. Surg.
Hen. Marley 5Jan.60

2nd.—*Looe.* 1 A. Br.

Captain.
Robert Thomas 23Apr.61
1st Lieutenant.
James Bishop 5July61
2nd Lieutenant.
Henry Trestrail 5July61
Hon. Assist. Surg.
Stephen Clogg 25Sept.61

3rd.—*Fowey.* 1 A. Br.

Captain.
Wm. Thos. Sobey 27Mar.61
1st Lieutenant.
Sam. Short 17Apr.61
2nd Lieutenant.
Wm. Hicks 9June61

4th.—*Charlestown.* 1 A. Br.

Captain.
Wm. Tonkin Banks 6May65
1st Lieutenant.
Rich. Treffry Kernick 6May65
2nd Lieutenant.
Rich. H. Williams 6May65
Hon. A. Surg.
John P. Berryman 6May65

Digitized by Google

5th.—*Par.* 1 A. Br.

Captain.
Nicholas Kendall 5Oct.64

1st Lieutenant.
Edward Dunstan 4Feb.60

2nd Lieutenant.
Jonathan Peter 5Nov.63

7th.—*Polruan.* 1 A. Br.

Captain.
Wm. Hen. Hinks 20Mar.63

1st Lieutenant.
William Smith 5Dec.62

2nd Lieutenant.
William Slade 3June64

8th.—*Hayle.* 1 A. Br.

Captain.
John Pool 6May65

1st Lieutenant.
John N. West 6May65

2nd Lieutenant.
Francis Harvey 6May65

Hon. A. Surg.
Banfield T. Vivian 6Aug.62

10th.—*Buryan.* 1 A. Br.

Captain.
Charles D. Bevan Nov.60

1st Lieutenant.
Rd. Mitchell Roberts 5July61

2nd Lieutenant.
Henry Hodge 26Sept.62

Hon. A. Surg.
Henry Grenfell 26Sept.62

11th.—*St. Ives.* 1 A. Bn.

Captain.
Chas G. Grenfell 26June61

1st Lieutenant.
Wm. Cade 23June63

2nd Lieutenant.
Rd. Fr. Treweeke 18Mar.65

H.A.Surg. D. F. Stevens 8Nov.60

12th.—*Marazion.* 1 A. Br.

Captain.
John St. Aubyn 3Apr.61

1st Lieutenant.
Thos. Willis Field 3Apr.61

2nd Lieutenant.
John Laity 3Apr.61

13th.—*St. Just.* 1 A. Bn.

1st Lieutenant.
Samuel Harvey 26Sept.62

2nd Lieutenant.
Richard Thomas 26Sept.62

Hon. A. Surg.
R. B. Searle 26Sept.63

Cromarty. [42.]

1st.—*Cromarty.*
[Attached to the 1st Inverness Art. Vol. Corps.]

Captain.
Lt. Col. Ross 8June60

1st Lieutenant.
Donald Mackay 8June60

2nd Lieutenant.
George Macdonald 8June60

Cumberland. [40.]

ADMINISTRATIVE BRIGADE.

1. *Carlisle.*
Comprising 1st, 2nd, 3rd, 4th and 5th Corps.

Major.
Thomas Salkeld, *late* Lieut. 11 Hussars 10July60

Adjutant.
Wm. Pitt Draffen 10Jan.62

CORPS.

1st.—*Whitehaven.* 1 A. Br.

Captain.
Charles Fisher 15Aug.62

1st Lieutenant.
Thos. S. Dodgson 6June64

2nd Lieutenant.
Jas. Johnston 6June64

Hon. Chaplain.
Rev. Fred. W. Wicks 19Nov.60

Hon. A. Surg.
John B. Wilson 27June60

2nd.—*Carlisle.* 1 A. Br.

Captain.
Silas Geo. Saul, *late* Cumb. Mil. 9Feb.65

1st Lieutenant.
George H. Dixon 9Feb.65

2nd Lieutenant.
Charles Armstrong 9Feb.65

Hon. A. Surg.
Wm. Reeves 18Feb.60

Hon. Chaplain.
Rev. Thos. Wilkinson 15Mar.62

3rd.—*Maryport.* 1 A. Br.

Captain.
Wilton W. Wood 29Apr.65

1st Lieutenant.
*

2nd Lieutenant.
*

Hon. A. Surg.
Joseph Pearson, *M.D.* 16May60

4th.—*Workington.* 1 A. Br.

Captain.
John Key 27Aug.63

1st Lieutenant.
*

2nd Lieutenant.
*

Hon. Chaplain.
Rev. Alf. Fra. Curwen 9Mar.64

5th.—*Harrington.* 1 A. Br.

Captain.
*

1st Lieutenant.
John Key 11May60

2nd Lieutenant.
*

Devonshire. [3.]

ADMINISTRATIVE BRIGADES.

1. *Torquay.*
Comprising 1st, 2nd, 3rd, 4th, 5th, 7th, 8th, 9th and 11th Corps.

Lieut. Colonel.
*

Majors.
Edward Vivian 21Sept.59
Robert Brent, *late* 1st Lt. Devon Art. Mil. 10Nov.63
Adj. Pat. Art. Keating, *capt.* 11Sept.63
Surg. J. Steele Perkins 18Nov.63
Hon. Chap. Rev. G. H. Shield, 26June62

2. *Devonport.*
Comprising 6th, 10th, 12th and 13th Corps.

Lieut. Colonel.
Chas. S. Hayne, Capt. S. Devon Mil. 23July64

Majors.
Henry Brady 15Feb.64
*

Adjutant.
Edmund Palmer, Bt. Maj. h.p. Roy. Art. 3Oct.63

Surgeon.
John Reid 10Dec.61

Assist. Surg.
Sam. Nath. Elliot 10Dec.61

CORPS.

1st.—*Woodbury.* 1 A. Br.

Captain.
Robert Brent, *late* 1st Lt. Devon Art. Mil. 18Aug.59

1st Lieutenant.
*

2nd Lieutenant.
John Bryce, jun. 29July63

Hon. A. Surg. G. Pycroft 4July63

2nd.—*Sidmouth.* 1 A. Br.

Captain.
John B. Lousada, *late* Capt. Hampshire Mil. 29Sept.63

1st Lieutenant.
*

2nd Lieutenant.
Howel M. A. Jones, *late* Maj. Flint Mil. 29Sept.62

Hon. Surg.
Tho. H. S. Pullin 4Dec.59

Digitized by Google

3rd.—*Teignmouth.* 1 A. Br.
Captain.
Rob. Peel Floyd 14June61
1st Lieutenants.
Jas. Wm. Boon 7Aug.62
Leon Solomon (*supern.*) 7Mar.63
2nd Lieutenant.
Geo. Henry Croydon 7Aug.62
Hon. Chaplain.
Rev. Thos. B. Simpson 18June60
Hon. Assist. Surg.
Richard B. Tulloch 22May60

4th.—*Torquay.* 1 A. Br.
Capt. Commandant.
Briscoe Hooper 8Oct.60
1st Lieutenants.
John A. Hay 8Oct.60
*
2nd Lieutenants.
Richard H. D. Vivian 9Oct.60
William A. Gillow 17Oct.60
A. Surg. Chas. Paget Blake, *M.D.* 9Sept.64
Hon. Chap. *Rev.* R. R. Wolfe 26Apr.60

5th.—*Exeter.* 1 A. Br.
Captain.
John Eyre Kingdon 8Feb.60
1st Lieutenant.
Wm. Hen. Kingdon 10Feb.63
2nd Lieutenant.
Robert Lloyd 2Mar.64
Hon. Assist. Surg.
John S. Perkins 3Dec.60

6th.—*Dartmouth.* 2 A. Br.
Captain.
Thos. Lidstone 20July64
1st Lieutenant.
Percy Hockin 20July64
2nd Lieutenant.
Wm. H. Way 20July64
Hon. Chaplain.
Rev. John Tracey 22May60

7th.—*Exmouth.* 1 A. Br.
Captain.
John Wood 2Dec.63
1st Lieutenant.
Henry C. Adams 11Mar.60
2nd Lieutenant.
Henry H. Tremayne 2Dec.63

8th.—*Topsham.* 1 A. Br.
Captain.
*
1st Lieutenant.
John D. Harris 26June62
2nd Lieutenant.
*
Hon. *A. Surg.* J. C. Haynes 4July63

9th.—*Paignton.* 1 A. Br.
Captain.
Wm. Merson 1Apr.63
1st Lieutenant.
*
2nd Lieutenant.
John Distin 29Dec.60
Hon. Assist. Surg.
John J. Goodridge 3Dec.60
Hon. Chaplain.
Rev. Jas. Rathborne 29Dec.60

10th.—*Salcombe.* 2 A. Br.
Captain.
Wm. H. Webb 23Aug.64
1st Lieutenant.
John H. Hill 23Aug.64
2nd Lieutenant.
Sam. Pearce 23Aug.64
Hon. Assist. Surg.
John M. B. Langworthy 16Aug.61
Hon. Chaplain.
Rev. Fred. Williamson 14Mar.62

11th.—*Brixham.* 1 A. Br.
Captain.
*
1st Lieutenant.
William P. Murche 30Jan.61
2nd Lieutenant.
William Green 30Jan.61
Hon. Chaplain.
Rev. R. F. Elrington 15Aug.60
Hon. Assist. Surg.
Christopher Green 13Aug.60

12th.—*Devonport Dock Yard.* 2 A. Br.
Major.
Henry Brady 15Feb.64
Captains.
Joseph Beer 20Dec.60
John Thos. Flexman 2Jan 62
John Holman Morris 15Feb.64
John Jas. Crealock 1July65
1st Lieutenants.
Charles G. Morgan 2Jan.62
John Oliver 15Feb.64
Ernest B. Curtler 15Feb.64
*
2nd Lieutenants.
Charles Flitock 18Jan.62
Wm. Rob. Thomas 15Feb.64
George Willing 1July65
Thos. W. Coffin 17Aug.65
Assist. Surg.
Wm. Beazley 5Feb.62
Hon. Chaplain.
Rev. John Briggs 20Dec.60

13th.—*Keyham.* 2 A. Br.
Capt. Commandant.
Chas. Larmour Curry 14Jan.62
Captain.
*
1st Lieutenants.
David Rule 13Dec.62
John Yale 15Mar.65
2nd Lieutenants.
* *
A. Surg. Alex. H. Page, *M.D.* 6Feb.63
Hon. Chaplain.
Rev. Æneas Barkly Hutchison, *B.D.* 6Dec.60

Dorsetshire. [17.]

1st.—*Lyme Regis.*
[United to 1st A. Br. Hants Art. Vols.]
Captain.
Fred. Hinton 29Dec.59
1st Lieutenant.
George Cartwright 30May65
2nd Lieutenant.
Henry Tucker 30May65
Hon. Assist. Surg.
Henry Marden 27Apr.60

3rd.—*Bridport.*
[United to 1st A. Br. Hants Art. Vols.]
Captain.
Wm. Swain 4Feb.65
1st Lieutenant.
Joseph P. Fox Gundry 4Feb.65
2nd Lieutenant.
Job. Legg 4Feb.65
Hon. Chaplain.
Rev. Henry Rawlinson 23July60
Hon. Surg.
Fra. Scott 8Feb.60

4th.—*Portland.*
[United to 1 A. Br. Hants Art. Vols.]
Captain.
John W. B. Browne 20Nov.60
1st Lieutenant.
George Elliot 3Oct.62
2nd Lieutenant.
Geo. Andrews, jun. 21June64
Hon. Chaplain.
Rev. David Hogarth 20Nov.60
Hon. A. Surg.
U. P. Brodribb 28Nov.61

Dumbarton. [38.]

1st.—*Helensburgh.*
[United to 1 Adm. Br. Renfrewshire Art. Vols.]
Captain.
John Honeyman 4Mar.64
1st Lieutenant.
Donald Murray 22July64
2nd Lieutenant.
*

2nd.—*Roseneath.*
[United to 1 Adm. Br. Renfrewshire Art. Vols.]
Captain.
William Lang 26Aug.61
1st Lieutenant.
William Graham 20Feb.64
2nd Lieutenant.
Wm. A. Donaldson 4Mar.64
Hon. Chaplain.
Rev. David Shanks 4Sept.60
Hon. A. Surg.
George T. Gossling 4Sept.60

3rd.—*Dumbarton.*
[United to 1 Adm. Br. Renfrewshire Art. Vols.]
Captain.
Robt. Glassford Mitchell 30Oct.62
1st Lieutenant.
*
2nd Lieutenant.
Geo. Wm. Gray 1Dec.62
Hon. Chaplain.
Rev. A. Gray 22Mar.61
Hon. A. Surg.
Benj. M. Richard 9Mar.6

Digitized by Google

Durham. [41.]

1st.—*Sunderland.*

[Attached to the 2nd Durham Art. Vol. Corps.]

Capt. Commandant.

Sir Hedworth Williamson, *Bt.* 14Mar.60

Captain.

Henry Ritson 14June64

1st Lieutenants.

* *

2nd Lieutenants.

Richard Henry Hay 8Mar.62
Anthony J. Moore 21July63

Assist. Surg.

Geo. Welford 14Mar.60

Hon. Chaplain.

Rev. Henry Peters 3Aug.61

2nd (Seaham).—*Seaham.*

[The 1st, 3rd and 4th Durham Art. Vol. Corps have been attached to this Corps.]

Lieut. Colonel.

Earl Vane 26Mar.61

Major.

Peter Campbell Mann 26Mar.64

Captains.

David Mann 14Mar.60
Henry Wall Smith 12Oct.61
Thomas Brough 5Dec.63
Robert Candlish 5Dec.63
William Dakers 26Mar.64
Robert Thorman 26Mar.64

1st Lieutenants.

James Lindsay 5Dec 63
Geo. Wm. Elliott 26Mar.61
Rob. K. A. Ellis 26 Mar.64
Fred. B. Wilmer 2June64
Alex. Geo. M'Kenzie 10Sept.64
Thos. Chas. M'Kenzie 10Sept.64

2nd Lieutenants.

* * * * * *

Adjutant.

James Crawford 18Mar.63

Surgeon.

T. Carlyle Beatty 14Mar.60

Assist. Surg.

Thos. Gibbon 10Sept.64

Hon. Chaplain.

Rev. Angus Bethune 12Oct.61

3rd.—*South Shields.*

[Attached to the 2nd Durham Art. Vol. Corps.]

Major.

J. Cochran Stevenson 2July64

Captains.

John Williamson 20Mar.60
Chas. W. Anderson 24May60
Henry Wilson 1Apr.64
Cuthbert Young 20Aug.64

1st Lieutenants.

Thomas Bell Barker 14Mar.60
Robert B. Dawson 24May60
J. Logan Thompson 1Apr.64
John Salmon 20Aug.64

2nd Lieutenants.

Archd. Stevenson 24May60
Isaac Tweddell 1Apr.64
Joseph Richardson 1Apr.64
Wm. Jas. Dawson 10June64

A. Surg. Joseph Frain 7Nov.64

Hon. Chaplain.

Rev. Thos. H. Chester 6Apr.63

4th.—*West Hartlepool.*

[Attached to the 2nd Durham Art. Vol. Corps.]

Captains.

Joseph Spence 7June61
*

1st Lieutenants.

John Price 7June61
John U. Spence 14June61

2nd Lieutenants.

Henry Casebourne 5June60
Francis John Cackett 7June61

Assist. Surg.

Riton Oldham 5Dec.60

Hon. Chaplain.

Rev. J. G. Rowe 8Mar.64

Edinburgh (City). [5.]

[The 1st and 2nd Berwick Art. Vol. Corps have been attached to this Corps.]

1st.

Lieut. Colonel.

Thomas Bell 4Apr.61

Majors.

John Boyd 4Apr.64
*

Captains.

Wm. Henry 16Oct.60
Arch. Campbell 1Aug.61
Thos. Drybrough 12Feb.63
John Spence 12May63
Wm. Elgin 11Feb.64
Alex. Ritchie 22Nov.64
James Laing 22Nov.64
David Robertson 20May65
Wm. B. Hunter 20May65

1st Lieutenants.

John M. Macfarlan 1Aug.61
And. Webster (*supern.*) 1Aug.61
William Matheson 6May64
Francis Black 20May65
Wm. F. Vallance 20May65
George Hay 20May65
*
*
* *

2nd Lieutenants.

John Park 16Oct.60
Andrew Syme 4Apr.64
Alex. K. Johnston 6May64
John P. Wright 23Nov.64
John Smart 20May65
R. K. Kinninmont 20May65
*
* *

Adj. Meredith Jas. Vibart, *late* Capt. H. M. Beng. Art. 5Nov.62
Surg. John G. M. Burt 1Aug.61
A.S. Jas. Adam Hunter 1Aug.61
Joseph Bell 1Aug.61

Elgin. [35.]

1st.—*Lossiemouth.*

[United to 1 Adm. Br. Banffshire Art. Vols.]

Captain.

Alexander Sim 26Mar.60

1st Lieutenant.

Robert Manson 26Mar.60

2nd Lieutenant.

Alexander Shand 26Mar.60

Essex. [12.]

1st.—*Harwich.*

[Attached to 1 Norfolk Art. Vol. Corps for purposes of the Capitation Grant.]

Captain.

Pattrick Daniels 28Feb.63

1st Lieutenant.

Richard S. Barnes 28Feb.63

2nd Lieutenant.

John H. Vaux 28Feb.63

Hon. Chaplain.

Rev. Richard Bull 27Feb.65

Hon. Assist. Surg.

Allen Freshfield 18Apr.65

2nd.—*Grays.*

[Attached to 14 Kent Art. Vol. Corps for purposes of the Capitation Grant.]

Captain Commandant.

Richard B. W. Baker 13Sept.60

1st Lieutenants.

Charles Asplin 28June62
Geo. Alf. Jolly 8Mar.61

2nd Lieutenants.

Francis Asplin 28June62
*

Assist. Surg.

*

Hon. Chaplain.

Rev. Wm. Hen. Richards 9June63

3rd.—*Stratford.*

[Attached temporarily to the 10th Kent Art. Vol. Corps.]

Major.

Rob. Sinclair 8Nov.64

Captains.

Geo. Edw. Banes 26June61
William Francis 23Feb.64
Wm. Brooks 5Nov.64
Geo. Alf. Sedgwick 29Nov.64

1st Lieutenants.

James Maw 23Feb.64
Joseph G. B. Marshall 29Nov.64
* *

2nd Lieutenants.

Josiah Wilton 23Feb.64
Wm. John Compton 10Jan.65
Frederick Attock 10Jan.65
*

A. Surg. J. B. Kennedy 28June64
Hon. Chapl. Rev. G. S. Ram 7June64

Fifeshire. [18.]

ADMINISTRATIVE BRIGADE.

1. *St. Andrews.*

Comprising 1st, 2nd, 3rd, 4th, 5th, 6th, 7th, 8th, 9th, 10th and 11th Fifeshire, and the 1st and 2nd Stirlingshire, Art. Vol. Corps.

Lieut. Col.

W. H. M. Dougall, R.N. 27Nov.60

Digitized by Google

Majors.
Jas. H. E. Wemyss 29July61
*
Adjutant.
R. Tod Boothby, *late* Maj Forfar and Kincardine Art. Mil. 15Jan.61
Surgeon.
Jas. Dewar 19Sept.61
Assist. Surgs.
Neil Alex. Kennedy 24July60
David Archibald 19Sept.61

CORPS.

1st.—*Ferryport on Craig.* 1 A. Br.

Captain.
James Laing 17Feb.64
*
1st Lieutenant.
*
2nd Lieutenant.
John Black 17Feb.64
Hon. Assist. Surg.
George Laing 19Apr.60
Hon. Chaplain.
Rev. David Rose 22June61

2nd.—*Newport.* 1 A. Br.

Captain.
*
1st Lieutenant.
*
2nd Lieutenant.
John Turnbull 23June64

3rd.—*St. Andrews.* 1 A. Br.

Captain.
John Purvis 6Mar.60
1st Lieutenant.
Stuart Grace 6Mar.60
2nd Lieutenant.
Andrew Aikman 12Dec.61

4th.—*Inverkeithing.* 1 A. Br.

Captain.
William Elder 3Mar.60
1st Lieutenant.
John Grant 3Mar.60
2nd Lieutenant.
William Miller, jun. 3Mar.60
Hon. Assist. Surg.
Robert Bartholomew, *M.D.* 25Aug.60

5th.—*Kirkcaldy.* 1 A. Br.

Captain.
John Neil M'Leod 22Mar.60
1st Lieutenants.
John P. Aytoun 22Mar.60
David Laing 27Jan.65
2nd Lieutenants.
Wm. R. Spears 27Jan.65
John T. Stocks 27Jan.65
Assist. Surg.
John W. Morison, *M.D.* 27Jan.65

6th.—*Burntisland.* 1 A. Br.

Captain.
Andrew Currie 7Aug.61
1st Lieutenant.
Robert Brownlee 19Sept.61
2nd Lieutenant.
*
Hon. Assist. Surg.
James Williamson 23Apr.60

7th.—*Elie.* 1 A. Br.

1st Lieutenant.
William Robertson 8Mar.60
2nd Lieutenant.
Andr. Scott Dixon 1Aug.65

8th.—*Leven.* 1 A. Br.

Captain.
John Haig 24July60
1st Lieutenants.
Andrew Wilkie 30Apr.63
Jas. Anderson 27Jan.65
2nd Lieutenants.
Wm. Henry Haig 27Jan.65
David Nicoll, jun. 27Jan.65
*Assist. Surg.**

9th.—*Dysart.* 1 A. Br.

Captain.
Robert Todd 28Nov.63
1st Lieutenant.
*
2nd Lieutenant.
*
Hon. Chaplain.
Rev. Wm. Muir 14Mar.61

10th.—*Wemyss.* 1 A. Br.

Captain.
George Johnston 16Jan.62
1st Lieutenant.
Peter Kininmouth 16Jan.62
2nd Lieutenant.
Jas. Johnston 16Jan.62
Hon. Chaplain.
Rev. Chas. B. Melville 16Jan.62
Hon. A. Surg.
Geo. W. Small 16Jan.62

11th.—*Kinghorn.* 1 A. Br.

Captain.
*
1st Lieutenant.
Jas. Hepburn 30Apr.63
2nd Lieutenant.
Alex. Darney 30Apr.63
Hon. Chaplain.
Rev. M. Bowie 12May63
Hon. A. Surg.
John Stoddart, *M.D.* 12May63

Forfarshire. [11]

ADMINISTRATIVE BRIGADE.

1. *Broughty Ferry.*
Comprising 1st, 2nd, 3rd and 4th Corps.

Lieut. Colonel.
James E. Paterson 14Dec.60
Adjutant.
John Butler 16Apr.61
Hon. Qua. Mast.
David S. Littlejohn 8Aug.65
Surgeon.
Matthew Nimmo 24Dec.60

CORPS.

1st.—*Arbroath.* 1 A. Br.

Captain Commandant.
John Farquhar Dickson 7Feb.61
Captains.
Robt. Lumgair 18Apr.65
1st Lieutenants.
Jas. Addison 7Feb.61
John Inverwick 18Apr.65
2nd Lieutenants.
James Christie 18Apr.65
John M. Dorward 18Apr.65
*A. Surg.**

2nd.—*Montrose.* 1 A. Br.

Captain.
Robert Walker 1Mar.60
1st Lieutenant.
Alex. M. Watt 11Mar.64
2nd Lieutenant.
Chas. Burness 11Mar.64
Hon. Assist. Surg.
David Johnston 10Apr.60
Hon. Chaplain.
Rev. Geo. S. Burns 11Mar.64

3rd.—*Broughty.* 1 A. Br.

Captain.
William Craig Thomson 8Dec.62
1st Lieutenants.
Sam. Miller Low 4Apr.61
John Jas. Dalyell 14Apr.62
2nd Lieutenants.
Stephen Davidson 21Mar.65
*
Assist. Surg.
Jas. Hall Park 29Apr.64

4th.—*Dundee.* 1 A. Br.

Captain Commandant.
Alexander Rae 12June63
Captains.
* *
1st Lieutenants.
James Stewart Lithgow 12Nov.63
Jas. Rob. Balfour 12Nov.63
*
2nd Lieutenants.
James Allen 26Jan.65
* * *
Assist. Surg.
Geo. Clarke Pirie 14Apr.62

Glamorganshire. [19.]

ADMINISTRATIVE BRIGADE.

1. *Cardiff.*
Comprising the 1st, 2nd and 3rd Corps.
[1st Glamorganshire Lt. Horse V. C. and 1st Monmouth A. V. C. are attached to this Brigade.]

Hon. Colonel.
John Hewett 22July64
Lieut. Colonel.
Edw. Stock Hill 22July64
Majors.
Geo. Grant Francis 6May64
Chas. H. Page 26July64
Adjutant.
Wm. Laughton, *capt.* 26Mar.62
Surgeon.
John Rob. Reece 18June62
Assist. Surg.
Samuel Wallace, *M.D.* 20Jan.63

CORPS.

1st.—*Swansea.* 1 A. Br.

Captains.
Geo. Grant Francis 10Dec.59
John R. Francis 8May65
1st Lieutenants.
Jas. S Merry 8May65
Wm. E. Hughes 8May65
2nd Lieutenants.
Edw. J. Glascodine 27May65
John J. Oakshot 27May65
Assist. Surg.
Geo. Padley 27May65
Hon. Chaplin.
Rev. Edw. B Squire 8May65
Hon. A. Surg.
Thos. D. Griffiths 27May65

Digitized by Google

2nd.—*Briton Ferry.* 1 A. Br.

Captain.

George C. Tuttle 28June65

1st Lieutenant.

*

2nd Lieutenant.

*

Hon. A. Surg.

Charles Pigg 2June60

3rd.—*Cardiff.* 1 A. Br.

Lieut. Colonel.

*

Major.

Edw. Stock Hill 24Oct.63

Captains.

Chas. H. Page 23Sept.61
Thos. Henton Wood 7Oct.63
Henry Bowen 1Mar.64
John Sloper 6Aug.64
Thos. Woods 26June65
John M'Connochie 28June65

*

1st Lieutenants.

Rob. Stewart 8Nov.61
Walter Insole 18July64
Henry Heard 6Aug.64
Edmund B. Reece 6Aug.64

* * *

2nd Lieutenants.

David Lewis Owen 23Apr.64
Dan. O'B. Gavin 18July64

* * * * *

Surgeon.

*

Assist. Surg.

*

Hon. Chaplain.

Rev. Thomas Stacey 2Mar.61

Gloucestershire. [25.]

ADMINISTRATIVE BRIGADE.

1. *Bristol.*

Comprising 1st, 2nd and 3rd Corps.

[The 1st and 2nd Somerset Art. Vol. Corps have been attached to this Brigade.]

Lieut. Colonel.

Henry B. O. Savile, Capt. h.p. R. Art. 28Nov.63

Major.

W. H. J. C. *Lord* Glentworth, *late* Rif. Brig. 28Nov.63

Adjutant.

William M'Adam, *capt.* 14June60

Hon. Qua. Mast.

John Hare 24Jan.65

Surgeon.

Fra. P. Lansdowne 3Oct.64

Hon. Chaplain.

Rev. John Guthrie 12Oct.64

CORPS.

1st.—*Bristol.* 1 A. Br.

Major Commandant.

W. H. J. C. *Lord* Glentworth, *late* Rif. Brig. 3May65

Captains.

Shokto Vere Hare 17Jan.61
Chas. D. Cave 7Nov.61
Geo. Garrard 4Feb.62
Chas. Wm. Jebb 28Jan.64
Christopher S. Penny 15Mar.64

1st Lieutenants.

John Shute 4Feb.62
Geo. K. Stothert 4Feb.62
Chas. Fra. Hansom (*supern.*) 10May62
John H. Hirst 24Mar.63
Thos. Parr 10May64
Mervyn K. King 28Jan.65

2nd Lieutenants.

Benj. S. Stock 24Mar.63
John S. Hare 4July63
Henry Cooke 21Dec.63
Jas. R. Bramble 28Jan.65

*

Surg. Eubulus Williams 3Oct.64
A.S. Wm. Cooper 15Feb.65

2nd.—*Newnham.* 1 A. Br.

Captain.

Alfred Goold 13May61

1st Lieutenant.

Maurice F. Carter 13May61

2nd Lieutenant.

*

Hon. A. Surg.

John S. Collins 7June60

3rd.—*Gloucester.* 1 A. Br.

Captain.

John Knight 9Jan.65

1st Lieutenant.

*

2nd Lieutenant.

Peter Eassie 26Sept.64

Hon. A. Surg.

William B. Cooke 16Aug.60

Haddington. [20.]

[Attached to 1st Adm. Batt. Haddington Rif. Vols. for purposes of the Capitation Grant.]

1st.—*Dunbar.*

Captain.

*

1st Lieutenant.

John Jaffray 18Jan.60

2nd Lieutenant.

John Brown Wright 18Jan.60

Hampshire. [2.]

ADMINISTRATIVE BRIGADE.

1. *Portsmouth.*

Comprising 1st, 2nd & 3rd Hampshire, and the 1st, 3rd and 4th Dorsetshire Art. Vol. Corps.

Lieut. Cols.

Alfred B. Sturdee 30Jan.61
Wm. Morrison Richards 8Mar.64

Majors.

Steuart Macnaghten 26June61
Fred. Hinton 15Jan.64

Adjutant.

Wm. Norman Naish 16Feb.61

Surgeon.

Wm. H. Garrington 18Feb.61

Assist. Surg.

John Osborn 1July61

CORPS.

1st.—*Bitterne.* 1 A. Br.

Captains.

Steuart Macnaghten 25Apr.60
Fred. P. W. Freeman 21Aug.61

1st Lieutenants.

Alfred Jackson 4Sept.61
Edw. Alf. Smith 23Sept.61

2nd Lieutenants.

Thos. Wm. Phillips 23Sept.61
Edmund P. Burningham 11Nov.63

*Assist. Surg.**

Hon. Chapl. Rev. Thos. L. O. Davies, *M.A.* 21Aug.61

2nd.—*Southsea.* 1 A. Br.

Lieut. Colonel.

Edwin Galt 15Sept.65

Major.

Mark Edwin Frost 15Sept.65

Captains.

Timothy White 4Mar.64
Andrew Lockie 4Mar.64
Albert Besant 18Aug.64
Thos. Pratt Wills 22Feb.65
James Griffin 15Sept.65
Wm. Chas. Redward 15Sept.65

1st Lieutenants.

John Baker 10Mar.64
Emanuel Emanuel 22Feb.65
Chas. M. Houghton 22Feb.65
Owen Low 15Sept.65
Matt. G. Totterdell 15Sept.65
Richard Holbrook 15Sept.65

2nd Lieutenants.

Henry John Andrews 22Feb.65
Chas. B. Hatch 22Feb.65
Henry P. Foster 15Sept.65
Edw. R. Hill 15Sept.65
Wm. H. Haich 15Sept.65

*

Surg. Thos. P. Simpson, *M.D.*, 15Sept.65

*A. Surg.**

Hon. Chaplain.

Rev. Edw. B. C. Churchill 10Oct.64

3rd.—*Portsmouth Dock Yard.* 1 A. Br.

Lieut. Colonel.

Wm. Morrison Richards 29Dec.64

Major.

Henry Wood 29Dec.64

Captains.

George Rogers 8Sept.60
James Helby 8Sept.60
Henry C. L. Connolly 8Sept.60
Richard S. Chapman 20Nov.63
Daniel Williams 12Apr.64
Jas. Macdonnell 3Feb.65

1st Lieutenants.

George J. Slater 8Sept.60
Edwin C. Warren 8Sept.60
William Smith 8Sept.60
William H. Short 8Sept.60
Joseph S. Watson 12Apr.64
Andrew Mott 29Dec.64

2nd Lieutenants.

Edgar Besant 16Nov.63

* * * * *

Surgeon.

John W. Cousins 2May64

Assist. Surg.

Walter Hardin 18Sept.64

Hon. Chaplain.

Rev. Edw. S. Phelps, *B.A.* 8Sept.60

Digitized by Google

Inverness-shire. [34.]

1st.—*Inverness.*

(The 1st Cromarty, the 1st Sutherland and 1st Nairn Art. Vol. Corps have been attached to this Corps.)

Lieut. Colonel.

Wm. F. Tytler 24Jan.65

Major.

Essex W. Mackintosh 24Jan.65

Captains.

Donald Davidson 23June60
John B. Falconer 23June60
Joseph Mitchell 23June60
Andrew Dougall 24Jan.65
Robert Davidson 24Jan.65
*

1st Lieutenants.

John Hendrie 23June60
Alexander Ross 23June60
John Alex. Fraser 3Nov.63
Wm. Gowenlock 24Jan.65
Robert Stewart 24Jan.65
*

2nd Lieutenants.

Andrew Fraser 23June60
William Smith 23June60
William Wells 22Aug.60
Jas. Duffus 24Jan.65
Arch. T. F. Fraser 24Jan.65
Wm. Fenwick 16May65

Adjutant.

Colin Duff, *late* Roy. Art. 24Aug.61

Hon. Qua. Mast.

Geo. M. Mather 29Jan.64

Surgeon.

John Wilson 30Oct.61

Assist. Surg.

*

Isle of Man. [57.]

Major Commanding the several Volunteer Corps in the Isle of Man.

John S. G. Taubman 8July65

1st.—*Douglas.*

Captain.

Joseph Torrance 11Apr.65

1st Lieutenant.

Thos. S. Shaw 25Apr.65

2nd Lieutenant.

Chas. Henry Young 25Apr.65

Hon. Chapl. Rev. Joseph Hen. Gray

2nd.—*Laxey.*

Captain.

Richard Rowe 29June64

1st Lieutenant.

S. McDonald 29June64

2nd Lieutenant.

Chas. M'Conochie 29June64

Kent. [10.]

ADMINISTRATIVE BRIGADE.

1. *Gravesend.*

Comprising 1st, 2nd, 4th, 5th, 9th, 11th, 12th and 13th Corps.

Lieut. Colonel.

William Gladdish 15Aug.60

Majors.

William Hall 23Apr.63
Andrew B. Brandram 28Nov.63

Adjutant.

Wm. McKown, *capt.* Lt. h.p. Co. Br. R. Art. 24Dec.64

Surgeon.

Wm. Parker Hoare 7Apr.61

Assist. Surg.

Cecil C. Cogan 4Jan.64

CORPS.

1st.—*Gravesend.* 1 A. Br.

Captain Commandant.

George E. Sharland 24Aug.60

Captain.

Medhurst A. Troughton 13July64

1st Lieutenants.

Edward Wates *(supern.)* 11July61
Fred. Leith 21Jan.65
*

2nd Lieutenants.

* *

A. Surg. Albert Hind 27Mar.61

2nd.—*Faversham.* 1 A. Br.

Capt. Commandant.

John F. Crookes 31Aug.61

Captain.

Henry Bathurst 25Mar.65

1st Lieutenants.

Henry Shepherd 22July63
Wm. Thos. T. Hall 25Mar.65

2nd Lieutenants.

* *

Assist. Surg.

Thos. Chas. Sayers 4Mar.62

Hon. Chapl.

Rev. Cha. Collins, *M.A.* 11Sept.60

4th.—*Sheerness.* 1 A. Br.

Captain.

Thos. F. Hilton 29May63

1st Lieutenant.

*

2nd Lieutenant.

George Hogben 13Apr.60

Hon. Chaplain.

Rev. George Bryant 13Apr.60

Hon. Assist. Surg.

Edward Stride 30Apr.60

5th.—*Blackheath.* 1 A. Br.

Captains.

Stanley Vickers 11Oct.64
*

1st Lieutenants.

Malcolm B. de B. Barnett 7Sept.64
Wm. F. Pilcher 11Oct.64

2nd Lieutenants.

Geo. Barber 4Nov.64
Fred. H. Lloyd 25Jan.65

Assist. Surg.

*

Hon. Chaplain.

Hon. & Rev. Henry Legge 19Oct.64

9th.—*Plumstead.* 1 A. Br.

Captain.

Edwin Hughes 18Jan.65

1st Lieutenant.

Wm. Geo. Dawson 1Feb.65

2nd Lieutenant.

Geo. Carstairs 23May65

Hon. Assist. Surg.

Wm. Clunie Wise 12Jan.61

10th (Royal Arsenal).—*Woolwich.*

(The 3rd Essex Art. Vol. Corps has been attached to this Corps.)

Col. Commandant.

John St. George, *C.B.*, Col. Roy. Art. 10May64

Lieutenant Colonel.

Charles A. Ellis 8Sept.60

Major.

John R. Manifold 19Apr.64

Captains.

Jas. S. Greensill 28Feb.60
Sterliker E. Hare 28Feb.60
George M. Tapp 10July60
Henry Wm. Barber 26Sept.61
Wm. Lamerton 27Sept.61
*

1st Lieutenants.

James Folkes 6June60
William Rees 13Oct.60
Art. Chas. Betts 12Apr.61
Chas. Parrott Coo 26Sept.61
Steven H. Bartlett 1Oct.61
Rob. H. Byrne 8Oct.62

2nd Lieutenants.

Horatio H. Nelson 18Oct.62
Fred. Pattison 2Feb.64
Wm. T. Bradley 1Feb.65
Sydney T. Gough 2May65
*
*

Adj. Charles Cheetham, Bt. Maj. *late* R. Art. 10July60
Surg. Wm. Coleman 5Mar.60
A.S. *

Hon. Chaplain.

Rev. Jas. S. Ruddach 25Apr.64

11th.—*Sandgate.* 1 A. Br.

1st Lieutenant.

Thos. Goodban 3Oct.62

2nd Lieutenant.

*

Hon. Chaplain.

Rev. J. D'Arcy Preston 20Feb.61

Hon. A. Surg.

John Wm. Howard 3Oct.62

12th.—*Gillingham.* 1 A. Br.

Captain.

Jas. Edm. Beveridge 6Mar.60

1st Lieutenant.

Augustus A. Arnold 18Aug.60

2nd Lieutenant.

James Winch 27Sept.60

Hon. Assist. Surg.

Thos. E. F. Seabrook, *M.D.* 9July63

Hon. Chaplain.

Rev. Daniel Cooke 9Apr.60

13th.—*Sheerness.* 1 A. Br.

Capt. Commandant.

John S. Harper 1Mar.60

Captain.

Chas. Pennell 13Dec.62

1st Lieutenants.

John Fra. Lacy 16June63
John C. Gubbin 20Mar.65

2nd Lieutenants.

C. J. Williams 20Mar.65
*
A. Surg. *

Hon. Chaplain.

Rev. Wm. R. L. Bennett 10Jan.65

Digitized by Google

14th Royal Dockyard.—*Woolwich.*

[The 2nd Essex Art. Vol. Corps has been attached to this Corps.]

Major.

Octavius B. Piers 3Dec.63

Captains.

David Partridge 17July60
William A. Hatton 19July60
Edward M. Browne 14July63
Andrew Purvis 15July63
*

1st Lieutenants.

Stephen H. Cornish 21Aug.60
Richard E. Chapell 7Dec.60
George Tomlinson 14July63
Thomas R. Richardson 28June64
William H. Judd 3May65

2nd Lieutenants.

John Thomas Trickett 26Dec.63
Edward Wm. Stewart 2May64
John S. Holland 5May64
*
*

Adjutant.

William Elliott, *capt.* Capt. h.p. R. Art. 2o Nov.62

Surgeon.

Harry Browne 25May63

Hon. Chaplain.

Rev. Jas. C. Connolly 22Mar.62

Kincardine. [14.]

1st.—*Cowie.*

[United to 1st A. Br. Aberdeen Art. Vols.]

Captains.

Alex. Innes 10Jan.60
Hercules Scott 16May63

1st Lieutenants.

Jas. Crockatt 16May63
*

2nd Lieutenants.

Jas. Tindal 20Jan.65
*

Assist. Surg.

*

Hon. Assist. Surg.

Jas. T. Thorn, *M.D.* 16May63

2nd.—*Johnshaven.*

[United to 1st A. Br. Aberdeen Art. Vols.]

1st Lieutenant.

Hercules Scott 14Aug.60

2nd Lieutenant.

John Willocks 12Nov.60

3rd.—*St. Cyrus.*

[United to 1st A. Br. Aberdeen Art. Vols.]

Captain.

Jas. F. Scott 21Sept.63

1st Lieutenant.

David Kinnear 30July60

2nd Lieutenant.

James Adamson 30July60

Hon. A. Surg.

Wm. M. Watson 3Dec.63

Hon. Chaplain.

Rev. Thos. M'Intosh 28July64

4th.—*Bervie.*

[United to 1st A. Br. Aberdeen Art. Vols.]

1st Lieutenant.

Alex. Duthie 15Apr.61

Kirkcudbright. [33.]

1st.—*Kirkcudbright.*

[United to 1 A. Br. Ayr Art. Vols.]

Captain.

John Shand, jun. 2Feb.60

1st Lieutenant.

John B. Grierson 1May60

2nd Lieutenant.

*

Lanarkshire. [21.]

1st.—*Glasgow.*

Lieut.-Col. Commandant.

William S. S. Crawfurd 7Feb.61

Lieut.-Col.

Jas. Reid Stewart 12May62

Majors.

Wm. Holms 16May60
*

Captains.

John T. H. M'Ewan 24Dec.59
John Brooks Wright 5Jan.60
Edw. Collins, jun. 14Mar.60
John S. MacDowall 16June60
Ebenezer W. Henry 4July60
George Brown 20Aug.60
Robert Dunlop 27Sept.60
John Symon 3Apr.63
John Wilson Robinson 14May63
John Elder 11June63
Jas. D. Kirkwood 24Dec.63
James Coats 4May64
Fred. D. Rait 12May64
Andr. L. Graham 17July65
*

1st Lieutenants.

George Russell 16June60
John Robt. Swan 27Sept.60
Adam C. Scott 14Feb.62
Alex. Paterson 5May62
David More (*supern.*) 1July62
Benj. M. Carr 15Apr.63
Thos. Rowan 28Apr.63
John King 23Nov.63
James Martin 4Mar.64
Wm. Watson 12May64
Wm. Hay 13May64
Louis C. Alexander 15Dec.64
John Kidston 1May65
*
*
*

2nd Lieutenants.

John S. Byrne 5Nov.61
Rob. Irving Currie 12May62
Henry Watson 6Jan.63
Thos. M'M. Wilson 11Apr.63
Andr. M'Callum 15Apr.63
John Matheson 29Apr.63
Henry F. Mc Eniry 5Dec.63
Henry Wallach 4Mar.64
Alex. B. Grant 20Feb.65
Robt. Clarkson 1May65
Stephen Mitchell 2May65
*
* * *

Adjutants.

Jas. Niven, *late* R. Art. 19July61
Geo. Henry Wriford, *capt.*, Capt. h.p. R. Mar. Art. 8Oct.63

Surgeons.

Wm. Leishman, *M.D. late* Army Med. Staff 6Mar.60
James Stewart, *M.D.* 12May62

Assist. Surgs.

Jas. C. Woodburn, *M.D.* 15Oct.62
Pierce A. Simpson, *M.D.* 19Aug.63
Geo. R. Mather, *M.D.* 11Aug.64

Hon. Chaplains.

Rev. Nor. MacLeod, *D.D.* 6Mar.60
Rev. Gustavus K. Flindt 20Aug.60

Hon. Assist. Surg.

Alg. W. Smith, *M.D.* 11Aug.64

Lancashire. [13.]

ADMINISTRATIVE BRIGADES.

1. *Liverpool.*

Comprising 1st and 7th Corps.

Lieut.-Colonel.

Sir Wm. Richmond Brown, *Bart.* 22Nov.61

Majors.

Jas. Clifton Brown 15Sept.62
*

Adjutant.

Francis Murdock, *capt.*, *late* Quar. Mas. Edin. City Art. Mil. 12Jan.61

Surgeon.

Thomas Bickerton 10Feb.65

Assist. Surg.

Wm. J. Callon 10Feb.65

Hon. Chaplain.

Rev. Abr. Hume, *D.C.L.* 9Apr.60

2. *Liverpool.*

Comprising 12th and 17th Corps.

Lieut.-Colonel.

Peter Thomson 25May61

Major.

Thomas Wilson 15Sept.62

Adjutant.

John Mackenzie, *late* Roy. Art. 21Nov.60

3. *Blackburn.*

Comprising 5th, 18th, 22nd and 23rd Corps.

Hon. Colonel.

Rob. R. Jackson 24Oct.61

Lieut.-Colonel.

John B. Bowdon 24Oct.61

Majors.

John Walmsley 5June65
Charles Ainsworth 5June65

Adjutant.

Henry Flynn 14May63

Surgeon.

Matt. J. Rae, *M.D.* 7Sept.64

Assist. Surgeons.

John M. Rigby, *M.D.* 7Sept.64
Henry K. Gill 7Sept.64

4. *St. Wilfred Street, Preston.*

Comprising 10th, 21st, 24th and 25th Corps.

Lieut.-Colonel.

Thomas Birchall 4July65

Major.

Thomas Wilson 4July65

Digitized by Google

Adjutant.
Anthony H. H. Whitehead, *late* R. Art. 14Aug.61
Hon. Quar. Mast.
Henry Wm. Johnston 24Dec.63

CORPS.

1st.—*Liverpool.* 1 A. Br.

Lieut. Colonel.
Jas. Clifton Brown, Lanc. Art. Mil. 30Apr.64
Major
Wm. P. Heyn 5Aug.64
Captains.
Daniel S. M'Guinness 16May61
Frank H. Halhead 23Mar.61
Kirk. A. Watson 23Mar.63
Sam. White 5Aug.64
Lake Hall Kirby 27Oct.64
Wm. M. Mellor 3July63
1st Lieutenants.
D. J. L. Brown 23Mar.63
John Miller 19Aug.64
Henry S. Troughton 9Sept.64
John W. M. Smith 9Nov.64
Chas. H. Lockett 3July65
Wm. Alex. Neill 3July65
2nd Lieutenants.
* * * * *
Surg. Nicholas K. Marsh 10Feb.65
A. Surg. Henry Hulme 10Feb.65

4th.—*Liverpool.*

Lieut. Colonel.
Jas. Bourne, Lt. Col. Comm. R. Lanc. Art. Mil. 7Jan.60
Majors.
Jas. Walter 21Dec.59
Geo. Melly 10July61
Captains.
Barton Wrigley 21Dec.59
Hen. Hugh Hornby 21Dec.59
Peter Bourne Drinkwater 4Mar.61
Jas. Poole 11May61
Henry Duckworth 26May63
Jas. Foster Watson 17Jan.65
*
*
1st Lieutenants.
Wm. Marriott 10Feb.62
Chs. Birch Bean 3June62
Dawson Cunningham 26May61
Jas. Geo. Robinson 27May63
William Nixon 11Nov.63
Fred. L. Boteler 16Apr.64
Reginald Haigh 17Jan.65
*
2nd Lieutenants.
Alfred Fletcher 21Mar.61
Walter Duckworth 11May63
Fred. B. Mozley 11Nov.63
Rob. G. Anthony 11Nov.63
Wm. R. Bowman 17Sept.64
Herbert Mather 17Sept.64
Frederick Napier 16Mar.65
*
Adj. David Humphreys 10July63
Surg. L. E. Desmond 2Apr.60
A. Surg. Hen. W. Slack 3June60
Hon. Chap. Rev. E. A. P. Campbell 2Apr.60

5th.—*Blackburn.* 3 A. Br.

Major.
John Walmsley 28Apr.63
Captains.
Hiram C. Coulthard 3Oct.61
Wm. Edw. Smith 15Apr.63
Henry Shaw 3Oct.63
Thos. H. Baynes 29Aug.64
1st Lieutenants.
Alex. Wm. Paterson 8Mar.62
James Garsden 24Apr.62
Henj. Elston (*supern.*) 23Mar.63
* *
2nd Lieutenants.
Jas. Rodgett 30Apr.63
Fra. Hen. Coddington 28Mar.65
* *
Adj. (see Staff 3 Adm. Br.)
Surg. *
Hon. Chapl. Rev. C. W. Woodhouse, *M.A.* 21Apr.60

7th.—*Liverpool.* 1 A. Br.

Lieut. Colonel.
John Hamilton 16Jan.63
Captains.
Pryce B. Hamilton 20Feb.61
Geo. S. Robertson 8Apr.63
*
* * *
1st Lieutenants.
John M'Gaffin 15July64
* * * * *
2nd Lieutenants.
John M. M'Gaffin 15July64
Richard H. Parkin 15July64
William Trevitt 15July64
Robert Furlong 15July64
Joseph Andrews 15July64
Thos. Sharrock 15July64
Surgeon.
*
Assist. Surg.
Edward Taylor Gibson 7Mar.60

8th.—*Liverpool.*

Lieut. Col.
Wm. Clay, *maj.* 9May61
Majors.
Geo. Swainson 27June61
Charles Inman 26Mar.64
Captains.
John Clay 14Sept.60
Edward Cox 12Oct.60
Joseph B. Morgan 12Oct.60
William Bartlett 10July61
Charles C. Deane 10Sept 61
J. Hamilton Bardswell 26Apr.64
* * * *
1st Lieutenants.
Wm. Lightfoot Bankes 9May61
Stanley Maples 27June61
Chas. Ant. Dickson 27June61
Fitzroy Somerset Cochrane 18Mar.65
Geo. Rich. Wilson 27Apr.65
Henry A. Morris 27Apr.65
Chas. Art. Inman 29June65
* * *
2nd Lieutenants.
* * * * * * * * * *
Adj. Lawrence K. Furlong 23Feb.65
Surg. Samuel Hodgson 8Nov.60
A. Surg. Barnabas Barrett 9May61
Hon. Chaplain.
Rev. Benj. Maddock, *M.A.* 9May61

10th.—*Kirkham.* 4 A. Br.

Captain.
Henry Langton Birley 4Aug.63
1st Lieutenant.
Hutton Birley 4Aug.63
2nd Lieutenant.
John Topham 9May63
Hon. Assist. Surg.
Thomas Shaw 6July60

11th.—*Liverpool.*

Lieut. Col.
Chas. Mac Iver 19Feb.60
Major.
David Mac Iver 17Feb.62
Captains.
Robert Thomson 19Feb.60
Kenneth L. Morison 19Feb.60
John Mac Iver 17Feb.62
Jas. Ogston 3July62
Alex. Logan 15Nov.62
George Wilson 8July64
1st Lieutenants.
Chas. C. F. Todd 19Feb.60
Robert Shaw 17Feb.62
Jas. Walter Murray 3July62
John M'Keand 15Nov.62
John S. Tumilty 8July64
Peter Martin 9May65
2nd Lieutenants.
John M'Creath 3July62
Wm. Thos. Shannon 15Nov.62
Thos. Fallows 8July64
Edw. A. Macpherson 8July64
Flint Ramsay 9May65
Daniel Sharpe 14Aug.65
Adj. J. Dixon, *capt., late* R. Art. 16Apr.60
Surg. *
A.S. *

12th.—*Liverpool.* 2 A. Br.

Lieutenant Colonel.
Peter Thomson 25May61
Majors.
Thomas Wilson 15Sept.63
*
Captains.
William Stubbs 19Aug.61
Jas. Marke Wood, jun. 28Sept.61
Robert Anderson 20June63
Chas. B. Paris 21June64
Wm. L. Bathgate 24Feb.65
Alex. Duranty, jun. 24Feb.65
*
*
1st Lieutenants.
Thos. Couldrey (*supern.*) 20June63
Joseph Stringfellow 5Feb.64
Sam. S. Sudlow 7June65
Richd. Bulman 7June65
Wm. Oulton 7June65
Wm. F. Douglas 7June65
Thos. S. Liddal 7June65
*
*
2nd Lieutenants.
Creasey Whellams 7June65
*
*
* * * * *
Surg. Martin G. B. Oxley, *M.D.* 7Sept.64
A. Surgs. *
*

Digitized by Google

15th.—*Garston.*
[Attached to 19 Lancashire Art. Vol. Corps.]

Captain Commandant.
John Mewburn, *late* Q. O. Canadian Militia 15Nov.60

Captains.
Edw. W. Cox 24Dec.62
Rob. Trimble 2July63

1st Lieutenants.
Richard Atherton 29Jan.61
Thos. V. Bird 21Aug.63
*

2nd Lieutenants.
Richard Dwerryhouse 29Jan.61
Sam. Brookfield, jun. 21Aug.63
*

A. Surg. Thos. Cayzer 2Nov.63

17th.—*Liverpool.* 2 A. Br.

Captain.
John M'Cabe 3Aug.60

1st Lieutenant.
Giles Lever 7May64

2nd Lieutenant.
*

18th.—*Bolton.* 3 A. Br.

Captain Commandant.
Charles Ainsworth 14Feb.61

Captain.
Edward Cross 8Sept.63

1st Lieutenants.
Charles Henry Holden 14Feb.61
*

2nd Lieutenants.
Thos. Hall Arrowsmith 18Nov.61
*
A. Surg. Rich. F. Snape 8Sept.63

19th.—*Manchester.*

Lieut. Colonel.
John Isaac Mawson 6May63

Majors.
Francis Preston 2Nov.63
Thomas Sowler 11May.65

Captains.
Henry H. Grierson 6May63
Wm. Ashton 1Aug.63
Frank H. Jewsbury 10May64
George Warburton 15Oct.64
Robert Whittaker 18Oct 64
Ralph Peacock 2Apr.65
Geo. H. Horrell 11May65
*
*

1st Lieutenants.
Wm. Emmott (*supern.*) 20Mar.62
Jas. Mawson 6May63
John Hall 10May64
John O. Greenhow 17Nov.64
Thos. Brown 22Dec.64
Theod. Faulkner 3Apr.65
Rob. S. Longworth 3Apr.65
Wm. D. Craig 3Apr.65
Thomas Doddington 24May65
*

2nd Lieutenants.
Albert C. Derbyshire 27June64
Jas. Hen. Turpin 1Nov.64
John M. Gibson 3Apr.65
Rothwell Rothwell 24May65
*
*
* * *

Adjutant.
Geo. Morgan 27Oct.61

Hon. Assist. Qua. Mast.
Rob. Pilling 3Apr.65

Surgeon.
Joseph M'Keand 22Jan.61

Assist. Surgs.
Jonathan Wilson 18May63
James Crawford, *M.D.* 11May65

21st.—*Preston.* 4 A. Br.

Major.
Thomas Wilson 17July65

Captains.
Thomas Mounsey 23May61
Rob. Whittaker 11Jan.62
George Paley 14Aug.65
Fred. F. Trundle 14Aug.65

1st Lieutenants.
Geo. Lawson 29Dec.62
James Humber 15Dec.64
Richard M. Carr 14Aug.65
John C. Eccles 14Aug.65

2nd Lieutenants.
Walter Simpson 15Dec.64
* * *
Surg. Wm. Hen. Spencer 23May61
Hon. Chap. Rev. J. C. Kershaw, *M.A.* 31July61

22nd.—*Church.* 3 A. Br.

Captain.
Edward Pilkington 3Oct.63

1st Lieutenant.
John Stetfox 23Oct.60

2nd Lieutenant.
*

23rd.—*Chorley.* 3 A. Br.

Captain.
*

1st Lieutenant.
Henry P. Barton 5July62

2nd Lieutenant.
*

Hon. Chaplain.
Rev. Art. A. O'Neil 31Aug.65

24th.—*Lancaster.* 4 A. Br.

Capt. Commandant.
Henry T. Wilson 10Aug.65

Captain.
*

1st Lieutenants.
Richd. Coupland 10Aug.65
John M. Hyde 10Aug.65

2nd Lieutenants.
Geo. C. Clark 10Aug.65
Leonard Williamson 10Aug.65

Assist. Surg.
*

25th.—*Blackpool.* 4 A. Br.

Captain.
Adolph M. Viener 6July65

1st Lieutenant.
John Hardman 6July65

2nd Lieutenant.
Geo. Wm. Sharples 6July65

Lincolnshire. [30.]

ADMINISTRATIVE BRIGADE.

1. *Grimsby.*
Comprising 1st, 2nd and 3rd Corps.

Major.
Geo. Morland Hutton 28June

Adjutant.
Thomas Humphries 26Nov

Surgeon.
John Bell 19Feb

CORPS.

1st.—*Boston.* 1 A. Br.

Capt. Commandant.
Fra. Thirkill White 12Jan
Captain.
*

1st Lieutenants.
*
*

2nd Lieutenants.
Alfred Reynolds 16Apr
*

Assist. Surg.
A. Mercer Adam, *M.D.* 14Aug

Hon. Chaplain.
Rev. G. B. Blenkin 4May

Hon. Assist. Surg.
Thos. Small 14Aug

2nd.—*Grimsby.* 1 A. Br.

Captains.
James Edwards 2July
Edw. Hele Clark 11June

1st Lieutenants.
James Reed 3July
Edward Bannister 13June

2nd Lieutenants.
Jack Sutcliffe 20Dec
Wm. J. Whalley 17May

Assist. Surg.
Francis P. Cupiss 26Apr

Hon. Chaplain.
Rev. Rob. P. Williams 6Oct

3rd.—*Louth.* 1 A. Br.

Captain.
Henry H. Allenby 24Apr

1st Lieutenants.
Richard J. Nell 12Nov
*

2nd Lieutenants.
Robert Johnson 12Nov
*

Assist. Surg.
John Birch Wroe 13July

Hon. Chaplain.
Rev. John H. Overton 12Apr

London (City). [61.]

1st.—109, *Upper Thames Street.*

Lieut. Colonel.
John R. Lambert Walmsley, *late* Capt. Hon. Art. Co. 14Nov.60

Major.
*

Captains.
Ferdinand Vigors 16Mar.60
John Spencer Price 16Mar.64

Digitized by Google

Charles Strudwick 16Mar.64
Thos. H. Maudslay, jun. 16Mar.64
Fred. John Padley 18Jan.65
Geo. G. Adams 15Mar.65

1st Lieutenants.

Fred. A. Lake 18Jan.65
Sam. N. Driver 15Feb.65
Rich. D. Hughes 15Mar.65
John W. Theobald 19July65
Philip W. G. Walmisley 19July65
*

2nd Lieutenants.

*
* * * * *

Adj. Rich. A. F. Studdert, *capt.* s.d.l.s.p. Roy. Mar. Art. 22Dec.64
Hon. Quar. Mast. Geo. R. Longden 27Apr.64
Surg. Chas. H. T. Ewington 21June65
Assist. Surg. Fra. G. Bennett 21June65
Hon. Chapl. Rev. P. P. Gilbert, *M.A.* 15July63

Middlesex. [51.]

ADMINISTRATIVE BRIGADE.

1, 3, *Leicester Square, W.C.*

Comprising 1st Middlesex and 1st Tower Hamlets Art. Vol. Corps.

Hon. Colonel.

Duke of Buckingham and Chandos 10 July65

Lieut Colonel.

Henry Creed, Capt. h.p. Bomb. R. Art. 21June64

Majors.

Henry Fra. Smith 21June64
Fra. R. Wegg-Prosser 21June64

Adjutant.

Henry Adams, *capt., late* Mal. Tr. 23Oct.61

—

CORPS.

1st.—28, *Leicester Square, W.C.* 1 A. Br.

[The 1st Tower Hamlets A. V. C. has been attached to this Corps.]

Lieut. Colonel.

Henry Creed, Capt. h.p. Bomb. Horse Art. 6Oct.62

Major.

Henry Fra. Smith 6Feb.65

Captains.

Phillip Nind 6Oct.62
Geo. Hunt 6Oct.62
Samuel Mullens 6Oct.62
James Hendrey 4Aug.63
John Lewis Rutley 4Aug.63
John B. Monckton 23May64
Wm. John Sharpe 29Mar.65

1st Lieutenants.

John D. Caulcher 6Oct.62
Robert Dixon 6Oct.62
John W. Pillans 4Aug.63
Robert Kirtle 10Nov.63
John Whichcord 23May64
Edw. Wm. Stanley 27Mar.65
*

2nd Lieutenants.

Nevill Jourdain 28Oct.62
Thos. W. Walker-Jones 23Oct.62
Joseph H. Stretton 8Nov.62
Fred G. Dobbs 4Aug.63
John Thos King 4June64
Chas. Hendrey 6Mar.65
*

Adj. (see Staff 1 Adm. Br.)

Hon. Qua. Mast.

Joseph S. Charlton 6Feb.65

Hon. Assist. Qua. Mast.

Wm. M. Todd 27Feb.65

Surgeon.

R. Dawson Harling, *M.D.* 14Mar.61

A. Surg.

*

Vet. Surg.

Henry Withers 1Nov.64

Hon. A. Surgeons.

Geo. Ridsdale 27July61
Alf. Benj. de Lisle Allen 18Jan.62

Hon. Chaplain.

Rev. Henry Jones 4May61

2nd.—*Custom House.*

[This Corps has been attached to the 26th Middlesex Rifle Volunteer Corps.]

Major.

Richard W. Cox 8Sept.64

Captains.

James L. Johnstone 31Oct.62
Wm. Peyton 8Sept.64
Harold Engelbach 18May65
Chas. J. J. Salmon 21June65
*

1st Lieutenants.

Sam. Jenkins 16July61
Jas. Boddely Keene 28Nov.63
Fra. H. Pryce 9May65
John Laver 18May65
*

2nd Lieutenants.

Henry B. Pigot 28Nov.63
Hugh Jones 8Sept.64
Mich. B. Pearson 8Sept.64
*
*

Surgeon.

*

Assist. Surg.

John Wickham Barnes 15Nov.62

3rd.—111, *Regent Street, W.*

Lieut. Colonel.

Rt. Hon. Chas. Rob. Claude, *Baron* Truro 11Nov.61

Major.

*

Captains.

Julian Horn Tolme 4July62
Amyatt Ray 24Sept.64
Wm. M. Crosland 22Apr.65
Wm. Geo. Beattie 22Apr.65
* * *

1st Lieutenants.

Chas. Lempriere 31July62
William Clark 24Feb.63
Robt. Thos. Nicholson 30June65
Fred. P. Nicholls 2Aug.65
* * *

2nd Lieutenants.

Chas. Wm. Ralinger 23Nov.61
Jas. Russell Miller 10Dec.61
Edw. Tho. R. Merewether 31July62
Wm. T. S. Hewett 9May65
*
* *

Adjutant.

Wm. M'Elroy 31May65

Surgeon.

James Rice 11Dec.62

A. Surg.

John Wise Wilson, *M.D.* 11Oct.64

Midlothian. [7.]

1st.—(Midlothian Coast).

Leith.

Lieut. Colonel.

Sir Jas. Gardiner Baird, *Bt.* 10Mar.60

Majors.

Thos. E. O. Horne 9July64
Chas. Stewart 21Nov.64

Captains.

Geo. Mackenzie 9May61
Charles G. H. Kinnear 30May62
Allan Livingstone 6Sept.62
John Reid 1June63
Kenmure Maitland 9July64
Jas. T. Riddock 21Nov.64
Charles Morrison 9Jan.65
Henry Wm. Dwight 9Mar.65

1st Lieutenants.

Alex. Edmonston 28Feb.60
John D. Maclean (*supern.*) 23Jan.62
Andrew W. Stewart 18Apr.63
John de la Condamine 7Oct.63
Alex. Ogilvie Spence 21Nov.64
Mathew M. Bell 9Mar.65
Robt. M. Dalzell 24June65
Andr. Dryburgh 4July65
*

2nd Lieutenants.

Jas. Sanderson 7Oct.63
Wm. V. Hunter 10Dec.63
Andrew Warren 23Dec.63
Henry Newcome 9Mar.65
Edmund Fry 4Apr.65
John Maitland 24June65
Wm. Menzies 4July65
*

Adjutant.

Hen. David Jas. Macleod, *capt.* 26Nov.62

Surgeon.

Alex. M. Sanderson 26Apr.65

Assist. Surgs.

Alex. M. Bell 10July63
Jas. Carmichael, *M.D.* 26Apr.65

Hon. Chaplain.

Rev. William Smith 29Nov.60

Monmouthshire. [54.]

1st.—*Newport.*

[Attached to 1 Adm. Br. Glamorganshire Art. Vols.]

Major.

Charles Lyne 27Oct.63

Digitized by Google

Captains.
Philip Sam. Phillips 31May62
James H. Davis 28Oct.63
Arthur John Murphy 28Oct.63
Edmund D. Williams 28Oct.63
1st Lieutenants.
Edw. Wm. Willey 28Oct.63
John Salvage 13Apr.64
Conyers Kirby 6Sept.64
*
2nd Lieutenants.
Chas. Simpson 28Oct.63
Henry Anthony 13Apr.64
Chas. H. Grairex 6Sept.64
*
Surg. Jas. Christie, *M.D.* 28Oct.63

Nairn. [45.]

1st.—*Nairn.*

[Attached to 1st Inverness Art. Vol. Corps.]

Capt. Commandant.
Alex. Findlay, *lt. col.* 6Oct.60
Captain.
*
1st Lieutenants.
Donald Macleod 14Apr.60
*
2nd Lieutenants.
Alexander Mann 14Apr.60
James Squair 6Oct.60
Assist. Surg.
Alex. Sclanders, *M.D.* 15Apr.61

Newcastle-on-Tyne. [49.]

1st.—*Newcastle-on-Tyne.*

[The 1st Berwick-on-Tweed Art. Vol. Corps has been attached to this Corps.]

Lieut. Colonel.
Henry C. Allhusen, *late* Capt. Northumb. Art. Mil. 19June63
Major.
George C. Hassell, *late* Ens. Roy. Sussex Mil. 30Oct.63
Captains.
Christian W. Allhusen 5Nov.61
John W. Crichton 5Nov.61
Hugh Clayton Armstrong 19June63
Andrew Stewart 4Aug.63
Pearson Armstrong 30Oct.63
Wm. C. Ponsford 27June65
1st Lieutenants.
Richard White 19June63
Chas. A. Schlesinger 19June63
Wm. Fenwick Jackson 18Sept 63
Wm. H. Allhusen 12Dec.63
Jas. Mactear 23May65
William Boyd 27June65
2nd Lieutenants.
Matt. W. Anderson 19June63
Brereton F. A. Todd 27June65
Jas. Milvain 15July65
Lewis F. Ridley 19July65
* *
Adj. Chas. Michael M'Cafferty, *capt., late* Roy. Art. 13Jan.63
Surg. Geo. John Bennett 5Apr.65
a. Surg. *
Hon. Chaplain.
Rev. C. A. Raines, *M.A.* 2June60

2nd.—*Newcastle-on-Tyne.*

[United to the 1st Adm. Brig. Northumberland Art. Vols.]

Captains.
John Ismay 24July60
John Hopper 16Sept.64
* *
1st Lieutenants.
*
2nd Lieutenants.
John Stokoe 8Oct.61
*
Assist. Surg.
*

Norfolk. [8.]

ADMINISTRATIVE BRIGADE.

1. *Great Yarmouth.*

Comprising the 1st Norfolk and the 1st, 2nd and 3rd Suffolk Art. Vol. Corps.

Lieut. Colonel.
Sir Edm. H. K. Lacon, *Bart.*, Lt. Col. Com. E. Norfolk Mil. 2Dec.64
Major.
Hill M. Leathes 2Dec.64
Adjutant.
Jas. Morris Hill, *capt., late* Maj. Mil. Tr. 27Jan.64

CORPS.

1st.—*Great Yarmouth.* 1 A. Br.

[The 1st Essex Art. Vol. Corps has been attached to this Corps.]

Major.
Wm. Jas. Foreman 17Dec.64
Captains.
John L. Barber 4June60
Henry P. Green 8Feb.62
John Brown 26Dec.62
Wm. Brown 17Dec.64
1st Lieutenants.
Alfred Wm. Morant 23Feb.60
Thos. M. Read 26Dec.62
John D. W. Gosnall 26Dec.62
Thos. B. U. Lacon 27Dec.62
2nd Lieutenants.
Rob. Rising 19Apr.62
Geo. M. Chamberlin 2Dec.64
Wm. H. Clabburn 3Feb.65
*
Surgeon.
John Stephenson, *M.D.* 26Dec.62
Hon. Chaplain.
Rev. Bowyer Vaux, *M.A.* 26Dec.60
Hon. A. Surg.
Geo. S. Hutchinson 14Feb.65

Northumberland. [1.]

ADMINISTRATIVE BRIGADE.

1. *Tynemouth.*

[Comprising the 1st and 3rd Northumberland and the 2nd Newcastle-on-Tyne Art. Vol. Corps.]

Hon. Colonel.
Rt. Hon. Earl Percy, *late* Capt. Gren. Gds. 30Dec.61
Lieut. Colonel.
Addison Potter 31Oct.61
Major.
*
Adjutant.
Thos. Jones 18May61
Hon. Qua. Mast.
Wm. B. Pearson 3Dec.64

CORPS.

1st.—*Tynemouth.* 1 A. Br.

Captains.
Emanuel Young 12Jan.60
William F. Pilter 16Aug.60
1st Lieutenants.
Cuthbert J. Laws 12Oct.60
Edward Shotton 18May61
2nd Lieutenants.
Septimus Hansell 26Apr.64
John Wm. Poppelwell 23May65
A. Surg. John Storey 14Apr.64

2nd.—*Alnwick.*

Hon. Colonel.
Duke of Northumberland 29Apr.65
Lieut. Colonel.
Geo. Forster, Lt. Col. *late* Madras Army 24Nov.64
Major.
Francis Holland 24Nov.64
Captains.
John Tate 18Aug.64
Thomas Clutterbuck 19Sept.64
Rob. Wade Fawdon 24Nov.64
Thomas Chri-p 24Nov.64
C. Hodgson-Cadogan 18Jan.65
*
1st Lieutenants.
John Tate 18Jan.65
Roger Buston 17Feu.65
Rob. T. Maddison 23May65
James Grey 25Aug.65
* *
2nd Lieutenants.
Thos. Ilderton 18Jan.65
Geo. Tate 12Aug.65
* * * *
Adj. *
Hon. Qua. Mast. Thos. Robertson 3May65
Surg. Rob. Wilson, *M.D.* 24Nov.64
Assist. Surg. *
Hon. Chap. Rev. C. Granville 1May60

3rd.—*Wellington Quay.* 1 A Br.

Captains.
Geo. A. Allan 25Apr.65
*
1st Lieutenants.
Geo. Wood 25May65
*
2nd Lieutenants.
John Crosse Brooks 15Sept.62
*
Assist. Surg.
*

Digitized by Google

Orkney. [44.]

1st.—*Kirkwall.*

[United to 1 Adm. Br. Caithness Art. Vols.]

Captain.
Alex. Bain 6June63
1st Lieutenant.
Andrew Gold 6June63
2nd Lieutenant.
Thos. Peace 6June63
Hon. A. Surg. E. Mitchell 4July60

2nd.—*Scar House, Sanday.*

[United to 1 Adm. Br. Caithness Art. Vols.]

Captain.
Jas. C. Scarth 23June63
1st Lieutenant.
John Paul 23June63
2nd Lieutenant.
Wm. Harvey 23June63

3rd.—*Balfour, Shapansey.*

[United to 1 Adm. Br. Caithness Art. Vols.]

Captain.
David Balfour 10July63
1st Lieutenant.
William Balfour 10July63
2nd Lieutenant.
Marcus Calder 10July63

4th.—*Stromness.*

[United to 1 Adm. Br. Caithness Art. Vols.]

Captain.
John Stanger 23June63
1st Lieutenant.
Alex. Robertson 23June63
2nd Lieutenant.
John D. Turner 23June63
Hon. A. Surg. W. Ballanden 26June63

5th.—*Stronsay.*

[United to 1 Adm. Br. Caithness Art. Vols.]

Captain.
Peter A. Calder 17Aug.65
1st Lieutenant.
Thomas Sinclair 17Aug.65
2nd Lieutenant.
Donald Hume 17Aug.65

Pembrokeshire. [26.]

1st.—*Tenby.*

[Attached to 1 Adm. Batt. of Pembrokeshire Rif. Vols. for purposes of the Capitation Grant.]

Captain.
John Maule Sutton 6Jan.60
1st Lieutenant.
Wm. Rees 27Nov.63
2nd Lieutenant.
Wm. O. Hulm 4Dec.63
Hon. A. Surg.
Geo. Chater 25Dec.63

2nd.—*Pembroke Dock.*

[Attached to 1 Adm. Batt. of Pembrokeshire Rif. Vols. for purposes of the Capitation Grant.]

Captain Commandant.
Edgecumbe Chevallier 26Sept.60
Captain.
*
1st Lieutenants
Wm. Hen. Churchward 17Mar.65
*
2nd Lieutenants.
Joseph Richardson 17Mar.65
*
Assist. Surg.
Chas. V. S. Bennett 17June65

Renfrewshire. [16.]

ADMINISTRATIVE BRIGADE.

1. *Greenock.*

Comprising 1st Renfrewshire, and the 1st, 2nd and 3rd Dumbartonshire Art. Vol. Corps.

Lieut. Colonel.
John Scott 22Aug.63
Adjutant.
Wm. Taylor, *late* Roy. Art. 20Jan.64
Surgeon.
Robt. L. Allan, *M.D.* 26June65

CORPS.

1st.—*Greenock.* 1 A. Br.

Capt. Commandant.
John Dun 20Jan.60
Captains.
Robert S. Scott 23Nov.63
John Neill 27Dec.64
1st Lieutenants.
James Reid 4Oct.62
Robert Muir 27Dec.64
*
2nd Lieutenants.
Jas. Henry Scott 26Dec.63
Rob. Macnab 17Aug.64
Wm. C. Denniston 22Aug.65
A. Surg. Wm. A. Wilson 22Aug.65

Ross-shire. [43.]

1st.—*Stornoway.*

[United to 1 Adm. Br. Caithness Art. Vols.]

Captain.
Donald Munro 13Apr.60
1st Lieutenant.
*
2nd Lieutenant.
Alexander Morison 13Apr.60

Shropshire. [47.]

1st.—*Shrewsbury.*

[United to 1 Adm. Br. Cheshire Art. Vols.]

Captain Commandant.
William Field 23July60
Captain.
*
1st Lieutenants.
Charles Dean 23July60
Fra. R. Kent 23June64
2nd Lieutenants.
Henry H. Treasure 13Aug.62
William Clarke 23June64
Assist. Surg.
Edward Bird, *M.D.* 24June63
Hon. Chaplain.
Rev. F. W. Kittermaster 23July60
Hon. A. Surg.
Joseph Bayley 24June63

Somerset. [50.]

1st.—*Clevedon.*

[Attached to 1 Adm. Br. Gloucestershire Art. Vols.]

Captain.
Wm. J. Braikenridge 19Dec.54
1st Lieutenant.
George Pizey 30Jan.65
2nd Lieutenant.
Thos. Sheldon 30Jan.65
Hon. A. Surg.
Martin N. Shipton 18June60
Hon. Chaplain.
Rev. Ernest H. Fothergill 18June60

2nd.—*Weston-super-Mare.*

[Attached to 1 Adm. Br. Glouc. Art. Vols.]

Capt. Commandant.
*
Captain.
Henry Gore Booth 3Dec.61
1st Lieutenants.
* *
2nd Lieutenants.
*
*
Assist. Surg. *
Hon. A. Surg. J. Stringfield 30July60

Staffordshire. [58.]

1st.—*Etruria.*

[United to 1 A. Br. Cheshire Art. Vols.]

Capt. Commandant.
Wm. Sarjeant Roden 18Dec.60
Captain.
M. Lewis Brown 1Oct.63
1st Lieutenants.
Matt. Folliott Blakiston 3Aug.63
John Strick 28Nov.64
2nd Lieutenants.
Alfred Dickenson 4Aug.63
Wm. S. Bull 4Dec.64
A. Surg. Walter Acton 1Oct.63
Hon. Chapl. Rev. Chas. Jas. Stirling 23Mar.61

Digitized by Google

Stirlingshire. [36.]

1st.—*Grangemouth.*

[United to 1 Adm. Br. of Fifeshire Art. Vols.]

Captain.

John S. Mackay 27Mar.60

1st Lieutenant.

John Thomson 27Mar.60

2nd Lieutenant.

Arch. Gault 30July63

Hon. A. Surg. J. D. Watson 30Sept.61

2nd.—*Stirling.*

[United to 1 Adm. Br. of Fifeshire Art. Vols.]

Captain.

John Murrie 17Apr.61

1st Lieutenant.

Thos. F. Ash 17Apr.61

2nd Lieutenant.

Alex. Mackie 29May61

Hon. A. Surg. D. Findlay, *M. D.* 17Aug.61

Suffolk. [52.]

1st.—*Lowestoft.*

[United to the 1st Adm. Brig. Norfolk Art. Vols.]

Captain.

Frederick Morse 20Nov.62

1st Lieutenant.

Wm. W. Garnham 20Nov.62

2nd Lieutenant.

Henry Seppings 20Nov.62

Hon. A. Surg.

William H. Clubbe 20Nov.60

2nd.—*Walton.*

[United to the 1st Adm. Brig. Norfolk Art. Vols.]

1st Lieutenant.

Richard R. D'Eye 11Feb.63

2nd Lieutenant.

Horace Cobbold 8July61

Hon. A. Surg.

John Rand 15Oct.60

3rd.—*Aldborough.*

[United to the 1st Adm. Brig. Norfolk Art. Vols.]

1st Lieutenant.

Newson Garrett 9Mar.60

2nd Lieutenant.

Edmund Garrett 28Jan.61

Hon. A. Surg.

Nicholas F. Hele 28Feb.62

Surrey. [55.]

2nd.—*Brixton.*

Lieut. Colonel.

Frederick A. Durnford 24Mar.65

Major.

Thos. M. Jenkins 24Mar.65

Captains.

Chas. M'Lean 12Feb.63
Henry Thos. Freshwater 24Mar.65
Thomas Porter 24Mar.65
S. Harman Sturgis, *late* R. Berks Mil. 24Mar.65
Timothy Healey 29July65
*

1st Lieutenants.

Geo. Thos. Cross 17Dec.64
John Walker 29Apr.65
* * * *

2nd Lieutenants.

Wm. N. Rees 22May63
John V. Franklin 22May63
Albert Lowden 29Apr.65
Edw. C. Minster 29Apr.65
* *

Adj. John Spark 27July63
Hon. Q.M. Fra. Wm. Branton 17Dec.64
Hon. Ass. Q.M. Edw. Jas. Burgess 17Dec.64
Surg. Wm. P. J. Llewellyn, *M. D.* 19Oct.64
*A. Surg.**
Hon. Chapl. *Rev.* Wm. B. Hawkins, *M. A.* 20Aug.61

Sussex. [4.]

ADMINISTRATIVE BRIGADE.

1. *Brighton.*

Comprising 1st, 2nd and 3rd Corps.

Lieut. Colonel.

G. C. Dalbiac, *late* 4 Lt. Drs. 15Feb.64

Majors.

Thos. H. Johnston 9May63
Chas. S. Hannington 15Feb.64

Adjutant.

Rob. Paisley, *capt., late* Rov. Art. 26June60

Surgeon.

John Burrows 8June60

Hon. Chaplain.

Rev. John Griffith 21Feb.61

CORPS.

1st.—*Brighton.* 1 A. Br.

Lieut. Colonel.

Thos. H. Johnston 20Apr.65

Majors.

Chas. S. Hannington 15Feb.64
Richard Branwell 29May65

Captains.

Chas. Sharood (*supern.*) 24Nov.60
James W. Silverthorne 20Feb.62
Samuel Hannington 23May63
Geo. Henry Baily 20July63
Philip Salomons 1Dec.63
Philip Hannington 15Feb.64
Edward Blaker 10July65
*
*

1st Lieutenants.

Edward Martin 23May63
Geo. Grantham 23May63
Thos. Dunhill 23May63
Jack Thos. Whalford 23May64
John A. Molineux 23May64
Wm. Beves 23May64
Jas. Hannington 29May65
Henry Tester 10July65

2nd Lieutenants.

Thos. Lainson 12Mar.64
Wm. Kob. Wood 12Mar.64
Wm. Hen. Mason 12Mar.64
Henry Ward 23May65
Thos. Barnett 23May65
*
*
*

Surgeon.

Thomas R. Simonds 7June60

Assist. Surgs.

Crawford John Pocock 20Feb.62
Wm. H. Aldersey 16Nov.62

Hon. A. Surg.

Robt. Jas. Rogers 17Jan.62

2nd.—*Fairlight.* 1 A. Br.

Capt. Commandant.

Wm. D. L. Shadwell 13Mar.60

1st Lieutenants.

Leonard Groome 24Oct.62
*

2nd Lieutenant.

*

Assist. Surg.

Robert V. Skinner 2Mar.63

Hon. Chaplain.

Rev. Henry Stent 28Dec.62

3rd.—*Hailsham.* 1 A. Br.

Capt. Commandant.

George Darby 15May60

Captain.

W. W. Turner 7May61

1st Lieutenants.

E. W. Watermau 7May61
John Cane 29May65

2nd Lieutenants.

Benj. Waters 16May65
Geo. Stone 29May63

Assist. Surg.

J. M. Cunningham 15Apr.62

Hon. A. Surg.

Thomas Fred. Sanger 15Apr.62

Sutherland. [46.]

1st.—*Helmsdale.*

[Attached to 1st Inverness-shire Art. Vol. Corps.]

Captain.

George Loch 26Apr.60

1st Lieutenant.

William Houston 7June60

2nd Lieutenant.

Robert Rutherford 7June60

Hon. A. Surg.

T. H. Rutherford, *M. D.* 15June60

Digitized by Google

Tower Hamlets. [53.]

1st.—*Poplar.*

[United to 1 Adm. Br. of Middlesex Art. Vols.]

Capt. Commandant.
John W. Marsh 5June62

Captain.
Joseph Hodgson 30Dec.64

1st Lieutenants.
William Vevers 5June62
Jas. Rich. Whitehead 30Dec.64

2nd Lieutenants.
Walter Rean 15June65
John Gearns 15June65

Assist. Surg.
Sam. K. Ellison 5Dec.61

Hon. Chapl.
Rev. R. C. Vaughan, *A.M.* 26Sept.60

Wigtown. [37.]

1st.—*Stranraer.*

[United to 1 A. Br. Ayr Art. Vols.]

Captain.
Viscount Dalrymple 20Feb.60

1st Lieutenant.
John Campbell 20Feb.60

2nd Lieutenant.
Alex. Guthrie 20Feb.60

Hon. A. Surg.
John Orgill 20Feb.60

Hon. Chaplain.
Rev. W. M. Simpson 20Feb.60

2nd.—*Port Patrick.*

[United to 1 A. Br. Ayr Art. Vols.]

Captain.
Andrew Wauchope 22Feb.62

1st Lieutenant.
John M'Clew 22Feb.62

2nd Lieutenant.
Humphrey Robertson 22Feb.62

Worcester. [62.]

1st.—*Worcester.*

Captain.
Henry M. Turnor 6June65

1st Lieutenant.
Wm. Stallard 13June65

2nd Lieutenant.
Richard Wood 13June65

Yorkshire (East Riding). [22.]

ADMINISTRATIVE BRIGADE.

1. *Scarborough.*

Comprising 1st, 2nd and 5th Corps, with the 2nd and the 3rd North Riding of Yorkshire Art. Vol. Corps, and the 3rd West Riding of Yorkshire Art. Vol. Corps.

Hon. Colonel.
Rt. Hon. Henry *Baron* Middleton 17Dec.62

Lieut. Col.
Benjamin B. Haworth 3July61

Major.
Harcourt Johnstone, *late* 2 Life Gds. 22Jan.63

Adjutant.
V.C. Geo. Symons, *capt.*, Capt. h.p. *late* Mil. Tr. 15Jan.62

Surgeon.
Edw. Sam. Brett 9Mar.61

Assist. Surgeons.
Richard Cross, *M.D.* 24Mar.63
Alfred Ball 24Mar.63

Hon. Chaplain.
Rev. Rob. M. Taylor 24Mar.63

CORPS.

1st.—*Burlington.* 1 A. Br.

Captains.
Wm. Thos. Makins 11Jan.65
*

1st Lieutenants.
Mark Ward Cooper (*supern.*)
Geo. Rob. Lamplugh 17Nov.63
*

2nd Lieutenants.
Alf. G. Mainprize 13Apr.64
*

Assist. Surg.
Christopher W. Mann 10May64

Hon. Chaplain.
Rev. Griffith Boynton 30Dec.62

2nd.—*Filey.* 1 A. Br.

Captain.
Wm. Henry Fife 24Mar.63

1st Lieutenant.
Geo. Simpson 9Feb.60

2nd Lieutenant.
Geo. Watson 9Feb.60

Hon. Ass. Surg.
Chs. Wakefield Jenner 28Feb.60

Hon. Chaplain.
Rev. Henry Blane 24Mar.63

4th.—*Hull.*

Hon. Col.
W. H. F. D. *Lord* Londesborough 11Aug.60

Lieut. Colonel.
Edward A. D. Brooshooft 6Oct.63

Major.
Joseph J. Spratt 6Oct.63

Captains.
Simeon Mosely 7June60
Wm. Peter M'Bride 8Aug.62
Henry C. Gleadow 8Aug.62
Charles Heaven 5May63
Thos. R. Humphery 27June64
Nicholas F. Dobree 20Dec.64

1st Lieutenants.
Joseph H. Peart 20Dec.64
Robt. E. Harrison 6June65
Chas. F. Thorney 7June65
John Middleton 8June65
*
*

2nd Lieutenants.
K. K. Brockner 13Mar.65
Walter Scott 6June65
Thos. J. Dosser 7June65
Jos. E. Pettingell 8June65
John D. Dawson 9June65
*

Adjutant.
*

Surgeon.
James Dosser 12May60

Assist. Surgeon.
Angus MacMillan, *M.D.* 12May60

Hon. Chaplain.
Rev. Hen. W. Kemp, *B.A.* 7June60

5th.—*Hornsea.* 1 A. Br.

Captain.
Richard G. Smith 5May63

1st Lieutenant.
Wm. S. Brodrick 17June65

2nd Lieutenant.
Rich. Jos. Wade 22July65

Hon. Chaplain.
Rev. W. L. Palmes, *M.A.* 17Mar.65

Hon. A. Surg.
Fred. Hodson 17Mar.65

Yorkshire (North Riding). [27.]

1st.—*Guisborough.*

Lieut. Colonel.
Thos. Chaloner, *Capt. R.N.* 10Apr.61

Majors.
Thos. L. Elwon 10Apr.61
Thos. Vaughan 27Jan.64

Captains.
Henry Thompson 27Feb.60
Jas. Innes Hopkins 4May61
Jas. S. Pennyman 20May61
A. H. T. Newcomen 29Oct.63
John B. Rudd 29Oct.63
John L. Turnbull 25Apr.64
John G. Swan 12Aug.64
*

1st Lieutenants.
John Brewster 20May61
Thos. Wm. Craster 20May61
Robert Gowan 11Mar.62
Chas. M. Newcomen 17Oct.62
John Stevenson 16Apr.63
*
*
*

2nd Lieutenants.
Matt. G. Collingwood 20May61
John Peacock 20May61
Henry John Parrington 11Mar.62
Wm. Chas. Trevor 17Oct.62
Rob. Fred. Ellis 19Mar.64
Reg. Van Straubenzie 23July64
*
*

Adj. Rouq. John Cannon, Capt. h.p. R. Art. 28Aug.60

Surg. Thos. W. S. Locke 11June60

A.S. Wm. Alex. T. Young 11M...

Digitized by Google

2nd.—*Whitby.*

[This Corps has been attached to the 1st Administrative Brigade of the East Riding of Yorkshire Artillery Volunteers.]

Captain Commandant.

Thomas Percival 27Mar.60

Captains.

Thomas Peirson 4Feb.61

1st Lieutenants.

Edward Wm. Chapman 29Apr.61
Geo. Wakefield Smales 29Apr.61

2nd Lieutenants.

Thos. Bagnall 9June63
Chas. V. Walley 25Apr.63

Assist. Surg.

Wm. N. Clarkson 17May61

Hon. Chaplain.

Rev. John Bailey 25Apr.65

3rd.—*Scarborough.*

[This Corps has been attached to the 1st Administrative Brigade of the East Riding of Yorkshire Artillery Volunteers.]

Captain.

Henry Thos. Laye, Lieut. *R.N.* 20May61

1st Lieutenants.

Geo. White (*supern.*) 3June62
William Barry 9June63

2nd Lieutenant.

Geo. Taylor 9June63

Hon. A. Surg.

Wm. Henry Wilson 24Mar.63

Hon. Chaplain.

Rev. Wm. Keys 27June63

Yorkshire (West Riding). [48.]

ADMINISTRATIVE BRIGADE.

1. *Bradford.*

Comprising 2nd and 5th Corps.

Lieut. Colonel.

*

Major.

Wm. M. Selwyn 21Mar.64

Adjutant.

Sam. Robson 1Jan.62

Surgeon.

John N. Terry 4Mar.62

CORPS.

1st.—*Leeds.*

Hon. Colonel.

Sir John Wm. Ramsden, *Bt.* 22Nov.62

Lieut. Colonel.

Fred. C. Trench Gascoigne, *late* Capt. 66*th*. 25Feb.65

Majors.

Reg. D. Marshall 27July64
Thomas Lawson 4Mar.65

Captains.

John Oct. Butler 17May61
John Pepper 16Feb.62
Chas. Hainsworth 17Feb.62
John Dunning Kay 15Aug.64
Wm. Thos. Jackson 4Mar.65
Art. T. Lawson 24June65
Tom L. Mercer 1July65
*

1st Lieutenants.

Sam. Turner (*supern.*) 26Aug.61
John Butler 17Feb.62
Arthur Smith 25Feb.62
Wm. Edw. Oates 26Aug.63
*
*
*
* *

2nd Lieutenants.

Emanuel Wade 17Feb.62
John T. Butler 14July64
Thos. W. Harding 14July64
Fred. Blackburn 1Sept.65
*
*
*
*

Adjutant.

Thomas Shields 12Nov.62

Surgeon.

Henry Wm. Price 17May61

Assist. Surgs.

* *

Hon. Chaplain.

Rev. Jas. H. M'Cheane 17Nov.62

2nd.—*Bradford.* 1 A. Br.

Captains.

John B. Hammond 28Mar.65
John Graham 22June65
John H. A. Jowett 22June65

1st Lieutenants.

Edward Brown 22June65
*
*

2nd Lieutenants.

Fred. D. Hutton 19July65
Jas. H. Greaves 19July65

Assist. Surg.

John Ellis 22June65

Hon. Chaplain.

Rev. Thos. Alf. Stowell 14Dec.61

3rd.—*York.*

This Corps has been united with the 1st Adm. Br. of East Riding of Yorkshire Art. Volunteers.

Captain Commandant.

Rich. W. Hollon 23Aug.62

Captain.

Alf. Ely Hargrove 23Feb.63

1st Lieutenants.

Chas. Roberts 23Feb.63
John Geo. Smith 21Sept.64

2nd Lieutenants.

Wm. Walton, jun. 22Mar.65
*

Assist. Surg.

Wm. Hood 24May64

Hon. Chaplain.

Rev. Wm. A. Wightman 12June61

4th (Sheffield).—*Sheffield.*

Hon. Colonel.

Duke of Norfolk 22Aug.64

Lieut. Colonel.

Nathaniel Creswick 13June64

Major.

Henry Webster 13June64

Captains.

Thomas Pierson 2May61
Michael Hunter 17Oct.62
Thomas Marshall 17Oct.62
Henry Broomhead 26May63
Rob. Waterhouse 7July64
Gillam Moseley 7July64
*

1st Lieutenants.

Rowland Hibbard 16Dec.62
Sam. Smith (*supern.*) 27Feb.63
Arnold Parker 11June64
Sam. Berry 7July64
Albert Davy 7July64
Wm. Isaac Greaves 7July64
Chas. Wm. Cadman 7July64
*

2nd Lieutenants.

Ensor Drury 25July64
Robt. Hen. Sorby 25July64
Thos. C. Newton 18Oct.64
Graham Stuart 10July65
Herbert Hulton 10July65
* *

Adj. Geo. Ferrier 11Mar.63
Hon.Q.M. Rob. B. Streatfeild 2Sept.65
Surg. Hen. Geo. Allanson 2Dec.62
A. Surg. Thos. Frost 21Sept.64
Hon. Chapl. Rev. Edw. Newman 4Feb.62

5th.—*Bowling.* 1 A. Br.

Captains.

Daniel Geo. Atcheson 1Nov.61
Stephen L. Koe 13June63
Chas. S. Johnson 18Sept.64

1st Lieutenants.

* * *

2nd Lieutenants.

Wm. Rothery 14Dec.61
Fra. Harold Pearce 1Mar.65
*

A. Surg. Harry Meade, *M.D.* 28Sept.64

Digitized by Google

ENGINEER VOLUNTEERS.

Order of Precedence of the several Counties in the Engineer Volunteer Force.

1. Middlesex.
2. Lanarkshire.
3. Edinburgh City.
4. Lancashire.
5. Newcastle-on-Tyne.
6. Yorkshire (W. Rid.)
7. Gloucestershire.
8. Cheshire.
9. Denbigh.
10. Tower Hamlets.
11. Cumberland.
12. Surrey.
13. Hampshire.
14. Glamorgan.
15. Essex.
16. Devon.
17. London.
18. Flint.

Cheshire. [8.]

1st.—*Birkenhead.*

Major.

Lewis Hornblower 20Apr.64

Captains.

Richard Gaskell 15May61
David Walker 5Mar.64
David Duncan 3May64
Thos. Chas. Thorburn 15July64

1st Lieutenants.

Walter M. Roden 20Apr.64
Rob. Edw. Johnston 15Aug.64
Jw. Ashburner 5Nov.64
Jas. M. H. Taylor 15July65

2nd Lieutenants.

Lee Guinness 20Apr.64
R. J. Spratley 25Apr.64
Jas. J. R. Gill 30June64
Henry A. Higgins 15July65

Adjutant.

Roderick M'D.Campbell 29July64

Surgeon.

Chas. Hayes Higgins, *M.D.* 20June64

Hon. A. Surg.

Sam. Spratley, *M.D.* 15July65

Devon. [16.]

1st.—*Torquay.*

[Attached to the Exeter and South Devon Rifle Volunteer Corps for purposes of Capitation Grant.]

1st Lieutenant.

Edward Appleton 28Jan.62

2nd Lieutenant.

Chas. Fowler 12Nov.64

Essex. [15.]

1st.—*Heybridge.*

[Attached to the 1st Middlesex Eng. Vol. Corps.]

Captains.

Edw. Hammond Bentall 24Dec.61
Wm. Edw. Bentall 2Feb.65

1st Lieutenants.

Theod. S. Bentall 6Feb.65
Fra. W. Wells 6Feb.65

2nd Lieutenants.

John Beale 6Feb.65
*

A. Surg.

*

Flint. [18.]

1st.—*Hope.*

[Attached to 1st Lancashire Eng. Vol. Corps.]

Captain.

Frank Hignett 6June65

1st Lieutenant.

Chas. Stocken 6June65

2nd Lieutenant.

Henry Wilson 6June65

Hon. Chaplain.

Rev. Jeremiah Williams 1Sept.63

Glamorgan. [14.]

1st.—*Dowlais.*

[This Corps has been attached to the 2nd Adm. Batt. Glamorgan Rifle Vols. for the purpose of the Capitation Grant.]

Captain.

Wm. Menelaus 31Dec.61

1st Lieutenant.

Pearson R. Cresswell 31Dec.61

2nd Lieutenant.

Wm. Jenkins 31Dec.61

Hon. A. Surg.

Wm. Aug. Byrne 9May63

Gloucestershire. [7.]

1st.—*Gloucester.*

[Attached to the 2nd Gloucester Eng. Vol. Corps.]

Captain.

Jas. Henry Dowling, Capt. R. Glamorgan Mil. 11July61

1st Lieutenant.

Alfred Wm. Maberly 26Jan.61

2nd Lieutenant.

Wm. Washbourn 12July64

Hon. Assist. Surg.

Thomas Hicks 26Jan.61

Hon. Chaplain.

Rev. Wm. C. L. A. Dudley 11Dec.61

2nd.—*Bristol.*

[The 1st Gloucester Eng. Vol. Corps has been attached to this Corps.]

Major.

James Pearson 21Apr.64

Captains.

Wm. Thos. P. King 23Dec.61
Wm. Jas. Patterson 21Apr.64
Richard W. Pigeon 15Feb.65
Alfred G. Gandee 6June65

1st Lieutenants.

Philip C. Protheroe 21Apr.64
Herb. P. King 8June64
John A. Dykes 15Feb.65
Ernest G. Barrow 15Feb.65

2nd Lieutenants.

George Fear 21Apr.64
Fra. Art. Moore 21Apr.64
Edmund C. Plant 15Feb.65
Henry Belcher 6June65

Adj. Martin Betty 17July64
Surg. John N. Smart 10May64

Hon. Chaplain.

Rev. Geo. C. Salt 7Mar.62

Hampshire. [13.]

1st.—*Southampton.*

[Attached to 4 A. Bn. Hants Rif. Vols. for purposes of the Capitation Grant.]

Captain.

Henry P. Buchan 13June63

1st Lieutenant.

Fred. H. R. Sawyer 23June63

2nd Lieutenant.

*

Hon. A. Surg.

Chas. Langstaff 8May62

Lanarkshire. [2.]

1st.—*Glasgow.*

Lieut. Colonel.

Ronald Johnstone 18June63

Major.

Donald Matheson 15Apr.64

Captains.

Charles Inglis 16Nov.61
David C. Taunahill 7Mar.62
Wm. Thorburn Wilson 26Apr.62
Hugh Heugh Maclure 15Oct.63
Jas. Todd Stewart 16Oct.63
Jas. M. Forrester 25Jan.65

1st Lieutenants.

John Baird 15Oct.63
Wm. B. Torrance 16Oct.63
Alex. C. Hunter 17Oct.63
Henry J. Bexfield 13Oct.64
Thos. Halket 15Mar.65
*

2nd Lieutenants.

Wm. T. Provand 16Oct.63
Thos. D. Smellie 17Oct.63
Jas. Hamilton 27Oct.63
Rob. F. Cadenhead 3Dec.64
*
*

Adj. Nath. Edw. B. Kindersley, *late* Capt. 1 W. York Mil. 4Dec.61
Surg. James Stark 15Oct.63
A. Surg. Don. P. Stewart 15Oct.63
Hon. Chapl. Rev. Rob. J. Jeffrey

Digitized by Google

Lancashire. [4.]

1st.—*Liverpool.*

[The 1st Flint Eng. Vol. Corps has been attached to this Corps.]

Hon. Colonel.

Sir John Fox Burgoyne, *Bt. G.C.B.* Gen. 29Oct.61

Lieut. Colonel.

John Vernon 24Sept.63

Majors.

Christopher O. Ellison 18July63
Thomas Duncan 29Mar.64

Captains.

James Murdoch Hay 14Feb.61
Geo. Fred. Chantrell 14Dec.61
Peter S. Rhind 30Dec.62
Chas. Seaton Boggs 21Aug.63
Chas. Henry Beloe 12Sept.63
Walter Vernon 20Oct.63
Rob. B. Mulliner 29July64

*

1st Lieutenants.

John Evans 1Oct.60
Geo. Arundale 14Dec.61
Fred. S. Chantrell 31Mar.62
Wm. Joynson 12Sept.63

*
*
* *

2nd Lieutenants.

David E. Mackenzie 31Jan.62
Edwd. Dutch 31Mar.62
Wm. Sainsbury 17Sept.63
Henry Newman 1Apr.64
Rob. A. Foley 1Apr.64
Geo. Owen 11Apr.65

* *

Adj. Rich. D'Oyley Fletcher, *late* Bt. Maj. 1 W.I. Reg. 14Apr.63
Surg. Wm. Hargreaves Manifold
A.S. Edw. Lister 3Aug.61
Reg. Harrison 27Nov.63

2nd.—*St. Helens.*

[Attached to 1 Lancashire Eng. Vol. Corps.]

Captain.

Edward Beattie 15Mar.65

1st Lieutenant.

Jesse C. Armson 15Mar.65

2nd Lieutenant.

*

Hon. A. Surg.

David M. Lyon 29Mar.64

London. [17.]

1st.—*Old Jewry.*

[Attached to the 1st Middlesex Eng. Vol. Corps.]

Capt. Commandant.

Henry Garnet Man, Lt. Col. *late* 54 F. 19Mar.62

Captains.

John Foster Pickering 15Oct.62
John Schwartz 21Oct.63

1st Lieutenants.

Edw. Swift Stillwell 21Jan.63
John L'Aker 15June64

*

2nd Lieutenants.

Archd. S. Harrison 15June64

*
*

Assist. Surg.

Richard Buswell 15Oct.62

Middlesex. [1.]

1st.—*South Kensington Museum.*

[The 1st Essex, 1st London and 1st Tower Hamlets Eng. Vol. Corps have been attached to this Corps.]

Hon. Colonel.

Sir John Fox Burgoyne, *Bt. G.C.B.* Gen. 5Mar.61

Lieut. Colonel.

Mac Leod of Mac Leod 16Feb.61

Major.

Wickham Talbot Harvey, *late* Capt. Suffolk Art. Mil. 31Mar.62

Captains.

Richard Burchett 10Oct.60
Richard A. Thompson 10Oct.60
Allen Ransome 10Oct.60
James Kenyon Peile 23Feb.61
John Sampson Peirce 13Apr.61
Charles Wright 14Nov.61
Henry Sandham 9Nov.64
Josiah Webber 14Mar.65

1st Lieutenants.

Thomas Clack 10Oct.60
Samuel W. Worssam 10Oct.60
George F. Duncombe *(supern.)* 23Mar.61
Henry T. Gastrell 14Nov.61
Chas. T. Thompson 7June62
Wm. Edw. Newton 28Nov.62
Geo. Jas. Kain 9Nov.64

* *

2nd Lieutenants.

Richard Cockerton 28Nov.62
Henry H. Locke 15Dec.62
Roger Pocklington 11June63
Tansley Witt 22Mar.64
Michael G. Luck 9Nov.64

* * *

Adj. Fra. Tipping Ball, *capt., late* 6 F. 26Nov.61
Surg. T. Dickinson 6July64
A. Surgs. Matthew Baines, *M.D.* 21Dec.63
lt. (supern.) 20Nov.60

*

Newcastle-on-Tyne. [5.]

1st.—*Newcastle-on-Tyne.*

[Attached to 1st Newcastle-on-Tyne Rifle Vol. Corps for purposes of the Capitation Grant.]

Captain.

Percy G. B. Westmacott 11Sept.60

1st Lieutenants.

Robt. C. Frost 25June62
Joseph Mather 16Feb.63

2nd Lieutenant.

*

Tower Hamlets. [10.]

1st.—*5, Gretton Place, Globe Street, Victoria Park.*

[Attached to 1st Middlesex Eng. Vol. Corps for purposes of the Capitation Grant.]

Capt. Commandant.

John A. Coffey 7Feb.65

1st Lieutenants.

John F. Brinjes 7Feb.63
Thos. R. Comyn 29Jan.64

2nd Lieutenants.

* Lionel Benj. Cohen 8May65

Assist. Surg.

John B. Ross 7Feb.65

Yorkshire (West Riding). [6.]

1st.—*Sheffield.*

[Attached to the 2nd W. R. of Yorkshire Eng. Vol. Corps.]

Captains.

Henry D. Lomas 16Sept.61
John Y. Cowlishaw 10Jan.63

*

1st Lieutenants.

Thos. Turton 10Jan.63

* *

2nd Lieutenants.

Henry Longden, jun. 10Jan.63
Frederick Lucas 10Jan.63

*

Assist. Surg.

Herbert Jno. Walker 9Nov.61

2nd (Leeds).—*Leeds.*

[The 1st W. R. of York. Eng. Vol. Corps has been attached to this Corps.]

Hon. Colonel.

Fred. Chas. Trench Gascoigne, *late* Capt. 66 F. 26Nov.62

Lieut. Colonel.

Wm. Child 20Aug.61

Majors.

Samuel Smith 26Aug.63
Wm. Middleton 16June65

Captains.

Rich. Wm. Moore 21May61
Thos. B. Cornock 20Aug.61
Rob. Addyman 23Aug.62
Benj. Bailey 23Aug.62
Wm. Ward 23Aug.62
John Wilkinson 29Oct.63
Louis Edw. Franks 28Oct.63
John B. Heeles 5Dec.63
Wm. Ingham 30Mar.65
Robert Longley 16June65

1st Lieutenants.

Benj. Burrell 23Aug.62
Wm. M. Nelson 23Aug.62
Dennis Lee 23Aug.62
Laurence Walker 1July63
John S. Weare 24May64
John Hudson 24May64
Benj. C. Pullan 24May64
Thos. P. Addyman 16June65
John Shann 16June65
John Rob. Asquith 16June65

2nd Lieutenants.

Joseph J. Ellis 5Dec.63
Edmund King 5Dec.63

* * * * * * *

Adj. Edward Longbottom 6May63
Hon. Assist. Qua. Mast. John Copley 16June65
Surg. Hen. E. Brameld 26Aug.63
A.S. John A. Nunneley 26Aug.63

*

Hon. Chapl. Rev. N. Greenwell 21May61

Digitized by Google

ENGINEER AND RAILWAY TRANSPORT VOLUNTEERS.

"The Engineer and Railway Volunteer Staff Corps."

24, Great George Street, Westminster.

Hon. Colonel.

Wm. M. S. M'Murdo, *C.B.*, Col.	9Feb.65

Lieut. Colonels.

Geo. Parker Bidder, C.E.	21Jan.65
John Hawkshaw, C.E.	21Jan.65
John Robinson M'Clean, C.E.	21Jan.65
John Fowler, C.E.	21Jan.65
Charles Hutton Gregory, C.E.	21Jan.65
Joseph Cubitt, C.E.	21Jan.65
Thomas Elliot Harrison, C.E.	21Jan.65
George Willoughby Hemans, C.E.	21Jan.65
George Robert Stephenson, C.E.	21Jan.65
Charles Vignoles, C.E.	21Jan.65
William Henry Barlow, C.E.	21Jan.65
Charles Manby, C.E.	21Jan.65
James Allport	21Jan.65
William Cawkwell	21Jan.65
Seymour Clarke	21Jan.65
Cornelius Willes Eborall	21Jan.65
James S. Forbes	21Jan.65
James Grierson	21Jan.65
George Hawkins	21Jan.65
Robert Moseley	21Jan.65
Archibald Scott	21Jan.65

Majors.

Captains.

1st Lieutenants.

2nd Lieutenants.

Digitized by Google

MOUNTED RIFLE VOLUNTEERS.

Order of Precedence of the several Counties in the Mounted Rifle Volunteer Force.

1. Huntingdon.
2. Devonshire.
3. Wiltshire.
4. Lancashire.
5. Surrey.
6. Northamptonshire.
7. Cambridgeshire.
8. Hampshire.
9. Fifeshire.
10. Lincoln.
11. Derbyshire.
12. Glamorgan.
13. Essex.

Derbyshire. [11.]

1st.—*Chesterfield.*

[Attached to the 3 Adm. Batt. Derbyshire Rif. Vols. for purposes of the Capitation Grant.]

Captain.

Henry Rangeley 13Sept.64

Lieutenant.

Wm. Harmer 13Sept.64

Ensign.

*

Hon. A. Surg.

Geo. B. Thorpe 14July63

Hon. Vet. Surg.

James Martin 14July65

Devonshire. [2.]

1st.—*Clyst.*

[This Corps has been attached to the 1st Administrative Battalion of Devonshire Rifle Volunteers.]

Captain.

Thos. Dyke Acland 23Feb.60

Lieutenant.

Chas. Thos. D. Acland 7Aug.61

Ensign.

Wm. B. Besly 21July64

Hon. A. Surg.

Edw. M. Puddicombe 1June60

3rd.—*Upottery.*

[This Corps has been attached to the 1st Administrative Battalion of Devonshire Rifle Volunteers.]

Captain.

*

Lieutenant.

Francis F. Taylor 18Oct.60

Ensign.

Geo. Potter Blake 3Dec.63

Hon. A. Surg.

Jas. Peter Hill 10Dec.60

6th.—*South Molton.*

[This Corps has been attached to the 3rd Administrative Battalion of Devonshire Rifle Volunteers.]

Captain.

John L. Dames 13July60

Lieutenant.

John V. Tanner 13July60

Ensign.

Wm. Smyth 13Apr.64

Hon. Chaplain.

Rev. W. H. Karslake 13July60

Hon. A. Surg.

Edwin Furse 2Feb.64

Fifeshire. [9.]

1st.—*Cupar.*

Major.

Earl of Rosslyn, Lt. Gen. 11July60

Captains.

John A. Thomson, *late* Capt. 9 Lt. Drs. 11July60

John W. Melville 11July60

James T. Oswald 11July60

Sir P. A. Halkett, *Bt. late* Capt. 3 Lt. Drs. 11July60

Lieutenants.

Robert Cathcart 11July60

Fra. R. *Lord* Loughborough 11July60

William H. Mowbray 11July60

Wm. Babington, *late* Lt. Col. 7 Huss. 30June64

Ensigns.

Henry Montgomery 11July60

Robert B. Stewart 23Oct.60

Wm. Drysdale, jun. 21Dec.60

Alex. M'Leod 12Oct.61

Adj. Abraham Crabtree, *late* Capt. 3 Lt. Drs. 7Sept.60

Surg. Wm. Dewar, *M.D.* 25Mar.61

Hon. A. Surg. Jas. W. Reid Mackie, *M.D.* 25Mar.61

Hampshire. [8.]

1st.—*Droxford.*

[This Corps has been attached to the 3rd Administrative Battalion of Hampshire Rifle Volunteers.]

Captain.

J. Bower, *late* Lt. Col. H. E. I. C. S. 25Apr.60

Lieutenant.

William J. J. Higgins 22Aug.60

Cornet.

Charles Sartoris 22Aug.60

Hon. Chaplain.

Rev. James A. G. Colpoys, *M.A.* 24Aug.60

Hon. As. Surg.

George J. Perry 22Aug.60

Northamptonshire [6].

1st.—*Overstone Moulton.*

[Attached to 1 A. Bn. Northampton Rifle Volunteers.]

Lieutenant.

V.C. Rob. Loyd-Lindsay, *lt. col. late* Sco. Fus. Gds.

Ensign.

Hen. Osmond Nethercote 3Mar.60

Digitized by Google

RIFLE VOLUNTEERS.

Order of Precedence of the several Counties in the Rifle Volunteer Force.

1. Devonshire.
2. Middlesex.
3. Lancashire.
4. Surrey.
5. Pembrokeshire.
6. Derbyshire.
7. Oxfordshire.
8. Cheshire.
9. Wiltshire.
10. Sussex.
11. Edinburgh (City).
12. Essex.
13. Northumberland.
14. Renfrewshire.
15. Northamptonshire.
16. Dorsetshire.
17. Norfolk.
18. Staffordshire.
19. Berkshire.
20. Gloucestershire.
21. Brecknockshire.
22. Suffolk.
23. Stirlingshire.
24. Bucks.
25. Lanarkshire.
26. Kent.
27. Glamorgan.
28. Nottinghamshire.
29. Merionethshire.
30. Yorkshire (W. Rid.)
31. Leicestershire.
32. Midlothian.
33. Aberdeenshire.
34. Roxburgh.
35. Cinque Ports.
36. Monmouthshire.
37. Cornwall.
38. Ross-shire.
39. Worcestershire.
40. Inverness-shire.
41. Warwickshire.
42. Lincolnshire.
43. Denbighshire.
44. Hampshire.
45. Somersetshire.
46. Forfar.
47. Cambridgeshire.
48. Shropshire.
49. London.
50. Yorkshire(East Rid.)
51. Hertfordshire.
52. Perthshire.
53. Berwickshire.
54. Sutherland.
55. Kincardineshire.
56. Haverfordwest.
57. Haddington.
58. Isle of Wight.
59. Ayrshire.
60. Dumfries.
61. Elgin.
62. Argyll.
63. Cardigan.
64. Durham.
65. Wigtown.
66. Buteshire.
67. Yorkshire (Nth Rid.)
68. Cumberland.
69. Herefordshire.
70. Dumbarton.
71. Huntingdon.
72. Carnarvonshire.
73. Montgomeryshire.
74. Orkney.
75. Carmarthen.
76. Caithness.
77. Kirkcudbright.
78. Westmoreland.
79. Fifeshire.
80. Bedfordshire.
81. Newcastle-on-Tyne.
82. Linlithgowshire.
83. Selkirkshire.
84. Banffshire.
85. Radnorshire.
86. Flintshire.
87. Berwick-on-Tweed.
88. Clackmannan.
89. Tower Hamlets.
90. Nairn.
91. Peeblesshire.
92. Isle of Man.
93. Kinross-shire.
94. Anglesey.

Aberdeenshire. [33.]

ADMINISTRATIVE BATTALIONS

1. *Inverury.*

Comprising 3rd, 4th, 7th, 8th, 10th, 11th, 14th, 21st, 22nd & 23rd Corps.

Lieut. Colonel.

Fred. Fraser — 25June61

Majors.

Thos. Innes, Capt. R. Aberdeen Mil. — 2July61
Robert Farquharson — 10Feb.64

Adjutant.

Charles Gilborne, *capt.* — 7Jan.63

Surgeon.

Wm. Templeton, *M.D.* — 19July60.

2. *Tarves.*

Comprising 2nd, 6th, 12th, 13th, 15th and 16th Corps.

Lieut. Colonel.

Sir Wm. Coote Seton, *Bt.* — 14May63

Major.

John Ramsay — 11Oct.64

Adjutant.

Angus Wm. Hall, *capt., late* Capt. & Adj. Dep. Bat. — 4June64

Surgeon.

Alex. F. Greig — 13June65

Assist. Surgeon.

Robert Leys — 13June65

3. *Peterhead.*

Comprising 5th, 9th, 17th and 20th Corps.

Lieut. Colonel.

James Russell — 2June62

Adjutant.

Wm. Mayne — 6Mar.62

CORPS.

1st.—*Aberdeen.*

Lieut. Colonel.

Henry Knight Erskine, *late* Capt. 33 F. — 13Jan.62

Majors.

William Jopp — 13Feb.65
Alex. P. Hogarth — 22May65

Captains.

Wm. Stevenson — 26Nov.59
Alex. Simpson jun. — 21Jan.60
Rob. Abernethy — 27Jan.60
Lessel Stephen — 26Mar.61
Charles Rose — 4Jan.64
Irvine Kempt — 31Mar.64
Richard Latter — 31Mar.64
Jas. Hay Chalmers — 26Apr.65

* * *

Lieutenants.

Geo. Cadenhead — 19Nov.59
A. Macdonald (*supern.*) — 7May60
John Cruickshank — 26Mar.61
Jos. Rothery Cornwall — 2July62
Geo. Black Bothwell — 24Feb.63
Thos. Willock — 4Jan.64
Jas. Haddon Bower — 31Mar.64
Alex. Stephen — 31Mar.64

* * *

Ensigns.

Geo. David Rutherford — 13Mar.61
Wm. Jamieson Routledge — 31Oct.62
Patrick H. Chalmers — 24Feb.63
Wm. M'Hardy — 27Apr.63
David Wyllie, jun. — 4Jan.64
Wm. Esplin, jun. — 31Mar.64
Chas. Fred. Ruucy — 31Mar.64
Chas. B. Shirres — 22Feb.65

* * *

Adj. Samuel Rawson, *capt., late* Capt. 28 F. — 4Apr.60
Surg. Wm. Keith, *M.D.* — 27Aug.64
A.S. Jas. W. F. Smith, *M.D.* — 27Aug.64
Angus Fraser, *M.D.* — 12Nov.64

2nd.—*Tarves.* 2 A. Bn.

Captain.

Earl of Aberdeen — 19Oct.61

Lieutenants.

John Grant — 15Feb.60
Wm. Duncan — 30July63

Ensigns.

John Morrison, jun. — 30July63
Wm. Leask — 26Apr.65

3rd.—*Cluny.* 1 A. Bn.

Captain.

John Gordon — 30July62

Lieutenant.

Jas. Donald — 13July65

Ensign.

Geo. Bruce — 13July65

Hon. A. Surg.

John Rob. Trail, *M.D.* — 30July63

4th.—*Alford.* 1 A. Bn.

Captain.

Harry Morrison — 29Feb.64

Lieutenant.

Farquharson T. Garden — 2June64

Ensign.

Farquharson Minto — 2June64

Hon. A. Surg.

Charles Shaw — 2Oct.60

5th.—*New Deer.* 3 A. Bn.

Captain.

Wm. D. Fordyce — 30Mar.61

Lieutenant.

Wm. Johnston — 30Mar.61

Ensign.

Thos. Ritchie — 14June64

Hon. A. Surg.

Jas. Leslie — 10Apr.61

Digitized by Google

6th.—*Ellon.* 2 A. Bn.

Captain.
Henry G. Wolrige 11Oct.64

Lieutenant.
Thomas Mair 18Apr.60

Ensign.
Alexander Cowie 18Apr.60

7th.—*Huntly.* 1 A. Bn.

Captain.
Wm. Lawson 2June64

Lieutenant.
Rob. Sellar 2June64

Ensign.
Geo. Mellis 2June64

8th.—*Echt.* 1 A. Bn.

Capt. Commandant.
Alex. F. Irvine, jun. 9June60

Lieutenants.
Hon. Jas. L. Lindsay 2Aug.64
*

Ensigns.
Jas. Coutts 22Aug.61
John Davidson 8Mar.62

Assist. Surg.
Wm. Lyon 9June60

Hon. Chaplain.
Rev. M. Wright 12Feb.64

Hon. A. Surg.
Henry S. Hutcheon 13Feb.64

9th.—*Peterhead.* 3 A. Bn.

Capt. Commandant.
William Alexander 4Apr.60

Captain.
Thomas John Bremner 4Apr.60

Lieutenants.
Thomas Arbuthnot, jun. 4Apr.60
Alexander Walker 16Apr.61

Ensigns.
John Mackintosh 4Apr.60
Geo. G. Anderson 16Apr.61

A. Surg. John Anderson 4Apr.60
Hon. Chapl. Rev. J. Mitchell 16May60

10th.—*Inverury.* 1 A. Bn.

Captain.
James Gordon 13June61

Lieutenant.
Jas. Barron 12Aug.65

Ensign.
*

Hon. A. Surg.
Thomas Thomson 24Nov.60

11th.—*Kildrummy.* 1 A.Bn.

Lieutenant.
James Walker 20June60

Ensign.
Dougall Christie 4Apr.61

Hon. A. Surg.
John Gordon Smith, *M.D.* 4Apr.61

12th.—*Udny.* 2 A. Bn.

Captain.
John Ramsay 28June64

Lieutenant.
Alex. Milne 11June61

Ensign.
William Marr 11June61

Hon. A. Surg.
Chas. Irvine 17Aug.65

13th.—*Turriff.* 2 A. Bn.

Captain.
Alex. Farquhar, Capt. R. Aberdeen Mil. 15Sept.65

Lieutenant.
Alex. Cowie 17May64

Ensign.
*

Hon. Chaplain.
Rev. J. Cruickshank 2Oct.61

Hon. A. Surg.
Wm. Mortimer 17May64

14th.—*Tarland.* 1 A. Bn.

Captain.
Andrew Robertson 7May61

Lieutenant.
Edward William Bey 22June65

Ensign.
Geo. Skeen 22June65

15th.—*Fyvie.* 2 A. Bn.

Captain.
William C. Gordon 1Oct.60

Lieutenant.
James Mackie 1Oct.60

Ensign.
Wm. Watson 12Apr.65

16th.—*Meldrum.* 2 A. Bn.

Captain.
Beauchamp C. Urquhart 27Mar.65

Lieutenant.
James L. Manson 2Oct.60

Ensign.
Jas. Bruce 12May64

Hon. A. Surg.
James Wilson, *M.D.* 2Oct.60

17th.—*Old Deer.* 3 A. Bn.

Capt. Commandant.
Jas. Russell 29Oct.60

Captain.
John Ferguson 29Oct.60

Lieutenants.
David Cruden 29Oct.60
John Mackie 29Oct.60

Ensigns.
James Keith 14June64
Wm. Boyd 14June64

A. Surg.
*

Hon. Chaplain.
Rev. Jas. Peter 28Nov.61

Hon. A. Surg.
Jas. Cooper, *M.D.* 28Nov.61

20th.—*Longside.* 3 A. Bn.

Captain.
Wm. Hutchison 30July61

Lieutenant.
Robt. Scott 30July61

Ensign.
Alex. Smith 30July61

Hon. A. Surg.
Nathaniel Lawrence 30July61

21st (*Marquis of Huntly's Highland*). *Aboyne.* 1 A.Bn.

Captain.
Alex. Cochran 6May65

Lieutenant.
Jas. C. Farquharson 13July65

Ensign.
Alex. Milne 12Mar.63

Hon. Chaplain.
Rev. Chas. Dunn 30Aug.64

Hon. A. Surg.
Alex. D. Keith 30Aug.64

22nd.—*Auchmull.* 1 A. Bn.

Captain.
John Robertson 18June62

Lieutenant.
Geo. Davidson 19Aug.64

Ensign.
James Cooper 18June63

23rd.—*Torphins.* 1 A. Bn.

Captain.
Thos. Innes 31Oct.64

Lieutenant.
*

Ensign.
Alex. Niven 13Apr.63

Argyll. [62.]

ADMINISTRATIVE BATTALION.

1. *Oban.*
Comprising 2nd, 3rd, 7th, 8th, 9th and 10th Corps.

Lieut. Colonel.
Charles Alex. Stewart, Lt. Col. 4Sept.46

Majors.
Charles M'Taggart 3Nov.63
Archibald Campbell 16Jan.64

Adjutant.
Geo. Campbell, *capt., late* Capt. 71 F. 6Feb.62

CORPS.

2nd.—*Inverary.* 1 A. Bn.

Captain.
Alex. D. Campbell 8June64

Lieutenant.
Henry J. B. D. Smith 4May60

Ensign.
*

Digitized by Google

3rd.—*Campbeltown.* 1 A. Bn.

Captains.

Thomas Brown	14Jan.64
Chas. M. Moreton	16Jan.65

Lieutenants.

Charles C. Greenlees	13Mar.62
John Murray	14Jan.64

Ensigns.

Chas. G. Stewart	14Jan.64
Lachlan M'Intyre	20May64

A. Surg. *

Hon. Chaplain.

Rev. Hector MacNeill 13Mar.62

7th.—*Dunoon.* 1 A. Bn.

Captain.

Robert Sutherland 15Dec.62

Lieutenant.

Wm. Malcolm 1Apr.65

Ensign.

Wm. Hunter 12May65

Hon. Chaplain.

Rev. John Clark, *D.D.* 26Nov.60

Hon. A. Surg.

James Gemmel, *M.D.* 26Nov.60

8th.—*Glendaruel.* 1 A. Bn.

Captain.

Archibald Campbell 4June60

Lieutenant.

Geo.Fred.Wm.Callander 27July65

Ensign.

Duncan Buchanan 4June60

9th.—*Glenorchy.* 1 A. Bn.

Captain.

Fra. Place 29Apr.61

Lieutenant.

John Mackay 12Apr.60

Ensign.

DuncanTurnerCampbell 12Apr.60

10th.—*Tayvollick.* 1 A. Bn.

Captain.

John Maclachlan 1May65

Lieutenant.

Duncan Campbell 29Dec.62

Ensign.

Alex. M'Vicar 1May65

Ayrshire. [59.]

ADMINISTRATIVE BATTALION.

1. *Ayr.*

Comprising 1st, 2nd, 3rd, 4th, 5th, 6th, 7th, 8th, 9th, 10th, 11th, 12th, 13th and 14th Corps.

Lieut. Colonel.

Jas. Geo. Hay Boyd, *late* 20 F. 8Jan.62

Majors.

John Shaw Kennedy, *late* 43 F. 8Jan.62

*

Adjutant.

Alex. Mancor, *late* Ayr. Mil. 19Oct.60

CORPS.

1st.—*Kilmarnock.* 1 A. Bn.

Captain.

Rob. Railton 6June64

Lieutenant.

Thos. Bishop Andrews 6June64

Ensign.

John Dickie 6June64

Hon. A. Surg.

Hugh H. Smith, *M.D.* 5June60

Hon. Chaplain.

Rev. Alex. Hamilton 30Jan.62

2nd.—*Irvine.* 1 A. Bn.

Captain.

Jas. Art. Campbell 10Nov.63

Lieutenant.

John F. Boyd 10Nov.63

Ensign.

James Miller 10Nov.63

Hon. A. Surg.

William King 11July60

3rd.—*Ayr.* 1 A. Bn.

Captain.

Robert Paton 15Nov.60

Lieutenant.

Rob. M. Kay 7Apr.65

Ensign.

William Cowan 15Nov.60

Hon. A. Surg.

Robert Dobbie, *M.D.* 14Apr.60

4th.—*Largs.* 1 A. Bn.

Captain.

James Wilkie 30Mar.63

Lieutenant.

John Boyd 30Jan.62

Ensign.

Thomas Clark 30Jan.62

Hon. A. Surg.

Robert Kirkwood, *M.D.* 27Feb.60

5th.—*Maybole.* 1 A. Bn.

Captain.

David Browne 27Feb.60

Lieutenant.

Geo. M. Bone 19Mar.61

Ensign.

Jas. Main 7May61

Hon. A. Surg.

Robert Girvan, *M.D.* 19Mar.60

Hon. Chaplain.

Rev. John Thomson 19Mar.60

6th.—*Beith.* 1 A. Bn.

Captain.

Wm. Fulton Love 11Jan.63

Lieutenant.

Jas. Anderson Faulds 30May63

Ensign.

Andr. W. Faulds 4Apr.64

Hon. A. Surg.

John Miller Morrison 26Apr.62

7th.—*Saltcoats.* 1 A. Bn.

Captain.

Robt. Forester 23Feb.64

Lieutenant.

James Anderson 30June62

Ensign.

John Lockhart 30June62

Hon. A. Surg.

John M'Culloch, *M.D.* 30Apr.60

8th.—*Colmonell.* 1 A. Bn.

Captain.

William M'Culloch 10Feb.63

Lieutenant.

James M'Ilwraith 10Feb.63

Ensign.

Eugene Wason 10Oct.63

Hon. Chaplain.

Rev. Wm. Dell 8Dec.60

9th.—*Kilmarnock.* 1 A. Bn.

Captain.

Henry Hay Neale 4Sept.63

Lieutenant.

Jas. S. Taylor 4Sept.63

Ensign.

John Gilchrist Crooks 15July65

Hon. Chaplain.

Rev. J. Symington 19May60

Hon. A. Surg.

John Borland, *M.D.* 19May60

10th.—*Girvan.* 1 A. Bn.

Captain.

William Murray 20Oct.64

Lieutenant.

Mathew Brown 20Oct.64

Ensign.

*

Hon. Chaplain.

Rev. Wm. Corson 26Jan.65

Hon. A. Surg.

Thos. Blair 26Jan.65

Digitized by Google

11th.—*Dairy.* 1 A. Bn.

Captain.
William Paton 4Dec.60

Lieutenant.
Edm. Jas. Walsh 11Oct.64

Ensign.
Wm. Logan 11Oct.64

Hon. A. Surg.
Archibald Blair 4Dec.60

12th.—*Cumnock.* 1 A. Bn.

Lieutenant.
William Ettershank 14Jan.61

Ensign.
Andrew White 14Jan.61

Hon. Chaplain.
Rev. James Murray 14Jan.61

Hon. A. Surg.
James Lawrence, *M.D.* 14Jan.61

13th.—*Sorn.* 1 A. Bn.

Captain.
Rob. Thomson Pattison 18Mar.61

Lieutenant.
Jas. Barclay, jun. 18Mar.61

Ensign.
Andrew Currie 18Mar.61

Hon. A. Surg.
Jas. Ballantine, *M.D.* 18Mar.61

14th.—*Ayr.* 1 A. Bn.

Lieutenant.
David Hunter 14Apr.62

Ensign.
John Pollock 7Apr.63

Banffshire. [84.]

ADMINISTRATIVE BATTALION.

1. *Keith.*

Comprising 1st, 2nd, 3rd, 4th and 5th Corps.

Major.
Thomas Adam 12Aug.61

Adjutant.
Shepherd Carter 25Feb.63

Surgeon.
Robert Turner, *M.D.* 10Feb.63

CORPS.

1st.—*Banff.* 1 A. Bn.

Captain.
George Cumming 28Mar.62

Lieutenant.
Alex. Duncan 14Sept.63

Ensign.
Wm. Smith 14Sept.63

2nd.—*Aberlour.* 1 A. Bn.

Captain.
Upton Slack 31Oct.62

Lieutenant.
John M'Kerron 11Aug.65

Ensign.
Wm. Anderson 11Aug.65

Hon. A. Surg.
James Gerrard 29Sept.60

3rd.—*Keith.* 1 A. Bn.

Captain.
Malcolm Stewart 22June63

Lieutenant.
James Gordon 2Nov.60

Ensign.
Geo. Kynoch, jun. 2Nov.60

Hon. Chaplain.
Rev. Thomas Annand 12Dec.60

4th.—*Keith.* 1 A. Bn.

Captain.
William Thurburn 2Nov.60

Lieutenant.
James Richardson 14May62

Ensign.
Alex. Thurburn 8May65

Hon. A. Surg.
Rob. Turner 14May62

5th.—*Buckie.* 1 A. Bn.

Captain.
Wm. Hector 12Mar.63

Lieutenant.
John Caldwell 12Mar.63

Ensign.
Richard Hector 31Mar.64

Hon. A. Surg.
Wm. Rob. Duguid 12Mar.63

Bedfordshire. [80.]

ADMINISTRATIVE BATTALION.

1. *Bedford.*

Comprising 1st, 2nd, 4th, 5th, 6th, 7th, 8th and 9th Corps.

Lieut. Colonel.
Francis C. H. Russell 11Oct.60

Major.
John H. Brooks, *late* Maj. 19 Huss. 16Aug.64

Adjutant.
Fra. Fred. Rich. Mansel Morgan, *capt. late* Capt. Beds. Mil. 19Jan.61

CORPS.

1st.—*Bedford.* 1 A. Bn.

Captain.

*

Lieutenant.

*

Ensign.
John Trapp 12Feb.63

Hon. A. Surg.
Griffith F. D. Evans 1Mar.60

2nd.—*Toddington.* 1 A. Bn.

Captain.
Charles S. Benning 24Aug.61

Lieutenant.
John Green 12Mar.62

Ensign.
Wm. Anstee 12Mar.62

Hon. Chaplain.
Rev. John Clegg, *M.A.* 20Mar.63

4th.—*Dunstable.* 1 A. Bn.

Captain.

*

Lieutenant.
William Medland 24Apr.60

Ensign.
William Eames 24Apr.60

Hon. A. Surg.
Frederick Farr 13Aug.60

5th.—*Ampthill.* 1 A. Bn.

Captain.

*

Lieutenant.
Hen. Rich. J. Swaffield 15Jan.64

Ensign.
Thos. Doggett 15Jan.64

Hon. Chaplain.
Rev. George Maule 30Oct.60

Hon. A. Surg.
William Collingwood 26Apr.60

6th.—*Luton.* 1 A. Bn.

Captain.

*

Lieutenant.
Wm. Phillips 3Apr.63

Ensign.
Frank C. Seargill 27Jan.65

Hon. A. Surg.
Alfred Heale 18June60

7th.—*Biggleswade.* 1 A. Bn.

Captain.
Sir Geo. Rob. Osborn, *Bt.* 6Dec.64

Lieutenant.
Fra. Geo. Butler 15Mar.64

Ensign.
Thos. Jas. Hooper 31Mar.64

8th.—*Woburn.* 1 A. Bn.

Captain.
John T. Green 18Sept.60

Lieutenant.
William F. Green 18Sept.60

Ensign.
Henry Russell 18Sept.60

Hon. A. Surg.
Benj. Lawrence Hawkins, *M.D.* 18Sept.60

9th.—*Bedford.* 1 A. Bn.

Captain.
Jas. Howard 16Jan.65

Lieutenant.
Charles Johnson 24May64

Ensign.
Wm. Henry Lester 16May64

Digitized by Google

Berkshire. [19.]

ADMINISTRATIVE BATTALION

1. *Reading.*

Comprising 1st, 2nd, 3rd, 4th, 5th, 7th, 8th, 9th, 10th, 11th and 12th Corps.

Lieut. Colonel.
V.C. Robert Loyd-Lindsay, *Lt.Col. late* Sco. Fus. Gds. 1June60

Majors.
Sir Claudius S. P. Hunter, *Bt.* 17May61

Adjutant.
Douglas Munro Fyfe, *capt.* 6May61

Surgeon.
Geo. May 24Apr.60

CORPS.

1st.—*Reading.* 1 A. Bn.

Captain Commandant.
Chas. Stephens, jun. 21Feb.60

Captain.
Wm. Martin Atkins 10May60

Lieutenants.
Wm. Exall 10May60
Sam. Adolph. Simonds 26Feb.64

Ensigns.
Rev. Bilson Blandy 26Feb.64
Rich. Attenborough 20Feb.64

A. Surg. ✱

2nd.—*Windsor.* 1 A. Bn.

Captain.
✱

Lieutenants.
James Ellison 4Oct.60
Sam. Evans 27Oct.64

Ensigns.
Henry Darvill 2Mar.61
✱

A. Surg. W. Brown Holderness 28Mar.62

3rd.—*Newbury.* 1 A. Bn.

Captain.
✱

Lieutenant.
Geo. C. Cherry 29May60

Ensign.
Broome Pinniger 19June60

Hon. Assist. Surg.
Silas Palmer, *M.D.* 14June60

4th.—*Abingdon.* 1 A. Bn.

Captain.
John Samuel Bowles 23Feb.60

Lieutenant.
Edward Morland 5May63

Ensign.
Walter Jas. Sedgefield 29Aug.63

Hon. A. Surg.
Charles Hemming, *M.D.* 20Feb.61

5th.—*Maidenhead.* 1 A. Bn.

Captain.
Edmund Sawyer 19Dec.62

Lieutenant.
Isaac J. I. Pocock 21Jan.63

Ensign.
Joseph Henry Clark 11July62

Hon. Assist. Surg.
Alfred Playne, *M.D.* 12July61

7th.—*Sandhurst.* 1 A. Bn.

Lieutenant.
William Walker, *late* Capt. 69 F. 25Aug.60

Ensign.
Edward de la Motte 25Aug.60

8th.—*Farringdon.* 1 A. Bn.

Captain.
Daniel Bennett 8Jan.62

Lieutenant.
George F. Crowdy 8Jan.62

Ensign.
Geo. Jas. Haines 6Jan.62

Hon. A. Surg.
George Hen. Maskelyne 1Mar.61

9th.—*Wantage.* 1 A. Bn.

Captain.
Wm. Dowell Wasbrough 5May63

Lieutenant.
Wm. B. Reynolds 5May63

Ensign.
John H. Brooks 14July63

Hon. A. Surg.
Walter R. H. Barker 4Jan.61

10th.—*Winkfield.* 1 A. Bn.

Captain.
Wm. Victor Johnson, *late* Capt. 90 F. 12Apr.64

Lieutenant.
✱

Ensign.
Geo. Thos. Gape 14June64

Hon. A. Surg.
Wm. Hen. Blenkinsopp 12Mar.61

11th.—*Wallingford.* 1 A. Bn.

Captain.
Frederick Lawes Austen 13Feb.61

Lieutenant.
George Morrison 13Feb.61

Ensign.
✱

Hon. A. Surg.
Chas. Albert Barrett 13Feb.61

12th.—*Windsor Great Park.* 1 A. Bn.

Lieutenant.
Francis Hugh Seymour, *m. gen.* 9May61

Ensign.
Wm. Menzies 24May61

Berwickshire. [53.]

ADMINISTRATIVE BATTALION.

1. *Dunse.*

Comprising 1st, 2nd, 3rd, 4th, 5th 6th and 7th Corps.

Lieut. Colonel.
Hon. Adolphus F. Cathcart, Bt. Lt. Col. 19Nov.63

Major.
Sir J. Marjoribanks, *Bt.* 19Nov.63

Adjutant.
George Renny, *capt.* 3Oct.65

Surgeon.
Rob. C. M'Watt, *M.D.* 19June63

Hon. Qua. Mast.
Thos. Broomfield 17Nov.63

CORPS.

1st.—*Dunse.* 1 A. Bn.

Captain.
Hon. Adolphus F. Cathcart, Bt. Lt. Col. 16Dec.59

Lieutenant.
David Ferguson 7Apr.63

Ensign.
Philip Wilson 7Apr.63

2nd.—*Coldstream.* 1 A. Bn.

Captain.
Sir J. Majoribanks, *Bt.* 30Mar.60

Lieutenant.
Thomas Hood 18Feb.61

Ensign.
John Allison 13Mar.61

Hon. A. Surg.
Alexander Brown 30Mar.60

3rd.—*Ayton.* 1 A. Bn.

Captain.
David Popplewell 20Aug.60

Lieutenant.
James Martin 7July63

Ensign.
Hilton Middleton 7July63

Hon. Chaplain.
Rev. Daniel Cameron 17May61

4th.—*Greenlaw.* 1 A. Bn.

Captain.
John H. F. Home, *maj.* 4Nov.63

Lieutenant.
James Wood 4Nov.63

Ensign.
John Turnbull 24July65

Hon. A. Surg.
Patrick Kynock 24July65

Digitized by Google

5th.—*Lauderdale.* 1 A. Bn.

Captain.
William Fairholme 2Apr.64

Lieutenant.
Robert Romanes 2Apr.64

Ensign.
*

Hon. A. Surg.
Rob. Riddell 4Dec.63

6th.—*Earlstoun.* 1 A. Bn.

Captain.
Alexander Mitchell 5June63

Lieutenant.
Jas. Small 5June63

Ensign.
Chas. Wilson, jun. 5June63

7th.—*Chirnside.* 1 A. Bn.

Lieutenant.
Rob. N. Slight 7July63

Ensign.
Jas. T. Marshall 7July63

Berwick-on-Tweed. [87.]

1st.—*Berwick-on-Tweed.*

[This Corps has been united to the 1st A. Bn. of Northumberland Rifle Volunteers.]

Captain.
Robert Ramsey, jun. 28Mar.60

Lieutenant.
D. F. S. Cahill 10Oct.63

Ensign.
Robert Kay 10Oct.63

Hon. A. Surg.
Robert Carr Fluker 5Mar.61

Brecknockshire. [21.]

ADMINISTRATIVE BATTALION.

1. *Brecknock.*

Comprising 1st, 2nd, 3rd, 4th, 5th and 6th Corps.

Lieut. Colonel.
Henry G. Lindsay, *late* Capt. Rifle Brig. 23July61

Major.
Frederick X. Gwynne 3Nov.63

Adjutant.
Gordon S. Hughes, *capt. late* Lt. 92 F. 19Feb.61

Surgeon.
James Williams 15Apr.62

Hon. Chaplain.
Rev. John D. Williams 22Sept.60

CORPS.

1st.—*Brecon.* 1 A. Bn.

Captain.
Penry Lloyd 28Aug 65

Lieutenants.
*
*

Ensigns.
David Evans 12Dec.63
*

Assist. Surg.
John Williams 13Nov.62

Hon. Chaplain.
Rev. Jas. Williams 15Nov.59

2nd.—*Brynmawr.* 1 A. Bn.

Captain.
Crawshay Bailey 12Jan.63

Lieutenants.
James Jones 12Jan.63
*

Ensigns.
Henry H. Butterfield 12Jan.63
*

Assist. Surg.
*

3rd.—*Crickhowell.* 1 A. Bn.

Captain Commandant.
John Hotchkis 14Feb.61

Lieutenants.
Sir Joseph Bailey, *Bart.* 14Feb.61
Geo. Sharp 5Oct.61

Ensigns.
Evan Parry 6June61
Jas. Aug. Fra. Snead 3Feb.62

Assist. Surg.
*

Hon. Chaplain.
Rev. John Howell 6July60

4th.—*Hay.* 1 A. Bn.

Captain.
Chas. Wm. Layton, *late* Capt. 25 F. 7July65

Lieutenant.
Walter E. Bellamy 28Oct.61

Ensign.
Adam L. Bogle 30July64

Hon. Chapl. Rev. William L. Beaven 22Aug.60
Hon. A. Surg. A. L. Boyle 30Apr.60

5th.—*Builth.* 1 A. Bn.

Captain.
Chandos Fred. Clifton, *late* Maj. 12 Lanc. 13Jan.63

Lieutenant.
Howell G. Howell 22Sept.60

Ensign.
Marmaduke Geo. Howell 8Apr.62

Hon. Chaplain.
Rev. W. Williams 4June60

Hon. A. Surg.
Wm. P. James 4June60

6th.—*Talgarth.* 1 A. Bn.

Lieutenant.
Edward Williams 14Feb.61

Ensign.
Wm. Perrott, jun. 25Apr.55

Hon. Chaplain.
Rev. James Morgan 14Feb.61

Hon. A. Surg.
David James Armstrong 14Feb.61

Bucks. [24.]

ADMINISTRATIVE BATTALION.

1. *Aylesbury.*

Comprising the 1st, 2nd, 3rd, 4th and 5th Corps.

Lieut. Colonel.
Hon. Percy Harrington, *late* Scot's Fus. Gds. 24May64

Adjutant.
Wm. Forder 1Sept.62

Hon. Qua. Master.
John K. Fowler 14June65

Surgeon.
Jas. H. Ceely 3July65

CORPS.

1st.—*Great Marlow.* 1 A. Bn.

Captain.
Thos. Wethered 17May64

Lieutenant.
Owen Peel Wethered 22Aug.63

Ensign.
Jas. Simpson Carson 13June64

Hon. Chaplain.
Rev. Robt. Milman 14Feb.66

2nd.—*High Wycombe.* 1 A. Bn.

Captain.
Walter C. Pratt, Lt. Col. 28Jan.62

Lieutenant.
Thomas Marshall 28Jan.62

Ensign.
Fra. Wheeler 24June62

Hon. Chaplain.
Rev. Jas. Poulter 24Jan.63

Hon. A. Surg.
Wm. Chas. Small 24Jan.63

3rd.—*Buckingham.* 1 A. Bn.

Captain.
Thos. Fra. Fremantle 26Aug.63

Lieutenant.
Henry Hearn 26Aug.63

Ensign.
Egerton Hubbard 3Nov.63

Hon. A. Surg.
John Denne 17May61

4th.—*Aylesbury.* 1 A. Bn.

Captain.
Alfred Self 24July63

Lieutenant.
Thos. Horwood 24July63

Ensign.
John Lucas 24July63

Hon. Chaplain.
Ven. — Bickersteth 8June60

Digitized by Google

5th.—*Slough.* 1 A. Bn.

Captain.
A. S. Silvester 14June65
Lieutenant.
Lewis A. Way 29Aug.65
Ensign.
Charles Meeking 29Nov.60

Buteshire. [66.]

1st.—*Rothesay.*
[United to 1 Adm. Bn. of Renfrewshire Rif. Vols.]

Captain.
Arch. M'Kirdy 19Jan.60
Lieutenant.
Dan. Macbeth 19Jan.60
Ensign.
Wm. Duncan 10Apr.62
Hon. Chaplain.
Rev. John Greenshields Scoular 17Apr.60
Hon. A. Surg.
John C. Maddever, *M.D.* 17Apr.60

Caithness. [76.]

1st.—*Thurso.*
[United to the 1st Adm. Bn. of Sutherland Rifle Volunteers.]

Captain.
William R. Tait 14July64
Lieutenant.
James Brims 14July64
Ensign.
Archd. C. Cameron 14July64
Hon. A. Surg. J. Mill 15May60

2nd.—*Wick.*
[United to the 1st Adm. Bn. of Sutherland Rifle Volunteers.]

Captain.
John Henry Bulk 30Aug.64
Lieutenant.
Roderick Koss 30Aug.64
Ensign.
Jas. Couper 28Oct.64

3rd.—*Halkirk.*
[United to the 1st Adm Bn. of Sutherland Rifle Volunteers.]

Captain.
James Watt 30Aug.64
Lieutenant.
John C. Stobie 30Aug.64
Ensign.
Chas. G. Duncan 1Dec.64

Cambridgeshire. [47.]

ADMINISTRATIVE BATTALION

1. *March.*
Comprising 2nd, 4th, 5th, 6th, 7th and 10th Corps.

Major.
Frederick D. Fryer 7Dec.60

Adjutant.
Wm. Sheffield Hardinge, *capt., late* Lt. 22 F. 4Aug.63

Hon. Qua. Mast.
Aug. Hen. Ward 21June65

Surgeon.
Fred. Fawssett 25Aug.61

2. *Cambridge.*
Comprising 1st Cambridge, and 17th Essex, Rifle Vol. Corps.

Major.
*

Adjutant.
John Busby, *late* Capt. 13 F. 12Feb.63
Hon. Q.M. Jas. Carter 26June65
Hon. A.Q.M. C.W. Naylor 26June65

CORPS.

1st.—*Cambridge.* 2 A. Bn.

Major.
Fred. Barlow 16May63

Captains.
Chas. J. Clay 12July62
Albert D. Claydon 23May63
Geo. D. Living 10Feb.64
Fred. Grain 20June65

Lieutenants.
Josiah Chater 12July62
John Fuller 23May63
Henry Gotobed 11Feb.64
Wm. Hen. Besant 20June65

Ensigns.
Wm. M. Fawcett 12July62
Hen. Thos. Hall 11Feb.64
Barnet W. Beales 24Apr.65
Wm. Isaac Basham 20June65

Assist. Surg.
Fra. R. Hall 30June64

Hon. Chaplain.
Rev. Wm. D. Bushell 20Apr.65

2nd.—*Wisbeach.* 1 A. Bn.

Captain.
Francis Jackson 6Dec.60

Lieutenant.
Richard Young 6Dec.60

Ensign.
Fred. M. Metcalfe 20Dec.60

Hon. Chaplain.
Rev. Wm. B. Hopkins, *B.D.* 26Feb.60

3rd (Cambridge University).

Honorary Colonel.
H.R.H. Albert Edward, *Prince of* Wales, *K.G. G.C.B. K.S.I.* Gen. 8Mar.61

Lieut. Colonel.
Jas. Baker, *late* 8 Drs. 12May60

Captains.
Geo. Studdert 31Oct.64
Jas. G. Stephen 22Nov.64
Hen. Edm. Buxton 29Nov 64
Geo. Richardson 11Feb.65
Jas. Hook 31June65
*

Lieutenants.
E. J. Mortlock (*supern.*) 6Feb.60
J. F. Hardy (*supern.*) 6Feb.60
Marcus B. Hulsh 21Nov.64
John Neal 22Nov.64
Rich. P. Thompson 29Nov.64
John Reid 31June65
*
*

Ensigns.
Alf. H. Glennie 29Nov.64
Fred. L. Fisher 30Nov.64
Wm. P. Vaughan 11Feb.65
J. D. C. *Marq. of* Lorne 13June65
Alex. G. Thomson 21June65
*

Adj. R. Leeson, *late* Capt. 31 F. 17Apr.60
Surg. Geo. Fred. Helm 17Nov.63
A.S. *
Hon.Chap. Rev. Wm. Emery 16Jan.60

4th.—*Whittlesea.* 1 A. Bn.

Lieutenants.
John Peed, jun. (*supern.*) 3Dec.61
Wm. Harris Bowker 18Nov.63

Ensign.
John L. Ground 18Nov.63

5th.—*March.* 1 A. Bn.

Captain.
Robert C. Catling 21Aug.60

Lieutenant.
Robert Dawbarn, jun. 21Aug.60

Ensign.
Wm. Little 20Aug.64

Hon. Chaplain.
Rev. J. J. Needham, *M.A.* 16July60

Hon. A. Surg.
Henry Wright 13June60

6th.—*Ely.* 1 A. Bn.

Captain.
Everard Calthrop 11July60

Lieutenant.
Geo. Sam. Hall 14Apr.64

Ensign.
Wm. J. Evans 14Apr.64

Hon. Chaplain.
Rev. William E. Dickson, *M.A.* 14July60

Hon. A. Surg.
Robert Muriel 11July60

7th.—*Upwell.* 1 A. Bn.

Captain.
Wm. L. Ollard 4June64

Lieutenant.
Wm. Climenson 4June64

Ensign.
William Elworthy 7Sept.60

Hon. A. Surg.
John Hemming 7Sept.60

Digitized by Google

10th.—*Soham.* 1 A. Bn.

Lieutenant.
Richard Cockerton 28Jan.62

Ensign.
James Westley 26Jan.62

Cardigan. [63.]

1st.—*Aberystwyth.*

[United to 1 Adm. Bn. Montgomeryshire Rifle Vols.]

Captain.
W. Eardley Richardes 29July62

Lieutenant.
Thos. Owen Morgan 29July62

Ensign.
Richard J. Jones 29July62

Hon. A. Surg.
Thomas Jones 3Nov.60

2nd.—*Cardigan.*

[United to 1 Adm. Bn. of Pembrokeshire Rif. Vols.]

Captain.
Richard David Jenkins 7Dec.60

Lieutenant.
Thomas Davies 30Nov.60

Ensign.
Wm. Williams Smith 30Nov.60

Hon. A. Surg.
John Thomas 3Nov.60

Carmarthen. [75.]

ADMINISTRATIVE BATTALION.

1. *Carmarthen.*

Comprising 1st, 2nd, 3rd, 4th, 5th and 6th Corps.

Lieut. Colonel.
Alt. Hen. Saunders Davies 12Aug.61

Adjutant.
Fred. Aug. Edwardes, *capt., late* Capt. 30 F. 1Aug.61

CORPS.

1st.—*Llandilo.* 1 A. Bn.

Captain.
David Pugh 20June64

Lieutenant.
John Prothero Lewis 26June61

Ensign.
Nathaniel Davies 26June61

Hon. A. Surg.
David Prothero, *M.D.* 25Feb.60

2nd.—*Carmarthen.* 1 A. Bn.

Captain.
David J. B. Edwardes 20Feb.60

Lieutenant.
John Lewis 30Dec.62

Ensign.
Chas. Wm. Jones 2Feb.63

Hon. A. Surg.
David Rees Watkins 1Mar.60

3rd.—*Llandovery.* 1 A. Bn.

Captain.
James N. Morgan 22Aug.61

Lieutenant.
D. Albony Price 22Aug.61

Ensign.
John Thomas 22Aug.61

Hon. A. Surg.
David Thomas 2July60

4th.—*Llansawel.* 1 A. Bn.

Captain.
D. Long Price 7Oct.61

Lieutenant.
John Morgan Davies 7Oct.61

Ensign.
Chas. Lloyd 7Oct.61

Hon. Chaplain.
Rev. Henry J. Davies 2July60

Hon. A. Surg.
Richard P. Edwards 21Aug.60

5th.—*Llanelly.* 1 A. Bn.

Captain.
Wm. Henry Nevill 8May61

Lieutenants.
Wm. Roderick 8May61
James Buckley 10Nov.64

Ensigns.
*
*

A. Surg.
*

6th.—*Carmarthen.* 1 A. Bn.

Captain.
Wm. de Grouchy Warren 29July62

Lieutenant.
John H. Barker 30Dec.62

Ensign.
Thomas Charles 30Dec.62

Hon. Chaplain.
Rev. J. R. Major 31Mar.63

Carnarvonshire. [72.]

ADMINISTRATIVE BATTALION.

1. *Carnarvon.*

Comprising 1st, 2nd, 3rd, 4th, 5th and 7th Corps.

Major.
G. S. G. D. Pennant 1Mar.60

Adjutant.
Wildman Yates Peel 2Aug.60

CORPS.

1st.—*Penrhyn.* 1 A. Bn.

Captain.
*

Lieutenant.
John Francis 1Mar.60

Ensign.
*

2nd.—*Penrhyn.* 1 A. Bn.

Captain.
*

Lieutenant.
Hamilton Alder Roberts 1Mar.60

Ensign.
*

3rd.—*Carnarvon.* 1 A. Bn.

Captain.
Richard H. Fawcett 2June60

Lieutenant.
John T. Williams 20July63

Ensign.
Richard Jas. Davids 20July63

Hon. A. Surg.
Wm. Maugham, *M.D.* 4Dec.60

4th.—*Tremadoc.* 1 A. Bn.

Captain.
Edw. Windus Mathew 1Mar.60

Lieutenant.
John Humphreys Jones 8June61

Ensign.
John Jones 1Mar.60

Hon. A. Surg.
Robert Roberts 4Dec.60

5th.—*Pwllheli.* 1 A. Bn.

Captain.
Griffith T. Picton Jones 18Oct.64

Lieutenant.
*

Ensign.
Wm. G. Gasson 13Sept.61

Hon. A. Surg.
Thomas H. Hughes 4Dec.60

7th.—*Conway.* 1 A. Bn.

Lieutenants.
Henry Eden Sullivan 14June61
Vernon Darbishire (*supern.*) 14June61

Ensign.
*

Digitized by Google

Cheshire. [8.]

ADMINISTRATIVE BATTALIONS

1. *Birkenhead.*
Comprising 1st, 2nd, 3rd, 4th, 11th, 14th, 30th and 35th Corps.

Lieut. Colonel.
Vincent A. King, *capt.* 25Oct.60

Major.
Wm. Chambres 20Sept.61

Adjutant.
Edw. Geo. M'D. Ick, *capt., late* Lt. 2 Roy. Chesh. Mil. 8Feb.63

2. *Chester.*
Comprising 6th, 7th, 23rd and 24th Corps.

Lieut. Colonel.
Richard Brooke, *capt.* 30Oct.60

Major.
Arthur Brooke 12Aug.64

Adjutant.
Samuel B. Hamilton, *Lt. Col. late* 25 F. 24Oct.60

Hon. Qua. Mast.
Wm. Ayrton 1June64

Surgeon.
John D. Weaver 30July61

3. *Knutsford.*
Comprising 12th, 15th, 22nd, 25th, 26th, 28th and 32nd Corps.

Lieut. Colonel.
Thomas W. Tatton, *capt.* 1Nov.60

Majors.
Hugh Fleming, *capt.* 15Nov.60
Thos. H. Marshall 1Dec.63

Adjutant.
Thomas Carpendale Baird, *late* Capt. 39 F. 18Dec.60

Surgeon.
Chas. Ant. Merriman 5Aug.61

Assist. Surg.
John H. Larmuth 30Nov.61

4. *Stockport.*
Comprising 13th, 17th, 18th, 19th, 20th, 21st, 29th and 31st Corps.

Hon. Colonel.
Sir Harry David Jones, *G.C.B., Lieut. Gen.* 5Apr.61

Lieut. Colonel.
Francis D. P. Astley, *capt.* 5Nov.60

Major.
Henry Coppock, *capt.* 20Nov.60

Adjutant.
Francis Lloyd, *capt., late* 2 R. Chesh. Mil. 10Nov.60

Surgeon.
Alf. Aspland 10Aug.61

5. *Congleton.*
Comprising 5th, 8th, 16th, 27th 33rd and 36th Corps.

Lieut. Colonel.
Sir Charles W. Shakerley, *Bt. capt.* 15Nov.60

Majors.
Edm. J. Tipping 10Dec.64
*

Adjutant.
J. Sweetenham, *late* Capt. 54 F. 27July60

Hon. Quar. Mast.
Geo. Wm. Hall 5Mar.64

CORPS.

1st.—*Birkenhead.* 1 A. Bn.

Captain.
Henry H. Laird 10Dec.60

Lieutenants.
George E. Schultz 10Dec.60
Christopher Bell (*supern.*) 10Sept.63

Ensign.
John James 20Feb.64

2nd.—*Oxton.* 1 A. Bn.

Captain.
William Horner 31Dec.60

Lieutenant.
James Roper 31Dec.60

Ensign.
John Usher Cunningham 20Jan.60

Hon. A. Surg.
Joseph Godden 15Feb.61

3rd.—*Wallasey.* 1 A. Bn.

Captain.
*

Lieutenant.
Frederick James 1Sept.64

Ensign.
John Bewley 1Sept.64

Hon. A. Surg.
Isaac Byerley 25Apr.60

4th.—*Bebbington.* 1 A. Bn.

Captain.
Joseph Mayer 5Nov.64

Lieutenant.
John Mathews, jun. 5Nov.64

Ensign.
Alf. S. Walford 5Nov.64

Hon. A. Surg.
Alex. C. Gibson 30Dec.64

5th.—*Congleton.* 5 A. Bn.

Captain.
Francis H. R. Wilbraham 15Nov.60

Lieutenant.
Arthur I. Solly 5Dec.60

Ensign.
George W. Reade 5Dec.60

Hon. A. Surg.
Rob. Beales, *M.D.* 25Feb.60

6th.—*Chester.* 2 A. Bn.

Capt. Commandant.
Philip S. Humberston 25Feb.60

Captains.
Henry Potts 25Jan.61
Edward Dixon 15Apr.64

Lieutenants.
John H. Broadbent 10Aug.60
Bryan Johnson 5Jan.63
Joseph Bridgman 25July64

Ensigns.
John Tatlock 5Jan.63
Henry W. Jones 15June63
Wm. Hen. Churton 25July64

Asst. Surg.

7th.—*Runcorn.* 2 A Bn.

Captain.
Arthur Brooke 30Nov.59

Lieutenant.
Philip Whiteway 30Nov.59

Ensign.
Alex. Day 16June65

Hon. A. Surg.
Rob. H. Mauritz 10June65

8th.—*Macclesfield.* 5 A. Bn.

Capt. Commandant.
T. Unett Brocklehurst 25Apr.60

Captains.
Thos. Antrobus 25Feb.61
Albert Grey 15Mar.65

Lieutenants.
Joseph Wright 5June62
John Wright 15Mar.65
Wm. W. Stancliffe 15Mar.65

Ensigns.
Samuel Adshead 16July63
Thos. D. Firth 15Mar.65
Peter Parrott 15Mar.65

Assist. Surg.
John Mayer 1June60

11th.—*Neston.* 1 A. Bn.

Captain.
Duncan Graham 20Feb.61

Lieutenant.
Reginald Bushell 20Feb.63

Ensign.
Thomas Jones 10May61

Hon. A. Surg.
David Russell, *M.D.* 28Feb.60

12th.—*Altrincham.* 3 A. Bn.

Captain.
Alfred Neild 20Dec.60

Lieutenant.
Geo. O. Luckman 20June64

Ensign.
Joseph S. Gratton 20June64

Hon. Assist. Surg.
Newcome Rogers 25May60

13th.—*Newton.* 4 A. Bn.

Capt. Commandant.
Charles J. Ashton 5Nov.60

Captain.
George Taylor 30Sept.64

Lieutenants.
George Gimson 30Sept.64
Alf. Hollinworth 25Apr.65

Ensigns.
John Reece, jun. 15Dec.64
*

Assist. Surg.
Rob. Hopwood 30Jan.64

14th.—*Hooton.* 1 A. Bn.

Captain.
Wm. Hope Jones 3Mar.60

Lieutenant.
Lancelot Dixon 3Mar.60

Ensign.
John Alf. Heating 15Mar.62

Hon. A. Surg.
Alex. R. Lingard 3Mar.60

Digitized by Google

15th.—*Knutsford.* 3 A. Bn.

Captain.
Hen. Alex. Hurst 25Oct.62

Lieutenant.
Geo. John Carter 5May62

Ensign.
John B. Cutter 5May62

Hon. A. Surg.
Edward M. Gleeson 20July60

16th.—*Sandbach.* 5 A. Bn.

Captain.
Joseph St. John Yates 10Dec.64

Lieutenant.
Jas. Blackwell 10Dec.64

Ensign.
*

17th.—*Stockport.* 4 A. Bn.

Captain.
David M'Clure 20Nov.60

Lieutenants.
John M'Clure 20Nov.60
Ralph Howard (*supern.*) 30Apr.61

Ensign.
John Johnson 30Sept.63

Hon. A. Surg.
William Rayner, *M.D.* 20Aug.60

18th.—*Stockport.* 4 A. Bn.

Captain.
Wm. L. Eskrigge 1July61

Lieutenant.
Alex. W. Thorneley 1July61

Ensign.
Richard Potter 1July61

Hon. A. Surg.
William H. Medd 15Oct.60

19th.—*Stockport.* 4 A. Bn.

Captain.
Sam. W. Wilkinson 15Mar.60

Lieutenant.
Henry Smith 30Jan.64

Ensign.
Fred. Wilkinson 30Jan.64

Hon. A. Surg.
John T. Pearson 10Aug 60

20th.—*Stockport.* 4 A. Bn.

Captain.
Thos. H. Sykes 20Mar.60

Lieutenant.
Godfrey Barnsley 20Mar.60

Ensign.
Thos. Dixon Hill 20Mar.60

21st.—*Stockport.* 4 A. Bn.

Captain.
Cephas John Howard 22Mar.60

Lieutenant.
Walter Hyde 22Mar.60

Ensign.
Richard N. Wright 20Mar.63

Hon. A. Surg.
Wm. Ball 20Mar.63

22nd.—*Northwich.* 3 A. Bn.

Captain.
Thomas H. Marshall 26Mar.60

Lieutenant.
William S. Bradburne 26Mar.60

Ensign.
Christopher Cheshire 26Mar.60

Hon. A. Surg.
Thomas G. Dixon, *M.D.* 25July60

23rd.—*Weaverham.* 2 A. Bn.

Captain.
John Bolton Littledale 28Mar.60

Lieutenant.
Wm. C. Milner 25Mar.63

Ensign.
Wm. Lloyd 25Mar.63

24th.—*Frodsham.* 2 A. Bn.

Captain.
Charles H. Hitchen 30Mar.60

Lieutenant.
John Ashton 15Nov.64

Ensign.
Robert Ashton 15Nov.64

Hon. A. Surg.
John Jones 30May60

25th.—*Timperley.* 3 A. Bn.

Captains.
* *

Lieutenants.
John Hardy 15Mar.62
Hugh D. Ledward 25Feb.63

Ensigns.
Wm. Art. Harrison 25Apr.63
*

Hon. A. Surg.
Art. Ransome 30Nov.61

26th.—*Cheadle.* 3 A. Bn.

Captain.
George Peel 15Dec.60

Lieutenants.
Wm. Jowett 10Sept.62
Fra. Hampson (*supern.*) 10Sept.62

Ensign.
Peter G. Cunliffe 5Oct.63

Hon A. Surg.
Geo. Wm. Mould 25Apr.63

27th.—*Wilmslow.* 5 A. Bn.

Captain.
Edward H. Greg 5Apr.60

Lieutenant.
John Railton 5Apr.60

Ensign.
Edwin C. Hopps 5Apr.60

Hon. A Surg.
John Williams, *M.D.* 30Apr.64

28th.—*Sale Moor.* 3 A. Bn.

Captain.
Alfred Watkin 7Apr.60

Lieutenant.
John Symons 10Mar.65

Ensign.
Geo. C. Mattinson 10Mar.65

29th.—*Stockport.* 4 A. Bn.

Captain.
Geo. Art. Fernley 25Jan.64

Lieutenant.
Thomas Steen 10Apr.60

Ensign.
Geo. Edw. Pearson 5May65

Hon. A. Surg.
Peter Downes, *M.D.* 15July64

30th.—*Tranmere.* 1 A. Bn.

Captain.
*

Lieutenant.
*

Ensign.
Edward Law 20Jan.63

31st.—*Hyde.* 4 A. Bn.

Captain.
Thomas Mottram 15Aug.60

Lieutenant.
Frank Thornely 30May62

Ensign.
Edward Hibbert 30May62

Hon. A. Surg.
Thomas C. Leah 15Oct.60

32nd.—*Lymm.* 3 A. Bn.

Captain.
William V. Fox 10Sept.60

Lieutenant.
John Fletcher Lawler 15Jan.64

Ensign.
Wm. Brindle 20Jan.65

33rd.—*Nantwich.* 5 A. Bn.

Captain.
Samuel C. Starkey, *maj.* 5Nov.60

Lieutenant.
John J. Garnett 5Nov.60

Ensign.
Chas. Stuart Brooke 25Aug.63

35th.—*Bromborough.* 1 A. Bn.

Captain.
Wm. Hen. Hatcher 25Feb.63

Lieutenant.
John Henry Day 25Feb.63

Ensign.
John Edw. Simpson 5Nov.64

36th.—*Crewe.* 5 A. Bn.

Capt. Commandant.
Fra. Wm. Webb 20Jan.65

Captain.
John W. Spencer 21Jan.65

Lieutenants.
Henry Hawkins 20Jan.65
Williams B. Watkins 20Jan.65

Ensigns.
Thos. Chambers 20Jan.65
John Mould 21Jan.65

Assist. Surg.
Jas. Atkinson 20Jan 65

Digitized by Google

Cinque Ports. [35.]

ADMINISTRATIVE BATTALIONS

1. *Hastings.*

Comprising 1st and 9th Cinque Ports Corps, and the 2nd, 4th, 16th 17th and 19th Sussex R. Vol. Corps.

Hon. Colonel.

Visct. Palmerston, *K.G.* 25Feb.63

Lieutenant Colonel.

Hon. Hen. Edw. Hall Gage, Lt. Col. Comm. R. Sussex Mil. 22Nov.61

Major.

George Meek 6July63

Adjutant.

Leonard Sidebottom-Venner, Maj. h.p. *late* Dep. Bn. 27Nov.63

Surgeon.

John Savery, *M.D.* 14Feb.62

2. *Dover.*

Comprising the 2nd, 4th, 5th, 7th, 8th and 10th Corps.

Major.

Chas. Jas. Cox 28May64

Adjutant.

Carleton Smith, *capt.* 9Oct.60

Assist. Surg.

Chas. E. Fitzgerald, *M.D.* 28Nov.64

Hon. Chaplain.

Rev. G. W. Sicklemore 25July64

CORPS.

1st.—*Hastings.* 1 A. Bn.

Capt. Commandant.

Jas. Rock 9Dec.69

Lieutenants.

Thos. H. Cole (*supern.*) 14Feb.62
Edm. Field (*supern.*) 14Feb.62
Fred. Langham 10Oct.64
*

Ensigns.

Morris Dickinson 11Apr.64
*

Hon Chaplain.

Rev. John Parkin, *M.A.* 7June61

2nd.—*Ramsgate.* 2 A. Bn.

Captain.

Edw. Chas. Hales Wilkie, *late* 1 Dr. Gds. 23Dec.61

Lieutenant.

Owen F. Daniel 26Nov.61

Ensign.

Thos. Lake Rainmell 24Aug.63

Hon. Surg.

Jas. Tho. Hillier 16Dec.56

3rd.—*Tenterden.*

[Attached to the 5th Administrative Batt. of Kent Rifle Vols.]

Captain.

Edwin Dawes Saunders 16July62

Lieutenant.

Art. Havers 18July62

Ensign.

John Scratton 14Feb.62

4th.—*Hythe.* 2 A. Bn.

Lieutenant.

Hen. Bean Mackeson 13Feb.6[illegible]

Ensign.

Geo. S. Court 16Feb.64

5th.—*Folkestone.* 2 A. Bn.

Captain.

Angus Mackay Leith 13July61

Lieutenant.

Wm. Fred. Fry 30Aug.65

Ensign.

John Wilson 30Aug.65

Hon. Chaplain.

Rev. Alfred Gay 13June60

7th.—*Margate.* 2 A. Bn.

Captain.

Herbert T. Saukey 9May65

Lieutenant.

*

Ensign.

Hon. A. Surg.

Geo. M. Pittock, *M.D.* 5Sept.63

Hon. Chaplain.

Rev. H. W. Tindall 4July64

8th.—*Dover.* 2 A. Bn.

Captain.

Wollaston Knocker 23Jan.65

Lieutenant.

John Hanvey 23Jan.65

Ensign.

Alg. H. Shepherd 9May65

Hon. Chaplain.

Rev. Alf. J. Woodhouse 1Apr.61

Hon. A. Surg.

John B. Gill, *M.D.* 17Sept.64

9th.—*Rye.* 1 A. Bn.

Captain.

John Frewen 12Dec.64

Lieutenant.

Henry Burra 6Feb.65

Ensign.

*

Hon. A. Surg.

Chas. Harris, *M.D.* 6Feb 65

Hon. Chaplain.

Rev. Wm. R. Ick, *B.D.* 6Feb.65

10th.—*New Romney.* 2A.Bn.

Lieutenant.

Henry Stringer 22Dec.64
*

Ensign.

Henry Cobb 22Dec.64

Clackmannan. [88.]

1st.—*Alloa.*

[United to the 1st Administrative Battalion of Stirlingshire Rifle Volunteers.]

Capt. Commandant.

Alexander Mitchell 29June60

Captain.

William B. Clark 29June60

Lieutenants.

William Paton 29June60
Robert Buchanan 14Mar.64

Ensigns.

John Gregory Wallace 3Nov.62
James Lambert 14Mar.64

Ass. Surg. Peter Brotherstone 8Nov.62

Hon. Chaplain.

Rev. John M'Leod 3Nov.62

2nd.—*Tillicoultry.*

[United to the 1st Administrative Battalion of Stirlingshire Rifle Volunteers.]

Captain.

James Snowdowne 29June60

Lieutenant.

Wm. Snowdowne 14Mar.64

Ensign.

Alex. M'Laren 14Mar.64

Cornwall. [37.]

(The Duke of Cornwall's Rifle Volunteers)

ADMINISTRATIVE BATTALIONS

1. *Penzance.*

Comprising 1st, 2nd, 3rd, 7th, 11th, 12th, 15th, 17th, 18th, 20th and 21st Corps.

Lieut. Colonel.

G. B. Tremenheere, Maj. Gen. 20Apr.60

Majors.

Marshall Valentine Bull, *late* Lt. 10 F. 26Oct.61

John Solomon Bickford 22Dec.63

Adjutant.

Robert H. Carew, *capt. late* Capt. 36 F. 8June60

Surgeon.

Philip Vincent 4July63

Assist. Surgs.

John Williams 26July64
T. H. A. Roskruge 26July64

2. *Bodmin.*

Comprising 4th, 5th, 6th, 9th, 10th 13th, 16th, 18th and 22nd Corps.

Lieut. Colonel.

Edward Archer 11June62

Major.

Edw. W. B. Williams 31Oct.63

Adjutant.

J. O. Barnett, *capt. late* 42 F. 3May60

Surgeon.

John H. Lawrence 7Dec.60

Assist. Surg.

Robert Rendell 7Dec.60

CORPS.

1st.—*Penzance.* 1 A. Bn.

Captain.

Francis Boase 16July62

Lieutenant.

Richard F. Bolitho 1Aug.62

Ensign.

John Maxwell 3June64

Hon. A. Surg.

Humphry Davey 10Sept.64

2nd.—*Camborne.* 1 A. Bn.

Captain.

John Solomon Bickford 17Oct.59

Lieutenant.

Walter Pike 24Jan.64

Ensign.

Geo. John Smith 29June64

3rd.—*Falmouth.* 1 A. Bn.

Captain.

Henry A. Sleeman, *late* Lt. 16 Drs. 26Nov.61

Digitized by Google

Lieutenant.

*

Ensign.

Wm. R. T. Pender 28Nov.61

4th.—*Liskeard.* 2 A. Bn.

Captain.

John Sam. Hawker 13Dec.59

Lieutenant.

Christopher Childs 13Dec.59

Ensign.

John Sobey 13Dec.59

5th.—*Callington.* 2 A. Bn.

Captain.

John Kempthorne 3Jan.60

Lieutenant.

John Peter 23Feb.65

Ensign.

Thos. B. Richards 15Mar.65

Hon. A. Surg.

William Brown 5Nov.60

6th.—*Launceston.* 2 A. Bn.

Captain.

Philip Fra. Simcoe 25May64

Lieutenant.

Arthur Bevan Collier 26Nov.61

Ensign.

Copland Cowlard 11June62

Hon. A. Surg.

Daniel Thompson 15Dec.60

7th.—*Helston.* 1 A. Bn.

Captain.

Tho. Phillips Tyacke 23Jan.60

Lieutenant.

Fred. Vivian Hill 23Jan.60

Ensign.

Geo. Reid 23Jan.60

9th.—*St. Anstell.* 2 A. Bn.

Captain.

Wm. D. Shilson 3Mar.63

Lieutenant.

Thos. Hancock 6May65

Ensign.

Rich. U. Martyn 6May65

10th.—*Bodmin.* 2 A. Bn.

Captain.

Preston J. Wallis 11Mar.64

Lieutenant.

Edmund G. Hamley 6Mar.60

Ensign.

*

Hon. A. Surg.

Thomas G. Couch 5Oct.60

11th.—*Truro.* 1 A. Bn.

Captain.

Edwin Parkyn 11May60

Lieutenant.

Hannibal Tyacke Ellis 11May60

Ensign.

Rich. Fenis Michell 11May60

12th.—*Truro.* 1 A. Bn.

Captain.

James Henderson 13Apr.60

Lieutenant.

Arthur Williams 13Apr.60

Ensign.

Rob. M'Lean Paul 2Apr.63

13th.—*Wadebridge.* 2 A. Bn.

Captain.

Rich. J. E. Symons 15Nov.62

Lieutenant.

Richard Pollard 24Dec.62

Ensign.

Thos. Davey Wills 6Jan.63

15th.—*Hayle.* 1 A. Bn.

Captain.

Wm. B. Smith 10Sept.64

Lieutenant.

John R. Daniell 23Oct.64

Ensign.

Wm. Hen. Holmes 23Oct.64

16th.—*St. Columb.* 2 A. Bn.

Captain.

Geo. B. Collins 29Jan.64

Lieutenant.

Edward Whitford 29Jan.64

Ensign.

John Tremain 29Jan.64

17th.—*Redruth.* 1 A. Bn.

Captain.

John Haye 7Apr.60

Lieutenant.

Wm. M. Grylls 7Apr.60

Ensign.

John Hocking 4Mar.61

Hon. A. Surg.

John Permewan 12Jan.61

18th.—*Trelowarren.* 1 A. Bn.

Captain.

John Tyacke 2June60

Lieutenant.

James P. Tyacke 2June60

Ensign.

John B. Kemphorne 2June60

Hon. A. Surg.

John Serjeant 7Dec.61

19th.—*Camelford.* 2 A. Bn.

Captain.

Wm. S. Hawker 16Nov.61

Lieutenant.

*

Ensign.

George Martyn 15Apr.62

20th.—*St. Just in Penwith.* 1 A. Bn.

Captain.

Richard Boyns 10Sept.64

Lieutenant.

*

Ensign.

Richard White 13July64

Hon. A. Surg.

Andrew Harvey 7Sept.64

21st.—*Penryn.* 1 A. Bn.

Captain.

George A. Jenkins 17Sept.63

Lieutenant.

Geo. W. Trenery 17Sept.63

Ensign.

Wm. S. Williams 11Nov.63

22nd.—*Saltash.* 2 A. Bn.

Captain.

Benj. Snell 23Feb.65

Lieutenant.

Wm. Curtis 30Mar.65

Ensign.

Eustace Elliott 30Mar.65

Hon. A. Surg.

Wm. Littleton 30Mar.65

Cumberland. [68.]

ADMINISTRATIVE BATTALION.

1. *Keswick.*

Comprising 1st, 2nd, 3rd, 4th, 5th, 6th, 7th, 8th, 10th and 11th Corps.

Hon. Colonel.

Henry Lowther 16Aug.62

Lt. Cols.

Chas. H. Wake, *late* Maj. Beng. Nat. Inf. 29June60

William Brougham 5Nov.63

Majors.

John Jas. Spedding 22Dec.62

Joseph Fletcher 13Nov.63

Adjutant.

James Fairtlough, *late* Maj. Westmorland Mil. 20June60

Hon. Assist Qua. Mast.

Henry Jas. Halton 26Sept.64

Surgeon.

Rob. Lumb 28Mar.61

Assist. Surg.

Wm. B. Clarke 11Jan.64

CORPS.

1st.—*Carlisle.* 1 A. Bn.

Capt. Commandant.

Robert Ferguson 15Feb.60

Captains.

R.S. Dixon, *late* Lt. 9 Drs. 2Mar.60

Miles MacInnes 18May64

Lieutenants.

Geo. Mounsey 15Feb.64

John R. Donald 15Feb.64

Thos. Palmer 18May64

Ensigns.

Thos. Fra. Slater 15Feb.64

Sam. J. Binning 15Feb.64

Thomas Wright 18May64

Assist. Surg.

Geo. Temperley 9May61

Hon. Chaplain.

Rev. James Tasker 30Apr.60

2nd.—*Whitehaven.* 1 A. Bn.

Captain.

Jos. Fletcher 14Feb.60

Lieutenant.

William Jackson 24May64

Ensign.

Jas. Braithwaite 24May64

3rd.—*Keswick.* 1 A. Bn.

Captain.

John Teather 6Feb.63

Lieutenant.

John F. Crosthwaite 6Feb.63

Ensign.

Stephen Proctor 6Feb.63

Hon. A. Surg.

David Leitch, *M.D.* 10Mar.60

Hon. Chaplain.

Rev. Hugh M. Short, *M.A.* 23Apr.64

Digitized by Google

4th.—*Brampton.* 1 A. Bn.

Captain.
T. Charles Thompson 24Mar.60
Lieutenants.
John Lee (*supern.*) 18Oct.61
Wm. Carrick 22July65
Ensign.
Geo. Jas. Howard 22July65
Hon. A. Surg.
John J. Johnstone 4Apr.60
Hon. Chapl.
Rev. Wm. Dacre 4Apr.60

5th.—*Penrith.* 1 A. Bn.

Captain Commandant.
Laurence Harrison 24Oct.60
Captains.
Mark Nicholson 12Apr.62
Lieutenants.
William B. Arnison 19Apr.62
Thos. Varty 26July65
Ensigns.
Michael Rinnington 12June64
Thos. Machell 12Aug.65
A. Surg. *
Hon. Chaplain.
Rev. Samuel J. Butler 19July60

6th.—*Alston.* 1 A. Bn.

Captain.
Joseph Dickinson 3May61
Lieutenant.
John Friend 3May61
Ensign.
Thos. W. Crawhall 3May61
Hon. A. Surg.
Steward Carson 21July60
Hon. Chaplain.
Rev. Wm. C. P. Baylee 10July62

7th.—*Workington.* 1 A. Bn.

Captain.
Septimus Bourne 24Mar.64
Lieutenant.
Anthony Peat 3Jan.63
Ensign.
Chas. Lamport 24Mar.64
Hon. Chaplain.
Rev. Henry Curwen 27Apr.60
Hon. A. Surg.
William L. Dickinson 27Apr.60

8th.—*Cockermouth.* 1 A. Bn.

Captain.
Thomas Drane 5Mar.61
Lieutenant.
Henry Dodgson 17June62
Ensign.
*
Hon. Chaplain.
Rev. Herbert L. Puxley, *M.A.* 17Sept.61

10th.—*Egremont.* 1 A. Bn.

Captain.
William Stanley 31July65
Lieutenant.
Alfred Hodgetts 4July63
Ensign.
Isaac Banks 26July65
Hon. A. Surg.
James Syme 8Nov.61

11th.—*Wigton.* 1 A. Bn.

Captain.
Rob. Tiffen 21Nov.61
Lieutenant.
John Dalton 31Oct.62
Ensign.
Edwin H. Banks 4Sept.63
Hon. Chaplain.
Rev. William Lyde 24Aug.60
Hon. A. Surg.
Robert Tiffen 24Aug.60

Denbighshire. [43.]

ADMINISTRATIVE BATTALION.

1. *Ruabon.*
Comprising 1st, 2nd, 3rd, 4th, 5th, 6th and 7th Corps.

Lieut. Colonel.
Sir Watkin Williams Wynn, *Bt. M.P.* 27Jan 62
Major.
Townshend Mainwaring 27Jan.62
Adjutant.
Richd. Blackwood-Price, Lt. Col. h.p. Roy. Art. 8Aug.61
Hon. Qua. Mast.
Fra. A. Jesse 1Dec.64
Surgeon.
Geo. Turner Jones 2Sept.64

CORPS.

1st.—*Wrexham.* 1 A. Bn.

Captain.
Simon Yorke 22Mar.62
Lieutenant.
John Devereux Pugh 12Apr.60
Ensign.
Joseph W. Clark 29June64

2nd.—*Ruabon.* 1 A. Bn.

Captain.
Willding Jones 18May65
Lieutenant.
Richard C. Roberts 12Apr.60
Ensign.
John Jones 12Apr.60
Hon. A. Surg.
John Ingman 12Mar.60

3rd.—*Denbigh.* 1 A. Bn.

Captain.
John Copner W. Edwards 27Jan.62
Lieutenant.
Thomas Evans 11Dec.60
Ensign.
Rich. L. Williams 2Sept.64
Hon. A. Surg.
John B. Hughes 2Sept.64

4th.—*Gresford.* 1 A. Bn.

Lieutenant.
Bevis Heywood Thelwall 10Sept.60
Ensign.
John Manley 19Oct.61
Hon. A. Surg.
Thomas Morris 15Oct.61

5th.—*Gwersyllt.* 1 A. Bn.

Captain.
Colin Napier 22Mar.62
Lieutenant.
*
Ensign.
*

6th.—*Ruthin.* 1 A. Bn.

Captain.
Wm. Cornwallis West 20Feb.61
Lieutenant.
Robert George Johnson 20Feb.61
Ensign.
Llewelyn Adams 20Feb.61

7th.—*Chirk.* 1 A. Bn.

Lieutenant.
Henry Rogers 6Apr.64
Ensign.
*

Derbyshire. [6.]

ADMINISTRATIVE BATTALIONS

1. *Derby.*
Comprising 1st, 4th, 5th, 12th, 13th, and 15th Corps.

Hon. Colonel.
G. J. W. *Lord* Vernon 28Oct.64
Lieut. Colonel.
V.C. Henry Wilmot, Bt. Maj. *late* Rif. Br. 22Apr.63
Major.
Chas. Edmund Newton 5May63
Adjutant.
Edw. W. Denne, *capt. late* Lieut. 60 F. 18Feb.62
Hon. Qua. Mast.
Jas. Lingard 23Nov.64

2. *Ashbourne.*
Comprising 2nd, 8th and 10th Corps.

Major.
Haughton Chas. Okeover 15June64
Adjutant.
James Hay, *capt. late* Capt. 27 F. 15Nov.60
Hon. Assist. Qua. Mast.
Daniel Dunnett 3Dec.63
Surgeon.
Rob. D. Goodwin 14July62

Digitized by Google

3. *Bakewell.*

Comprising 3rd, 7th, 9th, 11th and 17th Corps.

[The 1st Derbyshire Mounted Rif. Vol. Corps has been attached to this Battalion.]

Lieut. Colonel.

*

Major.

Lord Geo. H. Cavendish 22June60

Adjutant.

Rob. Chas. Wm. Stuart, *capt.* 7Nov.62

CORPS.

1st.—*Derby.* 1 A. Bn.

Captain.

Wm. Turpie 11June63

Lieutenant.

*

Ensign.

Fra. J. Jessopp 27Jan.60

Hon. Chaplain.

Rev. Wm. F. Wilkinson 22June60

Hon. Assist. Surg.

Henry Goode, *M.D.* 17May61

2nd.—*Sudbury.* 2 A. Bn.

Capt. Commandant

Hon. Aug. H. Vernon 13June60

Captain.

Charles E. Boothby 19June63

Lieutenants.

Geo. Wm. Hay (*supern.*) 4Nov.61

William Cox 19June63

Thos. Bladon 3Dec.63

Ensigns.

Richard Bott 15Nov.61

George Cooper 3Dec.63

A. Surg. Wm. Fletcher, *M.D.* 3Dec.63

Hon. Chaplain.

Rev. Thos. A. Anson 23Apr.64

3rd.—*Chesterfield.* 3 A. Bn.

Captain.

John Hallewell 7Jan.60

Lieutenant.

Jas. B. White 7Jan.60

Ensign.

Robert Waller 21Nov.61

Hon. Surg.

Cha. Booth 7Jan.60

4th.—*Derby.* 1 A. Bn.

Captain.

Francis N. Smith 28May63

Lieutenant.

Thomas Cox 12Mar.64

Ensign.

Robert Harvey 28May63

Hon. A. Surg.

Henry Thos. Wade 3Apr.61

5th.—*Derby.* 1 A. Bn.

Capt. Commandant.

Wm. Henry Cox 16Jan.60

Captain.

Alex. Buchanan 15Oct.64

Lieutenants.

Howard A. Allport 15Oct.64

Edward Lott 15Oct.64

Ensigns.

Fred. J. Robinson 23Nov.64

Geo. W. F. Swarbrick 23Nov.64

A. Surg.

Art. Hen. Dolman 15Oct.64

Hon. Chaplain.

Rev. Edw. Hen. Abney 26Mar.61

7th.—*Chapel-en-le-Frith.* 3 A. Bn.

Captain.

Norman Bennett 13June65

Lieutenant.

Edward Hall 13June65

Ensign.

Joseph Lingard 13June65

Hon. Chaplain.

Rev. John Goode Slight 6Feb.61

8th.—*Ashbourne.* 2 A. Bn.

Captain-Commandant.

Andrew Geo. Corbet, *late* Capt. 52 F. 22June61

Lieutenants.

Edw. Alfred Dyke 5July62

*

Ensigns.

Thos. Hen. Smith 5July62

John F. Lucas 11Mar.65

Assist. Surg.

Marshall Holmes, *M.D.* 6June64

Hon. Chaplain.

Rev. J. R. Errington 6June64

9th.—*Bakewell.* 3 A. Bn.

Captain.

Edward W. Fox 16Jan.64

Lieutenant.

Rob. W. M. Nesfield 16Jan.64

Ensign.

Edward M. Wrench, *late* 13 Lanc. 16Jan.64

Hon. A. Surg.

Jas. Smith Walters 28Feb.60

10th.—*Wirksworth.* 2 A. Bn.

Captain.

Albert Fred. Hurt 10Mar.60

Lieutenant.

Henry W. Walthall 10Mar.60

Ensign.

Albert C. Hubbersty 28Nov.61

Hon. A. Surg.

Wm. Webb 10Mar.60

11th.—*Matlock.* 3 A. Bn.

Captain.

James Campbell 27May65

Lieutenant.

Wm. Hackett 27May65

Ensign.

Herbert Smith 27May65

Hon. Chaplain.

Rev. Chas. H. Leacroft 2Nov.60

Hon. A. Surg.

J. Cash, *M.D.* 18Sept.63

12th.—*Butterley.* 1 A. Bn.

Captain.

William Jessop 3Apr.60

Lieutenants.

John G. N. Alleyne 3Apr.60

*

Ensigns.

John T. Featherstone 3Apr.60

FitzHerbert Wright 28Nov.61

Assist. Surg.

*

Hon. Chaplain.

Rev. Henry Wright 5Apr.61

13th.—*Belper.* 1 A. Bn.

Captain.

Alf. W. Holmes 14Mar.60

Lieutenants.

Wm. Statham 14Mar.60

Hon. Art. Strutt 22May65

Ensigns.

*

*

Hon. A. Surg.

David P. Evans, *M.B.* 16Apr.60

Hon. Chapl.

Rev. Robert Hey 16Apr.60

15th.—*Derby.* 1 A. Bn.

Captain.

Thomas Bateman, Capt. 1 Derby Mil. 11June63

Lieutenant.

Thos. Cartlich 30Apr.64

Ensign.

Arthur Wilmot 30Apr.64

Hon. Chaplain.

Rev. Charles Rawlins 11Sept.60

Hon. A. Surg.

Joseph German 11Sept.60

17th.—*Clay Cross.* 3 A. Bn.

Captain.

Gladwin Turbutt 26Jan.61

Lieutenant.

William Howe 14Sept.65

Ensign.

Thos. Wilkinson 14Sept.65

Hon. Assist. Surg.

John Wm. Wilson 26Jan.61

Hon. Chaplain.

Rev. B. Wandale 20June65

Devonshire. [1.]

ADMINISTRATIVE BATTALION.

1. *Exeter.*

Comprising 5th, 6th, 11th, 13th, 14th, 20th, 25th and 27th Corps.

[The 1st and 3rd Devon Mounted Rifle Volunteer Corps have been attached to this Battalion.]

Lieut. Colonel.

Thomas D. Acland 9Aug.60

Major.

Wm. Porter, *late* Capt. 6 Dr. Gds. 9June63

Adjutant.

Fred. Wm. Lane, *capt. late* Capt. 67 F. 17Dec.60

Surgeon.

Chas. Wm. Whitby 9July64

Digitized by Google

2. *Plymouth.*
Comprising 2nd, 3rd, 16th and 22nd Corps.
Lieut. Colonel.
Wm. Hen. *Earl of* Mount Edgcumbe, *late* Capt. Cornwall Rang. Mil. 8Aug.60
Major.
Wm. Hawley Fisk, *late* Lt. Col. 12 F. 18Sept.63
Adjutant.
Charles Duperier, *capt.*, Bt. Mai. r.l.p. 80 F. 16Nov.60
Hon. Qua. Mast.
Jas. Chas. Skardon 7June63

3. *Barnstaple.*
Comprising 4th, 6th, 18th, 21st and 28th Corps.
[The 6th Devon Mounted Rifle Volunteer Corps has been attached to this Battalion.]
Major.
Sir Arthur Chichester, *Bt.*, *late* Capt. 7 Drs. 10Dec.60
Adjutant.
F. Mackenzie, *capt.*, *late* Capt. Beng. Army 22Feb.61

4. *Newton Abbott.*
Comprising 9th, 10th, 17th, 23rd and 26th Corps.
[The 1st, 2nd and 3rd Devon Light Horse Vol. Corps attached to this Battalion.]
Major.
Alex. Wm. Adair, *late* Lieut. & Capt. Coldst. Gds. 9Aug.64
Adjutant.
Fred. D. Bewes, *capt. late* Lieut. 11 F. 26Feb.61
Surgeon.
Walter S. Gervis 24Nov.64

CORPS.

1st (Exeter and South Devon).—*Exeter.*
[The 1st Devon Eng. Vol. Corps has been att. to this Corps.]
Hon. Colonel.
Sir Edm. S. Prideaux, *Bt.*, *late* Maj. Unatt. 6Feb.62
Lieut. Colonel.
Art. Chas. Chichester 8Feb.62
Majors.
Wm. Denis Moore 8Feb.62
Hen. Barron Kodway 4Nov.63
Captains.
Frederick Biandy 28Mar.60
William H. Kitson 11Oct.60
Wm. Jos. Richards 30 Apr.61
Peter M. Hoare 7Aug.61
Rob. Killick Vallance 3Mar.62
Geo. W. Cumming 21Feb.63
Henry Walrond 13June63
Jas. Addams 27July64
Joseph Harding 9Feb.65
Geo. P. Bamore 22Aug 65
* *
Lieutenants.
Chs. Fox 17Feb.60
George P. Neave 28Mar.60
Geo. Mullings Havman 14Apr.62
Chas. Allin Rodway 13June63
Hen. Wm. Clarke 3Feb.64
Fra. M. Cann 27July64
Art. C. Drake 29Dec 64
Walter G. Rogers 9Feb.65
Wm. L. Collins 22Aug.65
* *

Ensigns.
Francis R. Hole 28Mar.60
Chas. John Laidman 30Apr.61
Horace Chas. Lloyd 3Feb 64
Dionysius W. Tremewen 10Dec.64
John Harris 23Jan.65
Edm. S. Norcombe 9Feb.65
* * * * *
Adj. Geo. Hen. Courtenay, *capt.* 12Feb.61
Surg. Henry Shaw, *M.D.* 10Dec.64
A.S. *
Hon. Chapl. Rev. Geo. Henry Orchard Shield 1May60

2nd.—*Plymouth.* 2 A. Bn.
Captain Commandant.
Wm. Hawley Fisk, *late* Lt. Col. 12 F. 24Jan.62
Captain.
Mortimer J. Collier 24Jan.62
Lieutenants.
Tho. Butcher 15June61
Edward Jago 16May63
Ensigns.
Thos. Pitts 17Jan.62
Philip Rawle 1Apr.64
A.Surg. John. Hen S. May 6Oct.62

3rd.—*Devonport.* 2 A. Bn.
Capt. Commandant.
Edward St. Aubyn 7Feb.63
Captain.
John Beer 7Feb.63
Lieutenants.
John L. Cutcliffe 7Feb.63
Wm. Clark 7Feb.63
Ensigns.
Jonathan Ramsey 17May61
Abel Geo. Clifton 12Nov.64
A.Surg. Aug. R.R. Preston 9July65

4th.—*Ilfracombe.* 3 A. Bn.
Captain.
Nath. Vye 3Mar.60
Lieutenant.
Wm. Chas. Blake 27May65
Ensign.
*
Hon. Chaplain.
Rev. Henry B. Scougall 17Jan.63
Hon. A. Surg. Edw. Vye 17Jan.63

5th.—*Cullompton.* 1 A. Bn.
Captain.
Arthur Wm. Leigh 9Sept.64
Lieutenant.
Joseph Foster 15Nov.64
Ensign.
Isaac Frost 15Nov.64

6th.—*Barnstaple.* 3 A. Bn.
Captains.
Richard B. Russell 2Dec 61
Chas. Henry Williams 6May64
Lieutenants.
Richard D. Gould 15Sept.60
James N. Woolmer 15Sept.60
Ensigns.
Henry Gribble 15Sept.60
John L. Cotton 15Sept.60
A.Surg. Auth. J. Newman 23Nov.64
Hon. Chapl. Rev. G.I. Wallas 27Apr.61

8th.—*Buckerel.* 1 A. Bn.
Captain.
Wm. Porter, *late* Capt. 6 Dr. Gds. 8Feb.60
Lieutenant.
George Newman 11Oct.60
Ensign.
Edw. N. Snow 12Feb.63
Hon. Chaplain.
Rev. Edwin Coleridge 11Jan.61

9th.—*Ashburton.* 4 A. Bn.
Captain.
Rob. Coard Tucker 17Apr.61
Lieutenant.
Peter F. S. Amery 9Apr.63
Ensign.
John Rob. Phillips 16Dec.63

10th.—*Newton Abbott.* 4 A. Bn.
Capt in.
Gust. Adolph. Ferreira 18Nov.62
Lieutenant.
Robert Baker 20Dec.62
Ensign.
Wm. Creed 29Mar.64
Hon. A. Surg.
Henry S. Gaye 16Mar.65

11th.—*Bampton.* 1 A. Bn.
Captain.
Henry Thos. Wallis, Maj. 19May62
Lieutenant.
Chas. S. M. Phillips 28Feb.60
Ensign.
Chas. Art. W. Troyte 23Dec.62
Hon. A. Surg.
Henry Edwards 26Apr.60

13th.—*Honiton.* 1 A. Bn.
Captain.
Horace V. Mules 20Feb.60
Lieutenant.
John H. Jerrard 20Feb.60
Ensign.
Jogn R. Rogers 20Feb.60
Hon. A. Surg.
Owen Davies 2May60
Hon. Chaplain.
Rev. Edward Bard 23Nov.64

14th.—*Tiverton.* 1 A. Bn.
Captain.
John H. Amory 1Mar.60
Lieutenant.
*
Ensign.
*
Hon. A. Surg.
Wm. W. Cole Burton 5May60

16th.—*Stonehouse.* 2 A. Bn.
Capt. Commandant.
Wm. Hen. *Earl of* Mount Edgcumbe 29Feb.60
Captain.
Rich. Robinson Rodd 21Dec.60

Digitized by Google

Lieutenants.
Chas. Vallack 16May60
Henry Bayley, Lt. R. N. 26Dec.60
Ensigns.
Erasmus Roberts 16May60
Wm. Henry Churcher 1Jan.61
Assist. Surg.
Christopher Bulteel 8Aug.62
Hon. Chaplain.
Rev. George Knowling 1Jan.61

17th.—*Totnes.* 4 A. Bn.
Captain.
Fra. Edmund Stacey 1Oct.64
Lieutenant.
Frederick Kellock 24May61
Ensign.
Thos. H. Edmonds 26Feb.64
Hon. A. Surg.
Thos. Ed. Owen 8May60

18th.—*Hatherleigh* 3 A. Bn.
Captain.
Lewis P. Madden 15Sept.60
Lieutenant.
Arscott B. C. Cohan 11Dec.63
Ensign.
*
Hon. Chaplain.
Rev. Hen. M. Northcote 21Nov.60
Hon. Assist. Surg.
John Gould 15June60

20th.—*Broadhembury.* 1 A. Bn.
Captain.
Edward Drew 25Mar.63
Lieutenants.
Chas. Huxley Hall (*supern.*) 2:Nov 62
Albert C. R. Drewe 13Mar.65
Ensign.
Wm. H. Walrond 27Apr.65
Hon. A. Surg.
G. M. C. Saunders, *M. D.* 16Aug.60
Hon. Chaplin.
Rev. Geo. T. M. Me-siter 1July65

21st.—*Bideford.* 3 A. Bn.
Captain.
Wm. R. Keats 1June64
Lieutenant.
Wm. Vinson 20June64
Ensign.
Edw. P. Charlewood, Capt. R. N. 20Mar.65
Hon. Assist. Surg.
Rich. C. Hoyle 20June64

22nd.—*Tavistock.* 2 A. Bn.
Captain.
John Carpenter 22Jan.63
Lieutenant.
S. Perry 5Mar.60
Ensign.
J. Mathew 5Mar.60
Hon. Assist. Surg.
Edward Foote Leaman 11May60

23rd.—*Chudleigh.* 4 A. Bn.
Lieutenant.
Henry Troubridge Wright 18Sept.62
Ensign.
*

25th.—*Ottery St. Mary.* 1 A. Bn.
Captain.
J. Hen. Kennaway 4Apr.60
Lieutenant.
Robert Warren 2Jan.62
Ensign.
Thomas Glanvill 23Jan.62

26th.—*Kingsbridge.* 4 A. Bn.
Captain.
John H. Square 23Aug.62
Lieutenant.
John Eliot 23Aug.62
Ensign.
*
Hon. A. Surg.
*

27th.—*Colyton.* 1 A. Bn.
Captain.
Chas. C. Dick 5June65
Lieutenant.
*
Ensign.
Mortimer Snook 31July65
Hon. Chaplain.
Rev. Rob. Wm. James 7Dec.60
Hon. A. Surg.
John Sam. Snook 7Dec.60

28th.—*Lynton.* 3 A. Bn.
Lieutenant.
Robert Roe 13Apr.61
Ensign.
*

Dorsetshire. [16.]

ADMINISTRATIVE BATTALION.

1. *Dorchester.*
Comprising 1st, 2nd, 3rd, 4th, 5th, 6th, 7th, 8th, 9th, 10th, 11th and 12th Corps.

Lieut. Colonel.
George Plevdell Mansel, *late* Capt. 60 F. 9May60
Majors.
Richard Steward, *late* Maj. 41 F. 9May60
Henry Aug. Templer 7Oct.62
Adjutant.
Chas. Carter Barrett, *capt. late* Capt. 32 F. 3July61
Surgeon.
Henry Bennett 30June64
Assist. Surgs.
Chas. R. Rowe 30June64
Henry Tizard, *M.D.* 30June64

CORPS.

1st.—*Bridport.* 1 A. Bn.
Capt. Commandant.
Henry S. Edwards 5Jan.61
Lieutenants.
Nicholas M. Loggin 4Dec.62
*
Ensigns.
Thos. Hounsell 16Feb.63
*
Assist. Surg.
Wm. Henry Hay 13Sept.61
Hon. Chaplain.
Rev. Wm. C. Templar 5Jan.61

2nd.—*Wareham.* 1 A. Bn.
Captain.
Oliver Wm. Farrer 28Jan.60
Lieutenant.
Nathaniel Bond 11Jan.61
Ensign.
James Panton 11Jan.64

3rd.—*Dorchester.* 1 A. Bn.
Captain.
Thos. Coombs 28Jan.65
Lieutenant.
*
Ensign.
John Fra. Hodges, jun. 27June63
Hon. Assist. Surg.
Geo. Panton 14Feb.60
Hon. Chaplain.
Rev. James Fisher 21June64

4th.—*Poole.* 1 A. Bn.
Captain.
Fred. John Butts 4Nov.63
Lieutenant.
Geo. B. Aldridge 3Apr.63
Ensign.
John Viant 15June64
Hon. A. Surg.
Edward Lacy 3Apr.63
Hon. Chaplain.
Rev. Alfred Wilkinson 25Oct.62

5th.—*Weymouth.* 1 A. Bn.
Captain.
John Thresher 4Jan.61
Lieutenant.
John Tizard 19May64
Ensign.
Wm. Jas. Hill 5July63
Hon. Chaplain.
Rev. Talbot Greaves, *M.A.* 5Jan.61

6th.—*Wimborne.* 1 A. Bn.
Captain.
Waring Alex. Biddle, *late* Capt. 36 F. 27Sept.61
Lieutenant.
Montague John Guest, *late* Rif. Br. 22Feb.62
Ensign.
Weld Taylor 18June61
Hon. Chaplain.
Rev. Charles Onslow 23July60

7th—*Sherborne.* 1 A. Bn.
Captain.
John Frederick Falwasser 29Mar.60
Lieutenants.
John George Bergman (*supern.*) 29Mar.60
John Young Melmoth 27Oct.62
Ensign.
Joseph Tanner 14Mar.65
Hon. Chaplain.
Rev. E. Harston, *M.A.* 5Oct.60
Hon. A. Surg.
Wm. H. Williams, *M.D.* 5Oct.60

Digitized by Google

8th.—*Blandford.* 1 A. Bn.

Captain.
Charles J. T. Hambro' 15Dec.60
Lieutenant.
Fra. T. Johns 9May64
Ensign.
Edw. A. H. Castleman 6Dec.64
Hon. Chaplain.
Rev. John R. Leigh, *M.A.* 9May60

9th.—*Shaftesbury.* 1 A. Bn

Captain.
Thos. Wm. Gordon 4Oct.62
Lieutenant.
Wm. E. Burridge 10Mar.60
Ensign.
Henry R. Bennett 21June64
Hon. Chaplain.
Rev. James J. Reynolds 15Dec.64

10th.—*Sturminster Newton.* 1 A. Bn.

Lieutenant.
Montague Williams 10July60
Ensign.
Henry C. Dashwood 10July60
Hon. A. Surg.
James Tarzewell 10July64
Hon. Chaplain.
Rev. Rich. Lowndes 5May65

11th.—*Gillingham.* 1 A. Bn.

Captain.
Philip W. Matthews 11July65
Lieutenant.
Eck. B. Davies 11July65
Ensign.
Henry Kaines 11July65
Hon. Chaplain.
Rev. David Waterhope 6Aug.60
Hon. A. Surg.
Edwin J. Miles 28July60

12th.—*Stalbridge.* 1 A. Bn.

Captain.
John R. Lyon 15June65
Lieutenant.
*
Ensign.
*
Hon. A. Surg.
Rob. G. Long 5Mar.64
Hon. Chaplain.
Rev. T. P. Yewens 5Mar.64

Dumbarton. [70.]

ADMINISTRATIVE BATTALION.

1. *Bonhill.*

Comprising 1st, 2nd, 3rd, 4th, 5th, 6th, 7th, 8th, 9th, 10th, 11th and 12th Corps.

Lieut. Colonel.
John Findlay 13Oct.62
Major.
Sir G. H. Leith, *Bt.* 7May60
Adjutant.
Thomas Graham 16July60
Surgeon.
John Cullen, *M.D.* 23Sept.64
Hon. Chaplain.
Rev. John Allison, *M.A.* 21June64

CORPS.

1st.—*Row.* 1 A. Bn.

Captain.
Alex. H. Denistoun 18Feb.60
Lieutenant.
Alex. Breingan 30June62
Ensign.
Edward Butt 6Dec.64
Hon. A. Surg.
G. Gibb, *M.D.* 21Mar.65

2nd.—*East Kirkpatrick.* 1 A. Bn.

Captain.
John Leckie Ewing 10Apr.61
Lieutenant.
Hugh Kirkwood 10Apr.61
Ensign.
Allan Kirkwood 10Apr.61

3rd.—*Bonhill.* 1 A. Bn.

Captain.
Wm. Campbell 28July65
Lieutenant.
James Sdeuard 4Apr.64
Ensign.
Jas. Macklnlay 25Oct.62
Hon. A. Surg.
John F. Cullen, *M.D.* 22Mar.60

4th.—*Jameston.* 1 A. Bn.

Captain.
Arch. Orr Ewing 8Feb.60
Lieutenant.
Thos. Roxburgh 23Apr.60
Ensign.
Robert Fletcher 23Apr.60
Hon. A. Surg.
James Humphreys 13June60

5th.—*Alexandria.* 1 A. Bn.

Captain.
Richard Turnbull 30Sept.61
Lieutenant.
John J. Turnbull 30Sept.61
Ensign.
John Barr 10Feb.62
Hon. A. Surg.
Alex. Leckie 22Mar.60

6th.—*Dumbarton.* 1 A. Bn.

Captain.
John Macausland 8Feb 60
Lieutenant.
Wm.-Paterson 8Feb.60
Ensign.
Wm. Sloan 29May61

7th.—*Cardross.* 1 A. Bn.

Captain.
Tucker Geils, *may.* 15Mar.60
Lieutenant.
Wm. Calder 24Feb.65
Ensign.
John M'Intyre 24Feb.65

8th.—*Gareloch.* 1 A. Bn.

Captain.
John Cabbell 13Jan.63
Lieutenant.
Rob. Bennett Brown 13Jan.63
Ensign.
Alex. Macdonald 13Jan.63

9th.—*Luss.* 1 A. Bn.

Lieutenant.
Andrew Wyllie 4June63
Ensign.
Geo. Colquhoun 7Apr.64

10th.—*Kirkintilloch.* 1 A. Bn.

Captain.
Donald P. Stewart 4Apr.64
Lieutenant.
Rob. Murdoch 21May64
Ensign.
David Findlay 21May64
Hon. Chaplain.
Rev. And. M'Gregor 21May64
Hon. A. Surg.
Duncan Mackenzie, *M.D.* 14Apr.65

11th.—*Cumbernauld.* 1 A. Bn.

Captain.
Thomas Watson 25Oct.62
Lieutenant.
David Coutts 25Oct.62
Ensign.
*

12th.—*Tarbet, Arrochar.* 1 A. Bn.

Lieutenant.
Thomas Shedden 7Mar.61
Ensign.
James M'Murrich 7Mar.61

Dumfries. [60.]

ADMINISTRATIVE BATTALION.

1. *Dumfries.*

Comprising 1st, 2nd, 3rd, 4th, 5th, 6th, 7th, 8th and 9th Corps.

Lieut. Col.
Lord Hen. John Mont. D. Scott 8Jan.62
Majors.
John G. Clark 22Feb.64
Wm. E. Malcolm 22Feb.64
Adjutant.
Herbert Geo. Bowden, *late* Maj. 22 F. 4Jan.62

CORPS.

1st.—*Dumfries.* 1 A. Bn.

Captain.
Patrick Dudgeon 25Feb.60
Lieutenant.
Jas. Sloan 25Feb.60
Ensign.
George Dunbar 30Dec.62
Hon. A. Surg.
Wm. Marshall, *M.D.* 30Dec.62

Digitized by Google

2nd.—*Thornhill.* 1 A. Bn.

Captain.
John G. Clark 21July64
Lieutenant.
Thomas Dickson 6Mar.60
Ensign.
John Smith 31July63

3rd.—*Sanquhar.* 1 A. Bn.

Captain.
Jas. Kennedy 28Feb.60
Lieutenant.
Hamilton D. B. Hyslop 28Feb.60
Ensign.
Wm. Otto Macqueen 28Feb.60

4th.—*Penpont.* 1 A. Bn.

Captain.
John G. Clark 29Feb.60
Lieutenant.
Geo. Dalziel 17June63
Ensign.
Wm. Smith 17June63

5th.—*Annan.* 1 A. Bn.

Captain.
Alex. Milligan 12Jan.63
Lieutenant.
William Roxburgh 12Jan.63
Ensign.
A. C. Morrison 1Feb.65
Hon. Chaplain.
Rev. Jas. Monilaws 17June63
Hon. A. Surg.
James Little, *M.D.* 31July63

6th.—*Moffat.* 1 A. Bn.

Captain.
Jas. Johnstone 25Oct.64
Lieutenant.
John Anderson 2Mar.63
Ensign.
Wm. C. Gillespie 2Mar.63

7th.—*Langholm.* 1 A. Bn.

Captain.
William E. Malcolm 1June60
Lieutenant.
Hugh Dobie 30July60
Ensign.
William J. Carlyle 30July60

8th—*Lockerbie.* 1 A. Bn.

Captain.
Robert Jardine 1Feb.65
Lieutenant.
Wm. Wallace 26July64
Ensign.
Daniel Matheson 26July64

9th.—*Lochmaben.* 1 A. Bn.

Captain.
John Johnstone 18Feb.61
Lieutenant.
James Watt 18Feb.61
Ensign.
S. Dinwoodie 26July64
Hon. A. Surg.
Thos. Alex. Fraser Scott 18Feb.61

Durham. [64.]

ADMINISTRATIVE BATTALIONS

1. *Chester-le-Street.*
Comprising 7th, 10th, 11th, 13th and 14th Corps.

Hon. Colonel.
Earl of Durham 27July63
Lieut. Colonel.
Edw. M. Perkins 15Apr.61
Majors.
Wm. Watson Pattinson 4Feb.62
John Joicey 19Mar.64
Adjutant.
Wm. Benj. Wilkin, *capt.* 8Dec.60

2. *Bishop Auckland.*
Comprising 4th, 12th, 17th, 20th and 21st Corps.

Hon. Colonel.
Robert D. Shafto 21Nov.63
Lieut. Colonel.
Wm. Trotter 15Apr.61
Major.
Collingwood L. Wood 21Nov.63
Adjutants.
Geo. Horne, *capt., late* Capt. 12 Drs. 19June61
*
Surgeon.
Thos. Bowes Thwaites 25Mar.62
Hon. Chaplain.
Rev. G. E. Green, *M.A.* 25Mar.62

3rd. *Gateshead.*
Comprising 8th and 9th Corps.

Lieut. Colonel.
Geo. H. L. Hawks 1June61
Adjutant.
J. Geo. Echalaz, *capt., late* Capt. 55 F. 1Apr.63
Surgeon.
Wm. Robinson, *M.D.* 4Dec.61
Assist. Surg.
Richard B. Ridley 4Dec.61
Hon. Chaplain.
Rev. Hen. Wardell, *M.A.* 19Feb.62

4th. *Stockton-on-Tees.*
Comprising 1st, 15th, 16th and 19th Corps.

Hon. Colonel.
The Duke of Cleveland, *K.G.* 5Nov.64
Lieut. Colonel.
Geo. John Scurfield 1Feb.62
Major.
Chas. Wm. Bell, *late* Lt. 15 Drs. 27Feb.64
Adjutant.
Robert Thompson, *capt., late* lieut. 48 Mad. Nat. Inf. 10May62
Surgeon.
John Farquharson 14June64
Assist. Surg.
J. R. Fothergill 14June64

CORPS.

1st.—*Stockton-on-Tees.*
4 A. Bn.

Captains.
Geo. M. Watson 28Se
Wm. B. Mills 21No
Lieutenants.
Jasper Barugh 21No
*
Ensigns.
Rob Welch 13N
Joshua S. Byers 21N
A.S. John Farquharson 4

3rd.—*Sunderland.*

Lieut. Colonel.
*
Major.
Edw. T. Gourley 6
Captains.
Foster C. Hundley 14
Martin Wiemer 18
Thomas Reed 20A
*
* *
Lieutenants.
Geo. A. Middlemiss (*supern.*
John Marsters
Henry Dixon
Wm. Henry Crookes 2
Wm. L. Dobinson
Chas. H. Reed
Robert Taylor
Wm. Bell Harrison
Ensigns.
John Frank R. Lang 21
John Graham
*
*
* *
Adjutant.
Sam. Jas. Nicholls, *capt.*, Capt. 53 F.
Surgeon.
Thos. T. Pyle, *M.D.*
Assist. Surg.
Mordry Douglas
Hon. Chaplain.
Rev. Richard Skipsey

4th.—*Bishop Auckla*
2 A. Bn.

Capt. Commandant.
Collingwood L. Wood
Captains.
John Jobson
Sam. Fielden
Lieutenants.
Valentine Hutchinson 17
Wm. J. L. Watkin 2
James Thompson 2
Ensigns.
Geo. Hutchinson 2
Henry Forster 2
Thos. D. Bruce 6
A. Surg.
Geo. Caaney 25

Digitized by Google

7th.—*Durham.* 1 A. Bn.

Captains.

James Monks 5July60
Wm. Henry Bramwell 23July61
Wm. Geo. Wooler 13Dec.61

Lieutenants.

Christopher Rowlandson 23July61
William Robson 23July61

Ensigns.

John Henry Forster 23July61
John Tiplady 23July61
John Anwick Smith 13Dec.61

Assist. Surg.

Edwin Tyler 3May60

Hon. Chaplain.

Rev. A. Greenwell 3May60

9th.—*Gateshead.* 3 A. Bn.

Capt. Commandant.

Benj. Bigger 1June61

Captains.

Frederick Springmann 18Apr.62
Edward D. Milvain 3May62

Lieutenants.

Geo. Calder Potts 21July63
Wm. Clay 12Mar.64

Ensigns.

Joseph Newton 1June61

Assist. Surg.

John Jas. Saville 15May65

Hon. Chaplain.

Rev. Edward Prest 21May62

9th.—*Blaydon Burn.* 3 A. Bn.

Captains.

John Ant. Cowen 21Jan.65
Robt. O. Lamb 8July65

Lieutenants.

George H. Burnett 21Jan.65
Henry Poole 8July65

Ensigns.

Henry A. Bagnall 21Jan.65
Robt. S. Holmes 8July65

A. Surg.

10th.—*Beamish.* 1 A. Bn.

Captain.

John Joicey 12May60

Lieutenant.

Nathaniel Clark 12May60

Ensign.

Wm. Jas. Joicey 19July61

Hon. Chaplain.

Rev. John Mathwin 12May60

Hon. A. Surg.

Geo. S. Thompson 26Mar.64

11th.—*Chester-le-Street.* 1 A. Bn.

Captain.

Thomas H. Murray 19Mar.64

Lieutenant.

Robert F. Gibson 19Mar.64

Ensign.

Thos. H. Shipperdson 19Mar.64
Hon. Chapt. Rev.J.P.Depledge 19June60
Hon. A. Surg. W.R.Shiel 19June60

12th.—*Middleton Teesdale.* 2 A. Bn.

Captain.

Henry Geo. Bainbridge 17May61

Lieutenant.

John Sherlock 6Mar.62

Ensign.

John Graham 5Mar.64

13th.—*Birtley.* 1 A. Bn.

Capt. Commandant.

Isaac L. Bell 26Jan.61

Captain.

Aug. H. Hunt 20May61

Lieutenants.

Henry Bowman 26Jan.61
John Geo. Hodgson 20May61

Ensigns.

Thos. Hugh Bell 26Jan.61
Geo. T. Manners 16Feb.65

A. Surg.

George Gibson 17Aug.60

Hon. Chaplain.

Rev. Francis W. Bewsher 17Aug.60

14th.—*Felling.* 1 A. Bn.

Capt. Commandant.

William W. Pattinson 31Oct.60

Captains.

John M. Redmayne 26Jan.61
Thos. Carrick Watson 25Mar.61

Lieutenants.

Geo. Thornton France 25Mar.61
Thos. Anderson 9May63
Thos. Wm. Pattinson 9May63

Ensigns.

Thos. Hayton Burnett, jun. 25Mar.61
John R. Young 30June64

Assist. Surg.

R. Connellor, *M.D.* 31Oct.60

15th.—*Darlington.* 4 A. Bn.

Captains.

Geo. John Scurfield, jun. 17June62
Richard Benson 8July65

Lieutenants.

Geo. Thos. Allison 7Dec.61
Charles Brady 8July65
John W. F. Wood 8Aug.65

Ensigns.

Thos. R. M. Plews 7Dec.61
Fra. H. Chilton 8Aug.65

Assist. Surg.

16th.—*Castle Eden.* 4 A. Bn.

Captain.

John C. H. Johnstone 18June64

Lieutenant.

Thos. Heppell 18June64

Ensign.

Hon. Chaplain.

Rev. Wm. Mayor 18June64

17th.—*Wolsingham.* 2 A. Bn.

Captain.

Thomas H. Bates 24Nov.60

Lieutenant.

John Davison 25Aug.62

Ensign.

Hon. Chaplain.

Rev. Edmund Brownrigg 24Nov.60

19th.—*Hartlepool.* 4 A. Bn.

Captain.

Mark Child 19Mar.64

Lieutenant.

Geo. Elgie 19Mar.64

Ensign.

Wm. Richardson 19Mar.64

Hon. Chaplain.

Rev. Lewis Paige 8Mar.61

Hon. A. Surg.

Geo. Moore 19Mar.64

20th.—*Stanhope.* 2 A. Bn.

Captain.

John Joseph Roddam 19Feb.61

Lieutenant.

Richard Cordner 19Feb.61

Ensign.

John Thompson 1Nov.61

Hon. Chaplain.

Rev. Henry Slater 19Feb.61

Hon. A. Surg.

George Arnison 19Feb.61

21st.—*Barnard Castle.* 2 A. Bn.

Captain.

Morley Headlam 26Dec.63

Lieutenant.

Wm. Watson, jun. 11Apr.64

Ensign.

Reg. W. Atkinson 26Dec.63

Hon. A. Surg.

James Munro 26Dec.63

Hon. Chaplain.

Rev. Rob. Teasdale 26Dec.63

Digitized by Google

Edinburgh (City).

[11.]

1st (City of Edinburgh Rifle Volunteer Brigade).

Edinburgh.

[The 2nd City of Edinburgh Rifle Vol. Corps has been attached to this Corps.]

Honorary Colonel.

The Lord Provost of Edinburgh for the time being — 31Aug.59

Lieut. Col. Commandant.

Jas. Moncreiff — 31Aug.59

Lieutenant Colonels.

David Davidson, *late* Maj. H. M. I. Forces — 21May60
John Hay Athol Macdonald — 10May64
* — 10May64

Majors.

E. Strathearn Gordon — 10May64
John Anthony Macrae — 10May64
Sir Geo. Home, *Bt.* — 10May64
*

Captains.

Hon. Bouverie Fra. Primrose — 7Oct.59
John Hope — 29Feb.60
John Boyd — 11May60
Arch. Vincent Smith Sligo — 18May60
David MacGibbon — 22June60
Thomas G. Murray — 6Aug.60
Robert Christison — 16Nov.60
Thos. G. Dickson — 23Nov.60
William Taylor — 10May61
Archibald Smith — 1Feb.62
John Carment — 13Nov.62
Henry G. Lawson — 15Dec.62
Wm. Skinner — 19Mar.63
Geo. M. Ogilvie — 31July63
David Kerr — 3May64
Geo. Thomas Kinnear — 9June64
Roger Montgomerie — 9June64
Henry Forsyth — 10Jan.61
Rob. Craig Maclagan — 20July64
Norman Bethune — 10Jan.65
John C. Craigie-Halkett — 27Mar 65
James S. Morton — 2May65

Lieutenants.

John Cay — 7Oct.59
John Hall — 20Apr.60
Thomas S. Lindsay (*supernu.*) — 25May60
Duncan Menzies — 13June60
Thomas Mackenzie — 18Sept.60
James Howden — 4Dec.60
Wm. Richardson — 1May61
Wm. Turner — 1May61
Daniel Crerar — 7Feb.62
John Snow — 3July62
David Tod Lees — 15Nov.62
Alex. Mitchell — 28Nov.63
Alexander K. Morison — 1June64
Edwin Millidge — 9June64
Anstruther Macadam — 30June64
Jas. Murdoch — 20July64
John M'Intosh — 20July64
William Tait — 22July64
John Thomson — 10Jan.65
Alex Orrock — 2May65
Thomas Ivory — 27July65
*
*

Ensigns.

Alexander Fairgrieve — 20Apr.60
Christopher J. Connell — 24Aug.60
John B. Innes — 25Aug.60
James Haldane — 4Dec.60
Geo. C. Ross — 1May61
Hypolite W. Cormillon — 13Nov.62
Geo. Fowler — 15May63
Robert Menzies — 12Oct.63
Andr. G. Yorston — 1June64
James Mossman — 9June64
Wm. Syme — 20July64
Alex. Martin — 16Jan.65
Geo. Scott — 15Feb.65
A. T. Apthorpe — 18Mar.65
John Dun — 27Mar.65
Wm. Millous — 5May65
Fra. Braid — 23May65
Robt. Kennedy — 21July65
*
*
*

Adjutants.

William Hills — 23Sept.60
Donald Patrick Campbell, *capt. late* Capt. 92 F. — 12July61

Surgs. Doug. Maclagan, *M.D.* — 31Aug.59
Patrick H. Watson — 10May64

A.S. J. D. Gillespie, *M.D.* — 6Aug.60
Alex. G. Miller — 10May64
Thos. R. Fraser, *M.D.* — 9June64

2nd.—*Edinburgh.*

[This Corps has been attached to the 1st City of Edinburgh Rifle Volunteer Corps.]

Captain.

*

Lieutenant.

John Macdonald — 3May62

Ensign.

Alex. Maclagan — 3May62

Elgin. [61.]

ADMINISTRATIVE BATTALION.

1. *Elgin.*

Comprising 1st, 2nd, 3rd, 4th, 5th, 6th and 7th Corps.

Lieut. Col.

Sir A. P. Gordon Cumming, *Bt.* — 12June61

Major.

James Johnston — 18Dec.63

Adjutant.

Chas. A. Thompson, *capt. late* Capt. 28 F. — 17July61

Hon. Qua. Mast.

Wm. M. Priest — 3Oct.64

Surgeon.

John Geo. Innes — 12Nov.61

Assist. Surg.

Rob. Smith — 12Nov.61

Hon. Chaplain.

Rev. Fra. Wylie — 18Feb.63

CORPS.

1st.—*Forres.* 1 A. Bn.

Captain.

Felix Calvert Mac Kenzie — 14May64

Lieutenant.

Richard H. Harris — 27Apr.64

Ensign.

Robert Kynoch — 27Apr.64

2nd.—*Elgin.* 1 A. Bn.

Captain.

Alex. Cameron — 15Dec.64

Lieutenant.

Jas. Jameson — 15Dec.64

Ensign.

Chas. Johnston — 15Dec.64

3rd.—*Elgin.* 1 A. Bn.

Captain.

Wm. Culbard — 6Mar.61

Lieutenant.

Hugh Squire — 6Mar.61

Ensign.

Wm. Skinner — 23Sept.64

Hon. Assist. Surg.

Jas. Ferguson, *M.D.* — 23Sept.64

4th.—*Rothes.* 1 A. Bn.

Captain.

Jas. Grant — 15Oct.64

Lieutenant.

Peter Dean — 27Apr.61

Ensign.

Robert Dick — 27Apr.61

Hon. A. Surg.

John Ferguson — 15Dec.63

5th.—*Fochabers.* 1 A. Bn.

Captain.

James Wallace — 2Jan.64

Lieutenant.

John Hunter — 2Jan.64

Ensign.

Alex. Mitchell — 10Apr.61

6th.—*Carr Bridge.* 1 A. Bn.

Captain.

Donald Menzies — 26Aug.61

Lieutenant.

Donald M'Bean — 16June65

Ensign.

*

Hon. Assist. Surg.

Jas. Blaikie — 26Aug.61

Digitized by Google

7th.—(Duff.) *Lhanbryde.* 1 A. Bn.

Captain.
Alexander Lawson 15Apr.63

Lieutenants.
William Proctor 15Apr.63
John Kerr 15Dec.63

Ensigns.
David Cruickshank 15Apr.63
Wm. Sim 15Dec.63

Assist. Surg.
*

Essex. [12.]

ADMINISTRATIVE BATTALIONS

1. *Chelmsford.*

Comprising 4th, 6th, 10th, 12th, 13th, 16th, 20th and 23rd Corps.

Lieut. Colonel.
Sir Claude W. C. de Crespigny, *bart.* 1June60

Majors.
Wm. Michael Tufnell 12Mar 61
John F. Bishop 19Feb.64

Adjutant.
Henry O. C. de Crespigny, *capt. late* Capt. Essex Rif. and Lt. 20 F. 24July60

Surgeon.
Roger Storley Nunn 25Jan.61

Hon. Chaplain.
Rev. Carew A. St. J. Mildmay 4Jan.61

2. *Plaistow.*

Comprising 5th, 8th & 9th Corps.

Lieut. Colonels.
Charles Capper 19June60
Hugh A. Silver 28Nov.63

Major.
Samuel L. Howard 28Nov.63

Adjutant.
Charles Davis 7Sept.60

Surgeon.
John Edw. Morris 9May65

3. *Ilford.*

Comprising 1st, 2nd, 3rd, 7th, 15th, 18th, 19th, 21st and 24th Corps.

Lieut. Colonel.
John Coope Davis 6July61

Majors.
Octavius Edw. Coope 20Aug.61
Arthur Tawke 8Jan.64

Adjutant.
David Steuart, *capt., late* Capt. 34 F. 6Sept.61

Surgeon.
Rob. Growse, *M.D.* 17Aug.61

Assist. Surgs.
Fred. Davidson, *M.D.* 3Mar.62
Geo. John Jones 8Jan.64

Hon. Chapl.
Hon. & Rev. H. W. Bertie 17Aug.61

Hon. Capt of Cadet Corps.
Wm. C. Clark 5Apr.65

CORPS.

1st.—*Romford.* 3 A. Bn.

Capt. Commandant.
Champion Russell 17Oct.60

Captain.
Edw. Thos. Helme 13Oct.64

Lieutenants.
John Gladding 30Oct.61
E. S. Palmer 13Oct.64

Ensigns.
Thos. D. Smith 13Oct.64
*
A. Surg. *

2nd.—*Ilford.* 3 A. Bn.

Capt. Commandant.
William Cotesworth 5Feb.61

Captain.
Ernest Ibbetson, Capt. Herts. Mil. 20Nov.60

Lieutenants.
Alfred Wilson 8Feb.61
Wm. Hen. Clifton (*supern.*) 21Nov.61
John H. Mitchell 26Jan.65

Ensigns.
Geo. C. Capper 26Jan.65
Sam. Glenny 9Mar.65

Assist. Surg.
*

Hon. Chaplain.
Hon. & Rev. H. W. Bertie 20Nov.60

3rd.—*Brentwood.* 3 A. Bn.

Captain.
*

Lieutenant.
Wm. Rich. Preston 29Aug.62

Ensign.
Thomas Hill, jun. 14Oct.62

Hon. A. Surg.
Robert Growse, *M.D.* 7Aug.60

4th.—*Chelmsford.* 1 A. Bn.

Capt. Commandant.
John Hen. Bringhurst 23Apr.61

Captain.
Andrew Meggy 18Apr.65

Lieutenants.
Thos. M. Gepp (*supern.*) 14Mar.61
Fred. Chancellor 28Mar.62
John A. Copland 18Apr.65

Ensigns.
Walter Payne Gepp 26Mar.62
Henry Hardcastle 18Apr.65

Assist. Surg. *

Hon. Chaplain.
Rev. Carew A. St. John Mildmay 29Mar.60

5th.—*Plaistow.* 2 A. Bn.

Lieut. Col.
Chas. Capper 12June61

Major.
George R. Birt 14Sept.60

Captains.
Charles R. Pelly 8Aug.60
James Kayess 8Aug.60
Robert G. Ferguson 10Sept.60
Henry A. Sewell 10Sept.60
William Strange 12Feb.61
Richard Phillips Drew 25June61
Andrew Chalmers 18Sept.61
Richard Thos. Barnett 3Nov.61
William John Nixon 8Mar.64
Hugh Beams 23Aug.64

Lieutenants.
Phillip Savile 8Aug.60
Chas. Palmore Phillips 19Dec.61
Wm. Barrer (*supern.*) 19Dec.61
Rob. Toyne 18Sept.62
Wm. J. Booth 3Nov.63
Dunsterville Elliot 8Mar.64
Edward Noble 24Aug.64
Benj. Geo. Barnett 23Aug.64
Fred. Eliot Duckham 23Aug.64
Vaughan C. Craduock 29Aug.64
Jeremiah Self 5Apr.65

Ensigns.
Henry A. Barker 19Dec.61
Thos. Toyne 3Nov.63
Jas. Wm. Hawes 13Nov.63
Lumisden Strange 8Mar.64
Edw. C. Lindsay 16Apr.64
Henry Barnett 25Aug.64
J. D. P. Butt 24Aug.64
Robt. Capper 5Apr 65
*
*
Surg. *
A. Surg. *
Hon. Chapl. Rev. Abel J. Ram 11Oct.60

6th.—*Colchester.* 1 A. Bn.

Capt. Commandant.
John F. P. Osborne 23Feb.64

Captains.
Octavius Bawtree 18Mar.64

Lieutenants.
Art. Thos. Osborne 18Mar.64
Horace G. E. Green 9Aug.64

Ensigns.
Alex. M. White 18Mar.64
John G. Chamberlain 6Sept.64

Hon. A. Surg.
Henry Laver 12May64

7th.—*Rochford.* 3 A. Bn.

Captain.
Arthur Tawke 1Jan.61

Lieutenant.
Chas. T. Barnard 1Jan.61

Ensign.
Wm. Knapping 4Apr.62

Hon. Chaplain.
Rev. Jas. Montagu 4Apr.62

Hon. Assist. Surg.
J. W. J. Oswald 21Apr.64

8th.—*Stratford.* 2 A. Bn.

Major.
Horatio Love 10July60

Captains.
George Fearn 7Aug.60
*
*
*

Lieutenants.
William Birt 7Aug.60
John Rea 7Aug.60
*
*

Ensigns.
Martin Attock 6Mar.60
Robert Farr 7Aug.60
William Gibson 7Aug.60
*
Surg. *

Digitized by Google

9th.—*Silvertown.* 2 A. Bn.

Major.
Hugh A. Silver 21Feb.63

Captains.
Henry Crouch 7Dec.60
John Bailey 18Nov.61
Philip Jas. Howlett 14Feb.65
*

Lieutenants.
William Manley 15Nov.61
James Barwick 14Feb.65
Chas. B. Williamson 14Feb.65
John A. Dearlove 14Feb.65

Ensigns.
Edward West 14Feb.65
James Huxley 14Feb.65
* *

A. Surg.
*

Hon. Chaplain.
Rev. Rob. Hall Baynes 15Nov.61

10th.—*Witham.* 1 A. Bn.

Lieutenant.
William B. Blood 27July63

Ensign.
John Cook 27July63

12th.—*Braintree.* 1 A. Bn.

Captain.
Geo. Courtauld 3Dec.64

Lieutenant.
Aug. Cunnington 28Jan.65

Ensign.
Edward Holmes 28Jan.65

13th. (Stour Valley) *Dedham.* 1 A. Bn.

Captain.
Fra. Davey 2Nov.61

Lieutenants.
Chas. Spencer Owen 18Sept.60
*

Ensigns.
Chas. Paget Mingaye 24Sept.61
*

Assist. Surg.
*

15th.—*Hornchurch.* 3 A.Bn.

Captain.
Peter E. Bearblock 11June60

Lieutenant.
William Mashiter 11June60

Ensign.
Richard Dendy 11June60

16th.—*Great Bentley.* 1 A. Bn.

Captain.
John Cardinall 27Sept.60

Lieutenant.
Wm. Delf 15Feb.65

Ensign.
Wm. Balis 15Feb.65

Hon. A. Surg.
Thos. Osmond, jun. 12May65

17th.—*Saffron Walden.* [United to 2 A. Bn. Cambridgeshire Rifle Volunteers.]

Captain.
*

Lieutenant.
Jas. G. Bellingham 25Nov.64

Ensign.
Herbert Taylor 25Nov.64

Hon. Chaplain.
Rev. J. Lane Oidham, *M.A.* 23Oct.60

Hon. A. Surg.
Alfred N. Jones 23Oct.60

18th.—*Chipping Ongar.* 3 A. Bn.

Captain.
Philip J. Budworth, *late* Capt. Essex Mil. 4Dec.60

Lieutenant.
Philip H. Meyer 4Dec.60

Ensign.
Frederick A. S. Faue 4Dec.60

Hon. Chaplain.
Rev. Edmund Fisher 4Dec.60

Hon. A. Surg.
Frank D. Potter 4Dec.60

19th.—*Epping.* 3 A. Bn.

Captain.
Loftus W. Arkwright 15Nov.61

Lieutenant.
Clayton Glyn 11Feb.62

Ensign.
Thos. Chaplin, jun. 19Nov.61

Hon Chaplain.
Rev. Wm. Shepherd, *B.D.* 8July62

Hon. A. Surg.
A. B. Thompson 21Mar.65

20th.—*Haverhill.* 1 A. Bn.

Lieutenant.
*

Ensign.
Chas. B. Sperling 4Sept.63

Hon. A. Surg.
Wm. Simpson 27Dec.60

21st.—*Brentwood.* 3 A. Bn.

Captain.
Wm. Jas. Burgess 21Aug.62

Lieutenant.
Chas. Thos. Burgess 21Aug.62

Ensign.
Shirley Bunbury 20May64

Hon. A. Surg.
John Chas. Quennell 21Aug.62

Hon. Lieut. of Cadet Corps.
Chas. Wm. Shickle 7June64

22nd.—*Waltham Abbey.* [This Corps is united to the 2nd Adm. Batt. of Hertfordshire Rifle Volunteers.]

Captains.
William Leask 27Nov.60
Edward S. Bulmer 16May65

Lieutenants.
Wm. Thos. Wakefield 16May65
Jas. W. F. Siddall 16May65

Ensigns.
James Sherman 16May65
*

Assist. Surg.
Chas. Sanders 20Sept.61

Hon. Chaplain.
Rev. Jas. Francis, *M.A.* 17Apr.61

23rd.—*Maldon.* 1 A. Bn.

Captain.
Chas. O. Purley 25Mar.65

Lieutenant.
Wm. Humphery 25Mar.65

Ensign.
Henry May 25Mar.65

Hon. Assist. Surg.
Thos. Tomlinson 25Mar.65

24th.—*Woodford.* 3 A. Bn.

Captain.
Geo. Noble 10Apr.61

Lieutenant.
Wm. J. B. Standige, *late* Lt. Louth Mil. 10Feb.65

Ensign.
Geo. R. Noble 10Feb.65

Hon. Assist. Surg.
John S. Bunce, *M.D.* 27Apr.61

Fifeshire. [79.]

ADMINISTRATIVE BATTALION.

1. *St. Andrews.*

Comprising 1st, 2nd, 3rd, 4th, 5th, 6th, 7th, 8th and 9th Fife, and 1st Kinross, Corps.

Lieut. Colonels.
Sir Thomas Erskine, *Bart.* 21Sept.60
Sir Coutts T. Lindsay, *Bart.* 6Sept.64

Majors.
Wm. Patrick Adam 21Nov.63
Kenneth Mathieson 17Feb.64

Adjutant.
Robert Bethune, *late* Bt. Maj. 92 F. 4Mar.64

Surgeon.
Oswald H. Bell 29Apr.62

CORPS.

1st.—*Dunfermline.* 1 A. Bn.

Captains.
Wm. Mathewson 12Oct.61
George Robertson 29Mar.65

Lieutenants.
Jas. Beveridge 21Oct.62
Jas. M'Farlane 29Mar.65

Ensigns.
Peter Martin 21Oct.62
Jas. R. Whitelaw 29Mar.65

Assist. Surg.
Andrew Dewar, *M.D.* 15Apr.62

Hon. Chaplain.
Rev. Jas. Mackenzie 14Mar.61

2nd.—*Cupar.* 1 A. Bn.

Capt. Commandant.
Geo. Hogarth 6Mar.60

Captain.
Alex. Bethune 23June64

Lieutenants.
John C. Orr 6Mar.60
John M. Douglas 23June64

Ensigns.
Robert Mitchel 6Mar.60
Wm. Campbell 23June64

Assist. Surg.
*

Hon. Chaplain.
Rev. Jas. Cochrane 5June61

Digitized by Google

3rd.—*East Anstruther.* 1 A. Bn.

Captain.
James Clarke 4Jan.61
Lieutenant.
John Key 4Jan. 61
Ensign.
•

4th.—*Colinsburgh.* 1 A. Bn.

Captain.
John Wood 18Aug.63
Lieutenant.
Ashmore Wood 17Feb.64
Ensign.
Thomas Morgan 17Feb.64
Hon. Chaplain.
Rev. Alex. Urquhart, *D.D.* 6May64

5th.—*St. Andrews.* 1 A. Bn.

Captain.
Walter T. Milton 23Apr.60
Lieutenant.
Thomas Hodge 26June60
Ensign.
Thos. Brown 18Aug.63
Hon. Chaplain.
Rev. John Park, *D.D.* 7Dec.61

6th.—*Strathleven.* 1 A. Bn.

Captain.
Hon. Geo. Waldegrave Leslie 17Dec.59
Lieutenant.
Charles Anderson 25Aug.60
Ensign.
•

7th.—*Kirkcaldy.* 1 A. Bn.

Captain.
Wm. Anderson 23Nov.63
Lieutenant.
James Shepherd 12June61
Ensign.
Michael B. Nairn 18Aug.63
Hon. A. Surg.
James Young 23Apr.60

8th.—*Lochgelly.* 1 A. Bn.

Captain.
Roger S. Aytoun 20Apr.60
Lieutenant.
Andrew Landale 20Apr.60
Ensign.
John Wright 20Oct.63
Hon. Chaplain.
Rev. Andrew Wilson 23Oct.60
Hon. A. Surg.
Robert Mungall, *M.D.* 26June60

9th.—*Newburgh.* 1 A. Bn.

Captain.
A. Walker Russell 2June62
Lieutenant.
John Lyell 2June62
Ensign.
James Nicol 2June62
Hon. A. Surg.
Robert Peters 16Nov.61

Flintshire. [86.]

ADMINISTRATIVE BATTALION.

1. *Holywell.*

Comprising 1st, 2nd, 3rd, 4th and 5th Corps.

Major.
Rudolph W. B. *Visc.* Feilding 15July62
Adjutant.
Rob. Geo. Wynne Wrench, *capt., late* Lt. 17 F. 21Dec.63
Hon. Qua. Mast.
John H. Wolstenholme 28Feb.65
Surgeon.
Frederick Theed 23Feb.65

CORPS.

1st.—*Mold.* 1 A. Bn.

Captain.
Thos. L. Cottingham 23Aug.63
Lieutenants.
Chas. B. Clough (*supern.*) 7June63
Thomas Dean 23Aug.63
Ensign.
Nathaniel R. Griffith 23Aug.63
Hon. Chaplain.
Rev. Henry Roberts 16Oct.63
Hon. A. Surg.
Robert Platt 12Mar.64

2nd.—*Hawarden.* 1 A. Bn.

Captain.
Gregory Burnett 30Apr.60
Lieutenant.
William Henry Gladstone 9Oct.62
Ensign.
Hugh Fenton 29Aug.63
Hon. Assist. Surg.
Thomas Moffatt, *M.D.* 1June60

3rd.—*Rhyl.* 1 A. Bn.

Captain.
Wm. Wright 12Aug.63
Lieutenant.
•
Ensign.
•
Hon. Surg.
Price Jones, *M.D.*

4th.—*Holywell.* 1 A. Bn.

Capt. Commandant.
Rudolph W. B. *Visct.* Feilding 29June60
Lieutenant.
Charles Crockford 1Oct.62
Ensign.
Wm. Henry Ashwin 9Oct.62
Hon. A. Surg.
Jesse C. Davies, *M.D.* 14Aug.60

5th.—*Flint.* 1 A. Bn.

Captain.
•
Lieutenant.
Isaac Taylor 13Aug.64
Ensign.
•

Forfar. [46.]

ADMINISTRATIVE BATTALIONS

1. *Montrose.*

Comprising 3rd, 5th, 7th and 13th Corps.

Lieut. Col.
Thos. Renny Tallyour 4June61
Majors.
Jas. Anderson Dickson 20Feb.64
David Guthrie 9June64
Adjutant.
Thos. M. Fogo, *capt.* 25Jan.65
Hon. Qua. Mast.
Andrew Brown 29Apr.64
Hon. Assist. Qua. Mast.
David Greig 23Feb.64
Surgeon.
John Traill 29Apr.64

2. *Forfar.*

Comprising 2nd, 8th, 9th, 11th, 12th and 15th Corps.

Hon. Colonel.
John Kinloch, *late* Col. on the Staff 14Mar.65
Lieut. Col.
Earl of Airlie 14Mar.65
Major.
Robert Thomas 23Mar.64
Adj. John Mair 22June61
Hon. Q.M. Robt. Will 26Sept.64
Surg. Wm. Steel, *M.D.* 18Jan.62
A.S. Wm. Malloch 18Jan.62
Hon. Chapl. Rev. Harry Stuart 31Mar.62

CORPS.

1st (Dundee).—*Dundee.*

[The 10th and 14th Forfarshire Rifle Vol. Corps have been attached to this Corps.]

Lieut. Col.
•
Majors.
George L. Allson 26Oct.60
Patrick Anderson 6June64
Captains.
Andrew Low 15Nov.59
Alex. Anderson 15Nov.59
David Barrie 29Sept.60
William Kerr 6July63
Peter Geddes Walker 8June64
Wm. R. Morison 22June65
• •
Lieutenants.
Henry Boase 15Nov.59
Thomas Nicholson, jun. 22May61
Henry J. Pearce 5Jan.63
Jeffrey T. Inglis 5Jan.63
Rob. O. Parker 6July63
David H. Johnston 8June64
Geo. Hailey 12May65
John Mitchell 12May65
Ensigns.
James Rankin 6July63
Walter Shepherd 22June65
Jas. M'Kechnie 22June65
Henry Henderson 22June65
Jas. Fullarton 22June65
• • •

Adj. Jas. Falconer, *capt., late* Lieut. 22 & 74 F. 15Aug 62
Hon. Q. M. Robert Kidd 3Nov.64
Surg. David Greig, *M.D.* 9Feb.60
A.S. Pat. M. Alhan 8June64
Wm. Dewar 22June65
Hon. Chapl. Rev. A. Watson, *D.D.* 10Mar

Digitized by Google

2nd.—*Forfar.* 2 A. Bn.
Capt. Commandant.
Geo. H. Dempster 19Nov.62
Captain.
John Whyte 26Sept.64
Lieutenants.
Robert Whyte 27Dec.62
James Carnegie 26Sept.64
Ensigns.
James Barclay 27Dec.62
*
A.Surg. Alex. Smith, *M.D.* 18Jan.62

3rd.—*Arbroath.* 1 A. Bn.
Major.
Jas. Anderson Dickson 29Aug.64
Captains.
Chas. W. Corsar 3Mar.63
Thos. R. Yarrow 3Mar.63
Jas. Shanks 1June64
Patrick T. Thomson 29Aug.64
Lieutenants.
Jas. Petrie Dowall 3Mar.63
Henry Kerr 3Mar.63
David Chapel 1June64
Henry Patterson 29Aug.64
Ensigns.
John C. Stuart 3Mar.63
John J. Anderson 29Aug.64
John Yarrow 8May65
Wm. R. Garden 8May65
Assist. Surg.
*

5th.—*Montrose.* 1 A. Bn.
Captains.
R. Henderson Arklay 10Apr.60
Jas. Fitzmaurice Scott, *maj.* 19July61
Lieutenants.
Andrew Greig 19July61
Jas. Donaldson 14July62
Ensigns.
Jas. M. Ross 19July61
*
Assist. Surg.
Sam. Lawrence, *M.D.* 13Nov.61

7th.—*Brechin.* 1 A. Bn.
Capt. Commandant.
David Guthrie 26Mar.60
Captain.
Jas. Loudon Gordon 18Apr.65
Lieutenants.
Geo. Alex. Scott 18Apr.65
Geo. Wallace 18Apr.65
Ensigns.
William Durie 18Apr.65
Chas. Anderson 12May65
Assist. Surg.
John Mackie, jun. 29Apr.65

8th.—*Newtyle.* 2 A. Bn.
Captain.
Robert Thomas 4Apr.60
Lieutenant.
Alexander Black 27Oct.63
Ensign.
David Bell 27Oct.63

9th.—*Glammis.* 2 A. Bn.
Captain.
John Hood 16Aug.65
Lieutenant.
*
Ensign.
*
Hon. Chaplain.
Rev. John Tannoch, *D.D.* 31Mar.62

10th.—*Dundee.*
[This Corps has been attached to the 1st Forfarshire Rifle Volunteer Corps for Administrative purposes.]
Captain.
Edward Guild 10Apr.60
Lieutenant.
*
Ensign.
Wm. M'Farlane 27Dec.62
Hon. A. Surg.
James Alex. Cowper 16Jan.61

11th.—*Tannadice.* 2 A. Bn.
Captain.
Robt. Forrest 9June65
Lieutenant.
*
Ensign.
*

12th.—*Kirriemuir.* 2 A. Bn.
Captain.
James Brodie 8May65
Lieutenant.
Jas. Mackie Brodie, jun. 26May65
Ensign.
*
Hon. Chaplain.
Rev. David G.D. Ramsay 31Mar.62

13th.—*Friockheim.* 1 A. Bn.
Captain.
Alex. R. Laing 6June64
Lieutenant.
Hector Young 6June64
Ensign.
John G. Laing 6June64

14th.—*Dundee.*
[This Corps has been attached to the 1st Forfarshire Rifle Volunteer Corps for Administrative purposes.]
Captain.
John C. Macdonald 26May65
Lieutenant.
Wm. Anderson 26May65
Ensign.
David Wm. Wybrants 26May65

15th.—*Cortachy.* 2 A. Bn.
Captain.
Peter M. Geekie 16Aug.65
Lieutenant.
*
Ensign.
*

Glamorgan. [27.]

ADMINISTRATIVE BATTALIONS

1. *Margam, Taibach, Glamorganshire.*

Comprising 1st, 6th, 7th, 9th, 11th, 15th, 17th and 18th Corps.

Lieut. Col. Commandant.
Ch. Rice M. Talbot 20Mar.61
Lieut. Colonel.
Pascoe St. L. Grenfell 30Apr.64
Majors.
Arthur P. Vivian 20Apr.63
Theodore M. Talbot 30Apr.64
Adjutant.
Anthony P. Traherne, *late* Capt. 17 F. 12Aug.63

2. *Dowlais, near Merthyr, Tydvil.*

Comprising 2nd, 8th, 10th, 12th, 13th, 14th, 16th and 19th Corps.
[The 1st Glamorgan Eng. Vol. Corps has been attached to this Battalion.]
Lieut. Colonel.
Geo. Thos. Clark 21Mar.61
Majors.
Rich. Bassett 6Aug.61
Thos. Wm. Booker 9Jan.64
Adjutant.
Stephen B. Gordon, *late* Maj. 45 F. 19June61
Hon. Chaplain.
The Very Rev. Thos. Williams 1May61

CORPS.

1st.—*Margam.* 1 A. Bn.
Capt. Commandant.
Theodore Mansel Talbot 23Apr.61
Captains.
William Llewellyn 20Mar.61
*
Lieutenants.
John Felton 20Mar.61
Hopkin Ll. Pritchard 20Mar.61
Ensigns.
John Dowle Jones 1May61
John Watkin Phillips 16May61
Assist. Surg.
Jas. Lewis, *M.D.* 29June61

2nd.—*Dowlais.* 2 A. Bn.
Captains.
George Martin 21Mar.61
Maynard Colchester Harrison 5Mar.64
Lieutenants.
Wm. Rob. Jones 31Dec.61
Matthew Truran 5Mar.64
Ensigns.
Matthew Hirst 5Mar.64
David James 5Mar.64
Assist. Surg.
*

3rd.—*Swansea.*
Major.
Lewis Llewelyn Dillwyn 4Feb.61
Captains.
John Crow Richardson 26Dec.60
Matthew Moggridge 4Feb.61
Clark Richardson 4Feb.61
Robt. Eaton 25Sept.61
Lieutenants.
David Williams 4Feb.61
Thomas Glasbrook 4Feb.61
John Henry Baylis 4Feb.61
Richard A. Essery 11Oct.62
Ensigns.
Samuel Reid 4Feb.61
Howel W. Williams 4Feb.61
John C. Richardson 29Apr.65
Henry D. Dillwyn 29Apr.65
Adj. John A. West, *capt., late* Capt. 8 F. 17May61
Surg. Jas. Griffith Hall 28Mar.61

Digitized by Google

4th.—*Swansea.*

Lieut. Colonel.
Henry Hussey Vivian 28Jan.61
Major.
Edward Strick 12Aug.65
Captains.
Ittid Thomas 28Jan.61
Bernhard Gustav. Hermann 28Jan.61
Charles Bath 28Jan.61
William Thomas 28Jan.61
Frederick Daehne 28Jan.61
James Richardson 12Aug.65
Lieutenants.
Wm.Hen.Fred.Forrester 28Jan.61
Evan Daniel 1Oct.61
Edward Rice Daniel 28July63
Geo. Baker Haynes 12Aug.65
Wm. Edw. Morgan 12Aux.65
Alex. Price 12Aug.65
Ensigns.
Robt. L. Lidgey 1Oct.61
Thos. Powell 21Oct.61
Alfred Hall 12Aug.65
John Powell 12Aug.65
Thos. V. Anthony 12Aug.65
Henry Williams 12Aug.65
Adjutant.
Fred. Chas. Knight, *capt.* 5Apr.61
Surgeon.
Assist. Surg.

5th.—*Penllergare.*

[Attached to the 3rd Glamorgan Rifle Vol. Corps.]

Captain.
John Dillwyn Llewelyn 12Oct.59
Lieutenant.
John Talbot Dillwyn Llewelyn 12Oct.59
Ensign.
William Edmonds 12Oct.59
Hon. A. Surg.
Richard Jenkins 8Nov.61

6th.—*Swansea.* 1 A. Bn.

Captains.
Hen. Tregoning Nancarrow 29May61
George Charles Dyke 28Mar.65
Lieutenants.
John Borlase Jenkins 8June61
John Lefaux 28Mar.65
Ensigns.
George Allen 26Mar.61
Richard Gwynne 28Mar.65
Assist. Surg.
James Shepherd 29June61
Hon. Chaplain.
Rev. John Griffiths 9May63

7th.—*Taibach.* 1 A. Bn.

Capt. Commandant.
Art. Pendarves Vivian 3Jan.60
Captain.
John Richards Homfray 29June61
Lieutenants.
Wm. Gray 29June61
John Conway 29June61
Ensigns.
Chas. M. Roffe 11Mar.65
John Morgan 11Mar.65
Assist. Surg.

8th.—*Aberdare.* 2 A. Bn.

Captain.
Hen. Austin Bruce 14Dec.59
Lieutenant.
Daniel Rees 6Apr.63
Ensign.
Rees Williams 3June65
Hon. A. Surg.
Edw. W. S. Davis 12Mar.60

9th.—*Cwm Avon.* 1 A. Bn.

Capt. Commandant.
Wm. P. Struve 5May60
Captain.
Francis M. Russell 29June61
Lieutenants.
Richard James 29June61
David Lewis 29June61
Ensigns.
Edm. Wm. Moses 29June61
David Thomas 29June61
Assist. Surg.

10th.—*Cardiff.* 2 A. Bn.

Captain.
Daniel Rees 9June64
Lieutenants.
Thos. Hen. Stephens 9June64
Ensigns.
Wm. W. Nell 9June64
Hon. A. Surg.
William Taylor, *M. D.* 9Apr.60
Hon. Chaplain.
Rev. Matthew A. Pierpoint 8Jan.62

11th.—*Bridgend.* 1 A. Bn.

Captain.
John Cole Nicholl, *l. of M.* 14Feb.60
Lieutenants.
Jas. Brogden 14Feb.60
Michael Leahy 9Aug.61
Ensigns.
George Morley 9Aug.61
Thos. T. Lewis 5Apr.65
Assist. Surg.

12th.—*Merthyr Tydvil.* 2 A. Bn.

Captain.
Jas. Ward Russell 7Feb.60
Lieutenant.
Frank James 5Mar.64
Ensign.
Rich. B. Collins 7Feb.60
Hon. A. Surg.
Rees Miles 27Feb.65

13th.—*Llandaff.* 2 A. Bn.

Captain-Commandant.
Thos. Wm. Booker 7Feb.60
Captain.
Evan Wms. David 1Oct.63
Lieutenants.
John Partridge Booker 1Oct.63
John Prichard 5Mar.64
Ensigns.
Joseph Lewis 1Oct.63
Thomas Haddock 5Mar.64
Assist. Surg.

14th.—*Aberdare.* 2 A. Bn.

Captain.
Tho. Bowes Powell 14Feb.60
Lieutenant.
Thos. Davies 16Feb.60
Ensign.
Evan Thomas 17Nov.63
Hon. A. Surg.
David Davies 12Dec.60

15th.—*Neath.* 1 A. Bn.

Captain.
John Henry Rowland 14Feb.60
Lieutenant.
Thos. Thomas 15Apr.64
Ensign.
Fred. Chas. Purchase 15Apr.64
Hon. A. Surg.
Jas. French 12Mar.60

16th.—*Cardiff.* 2 A. Bn.

Captains.
Cha Williams David 18Jan.60
Jeremiah Box Stockdale 8Apr.65
Lieutenants.
Thos. Hen. Ensor 8Apr.65
Edwin A. Rowden 8Apr.65
Ensigns.
Wm. Thos. Alexander 8Apr.65
Assist. Surg.

17th.—*Cadoxton, nr. Neath, South Wales.* 1 A. Bn.

Captain.
Evan Evans 2June60
Lieutenant.
David Bevan 2June60
Ensign.
James Kerr 2June60

18th.—*Cowbridge.* 1 A. Bn.

Captain.
Hubert C. Gould 19Feb.63
Lieutenant.
Robert Stewart 30Sept.64
Ensign.
John Thomas 30Sept.64

19th.—*Newbridge.* 2 A. Bn.

Lieutenant.
Wm. Williams 23May61
Ensign.
Henry H. Mallett 29July65

Digitized by Google

Gloucestershire. [20.]

ADMINISTRATIVE BATTALIONS

1. *Gloucester.*

Comprising 2nd, 3rd, 5th, 6th, 8th, 9th, 10th, 11th, 12th, 13th, 15th and 16th Corps.

[The 1st Gloucester Lt. Horse Vol. Corps has been attached to this Bn.]

Lieut. Colonels.

Edw. A. Noel, *late* Capt. 31 F. 28Jan.64

Sir Wm. Vernon Guise, *Bt. late* 75 F. 15July65

Majors.

Sir James Campbell, *Bt.* 27Oct.64

Jas. Robertson, *late* 79 F. 15July65

Adjutant.

J. G. Don Marshall, *capt., late* Capt. 92 F. 12Apr.60

Hon. Quar. Mast.

Fredk. Woodcock 22Aug.65

CORPS.

1st (City of Bristol).—*Bristol.*

Hon. Colonel.

The Mayor of Bristol for the time being 13Sept.59

Lieutenant Colonel.

Rob. Bush, *late* Maj. 96 F. 13Sept.59

Major.

John Selwyn Payne, *late* 14 F. 16Dec.59

Captains.

Andrew Lighton 14Sept.59
Charles Ringer 14Sept.59
Henry Goodeve 14Sept.59
Sam. Edward Taylor 14Sept.59
Jas. Ford 28Feb.60
Boddam Castle 14May60
William Fuidge 22Jan.62
Peregrine Hammonds 4Jan.63
Alf. Robertson Miller 20July63
Charles Bevan 17Sept.63

Lieutenants.

Phil. Douglas Alexander 14Sept.59
Alf. Elton 28Feb.60
Daniel Burges (*supern.*) 30Mar.60
Francis N. Budd 14Oct.61
Edw. Morcom Harwood 22Jan.62
Henry Livett 4Jan.63
Wm Wright 8Mar.63
Thomas Barnes 17Sept.63
Otho S. L. Gilbert 17Sept.63
Chas. Bowles Hare 25Nov.64
Chas. Hoskins Lowe 25Nov.64
Thos. Henry Prichard 25Nov.64

Ensigns.

Mark Whitwill 14Sept.59
Henry Brittan 22Jan.61
Charles F. Ivens 2Apr.61
Jas. Flower Fussell 17Sept.63
Gilbert J. M. Blackburne 25Nov.64
Henry Rob. Salmon 25Nov.64
Augustine F. Woodward 25Nov.64
Edward Art. Harvey 25Nov.64
Wm. L. Carpenter 20Mar 65
Henry G. Hare 19June65

Adj. Arth. Mowbray Jones, *capt.* 4Apr.60

Surg. Hen. Aug. Hore 14Sept.59

A.S. Crosby Leonard 14Sept.59
Geo. M. Stansfield 11June60

Hon. Chapl. Rev. Henry G. Walsh, *M.A.* 12Nov.60

2nd.—*Gloucester Dock.* 1 A. Bn.

Captain.

Sir William Vernon Guise, *Bt. late* 75 F. 21Oct.59

Lieutenant.

John P. Bontein, *capt.* S. Glou. Mil. 16July60

Ensign.

*

Hon. Surg.

John Peydell Wilton 18Jan.60

3rd.—*Gloucester.* 1 A. Bn.

Captain.

Wm. Edwin Price, *late* Lt. 36 F. 20May65

Lieutenant.

Thos. N. Foster, Lt. Roy. South Gloucester Mil. 14June65

Ensign.

Chas. E. Sheppard 14June65

Hon. Chaplain.

Rev. C. G. Crawley, *M.A.* 14Nov.60

Hon. A. Surg.

A. D. Cookson 15Oct.61

5th.—*Stroud.* 1 A. Bn.

Captain.

Sebastian Stewart Dickinson 2Aug.61

Lieutenant.

Walter John Stanton 2Aug.61

Ensign.

*

6th.—*Stroud.* 1 A. Bn.

Captain.

*

Lieutenant.

*

Ensign.

Arthur Twisden Playne 7Sept.59

8th.—*Tewkesbury.* 1 A. Bn.

Captain.

John Reg. Yorke 4Feb.63

Lieutenant.

Samuel Hitch 4Feb.63

Ensign.

Wm. Rice 14Mar.63

Hon. Chaplain.

Rev. Chas. G. Davies 14June62

Hon. A. Surg.

Daniel Devereux 19Jan.64

9th.—*Cirencester.* 1 A. Bn.

Captain.

Allen Alex Bathurst, *Capt.* North Glou. Mil. 13Feb.60

Lieutenant.

John Davis Sherston, *late* Capt. 6 Dr. Gds. 13Feb.60

Ensign.

Wm. Tombs Dewe 13Feb.60

Hon. A. Surg.

Edw. Crippe 1Mar.60

10th.—*Cheltenham.* 1 A. Bn.

Captain.

Geo. D. Pakenham 14June64

Lieutenant.

*

Ensign.

Chas. R. Pottinger 28Jan.64

Hon. A. Surg.

Aug. Eves 6Mar.60

11th.—*Dursley.* 1 A. Bn.

Captain.

John Vizard 9Mar.60

Lieutenant.

Thos. T. Vizard * 4Sept.65

Ensign.

*

Hon. Chaplain.

Rev. Sir Geo. Prevost, *Bart.* 22Dec.60

Hon. A. Surg.

Eugene A. Kingsley 15Dec.60

12th.—*Forest of Dean.* 1 A. Bn.

Captains.

Sir James Campbell, *Bt.* 18Aug.60
Thomas Allaway 29Dec.60

*

Lieutenants.

John H. Dighton, *late* Capt. E. I. C. S. 21Apr.60
James Wintle 29Dec.60
John Irving 16May63

Ensigns.

Hen. James Greenham 28Dec.60
John Hatton 29Dec.60
Collingwood F. Jackson 3June65

Assist. Surg.

Herbert Jones 18Aug.60

Hon. Chaplain.

Rev. Charles Dighton 1Feb.61

Hon. A. Surg.

John Gimblett 9Dec.63

13th.—*Cheltenham.* 1 A. Bn.

Captain.

Jas. Rees Phillipps 26Apr.64

Lieutenant.

Jas. Wm. Gabb 1Nov.64

Ensign.

Cyrus F. Dobell 23June65

Hon. A. Surg.

Lauriston Winterbotham 18Jan.65

Hon. Chaplain.

Rev. Wyndham Guiness 23June65

15th.—*Stow-on-the-Wold.* 1 A. Bn.

Lieutenant.

Cecil C. Van N. Pole 15Aug.64

Ensign.

Rich. G. Francis 28Sept.61

Digitized by Google

16th.—*Campden.* 1 A. Bn.

Captain.
C. G. N. *Visc.* Campden 14Mar.65

Lieutenant.
Chas. J. Smith 29Oct.64

Ensign.
George Brown 29Oct.64

Hon. Chaplain.
Rev. Chas. E. Kennaway 12Dec.60

Hon. A. Surg.
Leonard K. Yelf, *M.D.* 19Dec.60

Haddington. [57.]

ADMINISTRATIVE BATTALION.

1. *Haddington.*

Comprising 1st, 2nd, 3rd, 4th, 5th and 6th Corps.
[The 1st Haddington Art. Vol. Corps. has been attached to this Batt.]

Major.
George Warrender, jun. 19Sept.60

Adjutant.
James Gordon 16Dec.60

Surgeon.
Wm. Martine, *M.D.* 5Mar.62

Hon. Chaplain.
Rev. John Cook, *D.D.* 9Mar.65

CORPS.

1st.—*Haddington.* 1 A. Bn.

Captain.
Charles James Shirreff 19Dec.62

Lieutenant.
Rob. Richardson 1Mar.61

Ensign.
James Dods 1Mar.61

2nd.—*Gifford.* 1 A. Bn.

Captain.
*

Lieutenant.
Peter Burn Swinton 20Jan.60

Ensign.
Rob. Hope Bogue 20Jan.60

3rd.—*Haddington.* 1 A. Bn.

Captain.
David Roughead 21Jan.60

Lieutenants.
David Skirrift 21Jan.60
Alex. Maclean (*supern.*) 12Sept.61

Ensign.
Chas. S. Dods 12Sept.61

4th.—*Aberlady.* 1 A. Bn.

Captain.
Thos. Maitland Rodney 17Mar.60

Lieutenant.
Wm. Finlayson 16Dec.64

Ensign.
Hon. Fra. Charteris 13Dec.64

5th.—*East Linton.* 1 A. Bn.

Captain.
Alexander Scott 4Dec.60

Lieutenant.
James P. Mitchell 15Dec.60

Ensign.
John Richardson 25Apr.64

6th.—*Dunglass.* 1 A. Bn.

Lieutenant.
Charles Scott 27Aug.61

Ensign.
*

Hampshire. [44.]

ADMINISTRATIVE BATTALIONS

1. *Winchester.*

Comprising the 1st, 11th, 13th, 15th and 16th Corps.

Lieut. Colonel.
Wm. Hen. Humphery 15Aug.63

Adjutant.
Edm. Wm. Crofts, *capt.* 26Mar.61

Hon. Qua. Mast.
William Budden 4Dec.63

Surgeon.
Frederick La Croix 24May61

2. *Portsmouth.*

Comprising the 4th, 5th, 6th and 23rd Corps.

Lieut. Colonel.
Henry Ford 11Nov.63

Major.
Josiah J. Webb 15Feb.65

Adjutant.
Fra. Ingram Conway-Gordon, *capt., late* Capt. 104 Beng. Fus. 7Apr.62

Surgeon.
Wm. Aug. Raper, *M.D.* 17May61

Assist. Surg.
Wm. Stedman 17May61

3. *Fareham.*

Comprising the 7th, 8th, 12th, 17th, 20th and 21st Corps.
[The 1st Hants Mounted Rif. Vol. Corps has been attached to this Bn.]

Lieut. Colonel.
*

Major.
Wm. Warner 3June65

Adjutant.
Wm. Cooke, *capt.* 6Feb.61

Surgeon.
Chas. Dunn 11Apr.61

Assist. Surg.
Joseph Thos. Kirkman 8May62

4. *Lyndhurst.*

Comprising the 2nd, 3rd, 10th, 14th and 19th Rif. Vol. Corps.
[The 1st Hants Eng. Vol. Corps has been attached to this Bn.]

Lieut. Colonel.
Sir Gen. Sam. Brooke Pechell, *Bt., late* Lt. E. I. C. S. 5May63

Major.
Walter Williams 13Oct.64

Adjutant.
Rodney P. O'Shea, *capt., late* Capt. 20 F. 16July60

Hon. Qua. Mast.
L. H. Cumberbatch 13Oct.64

Surgeon.
Henry Dayman 16May60

Assist. Surg.
Theoph. Wm. Trend 15Feb.65

CORPS.

1st.—*Winchester.* 1 A. Bn.

Captain Commandant.
Wm. B. Simonds 24Feb.63

Captain.
Thos. Burnett Woodham 23June63

Lieutenants.
Henry S. Simonds 23June63
Wm. Budden 29Apr.65

Ensigns.
Wm. H. Wooldridge 29Apr.65
*

Assist. Surg.
Wm. Thos. Fernie 7Aug.61

Hon. Chaplain.
Rev. Charles Collier 19Nov.60

2nd.—*Southampton.* 4 A. Bn.

Captain Commandant.
Geo. M. Goad 24Oct.64

Captains.
Robert Harfield 12Apr.65
Henry Abraham 21Apr.65

Lieutenants.
Patrick Keane 29May65
*
*

Ensigns.
Wm. Perkins 8July64
Chas. C. Smith 29Dec.64
*

A.S. Henry Clark, *M.D.* 2July60

3rd.—*Lymington.* 4 A. Bn.

Captain.
Chas. Cutts Barton 27Aug.63

Lieutenant.
Fra. W. St. Barbe 4Oct.62

Ensign.
Herbert Inman 21Apr.65

Hon. A. Surg.
Edward Chinery 27Mar.60

4th.—*Havant.* 2 A. Bn.

Captain.
Chas. John Longcroft 1May61

Lieutenant.
Wm. King 5July61

Ensign.
Harry Scott 5July61

5th.—*Portsmouth.* 2 A. Bn. (The Portsmouth Rifle Volunteer Corps.)

Major.
Josiah J. Webb 5Dec.64

Captains.
William D. King 30May62
George Rake 4Sept.63
George G. Palmer 29Jan.64
Wellington H. Sayer 29Dec.64

Lieutenants.
Geo. Absolom 29Jan.64
John Davies 23Feb.64
Aug. P. Fabian 1Sept.64
Wm. Henry Ford 29Dec.64

Ensigns.
John Simmons 10Mar.64
Sutton J. Elliott 10Mar.64
Chas. Henry Grant 27Jan.65
*

Adjutant.
See Staff 2 A. Bn.

Surgeon.
Wm. Henry Castle 14Sept.63

Hon. Chaplain.
Rev. J. G. F. Knapp 18May63

6th.—*Gosport.* 2 A. Bn.

Captain.
Horatio Compigné 13Oct.63

Lieutenant.
Chas. Mumby 20Dec.64

Ensign.
Jos. Diaper 20Dec.64

Hon. A. Surg.
John Robert Kealy 17Apr.60

7th.—*Fareham.* 3 A. Bn.

Captain.
Fra. Edw. Bruce 28Feb.62

Lieutenant.
Wm. Kelsall 2June60

Ensign.
John H. Appleby 11Sept.65

Hon. Assist. Surg.
Charles Dunn 2June60

8th.—*Bitterne.* 3 A. Bn.

Capt. Commandant.
William Warner 7June60

Captain.
Thos. Warner 13Apr.63

Lieutenants.
John Gater 13Apr.63
*
*

Ensigns.
Henry Baker 27Aug.61
Dennis Clark 13Apr.63
*

Assist. Surg.
*

Hon. Chaplain.
Rev. J. S. Davies, *M.A.* 16June60

Hon. Assist. Surg.
Robert Bates 6July60

10th.—*Christchurch.* 4 A. Bn.

Captain.
*

Lieutenant.
John B. Dawson 26Oct.64

Ensign.
Fred. H. D. Eyre 26Apr.65

Hon. Assist. Surg.
James K. Welch 18Aug.60

Hon. Chaplain.
Rev. Wm. Battersby, *M.A.* 1Oct.63

11th.—*Romsey.* 1 A. Bn.

Captain.
*

Lieutenant.
George Allsop 28May62

Ensign.
Edw. E. Fluder 23Nov.63

12th.—*Petersfield.* 3 A. Bn.

Captain.
Sam. Wm. Seward 5Oct.63

Lieutenant.
Rich. G. P. Minty 22May65

Ensign.
Jos. Soames 22May65

13th.—*Andover.* 1 A. Bn.

Captain.
Thos. H. Earle 23Aug.64

Lieutenant.
Philip H. Poore 14Sept.63

Ensign.
Thos. F. Olliffe 15Oct.64

Hon. Assist. Surg.
John M. Goodinge 16June60

14th.—*Lyndhurst.* 4 A. Bn.

Captain.
Wm. C. D. Esdaile 25Mar.65

Lieutenant.
*

Ensign.
Lawr. H. Cumberbatch 16Nov.64

Hon. Assist. Surg.
John S. Maskew 6July60

15th.—*Yateley.* 1 A. Bn.

Lieutenant.
George Mason, *late* Capt. 4 F. 5June60

Ensign.
*

Hon. A. Surg.
John Heynes 11Aug.63

16th.—*Alresford.* 1 A. Bn.

Captain.
Francis J. P. Marx 15Apr.61

Lieutenant.
Wm. Benson 22June65

Ensign.
*

Hon. Assist. Surg.
John K. Lipscomb 20July60

17th.—*Titchfield.* 3 A. Bn.

Lieutenant.
Frank Bradshaw 5Dec.63

Ensign.
*

Hon. Assist. Surg.
Charles B. Brearey, *M.D.* 1Sept.60

19th.—*Bournemouth.* 4 A. Bn.

Lieutenant.
Christopher C. Creeke 10May62

Ensign.
Aug. Henry Parken 24Sept.62

Hon. A. Surg.
William A. Smith 21Sept.60

20th.—*Wickham.* 3 A. Bn.

Lieutenant.
Henry Carter 27July60

Ensign.
Charles B. Smith 10Aug.60

21st.—*Alton.* 3 A. Bn.

Captain.
James B. Coulthard 10Apr.63

Lieutenant.
Mont. Geo. Knight 24Apr.63

Ensign.
William Trimmer 24Apr.63

Hon. A. Surg.
Louis Leslie 15Sept.60

23rd.—*Cosham.* 2 A. Bn.

Lieutenant.
Henry Monk 30Apr.62

Ensign.
*

Digitized by Google

Haverfordwest. [56.]

1st.—*Haverfordwest.*
[United to the 1st Adm. Batt. of Pembrokeshire Rif. Vol.]

Capt. Commandant.
Xavier de Castanos R. Peel 4Feb.60

Captains.
Richard Carrow 27Aug.61
*
Lieutenants.
William W. Williams 27Aug.61
* *
Ensigns.
Harry J. V. Philpott 27Aug.61
John D. M'Murtrie 16May63
Edward Mathias 28June65
A. Surg. * *

Herefordshire. [69.]

ADMINISTRATIVE BATTALION.

1. *Hereford.*
Comprising 1st, 2nd, 3rd, 4th, 5th, 6th, 7th and 8th Corps.
[The 1st. 2nd and 3rd Radnorshire Rif. Vol. Corps are attached to this Batt.]

Lt. Col.
Robert Feilden, *late* Lt. Col. 44 F. 20Feb.61

Major.
Thos. Heywood 26July65

Adjutant.
Dan. P. Webb, *capt., late* Capt. 4 Dn. Gds. 20Mar.61

CORPS.

1st.—*Hereford.* 1 A. Bn.

Captain.
John A. F. Suter 19Feb.64

Lieutenants.
Jas. T. O. Fowler (*supern.*) 13May63
Henry C. Beddoe 9Apr.64

Ensign.
Thos. Lamwarne 9Apr.64

Hon. Chaplain.
Ven. R. L. Freer, *D.D.* 12Sept.60

Hon. A. Surg.
Thomas Turner 1May60

2nd.—*Ross.* 1 A. Bn.

Captain.
*

Lieutenant.
Hen. W. Chellingworth 23May65

Ensign.
*

Hon. Chaplain.
Rev. Wm. Hulme, *M.A.* 12Sept.60

Hon. A. Surg.
William S. Rootes, *M.D.* 1May60

3rd.—*Ledbury.* 1 A. Bn.

Captain.
*

Lieutenant.
Reginald Wynniatt 2Nov.64

Ensign.
Michael R. Thorold 25Jan.61

Hon. Chaplain.
Rev. Fred. Wood 16Nov.64

Hon. A. Surg.
John Henry Wood 21June64

4th.—*Bromyard.* 1 A. Bn.

Captain.
*

Lieutenant.
James P. Eckley 24Aug.63

Ensign.
*

Hon. A. Surg.
Edward W. Howey 12Sept.60

Hon. Chaplain.
Rev. Wm. P. Hopton 26Oct.61

5th.—*South Archenfield.* 1 A. Bn.

Captain.
*

Lieutenant.
*

Ensign.
Geo. Walters 18Sept.65

Hon. Chaplain.
Rev. Wm. Hen. Gretton, *M.A.* 1Mar.62

6th.—*Leominster.* 1 A. Bn.

Captain.
John Clowes 10June64

Lieutenant.
Henry Moore 26Apr.61

Ensign.
Valentine W. Holmes 17Jan.65

Hon. Chaplain.
Rev. John P. Taylor 5May60

Hon. Assist. Surg.
Wm. Edw. Hyde 13June65

7th.—*Kington.* 1 A. Bn.

Captain.
Rob. Hen. de Winton, *late* Capt. 99 F 1Oct.61

Lieutenant.
Anthony Temple 1Oct.61

Ensign.
*

Hon. A. Surg.
William Langston 12Sept.60

Hon. Chaplain.
Rev. H. T. Whately 1Oct.61

8th.—*Hereford.* 1 A. Bn.

Captain.
Evan Pateshall 30Mar.62

Lieutenant.
Rich. James Hereford, *late* Capt. 73 F. 17June63

Ensign.
Fred. Bodenham 17June63

Hon. Assist. Surg.
Henry Vevers 12Oct.60

Hertfordshire. [51.]

ADMINISTRATIVE BATTALION.

1. *Little Gaddesden, Great Berkhamstead.*
Comprising 2nd, 3rd, 4th, 5th, 7th and 8th Corps.

Major.
James John Gape 13Mar.55

Adjutant.
*

Surgeon.
Alfred Thos. Brett, *M.D.* 23Feb.61

Hon. Chaplain.
Rev. James Williams 2Mar.61

2. *Hertford.*
Comprising 1st, 6th, 9th, 10th, 11th, 12th and 13th Hertfordshire, and the 22nd Essex Rifle Vol. Corps.

Lieut. Colonel.
The Earl Cowper 24Oct.60

Major.
Robert H. Wilkinson 4June62

Adjutant.
John Wyrner Jas. Gifford, *capt.* 26June61

Surgeon.
Geo. Elin, *M.D.* 22Jan.61

Hon. Chaplain.
Hon. & Rev. R. G. H. Hastings 1June61

CORPS.

1st.—*Hertford.* 2 A. Bn.

Captains.
Hon. Henry F. Cowper 28Nov.60
Jasper Gripper 22May61

Lieutenants.
Henry Horne 28Nov.60
Augustus Hawks 15June61

Ensigns.
Thos. J. Sworder 14Apr.63
Wm. Clinton Baker 23Jan.64
A.S. John Woodhouse 8Dec.60

2nd.—*Watford.* 1 A. Bn.

Captain.
Hon. Reg. A. Capel 23Feb.61

Lieutenant.
Chas. Fra. Humbert 23Feb.61

Ensign.
*

Hon. A. Surg.
Fra. Hen. Wilson Iles 23Feb.61

3rd.—*St. Albans.* 1 A. Bn.

Captain.
James John Gape 5Jan.61

Lieutenant.
Wm. H. Evans 26July62

Ensign.
Henry R. Howard 9June65

Hon. A. Surg.
Wm. Alex. Russell, *M.D.* 31Jan.62

4th.—*Ashridge.* 1 A. Bn.

Captain.
Jonn W. S. B. E. *Earl* Brownlow 12Nov.60

Lieutenant.
Benj. Hamilton 28Oct.63

Ensign.
John G. S. Sebright 24July60

Digitized by Google

5th.—*Hemel Hempstead.* 1 A. Bn.

Captain.
Dudley H. Ryder 3Dec.60
Lieutenant.
John Day 12Apr.60
Ensign.
Thos. Clements 2Aug.65
Hon. A. Surg.
Septimus B. Farr 19June61

6th.—*Bishops Stortford.* 2 A. Bn.

Captain.
Fred. W. Nash 6Jan.62
Lieutenant.
Jones G. Nash 6Jan.62
Ensign.
Marshall Taylor 7Sept.61
Hon. A. Surg.
Frederick M. Smith 27July60

7th.—*Berkhampstead.* 1 A. Bn.

Lieutenant.
Art. H. Longman 29Apr.65
Ensign.
Arthur Brooking 4June64

8th.—*Tring.* 1 A. Bn.

Lieutenant.
Richard Bright 23Apr.60
Ensign.
Edward Pope 12Apr.65

9th.—*Ware.* 2 A. Bn.

Captain.
Charles Cass 18May61
Lieutenant.
Joseph Chuck 27June65
Ensign.
*
Hon. Assist. Surg.
Fred. Henry Bates 26Aug.61

10th.—*Royston.* 2 A. Bn.

Captain.
Joseph Simpson 25June60
Lieutenant.
John Phillips 25June60
Ensign.
Henry Perkins 25June60
Hon. Chaplain.
Rev. Wm. W. Harvey 23Feb.61

11th.—*Cheshunt.* 2 A. Bn.

Captain.
*
Lieutenant.
*
Ensign.
Chas. Red 15June64

12th.—*Hitchin.* 2 A. Bn.

Captain.
Geo. Edw. Hughes 20Dec.61
Lieutenant.
John Smith 26Dec.61
Ensign.
John G. Hawkins, jun. 25Nov.64
Hon. Chaplain.
Rev. Lewis Hensley 15June61
Hon. A. Surg.
Richard R. Shillitoe 26Sept.60

13th.—*Watton.* 2 A. Bn.

Lieutenant.
Russell H. Barrington 8Sept.64
Ensign.
Herbert B. Hodges 8Sept.64

Huntingdon. [71.]

[This Corps has been attached to the 1st Huntingdon Lt. Horse for Administrative purposes.]

1st.—*Huntingdon.*

Capt. Commandant.
John M. Heathcote, jun. 28June61
Captain.
Dennis Herbert 14Dec 64
Lieutenants.
Samuel Day 8July61
*
Ensigns.
John Peppercorn 28June61
Sam. Staffurth 19Mar.62
Assist. Surg.
*
Hon. Chaplain.
Rev. Fra. G. Vesey, *M.A.* 29Sept.60
Hon. A. Surg.
William Ward, *M.D.* 11June60

Inverness-shire. [40.]

ADMINISTRATIVE BATTALION OF INVERNESS-SHIRE HIGHLAND RIFLE VOLUNTEERS.

1. *Inverness.*

Comprising 1st, 2nd, 3rd, 4th, 5th, 6th and 7th Corps.

Lieut. Colonel.
Ewen Macpherson, *late* Capt. 42 F. 3June61
Major.
Colin Lyon Mackenzie 29Jan.64
Adjutant.
Chas. Ross Fraser, *capt.* 23July60
Surgeon.
Rob. Alex. Manford 30Oct.61
Assist. Surg.
Kenneth Corbett 5Nov.61

CORPS.

1st.—*Inverness.* 1 A. Bn.

Captain.
Donald Angus Nicol 26Apr.64
Lieutenant.
Hen. C. M'Andrew 26Apr.64
Ensign.
Theoph. J. Bulkeley 26Apr.64

2nd.—*Fort William.* 1 A. Bn.

Captain.
Donald Cameron 9Apr.60
Lieutenant.
Andrew Frazer 9Apr.60
Ensign.
Ronald M'Gregor 9Apr.60

3rd.—*Inverness.* 1 A. Bn.

Captain.
Robert Carruthers 15June63
Lieutenant.
Robert Grant 26Mar.60
Ensign.
Hugh Rose 6Aug.61

4th.—*Inverness.* 1 A. Bn.

Captain.
Charles F. Mackintosh 3May60
Lieutenant.
William Fraser 3May60
Ensign.
Alexander Matheson 3May60

5th.—*Inverness.* 1 A. Bn.

Captain.
George Rose 18Dec.61
Lieutenant.
James Anderson 6Feb.62
Ensign.
D. J. Blyth 6Feb.62

6th.—*Kingussie.* 1 A. Bn.

Captain.
Rob. Macpherson 28Apr.63
Lieutenant.
Lachlan Macpherson 28Apr.63
Ensign.
Neil P. Stewart 28Apr.63
Hon. A. Surg.
Alister S. Robertson 18Dec.61

7th.—*Beauly.*—1 A. Bn.

Captain.
Hon. Simon Fraser, *Master of Lovat* 1July61
Lieutenant.
Alex. Fraser 1July61
Ensign.
*

Isle of Man. [92.]

Major Commanding the several Volunteer Corps in the Isle of Man (Head Quarters, Douglas).
John S. G. Taubman 8July65
Adjutant.
John A. Chippindall, *capt.* 23Jan.63

CORPS.

1st.—*Castletown.*

Captain.
Robert B. Willis 8July65
Lieutenant.
John Fred. Gill 8July65
Ensign.
John S. Kegg 8July65
Hon. Chaplain.
Rev. Edw. Ferrier, *M.A.* 10Oct.60
Hon. A. Surg.
Thos. Wise 8July65

Digitized by Google

2nd.—*Douglas.*

Captain.
Ridgway Harrison 24May64
Lieutenant.
Jas. Spittal 24May64
Ensign.
Wm. Earle 17June64
Hon. Chaplain.
Rev. Wm. Drury 5July61

3rd.—*Ramsey.*

Captain.

Lieutenant.
Walter C. Lucas 9July63
Ensign.
John Kneale 9July63
Hon. Chaplain.
Rev. Wm. Kermode 23July61

Isle of Wight. [58.]

ADMINISTRATIVE BATTALION.

1. *Newport.*

Comprising 1st, 2nd, 4th, 5th, 7th and 8th Corps.

Lieut. Colonel.
Charles Dunsmure, Lt. Col. *late* 42 F. 6July60
Major.
Sir John Simeon, *Bart.* 6July60
Adjutant.
John M'Grotty 8Sept.60
Surgeon.
William C. Hoffmeister, *M.D.* 15Aug.60
Assist. Surg.
John F. Ollard 16May63
Hon. Chaplain.
Rev. Allan Wallace, *M.A.* 7Dec.60

CORPS.

1st.—*Ryde.* 1 A. Bn.

Captains.
Sir John Lees, *Bt.*, Capt. Hampshire Mil. 25Jan.60
George Rendall 7Dec.60
Lieutenants.
Francis Newman 7Feb.63
James Deshwood 9Nov.63
Ensigns.
Bernard John Marvin 11Mar.64
Thos. M. Baker 7Apr.64
Assist. Surg.

2nd.—*Newport.* 1 A. Bn.

Captain.
Arthur H. Estcourt 27Aug.60
Lieutenant.
Francis Pittis 21Sept.64
Ensign.
George Wyatt 21Sept.64
Hon. A. Surg.
E. P. Wilkins 8June60

4th.—*Nunwell.* 1 A. Bn.

Captain.
Sir Hen. Oglander, *Bt.* 17July60
Lieutenant.
Augustus F. Leeds 17July60
Ensign.
Francis W. Popham 17July60
Hon. A. Surg.
John V. Porter, *M.R.C.S.* 17July60

5th.—*Ventnor.* 1 A. Bn.

Captain.
Jas. Coape 15Aug.61
Lieutenant.
Charles F. Fisher 22Oct.60
Ensign.
William M. Judd 22Oct.60
Hon. A. Surg.
John B. Martin 22Oct.60

7th.—*Cowes.* 1 A. Bn.

Captain
John R. Mann 5June63
Lieutenant.
Wm. J. Aris 19July64
Ensign.
Joseph H. Atkey 19July64
Hon. A. Surg.
Jas. Edw. Gibson 18Dec.61

8th.—*Freshwater.* 1 A. Bn.

Lieutenant.

Ensign.
Thos. Murrow 13Dec.64
Hon. A. Surg.
Hector Helsham, *M.D.* 27Aug.60

Kent. [26.]

ADMINISTRATIVE BATTALIONS

1. *Blackheath.*

Comprising 3rd, 4th, 7th, 8th, 13th, 18th, 25th, 27th, 28th, 32nd and 34th Corps.

Lieut. Colonels.
George E. Thorold, *col.* 12June60
Harry B. Farnall 28Nov.63
Majors.
George W. Congdon 26July60
Henry T. Hillyard, *lt. col.* 28Nov.63
Adjutant.
Simon F. Jacson, *capt.* 30June60
Surgeon.
William Carr 30July60
Assist. Surgs.
William Scott 30July60
Robert Finch, *M.D.* 4Jan.64

2. *Penshurst.*

Comprising 14th, 17th, 23rd, 33rd and 35th Corps.

Lieut. Colonel.
Chas. S. *Visc.* Hardinge 3July60
Adjutant.
Edw. Ogle Streatfeild, *capt. late* Capt. 47 F. 22Jan.63
Surgeon.
Joseph H. Baller, *M.D.* 16Aug.60

3. *Maidstone.*

Comprising 1st, 9th, 12th, 15th, 19th, 20th, 22nd, 31st, 39th and 45th Corps.

Lieut. Colonel.
Edward Scott, *maj.* 16Aug.60
Majors.
Chas. W. Martin 16Aug.60
William Moore 28Nov.63
Adjutant.
John Lawrie, *capt. late* Maj. Dep. Bn. 14Aug.60
Surgeon.
Wm. Hoar 13Nov.62

4. *Canterbury.*

Comprising 5th, 6th, 16th, 24th, 29th and 36th Corps.

Lieut. Colonel.
John Dixon Dyke, *late* Capt. E.I.C.S. 16Aug.60
Major.
Stephen P. Groves, *late* Capt. 1 Dr. Gds. 28Nov.63
Adjutant.
Henry Bathurst, *capt. late* Capt. 23 F. 13Apr.60
Surgeon.
Charles Holttum 7Sept.60
Assist. Surg.
John Grayling, *M.D.* 16Feb.64

5. *Cranbrook.*

Comprising 37th, 38th, 40th, 41st, 42nd and 43rd Kent Corps, and the 3rd Cinque Ports R. V. Corps.

Lieut. Colonel.
Thos. Walton Roberts 4May61
Adjutant.
Aug. Ruxton, *capt.* 21July60
Hon. Chaplain.
Rev. Henry Harrison 4May61
Assist. Surg.
Hen. Benj. Wood 18Jan.65

CORPS.

1st.—*Maidstone.* 8 A. Bn.

Capt. Commandant.
John Hollingworth 18Sept.60
Captain.
Leyson Lewis 4Apr.65
Lieutenants.
Horatio R. Cutbush 15Feb.61
Herbert Monckton 4Apr.65
Ensigns.
Wm. Haynes, jun. 23June63
Assist. Surg.
Geo. Sankey 13Nov.62
Hon. Chaplain.
Rev. Wm. Alf. Hill, *M.A.* 13Feb.60

Digitized by Google

3rd.—*Lee.* 1 A. Bn.

Capt. Commandant.
William H. L. Barnett 3Oct.60

Captain.
Hen. Dru Drury 23Feb.64

Lieutenants.
Frederic Holmwood 31Dec.63
Frederick J. Turner 23Feb.64

Ensigns.
Hugh M. Gordon 23Feb.64
Thos. D. Holmwood 23Feb.64

Assist. Surg.
John S. Sams 6Feb.63

Hon. Chaplain.
Rev. Edw. J. Selwyn 11Feb.60

4th.—*Woolwich.* 1 A. Bn.

Captain.
Wm. H. Carter 20June60

Lieutenant.
George Hudson 5Feb.64

Ensign.
Richard Pidcock 5Feb.64

Hon. A. Surg.
Augustus Allinson 7July60

5th.—*Canterbury.* 4 A. Bn.

Captain.
Edw. Plummer 1Dec.59

Lieutenant.
Allen Fielding 3May65

Ensign.
William D. Furley 6Oct.60

Hon. Chaplain.
Rev. Hen. Alford, *D.D.* 25Jan.61

6th.—*Canterbury.* 4 A. Bn.

Captain.
Geo. Austin 6Dec.59

Lieutenant.
John Marten 30Dec.61

Ensign.
Wm. W. Flint 30Dec.61

Hon. Chaplain.
Rev. Hen. Alford, *D.D.* 25Jan.61

7th.—*Kidbrook.* 1 A. Bn.

Captain.
Wm. Fred. Porlock Dadson, Capt. h.p. R. Mar. 1July63

Lieutenant.
Richard J. Walmesley 22Aug.60

Ensign.
Henry Toms 22Aug.60

Hon. Chaplain.
Rev. W. H. Smithers, *M.A.* 27Apr.60

Hon. A. Surg.
Henry Tyser 27Apr.60

8th.—*Sydenham.* 1 A. Bn.

Captain.
John V. Drake 13Aug.62

Lieutenant.
Henry Jas. Brown 14July64

Ensign.
Thos. Wm. White 14July64

9th.—*Chatham.* 3 A. Bn.

Capt. Commandant.
James Budden 3Dec.62

Lieutenants.
Eustace Hook 7May63
Henry Ralph 31Dec.63

Ensigns.
John W. Whitehead 31Dec.63
Jas. Budden, jun. 30May65

Assist. Surg.
John Jas. Ely 31Dec.63

Hon. Chaplain.
Rev. Samuel Arnott 30May60

12th.—*Dartford.* 3 A. Bn.

Captain.
Wm. C. Fooks 25May63

Lieutenant.
Edward S. Hall 24June63

Ensign.
Wm. Shadbolt 24June63

Hon. A. Surg.
Flaxman Spurrell, *M.D.* 24June63

13th.—*Greenwich.* 1 A. Bn.

Captain.
Wm. Bristow 13June63

Lieutenant.
Thos. Wm. Marchant 13June63

Ensign.

Hon. A. Surg.
Richard Halland Bradley, *M.D.* 16Jan.61

Hon. Chaplain.
Rev. F. E. L. Jones, *M.A.* 7July61

14th.—*Tunbridge.* 2 A. Bn.

Captain.
Wm. Bartram 9June63

Lieutenant.
William Carr 9June63

Ensign.
Wm. J. B. Maze 9June63

Hon. A. Surg.
Henry Bishop 9Nov.62

Hon Chaplain.
Rev. John Thos. Manley 20Jan.65

15th.—*Sutton Valence.* 3 A. Bn.

Captain.
Sir Edm. Filmer, *Bt.*, *late* Gren. Gds. 15Feb.60

Lieutenant.
Thos. Balston 22July62

Ensign.
Pat. Simpson Punnett 22July62

Hon. A. Surg.
Wm. Sankey 20Feb.60

16th.—*Sittingbourne.* 4 A. Bn.

Captain.
Jas. Lake 23Aug.61

Lieutenant.
William W. Gascoyne 6Oct.60

Ensign.
Richard Knight 6Oct.60

Hon. Chaplain.
Rev. Humphrey T. Walford 24Apr.60

Hon. A. Surg.
Henry Penfold, *M.D.* 16Feb.64

17th.—*Tunbridge Wells.* 2 A. Bn.

Captain.
Cuthbert J. Fisher 29Feb.60

Lieutenant.
Charles R. F. Lutwidge 2Aug.60

Ensign.
Geo. Bartram 7Jan.64

Hon. Chaplain.
Rev. Edward Hoare 8Aug.60

Hon. A. Surg.
Henry L. Sopwith 16Mar.60

18th.—*Bromley.* 1 A. Bn.

Capt. Commandant.
Clement Satterthwaite 13July60

Lieutenants.
Frederick H. Norman 13July60
Arthur Willis 20Feb.61

Ensigns.
Alf. Hen. Wathen 23Aug.61

A. Surg. Bertie P. Mathews 19Aug.63

19th.—*Rochester.* 3 A. Bn.

Captain.
Fra. L. James 29Sept.64

Lieutenant.

Ensign.
Frederick Baker 22May61

Hon. Chaplain.
Rev. Thos. Robinson, *D.D.* 7Apr.60

20th.—*Northfleet.* 3 A. Bn.

Captain.
George Turner 7Apr.61

Lieutenant.
Richard Owen Davis 7Apr.61

Ensign.
Wm. Sheen 7Apr.61

Hon. A. Surg.
Samuel Gould 11Apr.60

21st (Royal Arsenal).—*Woolwich.*

Col. Commandant.
John St. George, *C.B.*, Col. Roy. Art. 11May64

Lieut. Colonel.
Wm. E. S. Oram 12June65

Major.
Wm. S. Thorpe 12June65

Captains.
Everett Denton 25Feb.60
John Pettman 29May60
John Farrell 17Oct.60
John Henry 15Feb.62
Walter Keeble 12Nov.63
Adam Alichin 5Mar.64

Digitized by Google

Lieutenants.
Robt. T. Smith 29May60
Henry B. Pritchard 12Nov.63
Thos. Carlisle 4June64
Robt. John Terry 4June64
Henry Crutchley 8May65
Daniel Campbell 21June65
Ensigns.
Richard Crabb 4June64
*
*
* * *
Adjutant.
Rob. Cairnes Bruce, *capt., late* Maj. Northumb. Art. Mil. 10Apr.62
Surgeon.
Rob. G. Burton, *M.D.* 11Oct.64
Assist. Surg.
*
Hon. Chaplain.
Rev. J. S. Ruddach 26Apr.64

22nd.—*Sheerness.* 3 A. Bn.
Captain.
Richard Comyn 13Apr.60
Lieutenant.
*
Ensign.
Geo. B. Roach 20Apr.64
Hon. Chaplain.
Rev. Geo. Bryant, *M.A.* 30Mar.60

23rd.—*Penshurst.* 2 A. Bn.
Captain.
Henry Dorrien Streatfeild, *late* Capt. 1 Life Gds. 30May62
Lieutenant.
Geo. H. Field 19May64
Ensign.
Rich. J. Streatfeild 23Mar.64
Hon. Chaplain.
Rev. Wm. Greene 6Nov.60
Hon. A. Surg.
Chas. Forster Gregory 9Aug.61

24th.—*Ash.* 4 A. Bn.
Captain.
Wm. Gillow 13Sept.60
Lieutenant.
George Dowker 2Mar.64
Ensign.
*
Hon. A. Surg.
John Sladden 3Mar.60
Hon. Chaplain.
Henry S. Mackarness 11Apr.60

25th.—*Blackheath.* 1 A. Bn.
Captain.
John A. Rucker 21July60
Lieutenant.
Wm. G. Barnes 1Sept.65
Ensign.
*
Hon. A. Surg.
Rob. Geo. Freeman, *M.D.* 5Apr.63
Hon. Chaplain.
Rev. John Y. Hughes, *M.A.* 5Apr.63

26th (Royal Arsenal).—*Royal Gun Factory Office, Woolwich.*
Col. Commandant.
John St. George, *C.B.*, Col. Roy. Art. 11May64
Lieutenant Colonel.
John Anderson 1May60
Majors.
James Baker 2May60
Jas. Davidson 30Sept.64
Captains.
John Holliday 25Feb.60
William Price 24Dec.62
James May 3Mar.63
Rich. M'Grath 15July64
John Spiller 27Aug.64
Edwin Bearfoot 30Sept.64
Richard Edmonds 12Jan.65
Wm. Henry Jones 12Jan.65
Lieutenants.
Mathew M'Daniel 3Mar.60
John Nunn 24May62
Alex. Jarvis 3July62
Rob. Pollock 2Dec.63
Jas. Foggie 6Jan.65
John Ged. Berry 12Jan.65
Charles Ashton 25Mar.65
Thos. Mellamby 25Mar.65
Ensigns.
James Burton 14May60
John Hooton 31Jan.63
Peter Keay 16June64
James Ronald 27June64
*
*
*
*
Adjutant.
William H. Kebbel, *capt.* 25June60
Surgeon.
Wm. Coleman 13Sept.64
Assist. Surgeons.
* *
Hon. Chaplain.
Rev. J. S. Ruddach 26Apr.64

27th.—*Deptford.* 1 A. Bn.
Captain Commandant.
Edw. Wilkinson 28Feb.60
Captain.
Sam. Wm. S. Lewes 5Dec.62
Lieutenants.
George Brown 5Dec.62
*
Ensigns.
*
*
Assist. Surg.
Edw. Downing, *M.D.* 7July61
Hon. Chaplain.
Rev. B. S. Finch, *M.A.* 24Mar.60

28th.—*Charlton.* 1 A. Bn.
Captain.
George H. Graham 15Aug.60
Lieutenant.
Stephen Hudson 3Jan.62
Ensign.
John Pollard 4June62
Hon. A. Surg.
William Caryl 30July60
Hon. Chaplain.
Rev. Fra. Cameron, *M.A.* 9Dec.64

29th.—*Ashford.* 4 A. Bn.
Captain.
Wm. P. Burra 23Jan.64
Lieutenant.
John Furley 23Jan.64
Ensign.
Geo. W. Greenhill 2Mar.64
Hon. Chaplain.
Rev. John P. Alcock 9May60
Hon. A. Surg.
Wm. Beet, *M.D.* 1Sept.65

31st.—*Leeds Castle.* 3 A. Bn.
Captain.
Cornwallis W. Martyn, *R.N.*
Lieutenant.
George Blackett 30May60
Ensign.
Batchelor Roper 3Mar.64
Hon. A. Surg.
Charles Sedgwick 23Mar.60

32nd.—*Eltham.* 1 A. Bn.
Captain.
Richard Bloxam 24Mar.65
Lieutenant.
Walter H. Richardson 24Mar.65
Ensign.
Marmaduke Teesdale 24Mar.65

33rd.—*Sevenoaks.* 2 A. Bn.
Captain.
Sir Nelson Rycroft, *Bt.* 9Jan.65
Lieutenant.
Earl of Brecknock 9Jan.65
Ensign.
Chas. Alf. Wm. Rycroft 9Jan.65
Hon. A. Surg.
Charles Lovegrove 29Mar.60
Hon. Chaplain.
Rev. Chas. J. Robinson 29Mar.60

34th.—*Deptford.* 1 A. Bn.
Captain.
H. E. Montgomerie, *late* Capt. Montr. Lt. Inf. Canada Vols. 23Mar.60
Lieutenant.
James Batten 23Mar.60
Ensign.
Hartley W. Burgess 27Mar.65
Hon. A. Surg.
Rob. Nathaniel Mitchell 23Mar.60
Hon. Chaplain.
Rev. C. F. S. Money, *M.A.* 23Mar.60

35th.—*Westerham.* 2 A. Bn.
Captain.
John Board 5Mar.61
Lieutenant.
Chas. Robt. Thompson 5Mar.61
Ensign.
Joseph Whitmore 15Feb.64

36th.—*Wingham.* 4 A. Bn.

Captain.
J. Bridges Plumptre 15Feb.64
Lieutenant.
Charles J. Plumptre 16Feb.64
Ensign.
●
Hon. Chaplain.
Rev. Wm. A. Hales. 14June60
Hon. Assist. Surg.
Fred. H. Sankey 14June60

37th.—*Cranbrook.* 5 A. Bn.

Captain.
Visc. Holmesdale 24June63
Lieutenant.
Henry J. Farrar 27Oct.60
Ensign.
Frederick D. Hardy 20Nov.60
Hon. Chaplain.
Rev. J. L. Allan 6June61
Hon. A. Surg.
John Deans 18Jan.65

38th.—*Hawkhurst.* 5 A. Bn.

Captain.
Edmund J. Jennings 4Nov.63
Lieutenant.
Jesse Piper 4Nov.63
Ensign.
Alex. Herschel 4Nov.63
Hon. Chaplain.
Rev. H. A. Jeffreys, *M.A.* 12June61
Hon. A. Surg.
Fra. A. Young 12June61

39th.—*West Malling.* 3 A. Bn.

Captain.
Maximilian H. Dalison 26June60
Lieutenant.
Henry D. Wildes 6Jan.61
Ensign.
Everard Thomas Luck 12Jan.61
Hon. Chaplain.
Rev. Lambert B. Larking 30Nov.60
Hon. A. Surg.
William F. Keddell 26Nov.60

40th.—*Staplehurst.* 5 A. Bn.

Captain.
Thomas S. Usborne 6June60
Lieutenant.
Henry Hoare, jun. 6June60
Ensign.
Edward Moore 7Oct.62
Hon. A. Surg.
John Penkivil 7Oct.62

41st.—*Gondhurst.* 5 A. Bn.

Captain.
Samuel T. Newington 5May61
Lieutenant.
Geo. Hinds 4Dec.61
Ensign.
Alban H. Harrison 4Dec.61
Hon. A. Surg.
Robt. Newington 1May63
Hon. Chaplain.
Rev. Jas. S. Clarke 1May63

42nd.—*Brenchley.* 5 A. Bn.

Lieutenant.
●
Ensign.
Alf. Monckton 18June63

43rd.—*Rolvenden.* 5 A. Bn.

Captain.
John Stuart Hardy, *late* Rif. Brig. 1June65
Lieutenant.
Reginald Appach 5Oct.62
Ensign.
Peter Pinyon 6June60

45th.—*Rochester.* 3 A. Bn.

Captain.
Jesse Thomas 4July61
Lieutenant.
●
Ensign.
Stephen Shrubsole 9July64
Hon. Chaplain.
Rev. Henry F. Phillips 8Dec.61
Hon. A. Surg.
Geo. P. H. La Fargue, *M.D.* 17May62

Kincardineshire. [55.]

ADMINISTRATIVE BATTALION.

1. *Stonehaven.*

Comprising 1st, 2nd, 3rd, 4th, 5th, 6th and 7th Corps.

Lieut. Colonel.
Wm. M'Inroy, *Maj.* 14May61
Adjutant.
Wm. Rudman, Lt. Col. r. f. p. 32 F. 5Nov.61

CORPS.

1st.—*Feteresso.* 1 A. Bn.

Captain.
John D. Wilson 16Feb.63
Lieutenant.
John Milne 19Aug.63
Ensign.
John Thorn 19Aug.63

2nd.—*Banchory.* 1 A. Bn.

Captain.
Wm. Black Fergusson 21Feb.61
Lieutenant.
John Gordon 21Feb.61
Ensign.
Alexander Burnett 21Feb.61

3rd.—*Laurencekirk.* 1 A. Bn.

Captain.
David Alex. Pearson 10Aug.63
Lieutenant.
William Burness 23May60
Ensign.
James Thomson 12July61

4th.—*Fettercairn.* 1 A. Bn.

Lieutenant.
Sir John S. Forbes, *Bt.* 3Dec.63
Ensign.
David Durie 13Mar.60

5th.—*Auchinblae.* 1 A. Bn.

Captain.
James B. Nicholson 24June61
Lieutenant.
Alex. Crombie, jun. 6Mar.55
Ensign.
George Smart 9June60

6th.—*Netherley.* 1 A. Bn.

Captain.
Horatio Ross 7May60
Lieutenant.
Robert Walker 7May60
Ensign.
George J. Walker 7May60

7th.—*Durris.* 1 A. Bn.

Captain.
James Thompson Mackenzie 13Feb.61
Lieutenant.
Robert Salmond 24May64
Ensign.
Chas. Smith 1Sept.64
Hon. Chaplain.
Rev. Jas. Dewars 4July61

Kinross-shire. [93.]

1st.—*Kinross.*

[This Corps has been united to the 1st Administrative Battalion of Fifeshire Rifle Volunteers.]

Captain.
George Bogie 27Aug.64
Lieutenant.
Thos. Steedman 29Oct.64
Ensign.
Rob. Roxburgh 29Oct.64
Hon. A. Surg.
William Marshall 31Oct.60

Kirkcudbright. [77.]

GALLOWAY ADMINISTRATIVE BATTALION.

1. *Newton Stewart.*

Comprising 1st, 2nd, 3rd, 4th and 5th Kirkcudbright and 1st, 2nd, 3rd and 4th Wigtown Corps.

Lieut. Colonel.
William K. Laurie 30June60
Adjutant.
Wm. Monro, *capt., late* Capt. 79 F. 16July60

Digitized by Google

CORPS

(In Kirkcudbright.)

1st. *Kirkcudbright.* 1 A. Bn.

Captain.
George Hamilton 6Aug.60

Lieutenant.
•

Ensign.
David Craig 19Nov.61

Hon. Chaplain.
Rev. John Underwood 18July60

Hon. Assist. Surg.
David Blair 22June60

2nd.—*Castle Douglas.* 1 A. Bn.

Captain.
Jas. Mackie 2Mar.60

Lieutenant.
John Bell 7Mar.60

Ensign.
Wm. John Renny 7Mar.60

3rd.—*New Galloway.* 1 A. Bn.

Captain.
Wellwood Maxwell 28Mar.60

Lieutenant.
•

Ensign.
•

Hon. Chaplain.
Rev. George Murray 8Dec.60

Hon. A. Surg.
Alfred McK. Millman 8Dec.60

4th.—*Gatehouse.* 1 A. Bn.

Lieutenant.
Horatio G. M. Stewart 5July64

Ensign.
•

5th.—*Maxwelton.* 1 A. Bn.

Captain.
Rob. K. Howat, jun. 11Feb.63

Lieutenants.
Alex. K. Howat 17Sept.64
•

Ensigns.
James G. Starke 23July60
•
A. Surg.•

Lanarkshire. [25.]

ADMINISTRATIVE BATTALIONS

1. *Hamilton.*

Comprising 16th, 42nd, 44th, 52nd, 55th and 57th Corps.

Hon. Colonel.
Duke of Hamilton 30Apr.54

Lieut. Colonel.
Samuel Simpson 10Sept.60

Major.
James Reid 4Dec.62

Adjutant.
Walter H. Gill, *capt. late* 2 Roy. Lan. Mil. 16July60

Surgeon.
Jas. London, *M.D.* 11Apr.62

3. *Lanark.*

Comprising 37th, 54th, 62nd, 73rd and 94th Corps.

Major.
James T. Brown 12Dec.60

Adjutant.
Geo. Thos. Thornton, *capt. late* Lt. 68 F. 21May61

Surgeon.
Alex. Maxwell Adams, *M.D.* 26Mar.61

Hon. Chaplain.
Rev. John Wylie, *D.D.* 3Jan.62

---

4. *Airdrie.*

Comprising 29th, 32nd, 43rd, 48th, 93th, 97th, 98th, 99th and 100th Corps.

Lieut. Colonel.
Wm. Wallace Hozier, *late* 2 Dra. 6Jan.64

Majors.
John Alexander 6Jan.64
John Neilson 26July65

Adjutant.
James Orr 14May63

CORPS.

1st.—*Glasgow.*

Lt. Col. Commandant.
Sir Archibald I. Campbell, *Bt.* 6Mar.60

Lieutenant Colonel.
•

Majors.
Charles H. Smith 4Oct.60
Robert Leadbetter 27June64

Captains.
Alex. B. M'Grigor 20Dec.59
Rob. D. Wylie 20Dec.59
William Auld 28Dec.59
Thos. Whigham, jun. 6Feb 60
Henry Campbell 17Feb.60
John J. Muirhead 5Mar.60
William Harvey 14Mar.60
Alex. G. Brown 26Apr.60
George Lowe 12June60
Hugh Cowan 15June61
William Neilson 12Dec.61
William Thomson 23Feb.63
Hugh Brown 27June64
John Harvey 28June64
Ruthven C. Todd 8May65
•

Lieutenants.
John Wylie 20Dec.59
James W. Guild 28Dec.59
Jas. Sinclair 24Feb.60
John Mossman 10Mar.60
William Cooper 11Dec.61
George M'Call 17June62
David Mitchell 24May63
Paterson Wingate 3Feb.64
Alex. J. Watson 27June64
Geo. Birnie Hart 28June64
Henry Stewart 29June64
Robt. Miller 30June64
Thomas G. Wright 17Sept.64
Jas. B. Russell 27Apr.65
John C. Buchanan 8May65
•

Ensigns.
Wm. W. Ross 30Sept.61
Hugh Finlay 12Dec.61
David Greig 16June62
Wm. Alexander 8Feb.64
Wm. G. Harvey 27June64
David Gray 28June64
Jas. Lockhart 17Sept.64
Jas. H. Ferguson 29Oct.64
Wm. Clark 27Apr.65
Wm. J. Walker 8May65
•
•
•
•
•
•

Adjutants.
John C. Tait, *capt.* 16Dec.62
•

Surgeons.
Geo. H. B. Macleod, *M.D.* 6Aug.60
John M'M. Pagan, *M.D.* 6Aug.60

Assist. Surgs.
•
•

Hon. A. Surg.
David Easton, *M.D.* 7Dec.60

•

3rd.—*Glasgow.*

Hon. Colonel.
David Dreghorn 21Sept.63

Lieut. Colonel.
Humphry E. C. Ewing 3May65

Majors.
Dugald J. Bannatyne 6Feb.63
Robt. Robson 6May65

Captains.
Walter Buchanan 28May60
James L. Lang 27Oct.60
Alex. Miller, jun. 15Mar.62
Robert Cassells 11Nov.63
John Turnbull 9Dec.63
Wm. M'Tear 15Feb.64
Arthur Barff 18Mar.64
Daniel Fleming 18May64
John M'Kinnon 27May65

Lieutenants.
George Crawfurd 28May60
Alex. D. Niabet 10Sept.61
Charles Wakefield 15Mar.62
James Struthers 28Apr.62
Alex. Easton 11Nov.63
James S. M'Caul 18May64
Jas. M'Kinnon 27May65
James Merry 14June65
John Inglis 12July65

Ensigns.
John Gilmour 28May60
Andrew Mactear 15Nov.60
Wm. Gilchrist 10Sept.61
Wm. Miller 15Mar.62
Walter B. Jardine 21Apr.64
Wm. Milne 10June64
Hugh Stuart 27May65
Wm. K. Young 14June65
Matthew Wilson 14July65

Adj. Thos. P. St. G. Armstrong *late* Maj. 49 F. 16Apr.65

Hon. Qua. Mast. James Logan 22June64

Surg. Jas. Dunlop, *M.D.* 24Nov.60

A.S. John Ross, *M.D.* 7Mar.64
Wm. Wotherspoon 8Mar.64

Hon. Chapl. Rev. David Brown 29Oct.62

Digitized by Google

4th (Glasgow 1st Northern).—*Glasgow.*

Hon. Colonel.
John Tennant 15Apr.63

Lieut. Colonel.
Jas. Pyffe Jamieson 15Apr.63

Majors.
Geo. Anderson 15Apr.63
Alex. Mein 18Nov.63

Captains.
Jas. Rankin 18May60
George M. Kerr 4Aug.60
James Dewar 31Aug.60
William Simpson 3May63
James Couper 2July63
Henry M. Hannan 18Nov.63
Rob. Lockhart, jun. 4Jan.64
Matthew Muir 23May64
David Maclure 1May65

Lieutenants.
John R. Irvine 12July61
Patrick Thoms Hendry 25Feb.63
James Johnstone 18Nov.63
Alex. Mein, jun. 24Dec.63
Wm. Sloan 8Jan.64
Alex. Sloan 19Dec.64
James Muir 1May65
Rob. Granger 2May65
*

Ensigns.
Rich. Andrew Barlas 12July61
Hugh Rae 20May63
Henry B. Reid 19Dec.64
Thos. Scott Cree 10Feb.65
Edw. W. Swan 27May65
Archd. Mackean 29May65
* * *

Adjutant.
John Granger, *late* Capt. Land T. Corps 12May60

Surgeon.
Jas. Morton, *M.D.* 11Feb.60

Hon. A. Surgs.
Tho. D. Buchanan, *M.D.* 1Mar.60
Sim. Buchanan 26Apr.60

5th.—*Glasgow.*

Hon. Colonel.
William Stirling 23May63

Lieut. Colonel.
John Boag 3Apr.63

Majors.
*
*

Captains.
James Muirhead 5June60
Robert D. Douglas 30Nov.60
David Bremner 6Feb.61
Moses Provan 14May61
James A. Wilson 12May62
Wm. Bell Leech 16Dec.62
Thos. Paterson Miller 21Jan.64
Allan M'Naughton 18June64
David Guthrie 17Sept.64
John C. Matheson 6May65

Lieutenants.
John Pattison 16Apr.60
John C. White 14May61
William Glover 16Dec.62
Thos. Mvine 24Dec.62
Robert Strathern 12Sept.63
Geo. Strathern 19Feb.64
Wm. Chas. T. Sloan 18June64
Archibald Gardner 10Aug.64
*
*

Ensigns.
Duncan Stewart 29Feb.60
Alex. Gow 19Feb.64
Thos. Short 24Nov.64
Robt. Buntin 9Dec.63
Pat. H. Moffat 17Mar.65
Jas. M. Watt 6May65
*
*
* * *

Adjutant.
G. Innes, *capt.* 26Oct.60

Surgeon.
Alex. Patterson, *M.D.* 18Mar.64

Assist. Surgs.
*
*

Hon. Chaplain.
Rev. Wm. F. Stevenson 31Mar.64

16th.—*Hamilton.* 1 A. Bn.

Captain.
John Austine 24July60

Lieutenant.
Sam. Ford Simpson 14Apr.64

Ensign.
John Henderson 14Apr.64

Hon. Chaplain.
Rev. Wm. Robertson 29Feb.60

19th (Glasgow 2nd Northern).—*Glasgow.*

Hon. Colonel.
Sir Duncan A. Cameron, *K.C.B.* Maj. Gen. 4Aug.60

Lieut. Col. Commandant.
John Middleton 7Dec.60

Lieut. Colonel.
*

Majors.
Daniel Reid 11Feb.60
*

Captains.
John W. Law 7Jan.60
John Crawford 18May60
George Knight 3Aug.60
Wm. Ballantyne 17June63
Peter T. Ramsay 23Nov.63
John Finlay, jun. 24Dec.63
William Whyte 25Dec.63
John Walker 10Mar.64
Alexander Sword 13Oct.64
Rob. F. M'Ewen 20Feb.65
Edw. C. C. Stanford 17Mar.65
*

Lieutenants.
William Grant 8Dec.60
John Auchinvole, *supern.* 3Jan.61
Wm. Cree Crawford 25Apr.63
Thomas Rennie 9Dec.63
Thos. Brown 10Dec.63
Edwin C. Burton 11Dec.63
J. s. B. Campbell 30Mar.64
Sebastian H. Schwabe 31Mar.64
Geo. Harley 3Apr.65
Andr. S. D. Colquhoun 3Apr.65
*
*
*

Ensigns.
Stanley Latham 11Feb.60
Rob. Maclaurin 26Oct.63
Rob. G. Finlay 11Dec.63
Wm. M. Miller 10Mar.64
Wm. C. C. Park 31May64
Wm. Meikleham 17Mar.65
Robt. T. Houston 26June65
Thos. F. Paul 27June65
*
*
*
*

Adjutant.
A. Colin M'Donald, *capt. late* Lt. Mil. Train 2Jan.63

Hon. Quar. Mast.
David Aitken 24Dec.63

Surgeon.
Donald Dewar, *M.D.* 20Feb.60

Assist. Surgs.
Thos. Johnston 2June63
Jas. MacPherson 2June63

Hon. Chaplain.
Rev. John Eadie, *D.D.* 1Mar.60

25th.—*Glasgow.*

Lieut. Colonel.
Walter M. Neilson 5Jan.63

Major.
Wm. M. Gilmour 5Jan.63

Captains.
John D. Napier 26Dec.59
Rob. F. Pearce 3Jan 61
Thos. Barclay 5Jan.63
Isaac Beardmore 18May64
John Dowall 15July64
David Laird Gibson 16July64
*
*

Lieutenants.
Henry Brock 3Jan.62
Wm. Mackay 28Apr.62
Samson G. G. Copestake 7May63
Iver Myhlenphort 4Mar.64
Geo. Duncan 10June64
Geo. M. Neilson 15July64
Fred. J. Rowan 16July64
*

Ensigns.
Jas. Thomson 28Apr.62
John Inglis 29Apr.63
John M'Culloch Muir 12Apr.64
Rob. Durie 18May64
Stephen Alley 19May64
Thos. Richardson 3Dec.64
* *

Adjutant.
J. F. Bennett, *capt. late* Stirling Mil. 10Feb.61

Surgeon.
F. Hay Thompson, *M.D.* 10Mar.61

Assist. Surg.
*

Hon. Chaplain.
Rev. Alex. M'Ewen 15Mar.61

Digitized by Google

29th.—*Coatbridge.* 4 A. Bn.

Captain.
Thos. Jackson, jun. 22Feb.62

Lieutenant.
Robt. Henderson, jun. 7Mar.62

Ensign.
Jas. B. Begg 7Mar.62

Hon. Chaplain.
Rev. Wm. Stirling 7Mar.63

Hon. A. Surg.
Rob. Stewart, *M.D.* 7Mar.62

30th.—*Glasgow.*

Captain.

Lieutenant.
Robert M'Clure 24Dec.62

Ensign.

31st.—76, *John Street, Glasgow.*

Hon. Colonel.
Alex. C. Ewing 3June64

Lieut. Colonel.
John Campbell, *late* Capt. 7 Dr. Gds. 1Dec.64

Majors.
Jas. M'Intosh 22Nov.61

Captains.
Robert Smith 20Dec.60
John Forbes 21Dec.60
Alex. Andr. Fergusson 16Nov.61
John M'Culloch 29Nov.62
Wm. Hope Moncrieff 11Nov.64
George Purdie 28Apr.64
Arch. Kennedy 22Dec.64
John D. Donaldson 24July65

Lieutenants.
Alex. Dick, jun. 19July61
J. J. Hamilton 16Nov.61
Alex. B. Dick (*supern.*) 24Feb.62
William Murray 18Aug.63
William Adam 22Jan.64
Wm. Hunter Scott 27Jan.64
John Downes 16Feb.64
James Hill 28Apr.64
James Murray 7Apr.65

Ensigns.
Robert Guthrie 2Jan.62
Jas. Gibb Birrell 27Jan.64
Robert Thomson 16Feb.64
Alex. Hope Pattison 3Mar.64
Peter Morrison 28Apr.64
Geo. C. Colquhoun 15June64
Robert Lewis 7Apr.65
James Easton, jun. 22May65

Adjutant.
Thos. Aldridge, *capt. late* Capt. 20 F. 24May61

Surgeon.
Robert Perry, *M.D.* 19Mar.64

Assist. Surgs.
Hunter Finlay, *M.D.* 12Apr.64
Geo. Yeaman, *M.D.* 28Apr.64

Hon. Chaplains.
Rev. David Mitchell 11June62
Rev. James Taylor, *D.D.* 11Apr.63

32nd.—*Summerlee.* 4 A. Bn.

Captain.
John Neilson 11Feb.60

Lieutenant.
Jas. Lang 11Feb.60

Ensign.
Jas. Muir 11Feb.60

37th.—*Lesmahagow.* 3 A. Bn.

Captain.
Hugh Mossman, jun. 7Feb.61

Lieutenants.
John B. Greenshields 7Feb.61
John Gibb (*supern.*) 2June62

Ensign.
John Kerr 7Feb.61

Hon. Chaplain.
Rev. James Laing 25July60

Hon. A. Surg.
John Lindsay, *M.D.* 31July60

42nd.—*Uddingstone.* 1 A. Bn.

Captain.
Jas. G. Booth 17Dec.64

Lieutenant.
David L. Selkirk 17Dec.64

Ensign.
Wm. K. Thornhill 17Dec.64

43rd.—*Gartsherrie.* 4 A.Bn.

Captain.
John Campbell 5Apr.64

Lieutenant.
William Jardine 5Apr.64

Ensign.
William Robertson 5Apr.64

44th.—*Blantyre.* 1 A. Bn.

Captain.
Jas. Hutton Watkins 4Dec.63

Lieutenant.
Jas. S. Stevenson 4Dec.63

Ensign.
John Strathern 4Dec.63

Hon. A. Surg.
Thos. Downie 1Mar.60

48th.—*Airdrie.* 4 A. Bn.

Captain Commandant.
Jas. Kidd 29Feb.60

Captain.
Henry Lees 6Jan.64

Lieutenants.
Wm. Fleming 28July64
James Watt 27May65

Ensigns.
Wm. Black 28July64
John Mackintosh 27May65

Assist. Surg.

Hon. Chaplain.
Rev. B. Brown 29Feb.60

52nd.—*Hamilton.* 1 A. Bn.

Captain.
Edw. P. Dykes 2Mar.63

Lieutenant.
Patrick Keith 30Apr.64

Ensign.

Hon. A. Surg.
Walter W. Lennox 6Apr.60

Hon. Chaplain.
Rev. Thos. Struthers 6Apr.60

55th.—*Lanark.* 3 A. Bn.

Captain.
Edward Gilroy 27May63

Lieutenant.
John Annan 28Apr.62

Ensign.
John Alexander 16July64

Hon. Chaplain.
Rev. Angelo Macready 5May60

56th.—*Bothwell.* 1 A. Bn.

Captain.
Robert Rintoul 10Aug.64

Lieutenant.
Jas. Steel 31Aug.64

Ensign.
Hugh Colquhoun 31Aug.64

Hon. A. Surg.
Bruce Goff, *M.D.* 4Apr.60

57th.—*Wishaw.* 1 A. Bn.

Captain.
John M. Mackenzie 14Mar.60

Lieutenant.
George Shirlaw 25May61

Ensign.
James Scott 10Oct.62

Hon. A. Surg.
Jas. Steele 11Apr.62

62nd.—*Biggar.* 3 A. Bn.

Captain.
John Paul 23Apr.65

Lieutenant.
David Lockhart 17June63

Ensign.
Geo. Tweddle 6June65

Digitized by Google

73rd.—*Carluke.* 3 A. Bn.

Captain.
James Brown 22June64

Lieutenant.
John Forrest 22June64

Ensign.
Wm. Geo. Thomson 22June64

94th.—*Douglas.* 3 A. Bn.

Captain.
Jas. Gillespie 10June64

Lieutenant.
Jas. Hamilton 10June64

Ensign.
Robt. Swann 27May65

Hon. A. Surg.
Robert Melkle 22Oct.60

95th.—*Bailliestown.* 4 A. Bn.

Captain.
Henry M'Call 9Oct.63

Lieutenant.
George Pollok 15Jan.61

Ensign.
James Hunter 15Jan.61

Hon. A. Surg.
Jas. Dickson 11Nov.63

97th.—*Woodhead.* 4 A. Bn.

Captain.
John Hendrie 27May65

Lieutenant.
*

Ensign.
*

98th.—*Gartness.* 4 A. Bn.

Captain.
Wm. Hawksworth 14June65

Lieutenant.
*

Ensign.
*

99th.—*Clarkston.* 4 A. Bn.

Captain.
Wm. Towers-Clark 3Aug.65

Lieutenant.
John Craig 3Aug.65

Ensign.
*

100th.—*Calderbank.* 4 A. Bn.

Captain.
Francis Murray 4Aug.65

Lieutenant.
Robert Young 4Aug.65

Ensign.
James Murray 21Aug.65

Lancashire. [3.]

ADMINISTRATIVE BATTALIONS

3. *Accrington.*

Comprising 4th, 7th, 17th, 29th, 57th, 84th, 87th and 88th Corps.

Hon. Colonel.
Hon. Sir Jas. Yorke Scarlett, *K.C.B.* Lt. Gen. 2Nov.61

Lieut. Colonel.
John Hargreaves 31Dec.64

Majors.
Jas. Dugdale, jun. 10Dec.63
Henry Roberts 26Jan.65

Adjutant.
Geo. Meppett 16Nov.60

Surgeon.
Edmund Whitaker 29June61

Assist. Surgs.
Henry Briggs, *M.D.* 14Apr.64
Wm. Gradwell 14Apr.64

4. *Manchester.*

Comprising 46th, 55th, 60th, 67th and 76th Corps.

Lieut. Colonel.
Rob. Mather, *late* Capt. 14 Huss. 16Mar.65

Major.
Jas. P. Fletcher 6Jan.65

Adjutant.
Robert Grange, Capt. h.p. H. M. Beng. Army 11Apr.62

Surgeon.
Daniel Dorning 29Oct.60

Assist. Surg.
James F. Clarke 18July63

Hon. Chaplain.
Rev. St. Vincent Beechey, *M.A.* 29Oct.60

5. *Ulverston.*

Comprising 10th, 37a, 37b, 37c, 52nd, 53rd and 65th Corps.

Lt. Colonel.
Spencer C. C. *Marquis of* Hartington 19Feb.62

Major.
Robert Whitle, Capt. 1 R. Lanc. Mil. 17May62

Adjutant.
Frederick H. Suckling, *capt.* 22Sept.60

Hon. Qua. Mast.
Edward Clark 1Aug.64

Surgeon.
Peter Allen, *M.D.* 17May62

Assist. Surgs.
John Cranke 31Aug.65
Joseph Allison 31Aug.65

6. *Preston.*

Comprising 11th, 44th, 59th and 61st Corps.

Lieut. Colonel.
Sir Thos. Geo. Hesketh, *Bt.* 3Oct.61

Major.
Wm. Henry Goodair 8Oct.61

Adjutant.
Nassau W. Stephens, *capt.* 8Dec.60

7. *Ashton-under-Lyne.*

Comprising 23rd and 31st Corps.

Lieut. Colonel.
Thomas Mellor 2Nov.63

Majors.
John Geo. Blackburne 16Jan.64
*

Adjutant.
Parcell O'Gorman 29Nov.60

8. *Blackburn.*

Comprising 2nd, 62nd and 81st Corps.

Lieut. Colonel.
Thos. Lund 9Apr.64

Major.
Art. I. Robinson 9Apr.64

Adjutant.
Fra. Rob. Fishbourne 26June63

9. *Warrington.*

Comprising 9th and 40th Corps.

Major.
*

Adjutant.
Chas. John Burgess, *capt., late* 46 F. 15Apr.64

CORPS.

1st.—*Liverpool.*

[The 13th, 49th, 54th and 63rd Lancashire Rif. Vol. Corps have been attached to this Corps.]

Hon. Colonel.
Rt. Hon. E. G. *Earl of* Derby, *K.G.* 10Sept.62

Lieut. Colonel.
John H. Chambers, Maj. 6 R. Lanc. Mil. 20Dec.61

Major.
Nath. Geo. P. Bousfield 30May60

Captains.
Geo. H. Robertson 11Feb.60
Chas. John Brady 16Feb 60
Geo. Turner 20Sept.60
Fred. W. Promoli 22Nov.60
Richard F. Steble 9Jan.62
Wm. Allender 12Sept.62
Francis Anderson 24Sept.64
Wm. A. Cookson 9Mar.65
* *

Lieutenants.
Wm. C. Deeley 27June60
Frederick Witter 22Nov.60
Richard Anderton 2nFeb.61
J. B. Wallace 15July61
Edward Harpin 18Nov.62
Richard J. Nodder 27Apr.63
Thos. Taylor 9Mar.65
Thos. S. Powell 7June65
Peter de E. Collin 3Aug.65
*

Ensigns.
Jas. Atkinson 17June64
Geo. L. Blundell 20Sept.64
Chas. I. Westley 9Dec.64
Thos. B. Troughton, jun. 14Dec.64
Geo. Mitchell 7June65
Richd. Brooks 13June65
Edm. H. Gibbs 16Aug.65
* * *

Adjutant.
Rich. Holden, *capt., late* 49 F. 17Sept.60

Hon. Qua. Mast.
John Pilkington 21Nov.64

Hon. Assist. Qua. Mast.
Horatio Gambell 22Nov.63

Surgeon.
Jas. Anderson 12June62

Digitized by Google

Assist. Surgs.
Podmore W. Jones, *M.D.* 1Sept.62
Jas. Steele 28July64

Hon. A. Surg.
Jas. W. Cavanagh 28July64

Hon. Chaplain.
Rev. John S. Howson, *D.D.* 2June65

Hon. Capt. of Cadet Corps.
Arthur D. Carlile 13Apr.65

2nd.—*Blackburn.* 8 A. Bn.

Major.
Art. Ingram Robinson 7May64

Captains.
Henry U. Hargreaves 30Aug.62
Wm. Hen. Hornby, jun. 18July63
John Dean 6Jan.64
John Fra. Sparrow 7June64
*

Lieutenants.
Wm. A. Cameron (*supern.*) 5Mar.60
Aspden P. Dickinson 31Oct.61
Rob. Parkinson 18July63
Wm. Jas. Mallett, *M.D.* 7June64
James Lund 7June64
Geo. Hargreaves 5May65

Ensigns.
Wm. Thos. Sames 31Oct.61
George Beaumont 7June64
Henry Wm. Graham 22June64
Rob. T. Saward 5May65
Peter John Coffey 17May65
*

Surg. John Witherington, *M.D.* 5Mar.63

4th.—*Rossendale.* 3 A. Bn.

Captain.
Geo. Wm. L. Schofield 27Feb.63

Lieutenant.
Thos. Mitchell 14Apr.64

Ensign.
*

Hon. Chaplain.
Rev. Robert Smith, *A.B.* 18Oct.60

5th.—*Liverpool.*

(The Liverpool Rifle Volunteer Brigade.)

[The 2nd Lanc. Lt. Horse Vol. Corps and the 42nd Lanc. Rif. Vol. Corps have been attached to this Corps. The 15th Lanc. Rif. Vol. Corps has also been temporarily attached to this Corps.]

Hon. Colonel.
Thos. S. Gladstone 10June64

Lieut. Colonel.
Robert J. Tinley 2June64

Major.
Wm. Jas. Griffith 2June64

Captains.
Chas. E. Crosbie 30May60
Wm. G. Bradley 31May60
Herb. Campbell 7Aug.62
Edw. Lawrence 7Aug.62
Richard Ferrier 13Aug.62
Wm. Cooper 1June63
Wm. Tenison Lloyd 2June64
Joseph Harrison 15July64
John Scott 23Aug.64
*

Lieutenants.
James A. Forrest 18Oct.60
Geo. Macnee (*supern.*) 12June62
Jas. Milligan, jun. 7Aug.62
Wm. Audley Jee 7Aug.62
Frederic Chas. Estill 1June64
Fra. W. J. Hurst 4July64
John Potbury 15July64
W. H. Wilson 15July64
R. E. Stewart 15July64
Geo. H. Morrison 18May65
*

Ensigns.
George Sprott 30Jan.63
Jas. S. Fairclough 7Aug.62
Wm. Digby Smith 13Aug.62
W. P. Jeffreys, jun. 4Oct.62
Thos. M. Broster 11June64
Wm. D. Wright 4July64
Knowles Cooper 15July64
Arthur H. Lewis 3Dec.64
*
*

Adjutant.
Charles Costlu, *capt. late* 14 F. 7Feb.63

Surgeon.
J. Stopford Taylor, *M.D.* 3Dec.64

Assist. Surgs.
Sam. J. M'George 6Feb.65
Wm. L. Warke 6Feb.65

6th.—(1st Manchester.) *Manchester.*

Hon. Colonel.
A. E. H. G. G. *Visct.* Grey de Wilton 14Oct.63

Lieut. Col.
Edward Loyd 18Sept.63

Majors.
Robert Bridgford 1July63
Walter Bousfield Westhead 11Nov.63

Captains.
John H. Ashton 8June61
Aug. Percy Earle 20July61
Herbert Philips 27Mar.62
Rich. Pape Ford 3July62
Joseph Compton, jun. 28Feb.63
Fenton Mangnall 5Mar.63
Thos. W. Nelson 11Nov.63
Alfred K. Pearce 10Mar.64
Joseph Walker, jun. 14Dec.64
Thomas Pooley 10June65
Wm. W. Clapham 10June65
*

Lieutenants.
William M'Connell, *supern.* 13Sept.60
Robert May 27Mar.62
Edw. Ward Dickson 20May62
Joseph Morris 3July62
Edward Thorp 28Feb.63
James A. W. Teale 20Oct.63
Joseph Snow 4Jan.64
George Harding 29Mar.64
Henry S. Orton 10June65
Wm. B. Harrison 10June65
Wm. O. Pooley 21June65
*
*

Ensigns.
Frank Pooley 10Apr.62
Wm. Child 8July62
Sam. Kendal Knight 4Aug.62
Charles Gibbs 29Dec.63
John Edw. Brown 4Jan.64
John Heelis 29Mar.64
Jas. F. Shepley 14Apr.64
Thos. Tongue 14May64
Fred. Leicester 31May64
Isaac W. Petty 10June65
John Waterhouse 21June65
*

Adj. Wm. Hartshorn, *late* Capt. h.p. Unatt. 21Dec.60
Hon. Quar. Mast. Edw. J. B. Jellicorse 16Apr.64
Surg. Rob. Manners Mann 20July61
A.S. John Rains, *M.D.* 4Apr.63
Jas. B. Bindloss 10June65

7th.—*Accrington.* 3 A. Bn.

Captain.
Henry Bannister 26Jan.63

Lieutenant.
Henry Macaulay 2Dec.63

Ensign.
Wm. Hesketh 2Dec.63

Hon. Chaplain.
Rev. Robert R. Featherston, *B.A.* 23July60

Hon. A. Surg.
John M. Gillespie, *M.D.* 3Nov.60

8th.—*Bury.*

[The 21st Lanc. Rif. Vol. Corps has been attached to this Corps.]

Lieut. Col.
John Hutchinson 27Feb.63

Major.
Wm. Hardman Price 29Oct.63

Captains.
Oliver O. Walker, jun. 22Aug.60
Robert Kershaw, *late* Capt. 4 Lanc. Mil. 22Aug.60
John James Mellor 22Aug.60
Chas. Walker 23Sept.63
William Harger 23Sept.63
Richard Kay 29Oct.63

Lieutenants.
Samuel Kershaw 22Aug.60
John R. Hutchinson 24June63
Edward Bland 23Sept.63
William Hartley 29Oct.63
Edmund A. Grundy 29Oct.63
Samuel Walker 21Mar.65

Ensigns.
Thomas Kay 24Apr.63
Wm. Ormerod Walker 2Apr.64
Wm. P. Woodcock, jun. 23Aug.64
*
* *

Adj. Edw. Lovelock 8May61
Surg. T. B. Bott, *M.D.* 24June63
A.Surg.
Hon. Chapl. Rev. Edw. Jas. G. Hornby, *M.A.* 28Jan.61

9th.—*Warrington.* 9 A. Bn.

Major.
Jas. Fenton Greenall 13May61

Captains.
John R. Pickmere, jun. 13May61
Gilbert Greenall, jun. 13May61
Charles H. Cartwright 13May61
Sylvanus Reynolds 31May62
*

Digitized by Google

Lieutenants.
Thomas Litton 13May61
John White 4July64
Sam. Peter Edelsten 16Aug.65
* *

Ensigns.
Edw. Thos. Pemberton 3Aug.64
Robert Pierpoint 3Aug.64
William P. Ellis 26May61
Thos. J. Cartwright 16Aug.65
*
Surg. Peter L. Sadler 29May61
Hon. Chapl. Rev. Wm. Quekett 10Dec.60

10th.—*Lancaster.* 5 A. Bn.

Capt. Commandant.
Henry Gregson 26Apr.60

Captain.
Wm. Leeming 1Apr.63

Lieutenants.
Thos. Ransome 1Aug.64
*

Ensigns.
Joseph Fenton 10Dec.60
Joseph Storey 10Dec.60

Assist. Surg.
*

Hon. Chaplain.
Rev. Jos. Turner, *M.A.* 10Dec.60

11th (Preston).—*Preston.* 6 A. Bn.

Major.
Wm. Henry Goodair 20July61

Captains.
Geo. Eastham 16Jan.60
Jas. Catterall 29Aug.60
Thomas Goodair 3May61
Hugh Dawson 28Jan.64

Lieutenants.
Robert Clarke (*super.*) 29Aug.60
Rob. Lamb Ascroft 3May61
Richard Hunt 7Oct.63
John Jas. Myres 22June64
Thos. Wm. Ainsworth 22July65

Ensigns.
Thomas Jackson 11July63
J. J. Greaves 28Mar.65
Richard Duckett 19July65
*

Adj. (*see Staff* 6 *A. Bn.*)
Surg. Edward L. Dixon 16Oct.60
A. Surg. *
Hon. Chap. Rev. John O. Parr, *M.A.* 27Apr.60

13th.—*Southport.*

[Attached to 1 Lancashire Rifle Vol. Corps.]

Captain.
Edw. F. Hesketh 30Dec.61

Lieutenant.
John Wrigley 10Jan.65

Ensign.
Wm. Henry Walker 18July63

Hon. Chaplain.
Rev. Chas. Hesketh 30Dec.61
Hon. A. Surg.
Geo. B. Barton, *M.D.* 30Dec.61

15th.—*Liverpool.*

[Temporarily attached to the 8th Lanc. Rif. Vol. Corps.]

Major.
Thomas Bourne 10Feb.60

Captains.
Rob. Gordon Hamilton 10Jan.60
Thos. Stanley Rogerson 8Mar.62
Alfred Middleton 9Feb.63
Fred. Wm. B. Vernon 19Oct.63
Wm. R. Williams 1Dec.64

Lieutenants.
*
*
*
* *

Ensigns.
*
* * * *

Adj. Andrew Winter Lake 1Nov.60
Surg. T. H. Willans, *late* Dublin City Mil. 10Feb.60
Hon. A. Surg.
C. D. Fitzpatrick 8May62

17th.—*Burnley.* 3 A. Bn.

Captains.
*
*

Lieutenants.
Chas. Sutcliffe 21Jan.64
Edw. Sutcliffe 23Jan 64

Ensigns.
Rob. Harrison 23Jan.64
Wm. Smith 23Jan.64

A. Surg. *
Hon. Chap. Rev. Arthur Townley Parker 15Mar.60

21st.—*Wigan.*

[Attached to the 8th Lancashire Rifle Vol. Corps.]

Capt. Commandant.
Nathaniel Eckersley 31Jan.60

Captain.
Thos. Marshall 26June64

Lieutenants.
Lever Rob. Rowbottom 20Nov.62
Maskell Wm. Peace, *late* Ens. 26 Lanc. R. V. C. 25June64

Ensigns.
Richard A. Fearington 20Aug.62
Henry Ackerley 20Nov.62

A. Surg. T. Josh. Heaton 17Jan.60

23rd.—*Ashton-under-Lyne.* 7 A. Bn.

Major.
*

Captains.
Thomas M. Clementson 17Nov.60
James H. Garforth 24Mar.61
Henry Hall 27Mar.62
Edward Clementson 4July63

Lieutenants.
Wm. Greenall, jun. (*supern.*) 1Mar.61
John Art. Smith 4July63
Alfred Lees 4July63
Thos. Wm. Ousey 4July63
John Eaton 3May65

Ensigns.
Reginald Whittaker 23Apr.64
Jas. Collier Harrop 21Apr.64
Nathaniel Lawton 3May65
*

Surgeon.
W. Gardiner, *M.D.* 17Nov.60
Hon. Chaplain.
Rev. Thos. Radley 3May65

24th.—*Rochdale.*

Major.
Henry Fishwick 24Sept.62

Captains.
Theodore R. Philippi 23Nov.61
James Fenton 16Oct.62
Henry H. Howorth 16Jan.64
James Schofield 27May65

Lieutenants.
Edw. Alford Clegg 19Dec.61
Robert Healey 25Feb.63
Ayshford Chadwick 17Dec.63
Abraham Brierley 27May65

Ensigns.
Jas. Henry Schofield 7Mar.63
* * *

Adjutant.
Henry P. Elrington, *capt.* 12June63

Surgeon.
Wm. P. Wood 27Sept.62

Hon. Chaplain.
Rev. J. E. N. Molesworth, *D.D.*

27th.—*Bolton.*

[The 82nd Lanc. Rif. Vol. Corps has been attached to this Corps.]

Lieut. Col.
William Gray, Capt. 4 R. Lanc. Mil. 1Jan.62

Majors.
Thos. R. Bridson, Capt. 7 R. Lanc. Mil. 27Feb.63
Arthur Bailey 11Nov.63

Captains.
Edw. S. Kearsley 25Feb.60
William Barton Whittam 9Apr.60
Thos. Hesketh 14Dec.60
Jas. Cross Ormrod 16Jan.61
George Fell 16Jan.61
Wm. Wallwork 16Jan.61
Jas. Watkins 11Nov.61
Jas. Broughton Edge 14May65

Lieutenants.
Joseph Whittam, jun. 9Apr.60
Arthur Greg, *supern.* 22June61
Thos. Hesketh Higson 14Dec.60
Chas. H. Bayley (*supern.*) 17Jan.61
Jas. Hesketh 15Apr.61
Jas. Percival Cross 11Nov.61
Richard K. Bayley 12June65
Henry Wolfenden 12June65
* *

Ensigns.
Thos. Fred. Wallwork 16Jan.61
John Hardman 16Jan.61
Andrew Knowles 15Apr.61
Wm. Hesketh 16Nov.61
John Caldwell 12June65
* *

Adj. Edward Lyttelton Frances, *capt.*, *late* Capt. Worcester Mil. 5Mar.62
Surg. Rob. Settle, *M.D.* 4July60
A.S. Fred. B. Mallett, *M.D.* 17Nov.62
*
Hon. Chap. Rev. Henry Powell 22June60

Digitized by Google

29th.—*Lytham.* 3 A. Bn.

Captain.
Thos. Hen. Clifton 3Nov.64

Lieutenant.
Wm. H. Hincksman 27Mar.61

Ensign.
Siegfried Wartenberg 11July63

Hon. Chaplain.
Rev. Rich. B. Robinson, *M.A.* 23Mar.60

Hon. A. Surg.
Lake Fisher, *M.D.* 11Jan.65

31st.—*Oldham.* 7 A. Bn.

Major.
John Geo. Blackburne 13Dec.62

Captains.
Thomas E. Lees 29Oct.60
Abram Crompton 13Dec.62
James F. Tweedale 11Dec.63
Alfred Clegg 11Dec.63

Lieutenants.
Henry Wrigley 11Dec.63
John Wm. Blackburne 11Dec.63
John Redfern 11Dec.63
John Bamford 3May65

Ensigns.
*
*
*
*

Surgeon.
Henry Halkyard 13Dec.62

Hon. Chaplain.
Rev. Wm. Walters, *M.A.* 3May65

33rd.—(2nd Manchester.)—*Ardwick.*

Hon. Colonel.
James Henry Deakin 9Feb.64

Lieut. Col. Commandant.
Jas. H. Cunliffe 16Apr.62

Lieut. Colonel.
Wm. Willmott Mawson 9Feb.64

Majors.
Samuel Scott 4Feb.63
John Portens 9Feb.64

Captains.
Julius Kirkby 15Mar.60
Wheatley Kirk 6Sept.60
George Beattie 13Dec.60
Edm. Chas. Buxton 9May61
John A. Lathbury 7Dec.61
Chas. L. Schwabe 29May62
Walter Beaumont 29May62
Joseph Deakin 4July62
Wm. D. L'Estrange 4Feb.63
C. Pigot-Davies 4Feb.63
Harry Statham 4July63
John Hen. Jackson 26Nov.63
Edw. Jackson 5Mar.64
Fra. M. Jackson 13Feb.65

Lieutenants.
Joseph M. Orrell 5May60
Jas. Frost Fernie 10May60
Robert F. Dunham 27Mar.61
Chas. Kearsley 29May62
Joseph Howard 4Feb.63
Thos. Wm. Robson 16Apr.63
Ali. Jackson 26Nov.63
Thos. L. Cunliffe 26Nov.63
Fred. W. Warren 25Jan.65
Rob. W. Collin 25Jan.65
*
*
*
*

Ensigns.
Anthony Frith 9Sept.63
Henry J. Cunliffe 26Jan.65
John Bridge 26Jan.65
Robert Milner 16Mar.65
Edw. S. Butterworth 16Mar.65
James Crompton 11Apr.65
*
*
*
*
*
*
*

Adjutant.
Wm. Bolton, *capt. late* Lieut. & Adj. 58 F. 6Feb.61

Surgeon.
John M. Kirkman 7Mar.60

Assist. Surgeons.
John Armstrong 10Apr.62
Henry Swift 20Aug.62

Hon. Chaplain.
Rev. Canon Gibson, *M.A.* 6Sept.60

Hon. Assist. Surg.
Wm. C. Matthews 18Mar.54

37a.—*Ulverston.* 5 A. Bn.

Captain.
Myles Kennedy 26June63

Lieutenant.
Alex. Brogden 12June61

Ensign.
Stephen Hart Jackson 30Dec.61

37b.—*Barrow.* 5 A. Bn.

Captain.
James Ramsden 28Feb.60

Lieutenant.
Rob. Hannay, jun. 17Apr.61

Ensign.
Josiah T. Smith 17Apr.61

37c.—*Hawkshead.* 5 A. Bn.

Captain.
Wm. Alcock Beck 29Feb.60

Lieutenant.
Wm. H. Heelis 29Feb.60

Ensign.
Henry T. Whittaker 29Feb.60

49th (3rd Manchester).—*Manchester.*

Lieut. Col.
Hon. A. Egerton 16May60

Majors.
Edw. Ross 17Dec.63
James Clark 9Aug.65

Captains.
Isaac Hall 15Aug.60
Alfred Knowles 16Sept.60
Rob. M'D. Smith 18Mar.61
Chas. Dunham 7Jan.62
John Wm. Maclure 11Feb.62
Sam. Booth 25Feb.63
Robert Williams 22Jan.64
Henry Turner 9Feb.65
Thos. T. Crompton 7June65
*

Lieutenants.
John Hillkirk 29Feb.60
Henry Carrigg 22Apr.61
Alfred Binyon 27Feb.63
John H. M. Good 29Apr.63
Henry Buckley 25Aug.63
Richard Shaw 24Dec.63
John Shaw 22Jan.64
Horatio Nelson Tarr 6Feb.64
Samuel Moore 9Mar.64
Geo. Sept. Hughes 14Feb.65

Ensigns.
Rob. Edw. Johnson 1Nov.62
Alfred Lathbury 27Feb.63
James Boardman 1Mar.64
Thos. Oxley 29Dec.64
Jas. Renshaw, jun. 7Feb.65
Thos. Kearney 11Feb.65
John R. Hillkirk 17Mar.65
Wm. Henry Fletcher 11Apr.65
John S. Cunliffe 3June65
*

Adj. Henry W. Heaton, Capt. *late* 14 F. 18Dec.60
Surg. J. D. Ward, *M.D.* 27Apr.63
A.S. Thos. N. Dean 3Aug.61
*

42nd.—*Childwall.*

[Attached to the 5th Lanc. Rif. Vol. Corps.]

Capt. Commandant.
Sam. R. Graves 3Mar.60

Captain.
Harold Cunningham 16Jan.64

Lieutenants.
Hen. C. Lucy 14Dec.60
Wm. Murray 15Feb.64

Ensigns.
Wm. V. Kearne 15Feb.64
Ernest de Steiger 16Feb.64

*A.Surg.**
Hon. Chapl. Rev. Thomas Chambers, *M.A.* 3Aug.60

44th.—*Longton.* 6 A. Bn.

Captain.
John M'Kean 3Aug.65

Lieutenant.
*

Ensign.
Thos. Barton Pye 29May62

Hon. Chaplain.
Rev. Lawrence Preston, *M.A.* 24Jan.62

46th.—*Swinton.* 4 A. Bn.

Captains.
Jonathan Waddington 30May63
Thos. Beckton 26Nov.63

Lieutenants.
Henry Payne 1June63
Herbert Fletcher 3Dec.63

Ensigns.
Henry Hilton 2July63
*

A. Surg.
*

47th.—*St. Helens.*

Lieut. Col.
David Gamble 5July60

Majors.
Jas. Cross 3May61
John Crossley 29Oct.63

Captains.
Wm. Pilkington, jun. 4Apr.60
William Blinkhorn, jun. 10Oct.60
Edw. Bramwell 3May61
Wm. Whitley 7Aug.61
Peers Naylor 2*d*Dec.63
Richard Pilkington 19July65
Chas. Art. Hardwick 27July65
*

Lieutenants.
William Rigby 16Oct.60
Alfred Dean 3May61
Art. Sinclair (*supern.*) 29Nov.61
John M. Wilson 17Feb.62
Thomas Windus, jun. 5Apr.62
John Slaney White 29Dec.63
Abraham Hartley 5Apr.64
John Houghton 11May65
*

Ensigns.
George Parr 16Oct.60
Job Henry Lyon 17Feb.62
Peter Morris 10Mar.62
Fred. Wm. Wignall 5Apr.62
James Tickle 5Apr.62
James Shuttlebotham 29Dec.63
James R. Willacy 16Feb 64
Jas. W. M'Tear 11May65

Adj. John G. S. Willcocks, *capt. late* Lt. 3 West York Mil. 3Nov.60
Hon. Qua. Mast. Alfred Booth 19Mar.64
Surg. Robert M'Nicoll 5July60
A. Surg. *

48th.—*Prescot.*

[Attached to 1st Lancashire Rifle Vol. Corps.]

Captain.
Walter Wren Driffield 15Mar.60

Lieutenant.
John Twist 4Jan.61

Ensign.
John Preston 4Nov.63

Hon. Chaplain.
Rev. Lewis W. Sampson, *M.A.* 25July60

Hon. Assist. Surg.
Sam. Morris 7July64

49th.—*Newton-le-Willows.* 9 A. Bn.

Captain.
Jos. Hornby Birley 3Mar.60

Lieutenant.
Julius Cæsar J. Bailey 3Mar.60

Ensign.
Robert Stephenson 7Mar.60

Hon. Assist. Surg.
John W. Watkins, *M.D.* 23July60

Hon. Chaplain.
Rev. S. B. Baird 13Mar.61

51st.—*Liverpool.*

Major.
*

Captains.
Samuel W. Lavender 7May60
Thos. Feild 15Dec.64
*
*
*

Lieutenants.
Wm. B. M'Allister (*supern.*) 29Oct.61
Benj. Jefferis 4Aug.63
*
* * *

Ensigns.
*
*
* * *

Adj. J. F. Whitmore Mullen, *capt.* 23Aug.61
Surg. Alfred Whittle 7Mar.65
A.S. *

52nd.—*Dalton.* 5 A. Bn.

Captain.
Henry Wm. Schneider 17Apr.61

Lieutenant.
Edward Wadham 13Apr.65

Ensign.
Wm. Butler 6July60

53rd.—*Cartmel.* 5 A. Bn.

Captain.
Herbert Halstead 26Nov.63

Lieutenant.
Piers F. Legh 26Nov.63

Ensign.
John Daye Barker 17Feb.62

54th.—*Ormskirk.*

[Attached to 1st Lancashire Rifle Vol. Corps.]

Captain.
Jas. Bankes Walthew 17June64

Lieutenant.
Edward Sudbury 11June64

Ensign.
*

Hon. Chaplain.
Rev. Joseph Bush, *M.A.* 10May60

Hon. Assist. Surg.
Charles Palmer, *M.D.* 10May60

55th.—*Leigh.* 4 A. Bn.

Captain.
Geo. E. Jee 19June60

Lieutenant.
Henry Kirkpatrick 19June60

Ensign.
John Jones 23Dec.64

Hon. Chaplain.
Rev. James Irvine, *M.A. late* 92 F. 2May60

Hon. Assist. Surg.
Geo. H. Evans 2May60

56th.—*Salford.*

Lieut. Colonel.
Thomas Heywood 10Jan.65

Major.
Robert H. Barrett 10Jan.65

Captains.
John Makin 15Apr.62
Arthur Heelis 10Sept.63
Llewellyn Makin 19May64
Wm. Dabbe 19May64
Robert Fenton 10Jan.65
*

Lieutenants.
Wm. Sharratt (*supern.*) 22Mar.61
John H. Lakeman 8Dec.63
Fred. Fra. Ommanney 19May64
Wm. John Bateman 19May64
Chas. P. Rees 11Jan.65
John M. Bateman 11Jan 65
Henry B. Hawxby 11Jan.65

Ensigns.
Joshua Routledge 19May64
Samuel Page 16Aug.65
*
*
* *

Adj. William H. Weston, *late* Capt. Cumb. Mil. 18Aug.60
Surg. Fred. Foulkes 9May65
A. Surg. *
Hon. Chapl. Rev. P.C. Nicholson, *B.D.* 19June60

57th.—*Ramsbottom.* 3A.Bn.

Captain.
John Aitken 6Aug.61

Lieutenant.
James Wild 26Mar.60

Ensign.
John S. W. Grant 7Feb.63

59th.—*Leyland.* 6 A. Bn.

Captain.
Philip W. Mackarel 3Aug.65

Lieutenant.
Henry Forshaw 3Aug.65

Ensign.
*

Hon. Chaplain.
Rev. Thos. R. Baldwin, *M.A.* 19Dec.61

60th.—*Atherton.* 4 A. Bn.

Captain.
Jas. B. Knott 6Jan.65

Lieutenant.
John D. Selby 6Mar.60

Ensign.
Chas. Richards 6Jan.65

Hon. Chaplain.
Rev. Sam. Johnson, *M.A.* 26May60

Hon. Assist. Surg.
James Croston 26May60

61st.—*Chorley.* 6 A. Bn.

Capt. Commandant.
Geo. H. Lightoller 6Mar.60

Captain.
Rob. Hyde Barton 9Sept.61

Lieutenants.
Clarance Brazil 27July61
John Stanton 26Feb.62

Ensigns.
Henry Martin Brazil 6Aug.62
Ishmael John Webb 3Aug.65

Assist. Surg.
Jas. M. Rigby 7July64

Hon. Chaplain.
Rev. John Stock, *M.A.* 28Nov.60

Digitized by Google

62nd.—*Clitheroe.* 8 A. Bn.

Captain.
Fred. S. Leach 25Feb.63

Lieutenant.
Felix Wm. Grimshaw 16May61

Ensign.
Wm. Arch. Dewhurst 16May61

Hon. A. Surg. Walter Scott 24May60

64th (Liverpool Irish).—*Liverpool.*

Lieut. Colonel.
Peter S. Bidwill 17Sept.63

Major.
*

Captains.
Edmond J. Hore 20June63
Wm. Powell 22July63
John Fred. O'Donnell 17Sept.63
Chas. Edw. Bretherton 23Oct.63
Geo. X. Segar 14Dec.64
*

Lieutenants.
Fred. John Ashton 11Dec.63
James P. Aspinall 6Feb.64
Fra. John Hore 21Apr.65
Leicester H. Greaves 21Apr.65
Wm. Walker 28June65
Patrick V. Hawney 28June65

Ensigns.
* * * * * *

Adj. G. Hudson Greaves 11Sept.63
Hon. Q.M. Thos. Woods 23June65
Hon. Lt. Q.M. Lawrence Grannell 28June65
Surg. Dan. W. Parsons 20June63
A. Surg. J. Finegan, *M. D.* 3Dec.64
Hon. Chapl. Rev. Jas. Nugent 11Dec.63
Hon. A. Surg. Art. Samuels, *M.D.* 6Dec.64

65th.—*Rossall.* 5 A. Bn.

Captains.
Charles Clarke 13July64
James Bartlett 29Mar.65

Lieutenants.
Arthur Evans 29Mar.65
Arthur Cockshott 29Mar.65

Ensigns.
Chas. P. Roberts 29Mar.65
*

Assist. Surg.
Keats R. Risk, *M.D., late R.N.* 29Jan.64

Hon. Chaplain.
Rev. S. Phillips, *M.A.* 27Apr.60

67th.—*Worsley.* 4 A. Bn.

Captain.
John N. K. Grover 15May63

Lieutenant.
Wm. Innes Beechey 26Feb.64

Ensign.
John Spencer 3Nov.64

Hon. Assist. Surg.
Francis Hepworth 30June60

76th.—*Farnworth.* 4 A. Bn.

Captain.
Alfred Topp 5Jan.65

Lieutenant.
Geo. Galloway 5Jan.65

Ensign.
*

80th (Liverpool Press Guard).—*Liverpool.*

Lieut. Colonel.
George M'Corquodale 21Jan.61

Major.
George Philip, jun. 8Jan.61

Captains.
Rob. Bruce Cummins 2Jan.61
Edw. Harbord 3Feb.62
Wm. Lown Crosby 5July62
John Wm. Garrett 4Dec.62
Edward Johnson 25Feb.63
Arthur Lewis 24Apr.63
Hugh M'Corquodale 18Apr.64
John Howden 20Oct.64
Thos. Moore 20Oct.64

Lieutenants.
John Sofiano 9Oct.62
Alf. Wm. Foxwill 24Apr.63
Henry Wm. Pearson 1Aug.63
John Edwards 18Apr.64
Lutwidge A. Scott 17Dec.64
John M'Kiernan 11Apr.65
*
*
*

Ensigns.
George Hilton 9June60
Charles Allcot Whitney 8Jan.61
Wm. Barker 30Nov.63
*
*
* * * *

Adj. Anthony Delacombe Bell 12Dec.61
Surg. Alfred Stephens 2July61
A. Surg. Fra. Jas. Bailey 7Apr.62
*
Hon. Chapl. Rev. Aug. Campbell, *M.A.* 13Apr.61

81st.—*Withnell.* 8 A. Bn.

Captain.
John A. Parke 25Mar.63

Lieutenant.
George Hoult 25Mar.63

Ensign.
Lawrence Anyon 25Mar.63

Hon. A. Surg.
Edward Jackson 28July64

82nd.—*Hindley.*
[Attached to 27th Lancashire Rifle Vol. Corps.]

Captain.
*

Lieutenant.
*

Ensign.
Thos. Southworth 14June61

Hon. Assist. Surg.
Jephtha T. Hussey 14June61

83rd.—*Knowsley.*
[Attached to 1st Lancashire Rifle Vol. Corps.]

Captain.
H. R. Whistler 11Feb.61

Lieutenant.
W. Moult, jun. 11Feb.61

Ensign.
*

Hon. Chaplain.
Rev. E. Marston, *M.A.* 24May61

84th.—*Padiham.* 3 A. Bn.

Captain.
Art. Gustav Dugdale 10Dec.63

Lieutenant.
*

Ensign.
Henry Watson 20Feb.64

Hon. A. Surg.
John G. Booth 15May61

87th.—*Nelson.* 3 A. Bn.

Captain.
*

Lieutenant.
*

Ensign.
Septimus F. Knowles 7Feb.62

88th.—*Haslingden.* 3 A. Bn.

Captain.
Abra. Haworth 2Dec.63

Lieutenant.
*

Ensign.
*

Hon. A. Surg.
Jas. Parker 6Apr.63

Leicestershire. [31.]

ADMINISTRATIVE BATTALION.

1. *Leicester.*

Comprising 1st, 2nd, 3rd, 4th, 5th, 6th, 7th, 8th, 9th and 10th Corps.

Lieut. Colonel.
Henry St. John Halford 27Oct.62

Majors.
Edw. H. M. Clarke 18Feb.63
Robert Brewin 24Nov.63

Adjutant.
Rob. Murphy Nicolls, *capt., late* Capt. 65 F. 4Jan.61

Surgeon.
1 Frank Fullagar 28Aug.60

CORPS.

1st.—*Leicester.* 1 A. Bn.

Captain.
Thos. Berridge 15Sept.64

Lieutenants.
Wm. Bowmar (*supern.*) 13Apr.61
Jas. J. Gibson 15Sept.64

Ensign.
John S. Lee 15Sept.64

2nd.—*Belvoir.* 1 A. Bn.

Captain.
Geo. Storer 25Mar.61

Lieutenant.
Geo. Gillett 25Mar.61

Ensign.
Fred. Sloane Stanley 25Mar.61

Digitized by Google

3rd.—*Melton Mowbray.* 1 A. Bn.

Captain.
Fred. J. Oldham 17Apr.63
Lieutenant.
Wm. Adcock 17Apr.63
Ensign.
*
Hon. A. Surg.
Nath. Whitchurch 2Mar.60

4th.—*Leicester.* 1 A. Bn.

Captains.
George Bankart 20July60
William Millican 24Nov.63
Lieutenants.
Wm. Billings 24Nov.63
Geo. H. Hodges 25Nov.63
Ensigns.
John E. Bankart 25Nov.63
John Edw. Sarson 24Feb.64
A. Surg. Edw. R. Denton 24Feb.64

5th.—*Leicester.* 1 A. Bn.

Captain.
Robert Brewin 3Mar.60
Lieutenant.
Chas. S. Smith 11July62
Ensign.
Joseph Goddard 26Mar.64

6th.—*Loughborough.* 1 A. Bn.

Captain.
*
Lieutenant.
Isaac B. Dobell 15May63
Ensign.
Henry Deane 13Aug.63
Hon. A. Surg.
William G. Palmer 1Aug.60

7th.—*Lutterworth.* 1 A. Bn.

Lieutenant.
Henry M. Campbell 17Sept.61
Ensign.
John B. C. Fox 4July63
Hon. A. Surg.
Charles Bond, *M.D.* 30Nov.60

8th.—*Ashby-de-la-Zouch.* 1 A. Bn.

Captain.
The Most Noble H. W. C. P. *Marq. of* Hastings 17Mar.63
Lieutenant.
Henry E. Smith 16Sept.60
Ensign.
Geo. F. Brown 24Sept.61
Hon. Chaplain.
Rev. John Denton 16Sept.60
Hon. A. Surg.
Perry Dicken 16Sept.60

9th.—*Leicester.* 1 A. Bn.

Captain.
George Clarke Bellairs 24Dec.60
Lieutenant.
Thos. Dennis Paul 15Jan.64
Ensign.
Wm. E. Buck 11July65

10th.—*Hinckley.* 1 A. Bn.

Lieutenant.
James H. Ward 27Nov.60
Ensign.
*
Hon. Chaplain.
Rev. Wm. Skirrow, *M.A.* 19Jan.61
Hon. A. Surg.
Thos. Samuel Cotterell 19Jan.61

Lincolnshire. [42.]

ADMINISTRATIVE BATTALIONS

1. *Lincoln.*

Comprising 1st, 2nd, 6th, 7th, 9th, 11th, 12th, 19th and 20th Corps.

Lieut. Colonel.
Weston C. Amcotts 20June63
Major.
Wm. Hen. Smyth 7July63
Adjutant.
John Golden, *capt. late* Maj. R. North Linc. Mil. 20July60
Surgeon.
Francis D. Walsh 24May60
Assist. Surgeon.
Samuel Trought 28Aug.60
Hon. Chaplain.
Rev. Edm. R. Larken 25May60

2. *Grantham.*

Comprising 3rd, 4th, 5th, 8th, 13th, 15th, 16th, 17th and 18th Corps.

Lieut. Colonel.
A. Willson 21May60
Major.
Fred. Lyon Hopkins 6July60
Adjutant.
Wm. Longstaffe, *capt. late* Capt. R. North Linc. Mil. 9Aug.60
Surgeon.
Robert Shipman 24May60
Assist. Surgeons.
John M. Heward 28Aug.60
Edwin Morris 11July62
Hon. Chaplain.
Rev. Frederick Jesson 6July60

CORPS.

1st.—*Lincoln.* 1 A. Bn.

Capt. Commandant.
John Swan 13Sept.60
Captains.
John R. H. Keyworth, *I. of M.* 27Feb.64
Henry Keyworth 23July61
Lieutenants.
Reuben Trotter 9Mar.63
John Rudgard 27Feb.64
John Geo. Williams 23July64
Ensigns.
Theodore Trotter 23Apr.63
Thomas Brook 27Feb.64
Edward Sandon 23July64
Assist. Surg.
Septimus Lowe 27Aug.60
Hon. A. Surg.
D. J. Garnham 7Apr.64

2nd.—*Louth.* 1 A. Bn.

Captain.
Sam. Robson, jun. 18July63
Lieutenant.
Thomas Sowerby 14Dec.61
Ensign.
Jas. G. P. Iles 20July63
Hon. Chaplain.
Rev. Albert S. Wilde 3Apr.60
Hon. A. Surg.
William Blathwayte 13Oct.60

3rd.—*Grantham.* 2 A. Bn.

Captains.
John F. Burbidge 18June64
*
Lieutenants.
*
*
Ensigns.
Edmund Turnor 28Feb.60
John G. Thompson 21Apr.64
A. Surg. Robt. Shipman 1Apr.65
Hon. Chapl. George Maddison 1Jan.61

4th.—*Boston.* 2 A. Bn.

Captain.
William Garfit 24July60
Lieutenant.
Wm. Gee 15Apr.63
Ensign.
Christopher Yeatman 15Apr.63
Hon. A. Surg.
Jas. Edw. Tuxford, jun. 2Mar.60

5th.—*Stamford.* 2 A. Bn.

Captain.
John H. L. Wingfield 16Oct.61
Lieutenant.
Joseph Phillips 6Sept.60
Ensign.
Spencer Pratt 6Sept.60
Hon. Chaplain.
Rev. Chas. Nevinson 25Apr.65
Hon. A. Surg.
Wm. Newman, *M.D.* 25Apr.65

Digitized by Google

6th.—*Great Grimsby.* 1 A. Bn.

Captain.
Peter K. Seddon 12Oct.63

Lieutenant.
Wm. Hen. Coates 7June64

Ensign.
John Cordeaux 7June64

Hon. Chaplain.
Rev. Robert Ainslie 1May60

Hon. A. Surg.
Chas. B. Moody 20Mar.60

7th.—*Spilsby.* 1 A. Bn.

Captain.
John W. Preston 5Apr.64

Lieutenant.
Geo. Walker 6Apr.64

Ensign.
Robt. Mackinder 6Apr.64

Hon. A. Surg.
John W. Walker 17Mar.60

Hon. Chaplain.
Rev. Wm. V. Turner 17Mar.60

8th.—*Sleaford.* 2 A. Bn.

Captain.
Henry Peacock 25June60

Lieutenant.
Henry Peake 31July60

Ensign.
Bruce Tomlinson 6Mar.60

Hon. A. Surg.
John H. Bissill 6Mar.60

Hon. Chaplain.
Rev. Rich. Yerburg 6Mar.60

9th.—*Horncastle.* 1 A. Bn.

Captain.
Henry F. Conington 22Mar.60

Lieutenant.
Rob. Armstrong 26Apr.65

Ensign.
Hugh George 27Apr.65

Hon. A. Surg.
Barnard J. Boulton 22Mar.60

Hon. Chaplain.
Rev. Samuel Lodge 22Mar.60

11th.—*Alford.* 1 A. Bn.

Captain.
John Higgins, jun. 21May61

Lieutenant.
Lister Wilson 21May61

Ensign.
Geo. Cartwright 21May61

Hon. A. Surg.
Thos. Handsley 16July62

Hon. Chaplain.
Rev. Geo. Urquhart 16June63

12th.—*Barton-upon-Humber.* 1 A. Bn.

Captain.
George C. Uppleby 4Dec.60

Lieutenant.
John Stephenson 4Dec.60

Ensign.
Henry E. Mason 4Dec.60

Hon. A. Surg.
William Wilkinson 30Apr.60

13th.—*Spalding.* 2 A. Bn.

Captain.
Fra. Tho. Selby 8June63

Lieutenant.
Ashley Maples 9June63

Ensign.
Joseph H. Bugg 9June63

Hon. A. Surg.
Ancell Ball, *M.D.* 28Feb.60

Hon. Chaplain.
Rev. W. Moore, *D.D.* 27Sept.60

15th.—*Bourne.* 2 A. Bn.

Captain.
Wm. Parker, jun. 19May62

Lieutenant.
John Thos. Pawlett 2Jan.62

Ensign.
Alf. W. Cooper 13June65

Hon. Chaplain.
Rev. J. Dodsworth 23Apr.60

Hon. A. Surg.
Henry Lambden 9July63

16th.—*Holbeach.* 2 A. Bn.

Captain.
Edward Geo. Ayliff 21June64

Lieutenant.
Alfred Clark 22June64

Ensign.
John Bradfield 1July64

Hon. Chaplain.
Rev. John F. Francklin 28Mar.60

17th.—*Donington.* 2 A. Bn.

Captain.
Rich. G. Calthrop 17Mar.60

Lieutenant.
John Holland 17Mar.60

Ensign.
George Casswell 17Mar.60

Hon. A. Surg.
Henry Morris 17Mar.60

Hon. Chaplain.
Rev. John Topham 17Mar.60

18th.—*Folkingham.* 2 A. Bn.

Captain.
Henry Smith 13Mar.60

Lieutenant.
Wm. Emerson Chapman 13Mar.60

Ensign.
Tom Casswell 6Apr.64

Hon. A. Surg.
William Towne 26Apr.60

Hon. Chaplain.
Rev. Geo. Carter 20Apr.63

19th.—*Gainsborough.* 1 A. Bn.

Captain.
Thomas H. Oldman 3Feb.65

Lieutenant.
Fra. Gamble 4Feb.65

Ensign.
Sam. Kelsey, jun. 4Feb.65

Hon. Chaplain.
Rev. Jacob Clements 10July60

Hon. Assist. Surg.
Albinus Fairchild 10July60

20th.—*Market Raisen.* 1 A. Bn.

Captain.
Douglas Stockdale 8May65

Lieutenant.
Edward Brice 9May65

Ensign.
Wm. Twigg 12Apr.65

Hon. Chaplain.
Rev. George S. Scobell 6Sept.60

Hon. Assist. Surg.
Henry E. Turnour 6Sept.60

Linlithgowshire. [82.]

ADMINISTRATIVE BATTALION.

1. *Linlithgow.*

Comprising 1st, 2nd, 3rd and 4th Corps.

Major.
R. H. J. Stewart 21Oct.62

Adjutant.
Rodolph D'A. Willis 9Sept.64

Surgeon.
Andrew Gilmour 7Jan.63

CORPS.

1st.—*Linlithgow.* 1 A. Bn.

Captain.
Adam Dawson 5Jan.63

Lieutenant.
John Hardy 5Jan.65

Ensign.

Hon. A. Surg.
Rob. Spence, *M.D.* 11July63

2nd.—*Boness.* 1 A. Bn.

Captain.
John Begg 6Oct.64

Lieutenant.
Wm. Johnston 6Oct.64

Ensign.
Adam B. Dorward 6Oct.64

Hon. A. Surg.
William Murray 10May60

Digitized by Google

3rd.—*Torphichen.* 1 A. Bn.

Captain.

Andrew Gillon 25Apr.60

Lieutenant.

*

Ensign.

John Alexander 22Sept.64

Hon. A. Surg.

James Longmuir 10May60

4th.—*Bathgate.* 1 A. Bn.

Captain.

James Young, jun. 9Aug.62

Lieutenant.

Alex. C. Kirk 9Aug.62

Ensign.

Alex. Birnie 9Aug.62

London. [49.]

1st (City of London Rifle Volunteer Brigade).—

17, *Finsbury Place South.*

Honorary Colonel.

His Royal Highness George W. F. C. *Duke of* Cambridge, *K.G., K.P., G.C.B., G.C.M.G.*, Col. Gren.Gds.,Field Mar.*s.*24Feb.60

Lieut. Col. Commandant.

George Warde, *late* Capt. 51 F. 16Apr.62

Lieutenant Colonel.

*

Majors.

William A. Rose 8Aug.60
John Ellerton Pawson 27Apr.64

Captains.

Henry R. Poole, *late* Anglesey Mil. 14Dec.59
Thomas D. Sewell 5Nov.60
Frederick G. Finch 5Nov.60
George Dollond 5Nov.60
William Hopkinson 5Nov.60
William Maclachlan 5Nov.60
William Haywood 5Nov.60
Robert Pinkney 26Apr.61
William W. Towse 21Oct.63
James A. Carson 18Nov.63
Charles M. Frodsham 18Nov.63
Wm. A. Ogg 16Dec.63
Thomas D. Dighton 18May64
*
*
*

Lieutenants.

Reginald Hanson 5Nov.60
Henry F. Villance 5Nov.60
Arthur Doe 16Apr.62
Albert Jourdain 16Apr.62
Edmund P. Rowsell 16Apr.62
Thomas Blanford 16Apr.62
Alfred Clearson (*supern.*) 17Sept.62
George Webb 18Nov.63
William Clode 18Nov.63
Arthur Richmond 18Nov.63
Fra. G. Goodlifle 16Dec.63
*
*
*
*
*

Ensigns.

John W. Barton 5Nov.60
Charles Allen 5Nov.60
Wm. Senior Dean 16Apr.62
Arthur Wm. Marriott 16Apr.62
Henry Coxwell 21Oct.63
Christopher Lethbridge 21Oct.63
James Rogers 21Oct.63
James Miller 21Oct.63
John Batten 18Nov.63
Francis Cotton, jun. 16Mar.64
Abr. Rhodes 16Mar.64
Thos. J. Thomas 16Mar.64
*
*
*
*

Adj. Alex. Thos. Ewens, *capt. late* Lt. & Adj. 60 F. 13Mar.60
Rob. Chas. Holmes, *late* Capt. 10 Drs. 9May61

Surg. Alf. Atkyns, *M.D.* 17Sept.62
John Lumsden Propert 16Dec.63

A.S. Sydney Chater 18Mar.63
Henry J. Stormont 19Oct.64

Hon.Chapl. Rev.Canon Dale 19Feb.62

2nd.—*Little New Street.*

Major.

Fred. R. Aikman, Capt. h.p. Ind. Army 15Mar.65

Captains.

*
*
*
*

Lieutenants.

Richard John Courtney 15May61
*
*
*

Ensigns.

*
*
*
*

Adjutant.

*

Surgeon.

Frederick Kelly 21Jan.63

Hon. Chaplain.

Rev. Rob. H. A. Bradley, *M.A.* 19Feb.62

3rd.—79, *Farringdon Street.*

Lieut. Colonel.

Alfred Bate Richards 19Oct.64

Majors.

Rob. Peter Laurie 16Nov.64
Edwin Brett 19July65

Captains.

George Osgood 26Apr.61
Alfred Brett 26Apr.61
Joseph P. Salomons 26Apr.61
Wm. Rob. Clark 16Apr.62
Henry Wm. Palmer 16Apr.62
Thos. Selby Egan 21Jan.63
Phineas Cowan 27Apr.64
Charles Bannister 21Dec.64
John Cowan 15Mar.65
*
*
*

Lieutenants.

John Aug. Nicholay (*supern.*) 7Aug.61
David Henry Stone (*supern.*) 19Mar.62
G. Bradbury Greatorex 16Apr.62
Geo. Tho. Cooper 16Apr.62
George Hardinge 21Jan.63
Alex. Crossman 16Mar.64
Wm. Webb Venn, jun. 16Mar.64
Joseph Causton, jun. 21Dec.64
Chas. Edw. Sparrow 21Dec 64
Philip S. Firmin 21Dec.64
Edwin Barnett 21Dec.64
*
*
*

Ensigns.

Chas. B. Gray 16Mar.64
Henry A. Jenne 15June64
Reuben Smith 19Oct.64
Albert H. Elworthy 18Jan.65
*
*
*
*
*
*
*
*

Adj. Wm. G. Furnivall, *capt., late* Capt. R.Lanc.Art. 24May61

Surg. Fred. W. Palmer, *M.D.* 26Apr.61

A.S. Joseph Henderson, *M.D.* 16Mar.64

Chas. Henry Bennett, *M.D.* 27Apr.64

Hon. Chapl. Rev. J. L. Davis 10July61

Merionethshire. [29.]

1st.—*Dolgelley.*

(United to 1 A. Bn. Montgomery Rif. Vols.)

Captain.

Wm. R. M. Wynne 9Sept.65

Lieutenant.

Griffith Williams 15May60

Ensign.

Rob. N. Williams 11July62

Hon. Assist. Surg.

Wm. Williams

Digitized by Google

Middlesex. [2.]

ADMINISTRATIVE BATTALIONS

2. *Southwood Lane, Highgate.*

Comprising 3rd, 12th, 13th, 14th, 33rd and 41st Corps.

Hon. Colonel.

Rt. Hon. Sir John L. M. Lawrence, *G.C.B. K.S.I.* 15Feb.62

Lieut. Colonel.

Josiah Wilkinson 23Jan.62

Majors.

Joseph H. Warner 25Aug.64
Charles Sendey 25Aug.64

Adjutant.

*

Surgeon.

Rob. Geo. Moger 15Feb.62

7th (South West Middlesex). *Whitton Park, Hounslow.*

Comprising 16th, 24th, 30th, 43rd and 44th Corps.

Lieut. Col.

Chas. Edw. Murray 16Apr.61

Majors.

Wm. Edw. Hillard 23July61
*

Adjutant.

John Aug. Underwood, *capt., late* 49 Mad. Inf. 25Oct.63

Hon. Assist. Qua. Mast.

Harcourt Skrine 16June64

Surgeon.

Joseph Chapman 16June61

CORPS.

1st (Victoria).—*Kilburn.*

[The 16th Middlesex Rifle Volunteer Corps has been attached to this Corps.]

Lieut. Colonel.

Arthur, *Duke of* Wellington, *K.G.* Lt. Gen. 4Aug.53

Major.

Barclay Greenhill 6Aug.63

Captains.

Wm. Dickinson 25May60
Edwin Willmott 25Aug.63
Jas. Sanders 25Aug.63
Hector Maclean Hay 25Aug.63
Eustace Anderson 9July64
Chas. Jas. Mitchell, *late* Lieut. R. London Mil. 28July64

Lieutenants.

Jas. King Haworth 7May60
Alf. Daniel Keeson 7May60
H. Cuff Gruaz, *supern.* 19July61
Alf. S. Tomkins 7May64
*
*
*

Ensigns.

John Alex. Gavin Campbell, *late* Capt. 1 F. 7May60
John F. Filmer 7May64
Herb. Aug. Harpour 7May64
Wm. B. Scott 7May64
Stanley G. Bird 7May64
Stewart Pixley 7May64

Adj. Abraham Trew, *capt. late* Rif. Brig. 10May60
Hon. As. Q. M. Hen. Fra. Dickins 12Jan.64
Surg. Henry Chas. Stewart, *M.D.* 10Dec.63
A. Surg. Wm. Geo. Shepherd, *M.D.* 10Dec.63
Hon. Chapl. Rev. W. B. Hawkins 23May63

2nd (South Middlesex).—*Beaufort House, Walham Green.*

Lieut. Col. Commandant.

Viscount Ranelagh, *late* 7 F. 30Jan.60

Lieut. Colonel.

*

Majors.

Fra. Hen. Atherley, *late* Maj. Rif. Brig. 24May64
*

Captains.

Hon. Wm. Edw. Fitzmaurice, *late* Maj. 2 Life Gds. 15Feb.60
Wm. Henry Wylde 15Feb.60
Hugh Hammersley, *late* Lt. Uxbridge Yeom. Cav. 15Feb.60
Charles Appleyard 15Feb.60
Chas. Frederick Hawker 15Feb.60
Charles T. Murdoch, *late* Lt. Rif. Brig. 5June60
Henry E. Cartwright 19July60
Henry Langley 16Oct.60
Arthur Bromley, Capt. Notts Mil. 28Nov.60
Edward James Hawker 19July64
Henry Godwin 19July64
*
*
*
*

Lieutenants.

Frederick Cox 15Feb.60
Tarver Rich. Fearnside 4Mar.60
W. H. Lammin (*supern.*) 22Feb.60
G. F. Parratt (*supern.*) 22Feb.60
John G. Nicoll 20Sept.60
Hon. Robert Bourke 3Mar.60
Hon. Evelyn Ashley 29Nov.60
Herman John R. Gaskoin 13Feb.61
Geo. Chas. Silk 11May61
Thomas B. Diplock 20Feb.63
*
*
*
*
*
*
*
*

Ensigns.

Fred. Dawson Gilly 15Feb.60
Francis Ricardo 16Mar.60
Arthur J. Sich 20Apr.60
John Furtado 11June60
Sidney Godwin 19Dec.60
Geo. Gregory Tunks 11May61
Lambton J. H. Young 1Jan.63
William Morse 14Feb.63
*
*
*
*
*
*
*
*

Adjutants.

Spence D. Turner, *Capt.* h.p. Beng. Army 11July60
*

Surgeons.

Henry Pawle Ree 6Mar.60
*

Assist. Surgeons.

Martindale Ward 6Mar.60
W. Burke Ryan, *M.D.* 11June63

Hon. Assist. Surg.

Ashton Godwin, *M.D.* 6Mar.60

Hon. Lieut. of Cadet Corps.

Joseph Wm. Wilson 9Feb.63

3rd (Hampstead).—*Hampstead.* 2 A. Bn.

Captain Commandant.

John R. Mac Innes 6Dec.59

Lieutenants.

Geo. Holford 26June61
*

Ensigns.

Wm. Henry Miles 16Feb.61
Geo. Chater, jun. 26June61

Hon. A. Surg.

James Winter 8Sept.60

4th (West London).—111, *Regent Street, W.*

[The 1st Middlesex Light Horse Vol. Corps has been attached to this Corps.]

Lieut. Colonel.

Rt. Hon. Chas. Rob. Claude, *Baron* Truro 4Mar.61

Captains.

Wm. Jas. Holland 4Feb.63
John Fra. Woodall 4Feb.63
John Edwin Corben 1Apr.63
John D. Crace 8Aug.64
*

Digitized by Google

Lieutenants.
Henry Rogers 17Feb.63
Chas. H. Woodall 24Feb.63
Benj. A. Corben 12June63
Edward Mannooch 16June64
*

Ensigns.
Henry Amery 17Feb.63
George Blair 25Feb.64
John Jackson 6Oct.64
* *

Adjutant.
C. Jones, *late* Capt. 1 Stafford Mil. 1Dec.60

Surgeon.
*

9th (West Middlesex).—*Marylebone.*

Lord's Cricket Ground.

Lieut. Colonel.
Rt. Hon. Granville Aug. Wm. *Baron* Radstock 25Apr.60

Major.
John W. Bridgman 20Dec.62

Captains.
Charles Dear 4Aug.60
Alexander Brodie 27Nov.60
John Barber 27Nov.60
Thomas M. Marshall 27Nov.60
Eric Williams 2Mar.61
Josiah Messer, jun. 20Dec.62
Robert Morris 20Jan.65
Henry Taylor 20Jan.65

Lieutenants.
Goodwin Marriner (*supern.*) 2Aug.60
Frederick Peake 27Nov.60
Francis St. Clair 2Mar.61
Stonhewer P. Freeman 28Nov.61
Sharon G. Turner 1Jan.63
Cyrus Daniell 16May63
Henry Lang 20Jan.65
Geo. Fred. Cooke 20Jan.65
Stephen Harlowe 20Jan.65

Ensigns.
James Bonnor 2Mar.61
Geo. H. Barber 29Nov.64
George Allen 20Jan.65
Geo. Henry Every 20Jan.65
Robert Garner 20Jan.65
Henry Little 10July65
*
*

Adj. George Pennymore, *capt., late* Coldst. Gds. 10May60
Surg. Thos. Wm. Nunn 3Mar.62
A. S. Thos. Carr Jackson 1Mar.62
Thos. Dane 29Nov.64
Hon. Chapl. Rev. John E. Cox, *M.A.* 20Apr.60

11th. (St. George's).—39, *Maddox Street, Regent Street.*

[The 32nd Middlesex Rif. Vol. Corps has been attached to this Corps.]

Lieut. Colonel.
Hon. Chas. Hugh Lindsay, *Lt.Col. late* Gren. Gds. 23Feb.61

Major.
G. M. Ives, *late* Colds. Gds. 19Aug.63

Captains.
Henry Browne 11June63
William Houghton 19June63
John T. Wimperis 19Aug.63
John R. Hawkins 1Sept.63
Charles N. Peal 1Sept.63
Fra. Otter Hodgkinson 2Sept.63

Lieutenants.
Adolphus Wm. Dixey (*supern.*) 16Oct.62
Reginald T. Cocks 19June63
John Wm. Holloway 19Aug.63
Thos. Banting 1Sept.63
Chas. B. Waller 1Sept.63
Wm. Benson 2Sept.63
John M. Hunt 6Jan.64

Ensigns.
Sam. G. Fry 25Nov.63
John Criddle 25Nov.63
Henry Matthews 25Nov.63
Edw. Thos. Stewart 25Nov.63
Alfred Crookes 1June64
Philip Gray 1June64

Adjutant.
John C. Tait, *capt., late* Capt. Stirling Mil. 1Mar.65

Hon. Assist. Qua. Mast.
Henry Draper 12Jan.64

Surgeon.
Nich. H. Stevens 28Feb.60

Assist. Surg.
Louis S. Little 8Dec.63

Hon. Chaplain.
Rev. H. Howarth, *B.D.* 29May63

12th.—*Barnet.* 2 A. Bn.

Captain.
Cha. Addington Hanbury 8Feb.62

Lieutenant.
Charles Hemery 15Feb.62

Ensign.
Fra. Hen. Huntington 21Mar.61

13th.—*Hornsey.* 2 A. Bn.

Captain.
Joseph H. Warner 2Nov.59

Lieutenant.
John M. Fletcher 5Jan.61

Ensign.
Hen. F. Church 5Jan.61

14th.—*Highgate.* 2 A. Bn.

Captain.
Benj. G. Lake 5Dec.64

Lieutenants.
Fred. G. Lloyd 5Dec.64
Wm. C. A. Rœttger 5Dec.64

Ensigns.
Edw. Aug. Gruning 2May65
*

A. Surg. Wm. P. Rawlins 1Sept.63
Hon. Chap. Rev. C. B. Dalton 22Jan.61

15th (London Scottish).—10, *Adelphi Terrace.*

Hon. Colonel.
Sir Jas. Hope Grant, *G.C.B.* Lt. Gen. 9Nov.64

Lieut. Col.
Lord Elcho 30Jan.60

Majors.
Sir David Baird, *Bart.* 19June60
*

Captains.
George Mackenzie 7Nov.59
J. H. *Marquis of* Abercorn, *K.G.* 16Feb.60
John M'Gregor 29Feb.60
Henry Lumsden, *late* Capt. Roy. Aberdeens. Highl. Mil. 26Mar.61
Joseph Stewart Pender, *late* Capt. Roy. Perthshire Mil. 26Mar.61
Thos. John Mitchell, *late* Capt. 1 Dr. Gds. 13Apr.61
Theophilus Sandeman 8Apr.62
*

Lieutenants.
Thomas Scott 18Feb.60
Robert Fisher 26Mar.61
Wm. Stewart Sutherland 26Mar.61
Henry Wilkes Notman 26Mar.61
John Macnab (*supern.*) 30Nov.61
John Campbell, jun. 8Apr.62
Alf. Dale Puckle 8Apr.62
Wm. Strachan (*supern.*) 19May62
David M. Masson 6Mar.65
*

Ensigns.
Stanley Puckle 19May62
William Trotter 19May62
James Stewart 19May62
Henry Geo. Smith 19May62
Mark J. Stewart 24May64
Robert Stark 6Mar.65
*
*

Adj. Sam. Flood Page 7May61
Surg. Alexander Ure 29Feb.60
A.S. John G. Westmacott, *M.D.* 6Mar.60
*

16th.—*Hounslow.* 7 A. Bn.

Major.
Robert B. Lawes 11Feb.63

Captains.
Wm. Furnell Watson 20July62
John R. Hogarth 3Mar.63
Wm. C. L. Bashford 3Mar.63
George Brodie Clark 31May64

Lieutenants.
Wm. Ruston (*supern.*) 4Jan.62
Robert Wm. Peake 30July62
Henry Bullock 22Mar.64
Geo. Wm. Powell 23June64
*

Ensigns.
John Aitkens 22Mar.64
Jas. Robinson 22Mar.64
Joseph Jupp 12Nov.64
*
*

Surgeon.
*

Assist. Surgeon.
J. Chapman 1Mar.60

Hon. Chaplain.
Rev. Saml. R. Anderson 5Dec.60

Digitized by Google

18th.—*Harrow.*

[Attached to 1 Middlesex Rifle Volunteer Corps.]

Capt. Commandant.

John Chs. Templer 30Dec.59

Captains.

Thos. Bridgwater, *M.D.* 20Mar.65
John Wm. Cunningham 9Aug.65

Lieutenants.

Duncan Mackenzie 20Mar.65
Sam. J. Blackwell 9Aug.65
*

Ensigns.

Cecil Fred. Holmes 18June62
John T. Prior 20Mar.65
*

A.Surg. Thos. Hewlett 24Mar.65

Hon. Chaplain.

Rev. F. W. Farrar 26Feb.60

19th.—*Bloomsbury.*
101, *St. Martin's Lane.*

Lieut. Col.

Thomas Hughes 9Mar.64

Major.

John Stewart Oxley 19Mar.64

Captains.

John Martineau 9Feb.60
Frederick J. Furnivall 27Sept.60
William Shaen 24Nov.60
Henry H. Williams 3Jan.62
Fred. B. Hyam 23July62
John R. Mac Donnell 1Jan.63
Alfred Bailey 13Apr.64
Kingston G. Woodham 6Mar.65
Leslie Stephen 27June65
*

Lieutenants.

William T. Sutton 19June60
John G. Cooke 27Sept.60
William P. Pattison 31Dec.60
Alexander Gardner 31Dec.60
JohnE. Baguley, *supern.* 31Dec.60
John Wm. Hawkins 22June61
Wm. Henry Phelan 18July61
Leonard Sutton 13Nov.62
Adolph. Sonnenschein (*supern.*) 22Apr.63
Moses Henry Moses 6Jan.64
Charles Fowler 9Mar.64
Alfred Allnutt 6Mar.65

Ensigns.

William H. Hughes 27Sept.60
William Barrett 28Feb.61
L. M. J. Heagarty 6Apr.61
Wm. A. Crapp 4Oct.61
Wm. C. Roulston 19Oct.61
G. Hawkesworth Burgess 9Feb.63
Edw. E. Hyam 6Jan.64
Edwin S. Pearce 6Oct.64
*
*

Adj. Philip Read 6Sept.60
Surg. Richard Barwell 28Jan.61
A.S. Peter H. Dalton 5June61
Hen. F. Bate, *M.D.* 12July61
Hon. Chap. Rev. John Fred. Denison Maurice 7Dec.60

20th.—*Euston Square.*
237, *Euston Road.*

Lieut. Colonels.

Thomas E. Bigge, *late* Capt. 23 F. 16June60
*

Majors.

Geo. Joseph Bowyer 12Aug.61
*

Captains.

Thomas H. Tims 16June60
George Plucknett 15Sept.60
Wm. Mackay Mackenzie, Capt. Donegal Mil. 12Jan.61
Henry Haggard 12Jan.61
Wm. Thos. Charley 7Oct.61
George Griffiths 18Feb.62
Thomas Philip Blyth 6Mar.62
John Huggins 7Dec.63
John Rogers 7Dec.63
*
*
* *

Lieutenants.

Charles Sole 15Aug.60
William R. Rogers 15Sept.60
Robert P. Macklin 18Feb.62
William Drummond 22Aug.62
Charles Hopton 22Aug.62
Thos. Dixon (*supern.*) 15Nov.62
John Fra. Warwick 19June63
Roderick Bennetts 7Dec.63
John Sone 8June64
*
*
*
*
* *

Ensigns.

W. H. Newman 16June60
William N. Dunnage 20Sept.60
John Henry Adams 6Mar.62
Eugene J. de M. Absolon 6Mar.62
Wm. F. Osborn 4Apr.62
Wm. Jordan 4Apr.64
*
*
*
*
*
* *

Adj. Richard Hotham, *late* Capt. 11 F. 22Apr.63
Surgs. C. G. Mott, *M.D.* 24Feb.63
*
A.Surgs. * *
Hon.Chap. Rev. C.H.Andrews 15Aug.60

21st (Civil Service).—
Somerset House.

Hon. Colonel.

H.R.H. Albert Edward *Prince of* Wales, *K.G., G.C.B., K.S.I.* Gen. 28May60

Lieutenant Colonel.

William C. *Visc.* Bury, *late* Sco. Fus. Gds. 19June60

Majors.

Fra. Alf. Hawker 1June65
John L. du Plat Taylor 1June65

Captains.

Wm. Ennis, *late* Lt. 77 F. 22Feb.60
Wm. Willis 22Feb.60
Tom Taylor 25Feb.60
Richard Mills 25May60
W. W. Dalbiac
* * *

Lieutenants.

Tho. Angell 15Feb.60
Charles J. Cox 22Feb.60
F. Brooksbank Garnett 15May60
Geo. J. Banke 25May60
Wm. S. Gilbert, *late* Lt. 5 West York Mil. 26May60
Angelo C. Hayter 13Dec.60
David Elliott Lockhart 29Dec.62
*

Ensigns.

Thomas B. Gripper 22Feb.60
F. W. Kirby 25Feb.60
Michael Fred. Halliday 4Jan.61
John G. Breaks 7Jan.61
John Baillie Hamilton 26Mar.62
Edw. Sam. Adams 2Sept.62
Francis Knollys 11Aug.63
Thos. H. Redin 21Mar.65

Adj. Graves C. S. Lonsbard, *late* capt. 16 F. 6May64
Hon.Q.M. Thos. Hulbard 27July64
Surg. H. Spencer Smith 31Aug.60
A.S. H. B. Bunnett 25Feb.60
Art. T. Norton 15Apr.63
Hon. Chap. Rev. C. Kingsley, *M.A.* 25June60

22nd (Queen's).—*Westminster.*

29, *Upper Belgrave Place.*

Lieut. Col. Commandant.

Earl Grosvenor 20Feb.60

Lieut. Col.

Lord Gerald Fitzgerald 6Apr.61

Majors.

George Russell 6Sept.60
Joseph William Bushby 23June63

Captains.

Rob. Piggott Oldershaw 25Feb.60
Charles Vacher 25Feb.60
Alfred Shoolbred 25Feb.60
J. Findlater Corscaden 25Feb.60
Henry Worms 25Feb.60
Alfred Sartoris 5June60
Arthur Styan 9Nov.60
Fred. Rose 20Dec.60
Robert L. Trollope 31Dec.60
Charles Nightingale 6Apr.61
Thos. P. Scrivener 3June62
Jas. S. Westmacott 23June63
Chas. Stephenson 5Apr.64
Rich. S. Warrington 9May64
Wm. Hen. Homfray 30Nov.64
Frank W. Burge 30Nov.64
*
*
*

Lieutenants.

John Robertson 25Feb.60
Spencer Robert Lewin 25Feb.60
Henry M. Burton 4May60
Horatio N. Hunt 1Dec.60
George Thomas Rose 20Dec.60
Wm. Mann Trollope, *supern.* 20Dec.60
E. B. Stephens, *supern.* 20Dec.60
Arthur Metcalfe 31Dec.60
Edwin Burton 6Apr.61
Alfred White 19Sept.61

Digitized by Google

John Carbonell 23July62
Wm. Hen. Berry 22Feb.63
Fred. Thos. Shoolbred 25Apr.63
Wm. Fred. Higgins 29June63
Louis Davidson 5Apr.64
Merton Anthony Thoms 30Nov.64
Henry Bayley Mason 30Nov.64
Robt. Bentley 29June65
*
*
*

Ensigns.

John Smith 25Feb.60
Fred. Richard Laurence 25Feb.60
John Scott 3Mar.60
Charles Farlow 2July60
Algernon Black 20Dec.60
Charles B. Trollope 31Dec.60
John P. Jones 2Jan.61
Geo. Fred. Jefferys 1May61
Thos. W. Pocock 3May62
Rich. S. Starkie 14June62
Walter Shoolbred 25Apr.63
Thos. Carter 25Apr.64
Allen J. Hewitt 9May64
Rob. Wm. Shipway 21June64
Geo. Fra. Humphery 22Apr.65
John Dalton, jun. 22Apr.65
Henry S. Bryant 28Apr.65
* *

Adjutants.

Ellis Jas. Charter, *late* Maj. 11 F. 9Jan.64
Roper D. Tyler, *capt.*, *late* Lt. 11 F. 18Oct.64

Surgeons.

Joseph S. Lavies, *M.D.* 25Feb.60
Thomas Buzzard, *M.B.* 6Apr.61

Assist. Surgeons.

Robert Cross, *M.D.* 1May61
James Leonard 1May61

23rd (Inns of Court).—*Lincoln's Inn.*

Hon. Colonel.

Wm. M. S. M'Murdo, *C.B.*, Col. 23Jan.65

Lieut. Col.

John Neptune Sargent, *C.B.* Bt. Col. h.p., *late* 3 F. 3Apr.65

Majors.

* *

Captains.

Wm. Gerard Lysley, *late* Lt. Herts Mil. 15Feb.60
Charles Morris Roupell 15Feb.60
Jas. Redford Bulwer 15Feb.60
Henry King 15Feb.60
Joseph William Chitty 15Feb.60
Wyndham Holgate 26Nov.61
* *

Lieutenants.

Benjamin Babington 23Feb.60
Samuel Brandram 23Feb.60
Richard Ottaway Turner 23Feb.60
Charles Samuel Bagot 25Feb.60
Cecil H. Russell (*supern.*) 25Nov.61
Hon. George Pepys (*supern.*) 25Nov.61
Francis H. Appach 26Nov.61
Duncan Stewart 28Feb.63
* *

Ensigns.

William John Potts-Chatto 25Feb.60
James Shiel 25Feb.60
Joseph Aug. Yorke 26Nov.61
Wm. B. Coltman 26Nov.61
Thos. Hughes Earle 28Feb.63
Springall Thompson 19June63
* *

Adj. John A. Wood, *Capt.* h.p. Mad. Army 14June60
Surg. Walter John Coulson
A.S. Alfred Cooper 9Mar.61
*

Hon. Chaplain.

The Most Rev. The Lord Archb. of York 9Mar.61

24th.—*Uxbridge.* 7 A. Bn.

Captains.

Wm. E. Hilliard 20Apr.60
John F. W. de Salis 21May61

Lieutenants.

Benj. H. W. Way 21May61
Chas. Woodbridge, jun. 21May61

Ensigns.

* *
A.S. G. H. Macnamara 16Mar.60
Hon. Chap. Rev. C. P. Price, *M.A.* 16Mar.60

26th (The Customs and the Docks).—*Custom House.*

[The 2nd Middlesex Art. Vol. Corps has been attached to this Corps.]

Hon. Colonel

Sir Hugh H. Rose, *G.C.B.*, *K.S.I.*, Lt. Gen. 3July65

Lieut. Cols.

Ralph Wm. Grey 28July61
Chas. D. Manning, *late* Lt. 1 Drs. 24Aug.65

Majors.

Felix John Hamel 17July63
Thomas W. Collet 17July63

Captains.

Rob. Annesley Ogilvie (*supern.*) 9Feb.60
Hen. Wm. Dobell (*supern.*) 9Feb.60
Chas. Bernard 26June61
Charles Tindal Pickford 20Aug.61
Edward Jones 9Apr.63
Llewellyn Nicholas 5May63
John B. Fisher 3June63
Fred. John Besley 14Apr.64
Hugh Colin Smith 24Oct.64
R. P. C. Hunt 17Mar.65
Geo. S. Cobham 12Apr.65
Thomas Crundwell 24Aug.65
Sam. J. Ball 24Aug.65
Edwin Hooke 24Aug.65

Lieutenants.

Felix Hargrave Hamel 15Oct.61
Wm. Henry Bentley 24Oct.62
Geo. Marshall 23Mar.63
John Leggat Irish 23Apr.63
Alf. Champ 5May63
Harry Burton 6Aug.63
Edward Besley 14Apr.64
Chas. R. Saunders 17Mar.65
Rob. Carr 24Aug.65
Sam. H. Croxton 24Aug.65
John Fred. Shaw 24Aug.65
John H. Thurgood 24Aug.65

Ensigns.

Wm. Phillips 23Mar.63
Henry Lambert 23Mar.63
Chas. C. Skene 23Mar.63
John Wm. Jones 28Sept.63
Henry Jas. Gardiner 2Sept.63
Wm. Geo. Hart 14Apr.64
Alf. Baker 17Mar.65
*
* * * *
Adj. Rob. Paterson Elliot, *capt.*, *late* Capt. Donegal Mil. 31Oct.60
Surg. Walter Dickson, *M.D.* *R.N.* 21July62
A.Surgs. Thos. B. Humphreys 23Mar.63
*
Hon. Ch. Rev. Thos. Jackson 13Sept.60

28th (London Irish).—*Burlington House.*

Hon. Col.

Rt. Hon. H. *Visct.* Gough, *K.P. G.C.B. K.S.I.* Field Mar. 21May61

Lieut. Col.

Marquis of Donegall 15May60

Majors.

Rt. Hon. S. R. L. C. *Earl of* Belmore 24Mar.65
Arthur B. Leech 2May65

Captains.

Thos. B. Irwin 13Apr.61
Jas. Wm. Cusack 16May63
Morgan John O'Connell 23Feb.64
John S. Purcell 14May64
Thomas Moore 3Mar.65
Rob. Thos. Tait 24Mar.65
Fra. H. Fowler 28Mar.65
Robt. M. Montgomery 20May65
John Kinahan 20May65
John O'Connor 20May65

Lieutenants.

Wm. B. Coates 3May61
Wm. Edmond Burke 5Mar.63
John Perry Godfrey 9Apr.63
John Godfrey 4Nov.63
Sam. J. M'Intire 6Mar.65
Edw. Wm. Hammand 10May65
Rich. F. Chattock 20May65
Henry Dines 1June65
* *

Ensigns.

Chas. W. Collins 2May63
James Davis 6Aug.63
Joseph Comyns 2Mar.65
Wm. Haslam 3Mar.65
Alban J. M. Bradgate 16May65
James Bryan 3July65
* * * *
Adj. Fred. S. Daubeney, Capt. 27Aug.60
Surg. Reginald West, *M.D.* 30Jan.63
A. Surgs. W. J. Bradford 28Apr.65
John H. C. Constable 20May65
Hon. Ch. Rev. R. H. Atherton 9Aug.60
R.C. *Hon. & Rev.* Gilbert C. Talbot 9Aug.60

29th (North Middlesex).—*St. James's Hall, Pratt Street.*

Hon. Colonel.

Viscount Enfield 9May62

Lieut. Col.

Fred. Geo. Whitehead, Maj. Essex Rif. Mil. 9May62

Digitized by Google

Major.

James Peters, *late* Capt. 5 Midd. Mil. 22Jan.62

Captains.

Dugald Edward Cameron 2May60
Henry S. Goode 22Aug.60
Wm. Jas. Brown 28Feb.63
Wm. C. H. Hood 28Sept.63
Henry Edw. Gray 21June64
Donald Nicoll 4Aug.64
Edw. Barker Gowland 14Nov.64
*
* *

Lieutenants.

Thos. Guest Blofeld 22Aug.62
Montague Barron 17July63
Frederick Reynolds 1Oct.63
Jas. J. Reynolds 14Nov.64
Geo. Butler 30Nov.64
Henry J. P. Parry 13Jan.65
Henry C. L. Bebb 6Feb.65
Israel M. Wade 28Apr.65
* *

Ensigns.

Arthur Pilcher 30Dec.64
Edw. J. W. Laing 20Mar.65
Geo. Hopton 1June65
Arthur Cope 2Aug.65
*
*
*
* * *

Adj. Robt. Maule, *capt., late* Capt. 11 F. 4Mar.65
Hon. Q.M. Chas. Greene 7Dec.63
Hon. As. Q. M. Thos. Dixon 7Dec.63
Surg. Henry Sutherin 15Jan.62
A.S. Chas. John Stewart 15Jan.62
Hon. Chapt. Rev. W. C. Williams 22Jan.61

30th.—*Ealing.* 7 A. Bn.

Captain.

George Tyrrell 7Jan.64

Lieutenant.

Horatio Geo. Walpole 7Jan.64

Ensign.

*

32nd.—*Burlington House.*

[Attached to the 11th Middlesex Rifle Vol. Corps.]

Captain.

Hon. Thos. Chas. Bruce 14Feb.60

Lieutenant.

*

Ensign.

Gollieb A. T. Evans, jun. 8Apr.62
A. Surg. Wm. Fred. Teevan 27Feb.62

33rd.—*Tottenham.* 2 A. Bn.

Captain.

Edward B. L. Hill 28Oct.63

Lieutenant.

Wm. A. Hall 7Dec.63

Ensign.

Alex. Sinclair 11Dec.63

Hon. Chaplain.

Rev. John G. Hale 28Oct.63

36th.—*Paddington. Hermitage Street.*

Major.

Wm. Wood, Lt. Col. *late* Roy. Mar. 12Mar.61

Captains.

Christopher P. Lochner 2July61
Thos. Henry Baylis 2July61
John Barrow 30Dec.64
Joshua B. Allen 11Jan.65

Lieutenants.

Henry Sargent 12Dec.63
Alf. Const. Cross 30Dec.64
Wm. John Vickerman 9Feb.65
Jas. Perry Warrington 9Feb.65

Ensigns.

Edward W. D. Baylis 28July65
*
*

Adjutant.

Alex. Geo. Bax, Capt., *late* Indian Army, and Capt. Herts Mil. 9Aug.61

Surgeon.

Albert Wm. Gange, *M.D.* 11Jan.64

Hon. Chaplain.

Rev. Arch. Boyd 2July60

Hon. A. Surgs.

Thos. Harvey Hill 15Apr.62
Peter H. Bird 1Dec.63

37th.—*The Foundling Hospital, Guildford Street, W.C.*

Lieut. Col.

John M. Corrie 17July63

Major.

Martin Ware, *jun.* 17July63

Captains.

Samuel S. C. Richards 7Dec.60
Wm. Jas. Gardiner 18July61
Henry Wm. R. Crowle 10July62
Joseph Day 5June63
Richard Butt 23June63
Charles Pierre Robert 3Aug.63
Joseph Peacock 3Feb.65
*

Lieutenants.

John Henry Jas. Self (*supern.*) 27Aug.61
John Brittan 23June63
Daniel C. Niehols 3Aug.63
Wm. Robt. Moberly 2Jan.64
Nathaniel David Lyon 3Feb.65
Edward Jas. Gardiner 3Feb.65
Wm. Isaacs 3Feb.65
*
*

Ensigns.

John Rae 10Nov.63
*
* * * * * *

Adj. Geo. Ingham, *capt., late* Capt. 44 F. 30Oct.62
Hon. Qua. Mast. Jas. Mackenzie 21June65
Surg. George Duplex 7Dec.60
A. Surg. Henry R. Myers 4July61
Chapt. Rev. Anthony Wilson Thorold 20Dec.60

38th.—*Burlington House.*

Major.

*

Captains.

Henry W. Phillips 25May60
Arthur James Lewis 31Dec.60
Frederick Leighton 31Dec.60
*

Lieutenants.

Alfred Nicholson 31Dec.60
Alfred Zouch Palmer 31Dec.60
Field Talfourd 1Mar.62
Thomas Key 22Dec.63

Ensigns.

William Gale 31Dec.60
Charles Edw. Perugini 31Dec.60
*
*

Adj. Jas. Alex. Ramsay, *late* Capt. Bomb. Army 26Apr.65
Assist. Surg. Jas. Stewart Tulloch 17July65

39th (The Finsbury Rifle Volunteer Corps).—

Clerkenwell.
16, *Cold Bath Square.*

Lieut. Colonel.

Henry Penton, Maj. 3 Midd. Mil. 24June62

Major.

Wm. Hen. Burgess, Capt. 3 Middlesex Mil. 8Sept.64

Captains.

William Blankley 20Sept.60
Joseph Berdoe 25Oct.60
Pierre S. Poley 24Nov.60
Henry T. Turney 7Jan.61
John S. Edmonds 29May61
Frederick Willis 16Feb.63
William Hislop 6Feb.64
Wm. Geo. Margetts 9Aug.65

Lieutenants.

George Tidd 7Oct.61
Robert Rolfe 14Jan.62
Chas. Pontifex, jun. 28May62
John Chown 16Feb.63
Frederick Gill 13Apr.64
Thos. Fra. Lynch 24Oct.64
*
*

Ensigns.

Joseph G. Berdoe 8Nov.60
John Dally 24May61
John Bridges Nunn 1Dec.62
Walter R. Tidd 16Feb.63
Charles Blankley 13Apr.64
Thos. W. Vine 23May64
Jas. Wm. Glover 1Nov.64
Rich. Chas. Vanscolina 7Sept.65

Adj. H. Crawley, Bt. Lt. Col., r.f.p. 20 F. 9Mar.61
Surg. Geo. C. Steet 19July60
A.S. *
Hon. Chap. Rev. R. Magnire 9May60

Digitized by Google

40th (Central London Rifle Rangers).—*Gray's Inn.*

Hon. Colonel.
Hon. Sir James Yorke Scarlett, *K.C.B.* Lt. Gen. 7Mar.61

Lieut. Colonel.
Alf. P. F. C. Somerset, *late* 13 F. 4Mar.61

Major.
Hon. H. G. Campbell 4Mar.61

Captains.
James Maxfield Walters 30Apr.60
Lewis H. Isaacs 29May60
Wm. Fell Woods 5Oct.60
Benj. Wm. Jones 21May61
Edwin Low 8Mar.62
S. C. Capes 10Dec.63
Henry Lumley 6Mar.65
*
*

Lieutenants.
Arthur C. Edwards 29Dec.62
Sam. Skinner Ewart 29Dec.62
Bernard T. Bosanquet 23Mar.63
Leopold Jas. Y. C. Scarlett 28Oct.63
Rowles Pattison 28Oct.63
John Wm. Dennison 3Feb.65
*
*
*

Ensigns.
Edward Swansborough 22Aug.63
Jas. Thos. Burton 22Aug.63
Fred. A. Hooper 28Oct.63
James Gray 14May64
Rich. S. Taylor, jun. 3Feb.65
*
*
*
*

Adj. Fra. B. L. Cowper, *capt. late* 56 F. 23May61
Surg. Robert Cuff 29May61
A.S. Wm. Edw. Stewart 4Sept.61
*
Hon. Chapl. Rev. Henry G. Blunt, *M.A.* 11Aug.60

41st.—*Enfield.* 2 A. Bn.

Major.
Charles Sendey 25Aug.64

Captains.
William C. Barnes 6Sept.60
Gordon S. Munro 5Mar.63
D'Arcy Chaytor 13Mar.63
*

Lieutenants.
David Hopkins 7Mar.61
James Ansell 4June64
Rich. Fred. Parkes 4June64
John Geo. Lyne 6Mar.65

Ensigns.
James Leonard 21Feb.61
Fred. A. Renshawe 9Aug.64
Fred. Hargan 6Mar.65
*

A.Surg. John Beaumont 14Nov.60
Hon. Chapl. Rev. John Harman, *M.A.* 16Nov.60

43rd.—*Hampton.* 7 A. Bn.

Captain.
Robert Barton 3Feb.65

Lieutenant.
Robt. Raine Peel 3Apr.65

Ensign.
*

Hon. A. Surg.
Vaughan H. A. Holberton 1Dec.60

Hon. Chaplain.
Rev. Jas. Burrow 17Mar.63

44th.—*Staines.* 7 A. Bn.

Captain.
Wm. W. Ladell 20Feb.64

Lieutenant.
Christopher C. Horne 30Jan.63

Ensign.
Fra. Sherborn 28Mar.65

Hon. A. Surg.
Henry Victor Martin 19Dec.60

Hon. Chaplain.
Rev. Chas. W. Furse 13Apr.64

46th.—5, *Great Smith St. Westminster.*

Lieut. Colonel.
Sir J. V. Shelley, *Bt.* 16Apr.61

Major.
Rt. Hon. W. F. *Baron* Stratheden and Campbell 29Jan.62

Captains.
Rob. Cradock Nichols 15Feb.62
Saul Isaac 15Feb.62
Rob. Warne Routledge 15Feb.62
Jas. Rob. Burn 27Nov.62
Henry Wm. Bagster 23Mar.65
*

Lieutenants.
John L. Syms (*supern.*) 15Feb.62
Art. Wm. Savage 15Feb 62
John J. Sudlow (*supern.*) 15Feb.62
Thompson Were 7July62
Fred. Geo. Chinnock 30Dec.62
David Cornfoot 4Jan.63
*
*

Ensigns.
John G. Syms 5June63
*
*
*
*
*

Adjutant.
Rob. Beatty Henderson, *late* Capt. 21 F. 26Sept.64

Surgeon.
Chas. S. Halse, *M.D.* 27May61

Assist. Surg.
Stephen Duke 15Feb.62

48th (or "Havelocks").
6, *Cook's Court, Serle Street, Lincoln's Inn Fields.*

Lt. Colonel.
George Cruikshank 27Feb.62

Majors.
Jas. E. Saunders 27Feb.62
Thos. Pillow 30Aug.65

Captains.
Aug. Rob. Edmonds 5Apr.62
John J. Chambers 11Feb.64
Geo. F. Carlyon-Simmons 30May64
Arthur Smith 14Sept.64
Wm. Ingram Marter 29June65
Walter Henry Wilkin 10July65
*
*

Lieutenants.
Joseph Payne (*supern.*) 27Feb.62
Rich. J. Gay (*supern.*) 14May62
Richard James Atkinson 15Apr.63
Dan. H. Ashford 7May63
John Norman 14Sept.64
Geo. Packer 6Mar.65
Chas. Roberts Pegler 20July65
John A. J. Woodward 9Aug.65
*
*

Ensigns.
Robert Shingleton 15Aug.64
Thos. F. Hodges 13Dec.64
Edwin H. C. Hurley 28Apr.65
Thos. Geo. Collier 9Aug.65
*
*
*
*

Adjutant.
Julius Joseph Hockley 27May65

Surgeon.
*

Assist. Surg.
*

Midlothian. [32.]

ADMINISTRATIVE BATTALION.

1.—*Dalkeith.*

Comprising 2nd, 3rd and 5th Midlothian, and the 1st, 2nd and 3rd Peeblesshire, Rifle Vol. Corps.

Lt. Colonel.
Alex. Learmouth 23Dec.63

Major.
Robert Hay 15July64

Adjutant.
Geo. MacKay, *capt., late* Lt. 7 F. 18Aug.54

CORPS.

1st (Leith).

Leith.

Lieut. Colonel.
Donald Rob. MacGregor 15Mar.62

Majors.
Wm. Majoribanks 3May64
Wm. Strachan Gavin 20Apr.65

Digitized by Google

Captains.

Andrew F. Kedslie 6Dec.59
Wm. Peddie Harper 28May60
William Macfie 26Nov.60
David W. Henderson 28May61
James L. Boyd 3May62
Thos. Strangeways 15Aug.62
Jas. Cochrane 23Feb.64
Walter G. Pattison 31May64
Andrew Aitken 31May64

Lieutenants.

John Macnal 26Dec.60
Alex. Duncan 5Feb.61
Jas. Smith (*supern.*) 2Aug.61
Geo. Blanshard (*supern.*) 3May62
John Bennett 15Apr.63
Hather Rasmussen 15Apr.63
Wm. Jas. Brodie 3June63
Jas. Henry Bennett 3June63
John J. Lundy 23Feb.64
John A. Hamilton 31May64
John M. Russell 31May64

Ensigns.

David K. B. White 9Sept.62
Samuel Smart 15Apr 63
Peter Bell 3June63
Thos. Mark Berry 23Feb.64
William Smith 31May64
John R. Mackenzie 31May64
George Bertram 31May64
William Sim 8Sept.64
•

Adj. John Macdonald, *capt.* 9Oct.62

Surg. Jas. Struthers, *M.D.* 7Dec.59

A. Surgs. John Henderson, *M.D.* 24Sept.60; Wm. C. Fowler, *M.D.* 4Mar.64

2nd.—*Dalkeith.* 1 A. Bn.

Capt. Commandant.

William Mushet 25May60

Captains.

Ralph Elliot 9Apr.64
Wm. P. Anderson 4May64

Lieutenants.

James Paterson 9Apr.64
James Gray 9Apr.64
Alex. Mitchell 4Feb.65

Ensigns.

John Alex. Brodie 9Apr.64
Geo. Macfarlane 9Apr.64
Geo. Kemp 21Feb.65

A. Surg. J. Lucas, *M.D.* 25May60

3rd.—*Penicuick.* 1 A. Bn.

Capt. Commandant.

John Cowan 4June60

Captain.

Alex. Pleanderleith 6June64

Lieutenants.

Charles J. Wahab 4June60
H. John Merricks 30Mar.63
John Laing 6June64

Ensigns.

John L. Ramage 30Mar.63
Joseph L. Merricks 30Mar.63
Alex. Anderson 6June64

A. Surg.

5th.—*Musselburgh.* 1 A. Bn.

Captain.

Wm. Stuart 19Apr.61

Lieutenant.

Rob. M'D. Stirling 13Feb.64

Ensign.

John Whitelaw 15Feb.64

Hon. A. Surg.

George Laurie 13May64

Monmouthshire. [36].

ADMINISTRATIVE BATTALIONS

1. *Newport.*

Comprising 1st, 3rd and 10th Corps.

Lieut. Colonel.

Hon. Frederick C. Morgan 26Nov.60

Major.

Geo. Hatfield Banks 21June65

Adjutant.

Thos. Wickham, Maj. h.p., *late* 33 F. 16Dec.61

Surgeon.

Jehoiada Brewer, *M.D.* 24June62

---

2. *Pontypool.*

Comprising 5th, 6th, 7th, 8th and 9th Corps.

Lieut. Colonel.

Henry C. Bird 27Sept.60

Majors.

Hon. James F. C. Butler 9Nov.60
Jas. Pearce King 9Nov.63

Adjutant.

Henry Barré Phippe, *late* Capt. 31 F. 26Feb.61

Surgeon.

Wm. W. Morgan, *M.D.* 21Aug.63

Assist. Surg.

Thos. Prosser 16Dec.63

Hon. Chaplain.

Rev. John C. Llewellyn 5Apr.64

CORPS.

1st.—*Chepstow.* 1 A. Bn.

Captain.

James Murphy 5Dec.62

Lieutenant.

•

Ensign

•

Hon. A. Surg.

Edward P. King. 10Aug.60

2nd.—*Pontypool.*

Lieutenant Colonel.

Rich. Brown Roden 8Dec

Major.

Josiah Richards 16Jun

Captains.

John B. Hughes 8Aug
John James 23Dec
Wm. J. Davies 23Dec
Chas. Jas. Parkes 16Mar
Phineas James 19Apr
Thomas Mitchell 16Jun

Lieutenants.

Tudor L. Skinner 6Jun
Edw. W. Richards 23Dec
Thos. G. Robinson 10Ma
Jabez Jacob 16Jun
•
•

Ensigns.

David Thomas 4Aug
Robert Jordan 23Dec
Thos. G. Bennett 16June
•
•
•

Adjutant.

Jas. A. O. Carnegy, *capt. late* 21 F. 25May

Surgeon.

James Essex 8Dec.

Assist. Surg.

Edward E. Tucker 16Jan.

Hon. Chaplain.

Rev. Wm. Hughes, *M.A.* 8Dec.

3rd.—*Newport.* 1 A. Bn.

Captain Commandant

Wm. Jenkins Webb 15Jan.6

Captains.

Francis Allfrey 16Aug.6
•

Lieutenants.

Thos. E. Cooke (*supern.*) 6Dec.6
Fred. John Justice 7Feb.6
James Jacob 22Feb.6
John Cross 16Aug.6

Ensigns.

Thos. Edwin Vaughan 22Feb.6
James Thompson 16Aug.6
•

A. Surg. Chas. C. Brewer, 4Sept.6

5th.—*Pontypool.* 2 A. Bn.

Capt. Commandant.

Richard J. P. Steel 27Sept.60

Captain.

•

Lieutenants.

Samuel E. Steel 9Nov.60
John T. Edmonds 1Dec.60
Andrew Hair (*supern.*) 10July61
John F. Williams 13Apr.63

Ensigns.

Thos. Thomas 6June62
George Fothergill 13Apr.63
John Williams 23July63

A. Surg. David Lawrence 8Dec.60

Digitized by Google

6th.—*Monmouth.* 2 A. Bn.

Captain.
Sam. C. Bosanquet 21Jan.64

Lieutenant.
Bickerton H. Deakin 6May65

Ensign.
Murray Bannerman 6May65

7th.—*Newport.* 2 A. Bn.

Capt. Commandant.
Rob. J. Cathcart 1Mar.60

Captains.
Henry Burton 25Apr.61
*

Lieutenants.
Wyndham Jones 19Oct.60
Walter H. Williams 27July61
Benj. Baker (*supern.*) 22Feb.62
*

Ensigns.
Samuel Goss 4May65
Henry D. Ruscoe 24July65
*

*A. Surg.**

8th.—*Usk.* 2 A. Bn.

Captain.
George R. G. Relph 14Nov.60

Lieutenant.
William H. Nicholl 14June60

Ensign.
Wm. B. Gething 21July65

Hon. A. Surg.
Alexander J. Shepard 7July60

9th.—*Abergavenny.* 2 A. Bn.

Captain.
James C. Hill 11Aug.60

Lieutenant.
Henry L. Baker 2Mar.65

Ensign.
Dudley Watkins 24Apr.65

Hon. A. Surg.
Robert Smythe 11Aug.60

10th.—*Risca.* 1 A. Bn.

Captain Commandant.
Thos. Wm. Rhodes 22June65

Captain.
Thos. Peck Banks 2Feb.64

Lieutenants.
Wm. West 2Feb.64
Matthew Bates 16Sept.64

Ensigns.
John Grey 24Feb.62
Jas. V. Thomas 16Sept.64

Assist. Surg.
Edward Robarthan 26Nov.60

Montgomeryshire. [73.]

ADMINISTRATIVE BATTALION.

1. *Newtown.*

Comprising 1st, 2nd, 3rd and 4th Montgomery, the 1st Cardigan, and the 1st Merioneth, Rifle Volunteer Corps.

Major.
John P. Drew 5Jan.63

Adjutant.
Chas. Abbott Delmar, *capt.* 27June61

CORPS.

1st.—*Newtown.* 1 A. Bn.

Captain.
Chas. T. Woosnam 16June65

Lieutenant.
*

Ensign.
John B. Williames, jun. 7Nov.63

Hon. Surg.
Rich. Jones 19Feb.60

2nd.—*Welshpool.* 1 A. Bn.

Captain.
Rob. Devereux Harrison 16July61

Lieutenant.
Peter Arthur Beck 16July61

Ensign.
Francis Bowers 14Nov.64

Hon. A. Surg.
Edward T. D. Harrison 26Mar.60

3rd.—*Welshpool.* 1 A. Bn.

Captain.
John H. Williams 11Sept.65

Lieutenants.
John Mickleburgh 15Dec.61
Fred. Bromley Jones 11Sept.65

Ensigns.
*
*
A. Surg. John P. Wilding 23Sept.60
Hon. Chapl. Rev. John Luxmoore, *M.A.* 4Apr.61

4th.—*Llanidloes.* 1 A. Bn.

Lieutenant.
Edward Rees 12May63

Ensign.
Wm. Jerman 11Sept.65

Hon. Chaplain.
Rev. John P. Morgan 9Apr.61

Hon. A. Surg.
Wm. A. Davies 18Jan.64

Newcastle-on-Tyne. [81.]

1st.—*Newcastle-on-Tyne.*

[The 1st Newcastle-on-Tyne Eng. Vol. Corps has been attached to this Corps.]

Lieut. Col. Commandant.
Sir John Fife 22Feb.60

Lieut. Colonel.
*

Majors.
Rob. Robey Redmayne 22Feb.60
Edw. Spoor 4Aug.65

Captains.
Wm. D. Cruddas 22Feb.60
Theoph. Wood Bunning 20Nov.60
Isaac Temple 22Oct.62
Fife J. Scott 24Apr.63
Robert Liddell 14Sept.64
Henry Davison 14Sept.64
Wm. Morrison 29Apr.65
John Williamson Brown 29Apr.65
*
*
* *

Lieutenants.
Rob. Yeoman Green 22Feb.60
Wm. H. Welford 22Feb.60
Chas. J. Cruddas 22Feb.60
Wm. H. Smith 13Mar.60
Thos. Mordue 2Jan.61
Wilson D. Doeg (*supern.*) 2Sept.62
Mark E. Jobling 24Apr.63
John Hodgson 14Sept.64
Jas. M. Burnup 29Apr.65
Edward Downing 29Apr.65
James M'Rea 29Apr.65
Chas. Limpricht 29Apr.65
*

Ensigns.
Rich. S. Carr 24Apr.61
John Cumming 2Sept.62
Peter Brown 29Apr.65
James Walton 29Apr.65
John Miller 29Apr.65
Walter Sang 29Apr.65
John William Ward 29Apr.65
John H. Richardson 12June65
* * * *

Adjutant.
Sam. Gordon M'Dakin 26Aug.65

Hon. Qua. Mast.
Wm. Jas. Lockerby 14Sept.64

Surgeon.
John Watson 14Sept.64

Assist. Surgs.
Thos. Pigg, *M.D.* 24Apr.63
*

Hon. Chaplain.
Rev. Clement Moody 23Feb.61

Norfolk. [17.]

ADMINISTRATIVE BATTALIONS

1. *Norwich.*

Comprising 5th, 6th, 10th, 11th, 12th, 13th, 15th, 16th, 17th, 19th, 23rd and 24th Corps.

Lieut. Colonel.
Rt. Hon. Chas. *Lord* Suffield 28Jan.63

Majors.
Jas. Duff, *late* Maj. 23 F. 10May64
James Holtway 8July64

Adjutant.
John Leslie Toke, *capt., late* Capt. 2 F. 10Dec.64

Hon. Qua. Mast.
Wm. W. Wickes 9May64

Digitized by Google

Surgeon.
Thos. M. Kendall 27June65
Assist. Surgs.
Fred. P. Smith 31May64
*

---

2. *Norwich.*

Comprising 7th, 8th, 9th, 14th, 18th, 20th, 21st and 22nd Corps.

Lieut. Colonel.
Sir Thos. W. B. P. Beauchamp, *Bt.* 25Mar.61
Adjutant.
Henry A. Cubitt, *capt.*, *late* Capt. 63 F. 8Apr.61
Surgeon.
Geo. Rodwell 25Mar.61
Assist. Surg.
John Candler 5Oct.61

CORPS.

1st (City of Norwich).—*Norwich.*

[The 1st Norfolk Lt. Horse Vol. Corps has been attached to this Corps.]

Lieut. Colonel.
Geo. Black, *late* Lt. Col. 75 F. 7Apr.64
Major.
Hen. Staniforth Patteson 23July63
Captains.
Charles Foster 23Jan.60
Edward Field 7Apr.60
Henry Morgan 2Jan.62
Chas. Henry Gurney 23July63
John B. Morgan 26Dec.63
Donald Steward 2May64
Lieutenants.
John Barwell 23Jan.60
Henry Pulley (*supern.*) 13Jan.63
Samuel H. Asker 26Dec.63
Nath. H. Caley 26Dec.63
Fred. Thos. Keith 12Feb.64
Fra. G. Foster 2May64
Aug. F. C. Bolingbroke 24Mar.65
Ensigns.
Beaumont W. Jolly 24Jan.60
Peter Edw. Hansell 22Apr.61
Jas. John Winter 12Feb.64
Fred. S. Brown 21Mar.64
Clement P. Hart 24Mar.65
*
Adj. G. N. Micklethwait, *capt.* 22July60
Hon. Asst. Q. M. Wm. Norgate 21Oct.64
Surg. Thomas W. Crosse 7Apr.60
A. S. Wm. H. Day 18Sept.62

2nd (Great Yarmouth).—*Yarmouth.*

Major.
Jas. H. Orde 4June60
Captains.
Edward Pitt Youell 24Mar.60
Henry H. Barber 4June60
Wm. Holt 4June60
Joseph Tomlinson 11June60
Lieutenants.
Geo. Moore 4June60
Chas. Diver (*supern.*) 10Dec.61
Jas. Wm. Bunn 13Dec.63
Samuel Aldred 31Jan.65
Rich. E. Dowson 22May65
Ensigns.
Edward Fyson 8Nov.62
Jas. R. Asker 31Jan.65
Ambrose J. Palmer 22May65
*
Adj. Frank Astley Cubitt, *capt.*, *late* Capt. 5 F. 19Feb.64
Surg. Frederick Palmer 23June60
Hon. Chaplain.
Henry R. Nevill 23June60

5th.—*King's Lynn.* 1 A. Bn.

Captain.
Fra. Joseph Cresswell 24Dec.60
Lieutenant.
Somerville Arthur Gurney 24Dec.60
Ensign.
Henry Edwards 24Dec.60
Hon. A. Surg.
Thos. M. Kendall 25Apr.65

6th.—*Aylsham.* 1 A. Bn.

Captain.
William H. Scott 7Aug.60
Lieutenant.
Harold A. Ernuin 7Aug.60
Ensign.
Thomas R. Evans 7Aug.60
Hon. Chaplain.
Rev. Edmund T. Yates 7Aug.60
Hon. A. Surg.
Frederick P. Smith 7Aug.60

7th.—*Harleston.* 2 A. Bn.

Captain.
John A. Holmes 12Feb.62
Lieutenant.
Wm. Leedes Fox 12Feb.62
Ensign.
Gervas Holmes 4Jan.64

8th.—*Diss.* 2 A. Bn.

Lieutenant.
Tho. Wm. Salmon 2Feb.61
Ensign.
John Lanchester King 2Feb.61

9th.—*Loddon.* 2 A. Bn.

Captain.
Sir Thomas W. B. P. Beauchamp, *Bt.* 16Aug.60
Lieutenant.
Richard H. Gilbert 29Oct.60
Ensign.
William Burton 29Oct.60
Hon. A. Surg.
George Rodwell 16Aug.60

10th.—*Fakenham.* 1 A. Bn.

Lieutenant.
Wm. H. A. Keppel 14Dec.64
Ensign.
*
Hon. A. Surg.
Edw. D. Rudge, *M.D.* 26Sept.60

11th.—*Holkham.* 1 A. Bn.

Captain.
James Hollway 29Aug.60
Lieutenant.
Chas. Horatio Day Blyth 23Dec.62
Ensign.
Edmund P. Middleton 23Dec.62
Hon. Chapl. Rev. Randle B. Brereton 4Oct.60

12th.—*Reepham.* 1 A. Bn.

Lieutenant.
Campbell Wodehouse 8June64
Ensign.
Fra. Parmeter, jun. 5July61

13th.—*Cromer.* 1 A. Bn.

Lieutenant.
Thomas Cremer 20July61
Ensign.
Henry John Buck 20July61

14th.—*Stalham.* 2 A. Bn.

Lieutenant.
Randall Burroughs, *Clk.* 4Apr.61
Ensign.
Boardman Chas. Silcock 8Aug.63
Hon. A. Surg.
Francis Clowes 8Aug.63

15th.—*East Dereham.* 1 A. Bn.

Captain.
Wm. Earle G. Lytton Bulwer, *late* Lt. & Capt. Sco. Fus. Gds. 7Feb.61
Lieutenant.
William R. Freeman 27Apr.60
Ensign.
Edward Barwell 4Jan.64
Hon. A. Surg.
Horace Hastings 30Oct.63

16th.—*Swaffham.* 1 A. Bn.

Captain.
Wm. A. T. Amhurst 9Aug.60
Lieutenant.
*
Ensign.
Fra. T. Amhurst 11May63
Hon. A. Surg.
Edmund Reeve 18Aug.60

17th.—*Snettisham.* 1 A. Bn.

Captain.
John de C. Hamilton 15Aug.64
Lieutenant.
Charles W. Preedy 24Oct.64
Ensign.
Hen. Jas. Coldham 24Oct.64
Hon. Chaplain.
Rev. Henry H. Bridgwater 27Aug.60
Hon. A. Surg.
Rowland Flockton 27Aug.60

Digitized by Google

18th.—*Blofield.* 2 A. Bn.

Lieutenant.
William H. Jary 16Aug.60

Ensign.
Edward Gilbert 16Aug.60

19th.—*Holt.* 1 A. Bn.

Lieutenant.
George Barker 1Mar.61

Ensign.
Geo. Wilkinson 11June61

20th.—*Attleburgh.* 2 A. Bn.

Captain.
Geo. F. Franklin 12Dec.64

Lieutenant.
Arthur T. Clowes 12Dec.64

Ensign.
Wm. W. Salter 12Dec.64

Hon. Chaplain.
Rev. John Cholmeley 21Dec.63

21st.—*Wymondham.* 2 A. Bn.

Captain.
Robert T. Gurdon 2Mar.61

Lieutenant.
George Forrester 11Oct.60

Ensign.
Edmund Larke 11Oct.60

Hon. A. Surg.
Robert J. Tunaley 11Oct.60

22nd.—*Thetford.* 2 A. Bn.

Lieutenant.
John Wm. Davy 18Sept.62

Ensign.
Geo. C. Barker 29Aug.65

23rd.—*Downham Market.* 1 A. Bn.

Captain.
Thos. Lancelot Reed 2June63

Lieutenant.
Wm. T. Brackenbury 2June63

Ensign.
Henry A. Howman 27June65

Hon. A. Surg.
Thos. G. Wales, jun. 8Aug.61

Hon. Chaplain.
Rev. Edw. C. King Bearcroft 22June63

24th.—*North Walsham.* 1 A. Bn.

Captain.
Jas. Duff, *late* Maj. 23 F. 13Nov.62

Lieutenant.
Martin Jas. Shepheard 13Nov.62

Ensign.
John Shepheard 20Apr.65

Hon. Chaplain.
Rev. Jas. Murray 12Nov.63

Hon. A. Surg.
Edward Meade, *M.D.* 12Nov.62

Northamptonshire.

[15.]

ADMINISTRATIVE BATTALION.

1. *Northampton.*

Comprising 1st, 2nd, 4th, 5th, 6th 7th and 8th Corps, and 1st Northampton Mounted Rif. Volunteer Corps.

Lieut. Colonel.
Henry William, *Duke of* Grafton 8Aug.60

Majors.
Rt. Hon. John Poyntz *Earl* Spencer, *K.G.* 22Apr.61
Rt. Hon. Geo. Wm. Fermor, *Earl of* Pomfret 17Aug.63

Adjutant.
Henry Landon 25Oct.60

CORPS.

1st.—*Althorpe.* 1 A. Bn.

Captain.
John Beasley 17Oct.63

Lieutenant.
Horace A. D. Seymour 17Oct.63

Ensign.
Fred. Land Robinson 17Oct.63

2nd.—*Towcester.* 1 A. Bn.

Captain.
John Wardlaw, *late* Capt. K. O. Mil. 11Jan.64

Lieutenant.
Art. Wm. Grant 11Jan.64

Ensign.
Richard Howes 11Jan.64

Hon. A. Surg.
Rob. Webb Watkin 25June64

4th.—*Northampton.* 1 A. Bn.

Capt. Commandant.
Wm. G. Hollis 29Oct.60

Captains.
George N. Wetton 14Dec.61
John Macquire 6Mar.65

Lieutenants.
Robert White 14Dec.61
Joseph Muscott 24Mar.64
Rich. Phipps 6Mar.65

Ensigns.
Rich. Geo. Scriven 24Mar.64
* *

Assist. Surg.
Wm. Percival 24Mar.64

5th.—*Northampton.* 1 A. Bn.

Capt. Commandant.
Sam. Isaac 3Mar.60

Captains.
Henry Cooper 26Aug.63
George Turner 1June64
William Briggs 26July65

Lieutenants.
Wm. Thos. Law 1June64
Thos. Grimshaw 26July65
John Parker 26July65
*

Ensigns.
Geo. Clark 1June64
John Bryan 8July64
Stephen H. Isaac 26July65
Jas. L. Spoor 26July65

Surgeon.
*

Assist. Surgeon.
Geo. Ashdown 17May61

Hon. Chaplain.
Rev. Rob. C. King 11Oct.64

6th.—*Peterborough.* 1 A. Bn.

Captain.
Thos. Jas. Walker 29July65

Lieutenant.
John Beecroft 29July65

Ensign.
*

7th.—*Wellingborough.* 1 A. Bn.

Captain.
William Davis 6Mar.65

Lieutenant.
Rd. Wm. Sherwood, 13July63

Ensign.
Wm. Alf. Rubbra 13July63

Hon. A. Surg.
Wm. W. Clark, *M.D.* 4Feb.65

8th.—*Daventry.* 1 A. Bn.

Captain.
Rainald Knightley 23Nov.60

Lieutenant.
Edmund C. Burton 23Nov.60

Ensign.
Thomas Willoughby 23Nov.60

Northumberland.

[13.]

ADMINISTRATIVE BATTALION.

1. *Alnwick.*

Comprising 2nd, 3rd, 4th, 5th, 6th, 7th, 10th and 1st Berwick on Tweed Rifle Volunteer Corps.

Lieut. Colonel.
Tho. *Earl of* Tankerville 1Nov.60

Major.
Earl of Durham 14Oct.63

Adjutant.
Lewis S. Northcote, *late* Capt. 39 F. 19Mar.61

CORPS.

2nd.—*Hexham.* 1 A. Bn.

Captain.
John Nicholson 17Apr.61

Lieutenants.
John O. Head 17Apr.61
*

Ensigns.
Wm. S. Kirsopp 20June61
*

Assist. Surg.
Thomas Stainthorpe 11Sept.60

Hon. Chaplain.
Rev. Joseph Hudson 15Mar.61

Digitized by Google

3rd.—*Morpeth.* 1 A. Bn.

Captain.
Geo. Brummell 12Mar.60

Lieutenant.
Chas. Septimus Swan 26Mar.60

Ensign.
William Jobling 26Mar.60

Hon. Chaplain.
Hon. & Rev. Francis R. Grey 1June60

Hon. A. Surg.
Matthew Brumell 28Mar.60

4th.—*Belford.* 1 A. Bn.

Captain.
Rev. John D. Clark 1June60

Lieutenant.
George Culley 2June60

Ensign.
Peter Wm. Purves 25Feb.61

Hon. Chaplain.
Rev. George Walker 25Feb.61

5th.—*Alnwick.* 1 A. Bn.

Captain.
Robert Brown 2Jan.64

Lieutenants.
Wm. J. Pawson (*supern.*) 23Apr.60
Wm. Dodds 13Feb.64

Ensign.
Jos. Heatley 13Feb.64

Hon. Chaplain.
Rev. Henry Bell

6th.—*Tynedale.* 1 A. Bn.

Captain.
William H. Charlton 23Apr.60

Lieutenant.
Francis Charlton 30June65

Ensign.
*

Hon. Assist. Surg.
John Elliott 23Apr.60

7th.—*Allendale.* 1 A. Bn.

Captain.
Thos. John Bewick 2Mar.64

Lieutenant.
Joseph Coates 11Sept.60

Ensign.
John Walton 14May61

8th.—*Walker.*

Major.
Jas. C. Anderson 5Nov.61

Captains.
Benjamin J. Thompson 16Apr.60
William Swan 20Nov.60
Geo. Fawcus 8Dec.64
Richard Cooke 8Dec.64
Henry Swan 20July64

Lieutenants.
Thomas Crawford 23Oct.61
Elrington R. Lax 6Mar.65
Michael Sewell 6Mar.65
*
*

Ensigns.
Geo. P. M'Andrew 22Oct.61
John Chas. Cargill 5Nov.61
Thos. Fairbairn 30Sept.64
James Smith 1Oct.64
*

Adjutant.
Horace Fred. Hill, *late* Capt. Rif. Brig. 19Feb.64

Assist. Surg.
Jas. Richard Lownds 24Apr.61

10th.—*Lowick.* 1 A. Bn.

Captain.
Theodore Williams 11May64

Lieutenant.
Thos. Hunt 14Oct.63

Ensign.
Wm. Lowry 7Jan.64

Nottinghamshire.

[28.]

ADMINISTRATIVE BATTALION.

1. *East Retford.*

Comprising 2nd, 3rd, 4th, 5th, 6th, 7th and 8th Corps.

Hon. Colonel.
Rt. Hon. John Evelyn Denison 20July64

Lieut. Col.
Henry Eyre, *late* Lt. Rif. Brig. 13Jan.66

Majors.
Chas. Sherard Burnaby 25Sept.62
John Henry Becher 13Jan.65

Adjutant.
*

Hon. Qua. Mast.
Henry May 27Jan.65

Hon. Assist. Qua. Mast.
Edwin Plant 27Jan.65

Surgeon.
Wm. Pritchard 27Jan.65

Assist. Surgeons.
Thos. M. Williams 27Jan.65
Samuel Job 27Jan.65

Hon. Chaplain.
Rev. Art. Brook 13Jan.65

CORPS.

1st (Robin Hood).—*Nottingham.*

Hon. Colonel.
Wm. A. A. de V. *Duke of* Saint Albans 13June63

Lieut. Col.
Charles Ichabod Wright 19July61

Major.
Hon. Henry Strutt 21Aug.66

Captains.
Tho. Rawstone Starey 15Nov.59
Hen. Smith 15Nov.59
Fred. John Hadden 5Mar.60
John Patterson 10Jan.61
Frs. Bryan Baker 12June61
John S. Wright 18June62
Henry Farmer 28Sept.63
Bernard Bradley 20July64
Nathan Pratt 20July64
Rich. Rob. Patterson 1Feb.65

Lieutenants.
Wm. Lambert 15Nov.59
Rob. Evans 2Mar.60
Fred. Felkin 2Mar.60
Chas. Allcock, jun. 5Mar.60
Henry E. Hunt 12June61
Edward Peat 25Sept.63
Wm. A. Richards 6Dec.63
Geo. Peel Yates 20July64
Jas. T. Carter 20July64
Henry D. Crompton 22Aug 65

Ensigns.
Wm. Walter Miller 15Nov.59
John M. Perry 2Mar.60
Alfred Page 17May60
George Oliver 22Jan.61
Wm. Wright 18Feb.62
Wm. E. Dobson 13Aug.62
John W. Thackeray 28July63
John Hall 6Oct.63
Arthur Brewster 19Nov.63
*

Adj. Jonathan White, *capt.* 12Mar.60

Surg. Thos. Wright 2Mar.60

A.S. Rich. C. Bourne, *late* 3 Dr. Gds. 2Mar.60

Hon. Chapl. Rev. Thomas Moss Macdonald 21Jan.61

2nd.—*East Retford.* 1 A. Bn.

Captains.
John Champion 12June61
Thos. Wagstaff 4Nov.62

Lieutenants.
John Holmes 6Aug.62
*

Ensigns.
George Russell 6Aug.62
Sherard B. J. Burnaby 13Jan.65

Assist. Surg.
*

Hon. Chaplain.
Rev. Arthur Brook 21June60

3rd.—*Newark.* 1 A. Bn.

Capt. Commandant.
Sir Hen. Bromley, *Bt.* 3Mar.60

Captain.
Thos. S. Godfrey 26Mar.63

Lieutenants.
Wm. Newton 3Mar.60
Wm. Edw. Tallents 13June63

Ensigns.
Jas. Clark 26Mar.63
Joseph G. Branston 13June63

Assist. Surg.
*

Hon. Chaplain.
Rev. J. G. Bussell, *M.A.* 13June66

Digitized by Google

4th.—*Mansfield.* 1 A. Bn.

Captain.
Chas. Seeley 6Oct.63

Lieutenant.
Geo. D'Arcy Clarke 13Jan.65

Ensign.
Geo. Walkden 14Aug.63

Hon. Chaplain.
Rev. John T. Bramfeld 4May60

Hon. A. Surg.
G. W. Sparke, *late* R. Art. 9Mar.60

5th.—*Thorney Wood Chase.* 1 A. Bn.

Captain.
Chas. Storer 25Sept.62

Lieutenant.
Wm. L. Huskinson 25Sept.62

Ensign.
*

Hon. A. Surg.
John N. Osborne 9Mar.60

6th.—*Collingham.* 1 A. Bn.

Captain.
Thos. S. Woolley 9Apr.62

Lieutenant.
John Broadbent 13Jan.65

Ensign.
Chris. C. Foottit 1Sept.63

7th.—*Worksop.* 1 A. Bn.

Captain.
Henry S. Hodding 13Jan.65

Lieutenant.
David Alderson 13Jan.65

Ensign.
George R. Lucas 13Jan.65

Hon. Chaplain.
Rev. James Appleton 28Apr.60

Hon. A. Surg.
Thomas M. Williams 28Apr.60

8th.—*Southwell.* 1 A. Bn.

Captain.
Jonas B. Warwick 13Jan.65

Lieutenant.
*

Ensign.
Evelyn S. Falkner 12Mar.62

Hon. Chaplain.
Rev. John M. Wilkins 7July60

Hon. A. Surg.
Jonas B. Warwick 7July60

Orkney and Shetland. [74.]

1st.—*Lerwick.*

[United to the 1st Administrative Battalion of Sutherland Rifle Volunteers.]

Lieutenant.
Robert Bell 24Apr.60

Ensign.
Arthur J. Hay 24Apr.60

Hon. A. Surg.
John Cowie, *M.D.* 19June60

Oxfordshire. [7.]

ADMINISTRATIVE BATTALION.

1. *Heyford Hill, Littlemore, Oxford.*

Comprising 2nd, 3rd, 4th, 6th, 7th, 8th and 9th Corps.

[The 1st Oxford Lt. Horse Vol. Corps has been attached to this Batt.]

Lieut. Colonel.
J. S. North, *Lt. Col.* 1May60

Adjutant.
J. A. Fane, *late* Capt. 46 F. 14June60

CORPS.

1st (Oxford University).—*Oxford.*

Hon. Colonel.
His Royal Highness Albert Edward *Prince of* Wales, *K.G. G.C.B. K.S.I.*, Gen. 2Mar.60

Lieut. Colonel.
Henry Atkins-Bowyer, *late* 14 Dr. 10May62

Major.
Chas. Stewart Parker 21Feb.65

Captains.
Edw. Russell Bernard 17Feb.63
Geo. Edw. Gardiner 9Oct.63
Rev. Rob. S. Faicon 20Nov.63
Chas. M. B. Clive 15Mar.64
Humphrey P. Senhouse 28Nov.64
A. Daniel-Tyssen 21Mar.65

Lieutenants.
Seymour Rich. Coxe 9Oct.63
John George Gamble 20Nov.63
Leop. G. G. Robbins 12Apr.64
Wm. Fraser Campbell 28Nov.64
Geo. H. Morrell 21Mar.65
A. O. Prickard 21Mar.65

Ensigns.
Rich. Thos. Whittington 9Oct.63
Horatio Wm. Barber 3May64
Douglas Moffat 28Nov.64
Chas. E. Carey 28Nov.64
E. E. P. Legge 21Mar.65
C. C. Macrae 21Mar.65

Adj. William F. F. Jones, *capt., late* Capt. Wilts Mil. 21Aug.60
Surg. Fred. Symonds 16Dec.59
A.S. Geo. Taunton 13Mar.60
Hon. Chapl. Rev. Richard St. J. Tyrwhitt 20Nov.63

2nd.—*No.* 3, *Brewers' Street, Oxford.* 1 A. Bn.

Capt. Commandant.
John Parson, jun. 1May60

Captain.
Thomas Mallam 16Oct.60

Lieutenants.
Alfred G. Holmes 16Oct.60
*

Ensigns.
Edward L. Hussey 1May60
Joseph J. Bickerton 16Oct.60
*

Assist. Surg.

3rd.—*Banbury.* 1 A. Bn.

Captain.
Timothy Edw. Cobb 21Oct.62

Lieutenant.
John Potts 21Oct.62

Ensign.
A. R. Tawney 21Oct.62

Hon. A. Surg.
Wm. Henry Griffin 20Nov.63

4th.—*Henley-on-Thames.* 1 A. Bn.

Captain.
Thos. F. Maitland 24Dec.59

Lieutenant.
Arth. D'O. Brooks 24Dec.59

Ensign.
John Page 24Dec.59

Hon. A. Surg.
B. Brooks 24Dec.59

6th.—*Deddington.* 1 A. Bn.

Lieutenant.
Thos. R. B. L. M. Cartwright 27Mar.60

Ensign.
Henry Churchill 27Mar.60

Hon. A. Surg.
John T. Morris, *M.D.* 26Sept.60

7th.—*Bicester.* 1 A. Bn.

Lieutenant.
William W. M. Dewar 12May60

Ensign.
Fred. Hen. Lindsey 9Mar.61

Hon. A. Surg.
Roger Nunn 8Jan.61

8th.—*Thame.* 1 A. Bn.

Captain.
P. T. Herbert Wykeham, *late* 7 Huss. 7Apr.60

Lieutenant.
Edw. Wells Reynolds 7Apr.60

Ensign.
Herbert Grove Lee 7Apr.60

Hon. A. Surg.
Richard Lee 27Nov.60

9th.—*Woodstock.* 1 A. Bn.

Captain.
Chas. E. Thornhill 26May60

Lieutenant.
*

Ensign.
*

Digitized by Google

Peeblesshire. [91.]

1st.—*Peebles.*

[United to 1st Ad. Bn. Midlothian Rifle Vols.]

Captain.
James W. Murray 7Nov.64

Lieutenant.
John Gracie 7Nov.64

Ensign.
James D. Bathgate 7Nov.64

2nd.—*Broughton.*

[United to 1st Ad. Bn. Midlothian Rifle Vols.]

Captain.
James Tweedie 31Aug.60

Lieutenant.
*

Ensign.
John Scott 7Nov.64

3rd.—*Inverleithen.*

[United to 1st Ad. Bn. Midlothian Rifle Vols.]

Lieutenant.
George W. Muir 31Aug.60

Ensign.
Robert Gill, jun. 31Aug.60

Pembrokeshire. [5.]

ADMINISTRATIVE BATTALION.

1.—*Haverfordwest.*

Comprising the 1st and 3rd Pembroke, the 2nd Cardigan and the 1st Haverfordwest Rif. Vol. Corps.

Hon. Colonel.
Hon. Rob. Fulke Greville 15Oct.62

Lieutenant Colonel.
Xavier de C. Peel 18Oct.62

Adjutant.
H. Beauchamp Brady, *capt., late* Capt. 69 F. 4Feb.63

Hon. Qua. Mast.
John Harvey 19Nov.64

CORPS.

1st.—*Milford.* 1 A. Bn.

Captain.
H. Fitzgerald Shute 12July61

Lieutenant.
Geo. Griffiths 15July64

Ensign.
Fra. H. Pattison 15July6

Hon. Chaplain.
Rev. Wm. B. Thomas 11July62

Hon. A. Surg.
Richard H. Byers 11July62

3rd.—*Pembroke.* 1 A. Bn.

Captain.
*

Lieutenants.
Nicholas A. Roch 26Sept.60
Henry J. Adams 8Sept.62

Ensign.
*

Perthshire. [52.]

ADMINISTRATIVE BATTALION.

1. *Perth.*

Comprising 1st, 5th, 6th, 7th, 8th, 9th, 11th, 13th, 14th, 15th and 18th Corps.

Lieut. Colonels.
Jas. Wedderburn Ogilvy 7Mar.64
Wm. M'D. M'Donald 7Mar.64

Majors.
Mungo Murray 7Mar.64
John Campbell 27Jan.65

Adjutant.
Geo. P. Salmon, *late* Maj. Beng. Art. 21Feb.61

Assist. Surg.
Geo. K. H. Paterson 7Mar.65

2. *Taymouth.*

Comprising the 3rd and 10th Corps.

Lieut. Colonel.
*

Adjutant.
Sam. Hood Murray, *l. of M., late* Lt. Col. 3 W. I. Reg. 11July60

CORPS.

1st.—*Perth.* 1 A. Bn.

Captains.
Rob. Walker 8Sept.63
John Kemp 27Jan.65

Lieutenants.
Rob. H. Moncrieff 8Sept.63
*

Ensigns.
*
*

Assist. Surg.
*

3rd.—(Breadalbane), *Taymouth.* 2 A. Bn.

Major.
*

Captains.
John Stewart Menzies 29Feb.60
Charles M'Diarmid 10July63
Jas. Paterson 9Aug.65
*

Lieutenants.
Archibald Fletcher 25Feb.61
Charles Stewart 10July63
James Wyllie 24Feb.64
*

Ensigns.
Alexander M'Naughton 29Feb.60
Daniel Stewart 23Feb.61
Wm. Boden Steel 25Feb.61
*

Surgeon.
Jas. Reid 25Oct.61

5th.—*Blairgowrie.* 1 A. Bn.

Captain.
Geo. B. Anderson 3Mar.63

Lieutenant.
David Chalmers 24May65

Ensign.
John Baxter 24May65

Hon. Chaplain.
Rev. William Herdman 16Mar.60

Hon. A. Surg.
Robert Balfour 16Mar.60

6th.—*Dunblane.* 1 A. Bn.

Captain.
Alex. Harper 5May65

Lieutenant.
J. W. Barty 26June65

Ensign.
John Dunn 19Apr.64

Hon. Chaplain.
Rev. Wm. Blair 4June64

7th.—*Cowpar Angus.* 1 A. Bn.

Captain.
David Buttar 18Apr.64

Lieutenant.
David Inches Bett 18Apr.64

Ensign.
Charles Boyd 18Apr.64

Hon. Chaplain.
Rev. P. J. Stevenson 14May60

Hon. A. Surg.
Robt. Lowe 14May60

8th.—*Crieff.* 1 A. Bn.

Captain.
John Gibson 27Feb.63

Lieutenant.
Alexander Graham 27Feb.63

Ensign.
John M'Nab 27Feb.63

Hon. Chaplain.
Rev. John Cunningham 5May60

9th.—*Alyth.* 1 A. Bn.

Captain.
*

Lieutenant.
William Japp 30Aug.61

Ensign.
James Lamond 27June62

Hon. Chaplain.
Rev. James Ramsay 28May60

Digitized by Google

10th.—*Strathtay.* 2 A. Bn.

Captain.
J. Stewart Robertson 19May60

Lieutenant.
W. Roper Craigie 19May60

Ensign.
Wm. M'Pherson 18Mar.61

11th.—*Doune.* 1 A. Bn.

Captain.
John Campbell 26May60

Lieutenant.
Alex Mitchell 10Apr.65

Ensign.

Hon. A. Surg.
Geo. Park 15Nov.61

13th.—*St. Martins.* 1 A. Bn.

Captain.
Robert P. Wylie 8Apr.64

Lieutenant.
James Macfarlane 8Apr.64

Ensign.
James Baxter 8Apr.64

Hon. A. Surg.
George K. H. Paterson 22Aug.60

14th.—*Birnam.* 1 A. Bn.

Captain.
William W. Cargill 10Nov.60

Lieutenant.
John Duff 28Dec.60

Ensign.
Wm. Cairns 19Dec.62

Hon. Chaplain.
Rev. Dougal M'Pherson 31Dec.60

Hon. A. Surg.
John Murray, *M.D.* 31Dec.60

15th.—*Auchterarder.* 1 A. Bn.

Captain.
Alex. Geo. Reid 2May65

Lieutenant.
Samuel Hally 2May65

Ensign.
Alex. R. Cameron 2May65

Hon. Chaplain.
Rev. Wm. Pringle, *D.D.* 8Jan.61

Hon. A. Surg.
Alexander Cochran, *M.D.* 8Jan.61

18th.—*Perth.* 1 A. Bn.

Captain.
Arch. Reid 8May63

Lieutenant.
Adam M'Kenzie 16Dec.64

Ensign.
Rich. Southam 16Dec.64

Radnorshire. [85.]

1st.—*Presteign.*
[Attached to 1 A. Bn, Herefordshire Rifle Vols.]

Captain.
James Beavan 27July63

Lieutenant.
Wm. U. Tomlinson 10Feb.65

Ensign.
Henry M. Jones 8Mar.60

Hon. Chaplain.
Rev. C. Blackburn 8Mar.60

Hon. Assist. Surg.
Geo. Herbert Holden 14Sept.64

2nd.—*Knighton.*
[Attached to 1 A. Bn. Herefordshire Rifle Vols.]

Captain.
Richard D. Green 7Feb 63

Lieutenant.
Charles Percival Hill 9Mar.61

Ensign.
John Weyman 25Apr.60

Hon. Chaplain.
Rev. Abraham Thomas 25Apr.60

Hon. A. Surg.
John G. Goulstone 25Apr.60

3rd.—*New Radnor.*
[Attached to 1 A. Bn. Herefordshire Rifle Vols.]

Lieutenant.
Thos. E. Duggan 9Dec.64

Ensign.
Geo. Wilson 9Dec.64

Hon. A. Surg.
Henry O. Brown 6Aug.60

Renfrewshire. [14.]

ADMINISTRATIVE BATTALIONS

1. *Greenock.*
Comprising 1st, 5th, 10th, and 22nd Renfrewshire, and the 1st Buteshire, Rif. Vol. Corps.

Lieut. Colonel.
Sir Michael S. Stewart, *Bt.* 1Aug.60

Majors.
David Macduff Latham 17Mar.60
Fra. Robertson Reid, *late* Capt. Roy. Renfrew Mil. 14Nov.63

Adjutant.
Geo. B. Godbold, *capt. late* Capt. 4 Midd. Mil. 1Sept.60

2. *Paisley.*
Comprising 3rd, 6th, 9th, 14th, 15th, 17th, 20th and 24th Corps.

Lieutenant Colonel.
William Mure, *late* Capt. & Lt. Col. Sco. Fus. Gds. 17Dec.60

Majors.
Alexander Fullerton 2June60
John Stirling Napier 5Jan.64

Adjutant.
George Cumming 22Oct.62

Instr. of Musk.
Wm. MacKean 26May62

Surgeon.
James T. Donald 6July62

Assist. Surgs.
Wm. Campbell 14May64
Hugh S. Colligan 14May64

Hon. Chaplains.
Rev. Robert Stephen 6July62

3. *Barrhead.*
Comprising 4th, 7th, 8th, 16th, 19th, 21st, 23rd and 25th Corps.

Lieutenant Colonel.
John Graham 4Aug.60

Majors.
Alex. Crum 15May62
Alex. Graham 2Dec.63

Adjutant.
Rich. Jas. Hotchkis, *capt.* 14Aug.62

Surgeon.
Robert Corbett 15May62

Assist. Surgeons.
Jno. Mackinlay, *M.D.* 26May62
John Steele, *M.D.* 26May62

Hon. Chaplain.
Rev. Geo. Campbell 15May62

CORPS.

1st.—*Greenock.* 1 A. Bn.

Major.
David Macduff Latham, *late* Capt. Roy. Renfrew Mil. 17Mar.60

Captains.
Stewart Neill 17Mar.60
Wm. Ross 7Dec.63
Hugh Speirs 7Dec.63
Duncan M'Intyre 28Feb.65

Lieutenants.
John Clapperton 12Nov.61
Wm. Orr Leitch 7Dec.63
William M'Ilwraith 7Dec.63
Hugh B. Crawford 28Feb.65

Ensigns.
Jas. B. Miller 1July63
Mont. Jas. Matin 7Dec.63
Dugald MacEachran 28Feb.65
James Lang 28Feb.65

Surg. Wm. J. Marshall, *M.D.* 17Mar.60

Hon. Chapl. Rev. Dr. M'Culloch 3July61

3rd.—*Paisley.* 2 A. Bn.

Captain.
John Fullerton 22Mar.65

Lieutenants.
Jas. Dobie (*supern.*) 9Oct.61
Rob. Graham 29May63

Ensign.
Wm. Bell 22Mar.65

4th.—*Pollockshaws.* 3 A. Bn.

Captain.
John Petrie 9May61

Lieutenant.
Robert Galt 15Mar.64

Ensign.
Alex. Scott 16Nov.64

Digitized by Google

5th.—*Port Glasgow.* 1 A. Bn.

Captain.
Jas. Anderson, *late* Capt. Roy. Renfrew Mil. 15Nov.59

Lieutenant.
David Gilkison 29Dec.60

Ensign.
Alex. Lang 6Sept.64

Hon. Assist. Surg.
Geo. Crawford, *M.D.* 28Feb.65

6th.—*Paisley.* 2 A. Bn.

Captain.
Andrew Millar, jun. 12Feb.61

Lieutenant.
Archibald Coats 23Mar.64

Ensign.
Wm. Murray 23Mar.64

7th.—*Barrhead.* 3 A. Bn.

Captain.
James Cunningham 2Oct.60

Lieutenant.
Francis Heys 2Oct.60

Ensign.
James Buchanan 2Oct.60

8th.—*Neilston.* 3 A. Bn.

Captain.
Malcolm C. Thomson 28June64

Lieutenant.
Andrew Gilmour 6Mar.65

Ensign.
Alex. Gilmour 6Mar.65

9th.—*Johnstone.* 2 A. Bn.

Captain.
Jas. Letdon 14May64

Lieutenant.
Jas. Donald 14May64

Ensign.
Andr. C. Stevenson 14May64

10th.—*Greenock.* 1 A. Bn.
("*The Greenock Highlanders.*")

Captain Commandant.
Colin Campbell 3Feb.60

Captain.
John Erskine 6Apr.65

Lieutenants.
John Kincaid 2July63
John Mailer 6Apr.65

Ensigns.
Alex. Campbell 6Apr.64
Archd. Cook 6Apr.65

Assist. Surg.
Chas. Auld, *M.D.* 18Jan.64

14th.—*Paisley.* 2 A. Bn.

Captain.
Wm. Carlile 9Feb.60

Lieutenant.
Robert Peacock 19Feb.61

Ensign.
Thos. Russell Cameron 12Feb.61

15th.—*Kilbarchan.* 2 A. Bn.

Captain.
James Stevenson 9Feb.64

Lieutenant.
John Stevenson 9Feb.64

Ensign.
Oliver G. Macgregor 9Feb.64

16th.—*Thornliebank.* 3 A. Bn.

Captain.
Alex. Crum Maclae 15May62

Lieutenant.
Tho. Colledge 15May62

Ensign.
Walter M'Farlane 26May62

17th.—*Lochwinnoch.* 2 A. Bn.

Captain.
John Harvey 18Mar.64

Lieutenant.
Thomas Orr 18Mar.64

Ensign.
Andr. Glen 18Mar.64

19th.—*Harlet.* 3 A. Bn.

Captain.
Robert King 6Mar.60

Lieutenant.
James Lancaster 23Nov.61

Ensign.
James Wilson 25June63

20th.—*Renfrew.* 2 A. Bn.

Captain.
Edward R. Coulborn 4Dec.63

Lieutenant.
Allan Stewart 15July63

Ensign.
John Jack 4Dec.63

21st.—*Barrhead.* 3 A. Bn.

Captain.
Henry Heys 12Mar.60

Lieutenant.
John H. MacNab 15May62

Ensign.
Robert Glen 15May62

22nd.—*Gourock.* 1 A. Bn.

Captain.
John Munsie 2Apr.64

Lieutenant.
Robert W. Robertson 2Apr.64

Ensign.
Donald Brown 12Jan.65

Hon. Chaplain.
Rev. Geo. M'Corkindale 3July61

Hon. Assist. Surg.
Geo. Wyllie 8Apr.64

23rd.—*Cathcart.* 3 A. Bn.

Captain.
Robert Couper 6Apr.60

Lieutenant.
Malcolm M'Callum 6Apr.60

Ensign.
Jas. Donaldson 12July61

24th.—*Paisley.* 2 A. Bn.

Captain.
Andrew Brown 10Apr.60

Lieutenant.
Rob. Millar 9Sept.64

Ensign.
Rob. Rowand 9Sept.64

25th.—*Thornliebank.* 3 A. Bn.

Captain.
Allan Graham 15May62

Lieutenant.
Walter Ewing Crum 15May62

Ensign.
John Crum 15May62

Ross-shire. [38.]

ADMINISTRATIVE BATTALION.

1.—*Dingwall.*

Comprising 1st, 2nd, 3rd, 4th, 5th and 6th Corps.

Lieutenant Colonel.
Keith Wm. Stewart Mackenzie 26May65

Major.
*

Adjutant.
Edward Fra. Cash, *late* Sch. of Musk. Hythe 12Nov.63

Surgeon.
Alex. R. Mackenzie, *M.D.* 29Oct.64

Assist. Surg.
*

CORPS.

1st.—*Invergordon.* 1 A. Bn.

Captain.
Rob. Bruce E. MacLeod 15Feb.60

Lieutenant.
Kenneth Murray 25Aug.62

Ensign.
Wm. Ross 11Aug.62

2nd.—*Dingwall.* 1 A. Bn.

Captain.
Alex. Hay 6Jan.62

Lieutenant.
Bzillie Chisholm Munro 5Dec.64

Ensign.
Peter Jas. Dewar 5Dec.64

Digitized by Google

3rd.—*Avoch.* 1 A. Bn.
Captain.
Alex. Geo. Mackenzie 18Nov.64
Lieutenant.
Hen. M. Fowler, *late* Capt. Ross. Mil. 18Nov.64
Ensign.
John D. Shaw 18Nov.64

4th.—*Knockbairn.* 1 A. Bn.
Captain.
James Wardlaw, *maj.* 12Apr.60
Lieutenant.
Jas. Fowler Mackenzie 12Apr.60
Ensign.
James Cameron 12Apr.60

5th.—*Ullapool.* 1 A. Bn.
Captain.
Duncan H. C. R. Davidson 24May63
Lieutenant.
Alex. R. MacDonald 24May65
Ensign.
Duncan Menzies 24May65

6th.—*Ainess.* 1 A. Bn.
Captain.
Frederick Walton 2Apr.64
Lieutenant.
Norman Walker 14May64
Ensign.
*

Roxburgh. [34.]

ADMINISTRATIVE BATTALION.

1. *Melrose.*

Comprising 1st, 2nd, 3rd, 4th and 5th Roxburghshire Corps, and the 1st and 2nd Selkirkshire Corps.

Lieutenant Colonel.
Henry F. H. S. *Baron* Polwarth 9Nov.61
Major.
Sir Geo. Hen. Douglas, *Bt.* 1Mar.62
Adjutant.
Jas. F. Macpherson, *late* Lt. 8 F. 4July61

CORPS.

1st.—*Jedburgh.* 1 A. Bn.
Captain.
William Scott, jun. *late* Lt. 79 F. 17Nov.59
Lieutenant.
John A. S. E. Fair 19Nov.63
Ensign.
John Turnbull 18July64
Hon. Chaplain.
Rev. George Ritchie 24Oct.60
Hon. A. Surg.
James Falla 17Sept.60

2nd.—*Kelso.* 1 A. Bn.
Captain.
Sir G. H. S. Douglas, *Bt. late* Capt. 34 F. 29Mar.60
Lieutenant.
James Johnstoue 11May60
Ensign.
John Munro 11May60
Hon. Chaplain.
Rev. James Smith 27July60
Hon. Assist. Surg.
William M. MacKenzie 27July60

3rd.—*Melrose.* 1 A. Bn.
Captain.
Thomas Tod, *late* Lt. 1 Dr. Gds. 15June60
Lieutenant.
Thomas A. R. Carre, Capt. Ayr Mil. 16June60
Ensign.
John Broad 15Nov.61
Hon. A. Surg.
Wm. Brown, *M.D.* 15Nov.61

4th.—*Hawick.* 1 A. Bn.
Captain Commandant.
John S. Chisholme 15June60
Captain.
Wm. S. Watson 27June64
Lieutenants.
Wm. Dickson 27June64
Wm. S. Elliot 27June64
Ensigns.
Fra. Deans 27June64
Rob. Selby 27June64
A. Surg.
Geo. Wm. Thomson 27June64

5th.—*Hawick.* 1 A. Bn.
Captain.
George Wilson 15Jan.61
Lieutenant.
*
Ensign.
Robert Frazer Watson 28Jan.61
Hon. Chaplain.
Rev. James Stewart 28Jan.61
Hon. A. Surg.
Donald M'Leod 28Jan.61

Selkirkshire. [83.]

1st.—*Galashiels.*

[This Corps has been united to the 1st A. Bn. of Roxburghshire Rifle Volunteers.]

Captain.
Wm. Clark, Capt. R.N. 7Sept.63
Lieutenant.
Adam L. Cochrane 7Sept.63
Ensign.
Wm. Sime 7Sept.63
Hon. Assist. Surg.
Alex. C. Tweedie 14Sept.64

2nd.—*Selkirk.*

[This Corps has been united to the 1st A. Bn. of Roxburghshire Rifle Volunteers.]

Captain.
Charles S. Plummer 15June60
Lieutenant.
William Brown 28Nov.61
Ensign.
David Carnegie Alexander 28Nov.61
Hon. A. Surg.
Henry S. Anderson 13Nov.60

Shropshire. [48.]

ADMINISTRATIVE BATTALIONS

1. *Shrewsbury.*

Comprising 1st, 4th, 5th, 6th, 10th, 11th, 14th and 17th Corps.

Hon. Colonel.
Rt. Hon. Wm. Noel *Lord* Berwick 22Oct.62
Lieut. Colonel.
Rt. Hon. O. G. C. B. *Visc.* Newport 5Sept.62
Majors.
Wm. K. Slaney 26May64
Jas. Herb. Freme 19July64
Adjutant.
R. H. Coldwell, *capt. late* Lt. 2nd Stafford Mil. 1Sept.60
Hon. Quar. Mast.
Chas. Chandler 7Nov.64
Surgeon.
Wm. James Clement 6Feb.61
Assist. Surg.
Edwyn Andrew 3June65

2. *Shrewsbury.*

Comprising 2nd, 3rd, 7th, 8th, 12th, 13th, 15th and 18th Corps.

Hon. Colonel.
Rt. Hon. Wm. Noel *Lord* Berwick 22Oct.62
Lieut. Colonel.
T. H. Lovett, Maj. *late* 98 F. 19July60
Majors.
Alfred Hill 27Jan.62
Algernon C. H. Percy 11Dec.63
Adjutant.
John Wm. Thos. Locke, *late* Maj. 2 Reg. B. Ital. Leg. 21Sept.60
Surgeon.
Folliott Jas. Sandford, *M.D.* 18Mar.61

CORPS.

1st.—*Shrewsbury.* 1 A. Bn.
Captain.
Chas. Geo. Wingfield 16Dec.61
Lieutenant.
John L. Randal 18Oct.61
Ensign.
Edwd. Tipton 18Oct.61
Hon. Chaplain.
Rev. H. Greenwood, *M.A.* 29Feb.60
Hon. Assist. Surg.
Henry Fenton 5July65

2nd.—*Market Drayton.* 2 A. Bn.
Captain.
Egerton Wm. Harding 26May64
Lieutenant.
Geo. Gordon Warren, *late* Lt. Roy. Flint. Mil. 27Jan.63
Ensign.
Joseph Edm. Wilkinson 27Jan.62
Hon. Chaplain.
Rev. Edward Cheere 29June60
Hon. A. Surg.
Wm. Sutherland Meek 15Apr.61

Digitized by Google

3rd.—*Whitchurch.* 2 A. Bn.

Captain.
Wm. Lee Brookes 8July61
Lieutenant.
Wm. Henry Lee 12July64
Ensign.
John G. Harrison 8Sept.62
Hon. Chaplain.
Rev. Wm. H. Egerton 27Feb.61
Hon. A. Surg.
Thos. Groom 27Feb.60

4th.—*Bridgnorth.* 1 A. Bn.

Captain.
John Chs. Lloyd 13Feb.60
Lieutenant.
Robert Smith 27Feb.60
Ensign.
Wm. Bache 27Feb.60
Hon. A. Surg.
Alf. Matthias 27Feb.60

5th.—*Condover.* 1 A. Bn.

Captain.
Wm. J. Hope Edwardes 5Mar.60
Lieutenant.
Reginald Cholmondeley 27Dec.64
Ensign.
William James Hughes 30Mar.60
Hon. A. Surg.
John Glover 30Mar.60
Hon. Chaplain.
Rev. Lionel Corbett 30Mar.60

6th.—*Ironbridge.* 1 A. Bn.

Captain.
Wm. R. Anstice 11July61
Lieutenant.
Rob. Henry Anstice 3July63
Ensign.
Septimus W. Crookes 29Aug.63
Hon. A. Surg.
Rich. Thursfield 2Mar.60
Hon. Chaplain.
Rev. W. H. Wayne 2Mar.60

7th.—*Wellington.* 2 A. Bn.

Captain.
Thos. Campbell Eyton 27Feb.60
Lieutenant.
Hon. Rob. Chs. Herbert 27Feb.60
Ensign.
Wm. Anslow 2Mar.60
Hon. Chaplain.
Rev. Benjamin Banning 23June60
Hon. A. Surg.
John Rider 5Sept.62

8th.—*Hodnet.* 2 A. Bn.

Captain.
Algernon C. H. Percy 2Mar.60
Lieutenant.
Walter Minor 8Mar.60
Ensign.
Wm. Powell 8Mar.60
Hon. A. Surg.
Bernard Lees 21May61

10th.—*Ludlow.* 1 A. Bn.

Captain.
Rodney Anderson 24Nov.60
Lieutenant.
John M. Kilvert 24Nov.60
Ensign.
Ernest Jas. Davies 31Mar.62
Hon. A. Surg.
Henry Hodges 30Mar.60
Hon. Chaplain.
Rev. John Phillips 30Mar.60

11th.—*Cleobury Mortimer.* 1 A. Bn.

Captain.
Charles W. Wicksted 4May60
Lieutenant.
Adam P. Trow 4May60
Ensign.
Charles C. Purton 4May60
Hon. Chaplain.
Rev. Charles R. S. Cocks 4May60
Hon. A. Surg.
Wm. Weaver Jones 2Nov.61

12th.—*Wem.* 2 A. Bn.

Captain.
Henry John Barker 4Mar.61
Lieutenant.
EdwinHammondNickson 4Mar.61
Ensign.
John E. Everall 3May60
Hon. Chaplain.
Rev. Wm. Bolton 6June61
Hon. A. Surg.
Joseph Greene Wilson 4Mar.61

13th.—*Ellesmere.* 2 A. Bn.

Captain.
Richard G. Jebb 2June60
Lieutenant.
Hon. Adelbert Cust 2June60
Ensign.
Salusbury Mainwaring 2June60
Hon. A. Surg.
John W. Roe 2June60
Hon. Chaplain.
Rev. Wm. Bradshaw 15Apr.64

14th.—*Shiffnall.* 1 A. Bn.

Captain.
Daniel Jones 19Feb.62
Lieutenant.
Geo. Phillips 28Jan.64
Ensign.
Hon. Chaplain.
Rev. Henry Cunliffe 7May60
Hon. A. Surg.
Chas. Hen. Johnson 29June61

15th.—*Oswestry.* 2 A. Bn.

Captain.
Thos. Savin 15Sept.64
Lieutenants.
Charles W. Owen 13Nov.62
John Clarke (*supern.*) 20Jan.63
Ensign.
George Owen 13Nov.62
Hon. Chaplain.
Rev. Edm. W. O. Bridgman
Hon. A. Surg.
Robert Blakie 29Dec.60

17th.—*Shrewsbury.* 1 A. Bn.

Captain.
William Salt 8Jan.61
Lieutenant.
Thomas C. Townsend 6Sept.65
Ensign.
Sam. M. Hall 6Sept.65
Hon. Chaplain.
Rev. Thos. B. Lloyd 14Sept.61
Hon. A. Surg.
Charles Oakley 14Sept.61

18th.—*Newport.* 2 A. Bn.

Captain.
Thos. F. Boughey 17Jan.62
Lieutenant.
Edward Hodges 17Jan.62
Ensign.
John Bodenham 20June64
Hon. A. Surg.
Wm. Edw. Baddeley 17Jan.62

Somersetshire. [45.]

ADMINISTRATIVE BATTALIONS

1. *Bath.*

Comprising 1st, 2nd, 7th, 14th, 17th, 18th and 22nd Corps.

Lieut. Colonel.
Inigo W. Jones, Lt. Col. *late* 3 W. I. Reg. 27Aug.60
Major.
John Randle Ford, *late* Capt. 95 F. 7Mar.64
Adjutant.
Francis J. Bamfylde, *capt. late* Capt. 23 F. 9Oct.60

2. *Taunton.*

Comprising 3rd, 5th, 8th, 9th, 11th, 12th, 16th, 20th, 21st and 26th Corps.

Lieut. Colonel.
George T. Graham, Maj. *late* Beng. Art. 12Sept.60
Major.
Robert Hedley, *late* Capt. 62 F. 8June65
Adjutant.
Geo. Shuldham Peard, *capt. late* Capt. 20 F. 28Nov.63
Hon. Qua. Mast.
James Trevor 9Dec.64
Surgeon.
Edward Liddon, *M.D.* 16Sept.

Digitized by Google

3. *Wells.*

Comprising 4th, 6th, 10th, 13th, 15th, 19th, 23rd, 24th, 25th and 27th Corps.

Lieut.-Colonel.
Henry A. F. Luttrell, *late* Rif. Brig. 28July60

Major.
Rich. Horner Paget, *late* Capt. 66 F. 11Mar.64

Adjutant.
Richard B. T. Thelwall, *capt. late* Capt. 67 F. 1Oct.60

Surgeon.
John Nicholls 18Mar.64

Assist. Surg.
E. H. W. Swete 19Mar.64

CORPS.

1st.—*Bath.* 1 A. Bn.

Captain.
Daniel H. Clutterbuck 3May64

Lieutenant.
Hen. Batchelor Inman 6Apr.61

Ensigns.
Thos. Hooper (*supern.*) 10Feb.63
Chas. Fred. Marshall 1Jan.64

Hon. Assist. Surg.
John Stothert Bartrum 11Feb.60

2nd.—*Bathwick.* 1 A. Bn.

Captain.
Hen. Holland Burne 31Dec.63

Lieutenant.
Wm. de Blaquiere 6Apr.65

Ensign.
*

Hon. Assist. Surg.
Edm. Lloyd Bagshawe 13Feb.60

3rd.—*Taunton.* 2 A. Bn.

Captain.
Wm. Ayshford Sanford 22Oct.59

Lieutenant.
*

Ensign.
Richard Easton 22Oct.59

Hon. Chaplain.
Rev. William R. Clark 9July60

Hon. A. Surg.
Edw. Liddon, *M.D.* 6Mar.60

4th.—*Burnham.* 3 A. Bn.

Captain.
Benj. Tuthill Allen 13Jan.60

Lieutenant.
John Prior Estlin 30Jan.65

Ensign.
*

Hon. Chaplain.
Rev. John H. Macaulay 9Jan.61

Hon. A. Surg.
Wm. H. G. Phelps, *M.D.* 14Jan.64

5th.—*Bridgewater.* 2 A. Bn.

Captain.
Chas. Rob. Bate 12Sept.64

Lieutenant.
Wm. John Ford 12Sept.64

Ensign.
John B. Carslake 17Dec.64

Hon. A. Surg.
John Masters, *M.D.* 25Feb.60

Hon. Chaplain.
Rev. Wm. Geo. Fitzgerald 17Dec.64

6th.—*Weston-super-Mare.* 3 A. Bn.

Captain.
James Adeane Law 11Feb.60

Lieutenant.
Chas. Whitting 10Apr.62

Ensign.
Wm. Henry Davies 31Mar.65

Hon. A. Surg.
Chas. V. Hitchins 5Mar.60

Hon. Chaplain.
Ven. Archd. R. W. Browne, *M.A.* 18July63

7th.—*Keynsham.* 1 A. Bn.

Captain.
Wm. Henry Hopkins 16Nov.63

Lieutenant.
*

Ensign.
*

Hon. A. Surg.
John Lodge 7Mar.60

Hon. Chaplain.
Rev. Geo. Robinson Clerk, *M.A.* 29June61

8th.—*Wellington.* 2 A. Bn.

Captain.
Wm. Burridge 28Feb.60

Lieutenant.
Franklin S. Bridge 30May60

Ensign.
Wm. Burridge, jun. 30Mar.63

Hon. A. Surg.
William Reynolds 30Apr.60

9th.—*Williton.* 2 A. Bn.

Captain.
John Halliday 10Jan.61

Lieutenant.
John Blommart 10Jan.61

Ensign.
Joseph Gatchell, jun. 21Feb.61

Hon. A. Surg.
Wm. T. Gaye, *M.B.* 31May60

Hon. Chaplain.
Rev. S. J. Heathcote 18Apr.63

10th.—*Wells,* 3 A. Bn.

Captain.
Edwin Lovell 14Feb.60

Lieutenant.
Wm. J. Slade Foster 14Feb.60

Ensign.
Wm. Chester Berryman 14Feb.60

Hon. A. Surg.
Henry Wm. Livett 20Apr.64

Hon. Chaplain.
Rev. Rob. E. Wallis, *M.A.* 15July65

11th.—*Stogursey.* 2 A. Bn.

Captain.
Geo. Fownes Luttrell 11Jan.61

Lieutenant.
Henry Robertson 7June64

Ensign.
Wm. Geo. Galloway 7June64

Hon. Assist. Surg.
Alfred Howse 10Aug.60

Hon. Chaplain.
Rev. Benj. Pope, *M.A.* 26July61

12th.—*Wiveliscombe.* 2 A. Bn.

Captain.
Wm. Hancock 4June60

Lieutenant.
Rich. Bere 29Feb.60

Ensign.
Benj. Boucher 29Feb.60

Hon. Chaplain.
Rev. Wm. Nicholetts 31May60

Hon. A. Surg.
Jas. Nicholls, *M.D.* 29Feb.60

13th.—*Frome.* 3 A. Bn.

Capt. Commandant.
Jas. W. D. T. Wickham 9Mar.60

Lieutenants.
Lord Edw. Thynne 28Feb.63
Thos. Byard Winter Sheppard 3Aug.64

Ensigns.
Geo. Walters 28Feb.63
James Oxley 15May65

Assist. Surg.
Edmund Cockey 29July63

Hon. Chaplain.
Rev. Hon. Rich. C. T. Boyle, *M.A.* 12Feb.64

14th.—*Warleigh Manor, near Bath.* 1 A. Bn.

Captain.
Wm. Sanderson 29Apr.63

Lieutenant.
Hen. Mills Skrine 30Apr.63

Ensign.
Duncan W. H. Skrine 22June63

Hon. A. Surg.
Joseph Hinton 30May60

Hon. Chaplain.
Rev. Richard Palairet 17Apr.63

15th.—*Shepton Mallett.* 3 A. Bn.

Captain.
Henry Ernst 24Mar.60

Lieutenant.
Jonathan Wybrants, *M.D.* 18Dec.63

Ensign.
Thos. Alexander 12July65

Hon. Chaplain.
Rev. Horace F. Gray 25Apr.60

Hon. A. Surg.
Thomas St. John Hudson 24Mar.60

Digitized by Google

16th.—*Yeovil.* 2 A. Bn.

Captain.
Thomas Messiter 4Apr.60
Lieutenant.
Geo. J. W. Prowse, Lt. 1 Somerset Mil. 30Mar.63
Ensign.
Henry S. Watts 4Apr.60
Hon. Chaplain.
Rev. Rawlin Mallock 18June60
Hon. A. Surg.
Wm. F. Tomkyns 18June60

17th.—*Lyncombe.* 1 A. Bn.

Captain.
Art. Murch 7July64
Lieutenant.
Alfred Pope 6Apr.64
Ensign.
Chas. Milsom, jun. 6Apr.64
Hon. A. Surg.
Robert N. Stone 28Mar.60

18th.—*Walcot.* 1 A. Bn.

Captain
B. H. Holme, *late* 88 F. 3Mar.60
Lieutenant.
Arth. W. Weston 3Mar.60
Ensign.
*
Hon. A. Surg.
Rich. S. Fowler 9Apr.60

19th.—*Glastonbury.* 3 A. Bn.

Captain.
Walter T. Swayne 15June63
Lieutenant.
Frederick L. Malton 18Feb.64
Ensign.
*

20th.—*Crewkerne.* 2 A. Bn.

Capt. Commandant.
William Mathews 25Apr.60
Lieutenants.
John J. Tidcombe 30Apr.60
James H. Jolliffe 24July61
Ensigns.
Wm. Sparks 24July61
John Sparks 25July61
Assist. Surg.
Geo. Slade Jolliffe 28July63
Hon. Chaplain.
Rev. Joseph S. Stubbs 31July62

21st.—*Langport.* 2 A. Bn.

Captain.
Vincent Stuckey 12Jan.61
Lieutenant.
Wm. John Hill 28Feb.65
Ensign.
*
Hon. Chaplain.
Rev. Edw. P. Henslowe 18June60

22nd.—*Temple Cloud.* 1 A. Bn.

Captain.
Emanuel Green 8Apr.63
Lieutenant.
Wallington Coates 10Sept.60
Ensign.
Jacob F. Y. Mogg 10Sept.60
Hon. Chaplain.
Rev. Chas. O. Mayne 10Sept.60
Hon. A. Surg.
Charles H. Collins 10Sept.60

23rd.—*Castle Carey.* 3 A. Bn.

Captain.
*
Lieutenant.
Herbert Messiter 3June62
Ensign.
John Boyd 4June62
Hon. Chaplain.
Rev. Rd. John Meade 4June61
Hon. A. Surg.
Edm. Heginbothom, *M.D.* 18June61

24th.—*Somerton.* 3 A. Bn.

Captain.
*
Lieutenant.
Edm. Wm. Valentine 31Mar.65
Ensign.
Herbert Wm. Ord 31Mar.65
Hon. A. Surg.
Clement Edkins 29Apr.65

25th.—*Baltonsborough.* 3 A. Bn.

Lieutenant.
Ebenezer Chaffey 14Jan.61
Ensign.
Reginald Dickinson 14Jan.61
Hon. A. Surg.
Robert Culling 20Feb.61

26th.—*Bridgewater.* 2 A. Bn

Capt. Commandant.
Henry Bridges 5Feb.61
Captain.
Joseph B. Clarke 12July65
Lieutenants.
Fra. Brice 19Sept.64
Wm. Brice 12July65
Ensigns.
Wm. Symons 12July65
Henry B. Hurman 15July65
Assist. Surg.
Washington L. Winterbotham, *M.B.* 27June63
Hon. Chaplain.
Rev. W. W. Martin, *B.A.* 20July63

27th.—*Wrington.* 3 A. Bn.

Captain.
Nathaniel John Newnham, *late* Capt. Bomb. Army 23July61
Lieutenants.
Chas. Edwards 23July61
Thos. Hamlin (*supern.*) 21July62
Ensign.
Oliver Coathupe 21July62
Hon. Chaplain.
Rev. W. B. de Moleyns 24July61

Staffordshire. [18.]

ADMINISTRATIVE BATTALIONS

1. *Stoke-upon-Trent.*

Comprising 2nd, 3rd, 6th, 9th, 10th, 13th, 16th, 28th, 36th 37th, 38th and 40th Corps.

Hon. Colonel.
Coote Buller 7Apr.65
Lieut. Colonels.
Michael D. Hollins 28Nov.63
T. C. Brown Westhead 24June65
Majors.
William Adams 28Nov.63
Colin M. Campbell 24June65
Adjutant.
James M. Buchanan, *capt.* 10July60
Surgeon.
William H. Folker 19Nov.60
Assist. Surgeons.
Geo. Barnes 18ept.64
Joseph Walker 18ept.64

2. *Lichfield.*

Comprising 7th, 8th, 19th, 21st, 24th, 25th and 39th Corps.

Lieut. Colonel.
Theoph. John Levett 5July61
Majors.
John Gretton 10Dec.63
Rob. Wm. Hand 26May65
Adjutant.
Hen. Grantham Fulford 21June65
Surgeon.
Henry Thos. Lomax 9Nov.61
Assist. Surgs.
Wm. Edw. Masfen 3July65
Wm. Browne 3July65

3. *Handsworth.*

Comprising 1st, 15th, 17th, 18th, 20th, 27th and 31st Corps.

Lieut. Colonel.
Hon. A. C. Legge, Bt. Col. 6July60
Major.
Henry Elwell 6July60
Adjutant.
Henry R. Mitford, *late* Capt. 51 F. 15Aug.60
Surgeon.
William Hopkins 14Aug.60

4. *Wolverhampton.*

Comprising 5th, 11th, 12th, 23rd, 26th, 29th, 30th and 32nd Corps.

Lieut. Colonel.
William Barrows 14Apr.63
Majors.
John N. Bagnall 16Apr.63
Alex. C. Fositer Gough 16Nov.63
Adjutant.
W. B. Burke, *late* Capt. 19 F. 3Mar.64
Surgeon.
Christ. A. Newnham 28May60
Assist. Surgs.
Frank Nesbit 21Dec.64
Vincent Jackson 21Dec.64
Hon. Chaplain.
Rev. John H. Iles 28May60

5. *Walsall.*

Comprising 4th, 14th, 22nd, 33rd and 34th Corps.

Lieut. Colonel.
John Harrison 30May64
Major.
John S. Moseley 30May64

Adjutant.
Rich. B. Rowland Bedford, *capt., late* Lt. 79 F. 11May61
Surgeon.
Fred. A. Edwards 23Sept.61

—

CORPS.

1st.—*Handsworth.* 3 A. Bn.
Captain.
Thomas Bullock 16Apr.62
Lieutenant.
John Frederick Goode 16Apr.62
Ensign.
Christopher Mitchell 11Apr.64
Hon. Chaplain.
Rev. Herbert R. Peel 22Sept.60
Hon. Assist. Surg.
William Hopkins 11Feb.60

2nd.—*Longton.* 1 A. Bn.
Captain.
Samuel Bridgwood 19Jan.61
Lieutenants.
David Hampson 27Jan.63
Wm.K.Harvey (*supern.*) 27Feb.63
Ensign.
Geo. Copestake 27Jan.63
Hon. Surg.
Sam. Palmer Goddard, *M.D.* 28Jan.60
Hon. Chaplain.
Rev. Adam Clarke 30Jan.64

3rd.—*Hanley.* 1 A. Bn.
Captain.
John Dimmock 30Dec.62
Lieutenant.
James Bull 6Mar.64
Ensign.
Henry Alcock 8Apr.64
Hon. Chaplain.
Rev. Sam. T. Nevell 12Dec.64

4th.—*Walsall.* 5 A. Bn.
Captains.
John E. Newman 11Mar.64
Rayner B. Lewis 27Apr.64
Lieutenants.
Thos. Marlow (*supern.*) 9Sept.62
Thos. W. Edwards 27Apr.64
Joseph Newman 3June64
Ensigns.
Henry Highway 7July64
Job Wilkinson 7July64
Assist. Surg.
*
Hon. Chaplain.
Rev. Alex. C. Irvine 23Sept.63

5th.—*Wolverhampton.* 4 A. Bn.
Captain.
George S. Tudor 31Mar.63
Lieutenants.
Chas.Matthews (*supern.*) 1Dec.61
Bernard P. Walker 22June63
Jas. Edw. Underhill 13July65
Ensigns.
Rob. Percy Walker 13July65
Wm. Henry Ford 21Aug.65
Assist. Surg.
*

6th.—*Burslem.* 1 A. Bn.
Captain.
Wm. Edw. Twigg 5Nov.61
Lieutenant.
Dan. Stephen Sutton 20July61
Ensign.
John Ward 2May63
Hon. Chaplain.
Rev. John E. Armstrong, *D.D.* 11May60

7th.—*Burton-on-Trent.* 2 A. Bn.
Captain.
Frederick Gretton 26May65
Lieutenant.
*
Ensign.
Robert Ratcliff 27Sept.60
Hon. Chaplain.
Rev. William Jones 27Sept.60
Hon. A. Surg.
Rob.Sherratt Tomlinson 28Feb.60

8th.—*Burton-on-Trent.* 2 A. Bn.
Captain.
Michael Art. Bass 20July61
Lieutenant.
John Anderson 16Oct.62
Ensign.
Robert Thornewill 31Dec.62
Hon. Chaplain.
Rev. William Jones 27Sept.60
Hon. A. Surg.
Rob.Sherratt Tomlinson 28Feb.60

9th.—*Tunstall.* 1 A. Bn.
Captain.
John Nash Peake 6Mar.64
Lieutenant.
Arthur C. Meir 22Dec.64
Ensign.
*
Hon. Chaplain.
Rev. Robert Hawes 11May60
Hon. A. Surg.
Charles T. Davenport 19Jan.60

10th.—*Stoke-upon-Trent.* 1 A. Bn.
Captain.
Colin M. Campbell 8Jan.61
Lieutenant.
Thos. Wm. Minton 20July65
Ensign.
Wm. P. Keary 30July65
Hon. Chaplain.
Rev. Sir Lovelace T. Stamer, *Bt.* 1Aug.60
Hon. A. Surg.
Mich. H. Ashwell 25Feb.60

11th.—*Tipton.* 4 A. Bn.
Captain.
Joseph Barrows 4Oct.62
Lieutenant.
Wm. Howells 8Apr.61
Ensign.
Wm. Roberts 23June63
Hon. Chaplain.
Rev. Wyndham M. Hutton 27Apr.61
Hon. Surg.
Wm. Underhill 10Feb.60

12th.—*Bilston.* 4 A. Bn.
Captain.
Edward Gibbs 29June63
Lieutenant.
John E. Fellows 10Apr.65
Ensign.
*
Hon. Assist. Surg.
Wm. M. Hancox 18Feb.60

13th.—*Kidsgrove.* 1 A. Bn.
Captain.
Edward Williamson 2Aug.62
Lieutenants.
Hugh W. Williamson (*supern.*) 24Aug.61
*
Ensign.
Thomas Brindley 27Feb.60
Hon. Chaplain.
Rev. John J. Robinson 28July60
Hon. A. Surg.
Samuel F. Gosling 28July60

14th.—*Bloxwich.* 5 A. Bn.
Captain.
Geo. Strongitharm 24Oct.62
Lieutenant.
Edw. Jenks Stanley 25Oct.62
Ensign.
Joseph B. Strongitharm 7Sept.64
Hon. Chaplain.
Rev. J. Barrows, *M.A.* 25Oct.62
Hon. A. Surg.
Harmer Somerville 25Oct.62

15th.—*Brierley.* 3 A. Bn.
Captain.
Henry O. Firmstone 10Sept.61
Lieutenant.
Joseph B. Cochrane 10Sept.61
Ensign.
Walter E. Wood 20Sept.61
Hon. Chaplain.
Rev. Samuel Franklin 20Oct.60
Hon. A. Surg.
Henry Walker 31Dec.62

Digitized by Google

16th.—*Newcastle-under-Lyne.* 1 A. Bn.

Captains.
Jos. Knight 24Feb.60
Wm. Henry Dutton 7Apr.65
Lieutenants.
Wm. Hargreaves 7Apr.65
Thos. Brougham 7Apr.65
Ensigns.
Jas. Hall 7Apr.65
Wm. Heath 7Apr.65
Assist. Surg.
•

17th.—*Seisdon.* 3 A. Bn.

Captain.
Geo. Pudsey Aston 21Feb.60
Lieutenant.
William Aston 24June64
Ensign.
William Chinner 24June64
Hon. Chaplain.
Rev. Wm. J. Heale 23Aug.60
Hon. A. Surg.
Thos. W. Haslehurst 9Mar.60

18th.—*Kingswinford.* 3 A. Bn.

Captain.
•
Lieutenant.
Edward Hill 26June65
Ensign.
Joseph Bache 25Jan.65
Hon. Chaplain.
Rev. Henry Downing 16May60
Hon. A. Surg.
John Parish 16May60

19th.—*Tamworth.* 2 A. Bn.

Captain.
•
Lieutenant.
Sam. Arnold 23Apr.61
Ensign.
•
Hon. A. Surg.
Geo. Utermarck 23Apr.61

20th.—*West Bromwich.* 3 A. Bn.

Captain.
Henry Williams 1Aug.60
Lieutenant.
Edwin L. Bullock 25June63
Ensign.
Henry Jesson 26June63
Hon. Chaplain.
Rev. Benjamin Willmore 1Aug.60
Hon. A. Surg.
Wm. J. Kite 29Feb.60

21st.—*Rugeley.* 2 A. Bn.

Captain.
Robert Landor 2May65
Lieutenant.
James Gardner 2May65
Ensign.
Wm. Aug. Bonney 2May65
Hon. Chaplain.
Rev. Edward R. Pitman 6Aug.60
Hon. A. Surg.
David H. Monckton, *M.D.* 10Aug.64

22nd.—*Brownhills.* 5 A. Bn.

Captain.
Wm. Bealey Harrison 30Apr.63
Lieutenant.
Rob. Nelson Boyd 1May63
Ensign.
Thos. M'Gee 17June65
Hon. Chaplain.
Rev. Thos. Jackson 30Apr.60
Hon. A. Surg.
Jas. Clarke 21Sept.63

23rd.—*Wolverhampton.* 4 A. Bn.

Captain.
Wm. Hen. Tudor 1Dec.63
Lieutenant.
Thos. Ironmonger 5Feb.64
Ensign.
Charles Warner 31Dec.63
Hon. A. Surg.
Wm. Hen. Pope 31Mar.63

24th.—*Lichfield.* 2 A. Bn.

Captain.
Rob. T. K. Levett 12Aug.64
Lieutenant.
Henry S. Chinn 19Nov.60
Ensign.
Fred. Hinckley 6Aug.61
Hon. Chaplain.
Rev Philip H. Dod 24Aug.60

25th.—*Stafford.* 2 A. Bn.

Captains.
Jos. Jones Heath 3July63
John Morgan 26May65
Lieutenants.
Charles C. Mort 12Dec.60
Fred. Greatrex 5June65
Ensigns.
•
•
Assist. Surg.
•

26th.—*Willenhall.* 4 A. Bn.

Captain.
William Deakin 28May61
Lieutenant.
•
Ensign.
•
Hon. Chaplain.
Rev. Geo. H. Fisher 4May60
Hon. A. Surg.
Charles Quinton 6July60

27th.—*Patshull.* 3 A. Bn.

Captain.
William W. *Earl of* Dartmouth 1Aug.60
Lieutenants.
Thomas Smythe, *lt. col.* 8Mar.60
Charles E. Molineux (*supern.*) 17July61
Ensign.
Roger Horman-Fisher 17July61
Hon. A. Surg.
Henry Bidwell 17Apr.60
Hon. Chaplain.
Rev. W. Geo. Greenstreet 17Apr.60

28th.—*Leek.* 1 A. Bn

Captain.
William B. Badnall 26Apr.60
Lieutenant.
Charles H. Halcombe 26May65
Ensign.
Wm. S. Brough 26May65

29th.—*Sedgley.* 4 A. Bn.

Captain.
Henry B. Whitehouse 9Apr.60
Lieutenant.
John L. Murcott 27June63
Ensign.
Walter Gibbs 27June63
Hon. Chaplain.
Rev. William Lewis 26June60
Hon. A. Surg.
John M'N. Ballenden, *M.D.* 26June60

30th.—*Tettenhall.* 4 A. Bn.

Captain.
Thomas Evans 17Apr.63
Lieutenant.
James Prior 2Feb.65
Ensign.
Wm. Evans 7July64
Hon. Chaplain.
Rev. Edw. J. Wrottesley 17Aug.60
Hon. A. Surg.
John Cooke 1Dec.62

31st.—*Smethwick.* 3 A. Bn.

Captain.
Hanbury Barclay 21Dec.60
Lieutenant.
•
Ensign.
George Stevens 28May60

32nd.—*Wolverhampton.* 4 A. Bn.

Captain.
Henry Loveridge 19Apr.60
Lieutenant.
Richard F. Morson 22June64
Ensign.
•

Digitized by Google

33rd.—*Camk.* 5 A. Bn.

Captain.
Bernard Gilpin 24June64

Lieutenant.
Benj. Geo. Cale 3Aug.64

Ensign.
John Piggott 11Jan.65

Hon. A. Surg.
J. Cromwell Blackford 28Mar.61

Hon. Chaplain.
Rev. Sam. C. Hamerton 30Jan.63

34th.—*Wednesbury.* 5 A. Bn.

Captain.
Wm. John Stubbs 24July63

Lieutenant.
Jas. H. Walton 25July63

Ensign.
Edward Naylor 27July63

Hon. Chaplain.
Rev. John Lyons 12May60

Hon. A. Surg.
Herbert E. Proctor 17May65

36th.—*Hanley.* 1 A. Bn.

Captain.
Edward J. Ridgway 18June60

Lieutenant.
Clement Wedgwood 11Aug.60

Ensign.
John Ridgway 24Nov.62 ✱

Hon. Chaplain.
Rev. Geo. F. Widborne 11Aug.60

Hon. A. Surg.
William H. Davis 11Aug.60

37th.—*Cheadle.* 1 A. Bn.

Captain.
John W. Philips 30Aug.60

Lieutenant.
John Adamthwaite 21Sept.60

Ensign.
Charles J. Blagg 21Sept.60

Hon. Chaplain.
Rev. Geo. Mather, *M.A.* 22June63

Hon. A. Surg.
Titus Deville, *M.D.* 22June63

38th.—*Eccleshall.* 1 A. Bn.

Captain.
Thomas Robinson 2Aug.62

Lieutenant.
✱

Ensign.
Wm. Ford 3Aug.64

Hon. Chaplain.
Rev. Charles P. Good 17Sept.60

Hon. A. Surg.
Arthur N. Hawthorne 17Sept.60
✱

39th.—*Burton-on-Trent.* 2 A. Bn.

Captain.
Sam. Chas. Allsopp 24Feb.62

Lieutenant.
Chas. J. Clay 31Mar.64

Ensign.
Thos. Alf. Jackson 14Aug.61

Hon. Chaplain.
Rev. William Jones 27Sept.60

Hon. A. Surg.
George Lowe 29Nov.60

40th.—*Stone.* 1 A. Bn.

Captain.
Basil T. Fitzherbert 1Dec.60

Lieutenant.
William E. Bromley 17July63

Ensign.
Chas. Bromley 29Mar.65

Hon. Chaplain.
Rev. Eldred Woodland 8Jan.61

Hon. A. Surg.
Henry Hopkins 8Jan.61

Stirlingshire. [23.]

ADMINISTRATIVE BATTALION.

1. *Stirling.*

Comprising 1st, 2nd, 3rd, 4th, 5th, 6th, 7th, 9th, 11th and 12th Corps, and the 1st and 2nd Clackmannan Rif. Vol. Corps.

Lieut. Colonel.
Joseph Dundas, *maj.* 29May61

Majors.
Rob. Graham Moir 29May61
Henry David Erskine 21Dec.61

Adjutant.
Jas. Young, Capt. Unatt. 9June60

Surgeon.
Wm. Johnstone 8July61

Assist. Surg.
James Cuthill, *M.D.* 17Aug.61

CORPS.

1st.—*Stirling.* 1 A. Bn.

Captain.
Hon. Edw. C. B. Elphinstone 9Jan.63

Lieutenant.
Jas. M. Morrison 29July63

Ensign.
Thos. L. Galbraith 29July63

2nd.—*Stirling.* 1 A. Bn.

Captain.
Fra. Mackison 3Feb.60

Lieutenant.
Wm. Mackison 3Feb.60

Ensign.
Geo. Christie 3Feb.60
✱

3rd.—*Falkirk.* 1 A. Bn.

Captain.
Alex. Nimmo 20Nov.61

Lieutenant.
Jas. Aitken 20Nov.61

Ensign.
Alex. Adam 7July62

Hon. A. Surg.
Jas. M'E. Girdwood, *M.D.*, 26Dec.63

4th.—*Lennoxtown.* 1 A. Bn.

Captain.
Chas. M. King 14Nov.62

Lieutenant.
Wm. Reid 14Nov.62

Ensign.
✱

5th.—*Balfron.* 1 A. Bn.

Captain.
✱

Lieutenant.
Andrew G. Jeffrey 1May60

Ensign.
Robert Service 23June63

6th.—*Denny.* 1 A. Bn.

Captain.
James Cousland 7May61

Lieutenant.
Thos. Balloch 3June64

Ensign.
Michael Benny 3June64

7th.—*Lennox Mill.* 1 A. Bn.

Captain.
Gordon Wilson 1May60

Lieutenant.
Thomas Wilson 1May60

Ensign.
James Purdon 1May60

9th.—*Bannockburn.* 1 A. Bn.

Captain.
Alexander Wilson 21May60

Lieutenant.
Edw. L. Wilson 26Dec.63

Ensign.
George Watson 21May60

11th.—*Stirling.* 1 A. Bn.

Captain.
Wm. Peterkin 20June64

Lieutenant.
David D. Syme 14Nov.62

Ensign.
✱

Google

12th.—*Carron.* 1 A. Bn.

Captain.

Lieutenant.
Jas. Eason 6Feb.65

Ensign.
Wm. Gillespie 6Feb.65

Suffolk. [22.]

ADMINISTRATIVE BATTALIONS

1. *Sudbury.*

Comprising 6th, 10th, 11th, 13th, 16th, 18th and 20th Corps.

Lieut.-Colonel.
James H. L. Anstruther 26July60

Majors.
Walter Rob. Tyrell, *late* Capt. R. H. Gds. 24May61
Philip H. Michell, *late* Capt. 47 F. 4Dec.63

Adjutant.
Nathaniel Barnardiston, *capt.* 10Sept.60

Surgeon.
Spencer Freeman 1Feb.61

Assist. Surg.
John Thos. Muriel 26Nov.61

Hon. Chaplain.
Rev. H. B. Knox 17Apr.61

2. *Woodbridge.*

Comprising 1st, 2nd, 3rd, 5th, 8th and 12th Corps.

Lieut.-Colonel.
Frederick W. Schreiber 24Oct.60.

Major.
Wm. B. Long 5Oct.61

Adjutant.
Walter F. Keerich, *capt.*, *late* Capt. 26 F. 19Sept.63

Hon. Assist. Qua. Mast.
Ernest St. George Cobbold 4Feb.65

Surgeon.
John S. Gissing 13Sept.65

Assist. Surg.

Hon. Chaplain.
Rev. Robt. Nicholas Sanderson, 19Mar.61

3. *Halesworth.*

Comprising 4th, 7th, 9th 14th, 15th and 17th Corps.

Lieut.-Col.
Art. J. B. Theilusson, *late* Bt. Maj. Coldst. Gds. 17June61

Major.
John Margitson 11Nov.63

Adjutant.
Wm. Greengrass 9Jan.61

Surgeon.
Edward B. Adams 19Mar.61

Assist. Surg.
Fred. Haward 15Nov.61

Hon. Chaplain.
Rev. Henry Owen 6Sept.61

CORPS.

1st.—*Ipswich.* 2 A. Bn.

Capt. Commandant.
Henry Haward 14Apr.60

Captain.
Sterling Westhorpe 13Nov.60

Lieutenants.
John H. Josselyn 13Nov.60
Fred. Turner 10Dec.61

Ensigns.
John P. Cobbold 10Dec.61
Wm. A. Mumford 10July65

Assist. Surg.
Frederick Gull 10Dec.61

Hon. Chaplain.
Rev. Jas. Rob. Turnock 6Jan.63

2nd.—*Framlingham.* 2 A. Bn.

Captain.
Nathaniel G. Barthropp 7June62

Lieutenant.
Robert Garrard 7June62

Ensign.
Thos. J. Goodwyn 7June62

Hon. A. Surg.
George E. Jeaffreson 20July60

Hon. Chaplain.
Rev. John H. Groome 7June62

3rd.—*Woodbridge.* 2 A. Bn.

Capt. Commandant.
Rolla Rouse 26Aug.59

Lieutenants.
Herman Biddell 9Mar.61
John Wm. Rouse 1Sept.64

Ensigns.
Frederick Spalding 1Sept 64
John B. Hart 2Sept.64

Assist. Surg.

Hon. Chaplain.
Rev. Joseph M. Rowley 31Mar.63

4th.—*Bungay.* 3 A. Bn.

Captains.
John Margitson 1Feb.60
Wm. Mann 28Mar.64

Lieutenants.
Philip Salter Millard 28Mar.64
Charles Childs 29Mar.64

Ensigns.
Herbert Jas. Hartcup 28Mar.64
Frederick Smith 29Mar.64

A. Surg.
Thos. Garneys 28Mar.64

Hon. Chaplain.
Rev. Rob. M. Marshall 19Sept.63

5th.—*Wickham Market.* 2 A. Bn.

Lieutenants.
Andrew Arcdeckne 16Feb.61
Cornelius Welton (*supern.*) 3Apr.62

Ensign.
Wm. Geo. Muriel 14June61

Hon. A. Surg.
George Cochrane 16Feb.61

6th.—*Stowmarket.* 1 A. Bn.

Captain.
Walter Rob. Tyrell, *late* Capt. R. H. Gds. 13Feb.60

Lieutenant.
Hervey Aston Oakes 13Feb.60

Ensign.
Rob. J. Pettiward 7Apr.65

Hon. A. Surg.
John Wm. Harper, 6June61

7th.—*Halesworth.* 3 A. Bn.

Captain.
Henry A. S. Bence 26Feb.63

Lieutenants.
Rob. Wm. Burleigh (*supern.*) 15Nov.61
Fairley B. Strathern 8June64

Ensign.
Rob. B. Bass 8June64

Hon. Chaplain.
Rev. Rob. S. Beles 9Dec.61

8th.—*Saxmundham.* 2 A. Bn.

Captain.
Wm. B. Long 29Feb.60

Lieutenant.
Edm. Wm. Hollond 1Dec.62

Ensign.
Geo. Adamson 12Dec.62

Hon. A. Surg.
John M. Ling 20July60

Hon. Chaplain.
Rev. Rob. Baker 3Dec.62

9th.—*Leiston.* 3 A. Bn.

Captain.
Richard Garrett 23Nov.60

Lieutenant.
Edw. Hen. Girling 4Aug.64

Ensign.
Sam. A. Goodwyn 4Aug.64

Hon. A. Surg.
Chas. B. Rendle 19Mar.62

10th.—*Eye.* 1 A. Bn.

Capt. Commandant.
Philip H. Michell, *late* Capt. 47 F. 26May60

Captain.
Sir Edw. C. Kerrison, *Bt.* 30Aug.60

Lieutenants.
Hon. John M. H. Major 30Aug.60
James D. Hustler 26Feb.64

Ensigns.
Henry Wells 9Mar.63
Woolnough Gross 11Apr.64

A.S. Walter W. Miller 26May60

Digitized by Google

11th.—*Sudbury.* 1 A. Bn.

Captain.
Sir Wm. Parker, *Bart.* 19Sept.60
Lieutenant.
W. J. W. Poley 14Apr.60
Ensign.
Henry C. Canham 8Apr.61
Hon. A. Surg.
Rob. E. Jones 28June64

12th.—*Needham Market.* 2 A. Bn.

Lieutenant.
John Hayward 1June60
Ensign.
John K. Sidgwick 1June60

13th.—*Bury St. Edmunds.* 1 A. Bn.

Captains.
John South Phillips 2Apr.65
Fred. Paine 4May65
Lieutenants.
Geo. Hervey 20May62
*
Ensigns.
Wm. Norman King 20May62
*
A. Surg. Sam. Newham 22July61

14th.—*Beccles.* 3 A. Bn.

Captain.
Wm. M. Crowfoot 5Oct.61
Lieutenants.
James Read 5Oct.61
Rob. Sam. Chandler (*supern.*) 15Nov.61
Ensign.
Geo. B. Angell 5Oct.61
Hon. A. Surg.
Wm. W. Webb, *M.D.* 3Nov.64

15th.—*Wrentham.* 3 A. Bn.

Lieutenant.
Thos. Girling 13Nov.62
Ensign.
Fra. Potts 3May62

16th.—*Hadleigh.* 1 A. Bn.

Captain.
Joshua T. Rowley, *capt.* 4Dec.60
Lieutenant.
John F. Robinson 2July60
Ensigns.
George Freeman 2July60
Rich. Newman (*supern.*) 3July62

17th.—*Lowestoft.* 3 A. Bn.

Capt. Commandant.
Edward Leathes 23May61
Captain.
Thomas Lucas 24May61
Lieutenants.
Robert Johnson 24May61
Henry P. Mitcalfe 25May61
Ensigns.
John L. Clemence 24May61
Spencer Wm. Scott 22Aug.63
Assist. Surg.
*
Hon. Chaplain.
Rev. Art. Cornford 3Aug.64

18th.—*Wickham Brook.* 1 A. Bn.

Lieutenant.
William G. Stutter 22Oct.60
Ensign.
Joseph R. Bromley 22Oct.60

20th.—*Mildenhall.* 1 A. Bn.

Captain.
James Read 7July64
Lieutenant.
James Neal York 7July64
Ensign.
Geo. J. Chifney 7July64
Hon. A. Surg.
Fred. H. Harris 23May61
Hon. Chaplain.
Rev. Henry Evans 23May61

Surrey. [4.]

ADMINISTRATIVE BATTALIONS

1. *Wimbledon.*

Comprising 2nd, 4th, 8th, 11th, 21st and 25th Corps.

Lieut. Colonel.
Art. Lowry Cole, *C.B.* Col. *late* 17 F. 28June62
Majors.
Timothy Richardson 16Aug 64
Alfred Coles 3Apr.65
Adjutant.
Isaac King, *capt., late* 41 F. 26Aug.62

2. *Kingston.*

Comprising 6th, 5th, 12th, 15th and 16th Corps.

Lieut. Colonel.
Wm. Marshall Cochrane 26Oct.64
Majors.
Morgan Yeatman, *late* Capt. 1 Surrey Mil. 3Dec.64
*
Adjutant.
Sir Hen. O. R. Chamberlain, *Bart. capt. late* 1 Lt. 23 F. 22Feb.61

3. *Dorking.*

Comprising 5th, 13th, 14th, 17th, 18th, 22nd and 24th Corps.

Lieutenant Colonel.
*
Adjutant.
Deane Shute, Bt. Lt. Col. Beng. Army 3May65
Surgeon.
Andrew Sisson 14Nov.62
Hon. Chaplain.
Rev. Rob. Trimmer 22Nov.64

CORPS.

1st (South London).—*Camberwell.*

[The 1st Surrey Lt. Horse Vol. Corps has been attached to this Corps.]

Hon. Colonel.
Sir Geo. Pollock, *G.C.B., K.S.I.* Gen. 6July61
Lieut. Col. Commandant.
Jas. H. Macdonald, *late* Lt. Col. Beng. Art. 20June60
Major.
Alex. L. Irvine 23Dec.62
Captains.
Edw. D. Rogers 28Feb.60
Alex. J. Scrutton 28Feb.60
Rob. Hen. Bristowe 4May61
Geo. Phare 4May61
Travers B. Wire 17May61
John Russell Clipperton 24June61
Thos. G. Irvine 3June65
*
Lieutenants.
Jas. Duncan Doulton 4May61
Jas. Maskell Cottrell 4May61
Foster Mortimore 4May61
Richard Plews 24June61
Herbert Puckle (*supern.*) 5Aug.61
Charles Phare 19Nov.61
John C. Sidebotham 26Dec.63
Henry Jas. Godden 4July65
*
Ensigns.
Walter Mant 4May61
John J. Mayo 4May61
Wm. Ellis Miller 24June61
Isaac Horton 19Nov.61
Walter J. Stride 4Aug.63
John Thos. Lepard 26Dec.63
Wm. Henry Thomas 3June65
*
Adj. John W. Freeman, *capt., late* 16 F. 13June60
Hon. Qua. Mast. Harrison Weir 3June65
Surg. John Tho. Griffith, *M.D.* 31Dec.59
A. Surg. Chas. Browne 18May63
Hon. Chapl. Rev. Dan. Moore 24Aug.60
Hon. A. Surg. Wm. R. Brunton 31Oct.63

2nd.—*Croydon.* 1 A. Bn.

Capt. Commandant.
Henry Bonus 17Jan.62
Captain.
Jas. Allen 25Mar.62
Lieutenants.
Joseph M. Easty 15Dec.60
Wm. M. Robinson 25Mar.62
Ensigns.
Geo. F. King 17Jan.62
Frith Needham 25Mar.63
A. Surg. Alfred Carpenter, *M.D.* 19May60

Digitized by Google

4th.—*Brixton.* 1 A. Bn.

Capt. Commandant.
Alfred Coles 4Feb.63

Lieutenants.
William Carpmael 12June60
*
Ensigns.
Wm. C. Quilter 26May63
*

Assist. Surg.
Geo. Rice Ord 2Nov.61

Hon. Chaplain.
Rev. Woodhouse Raven 5Mar.61

5th.—*Reigate.* 3 A. Bn.

Captain.
Rt. Hon. Wm. John *Lord* Monson 12Sept.59

Lieutenant.
Henry Lainson 30May61

Ensign.
Fred. John King 18June61

Hon. A. Surg.
Const. Holman, *M.D.* 8Dec.62

Hon. Chaplain.
Rev. John N. Harrison 26Nov.63

6th.—*Esher.* 2 A. Bn.

Captain.
John N. Higinbotham 2Aug.64

Lieutenant.
Henry Walter Bent 2Aug.64

Ensign.
Bertram F. Barton 2Aug.64

Hon. Chaplain.
Rev. Chas. Clarke 19May60

Hon. Surg.
Chas. W. Izod 22Feb.60

7th.—*Southwark.*

Lieut. Colonel.
Fra. Marcus Beresford 19Nov.64

Major.
Owen Clutton 26Dec.64

Captains.
William C. K. Clowes 1Sept.60
Edward Moseley 2Feb.61
Geo. C. Porter 20Sept.62
Leonard Shuter 14Mar.64
Wm. Thos. Rigg 23June64
Joseph J. Smithies 28Dec.64

Lieutenants.
Albert F. Jackson 11Aug.60
Thos. B. Moseley 2Feb.61
James R. Tetley 14Mar.64
Wm. Salter Stewart 14Mar.64
Edw. La Trobe Budd 23June64
Winchester Clowes 11Apr.65

Ensigns.
Charles Cheyne 23Mar.61
Thos. Alexander 23Aug.64
Joseph W. R. Adams 26Dec.64
Frederick Rigg 28Jan.65
*
*

Adj. Wm. P. Jones, *capt.* 9Sept.60
Hon. Q.M. W. Gaunilett 23Aug.64
Hon. A.Q.M. T. Collins 23Aug.64
Surg. Fred. Chas. Jones 19Nov.64
A. Surg. *

Hon. Chaplain.
Rev. J. M'Connell Hussey 23June64

8th.—*Carshalton.* 1 A. Bn.

Captain.
Norbury Pott 10Dec.63

Lieutenant.
Herbert Jones 5Feb.64

Ensign.
Henry John Tritton 6Apr.64

9th.—*Richmond.* 2 A. Bn.

Capt. Commandant.
Octavius Ommanney 25Feb.60

Captain.
*

Lieutenants.
Jas. B. Bull 14June62
Rob. Alex. Smith 5May65

Ensigns.
Rob. Ware Coleman 14June62
Chas. A. Govett 5May65

Assist. Surg.
John S. Phillott 24Feb.64

10th.—*Bermondsey.*
[Attached to the 19th Surrey Rif. Vol. Corps.]

Capt. Commandant.
John G. Hepburn 30Oct.60

Captain.
William Darnell 12Dec.62

Lieutenants.
Robert K. Richmond 30Oct.60
Sam. Bourne Bevington 12Dec.62

Ensigns.
Joseph Gale 24Feb.64
*

Assist. Surg.
John Dixon, *M.D.* 2Apr.60

11th.—*Wimbledon.* 1 A. Bn.

Capt. Commandant.
Timothy Richardson 30Jan.62

Lieutenants.
*
*

Ensigns.
Edw. John Rawken 30Jan.62
Chas. de Chastelaine 27Feb.62

Assist. Surg.
*

Hon. Chaplain.
Rev. Wm. Haygarth 27Apr.61

12th.—*Kingston-on-Thames.* 2 A. Bn.

Major.
Wm. Marshall Cochrane 22Jan.61

Captains.
Fred. M. Arnold 27July60
Charles Morris 22Feb.61
Sam. H. C. Maddock 10May62
Wm. Gibbons 24June62

Lieutenants.
Wm. Geo. Durnford 17May61
Frederick Gould 7Jan.62
Alex. Wm. Innes 10May62
Oct. D. Mordaunt 24June62

Ensigns.
Alfred Priest 7Jan.62
Wm. Henry Tulloh 31May62
Walter Fra. Baynes 24June62
Septimus Merriman 6Apr.64

Adj. (See Staff of 2 Adm. Bn.)
Surg. Edward Cock 29Apr.65
Hon. Chapl. Rev. P. H. Meeson 19May60

13th.—*Guildford.* 3 A. Bn.

Captain.
Wm. Weston 13May65

Lieutnant.
Montague Blackett 19Oct.64

Ensign.
Wm. M. Molyneux 18Feb.60

Hon. A. Surg.
Dumaresque Ross 12June60

14th.—*Dorking.* 3 A. Bn.

Captain.
Geo. H. Cazalet, *late* Capt. 33 F. 20June63

Lieutenant.
Art. Labouchere 3Dec.63

Ensign.
Wm. C. Cazalet 15Aug.64

Hon. A. Surg.
Gus. Irwin Knight 3Dec.63

Hon. Chaplain.
Rev. Wm. H. Joyce 7Nov.63

15th.—*Chertsey.* 2 A. Bn.

Captain.
Francis L. Dowling 8Aug.61

Lieutenant.
John Madocks 1Oct.61

Ensign.
Robert Alder 27Feb.62

Hon. A. Surg. G. Harcourt, *M.D.* 21Dec.60
Hon. Chapl. Rev. L. Till 21Dec.60

16th.—*Egham.* 2 A. Bn.

Lieutenant.
Lionel Booth 14July60

Ensign.
*

Digitized by Google

17th.—*Godstone.* 3 A. Bn.

Captain.
C. S. Burdett, *Lt. Col.* 20Mar.61

Lieutenant.
Geo. M. Pyne 9Aug.62

Ensign.
Philip Secretan 10Aug.65

Hon. Assist. Surg.
Wm. Thomas Sargant 29Dec.60

18th.—*Farnham.* 3 A. Bn.

Captain.
William Gatty 13Feb.64

Lieutenant.
William J. Hollest 3Apr.60

Ensign.
*

Hon. A. Surg.
Edm. Y. Knowles 16Apr.60

19th.—*Lambeth.*
[The 10th and 23rd Surrey Rif. Vol. Corps have been attached to this Corps.]

Lieut. Colonel.
Valentine H. Labrow, *late* 2 W. York Mil. 21Nov.64

Major.
*

Captains.
Frederick T. Prewett 21Dec.60
Thomas Hill 4Feb.62
John Grady 4Feb.62
Thomas Pretious 4Feb.62
Chas. Henry Driver 6May65
*

Lieutenants.
James A. Thornhill 21Dec.60
Charles W. Andrew 4Feb.62
Thos. G. Margary, *late* Capt. Hon. Art. Co. 4Feb.62
William Stuart 10Apr.63
Walter Jas. Allen 17Jan.65
John Alf. Alsop 6May65

Ensigns.
John Richards 11Aug.60
Chas. Harding 17Jan.65
Charles White 14Feb.65
John L. Haddon 21Apr.65
* *

Adj. Geo. Lidwill, *capt., late* Capt. 19 F. 6Nov.60
Hon. Q. M. Horace H. Meadows 17Jan.65
Hon. A. Q. M. John Sixby 6May65
Surg. Theodore E. Ladd, *M.D.* 27June60
*A. Surg.**

Hon. Chaplain.
Rev. Francis Statham, *B.A.* 1Sept.60

21st.—*Battersea.* 1 A. Bn.

Captain.
*

Lieutenant.
John C. E. Weigall 10Mar.64

Ensign.
Geo. Thos. Coudy 10Mar.64

Hon. A. Surg.
Geo. Down, *M.D.* 26Oct.61

22nd.—*Albury.* 3 A. Bn.

Captain.
Thos. Lyon Thurlow 15Sept.63

Lieutenant.
Henry Townsend 10Aug.65

Ensign.
*

Hon. A. Surg.
Charles Ede 2Apr.61

23rd.—*Rotherhithe.*
[Attached to the 19th Surrey Rif. Vol. Corps.]

Captain Commandant.
James Payne 1Feb.61

Captain.
Frederick John Wood 11Sept.62

Lieutenants.
James John Stokes 10May62
Geo. H. Clark 11Sept.62
*

Ensigns.
Edmund Perks 31Jan.63
Wm. W. Mason 15July64
*

A. Surg.
Thos. F. Frith 30May65

24th.—*Guildford.* 3 A. Bn.

Captain.
Richard Isaac Strong 15July64

Lieutenant.
Wm. A. Pocock 10Aug.65

Ensign.
Marmaduke E. Wilkin 15July64

Hon. A. Surg.
Thos. M. Butler 7May63

Hon. Chaplain.
Rev. T. G. Hatchard 7May63

25th.—*Epsom.* 1 A. Bn.

Captain.
*

Lieutenant.
Hen. Thos. Aveline 14June62

Ensign.
Wm. H. Wrangham 25Apr.65

Hon. A. Surg.
O'Brien Jones 14June62

Sussex. [10.]

ADMINISTRATIVE BATTALIONS

1. *Chichester.*
Comprising 9th, 10th, 11th and 12th Corps.
Lieut. Colonel.
*

Major.
Thos. Gaisford 15Mar.62

Adjutant.
Wm. F. Adams Colman 4Jan.65

Surgeon.
F. Freeland 29May60

Hon Chaplain.
Very Rev. Walter F. Hook, *D.D.* 13Aug.64

2. *Petworth.*
Comprising 5th, 6th, 7th, 8th, 13th and 18th Corps.
Lieut. Col.
W. B. Bartelot, *late* Capt. 1 Drs. 5Dec.60

Major.
Manaton Pipon, *late* Capt. 1 Dr. Gds. 15Apr.62

Adjutant.
Alfred Taylor 14Dec.61

Surgeon.
Roger Turner, *M.D.* 18May60

Assist. Surgs.
Henry M. Holman 16July62
*

CORPS.

1st.—*Brighton.*

Hon. Colonel.
R. Moorsom, *late* Capt. & Lt. Col. Scot's Fus. Gds. 17Oct.63

Lieut. Colonel.
Hugh Aug. Crofton, *late* Capt. & Adj. Monaghan Mil. 23Apr.63

Major.
Hon. Richard Denman 27Nov.63

Captains.
John Stuart Roupell 4Apr.60
Valentine B. Corrie 24Nov.60
Fred. F. Hallet 8Jan.63
John G. Cockburn 4Feb.63
Fred. D. Banister 23Apr.63
Wm. Smith 31Aug.63

Lieutenants.
Thos. King 18Apr.61
Fra. S. Hurlock 8Jan.63
Henry Verrall 8Jan.63
Wm. C. Tamplin 4Feb.63
Reginald Caleb Lomax 31Mar.63
*

Ensigns.
Henry C. Malden 27Mar.63
Wyndham Bantster 23Apr.63
Edward S. Parkinson 23Nov.63
*
*
*

Adjutant.
Philip Primrose, *capt., late* Lt. 32 F. 2Sept.60

Surgeon.
A. Geo. Field 7July63

Assist. Surg.
Edward Whately 19June63

Hon. Chaplain.
Rev. H. H. Wyatt 7July63

2nd.—*Cuckfield.*
(Attached to the 1st Adm. Bn. Cinque Ports Rifle Vols.)

Captain Commandant.
Warden Sergisen 9Apr.60

Captain.
Rodolph A. Hankey 17Nov.63

Lieutenants.
Robert Loder 4June60
Robert B. Thompson 17Nov.63

Ensigns.
Walter Wyndham Burrell 14June61
Francis Fearon 29Apr.64

Assist. Surg.
Thomas S. Bass 18May60

Digitized by Google

4th.—*Lewes.*
[Attached to the 1st Adm. Bn. Cinque Ports Rifle Vols.]

Captain.
Bernard Husey-Hunt 25Jan.60
Lieutenant.
Inigo Gell 16Feb.60
Ensign.
Wm. Beard 16Feb.60
Hon. A.S. Geo. C. Rigden 18May60
Hon. Chaplain.
Rev. Fred. Woolley 24May64

5th.—*East Grinstead.* 2 A. Bn.

Captain.
Wm. Austen Pearless 27June63
Lieutenant.
John C. Stenning 27June63
Ensign.
Jas. R. Pearless 19Dec.64
Hon. Chaplain.
Rev. E. Polehampton 11July61
Hon. A. Surg.
Rob. T. Head 19Dec.64

6th.—*Petworth.* 2 A. Bn.

Captain Commandant.
Edward, *Earl of* Winterton 26Apr.60
Captain.
Hon. Percy S. Wyndham 2July61
Lieutenants.
Visc. Turnour 2July61
Ensigns.
Fred. Du C. Godman 2July61
Joseph Godman 20Feb.62
A.S.

7th.—*Horsham.* 2 A. Bn.

Captain.
Henry Padwick 1June65
Lieutenant.
William Lintott 1June65
Ensign.
Owen Hawes 1June65
Hon. Chaplain.
Rev. J. F. Hodgson 25Sept.61
Hon. A. Surg.
John S. Bostock 3Feb.63

8th.—*Storrington.* 2 A. Bn.

Captain.
Brian Bartlelott Barttelot 19Aug.61
Lieutenant.
Ensign.
Geo. C. Carew-Gibson 22Apr.61

9th.—*Arundel.* 1 A. Bn.

Captain.
Reginald A. Warren 21Nov.61
Lieutenant.
Richard Holmes 4Feb.62
Ensign.
Edwin Henty 24Mar.64
Hon. A. S. Chas. L. Evershed 18May60

10th.—*Chichester.* 1 A. Bn.

Captain.
John Pratt 17July63
Lieutenant.
Douglas Henty 9Dec.64
Ensign.
Fra. W. Gruggen 27Jan.65
Hon. A. Surg.
Geo. H. Elliott 27Jan.65

11th.—*Worthing.* 1 A. Bn.

Captain.
Henry P. Crofts 28Mar.62
Lieutenant.
John Forbes Hardy 17Oct.63
Ensign.
Wm. F. Tribe 21Nov.63
Hon. A. Surg.
Alfred Sharpe, *M.D.* 19May60
Hon. Chaplain.
Rev. E. K. Elliott 17Nov.63

12th.—*Westbourne.* 1 A. Bn.

Captain.
Wm. Henry Stone 19Mar.64
Lieutenant.
John Wyatt, jun. 8Dec.60
Ensign.
Fred. J. Quick 19Mar.64
Hon. A. Surg.
Godfrey B. Wadsworth 25Sept.61

13th.—*Hurstpierpoint.* 2 A. Bn.

Captain.
Wm. John Campion 14Mar.60
Lieutenant.
Wm. Henry Campion 20Feb.64
Ensign.
Chas. Alex. Borrer 2Apr.63

16th.—*Battle.*
[This Corps has been attached to 1st Administrative Battalion of Cinque Ports Rifle Vol.]

Captain.
Boyce H. Combe 4June60
Lieutenant.
Alex. Carter 5Mar.64
Ensign.
Edward Kenward 5Mar.64
Hon. A. Surg.
Henry M. Champneys 1Apr.62
Hon. Chaplain.
Rev. B. Hayley 22Mar.62

17th.—*Etchingham.*
[This Corps has been attached to the 1st Administrative Battalion of Cinque Ports Rifle Vol.]

Captain.
Francis Reeves 2July61
Lieutenant.
Thos. H. Gregson 31Mar.65
Ensign.
Jas. Cheeseman 5May64
Hon. Chaplain.
Rev. A. Eden 5Oct.60
Hon. A. Surg.
Henry B. Smith 5May64

18th.—*Henfield.* 2 A. Bn.

Captain.
Sir Percy Burrell, *Bt.* 16Feb.61
Lieutenant.
Wm. Bridger 5June61
Ensign.
Alfred Stanford 19May65
Hon. A. Surg.
Frederick Morgan 6Oct.60
Hon. Chaplain.
Rev. John O'Brien 12Apr.61

19th.—*Eastbourne.*
[This Corps has been attached to the 1st Administrative Battalion of Cinque Ports Rifle Vol.]

Captain.
Freeman F. Thomas 24May61
Lieutenant.
John Fras. Gottwaltz 24May61
Ensign.
John Filder 24May61
Hon. A. Surg.
Geo. Aug. Jeffery 21Aug.61

Sutherland. [54.]
(The Sutherland Highland Rifle Volunteers.)

ADMINISTRATIVE BATTALION.

1. *Golspie.*
Comprising 1st, 2nd, 3rd and 4th Sutherland, the 1st Orkney, and the 1st, 2nd and 3rd Caithness Rifle Vol. Corps.

Lieutenant Colonel.
Duke of Sutherland 4Jan.64
Majors.
Wm. S. Fraser 30June64
James Horne 30June64
Adjutant.
Chas. Sam. Weston, *late* Bt. Maj. Beng. Nat. Inf. 14Feb.61

CORPS.

1st.—*Golspie.* 1 A. Bn.

Captain.
Sutherland Murray 31Oct.61
Lieutenant.
Joseph Peacock 31Oct.61
Ensign.
James Lindsay 31Oct.61

2nd.—*Dornoch.* 1 A. Bn.

Captain.
Donald Taylor 1Nov.64
Lieutenant.
Thomas Barclay 1Nov.64
Ensign.
Alexander Leslie 1Nov.64

3rd.—*Brora.* 1 A. Bn.

Captain.
George Lawson 20Oct.63
Lieutenant.
John Dudgeon 23Sept.64
Ensign.
Robert Wright 14July62

4th.—*Roggart.* 1 A. Bn.

Captain.
Rob. Barclay Sangster 1Nov.64
Lieutenant.
George Barclay 1Nov.64
Ensign.
Donald Gray 1Nov.64

Tower Hamlets. [89.]

ADMINISTRATIVE BATTALION.

1st.—*No.* 11, *Great Garden Street, Whitechapel.*

Comprising the 3rd, 7th, 10th and 12th Corps.

Hon. Colonel.
The Most Noble The Marquis of Normanby 23Dec.63
Lieut. Colonels.
Chas. Buxton, *major* 1June61
Sir Thos. *F.* Buxton, *Bt.* 23Jan.64
Majors.
Alfred Heales 24July63
Geo. Edm. Ludbrook 23Jan.64
Adjutant.
George A. Warburton, *late* Capt. 19 F. 2Aug.60
Hon. Qua. Mast.
Thomson B. Stevenson 7June64
Surgeon.
Henry Buss, *M.D.* 23Apr.63

CORPS.

2nd.—*Hackney.*

[The 8th Tower Hamlets Rif. Vol. Corps has been attached to this Corps.]

Lieut. Colonel.
James Scott Walker 6Apr.60
Major.
Jos. D'Aguilar Samuda 10Nov.63
Captains.
Clifford Wigram 6Apr.60
John Holt 6Apr.60
William W. Gwillim, *late* Gold Coast Art. 6Apr.60
David Aspland Gibbs 14Jan.61
Thos. B. Christie 10Nov.63
Samuel Gamman 2Feb.64
John H. Sankey 1June65

Lieutenants.
Ashley W. Barrett Apr.60
Russell Gole (*supern.*) 6Apr.60
Thomas Burt 29Dec.60
Richard G. Kestin (*supern.*) 29Nov.61
Richard M. Soulter 10Nov.63
Geo. Hen. Jackson 3Mar.64
Chas. West 10May65
*
*

Ensigns.
Jas. De la Mare 10Nov.63
Chas. Ronaldson 2Jan.64
Benj. B. Rawlings 3Mar.64
Henry Cobden 15Mar.64
Benj. Dixon 15Mar.64
Edward Kestin 10May65
*

Adj. Armar Lowry, *capt., late* Capt. 30 F. 7May60
Surg. Thos. Gray, *M.D.* 6Apr.60
A. Surg. Wm. T. G. Woodforde, *M.D.* 6Apr.60
Hon. Chaplain.
Rev. Wm. M'Call 8May60
Hon. A. Surg.
Chas. J. Tomkins, *M.D.* 15Mar.64

3rd.—*No.* 11, *Great Garden St., Whitechapel.* 1 A. Bn.

Major.
*
Captains.
Thomas King 3June61
Geo. Blackman 12Aug.62
Wm. Manwell 24July63
John M. French 24July63
Lieutenants.
Wm. Hodson 3June61
Thos. F. Reeve 24July63
Wm. Minn 6Aug.63
Wm. Lowry 23July64
Ensigns.
Geo. Scamell 3June61
Joseph Sadleir 24July63
Thos. N. Day 22July64
Chas. Champion 22July64
Surgeon.
*
Hon. Chaplain.
Rev. A. B. Suter, *M.A.* 3June61

4th.—*Robert Street, Hoxton.*

Hon. Colonel.
Sir Henry de Hoghton, *Bt.* 21Dec.64
Lieut. Colonel.
James Thomson 22Apr.65
Major.
Wm. Fred. de la Rue 29June61

Captains.
Wm. Taylor 29June61
Collinson Hall 29June61
Rob. R. Hutchinson, Lt. R. Lond. Mil. 29June61
Jas. Cope 19Oct.61
Cæsar Alex. Long 28Dec.61
*
*
Lieutenants.
Wm. M'Nab Soul 12Dec.61
Chas. Alf. Young 12Dec.61
Alfred Deakin 5Mar.62
Henry King 31May62
Wm. Fitch 31May62
Oliver M. Lilly 25Jan.62
*
Ensigns.
George King 26Apr.62
William Cock 5Mar.62
Chas. Thos. Watson 31May62
Enoch Walker 1June62
*
* *
Adjutant.
Percy B. Schreiber, *capt., late* Lt. 1 F. 27Dec.62
Surgeon.
Thos. Leonard, *M.D.* 29June62
Assist. Surg.
*
Hon. Chaplain.
Rev. Thos. S. Evans 2Aug.62

6th (North East London).—*Hoxton.*

Shaftesbury Street.

Hon. Colonel.
R. Richardson Gardner 6May62
Lieut. Colonel.
George Henry Money 23Feb.61
Majors.
William St. Aubyn 2May64
St. Pierre Butler Hook, *late* Capt. Queen's Own Mil. 9May65
Captains.
William O. Cameron 25Sept.60
Henry Grissell 16Mar.61
Chas. Alex. Emmet 6Aug.62
Adolphus A. de Metz 1Feb.65
Francis Little 1Feb.65
Lumsden Mackeson 9May65
Edward Mackeson 9May65
*
Lieutenants.
Edw. T. R. Wilde 21Nov.62
Geo. Cotton 20Oct.63
Alex. G. Linn 1Dec.63
Elliot Square 17May64
Geo. Edw. Riddiford 21Nov.64
Joseph McG. Koppel 21Nov.64
*
*
Ensigns.
Wm. J. F. Bannatyne 22Nov 64
John H. Parkinson 9May65
Geo. Boulton 1July65
*
* * * *

Digitized by Google

Adj. C. M. Walmisley, *capt., late* Capt. King's Own Mil. 21Nov.60
Hon. Qua. Mast. Wm. Barnet 29May65
Hon. Assist. Qua. Mast. Lionel Lawson 29May65
Surg. John Hayball Paul, *M.D.* 25Sept.60
A.S. John F. Reeve, *M.D.* 15Apr.61
Hon. Chapt. Rev. Wm. Rogers *A.M.* 25Sept.60

7th.—*Mile End.* 1 A. Bn.

Capt. Commandant.
Donald Munro 26Nov.63

Captains.
Geo. Taylor Benton 21Jan.64
Andrew Johnston 1June65

Lieutenants.
Thomas J. Ludbrook 26Nov.63
Rob. E. Barrett 1June65

Ensigns.
Art. E. Windus 1June65

Assist. Surg.

8th.—*West India Dock, Poplar.*

[Attached to the 2nd Tower Hamlets Rifle Volunteer Corps.]

Capt. Commandant.
Charles H. Wigram 7Nov.60

Captain.
Newton Scott 26July64

Lieutenants.
Thomas H. Sheppy 7Nov.60
James G. Clark 22Feb.64

Ensigns.
William Hughes 22Feb.64
Joseph Smith 26July64

Assist. Surg.

10th.—*No. 11, Great Garden Street, Whitechapel.* 1 A. Bn.

Capt. Commandant.
George S. Davies 13Dec.60

Captain.
Joseph Hobbs 13Dec.60

Lieutenants.
Henry Davies 13Dec.60
Walter Michell 13May62

Ensigns.
Robert Watson 28Mar.63
Barker Jas. Abbott 29Feb.64

Assist. Surg.

Hon. Chaplain.
Rev. John E. Keane, *M.A.* 8May61

12th.—*Stoke Newington.* 1 A. Bn.

Captains.

Lieutenants.
Rd. L. Hickes 24Apr.61
John Rüntz 15July64

Ensigns
Robert Walker 15July64

Assist. Surg.
Claudius M. Miller, *M.D.* 3Sept.61

Warwickshire. [41.]

ADMINISTRATIVE BATTALION.

1. *Coventry.*

Comprising 2nd, 3rd, 4th, 5th, 8th, 9th and 10th Corps.

Lieut. Colonel.
Sir John Wm. C. Hartopp, *Bt. late* Capt. 17 Drs. 13June65

Majors.
John Machen, *late* Capt. South Devon Mil. 14Nov.63

Adjutant.
Edward Edwards, *capt.* 15May60

Surgeon.
Edward Phillips, *M.D.* 1June60

Assist. Surgeons.
Chas. Wm. Marriott 6Aug.61
R. B. Nason 17Mar.66

Hon. Chaplain.
Rev. Thos. Sheepshanks 21Aug.60

CORPS.

1st (Birmingham).—*Birmingham.*

Lieut. Colonel.
James O. Mason 20Dec.60

Majors.
Frederick Elkington 14Jan.62
Charles Ratcliff 3June64

Captains.
Charles Richards 10Mar.60
John B. Hebbert 9Apr.60
Robert Mole 12Apr.60
Thomas Hen. Gem 26Apr.60
William B. Briggs 26Apr.60
Barnabas Chesshire 2Jan.61
S. Delagrange Williams 14Jan.62
Joseph L. Warren 22Jan.62
Arthur Malins 6Mar.63
Isaac Hollis 14Apr.63
Donald Mackenzie 3June64
Wm. S. Harding 18Oct.64

Lieutenants.
Charles T. Burt 26Apr.60
Thomas P. Salt 9Nov.60
Thomas Lloyd (*supern.*) 18Jan.61
Henry Buckley 31Jan.61
George Beech 31July62
Wm. Brown 11Feb.63
John H. W. Williams 14Apr.63
Wm. R. Deykin 14Apr.63
Falkland Sam. Thornton 8June63
Jas. Campbell 3June64
Art. W. Wills 2Aug.64
Fra. Wrightson 18Oct.64
John Walford 3Jan.65

Ensigns.
Wm. Hen. Powell 31Jan.61
John Thos. Dawes 25Mar.63
Thos. Middlemore 18May63
Edward A. Lingard 28Nov.63
Jas. Ashburner Campbell 3June64
Thos. J. Stroud 2Aug.64
John Chas. Watt 18Oct.64
Walter E. Warden 26Nov.64
John C. Lord 3Jan.65
Clement Davies 4July65

Adj. Peter M'Innis, *capt., late* 44 F. 25July66

Surg. Geo. Yates, *late* Surg. Turk. Cont. 18May63

A.S. Thos. H. Bartleet 28Mar.63
John St. S. Wilders 2June63

Hon. Chap.
Rev. J. C. Miller, *D.D.* 27Apr.60

Hon. Capt. of Cadet Corps.
Thomas Collins 22Apr.64

2nd.—*Coventry.* 1 A. Bn.

Capt. Commandant.
Sir John Wm. C. Hartopp, *Bt. late* Capt. 17 Dr. 8Nov.59

Captains.
Rich. Caldicott 31Oct.60
Henry R. Phillips 15May65

Lieutenants.
Thos. H. Kirby (*supern.*) 12Dec.60
Jas. S. Whittem (*supern.*) 30Apr.62
Oliver Minster 28June62
George Newark 15May65
Charles Bill 15May65

Ensigns.
Geo. Fra. Twist 3June64
Chas. John Hill 19Aug.65

Assist. Surg.
Mark F. Anderson 5May64

3rd.—*Rugby.* 1 A. Bn.

Captain.

Lieutenant.
Andley C. Thewles 30Sept.63

Ensign.

Hon. A. Surg.
Walter H. Bucknill 1June60

4th.—*Warwick.* 1 A. Bn.

Captain.
Rich. Child Heath 22Jan.62

Lieutenant.
Josiah Y. Robins 10Feb.62

Ensign.
Geo. H. Nelson 10Feb.62

Hon. A. Surg.
John Tibbits, *M.D.* 26Mar.62

Digitized by Google

5th.—*Stratford-on-Avon.* 1 A. Bn.

Captain.
Chas. Edw. Flower 25Aug.65
Lieutenant.
*
Ensign.
Chas. D. Pratt 7Sept.65

8th.—*Nuneaton.* 1 A. Bn.

Captain.
Henry Dewes 1Dec.60
Lieutenant.
Craddock Towle 1Dec.60
Ensign.
Joseph Knowles 29Mar.65
Hon. A. Surg.
John B. Nason 1Dec.60

9th.—*Saltley.* 1 A. Bn.

Captain.
Hen. Harvey Chattock 29June61
Lieutenant.
Henry Howell 29June61
Ensign.
*

10th.—*Leamington.* 1 A. Bn.

Captain.
John Machen, *late* Capt. South Devon Mil. 13Feb.60
Lieutenants.
Nathaniel Merridew 3Apr.62
Wm. R. Magrath 23June65
Ensigns.
Jas. W. Hassall 28Dec.64
*
Assist. Surg.
Daniel Rob. Wynter 6Mar.65

Westmoreland. [78.]

ADMINISTRATIVE BATTALION.

1. *Kendal.*

Comprising 1st, 3rd, 4th, 5th and 6th Corps.

Hon. Colonel.
Geo. Fred. *Visct.* Templetown, *C.B.* Lt. Gen. 4Dec.61
Lieutenant Colonel.
Fred. Gandy, *lt. col.* 6July61
Adjutant.
Charles Murray, *late* Bt. Lt. Col. Unatt. 5Apr.61
Surgeon.
Wm. Longmire 17Jan.62

CORPS.

1st.—*Lunesdale.* 1 A. Bn.

Captain.
Earl of Bective 2Jan.64
Lieutenant.
Fra. Fenwick Pearson 30Mar.60
Ensign.
Joseph Gibson, jun. 2Jan.64
Hon. A. Surg.
Thos. Harper Whitaker 30Mar.60
Hon. Chaplain.
Rev. Henry Ware 2Jan.64

3rd.—*Kendal.* 1 A. Bn.

Capt. Commandant.
John Whitwell 6Mar.60
Captain.
Harry Arnold 7Nov.62
Lieutenants.
Daniel Harrison 13June61
*
Ensigns.
John Henry Johnston 7Nov.62
Sam. Gawitt 10Nov.63
Assist. Surg.
Sam. Noble 21Jan.62
Hon. Chaplain.
Rev. Canon Cooper 21Jan.62

4th.—*Windermere.* 1 A. Bn.

Captain.
George J. M. Ridehalgh 1May60
Lieutenant.
John Hirst Taylor 7Mar.61
Ensign.
Thos. G. Postlethwaite 30June60
Hon. A. Surg.
Fred. Clowes 3July61
Hon. Chaplain.
Rev. E. P. Stock 3July61

5th.—*Ambleside.* 1 A. Bn.

Captain.
John R. Pedder 28Feb.60
Lieutenant.
Robert Jefferson 30Mar.60
Ensign.
*
Hon. Chaplain.
Rev. Hen. J. Marlen 17Aug.60
Hon. A. Surg.
William Fell 17Aug.60

6th.—*Grasmere.* 1 A. Bn.

Captain.
Jas. Bousfield 16July62
Lieutenant.
*
Ensign.
John Philipps 27May61

Wigtown. [65.]

GALLOWAY ADMINISTRATIVE BATTALION.

1. *Newton Stewart.*

Comprising 1st, 2nd, 3rd, 4th and 5th Wigtown and 1st, 2nd, 3rd, 4th and 5th Kirkcudbright Corps.

Lieutenant Colonel.
William K. Laurie 30June60
Adjutant.
William Munro, *late* 79 F. 16July60

CORPS (IN WIGTOWN).

1st.—*Wigtown.* 1 A. Bn.

Lieutenant.
Rob. V. Agnew 24Feb.60
Ensign.
Wm. J. M'Haffie 24Feb.60
Hon. A. Surg.
Samuel Snowdon, *M.D.* 15May60

2nd.—*Stranraer.* 1 A. Bn.

Captain.
David Guthrie 16Mar.60
Lieutenant.
*
Ensign.
Sam. Taylor 16June63
Hon. A. Surg.
Ebenezer Fleming 22Mar.60

3rd.—*Newton Stewart.* 1 A. Bn.

Captain.
Henry Stuart 18May64
Lieutenant.
Robert Picken 18May64
Ensign.
David Stroyan 18May64
Hon. A. Surg.
Jas. Clarke 9Nov.64

4th.—*Whithorn.* 1 A. Bn.

Lieutenant.
Hugh Dun Stewart 11Apr.60
Ensign.
James Drew 11Apr.60
Hon. A. Surg.
John Ewart 20Sept.60

5th.—*Drumore.* 1 A. Bn.

Lieutenant.
James Watson 23Nov.60
Ensign.
John Anderson 23Nov.60
Hon. A. Surg.
George Crawford 23Nov.60
Hon. Chaplain.
Rev. Jas. Cavan 26Jan.62

Wiltshire. [9.]

ADMINISTRATIVE BATTALION.

1. *Salisbury.*

Comprising 1st, 2nd, 6th, 8th, 9th, 10th, 13th and 14th Corps.

Lieut. Colonel.
Edw. Pery Buckley, *Gen.* 8Mar.61
Major.
Thomas Clark 14Apr.63
Adjutant.
Rob. D. Gibney, *capt.*, *late* Capt. H. M. Ind. Army 23May61
Surgeon.
Chas. Jas. Bleeck 21Oct.64

2. *Chippenham.*

Comprising 3rd, 4th, 5th, 7th, 11th, 12th, 15th, 16th, 17th and 18th Corps.

Hon. Colonel.
Marq. of Lansdowne, *K.G.* 20Feb.65
Lieut. Colonel
Michael Foster Ward, *late* 90 F. 29Sept.64
Majors.
Wm. T. Keene Perry Keene 5Mar.64
Wm. F. Gooch 20Feb.65
Adjutant.
Michael Bradford, *capt.* h.p. Roy. Eng. 13Apr.64
Surgeon.
Geo. M. Swinhoe 27May63

Digitized by Google

CORPS.

1st.—*Salisbury.* 1 A. Bn.

Capt. Commandant.
Wm. Pinckney 25June63

Captain.
George Smith 31May64

Lieutenants.
Wyndham Pain 24June62
James Brown 25June63
•

Ensigns.
Wm. C. Finch, jun. 24Feb.64
Wm. J. Wilton 26Apr.65
•

Assist. Surg.
John M. Cardell 24Aug.60

Hon. Chaplain.
Rev. Rob. Geo. Swayne 15June64

2nd.—*Trowbridge.* 1 A. Bn.

Capt. Commandant.
Wm. Perkins Clark 7Feb.65

Lieutenants.
Edward P. Stancomb 7Feb.65
•

Ensigns.
•
•

Assist. Surg.
Job Lockyer Seale, *M.D.* 5Sept.62

Hon. Chaplain.
Rev. J. D. Hustings 14Feb.61

3rd.—*Malmesbury.* 2 A. Bn.

Captain.
Wm. T. Keene Perry Keene 28Jan.60

Lieutenant.
Chas. Rich. Luce 20Feb.60

Ensign.
John Alex. Handy 20Feb.60

Hon. Chapl.
Rev. Charles Pitt 21Aug.60

Hon. A. Surg.
Alfred F. W. Jeston 7July60

4th.—*Chippenham.* 2 A. Bn.

Captain.
•

Lieutenants.
Thos. Abdy Fellowes 16May60
Wm. Rogers 29Oct.61

Ensigns.
Francis Stewart Wilmot 16May60
Henry Brown 10Jan.65

Assist. Surg.
Wm. H. Colborne, *M.D.* 22July61

Hon. Chapl.
Rev. John Rich 17May61

Hon. Assist. Surg.
Wm. V. W. Langley 24July61

5th.—*Devizes.* 2 A. Bn.

Captain.
Rob. A. Cochrane 7May61

Lieutenant.
John E. Hayward 7May61

Ensign.
Wm. Anstie 25June63

Hon. A. Surg.
G. Waylen 21Apr.60

6th.—*Maiden Bradley.* 1 A. Bn.

Captain.
Lord E. Percy St. Maur 25July61

Lieutenant.
Henry B. Festing 2Apr.60

Ensign.
Thos. K. Harding 15May61

Hon. Chaplain.
Rev. R. Rowley 25June63

Hon. A. Surg.
Wm. N. Marshall 26Aug.65

7th.—*Market Lavington.* 2 A. Bn.

Captain.
Simon W. Taylor 2Mar.60

Lieutenant.
Chas. Hitchcock 2Mar.60

Ensign.
Fred. G. T. Hitchcock 25Apr.64

Hon. A. Surg.
William B. Pepler 5Apr.60

Hon. Chaplain.
Rev. M. Wilkinson, *D.D.* 5Apr.60

8th.—*Mere.* 1 A. Bn.

Captain.
•

Lieutenant.
Edward Austin Card 13Dec.62

Ensign.
John White 11June64

9th.—*Bradford.* 1 A. Bn.

Captain.
•

Lieutenant.
Alfred Beaven 30Apr.62

Ensign.
William Adye, *M.D.* 11July65

Hon. Chaplain.
Rev. Wm. H. Jones 11July60

10th.—*Warminster.* 1 A. Bn.

Capt. Commandant.
J. A. *Marquis of* Bath 5Mar.60

Lieutenants.
John Ravenhill 31May60
John Scott 3Jan.62

Ensigns.
Herbert Ingram 31May60
Philip Grubb 3Jan.62

Hon. Chaplain.
Rev. Jas. Erasmus Philippe 6Mar.61

11th.—*Swindon.* 2 A. Bn.

Capt. Commandant.
Wm. F. Gooch 31Mar.60

Captains.
John S. Fraser 21Apr.60
Rich. J. Jenkins 12Apr.64

Lieutenants.
Fred. Wm. Hodges 13Apr.64
Wm. Geo. Bradley 10Jan.65
•

Ensigns.
Jas. L. C. H. Little 13Apr.64
Nevil John Cuss 10Jan.65
•

Assist. Surg.
•

Hon. Chaplain.
Rev. George Campbell 28Apr.60

12th.—*Melksham.* 2 A. Bn.

Captain.
Justly Wm. Awdry 5Mar.64

Lieutenant.
Meredith Brown, jun. 9Aug.64

Ensign.
•

Hon. A. Surg.
George C. Kenrick 29June60

13th.—*Westbury.* 1 A. Bn.

Captain.
Henry G. G. Ludlow 12Mar.60

Lieutenant.
John Hill Gibbs, *M.D.* 17Mar.62

Ensign.
Henry Wm. Pinniger 12Mar.60

14th.—*Wilton.* 1 A. Bn.

Captain.
C. Penruddock 24Apr.60

Lieutenants.
Fred. King, jun. 25June64
•

Ensigns.
Alex. F. Powell 20Apr.65
•

Assist. Surg.
Thos. J. Bennett, *M.D.* 9Aug.64

Hon. Chaplain.
Rev. R. S. C. Chermside 23May60

15th.—*Wootton Bassett.* 2 A. Bn.

Captain.
Richard Bradford 27Aug.64

Lieutenant.
Geo. L. Cartwright 26May65

Ensign.
•

Hon. A. Surg.
G. V. Cooper 26May65

16th.—*Old Swindon.* 2 A. Bn.

Capt. Commandant.
Barth. Horsell 15May62

Lieutenants.
Geo. T. S. de Windt 25June64
Howard Horsell 15Sept.64

Ensigns.
Edwin R. Ing 17July60
Rob. S. Edmonds 15Sept.64

Assist. Surg.
Alf. L. Griffith, *M.D.* 15Sept 64

Hon. Chaplain.
Rev. Henry G. Bally 23Aug.60

17th.—*Marlborough.* 2 A. Bn.

Captain.
Thomas B. Merriman 27July60

Lieutenant.
Edw. B. Merriman 26May65

Ensign.
*

Hon. A. Surg.
Oliver C. Maurice 17Oct.60

18th.—*Highworth.* 2 A. Bn.

Captain.
William H. Hitchcock 24Nov.60

Lieutenant.
*

Ensign.
John Goldsmith 2Dec.63

Hon. Chaplain.
Rev. James B. Smeaton 8Dec.60

Hon. A. Surg.
Thomas A. Kennard 8Dec.60

Worcestershire. [39.]

ADMINISTRATIVE BATTALIONS

1. *Hagley.*

Comprising 1st, 2nd, 3rd, 4th, 5th, 6th, 7th, 8th, 9th, 16th and 20th Corps.

Lieut. Colonel.
Frederick Winn Knight 24Apr.60

Majors.
F. D. L. Smith 18May60
Hon. Chas. Geo. Lyttelton 4Jan.64

Adjutant.
Henry R. Wolrige, *capt., late* Capt. 74 F. and Mil. Tr. 13Oct.60

Hon. Assist. Qua. Mast.
Thos. W. Webb 19Apr.64

Surgeon.
William Cowen 6Nov.60

---

2. *Worcester.*

Comprising 10th, 11th, 12th, 13th, 14th, 15th, 17th, 18th, 19th and 21st Corps.

Lieut. Colonel.
Henry J. Scobell, *capt.* 17Aug.60

Majors.
Harry Foley Vernon 6May62
John S. Pakington 11Apr.64

Adjutant.
John Rob. Wilton, *Bt. Maj.* h.p. 60 F. 6May61

Surgeon.
Archibald Weir 15Jan.61

Hon. Chaplain.
Rev. Richard Williamson, *D.D.* 28Sept.60

CORPS.

1st.—*Wolverley.* 1 A. Bn.

Captain.
Aug. Talbot Hancocks 14Jan.64

Lieutenant.
Wm. Trow 14Jan.64

Ensign.
John T. Westropp 14Jan.64

Hon. A. Surg.
William Cowen 17Aug.60

Hon. Chaplain.
Rev. John Hodgson 21Nov.64

2nd.—*Tenbury.* 1 A. Bn.

Captain.
George Pardoe

Lieutenant.
Wm. Norris 18Nov.59

Ensign.
Edward Vincent Wheeler

Hon. Chaplain.
Rev. Thos. A. Smith 24Sept.61

Hon. A. Surg.
John L. Sweet 26June60

3rd.—*Franche House, Kidderminster.* 1 A. Bn.

Captain.
Henry Saunders 24Sept.61

Lieutenant.
Joseph Moore 19Mar.61

Ensign.
*

Hon. A. Surg.
John Hillman 29June60

Hon. Chaplain.
Rev. Chas. John McQueen Mottram 13Dec.61

4th.—*Kidderminster.* 1 A. Bn.

Captain.
John Bury 28Mar.62

Lieutenant.
Wm. Henry Talbot 13Feb.63

Ensign.
Pemberton Talbot 13Feb.63

5th.—*Bewdley.* 1 A. Bn.

Captain.
Wm. N. Marcy 2Mar.60

Lieutenant.
Richard Clarkson 27June62

Ensign.
Rich. Bretteil 10Apr.65

Hon. A. Surg.
Cecil Webster 29June60

6th.—*Halesown.* 1 A. Bn.

Captain.
Jas. P. Hunt 8June60

Lieutenant.
Jeston Homfray 8June60

Ensign.
Thomas Moore 16Oct.60

Hon Chaplain.
Ven. Richard B. Hone 16Nov.60

Hon. A. Surg.
Edward Moore 24July60

7th.—*Dudley.* 1 A. Bn.

Captain.
Hen. Money Wainwright 2Mar.60

Lieutenants.
Fra. Sanders 2Mar.60
Rob. Jobson (*supern.*) 3Sept.61

Ensign.
Wm. Henry Haden 3Oct.62

Hon. A. Surg.
Daniel Timmins 17Aug.60

8th.—*Stourport.* 1 A. Bn.

Captain.
Chas. Harrison 6Jan.64

Lieutenant.
Benj. Danks 6Jan.64

Ensign.
Arnold Crane Rogers 7Mar.64

9th.—*Stourbridge.* 1 A. Bn.

Captain.
James Walker 9Dec.61

Lieutenant.
Chas. Skidmore King 15Dec.63

Ensign.
Philip Walker 15Dec.63

Hon. A. Surg.
Richard L. Freer

Hon. Chaplain.
Rev. Geo. Gilbanks 11Feb.62

10th.—*Pershore.* 2 A. Bn.

Captain.
Fra. Davies 19Apr.64

Lieutenant.
Martin Woodward 14Mar.63

Ensign.
John Parker 4June64

Hon. Chaplain.
Rev. James Cook 10May61

Hon. Assist. Surg.
Sam. W. Smith 19Apr.64

11th.—*Great Malvern.* 2 A. Bn.

Captain.
James L. Marsden 6Nov.60

Lieutenant.
Chas. Mason 27June63

Ensign.
Edw. John Onley 27June63

Hon. Chaplain.
Rev. George Fisk 16Nov.60

Hon. A. Surg.
Wm. Henry Dawson 29Jan.64

12th.—*Evesham.* 2 A. Bn.

Captain.
William H. Preedy 6Nov.60

Lieutenant.
Chas. A. P. Bullock 11Sept.65

Ensign.
*

Hon. A. Surg.
Allen L. Haynes 13July60

Hon. Chaplain.
Rev. John Haviland 11May64

Digitized by Google

13th.—*Worcester.* 2 A. Bn.

Captain.
Chas. F. Pidcock 1May63

Lieutenants.
Richard Woof (*supern.*) 6Aug.61
Francis Knipe 18Mar.64

Ensign.
Edw. John Lucy 18Mar.64

Hon. A. Surg.
Hilary Hill 24July60

Hon. Chaplain.
Rev. Fra. John Eld 25Feb.65

14th.—*Worcester.* 2 A. Bn.

Captain.
John Parker 13Apr.60

Lieutenants.
Sam. G. Purchas (*supern.*) 13Mar.63
John H. L. Jones 19Apr.64

Ensign.
Wm. B. Needham 13June64

Hon. Chaplain.
Rev. Thos. L. Wheeler 21May61

Hon. A. Surg.
William Woodward 17Aug.60

15th.—*Ombersley.* 2 A. Bn.

Captain.
John Gregory Watkins 27Aug.61

Lieutenant.
Henry Pardoe 27Mar.65

Ensign.
•

Hon. A. Surg.
Charles E. Busigny 17July60

Hon. Chaplain.
Rev. John Atkyns 16Oct.61

16th.—*Oldbury.* 1 A. Bn.

Captain.
John Chambers 23June65

Lieutenant.
Arthur Wright 11Aug.65

Ensign.
•

Hon. Chaplain.
Rev. Henry B. Bowdley 26June60

Hon. A. Surg.
Thos. R. Cooper, *M.D.* 26June60

17th.—*Redditch.* 2 A. Bn.

Captain.
Victor Milward 3Mar.65

Lieutenant.
•

Ensign.
Wm. Avery 8Sept.65

Hon. Chaplain.
Rev. George F. Fessey 17Aug.60

Hon. A. Surg.
William Smith 17Aug.60

18th.—*Droitwich.* 2 A. Bn.

Captain.
John Blick 6May62

Lieutenant.
William H. Clay 29May62

Ensign.
John Bradley 29May62

Hon. A. Surg.
Samuel Roden, *M.D.* 24July60

Hon. Chaplain.
Rev. John Topham 3June61

19th.—*Upton-on-Severn.* 2 A. Bn.

Captain.
Sir Edm. A. H. Lechmere, *Bt.* 6Jan.65

Lieutenant.
Samuel C. Kent 3Dec.63

Ensign.
Charles Bradden 3Dec.63

Hon. Chaplain.
Rev. Rob. Lawson 8Nov.64

Hon. A. Surg.
Henry Thos. Marsh 30Aug.65

20th. — *Greatfield House, Kidderminster.* 1 A. Bn.

Captain.
John Dixon 16Feb.61

Lieutenant.
Charles J. Dixon 16Feb.61

Ensign.
John Art. Talbot 13Dec.61

Hon. Chaplain.
Rev. John Geo. Sheppard, *D.C.L.* 30Apr.61

21st.—*Bromsgrove.* 2 A. Bn.

Captain.
Rob. Bourne, *late* Capt. 54 F. 20Aug.61

Lieutenant.
Edw. Dodd 25Oct.61

Ensign.
John R. Horton 6Sept.64

Hon. A. Surg.
Geo. Horton 27Dec.61

Hon. Chaplain.
Rev. Geo. Wm. Murray 27Dec.61

Yorkshire (East Riding). [50.]

ADMINISTRATIVE BATTALION.

1. *Beverley.*
Comprising 3rd, 5th, 6th, 8th, 9th and 10th Corps.

Lieut. Colonel.
P. Saltmarshe, *late* 8 Huss. 17June65

Major.
Thos. Prickett 17June65

Adjutant.
V. S. Griffith, *capt. late* Lieut. Donegal Mil. 7Nov.60

Hon. Quar. Master.
Hen. Edw. Silvester 8July63

Surgeon.
John Hartley 16May61

CORPS.

1st.—*Hull.*

Hon. Colonel.
Rt. Hon. W. H. F. *Baron* Londesborough 24Apr.62

Lieutenant Colonel.
Joseph W. Pease 11Aug.60

Major.
Anthony Bannister 11Aug.60

Captains.
Fred. F. Ayre 21Aug.60
Charles Bannister 16Nov.60
Joseph Winkley 10Dec.61
John Hen. Brodrick 15Oct.62
Richard Glover 11July64
Gilbert Wilkinson 8Dec.64

Lieutenants.
Bethell Jacobs (*supern.*) 28Mar.60
C. Sam. Clarke (*supern.*) 19Jan.61
John Harrison 19Mar.61
Wm. Edward Goddard 16Apr.61
Albert K. Rollit 22Mar.62
Walter Reynolds 29Nov.62
Llewellyn W. Longstaff 11July64
Samuel Walliker 8Dec.64

Ensigns.
John Saner 17Apr.61
Francis Stead 22Mar.62
Rob. Aspland Marillier 29Nov.62
Fra. Jackson 24Mar.63
Wm. Henry Moss, jun. 31May64
•

Adjutant.
T. Palmer, *capt., late* Capt. 47 F. 4Aug.60

Surgeon.
Henry Gibson 25May63

Assist. Surg.
John Anningson 5May65

3rd.—*Howden.* 1 A. Bn.

Captain.
Eric W. Clarke 9June60

Lieutenants.
Thomas Carter 9June60
Rob. Wm. Menzies (*supern.* 4July62

Ensign.
Edwin Storry 9June60

Hon. Chaplain.
Rev. Wm. Hutchinson 4July62

Hon. A. Surg.
Robert Grieve 22Jan.64

5th.—*Bridlington.* 1 A. Bn.

Captain.
Thos. Harland 17June65

Lieutenant.
Rob. Davison 17June65

Ensign.
Thos. Boynton 17June65

Hon. Chaplain.
Rev. Hen. F. Barnes, *M.A.* 28Feb.60

Hon. A. Surg.
John Allison 28Feb.60

Digitized by Google

6th.—*Beverley.* 1 A. Bn.

Captain.
Richard Hodgson 4June63
Lieutenant.
Hen. W. Bainton 4June63
Ensign.
Thos. Fred. Champney 4June63
Hon. A. Surg.
Rob. G. Boulton 28Feb.60

8th.—*Driffield.* 1 A. Bn.

Captain.
Thomas Hopper 22Jan.64
Lieutenant.
Richard Botterill 22Jan.64
Ensign.
William Lovel 22Jan.64
Hon. Assist. Surg.
Alfred Scotchburn 11May60
Hon. Chaplain.
Rev. Geo. Thos. Clare 30Oct.62

9th.—*Market Weighton.* 1 A. Bn.

Captain.
Thos. Young 17June65
Lieutenant.
Henry Stourton 17June65
Ensign.
Sam. Botterill 17June65

10th.—*Hedon.* 1 A. Bn.

Captain.
William Raines 8Nov.60
Lieutenant.
Arthur Iveson, jun. 1July63
Ensign.
Godfrey R. Park 1July63
Hon. Chaplain.
Rev. Chas. Joseph Wall 19Jan.61
Hon. A. Surg.
John Cautley 19Jan.61

Yorkshire (North Riding). [67.]

ADMINISTRATIVE BATTALIONS

1. *Richmond.*

Comprising 4th, 5th, 8th, 9th, 11th, 12th, 14th, 15th, 16th, 19th and 20th Corps.

Lieut. Colonel.
Alan F. *Earl* Cathcart 7July60
Majors.
Sir Geo. Wm. Denys, *Bt.* 26July61
Simon T. Scrope 26Aug.64
Adjutant.
Samuel Hopper Powell, *capt.* 29Dec.60

2. *Malton.*

Comprising 1st, 3rd, 6th, 10th, 13th, 16th and 17th Corps.

Lieut. Colonel.
Hon. W. E. Duncombe 9July60
Adjutant.
John Hedley, *late* Lt. 60 F. 30June60
Surgeon.
John Ness 23Sept.61
Hon. Chaplain.
Rev. Canon Dixon 23Sept.61

CORPS.

1st.—*Malton.* 2 A. Bn.

Captain.
Wm. C. Copperthwaite 18Feb.60
Lieutenant.
Hirst Walker 30Apr.64
Ensign.
Robert Wise 30Apr.64
Hon. A. Surg.
Rich Jones 18Feb.60

3rd.—*Hovingham.* 2 A. Bn.

Capt. Commandant.
Wm. Cayley Worsley 10Feb.60
Captain.
Geo. Legard 28Jan.65
Lieutenants.
John H. Legard 28Jan.65
Ensigns.
*
*
Assist. Surg.
*
Hon. Chaplain.
Rev. Fra. D. Legard 23Sept.61

4th.—*Leyburn.* 1 A. Bn.

Captain.
Thos. Mitchell Fryer 17Jan.65
Lieutenant.
Hon. Wm. T. O. Powlett 17Jan.65
Ensign.
John Teale 20Apr.65
Hon. A. Surg.
Thomas E. Cockroft 29Feb.60

5th.—*Forcett.* 1 A. Bn.

Captain.
John Michell 27Feb.60
Lieutenant.
Charles R. Robinson 1Aug.60
Ensign.
John Michell, jun. 24June64
Hon. A. Surg.
Wm. Walker 27Feb.60

6th.—*Scarborough.* 2 A. Bn.

Captain.
Wm. Hebden 17Sept.62
Lieutenant.
Geo. A. Nesfield 17Sept.62
Ensign.
Jas. Tindall 17Sept.62
Hon. A. Surg.
William Taylor 14Mar.60
Hon. Chaplain.
Rev. R. F. L. Blunt 31Jan.63

8th.—*Bedale.* 1 A. Bn.

Captain.
Lipton H. Potts 18Mar.61
Lieutenant.
Christopher Clarke 18Mar.61
Ensign.
Harry V. Russell 5Aug.64
Hon. A. Surg.
Robert Fothergill 19Mar.60

9th.—*Stokesley.* 1 A. Bn.

Captain.
Geo. Marwood 6Mar.60
Lieutenant.
Jas. Emerson 6Mar.60
Ensign.
John P. Sowerby, jun. 6Mar.60
Hon. A. Surg.
John H. Handyside 29Mar.60

10th.. *Helmsley-in-Ryedale.* 2 A. Bn.

Captain.
Hon. Cecil Duncombe 28Aug.60
Lieutenant.
John. H. Phillips 21Sept.60
Ensign.
Peter G. Carter 21Sept.60
Hon. A. Surg.
John Ness 21Sept.60

11th.—*Masham.* 1 A. Bn.

Lieutenant.
Midgley Cockroft 1Feb.65
Ensign.
*
Hon. A. Surg.
Midgley Cockcroft 17Mar.60

12th.—*Carperby, Askrigg.* 1 A. Bn.

Captain.
Christopher Other 10Mar.60
Lieutenant.
Francis Chapman 10Mar.60
Ensign.
Jas. C. Winn 10Mar.60
Hon. Assist. Surg.
John Fryer 22Nov.64

13th.—*Thirsk.* 2 A. Bn.

Lieutenant.
Archibald Macbean 27Mar.60
Ensign.
Edward D. Swarbreck 27Mar.60
Hon. A. Surg.
Thomas Haymes 27Mar.60

14th.—*Catterick.* 1 A. Bn.

Captain.
Thomas C. Booth 19Apr.60
Lieutenant.
John B. Booth 19Apr.60
Ensign.
John Feyer 19Apr.60

15th.—*Richmond.* 1 A. Bn.

Captain Commandant.
Geo. Smurthwaite 7Nov.54
Captain.
George Roper 9Mar.65
Lieutenants.
William Swire 9Mar.65
Edward Mason 9Mar.65
Ensigns.
Edward Wood, jun. 9Mar.65
John G. Croft 9Mar.65
Assist. Surg.
Richard Bowes 9Mar.65
Hon. Chaplain.
Rev. J. Thompson, jun. 6Aug.61

Digitized by Google

16th.—*Pickering Lythe.* 2 A. Bn.

Captains.
John R. Hill 29Dec.60

Lieutenant.
Samuel H. Loy 5Sept.62

Ensign.
Thos. M. Kendall, jun. 5Sept.62

Hon. A. Surg.
John H. Walker 6Nov.60

17th.—*Wydale Brompton, York.* 2 A. Bn.

Captain.
Edw. S. Cayley, jun. 28Apr.60

Lieutenant.
Francis Peirson 15May62

Ensign.
Rich. J. Rowley 15May62

Hon. A. Surg.
Archibald Meggett 28Apr.60

18th.—*Skelton.* 1 A. Bn.

Captain.
John T. Wharton 30May60

Lieutenant.
Thomas L. Yeoman 30May60

Ensign.
Rob. Chas. Yeoman 21Apr.64

Hon. A. Surg.
Wm. H. Walker 21Apr.64

19th.—*Northallerton.* 1 A. Bn.

Captain.
Wm. Fowle 4Aug.64

Lieutenant.
Henry M. G. Coore 23Aug.64

Ensign.
John Hutton 26Sept.64

Hon. A. Surg.
Francis R. Gibbes 20Aug.60

20th.—*Gisbro.'* 1 A. Bn.

Captain.
Wm. Weatherill 3Feb.63

Lieutenant.
Wm. O. Garbutt 3Feb.63

Ensign.
Wm. K. Weatherill 3Feb.63

Hon. A. Surg.
Geo. S. Morris 3Feb.63

Hon. Chaplain.
Rev. Fra. H. Morgan 3June63

Yorkshire (West Riding). [30.]

ADMINISTRATIVE BATTALIONS

1. *York.*

Comprising 1st, 16th, 17th, 27th, 31st and 38th Corps.

Hon. Colonel.
Rt. Hon. George Frederick Samuel, *Earl* de Grey and Ripon 14Nov.60

Lieutenant Colonel.
W. H. F. *Lord* Londesborough 27Aug.62

Major.
John Jas. Harrison 4July61

Adjutant.
Charles E. Preston, Capt. h.p. 18 F. 14July60

Surgeon.
Wm. D. Husband 20Apr.63

Assist. Surgeons.
Wm. Hen. Eagland, *M.D.* 20Sept.61
Chas. Husband 20Sept.61

2. *Skipton-in-Craven.*

Comprising 12th, 15th, 23rd, 25th, 26th and 35th Corps.

Lieut. Colonel.
Walter Morrison 25Aug.65

Major.
Geo. Robinson 25Aug.65

Adjutant.
William Cookson, *late* Maj. Dur. Art. Mil. 13Nov.60

Surgeon.
Wm. Harrison, *M.D.* 6June61

3. *Wakefield.*

Comprising 5th, 28th, 29th and 30th Corps.

Lieutenant Colonel.
Joseph H. Holdsworth 12Aug.61

Majors.
John Wormald 14June64
Edward Alex. Mackie 31Dec.64

Adjutant.
Wm. Edw. Newall, *late* Capt. 8 F. 9Mar.61

Hon. Chaplain.
Rev. Henry Jones 12Aug.61

4. *Doncaster.*

Comprising 18th, 19th, 20th, 21st, 36th, 37th and 40th Corps.

Lieut. Colonel.
Walter S. Stannope 11Feb.63

Major.
Rich. Thos. Lee 14Apr.64

Adjutant.
Edward Bowen Cooke, *late* Maj. 83 F. 8Apr.63

Surgeon.
Jas. H. Simpson, *M.D.* 14Apr.64

Assist. Surg.
Robert Storis 14Apr.64

5. *Huddersfield.*

Comprising the 6th, 32nd and 41st Corps.

Lieutenant Colonel.
Thos. Pearson Crosland 2Mar.64

Major.
Thomas Brooke 2Mar.64

Adjutant.
Harry B. Chichester, *capt. late* Lt. 22 F. 24Dec.61

Hon. Qua. Mast.
Alex. Hannah 20Oct.63

CORPS.

1st.—*York.* 1 A. Bn.

Major.
Jas. Meek 15Aug.61

Captains.
Henry J. M'Culloch 26Jan.61
Henry Anderson 15May62
Henry Wood 11June62
Wm. Lawton 12Feb.63

Lieutenants.
John Forth Munby 29Apr.61
Rawlins Gould (*supern.*) 29Apr.61
Charles Cabry 15May62
Richard L. Wood 11June62
John Bainbridge 10Feb.63
Thos. S. Noble (*supern.*) 13June63

Ensigns.
John Henry Leeman 26Jan.61
Henry D. Richardson 15May62
Jas. M. Meek 12Feb.63
Edward Robinson 6July65

Surgeon.
Wm. Dalla Husband 21Oct.62

Hon. Chaplain.
Rev. Wm. Hey, *M.A.* 6Mar.60

2nd (Hallamshire).—*Sheffield.*

Lieut. Colonel.
Right Hon. E. M. G. Stuart, *Lord* Wharncliffe 7Mar.61

Major.
Thos. Edward Vickers 15Jan.64

Captains.
Wm. Prest 6Feb.61
Fred. Thorpe Mappin 11Mar.61
Albert Vickers 8Mar.61
Marcus Flockton 15Jan.64
Joseph Dixon 29May65
Chas. A. Branson 29May65
Jas. W. Dixon 12Sept.65

Lieutenants.
Vincent C. S. W. Corbett 15Aug.61
A. B. Ibbotson (*supern.*) 19Aug.61
Augustus Bright 3Jan.63
Edwin Round 15Jan.64
Wm. Matthews 12Aug.65
Edw. Vaughan Birks 12Aug.65
*
*

Ensigns.
Thos. Alf. Dunnage 3Jan.63
Frederick Vickers 3Jan.63
William Shirley 26Jan.64
*
*
* *

Adj. Hugh Kennedy, Bt. Maj. r.f.p. R. Mar. Lt. Inf. 14Jan.65
Surg. Samuel Parker 8May60
A.S. *
Hon. Chapl. Rev. Thos. Sale *D.D.* 8May60

3rd.—*Bradford.*

[The 39th West Riding of Yorkshire Rifle Vol. Corps has been attached to this Corps.]

Lieutenant Colonel.
Hen. Sagar Hirst 29Aug.62

Major.
William C. Horsfall 24Dec.63

Captains.
William W. Taylor 2May60
Benjamin Farrer 27Sept.60

Digitized by Google

Sam. Milne Smith 9Sept.61
Geo. Bankart 12Feb.62
John Geo. Müller 6Apr.63
David Salmond 24Dec.63
Wm. Hen. Shepherd 24June65

Lieutenants.

George A. Smith 9Sept.61
John Barraclough 16Apr.62
Edw. Stephenson 6Apr.63
Herbert H. Marsland 2May63
Henry Thornton 2May63
John Woodhead 24Dec.63
John Hodgson 24June65

Ensigns.

Fra. Wilkinson 5Oct.63
C. A. S. Schuster 5Oct.63
Fred. Hinings 5Oct.63
Thos. Hirst Thwaites 24Dec.63
Joshua Hutton 24Dec.63
Josephus Pepper 8Jan.64
*

Adj. Francis Lepper, *capt., late* Capt. 81 F. 29May60
Surg. Geo. Newstead 12Apr.64
A. Surg. Joseph Shillito 12Apr.64
Hon. Chapl. Rev. John Burnet, *L.L.D.* 19July60

4th.—*Halifax.*

Lieut. Colonel.

Edward Akroyd 10May61

Majors.

Wm. I. Holdsworth 10May61
Joseph Moxon Kirk 12Feb.64

Captains.

John Richard Ingram 24Feb.60
John E. Sowerby 6Feb.62
F. R. Sowerby 7July63
Charles Emmet 12Feb.64
John Appleyard 12Feb.64
Donald R. Edgar 11May64
John Holdsworth 4Apr.65
Wm. Barstow 4Apr.65
Henry A. Ridgway 4Apr.65

Lieutenants.

Wm. H. Emmet 14May61
Joseph Hen. Slater 6Feb.62
Sydney P. Norris 12Feb.64
Wm. Baldwin 12Feb.64
John E. Hill 12Feb.64
Benjamin Clay 6Sept.64
John Emmet 4Apr.65
John W. Thomas 4Apr.65
John Caw, jun. 4Apr.65

Ensigns.

Ralph Nicholson 12Feb.64
Chas. E. M'Crea 12Feb.64
Thos. D. Swallow 11May64
John Edw. Cockerham 6Sept.64
John H. Wheelwright 4Apr.65
Wm. H. Child 4Apr.65
Wm. J. Chambers 4Apr.65
John E. Champney 4Apr.65
*

Adj. Wm. Coates, *late* Capt. 98 F. & Maj. Turk. Cont. 8Dec.60
Hon. Q.M. Fred. Roper 12Feb.64
Surg. Christopher Kirby 24Feb.60
A. Surg. Edwin Moore 12Feb.64
Hon. Chapl. Rev. R. Holmes, *M.A.* 24Feb.60

5th.—*Wakefield.* 3 A. Bn.

Capt. Commandant.

Edward A. Mackie 13Aug.60

Captains.

Joseph Barker 11Mar.61
Geo. Wm. Alder 5June61

Lieutenants.

Daniel B. Kendell 11Mar.61
Wm. H. B. Tomlinson 5June61
Fred. Thompson 8Sept.62

Ensigns.

Robert W. Hart 13Aug.60
Sam. Gurney Leatham 5June61
Jas. J. Cartwright 7Jan.65

A. Surg. Jas. Fowler 6Aug.64
Hon. Chapl. Rev. Henry Jones 26Jan.61

6th.—*Huddersfield.* 5 A. Bn.

Major.

Thomas Brooke 7Mar.64

Captains.

Joseph Batley, jun. 4Sept.60
Frederick Greenwood 26Nov.61
Thomas Brook 23Jan.62
Tom Learoyd 2Mar.64
Jas. Wm. Carlile 2Mar.64

Lieutenants.

Joseph T. Beaumont 29Nov.61
Joshua Day 23Jan.62
Anth. K. Kaye 2Mar.64
Albert J. Learoyd 2Mar.64
Henry Wm. Haigh 28Feb.65

Ensigns.

Joseph Bottomley, jun. 22July63
Chas. Edward Freeman 23Oct.63
Geo. Wm. Crosland 2Mar.64
Rob. B. Shaw 2Mar.64
Rob. Lowenthal 24Mar.64

Adj. (See Staff 5 A. Bn.)
Surg. Thos. A. Bottomley 3Mar.60

7th (Leeds).—*Leeds.*

Lieut. Colonel.

William T. Markham, *late* Capt. Colds. Gds. 18Sept.60

Major.

John Robinson 4May64

Captains.

Thomas John Kinnear 3Mar.60
Frederick W. Kitson 3Sept.60
Edward Markland 10May62
Anthony Titley 13June62
James Kitson, jun. 1May63
Charles Ryder 19May64
Wm. Sadler 10Oct.64
Geo. H. Nelson 20May65
Anth. R. Harding 9June65

Lieutenants.

John W. Atkinson (*supern.*) 3Mar.60
James Wardell (*supern.*) 23Jan.61
Stephen T. Holroyd 1May63
Wm. Walter Lupton 7July63
Wm. Arthington 17Aug.63
Edward Hinde 14June64
Art. Greenwood 14June64
Joseph W. Harding 14June64
Chas. E. Wurtzburg 10Oct.64
Art. W. Blackburn 20May65
John Wm. Hill 3June65

Ensigns.

Edw. M. Baines 24Aug.64
Henry Wm. Fox 24Aug.64
John Eddison 26Aug.65
*
*
* * * *

Adj. Henry L. Hunt, *capt. late* Capt. Roy. Wilts Mil. 19June60
Surg. Tho. P. Teale, jun. 19July60
A. S. { Jas. S. Loe 23Jan.62
{ Rob. P. Oglesby 11June64
Hon. Chapl. Rev. Jas. Atlay, *D.D.* 3Mar.60

12th.—*Skipton-in-Craven.* 2 A. Bn.

Captain.

*

Lieutenant.

Thomas Robinson 24Dec.60

Ensign.

George Robinson 24Dec.60

Hon. Chaplain.

Rev. Philip C. Kidd 17Nov.60

15th.—*North Craven.* 2 A. Bn.

Captain.

Walter Morrison 8May60

Lieutenant.

John Ingleby 8May60

Ensign.

*

Hon. A. Surg.

Jas. J. Luce, *M.D.* 23Feb.60

16th.—*Harrogate.* 1 A. Bn.

Captain.

Joseph Holt 15Aug.61

Lieutenant.

Wm. Henry Watson 12Sept.61

Ensign.

Wm. Strother 30Jan.62

Hon. Chaplain.

Rev. Horatio James 27Nov.60

Hon. A. Surg.

Wm. H. Eagland, *M.D.* 20Nov.61

17th.—*Knaresborough.* 1 A. Bn.

Captain.

Henry Hawksley Capes 30Nov.63

Lieutenant.

Henry Walton 30Nov.63

Ensign.

Thos. Idell 20May64

Hon. Chaplain.

Rev. James Fawcett 21Mar.61

Hon. A. Surg.

Edw. C. Houseman 30Nov.63

18th.—*Pontefract.* 4 A. Bn.

Captain.

Rich. T. Lee 3Mar.60

Lieutenant.

*

Ensign.

Chas. Edw. Arundel 22Aug.62

Hon. Chaplain.

Rev. Rich. Stainforth 3Mar.60

Hon. A. Surg.

Jas. H. Simpson 3Mar.60

Digitized by Google

19th.—*Rotherham.* 4 A. Bn.

Captain.
Wm. Harrison 14May64
Lieutenant.
William Hirst 26Feb.61
Ensign.
Robert Dyson 27July64
Hon. Chaplain.
Rev. Richard Mosley 19Apr.61
Hon. As. Surg.
William Saville 19Apr.61

20th.—*Doncaster.* 4 A. Bn.

Captain.
Arch. Sturrock 5Mar.61
Lieutenant.
*
Ensign.
Rich. C. Hornby 5Mar.60
Hon. Chaplain.
Rev. John Campion 9Apr.60
Hon. A. Surg.
R. Storrs 9Apr.60

21st.—*Doncaster.* 4 A. Bn.

Captain.
John Egremont 7May64
Lieutenant.
Benj. J. Whitaker 23Sept.64
Ensign.
Albert T. Adams 14Apr.64
Hon. A. Surg.
James Rigby 27Apr.60

23rd.—*Burley.* 2 A. Bn.

Captain.
Wm. Edward Forster 20Feb.60
Lieutenant.
John Fawcett 4Mar.64
Ensign.
Fred. Wm. Fison 6July65
Hon. A. Surg.
Thomas Scott, *M. D.* 21Mar.60
Hon. Chaplain.
Rev. Charles J. Black 8May60

25th.—*Guiseley.* 2 A. Bn.

Captain.
*
Lieutenant.
Arthur R. White 30Nov.63
Ensign.
Joseph Knowles 28Feb.65
Hon. Chaplain.
Rev. Thos. B. Ferris 26Apr.60
Hon. A. Surg.
Wm. M. Pinder 26Apr.60

26th.—*Ingleton.* 2 A. Bn.

Captain.
*
Lieutenant.
Richard Brown 21Mar.60
Ensign.
Rich. Wm. Elletson 5Aug.63
Hon. Chaplain.
Rev. Richard Denny 27Apr.60
Hon. A. Surg.
Richard Elletson 11Sept.60

27th.—*Ripon.* 1 A. Bn.

Captain.
Robert Kearsley 23Nov.64
Lieutenant.
Thos. Wood 23Nov.64
Ensign.
Robt. Aslin 14Aug.65
Hon. A. Surg.
C. Husband 13Apr.60

28th.—*Goole.* 3 A. Bn.

Captain.
Henry Thos. Watson 23Oct.63
Lieutenant.
William Case 7Apr.64
Ensign.
*
Hon. Chaplain.
Rev. H. T. Rees, *M.A.* 16Feb.65
Hon. A. Surg.
Edw. A. Howsin, *M.D.* 19May65

29th.—*Dewsbury.* 3 A. Bn.

Capt. Commandant.
John Wormald 12Aug.61
Captains.
Richard R. Nelson 14June64
Benj. Blakeley 14June64
Lieutenants.
Joseph O. Gill 13Aug.63
Chas. Patterson 14June64
James France 18Jan.65
Ensigns.
Alex. S. Lee 14June64
John Wordsworth 27Oct.64
*
Assist. Surg.
Chas. A. Hemingway 14June64
Hon. Chaplain.
Rev. Jas. Webb 8Apr.65

30th.—*Birstal.* 3 A. Bn.

Captain.
Robert Rayner 7Jan.63
Lieutenant.
Wm. Harrison 2Sept.63
Ensign.
Henry Cadman, jun. 6May64

31st.—*Tadcaster.* 1 A. Bn.

Captain.
Charles Shann 16Feb.64
Lieutenant.
John A. Bromet 16Feb.64
Ensign.
Wm. Smorfitt 16Feb.64
Hon. A. Surg. Thos. S. Upton

32nd.—*Holmfirth.* 5 A. Bn.

Captain.
J. Earnshaw Morehouse 2June60
Lieutenant.
John Harpin 2June60
Ensign.
John M. Dyson 21Aug.62
Hon. Chaplain.
Rev. John Fearon 21Aug.62
Hon. A. Surg.
Charles J. Trotter 2June60

34th.—(Saddleworth).—*Saddleworth.*

Major.
James Bradbury 24Dec.63
Captains.
Joshua Hirst 11July63
Thos. Wrigley 11July63
George F. Buckley 14Dec.64
*
Lieutenants.
Arthur Hirst 11July63
John Edw. Dowse 11July63
*
Ensigns.
Chas. K. Hilton 11July63
Wm. Butterworth 22Apr.64
Henry M. Thompson 2June65
Percival W. Hulbert 2June65
*Adj.**
Hon. Assist. Q.M. Owen Platt 14Dec.64
Surg. B. Bradbury, *M.D.* 11July63
Hon. Chapl. Rev. T. Openshaw 29May61
Hon. A. Surg. J. Hesslegrave 14Dec.64

35th.—*Keighley.* 2 A. Bn.

Captain Commandant.
William L. Marriner 22Mar.65
Captain.
Henry Wright 25Aug.65
Lieutenants.
Allan Brown 22Mar.65
Thomas Blakey 25Aug.65
Ensigns.
Fra. Williamson 22Mar.65
Edwin Wall 25Aug.65
Assist. Surg.
*
Hon. Chaplain.
Rev. Wm. Busfield 9Nov.60

36th.—*Rotherham.* 4 A. Bn.

Captain.
Edward Robinson 19Oct.60
Lieutenant.
Thos. Wm. Parker 4Apr.65
Ensign.
*
Hon. Chaplain.
Rev. Rd. Mosley 6May61

37th.—*Barnsley.* 4 A. Bn.

Captain.
Robert C. Clarke 13Mar.63
Lieutenant.
Wm. A. Potter 13Mar.63
Ensign.
Herb. H. Taylor 15May63
Hon. A. Surg.
John Blackburn 2Nov.60

Digitized by Google

38th.—*Selby.* 1 A. Bn.

Captain.

Robert John Parker 1Jan.61

Lieutenant.

Wm. Liversidge 12Feb.63

Ensign.

John B. Bray 13Apr.64

Hon. Chaplain.

Rev. Francis W. Harper 1Jan.61

Hon. A. Surg.

Joseph Todd 28Aug.63

39th.—*Bingley.*

[This Corps has been attached to the 3rd W. R. of Yorkshire Rifle Vol. Corps.]

Captain.

Wm. Ellis 8Apr.61

Lieutenant.

John Benj. Popplewell 8Apr.61

Ensign.

John B. Sharp 23June63

Hon. A. Surg.

Rich. E. Ruffe 24June63

40th.—*Nether Hoyland.* 4 A. Bn.

Captain.

Geo. K. Day 19Mar.63

Lieutenant.

Wm. A. Earnshaw 24Dec.63

Ensign.

Sam. Johnson 29May65

Hon. Chaplain.

Rev. J. Cordeaux 19Mar.63

Hon. A. Surg.

Rob. Adamson 19Mar.63

41st.—*Mirfield.* 5 A. Bn.

Captain.

Edward Day 23Nov.64

Lieutenant.

Joseph S. Hurst 23Nov.64

Ensign.

Jas. Howgate, jun. 1Aug.65

Hon. A. Surg.

Wm. Marsden 7Jan.65

ROYAL DOCK YARD CORPS.

MALTA BATTALION. (ARTILLERY.)

Captains.

Francis Clifton
Thomas Hamshaw
Henry Innes

Lieutenants.

Thomas Pirotti
W. E. Harvey
E. V. Inglott
T. P. Rickcord
P. Radmilli
J. J. Nibbs
James Jones
S. S. Staines
W. Hannah
S. Caruana
A. Grungo
H. Parker, *act. adj.*
Theodore Smith

Digitized by Google

GENERAL OFFICERS
OF
THE BENGAL, MADRAS AND BOMBAY ARMIES.

(Corrected at the India Office to 25th September, 1865.)

GENERALS.

R. Podmore	20June54
J. A. P. Macgregor	do
W. Gilbert	do
Sir H. G. A. Taylor, *K.C.B.*	23Sept.57
B. B. Parlby, *C.B.*	13Oct.57
P. Cameron	24Oct.58
G. Jackson	13Mar.59
J. S. Fraser	2June60
E. Frederick, *C.B.*	26June60
P. Lodwick	25Jan.61
J. Briggs	6Feb.61
H. Thomson	21Feb.61
C. W. Hamilton	2Sept.61
E. F. Waters, *C.B.*	17Sept.61
T. H. Paul	22Nov.62
F. Farquharson	6Jan.63
S. Swinhoe	29June63
J. Anderson	13Jan.64
F. Young	28Mar.65
Sir T. M. Douglas, *K.C.B.*	9Apr.65
W. R. C. Costley	13June65

LIEUTENANT-GENERALS.

C. Herbert, *C.B.*	9Apr.56
A. Dick	4July56
J. Morgan, *C.B.*	27Jan.58
C. A. G. Wallington	4Mar.58
T. Oliver	4May58
H. Hall, *C.B.*	24Oct.58
C. B. James	15May59
Sir J. Low, *K.C.B.*	30May59
A. Tulloch, *C.B.*	16June60
J. W. Cleveland	30Aug.60
W. D. Robertson	30Jan.61
J. Eckford, *C.B.*	24Apr.61
M. Soppitt	29Apr.61
G. Moore	2Nov.61
M. Tweedie	6Apr.62
H. L. Worrall	10June62
G. R. Pemberton	6Sept.62
D. Macleod	2Oct.62
S. D. Riley	5Oct.62
C. Godby, *C.B.*	22Nov.62
J. Parsons, *C.B.*	18Mar.63
G. Warren	6Apr.63
T. M. Taylor	17Apr.63
H. Dowker	21Apr.63
H. Sargent	29June63
G. J. Wilson	13Jan.64
J. Garnault	25June64
Robert Hawkes	17Aug.64
A. F. Richmond, *C.B.*	21Oct.64
James Bell	8Jan.65
C. D. Wilkinson, *C.B.*	12Mar.65
W. Taylor	28Mar.65
J. E. Williams	13June65
F. T. Farrell	5June65
W. H. Marshall	23July65
R. Alexander	22Aug.65

MAJOR-GENERALS.

J. K. Luard, *C.B.*	28Nov.54
A. Derville	do
Thos. L. Green	do
G. Tomkyns	do
W. Cavaye	do
F. Straton	do
C. R. W. Lane, *C.B.*	do
J. Yaldwyn	do
B. R. Hitchins	do
W. L. Williams	do
E. E. Bruce	do
H. Coningham	do
W. Justice	do
H. C. M. Cox	do
G. Huyshe, *C.B.*	do
J. Campbell, *C.B.*	do
T. B. Forster	do
J. A. Howden	do
A. Clarke	do
C. Hamilton, *C.B.*	do
E. Armstrong	do
M. Stack, *C.B.*	do
W. J. Browne, *C.B.*	do
P. F. Story, *C.B.*	13Apr.55
G. Grantham	3Aug.55
H. Cracklow	22Aug.55
W. Prescott	15Sept.55
H. Lawrence	5Dec.55
R. Budd	10Feb.56
G. Hicks, *C.B.*	18Feb.56
H. F. Caley	18Mar.56
H. Dick	2Apr.56
J. Nash, *C.B.*	9Apr.56
R. Stewart	15Sept.56
H. Hancock	28Nov.56
H. Coffin	29May57
F. G. Lister	22Aug.57
D. Downing	15Sept.57
T. M. Cameron	3Oct.57
W. N. T. Smee	13Oct.57
T. C. Parr	13Oct.57
F. H. Sandys	15Oct.57
H. Prior	2Dec.57
J. Moule	27Jan.58
L. S. Bird	4Mar.58
D. Birrell	25Apr.58
T. Polwhele	1May58
P. Innes	13July58
A. W. Lawrence	20July58
J. F. Bradford, *C.B.*	23July58
A. S. Logan	24Oct.58
E. Messiter	23Nov.58
Sir S. Corbett, *K.C.B.*	4Feb.59
H. Macan, *C.B.*	5Mar.59
Sir J. Shell, *K.C.B.*	26Apr.59
C. Wahab	6May59
T. A. Duke	24May59
N. Jones	30May59
J. C. C. Gray	20July59
T. A. A. Munsey	11Sept.59
J. Scott	25Oct.59
C. Holl	28Nov.59
C. Hewetson	21Dec.59
M. Carthew	30Dec.59
J. E. G. Morris	2June60
C. Douglas	4June60
W. G. White	6July60
J. Fitzgerald	30Aug.60
C. Haldane	7Oct.60
F. B. Corfield	18Nov.60
E. Green, *C.B.*	18Dec.60
G. Farquharson	25Jan.61
W. R. Corfield	30Jan.61
R. St. John	4Feb.61
J. Christie	21Feb.61
A. M. Becher, *C.B.*	27Apr.61
T. F. Flemyng	11July61
F. Wheler, *C.B.*	21July61
J. S. Hodgson	23July61
J. Hobson	2Sept.61
Sir R. W. Honner, *K.C.B.*	17Sept.61
G. St. P. Lawrence, *C.B.*	25Sept.61
J. S. Down	2Nov.61
W. Trevelyan	1Jan.62
F. Rowcroft, *C.B.*	1Jan.62
J. M. Shortt	11Jan.62
C. A. Browne	6Apr.62
G. Macan	20Apr.62
H. Troup	10June62
G. I. Jameson	15June62
W. M. Ramsay	1July62
H. Lyons	16July62
Sir A. Bogle	2Aug.62
R. A. Bayly	6Sept.62
D. Simpson	2Oct.62
E. A. Cumberlege	22Nov.62
J. Macdonald	12Dec.62
Sir C. S. Stuart, *K.C.B.*	12Mar.63
T. H. Shuldham	18Mar 63
J. Butler	3Apr.63
G. Burney	17Apr.63
H. James	10June63
W. Lang	29June63
St. G. D. Showers, *C.B.*	13Jan.64
W. C. Macleod	18Jan.64
C. Troup, *C.B.*	26May64
G. A. Baillie	28May64
J. Welchman, *C.B.*	25June64
N. B. Chamberlain, *K.C.B.*	5Aug.64
D. Babington	17Aug.64
W. R. A. Freeman	21Oct.64
W. F. Beatson	8Jan.65
J. E. Landers	12Mar.65
E. R. Mainwaring	28Mar.65
A. Tucker, *C.B.*	9Apr.65
P. Harris	5June65
W. J. Travers	23July65

Digitized by Google

Officers retired on Full Pay

FROM

THE BENGAL, MADRAS AND BOMBAY ARMIES

ABOVE THE RANK OF CAPTAIN.

(Corrected at the India Office to 25th September, 1865.)

LIEUTENANT-GENERALS.

Sir R. J. H. Birch, K.C.B.	31Dec.61
C. Clemons	do
J. K. M'Causland, C.B.	do
W. Cotton	do

MAJOR-GENERALS.

H. Raynsford	28Nov.54
B. W. Lee	28Nov.54
S. Bullock	28Nov.54
W. E. A. Elliott	25Jan.56
J. Ludlow	25Jan.56
Sir B. T. Phillips	25Mar.56
H. T. Tucker, C.B.	24June56
G. Alcock	19Aug.56
G. B. Tremenheere	17Oct.56
E. F. Day	17Oct.56
J. F. Musgrove	13Mar.57
J. T. Boileau	29May57
C. F. Jackson	2Feb.58
T. Fourlerton	21May58
J. B. Bellasis	23July58
G. B. Michell	23July58
Sir F. Abbott, C.B.	10Sept.58
J. Kilner	17Sept.58
W. Biddle	17Sept.58
W. E. Litchfield	19Nov.58
S. G. Wheeler	18Jan.59
A. N. Maclean	18Jan.59
G. Hutt, C.B.	18Jan.59
P. Anstruther, C.B.	16Mar.59
R. Blood	16Mar.59
Sir G. H. MacGregor, K.C.B.	18Mar.59
E. Haldane	18Mar.59
G. M. Arthur	18Mar.59
C. Blood	30Aug.59
T. B. Chalon	30Aug.59
Sir T. Seaton, K.C.B.	30Aug.59
J. Ramsay	16Sept.59
T. J. Nuthall	16Sept.59
A. Cuppage	16Sept.59
F. C. Cotton	16Sept.59
H. Templer	18Oct.59
A. G. F. J. Younghusband	18Oct.59
J. T. Brett	20Dec.59
R. Farquhar, C.B.	27Apr.60
G. C. Ponsonby	3July60
M. F. Willoughby, C.B.	3July60
F. C. Wells	3July60
C. J. Green	3July60
E. H. Atkinson	3July60
C. Campbell	3July60
C. G. Otley	11Sept.60
J. S. Ramsay	6Nov.60
J. W. Goldsworthy	29Mar.61
H. Jacob	29Mar.61
R. R. Ricketts	29Mar.61
E. H. Hart	29Mar.61
T. T. Pears, C.B.	6Aug.61
W. Halpin	6Oct.61
G. W. Osborne	31Dec.61
G. Burn	do
J. Millar	do
E. Apthorp, C.B.	do
A. P. Le Messurier	do
G. Logan	do
F. Jenkins	do
A. Pinson	do
J. F. Bird	do
G. M. C. Smyth	do
D. Davidson	do
E. Wintle	do
J. D. Kennedy	do
R. T. Sandeman	do
Sir P. M. Melvill, K.C.B.	do
C. H. Graeme	do
R. W. Cumberlege	do
G. M. Sherer	do
W. G. Lennox	do
D. H. Stevenson	do
A. Wheatley	do
B. Bygrave	do
G. Le G. Jacob, C.B.	do
R. Houghton	do
R. Hall	do
W. Hill	do
H. Roberts	do
A. M'Cally	do
E. J. Dickey	do
A. Shepheard, C.B.	do
G. C. Hughes-le Fleming	do
H. P. Burn	do
J. C. Halkett, C.B.	do
W. Riddell, C.B.	do
H. Clavton	31Dec.61
J. L. Taylor	do
P. Gordon	do
J. Swanson	do
A. C. Wright	do
C. Pooley	do
A. Macleod	do
J. Blaxland	do
H. L. Harris	do
D. M. Scobie	do
A. L. Campbell	do
R. Codrington	do
J. V. Hughes	do
J. W. H. Jamieson	do
H. Boyd	do
N. P. MacDougall	do
W. C. Campbell	do
G. Nott	do
J. Byng, C.B.	do
J. W. Hicks	do
J. Graham	do
A. M. M'Cally	do
J. R. Brown	do
G. B. Arbuthnot	do
W. Reece, C.B.	do
J. Coke, C.B.	do
A. C. Spottiswoode	do
J. H. B. Congdon	do
H. Bower	do
N. J. Gordon	do
C. M. Macleane	do
H. Drummond	do
R. Drought, C.B.	do
J. M. Madden	do
T. Moore	do
G. Cawtley	do
M. K. Sherwill	do
W. St. L. Mitchell	do
J. C. Hannyngton	do
J. R. Keily	do
R. Shortrede	do
C. Macleod	do
W. J. B. Knyvett	do
W. H. Budd	do
A. Hall	do
G. Pope, C.B.	do
W. M. Gabbett	11Feb.62
J. Holmes, C.B.	24June62
G. C. T. Stockley	24June62
H. Fetch	7Nov.62
A. Sanders	7Nov.62
J. Clarke	9Dec.62
H. S. Waters	9Dec.62
J. Whistler, C.B.	29Nov.64
S. A. Abbott	24Jan.65

Digitized by Google

COLONELS.	
W. Collyer	28Nov.54
T. F. De Havilland	do.
H. Tennent	do
C. Ferrior	do
W. Morison	do
P. C. Gilman	do
T. Taylor	do
W. G. A. Fielding	do
J. Duncan	do
F. Browne	do
R. Smith, C.B.	do
W. H. Sykes	do
P. W. Pedler	do
G. Hawes	do
J. J. Meredith	do
E. Jervis	do
W. G. White	do
E. Cadogan	do
H. Lyd	do
R. Seymour	do
J. Dalgairns	do
C. Lethbridge	do
J. Watkins	do
J. Colvin, C.B.	do
R. Sutherland	do
H. Cadwell	do
N. Alves	do
A. Inglis	do
J. Morison	do
E. J. Honywood	do
J. Watkins	do
W. J. Bradford	do
J. Little	do
Sir G. Everest, C.B.	do
H. B. Smith	do
A. Crawfurd	do
W. Low	do
V. Mathias	do
W. Berthwick	do
P. D. Oliver	do
T. Marshall	do
F. Bond	do
W. Martin	do
W. N. Burns	do
J. S. Wyllie	do
W. Burlton, C.B.	do
F. Farrant	do
J. J. Underwood	do
R. Low	do
G. Fryer	do
J. T. Leslie, C.B.	do
C. W. Grant	do
J. Wilson	do
J. A. Thompson, C.B.	do
T. Lamsden, C.B.	do
W. Geddes, C.B.	do
A. Lawe	do
C. Griffiths	do
R. Seton	do
J. W. Watson	do
M. C. Decuzeau	do
T. A. Howard	do
J. Wynch	do
J. Constable	do
M. M. Shaw	do
J. G. W. Curtis, C.B.	do
C. Marshall	do
J. F. Douglas	do
J. W. J. Ouseley	do
O. Baker	do
C. Hagart	do
G. A. Underwood	do
D. Ewart	do
J. Dickson	do
J. D. Browne	do
G. T. Greene, C.B.	do
A. G. Hyslop	do
R. L. Anstruther	do
Sir P. T. Cautley, K.C.B.	do
C. Griffin	do
G. J. Mant	28Nov.54
C. Benbow	do
S. Poole	do
C. Campbell	do
C. H. Delamain, C.B.	do
H. Inglis	do
R. J. Crozier	do
H. Mackenzie	do
G. C. Armstrong	do
H. A. Boscawen	do
G. C. Rochfort	do
R. W. Baldock	do
W. S. Pillans	do
W. F. Grant	16Mar.55
W. Rawlins	16Mar.55
G. S. Wilkinson	16Mar.55
P. W. Willis	16Mar.55
R. Campbell	11May55
W. Anderson, C.B.	11May55
S. Hennell	11May55
A. Knyvett	11May55
S. J. Grove	11May55
Hon. H. B. Dalzell	26Oct.55
E. A. Farquharson	30Nov.55
C. J. Lewes	25Jan.56
W. S. Adams	25Jan.56
G. Wright	25Mar.56
J. Jackson, C.B.	29Apr.56
T. W. Oldfield	29Apr.56
E. Down	29Apr.56
A. B. Rathborne	24June56
W. C. Ormsby	19Sept.56
J. Chicheley Plowden	5Dec.56
E. G. Austin	5Dec.56
H. Foquett	5Dec.56
N. H. Fish	5Dec.56
F. K. Duncan	5Dec.56
J. R. Western	5Dec.56
S. S. Trevor	5Dec.56
W. C. Hicks	5Dec.56
G. S. Brown	19Dec.56
J. Hamilton	19Dec.56
J. C. Boulderson	17Feb.57
J. Lang	13Mar.57
J. Benwell	17Apr.57
W. Russell	17Apr.57
J. Holland	17Apr.57
E. D. Townshend	29May57
J. Corfield	7Aug.57
D. Carstairs	7Aug.57
H. H. Lloyd	7Aug.57
J. T. Smith	23Oct.57
J. C. Haslock	23Oct.57
C. Yates	23Oct.57
R. C. Oldfield	23Oct.57
A. C. Scott	4Dec.57
C. S. Guthrie	4Dec.57
J. Hill	26Mar.58
R. Walter	26Mar.58
A. De Butts	21May58
J. Pope	21May58
T. Plumbe	23July58
R. E. T. Richardson	17Sept.58
S. Landon	17Sept.58
J. H. Campbell	19Nov.58
T. W. Hicks, C.B.	18Jan.59
G. C. Fitzgerald	18Jan.59
S. Bayley	18Jan.59
Z. M. Mallock	18Mar.59
G. G. Channer	18Mar.59
J. A. Weller	18Mar.59
T. Lavie	22Apr.59
J. W. Auld	22Apr.59
C. Apthorp	14June59
R. Ramsay	30Aug.59
W. R. Dunmore	18Oct.59
T. H. Sale	18Oct.59
B. S. Sullivan	18Oct.59
A. R. J. Swinton	20Dec.59
J. Butler	20Dec.59
J. H. Bell	20Dec.59
C. Taylor	27Apr.60
C. F. Liardet	27Apr.60
G. Kirby	27Apr.60
T. Martin	27Apr.60
D. J. Brett	27Apr.60
J. Sleeman	27Apr.60
A. F. Macpherson	3July60
H. Green	11Sept.60
H. D. Sheppard	11Sept.60
H. Boye	11Sept.60
N. C. Macleod	6Nov.60
P. L. Hart	6Nov.60
C. Cheope	15Jan.61
J. Powell	29Mar.61
W. A. Cooke	29Mar.61
F. Burgoyne	29Mar.61
A. H. Duncan	29Mar.61
J. E. Mowdsley	29Mar.61
N. D. Barton	17May61
R. Crewe	17May61
H. S. Wathin	17May61
G. Fitzmaurice	17May61
J. Bontein	17May61
A. R. Rose	15Nov.61
R. R. W. Ellis	15Nov.61
H. S. Waters	31Dec.61
E. G. J. Champneys	do
R. T. B. Rush	do
J. G. A. Rice	do
J. H. Hampton	do
A. G. Young	do
R. S. Ewart	do
H. B. Blogg	do
D. Wilkie	do
W. W. Apperley	do
W. Cantis	do
C. Cooper	do
J. E. Hughes	do
C. G. Walsh	do
H. W. Evans	do
R. M'Donell	do
D. De W. C. J. Moir	do
E. A. Guerin	do
G. Timins	do
W. H. C. Lye	do
G. Halpin	do
G. Carr, C.B.	do
W. Middleton	do
J. W. Coates	do
J. F. Porter	do
W. A. J. Mayhew	do
J. Smith	do
C. G. G. Munro	do
E. Morriott	do
C. F. Salmon	do
W. K. Wollen	do
R. Cotton	do
F. B. Lys	do
C. J. Elphinstone	do
R. S. Simpson	do
C. R. Hogg	do
J. H. Tapp	do
W. R. Strange	do
A. C. Honner	do
J. W. G. Kenny	do
R. Taylor	do
H. A. Thompson	do
C. Andrews	do
G. B. Groube	do
R. Morrieson	do
A. B. Kerr	do
G. W. Stokes	do
W. Lamb	do
W. G. Arrow	do
G. W. Williams, C.B.	do
W. Lydiard	do
S. Baynes	do
C. R. Whitelock	do
W. Beaumont	11Feb.62
D. Archer	11Feb.62
W. A. Evans	24June62
T. Simpson	24June62
G. Edwards	24June62

Digitized by Google

F. Westbrooke	24June62	*W. Stokoe*	28Nov.54	*W. Macgeorge*	28Nov.54
E. Sissmore	24June62	*G. F. Penley*	do	*W. Mitchell*	do
E. F. Smith	23Sept.62	*J. Bedford*	do	*C. J. Oldfield*	do
T. F. B. Beatson	7Nov.62	*J. W. Douglas*	do	*J. L. Revell*	do
J. Brazyer, C.B.	9Dec.62	*F. S. Sotheby, C.B.*	do	*J. Roxburgh*	do
R. J. Kempt	9Dec.62	*W. F. Steer*	do	*W. Sawrin*	do
A. Russell	9Dec.62	*W. Simonds*	do	*F. Tweedale*	do
B. Gaussen	9Dec.62	*J. H. Simmonds*	do	*R. D. White*	do
G. Allan	22May63	*T. Wilkinson*	do	*M. Blaxland*	do
A. S. Findlay	1Mar.64	*G. H. Woodrooffe*	do	*F. J. Clerk*	do
M. F. Gordon	23Aug.64	*J. Chisholm*	do	*F. A. Clarke*	do
A. Robertson	23Aug.64	*J. Howison*	do	*J. H. Cramer*	do
J. C. Coley	24Jan.65	*D. Montgomerie*	do	*T. Dilmas*	do
S. R. Tickell	25Apr.65	*R. C. Polwhele*	do	*F. Forbes*	do
A. J. Kelso	25Apr.65	*R. S. Seton*	do	*R. Garstin*	do
R. J. Edgell	25Apr.65	*F. H. M. Wheeler*	do	*G. H. Harper*	do
R. L. Taylor, C.B.	18July65	*J. Farquharson*	do	*J. Hutchings*	do
		J. Worthy	do	*S. R. Hicks*	do
		J. Oliphant	do	*A. Harrison*	do
		J. G. Burns	do	*J. Lewis*	do
LIEUTENANT-COLONELS.		*G. Thomson, C.B.*	do	*C. F. Le Hardy*	do
		C. W. Hodge	do	*H. Morland*	do
J. Simpson	28Nov.54	*M. G. White*	do	*H. Power*	do
H. Coyle	do	*J. E. Butcher*	do	*E. Roberts*	do
Sir W. Lloyd	do	*J. B. Barnett*	do	*M. J. Rowlandson*	do
H. Sinnock	do	*W. Veysie*	do	*A. Shirrefs*	do
P. Barclay	do	*R. N. Campbell*	do	*R. W. Sparrow*	do
G. Arden	do	*H. Moore, C.B.*	do	*F. C. Scott*	do
J. Harrison	do	*C. Daviniere*	do	*D. Scotland*	do
T. H. J. Hockley	do	*R. Ord*	do	*A. Trotter*	do
J. R. Ardagh	do	*J. A. Crommelin*	do	*F. W. Todd*	do
W. Leddie	do	*C. T. Thomas*	do	*T. E. Colgrave*	do
H. C. Sandys	do	*F. J. Simpson*	do	*T. Donnelly*	do
S. Parlby	do	*J. Croudace*	do	*H. H. Hobson*	do
T. Watson	do	*J. Fraser, C.B.*	do	*C. Hunter*	do
W. Price	do	*W. Forbes*	do	*R. M. Hughes*	do
J. P. Woodward	do	*W. Payne*	do	*C. C. Morton*	do
J. Campbell	do	*D. Thompson*	do	*E. Stanton*	do
C. Christie	do	*G. F. F. Vincent*	do	*H. Stamford*	do
J. Hancock	do	*J. Briggs*	do	*R. L. Shawe*	do
P. Grant	do	*A. Fraser*	do	*A. R. Wilson*	do
G. K. Babington	do	*J. Mellor*	do	*W. J. Manning*	do
C. Savage	do	*J. Wyllie*	do	*J. Bower*	do
W. W. De Winton	do	*F. B. Whit*	do	*W. Innes*	do
D. Pringle	do	*R. S. Volland*	do	*H. T. Combe*	do
C. Sinnock	do	*R. M. Cooke*	do	*W. H. Graham*	do
H. Salmon	do	*J. Fawcett*	do	*C. Stafford*	do
W. Hamilton	do	*W. Langford*	do	*J. A. D. Fergusson*	do
P. Teulon	do	*R. Gardner*	do	*J. D. Shakespear*	do
G. Thornton	do	*J. B. Backhouse, C.B.*	do	*M. W. Gilmore*	do
T. L. Groundwater	do	*J. Macadam*	do	*H. Johnson*	do
G. A. Vetch	do	*C. Fladgate*	do	*R. Wyllie*	do
A. Horsburgh	do	*N. Geoghegan*	do	*R. W. Fraser*	do
J. C. Hyde	do	*C. Butler*	do	*G. A. Brownlow*	do
T. Reynolds	do	*P. Bedingfield*	do	*R. Chitty*	do
G. Stott	do	*G. Fisher, C.B.*	do	*C. Dickson*	do
T. Roe	do	*S. J. Stevens, C.B.*	do	*A. Fitzgerald*	do
F. C. Rybot	do	*F. N. B. Tucker*	do	*M. Hyslop*	do
M. C. Chase	do	*J. J. M'Murdo*	do	*S. A. Lyons*	do
W. Turner	do	*R. Cawley*	do	*H. Lyon*	do
W. Stewart	do	*H. J. Guyon*	do	*W. J. Martin*	do
S. Maltby	do	*J. H. M'Donald*	do	*F. C. Minchin*	do
J. Clunes	do	*G. Smith*	do	*H. Marsh*	do
J. Davies	do	*H. Doveton*	do	*N. S. Nesbitt*	do
E. T. Hibgame	do	*H. Rutherford*	do	*T. S. Price*	do
W. Shaw	do	*G. Yeadell*	do	*E. T. Tierney*	do
J. Purton, C.B.	do	*O. Bell*	do	*J. D. Wilson*	do
W. Aldous	do	*C. G. Macan*	do	*J. R. Younger*	do
W. Stirling	do	*T. R. Wynter*	do	*C. B. Constable*	do
C. Fitzgerald	do	*G. Johnston*	do	*E. Buckle*	do
G. H. Johnstone	do	*A. Macdougall*	do	*W. T. Boddam*	do
P. Johnston	do	*E. J. Mackay*	do	*W. Cross*	do
G. J. B. Johnston	do	*P. O'Hanlon*	do	*J. Forbes*	do
J. Branden	do	*C. Corfield*	do	*W. E. Gibb*	do
B. Ashe	do	*W. Hoggan*	do	*G. Jackson*	do
H. R. Murray	do	*W. Hunter*	do	*W. K. Lloyd*	do
C. Rogers	do	*G. Thornton*	do	*M. Watts*	do
A. Mackintosh	do	*J. H. Clarkson*	do	*S. F. Mackenzie*	do
W. Macleod	do	*A. Charlton*	do	*J. W. Richards*	do
J. Malton	do	*F. C. Elwall*	do	*P. Shaw*	do
J. Timbrell, C.B.	do	*G. Farmer*	do	*H. Aston*	do
G. W. Gibson	do	*A. Lewis*	do	*E. P. De l'Hoste*	do

Digitized by Google

T. Jackson 28Nov.54
W. Purves do
G. N. Prior do
N. H. Thornbury do
E. Whichelo do
C. A. Stewart do
S. Parr do
G. Wilson do
S. W. Fenning do
C. P. Kennedy do
W. H. Marcer do
W. G. Johnstone do
G. Singleton do
F. H. Sansom do
G. W. B. Bristow do
R. Mathison do
J. Towgood do
J. Bartleman do
G. Rankin do
W. Brown do
W. C. Onslow do
S. B. Goad do
C. B. Ricketts do
W. Elsey do
H. Colbeck do
T. D. Colyear do
R. H. Seale do
J. Macdonald do
P. T. French 16Mar.55
A. Park 16Mar.55
H. J. M'George 16Mar.55
C. Gordon 16Mar.55
J. S. G. Ryley 16Mar.55
W. Edwards 16Mar.55
C. Wollaston 16Mar.55
W. Ward 11May55
A. J. Begbie 11May55
H. W. Burt 11May55
J. C. Salkeld 11May55
G. F. Whitelocke 11May55
T. Brodie 11May55
J. S. Knox 11May55
T. E. Colebrooke 11May55
J. K. Phibbs 15June55
J. Anderson 15June55
E. S. Capel 15June55
J. A. S. Coxwell 15June55
D. Nisbett 10Aug.55
J. Hunter 10Aug.55
G. A. H. Falconer 10Aug.55
J. Estridge 10Aug.55
T. Dickson 21Sept.55
J. Hunt 21Sept.55
C. Y. Bazett 21Sept.55
J. R. Abbott 26Oct.55
W. G. Hebbert 30Nov.55
P. E. L. Richards 30Nov.55
J. Smith 30Nov.55
C. Hagart 30Nov.55
T. G. Fraser 25Jan.56
E. Sunderland 25Jan.56
W. P. Meares 25Jan.56
C. P. Wilder 25Jan.56
F. A. Close 25Jan.56
H. R. C. King 25Jan.56
A. Salmon 26Feb.56
T. R. Morse 26Feb.56
A. H. Dyke 26Feb.56
P. Shortreed 26Mar.56
Sir H. C. Rawlinson, K.C.B. 25Mar.56
G. Gordon 29Apr.56
E. Shipper 29Apr.56
J. Grimes 29Apr.56
J. W. Bennett 29Apr.56
W. M. Lomer 27May56
T. James 27May56
H. Fitz Simons 22July56
J. Fulton 19Aug.56
G. E. Herbert 19Aug.56
C. R. Hobart 17Oct.56
J. S. Freshfield 17Oct.56

J. H. Mayow 17Oct.56
W. C. Stather 5Dec.56
H. W. Wood 5Dec.56
C. E. Goad 5Dec.56
P. Ogilvie 5Dec.56
G. H. Fagan 5Dec.56
D. E. Brewster 5Dec.56
J. F. Blois 5Dec.56
J. H. Kennedy 16Jan.57
H. D. Maitland 17Feb.57
A. Barker 17Feb.57
R. H. Baldwin 17Feb.57
W. C. Birch 13Mar.57
W. Jervis 13Mar.57
H. A. Morrieson 13Mar.57
J. Guise 13Mar.57
L. T. Forrest 17Apr.57
J. Gordon 29May57
A. C. Peavs 19June57
A. C. Dewar 7Aug.57
W. A. Halsted 7Aug.57
J. T. Bush 7Aug.57
E. V. P. Holloway 23Oct.57
G. Forster 23Oct.57
T. H. Sissmore 23Oct.57
W. Freeth 4Dec.57
F. Minchin 2Feb.58
F. Knyvett 2Feb.58
R. Mackenzie 2Feb.58
H. Rolland 2Feb.58
T. Smythe 2Feb.58
F. C. Marsden, C.B. 26Mar.58
E. Baker 26Mar.58
R. Cooper 21May58
G. P. Cameron 21May58
G. Pott 21May58
W. J. Morris 23July58
J. D. Leckie 23July58
R. Smyth 23July58
W. L. Walker 23July58
C. Swinton 23July58
J. Mann 23July58
C. W. Hodson 17Sept.58
J. Macdougall 19Nov.58
T. Eyre 19Nov.58
M. Beachcroft 19Nov.58
A. A. Drummond 19Nov.58
J. A. Church 18Jan.59
H. Lawford 18Jan.59
E. P. Bryant 19Mar.59
J. B. Ramsay 19Mar.59
F. S. Gabb 19Mar.59
W. H. Larkins 22Apr.59
W. C. Western 22Apr.59
W. H. Richards 14June59
G. O'B. Ottley 14June59
H. J. Willoughby 14June59
C. H. Burt 30Aug.59
G. Haines 30Aug.59
T. R. Stewart 30Aug.59
H. T. Hillyard 30Aug.59
F. C. Hawkins 30Aug.59
J. Campbell 20Dec.59
P. Christie 27Apr.60
H. Mackenzie 27Apr.60
W. J. Church 27Apr.60
G. Harvey 27Apr.60
F. J. Carruthers 27Apr.60
A. M. Molyneux 27Apr.60
T. J. Gardiner 27Apr.60
W. Baker 3July60
E. Armstrong 3July60
G. M. Gumm 11Sept.60
B. Cary 11Sept.60
H. W. Preedy 6Nov.60
C. H. Winfield 6Nov.60
J. W. Farran 15Jan.61
W. H. Godfrey 29Mar.61
H. H. Bell 29Mar.61
J. G. Gaitskell 29Mar.61
A. W. Onslow 29Mar.61
R. H. Miles 17May61

H. S. Grimes 17May61
W. Bisset 17May61
W. F. Cormack 17May61
J. E. Verner 17May61
R. H. Sale 17May61
L. Macqueen 6Aug.61
S. W. Hennah 6Aug.61
E. Usher 8Oct.61
G. R. Weston 8Oct.61
C. Burton 15Nov.61
R. O. Gardner 15Nov.61
H. Heyman 15Nov.61
C. R. Browne 31Dec.61
A. Strange do
H. M. Nation do
K. Jopp do
J. Jackson do
R. Gordon do
W. B. Legard do
J. T. Daniell do
H. Thatcher do
W. L. Bundderson do
H. R. Philott do
A. Martin do
A. Crawford do
J. Stewart do
H. L. Bird do
J. Fowler do
H. W. Tulloch do
J. C. Phillips do
A. B. Saunders do
F. M. Baker do
T. F. Hobday do
W. M'Culloch do
W. H. Lees do
T. L. Jameson do
A. Wyndham do
W. S. Ferris do
C. J. Richards do
T. C. Blagrave do
G. Ryley do
P. A. Roberton do
T. Pownall do
E. P. St. Aubyn do
J. Chambers do
R. A. Ramsay do
J. C. M'Caskill do
R. Cunningham do
R. Chester do
C. Gib do
E. Hall do
S. P. Scott do
F. C. Tombs do
G. L. Lye do
H. Congreve 11Feb.62
W. Borthwick 11Feb.62
W. C. Erskine, C.B. 11Feb.62
E. Pereira 11Feb.62
G. T. S. Carruthers 11Feb.62
F. N. Edmondstone 11Feb.62
W. L. Snow 11Feb.62
J. Campbell 24June62
C. Burton 24June62
S. Gompertz 24June62
W. J. Wilson 24June62
G. Newbolt 24June62
A. H. Lockhart-Ross 24June62
R. T. Snow 24June62
S. D. Young 24June62
J. Morrieson 24June62
S. S. Coffin 24June62
C. Gill 24June62
T. G. St. George 24June62
H. L. Evans 24June62
H. J. C. Shakespeare 24June62
G. N. Greene 24June62
W. T. Nicholls 24June62
C. F. Fenwick 24June62
W. D. Grant 24June62
J. Cameron 24June62

G. W. Boileau	24June62
C. S. Salmon	24June62
N. Hobart	24June62
W. S. Sherwill	23Sept.62
Hugh Rigg	23Sept.62
W. H. Baynes	7Nov.62
A. Keating	9Dec.62
S. J. Becher	9Dec.62
G. E. Ford	20Feb.63
H. W. Rawlins	22May63
R. Cowpar	22May63
C. Dysart	12June63
F. A. V. Thurburn	30June63
A. H. M. Chesney	20Oct.63
B. Revell	20Oct.63
W. F. N. Wallace	1Mar.64
E. M. Martineau	28June64
E. M'Culloch	23Aug.64
A. H. Campbell	23Aug.64
M. R. Nightingale	23Aug.64
R. Western	29Nov.64
A. C. M'Neill	29Nov.64
C. Buckle	24Jan.65
W. Hornidge	25Apr.65
W. Leggatt	18July65
W. R. Forster	18July65
A. Grant	18July65
L. M. Mackenzie	22Sept.65
F. A. Brooking	22Sept.65

MAJORS.

C. Stuart	28Nov.54
F. N. Balmain	do
T. Frobisher	do
C. Pearce	do
J. Craigie	do
J. J. Hammond	do
H. L. Bland	do
G. Maxwell	do
R. M'Mullin	do
N. L. Austen	do
T. C. S. Hyde	do
J. R. Stock	do
R. Frew	do
W. N. Pace	do
G. Willock	do
H. C. Baker	do
R. Gordon	do
H. T. Van Heythuysen	do
J. Macartney	do
J. E. Watson	do
W. Barnett	do
J. Pyne	do
C. J. Crane	do
H. P. Hughes	do
G. W. J. Hickman	do
F. T. Boyd	do
T. Des Voeux	do
M. Hughes	do
J. W. Michell	do
H. Pelham	do
L. Burroughs	do
C. Turner	do
G. Emly	do
E. E. Watts	do
H. Lloyd	do
A. F. Johnson	do
H. H. Arnaud	do
J. H. M. Martin	do
R. G. Roberts	do
C. H. Cobbe	do
J. P. Wade	do
R. H. Bingham	do
R. Prelyman	do
F. C. Reeves	do
G. P. Vallancy	do
R. P. Pennefather	do
P. A. Reynolds	do
F. S. C. Chalmers	do

G. A. Barbor	28Nov.54
C. O'Hara	do
F. R. Moore	do
S. Talman	do
F. W. Hardwick	do
F. Winter	do
J. S. Gifford	do
O. Reynolds	do
L. H. Gordon	do
P. Oliphant	do
H. Walker	do
R. G. MacGregor	do
R. Stewart	do
W. H. R. Boland	do
G. E. Van Heythuysen	do
J. Whitmore	do
H. Cheere	do
B. Heyne	do
J. C. Power	do
G. Salter	do
F. Gresley	do
C. H. Thomas	do
J. T. Ashton	do
W. O. Pellowe	do
C. Lowth	do
H. Wilson	do
A. Fisher	do
W. L. Scott	do
F. C. Holl	do
T. H. G. Besant	do
J. Stubbs	do
J. A. A. Eckford	do
W. Gibb	do
T. D. Roberts	do
T. Wallace	do
J. Wemyss	do
J. E. Glynn	do
A. H. Shepherd	do
G. Hamilton	do
J. T. Geils	do
N. Vicary	do
W. Martin	do
W. S. Mitchell	do
C. Giberne	do
T. B. Studdy	do
C. Wright	do
P. S. Chinn	do
S. M. Fullarton	do
W. Kennedy	do
P. A. S. Powys	do
H. O. Marshall	do
L. Moore	do
P. Penny	do
J. A. James	do
J. Wilton	do
C. R. Gwatkin	do
P. J. Chiene	do
H. H. Say	do
C. C. Lucas	do
R. S. Tickell	do
J. Whitefoord	do
J. P. Beresford	do
E. S. G. Shower	do
C. M. Gascoyne	do
F. C. Brooke	do
T. D. Martin	do
P. Ditmas	do
M. R. Onslow	do
J. J. Peet	do
S. J. Saunders	do
J. Turton	do
C. L. Edwards	do
T. A. Jenkins	do
W. Taylor	do
H. P. White	do
J. Godfrey	do
V. F. T. Turner	do
W. A. St. Clair	do
S. C. Starkey	do
D. Davidson	do
A. F. Rowan	do
F. Rainsford	do

R. M. Gurnell	28Nov.54
A. Q. Hopper	do
C. W. Maude	do
G. H. S. Yates	do
C. H. Wake	do
J. Innes	do
T. Gatsford	do
H. V. Stephen	do
H. G. Mainwaring	do
H. P. Hill	do
J. D. Moffatt	do
H. Lavie	do
J. L. C. Richardson	do
E. W. Agar	do
H. Rudd	do
B. F. Wardropper	do
J. Irving	do
R. M. North	do
E. J. Robinson	do
A. Vaillant	do
T. R. Tailyour	do
G. Wingate	do
R. Shaw	do
J. H. Bean	do
G. P. Salmon	do
C. F. Kirby	do
W. B. Stevens	do
J. R. Fergusson	do
J. H. L. M. Toone	do
H. J. Woodward	do
H. Cracroft	do
A. Chisholm	do
T. R. James	do
J. French	do
E. B. Stevenson	do
J. R. Lumley	do
C. R. Mackenzie	do
P. E. Warburton	do
S. B. Goad	do
F. A. Carleton	do
W. B. Hay	do
W. Cumberland	11May55
J. S. Phillips	11May55
H. M. Conran	10Aug.55
H. J. Houstoun	26Oct.55
W. Jones	25Jan.56
R. R. Scutt	26Feb.56
C. A. Blagrave	26Feb.56
J. Duncan	25Mar.56
E. T. Erskine	27May56
R. W. Bird	24June56
G. R. Remington	17Feb.57
T. W. Cooke	13Mar.57
A. H. Corfield	13Mar.57
C. Irby	17Apr.57
R. Bouton	17Apr.57
M. S. Ottley	19June57
J. D. De Vitre	4Dec.57
W. S. Snart	4Dec.57
S. R. Wallace	26Mar.58
D. Blair	26Mar.58
A. Wood	21May58
T. Newbury	21May58
J. Chilcott	23July58
F. Fanning	23July58
D. L. Richardson	17Sept.58
J. W. Goad	17Sept.58
R. L. J. Ogilvie	17Sept.58
D. R. Bristow	19Nov.58
R. Robertson	18Mar.59
J. Ash	14June59
F. Gray	30Aug.59
E. Mugnay	30Aug.59
W. E. Hay	28Nov.59
L. Johnston	20Dec.59
H. J. Manley	20Dec.59
R. W. D. Nickle	27Apr.60
M. Wood	27Apr.60
T. Harris	27Apr.60
W. C. Alexander	27Apr.60
Wilmer O. Harris	3July60
W. Alexander-Shaw	11Sept.60

Digitized by Google

F. J. M. Mason	11Sept.60	*L. P. Faddy*	15Nov.61	*J. H. Corsar*	24June62
J. E. Taylor	6Nov.60	*J. G. Russell*	15Nov.61	*R. A. Trotter*	24June62
W. B. Jackson	15Jan.61	*F. T. Garrard*	15Nov.61	*W. Wyld*	24June62
H. C. Roberts	15Jan.61	*E. R. Wiggins*	15Nov.61	*R. Shawe*	24June62
S. Rippon	15Jan.61	*S. C. Baldwin*	11Feb.62	*D. Stansbury*	24June62
A. M. Campbell	29Mar.61	*F. Samler*	11Feb.62	*J. Rose*	24June62
T. H. Shum	29Mar.61	*G. Carr*	11Feb.62	*E. W. Hicks*	24June62
J. Down	29Mar.61	*O. G. DeWet*	11Feb.62	*T. Watson*	24June62
T. M. Cameron	17May61	*C. F. F. Halsted*	11Feb.62	*H. Menars*	24June62
T. R. Teschemaker	17May61	*The Baron F. A. Von Meyern*		*F. T. Steward*	24June62
F. Mayor	6Aug.61		11Feb.62	*H. Skinner*	9Dec.62
J. E. Monkton	6Aug.61	*T. Kiernan*	11Feb.62	*T. Spencer*	20Feb.63
A. Raitt	6Aug.61	*T. Tulloh*	11Feb.62	*E. V. H. Holt*	20Feb.63
H. Lancaster	6Aug.61	*G. M. Martin*	11Feb.62	*H. Michell*	22May63
J. May	6Aug.61	*A. S. Shaw*	11Feb.62	*W. R. Wallace*	1Mar.64
S. N. Raikes	6Aug.61	*H. M. Fergusson*	11Feb.62	*F. J. Mackie*	28June64
J. O. C. Farran	8Oct.61	*W. Coleridge*	11Feb.62	*R. M. Nott*	28June64
C. Crossman	15Nov.61	*R. M. Paton*	11Feb.62	*C. P. St. J. Law*	29Nov.64
R. H. D. Tulloh	15Nov.61	*J. B. Speid*	11Feb.62	*R. Maxwell*	29Nov.64
T. W. Clagett	15Nov.61	*W. L. Jones*	11Feb.64	*G. O. Geach*	29Nov.64
C. W. F. Whish	15Nov.61	*H. Strachey*	24June62	*R. F. Grindall*	24Jan.65
E. Close	15Nov.61	*A. C. Boswell*	24June62	*A. Crawford*	25Apr.65

Digitized by Google

Promotions, Appointments, &c. since last publication.

War Office, September 27th, 1865.

ARMY.

4 Dr. Gds. Chas. Hen. Currey, Cor. by purch. vice Poppe, prom. ... 12Sept.1865
5 Capt. H. E. Hall, from h.p. *late* 13 F., Capt. vice Garrard, ret. on temp. h.p., receiving former difference between Cav. and Inf. ... 1Sept.
Lieut. T. Y. Benyon, Capt. by purch. vice Hall, ret. ... ... do.
Cor. F. M. Clarke, Lieut. by purch. vice Paulet, ret. ... ... do.
—— R. S. Blaine, Lieut. by purch. vice Benyon ... ... do.
Wm. Thos. Cavendish, Cor. by purch. vice M'Neile, ret. ... 12Sept.
6 Cor. M. J. Saurin, Lieut. by purch. vice Barkly, ret. ... ... do.
—— C. F. Marriott, Lieut. by purch. vice Gifford, ret. ... ... do.
H. H. A. France, Cor. by purch. vice Saurin ... ... do.
1 Drs. Cor. H. L. Townshend, Lieut. by purch. vice *Hon.* M. H. Mostyn, ret. do.
Edward Hanning Lee, Cor. by purch. vice Townshend, prom. ... 22Sept.
2 E. G. M. Donnithorne, *late* Lieut. Roy. Art., Cor. by purch. vice Cleland, who has ret. ... ... 8Sept.
3 Huss. Lieut. T. Donaldson, Capt. by purch. vice Piffard, ret. ... 1Sept.
—— W. P. Maxwell, Capt. by purch. vice Mansel, ret. ... do.
Cor. J. Maude, Lieut. by purch. vice Donaldson ... ... do.
—— L. R. Stevenson, Lieut. by purch. vice Maxwell ... ... do.
H. B. Gaskell, Cor. by purch. vice Maude, prom. ... ... 12Sept.
9 Lanc. *Hon.* Rich. Wogan Talbot, Cor. by purch. vice Johnston, prom. ... do.
John Walter L'Estrange Hamilton Browne, Cor. by purch. vice *Hon.* Montagu, transf. to Roy. H. Gds. (Gaz. 12 Sept.) ... ... 13Sept.
Lieut. C. B. Bashford, Capt. by purch. vice Starkey, ret. ... 22Sept.
Cor. H. A. Candy, Lieut. by purch. vice Bashford ... ... do.
13 Huss. Thos. Edward Rivis, Cor. by purch. vice Higgins, prom. ... 12Sept.
15 Lieut. R. M. Briscoe, Adj. vice Lieut. Mann, res. the appt. ... do.
Staff Assist. Surg. D. Renton, *M.D.*, Assist. Surg. vice Browne, exch. do.
Act. Vet. Surg. M. F. Healy, Vet. Surg. vice Burr, whose appt. from h.p. on 2 May, 1865, has been canc. (Gaz. 12 Sept. 1865) ... 30June1863

ROYAL ARTILLERY.

2nd Capt. W. D. Forster, Capt. vice Capt. with local rank of Maj. Hitchins, dec. (Gaz. 1 Sept.) 24June1865
Lieut. S. Penny, 2nd Capt. vice Forster (Gaz. 1 Sept.) ... ... do.
—— E. A. Slessor, 2nd Capt. vice Holmes, res. (Gaz. 1 Sept.) ... 15Aug.
The christian name of 2nd Capt. Manderson is Wardlaw, not Wardlow, as previously stated (Gaz. 1 Sept. 1865)
Lieut. E. G. M. Donnithorne has been perm. to res. his comm. ... 8Sept.
Staff Assist. Surg. J. Michael, Assist. Surg. vice Crean, dec. ... do.
Batt. Serj. Maj. J. Drummond, Rid. Mast. vice Boylin, ret. h.p. ... 12Sept.
Staff Assist. Surg. E. J. Crane, Assist. Surg. vice Fletcher, removed to Staff ... ... 22Sept.

ROYAL ENGINEERS.

2nd Capt. E. R. James, Capt. vice Bt. Maj. De Vere, dec. (Gaz. 12 Sept. 23Aug.1865
2nd Capt. W. Bailey, Capt. vice Bt. Maj. Pasley, remov. to Seconded List (Gaz. 12 Sept.) ... ... 1Sept.
2nd Capt. O. H. Stokes, from. h.p., 2nd Capt. vice James (Gaz. 12 Sept.) ... ... 23Aug.
Lieut. F. B. Mainguy, 2nd Capt. vice Bailey (Gaz. 12 Sept.) ... 1Sept.
The temporary Commissions of the under-mentioned Lieutenants to be made permanent (Gaz. 12 Sept. 1865):—
A. H. Hime 18Dec.1861
Thos. Fraser 25June1862
T. H. Anstey ... ... do.
Thos. English ... ... 17Dec.
Wm. G. Ross ... ... do.
Fred. S. Shepherd ... ... do.
Thos. Gracey ... ... do.

Digitized by Google

ROYAL ENGINEERS—*continued.*

The temporary Commissions of the under-mentioned Lieutenants to be made permanent (Gaz. 12 Sept.)—*continued.*

Donatus O'Brien 17Dec.1862
Wm. H. Rathborne ... ... do.
Wm. J. Galwey ... ... do.
H. H. Cole ... ... do.
H. P. Knocker 24June1863
Wm. FitzHenry Spaight ... ... do.

COLDST. GUARDS.

Ens. & Lieut. E. Chaplin, Lieut. & Capt. by purch. vice Fortescue, ret. 8Sept.1865
Henry Chas. Adolphus Frederic Wm. Aldenburg-Bentinck, Ens. & Lieut. by purch. vice Chaplin ... ... do.
Lieut. & Capt. G. J. Wigram, Adj. vice Fortescue, ret. ... ... do.

FOOT.

3 Ens. M. Fawkes, Lieut. by purch. vice *Hon.* J. W. Hewitt, ret. ... 22Sept.1865
Ethelred St. Barbe Sladen, Ens. by purch. vice Fawkes... ... do.
5 Lieut. W. A. E. Wilmot, Adj. vice Lieut. Barron, res. that app. (Gaz. 1 Sept.) 25May
7 Lieut. J. Potham, Adj. vice Lieut. Little, res. the app. (Gaz. 12 Sept.) 3June
8 Capt. W. A. Atcherley, from 84 F., Capt. vice Parry, exch. ... 12Sept.
9 Ens. T. Farley, Lieut. by purch. vice Hackett, ret. ... ... 22Sept.
Wm. Bowen Evans, Ens. by purch. vice Farley ... ... do.
10 Staff Assist. Surg. C. Haines, Assist. Surg. vice Dunlop, res. ... 12Sept.
11 Lieut. J. W. Poole, Capt. vice O. Davies, dec. (Gaz. 1 Sept.) ... 7June
Ens. S. Halahan, Lieut. vice Poole (do.) ... ... do.
Gent. Cadet Jas. Walker Andrews, from Roy. Mil. Coll., Ens. vice Halahan ... ... 1Sept.
12 Gent. Cadet John Donald Hamill Stewart, from Roy. Mil. Coll., Ens. vice Mitford, transf. to 73 F. ... ... 22Sept.
13 Lieut. J. F. Lynch, from 3 W. I. Reg., Lieut. vice Donelan, exch. ... 1Sept.
Ens. C. E. S. Lee, Lieut. by purch. vice Jenkins, ret. ... ... 8Sept.
Gent. Cadet Henry Hallam Parr, from Roy. Mil. Coll., Ens. by purch. vice Lee ... ... 8Sept.
14 Lieut. J. Wilson, Capt. by purch. vice Buck, ret. ... ... 12Sept.
Ens. B. W. C. Firman, Lieut. by purch. vice Wilson ... ... do.
Gent. Cadet Wm. Adams Ridgeway, from Roy. Mil. Coll., Ens. by purch. vice Firman ... ... 12Sept.
15 Staff Surg. C. G. Irwin, *M.B.*, Surg. vice Buckle, *M.D.*, exch. ... 1Sept.
16 Lieut. H. H. Tabb, from 44 F., Lieut. vice Bald, exch. ... ... 12Sept.
17 Gent. Cadet Thomas William Drage, from Roy. Mil. Coll., Ens. by purch. vice Brooke, ret. ... ... 8Sept.
Lieut. E. O'B. Forsyth, from 75 F., Lieut. vice Clerke, exch. ... 12do.
19 —— T. H. Kirby, Instr. of Musk. vice Lieut. Smith-Forbes, res. that appt. (Gaz. 12 Sept.) 3May
Ens. W. R. Thornhill, Lieut. by purch. vice Burton, ret. ... 22Sept.
Gent. Cadet Fred. Aug. Remmington, from Roy. Mil. Coll., Ens. by purch. vice Thornhill ... ... 22Sept.
20 Capt. & Bt. Maj. O. T. Burne, from h.p., *late* 20 F., Capt. vice Cox, ret. on temp. h.p. ... ... 12Sept.
21 Lieut. F. G. Jackson, Capt. by purch. vice Green, ret. ... ... 22Sept.
Ens. F. Tweed, Lieut. by purch. vice Jackson... ... ... do.
Gent. Cadet James Edward Porteous, from Roy. Mil. Coll., Ens. by purch. vice Tweed ... ... 22Sept.
22 Lieut. W. C. Powys, Capt. by purch. vice Vivian, ret. ... ... 12Sept.
Ens. A. J. G. Bainbridge, Lieut. by purch. vice Powys ... ... do.
Gent. Cadet Thomas Edward Graves Molyneux, from Roy. Mil. Coll., Ens. by purch. vice Bainbridge ... ... do.
23 Staff Surg. S. M. Webb, *M.D.*, Surg. vice Surg. Maj. Laing, app. to Staff ... ... 1Sept.
26 Capt. T. G. Coote, from 83 F., Capt. vice Fawkes, exch.... ... 12do.
27 Lieut. R. K. Barrow, from h.p., *late* 4 W. I. R., Lieut. vice Stafford, ret. on temp. h.p. ... ... 12Sept.
30 Ens. J. E. Goodwyn, Lieut. by purch. vice Herring, prom. to a Comp. by purch. in 100 F. ... ... 12Sept.

Digitized by Google

30 F. Wm. Ingersoll Merritt, Ens. by purch. vice Goodwyn 12Sept.1865
32 Maj. Gen. W. G. Gold, Col. vice Gen. *Rt. Hon. Sir* G. Brown, *G.C.B.* dec. (Gaz. 19 Sept.) ... ... 28Aug.
33 Ens. R. L. Bird, Lieut. vice Tubbs, dec. (Gaz. 1 Sept.) 5July
Gent. Cadet Edward Nesbitt, from Roy. Mil. Coll., Ens. vice Bird ... 1Sept.
37 Capt. & Bt. Lt. Col. J. R. Heaton, Maj. by purch. vice Pelly, ret. ... 22Sept.
Lieut. J. E. Whitting, Capt. by purch. vice Bt. Lt. Col. Heaton ... do.
Ens. C. S. Hardy, Lieut. by purch. vice Whitting ... ... do.
Geo. Lewis Leeds, Ens. by purch. vice Hardy ... ... do.
42 Staff Assist. Surg. R. W. Troup, *M.B.*, Assist. Surg. vice Hooper, appointed to Staff ... ... 1Sept.
The third christian name of Ens. Brickenden is Lambart, not Lambert, as previously stated (Gaz. 1 Sept. 1865).
43 Lieut. S. P. T. Nicholl, Instr. of Musk. vice Lieut. Glover, prom. (Gaz. 12 Sept. 1865) 1May1864
Gen. *Sir* J. F. Love, *G.C.B.*, from 57 F., Col. vice Gen. *Sir* J. Fergusson, *G.C.B.*, dec. (Gaz. 19 Sept) 5Sept.1865
44 Lieut. R. B. Bald, from 16 F., Lieut. vice Tabb, exch. ... ... 12Sept.
Ens. G. Bain, Lieut. vice Heane, dec. (Gaz. 22 Sept.) ... ... 3Sept.
Gent. Cadet Henry Clayton Cowell, from Roy. Mil. Coll. Ens. vice Bain ... ... 22Sept.
46 The appointment of Qua. Mast. J. Dwyer antedated to 9 May, 1864 (Gaz. 12 Sept. 1865).
Staff Surg. T. M. Bleckley, *M.B.*, Surg. vice Montgomery, dec. ... 22Sept.
57 Thos. Essex, Ens. by purch. vice Douglas, ret. ... ... 12Sept.
Gen. C. R. Fox, Col. vice Gen. *Sir* J. F. Love, *G.C.B.*, transf. to 43 F. (Gaz. 19 Sept.) ... ... 5Sept.
60 Ens. J. H. Gumbleton, Lieut. by purch. vice Brereton, ret. ... 22Sept.
Henry Philip Miles Wylie, Ens. by purch. vice Gumbleton ... do.
61 Lieut. F. J. Fane, Capt. by purch. vice Sewell, ret. ... ... 8Sept.
Ens. W. M. Fowler, Lieut. by purch. vice Fane ... ... do.
Gent. Cadet Edward Henry Broderick O'Geran, from Roy. Mil. Coll., Ens. by purch. vice Fowler ... ... 8Sept.
Edwin Law, Ens. by purch. vice *Sir* G. H. Stockenström, *Bart.*, ret. 12Sept.
63 Ens. T. Foster, Lieut. by purch. vice Beadnell, ret. ... ... 22Sept.
Gustavus Rae, Ens. by purch. vice Foster ... ... do.
65 Gent. Cadet Jocelyn Brooks Fennell, from Roy. Mil. Coll., Ens. by purch. vice M'Kenna, ret. ... ... 1Sept.
Lieut. W. Byam, Instr. of Musk. vice Lieut. Toker, who has res. the appointment (Gaz. 12 Sept.) 31May
66 Gent. Cadet John Patrickson, from Roy. Mil. Coll., Ens. vice Johnstone, transferred to 94 F. ... ... 12Sept.
69 Quar. Mast. Serj. James Whitcroft, Quar. Mast. vice Bustard, ret. on h.p. ... ... 12Sept.
70 Gent. Cadet Wm. Musgrave, from Roy. Mil. Coll., Ens. by purch. vice *Hon.* W. A. W. Ponsonby, transferred to Rif. Brig. ... ... 1Sept.
Ens. E. Pearson, Lieut. by purch. vice Clarke, ret. ... ... 22Sept.
Gent. Cadet Fred. Harvey Maturin, from Roy. Mil. Coll., Ens. by purch. vice Pearson ... ... 22Sept.
73 Lieut. G. S. Holroyd, Adj. vice Lieut. Gordon, prom. (Gaz. 1 Sept.) 4Aug.
The second christian name of Ens. Doncaster is *Beardoe*, not *Pardoe* as previously stated (Gaz. 1 Sept. 1865).
Ens. G. S. Orred, Lieut. vice Airey, dec. (Gaz. 22 Sept.) ... 4Sept.
—— R. Mitford, from 12 F., Ens. vice Orred ... ... 22Sept.
75 Lieut St. J. Clerke, from 17 F., Lieut. vice Forsyth, exch. ... 12Sept.
76 Staff Surg. A. Bryson, *M.D.*, Surg. vice Surg. Maj. Mostyn, *M.D.*, dec. ... ... 22Sept.
83 Lieut. Gen. E. P. Buckley, Col. vice Gen. *Sir* F. Stovin, *G.C.B.* dec. (Gaz. 1 Sept.) ... ... 17Aug.
Lieut. A. Fawcett, from 1 W. I. Reg., Lieut. vice Wilson, exch. ... 8Sept.
Ens. *Sir* K. G. Jackson, *Bart.*, Lieut. by purch. vice Fuller, ret. ... do.
Henry Wm. Campbell, Ens. by purch. vice *Sir* K. G. Jackson, *Bart.* do.
Capt. G. P. Fawkes, from 26 F., Capt. vice Coote, exch. ... 12Sept.
84 Capt. S. H. J. Parry, from 8 F., Capt. vice Atcherley, exch. ... do.
86 Ens. H. R. S. Chatfield, Lieut. by purch. vice Yardley, ret. ... 22Sept.
Regnier Campbell Moore, Ens. by purch. vice Chatfield ... ... do.

Digitized by Google

86 F. Lieut. H. R. S. Chatfield, Adj. vice Yardley, ret. 22Sept.1865
87 Lieut. E. A. D. Widdrington, Capt. by purch. vice Goddard, ret. ... 12Sept.
Ens. E. A. Swainson, Lieut. by purch. vice Widdrington ... do.
Geo. Lidwill O'Sullivan, Ens. by purch. vice Swainson ... ... do.
88 Ens. C. T. W. Penton, Lieut. by purch. vice Woodard, ret. ... 1Sept.
Gent. Cadet Lascelles Wharton Ford, from Roy. Mil. Coll., Ens. by purch. vice Penton ... ... 1Sept.
90 Lieut. R. I. Ward, Adj. vice Lieut. Haig, res. the app. (Gaz. 12 Sept.) 12June
91 Lieut. A. E. M'Callum, from 39th Mad. Nat. Inf., Lieut. vice Baynes, transf. to Madras Staff Corps ... ... 22Sept.
92 Maj. C. M. Hamilton, Lt. Col. by purch. vice Haines, ret. ... 1Sept.
Capt. & Bt. Maj. A. W. Cameron, Maj. by purch. vice Hamilton ... do.
Lieut. A. C. Rattray, Capt. by purch. vice Bt. Maj. Cameron ... do.
Ens. D. Papillon, Lieut. by purch. vice Rattray ... ... do.
Gent. Cadet Geo. Aug. Hives, from Roy. Mil. Coll., Ens. by purch. vice Papillon ... ... 1Sept.
Lieut. R. J. S. Carruthers, Capt. by purch. vice Lockhart, ret. ... 12Sept.
Ens. G. Chalmer, Lieut. by purch. vice Carruthers ... ... do.
Gent. Cadet Roger Fra. Darvall, from Roy. Mil. Coll., Ens. by purch. vice Chalmer ... ... 12Sept.
94 Ens. E. S. Mercer, Lieut. vice Gwatkin, dec. (Gaz. 12 Sept.) ... 2June
—— W. G. C. Johnstone, from 66 F., Ens. vice Mercer ... ... 12Sept.
Staff Assist. Surg. W. J. Page, Assist. Surg. vice Wallace, placed on h.p. ... ... 22Sept.
95 Gent. Cadet Jas. Nicholson Sodon Kirkwood, from Roy. Mil. Coll., Ens. vice Leckie, dec. ... ... 1Sept.
Ens. H. Bevan, Lieut. by purch. vice Robinson, ret. ... ... 8Sept.
Gent. Cadet Oliver Henry Beauchamp St. John, from Roy. Mil. Coll., Ens. by purch. vice Bevan ... ... 8Sept.
100 Lieut. H. L'E. Herring, fm. 30 F., Capt. by purch. vice Clery, prom. 12Sept.
104 Lieut. H. Spalding, Instr. of Musk. (Gaz. 12 Sept.) ... ... 25Aug.

Rif. Brig. Lieut. A. D. Rickman, Instr. of Musk. vice Lieut. Egerton, who has res. the appt. (Gaz. 12 Sept. 1865) 23July1863
Field Marshal *Rt. Hon. Sir* E. Blakeney, *G.C.B.*, Col. in Chief, vice Gen. *Rt. Hon. Sir* G. Brown, *G.C.B.*, dec. (Gaz. 19 Sept.) ... 28Aug.1865
Lieut. E. H. Chamberlin, Adj. vice Lieut. Rogers, whose impaired state of health renders him unequal to the performance of the duties of the appt. ... ... 22Sept.
1 W. I. Reg. Lieut. H. G. Wilson, from 83 F., Lieut. vice Fawcett, exch. 8Sept.
3 Lieut. A. E. Donelan, from 13 F., Lieut. vice Lynch, exch. ... 1Sept.
—— P. A. Riley, Capt. by purch. vice Rooke, ret. ... ... 8Sept.
Art. Coombs, Ens. by purch. vice St. George, prom. ... ... do.
4 The app. of Ens. E. S. Hewitt, which appeared in Gaz. of 1 July, 1865, has been cancelled (Gaz. 8 Sept. 1865).
Ens. W. M'Kean, Lieut. vice Sealy, prom. to a h.p. Comp. (Gaz. 12 Sept.) 18July
Wm. Anton Doorly, Ens. vice M'Kean ... ... 12Sept.

DEPÔT BATTALIONS.
Qua. Mast. F. Piper, fm. Rif. Brig., Qua. Mast. vice Watson, ret. on h.p. 8Sept.1865
Capt. W. H. Paul, from h.p., *late* Dep. Batt., Adj., vice Flamstead, prom. to a h.p. Majority ... ... 12Sept.
Paym. with hon. rank of Maj. C. B. Roche, from h.p., *late* Dep. Batt., Paym. vice Summerfield, ret. on h.p. (Gaz. 12 Sept.) ... ... 1Oct.

HALF PAY.
Capt. G. L. W. D. Flamstead, from Adj. of a Dep. Batt., Maj. (Gaz. 8 Sept.) 23Aug.1865
Capt. & Bt. Lt. Col. H. Russell, from h.p. 60 F. and Staff Off. Pens., Maj. ... ... 12Sept.
Lieut. F. C. Gavegan, from 4 W. I. Reg., Capt. (Gaz. 12 Sept.) ... 21Sept.

RECRUITING DISTRICT.
Lt. Col. & Bt. Col. L. Fyler, from h.p. *late* 12 Lanc., Insp. Field Officer, vice Bt. Col. O'Connor, *C.B.*, ret. on h.p. 1Sept.1865

Digitized by Google

COMMISSARIAT DEPARTMENT.

Lieut. F. W. B. Gattey, from 9 F., Acting Dep. Assist. Comm. Gen., Dep. Assist. Comm. Gen. (Gaz. 19 Sept.) ... ... 15 Aug. 1865

Lieut. G. M. Street, from 37 F., Acting Dep. Assist. Comm. Gen., Dep. Assist. Comm. Gen. (Gaz. 19 Sept.) ... ... 17 Aug.

MEDICAL DEPARTMENT.

The hon. rank of Dep. Insp. Gen. of Hosps. which was conferred upon Staff Surg. Maj. E. J. Burton, *M.D.*, in Gaz. of 20 Dec. 1864, has been cancelled (Gaz. 1 Sept. 1865).

Surg. Maj. P. S. Laing, from 23 F., Staff Surg. Maj. vice Staff Surg. Webb, *M.D.*, app. to 23 F. ... ... 1 Sept. 1865

Surg. R. T. Buckle, *M.D.*, from 15 F., Staff Surg. vice Irwin, *M.B.*, exch. ... ... 1 Sept.

Assist. Surg. A. Hooper, from 42 F., Staff Assist. Surg. vice Anderson, *M.B.*, dec. ... ... 1 Sept.

Assist. Surg. W. H. Price, from 89 F., Staff Assist. Surg. vice Troup, *M.B.*, app. to 42 F. ... ... 1 Sept.

Staff Surg. Maj. J. G. P. Moore, who ret. upon h.p., to have the hon. rank of Dep. Insp. Gen. of Hosps. ... ... 12 Sept.

Staff Assist. Surg. A. Reid, Staff Surg. vice Staff Surg. Maj. Moore, ret. upon h.p. ... ... 12 Sept.

Assist. Surg C. H. Browne, from 15 Huss., Staff Assist. Surg. vice Renton, *M.D.*, exch. (Gaz. 12 Sept.) ... ... 12 Sept.

Vivian Wearne, to be ...	Staff Assist. Surg.	(Gaz. 12 Sept.)	... 31 Mar.
Rob. Collins, *M.B.* ...	do.	(do.)	... do.
Thos. O'Farrell, *M.D.* ...	do.	(do.)	... do.
Schoedde Robertson, *M.D.*	do.	(do.)	... do.
Wm. Rich. Gore Hinds, *M.D.*	do.	(do.)	... do.
Richard Edward Hogan ...	do.	(do.)	... do.
George Bedford Sanders	do.	(do.)	... do.
George Andrew, *M.B.* ...	do.	(do.)	... do.
Wm. Frederick Ruttledge	do.	(do.)	... do.
Frederick Powell ...	do.	(do.)	... do.
William Robertson, *M.B.*	do.	(do.)	... do.
George Traynor ...	do.	(do.)	... do.
Joseph Eustace Fishbourne	do.	(do.)	... do.
Richard Tobin ...	do.	(do.)	... do.
Richard Jackson ...	do.	(do.)	... do.
John Alexander Campbell	do.	(do.)	... do.
James Jerome Hanrahan, *M.D.*	do.	(do.)	... do.
William O'Byrne White...	do.	(do.)	... do.
Richard Hugh Carew ...	do.	(do.)	... do.
Charles White ...	do.	(do.)	... do.
Albert John Clapp, *M.D.*	do.	(do.)	... do.
Geo. Joseph Hamilton Evatt, *M.D.*	do.	(do.)	... do.
Thomas Radford King ...	do.	(do.)	... do.
James Creed ...	do.	(do.)	... do.
Arthur William Shedden, *M.D.*	do.	(do.)	... do.
Robert Keith, *M.B.* ...	do.	(do.)	... do.
Abraham William Bate, *M.D.*	do.	(do.)	... do.
Geo. Fleetwood Churchill, *M.B.*	do.	(do.)	... do.
Thomas Henry Pickering	do.	(do.)	... do.
Jas. Francis Hamilton Richardson	do.	(do.)	... do.
John William Purefoy, *M.D.*	do.	(do.)	... do.
Henry Waghorn ...	do.	(do.)	... do.
William Wakefield, *M.D.*	do.	(do.)	... do.
George White ...	do.	(do.)	... do.
Gerald Robert O'Toole ...	do.	(do.)	... do.
Joseph Crosby Thorp, *M.D.*	do.	(do.)	... do.

Staff Assist. Surg. R. Hungerford, Staff Surg. vice Bryson, *M.D.*, app. to 76 F. ... ... 22 Sept.

Assist. Surg. J. Rutherford, *M.B.*, from Roy. Art., Staff Assist. Surg. vice Haines, app. to 10 F. ... ... 22 Sept.

Assist. Surg. W. Fletcher, from Roy. Art., Staff Assist. Surg. vice Crane, app. to Roy. Art. ... ... 22 Sept.

Assist. Surg. W. R. Wall, from Roy. Art., Staff Assist. Surg. vice Page, app. to 94 F. ... ... 22 Sept.

Digitized by Google

VETERINARY DEPARTMENT.

Edw. Ewing, Acting Vet. Surg. vice Hanly, prom. in Roy. Art. ... 8Sept.1865
Rich. Poyser, Acting Vet. Surg. vice Healy, app. to 15 Huss. ... 12Sept.

CHAPLAINS' DEPARTMENT.

Rev. E. L. Walsh, *B.A.*, Chapl. of 4th Cl., Chapl. of 3rd Cl. (Gaz. 12 Sept.) 5Aug.1865

MILITARY STORE DEPARTMENT.

Dep. Superintendent of Stores A. Gun, Superintendent of Stores, vice Cromartie, placed on ret. list (Gaz. 5 Sept.)... ... ... 3Aug.1865
Assist. Superinten. of Stores J. B. Cole, Dep. Superintend. of Stores, vice Gun (Gaz. 5 Sept.) ... ... 3Aug.
Dep. Assist. Superintend. of Stores J. B. Sparrow, Assist. Superintend. of Stores, vice Cole (Gaz. 5 Sept.) ... ... 3Aug.

ROYAL MARINES.

LIGHT INFANTRY.

1st Lieut. G. F. Munro, Capt. vice Donellan, ret. on h.p. (Gaz. 26 Sept) 19Sept.1865
2nd Lieut. C. H. Scafe, 1st Lieut. vice Munro ... ... (do.) ... do.

BREVET.

Lieut. Col. G. C. Baillie, Roy. Eng., having completed the qualifying service in the rank of Lieut. Col., Col. (Gaz. 1 Sept.) 2Aug.1865
Capt. C. F. Amiel, 80 F., to have local rank of Maj. in India (Gaz. 1 Sept.) 16May
Paym. with hon. rank of Capt. W. Thompson, 96 F., to have hon. rank of Maj. (Gaz. 1 Sept.) 27July
Lieut. E. S. Tritton, 97 F., to have local rank of Capt. in India (Gaz. 1 Sept.) 22Apr.
Quar. Mast. W. Watson, ret. h p., *late* Dep. Batt., to have hon. rank of Capt. 8Sept.

The following promotions to take place in succession to Maj. Gen. Terence O'Brien, who died on 27 July, 1865 (Gaz. 8 Sept.):—
Bt. Col. C. Hagart, *C.B.*, fm. Lieut. Col. h.p., *late* Cav. Dep., Maj. Gen. 28July1865
Maj. G. T. Brice, 17 F., Lieut. Col. ... ... do.
Capt. C. Wright, Roy. Art., Maj. ... ... do.

The following promotions to take place in succession to Gen. *Sir* Frederick Stovin, *G.C.B.*, *K.C.M.G.*, Col. 83 F., who died on 16th August, 1865 (Gaz. 8 Sept.):—
Lieut. Gen. Edw. Pery Buckley, Gen. 17Aug.1865
Maj. Gen. Wm. N. Hutchinson, Col. 33 F., Lieut. Gen.... ... do.
Bt. Col. T. M. Steele, *C.B.*, from Lieut. Col. h.p. *late* Coldst. Gds., Maj. Gen. ... ... 17Aug.
Maj. Matthew Jones Hayman, Unatt., Lieut. Col. ... ... do.
Capt. John Bourchier, 81 F., Maj. ... ... do.

The promotion of Lieut. Col. A. Taylor, *C.B.*, Roy. Eng., to Col. to bear date 31*st March*, 1864, not 5*th August*, 1864, as previously gazetted (Gaz. 12 Sept. 1865).
Paym. with the hon. rank of Capt. George Pollard, 66 F., to have hon. rank of Maj. (Gaz. 12 Sept.) 17Aug.1865
Qua. Mast. Wm. Bustard, h.p. *late* 69 F., to have hon. rank of Capt. ... 12Sept.

To have the local rank of LIEUT. COLONEL in India (Gaz. 12 Sept. 1865):—
Capt. & Bt. Maj. Francis P. Cassidy, 34 F. 18Feb.1861

To have the local rank of MAJOR in India (Gaz. 12 Sept. 1865):—
Capt. J. I. Preston, 45 F. 26Jan.1864
—— J. G. Hathorn, Roy. Art. 13June1865
—— A. Cadell, Roy. Eng. ... ... do.
—— A. R. Fuller, Roy. Art. 14June
—— M. E. Currie, Roy. Art. ... ... do.

Digitized by Google

Brevet—*continued.*

To have the local rank of MAJOR in India (Gaz. 12 Sept. 1865)—*continued.*

Capt. J. Hunter, Roy. Art.	... ...	14 June 1865
—— A. Darling, Roy. Art.	... ...	do.
—— W. H. Parish, Roy. Art.	... ...	do.
—— J. Fulton, Roy. Art.	... ...	do.
—— R. Murray, Roy. Art.	... ...	do.
—— W. A. Ross, Roy. Art.	... ...	do.
—— W. Dixon, Roy. Art.	... ...	do.
—— G. O. Rybot, Roy. Art.	... ...	do.

To have the local rank of CAPTAIN in India (Gaz. 12 Sept. 1865):—

Lieut. (now Capt.) J. W. Poole, 11 F.	... ...	18 Feb. 1861

The following promotions to take place in succession to Gen. *Right Hon. Sir* George Brown, *G.C.B*, Col. in Chief Rif. Brig. and Col. 32 F., who died on 27th Aug. 1865 (Gaz. 12 Sept.):—

Lieut. Gen. George Charles *Earl of* Lucan, *K.C.B.*, Col. 1st Life Gds., General	...	28 Aug. 1865
Maj. Gen. Simcoe Baynes, Col. 35 F., Lieut. Gen.	...	do.
Bt. Col. W. Chambré, Maj. h.p. Unatt., rank of Maj. Gen.	...	do.
—— *Hon.* A. C. Legge, Capt. h.p. Unatt., do. ...	...	do.
—— M. Dalyell, Maj. h.p. Unatt., do. ...	...	do.
—— J. Birtwhistle, Maj. h.p. Unatt., do. ...	...	do.
—— J. Creagh, from Lt. Col., ret. f.p. 86 F., Maj. Gen.	...	do.
Capt. & Bt. Maj. J. Hassard, 57 F., Lieut. Col.	...	do.
Capt. J. Woods, 81 F., Maj.	...	do.

Capt. E. H. Lenon, 67 F., Maj.	...	19 Sept.
Maj. & Bt. Lt. Col. G. L. Thomson, 82 F., having completed the qualifying service in the rank of Lt. Col., Col. under Roy. Warr. of 14 Oct. 1858 (Gaz. 22 Sept.)		1 May
Capt. H. J. Wahab, Paym. 94 F., to have the hon. rank of Maj. (Gaz. 22 Sept. 1865)		8 Dec. 1864

The following promotions to take place in succession to Gen. *Sir* James Fergusson, *G.C.B.*, Col. of 43 F., who died 4th Sept. 1865 (Gaz. 22 Sept.):—

Lieut. Gen. *Sir* Charles Yorke, *G.C.B.*, Col. Comm. of a Batt. of the Rif. Brig., Gen.		5 Sept. 1865
Maj. Gen. Montague Cholmeley Johnstone, Col. of 88 F., Lieut. Col.		do.
Bt. Col. H. Sykes Stephens, Capt. h.p. Unatt., rank of Maj. Gen.	...	do.
—— James M'Queen, Maj. h.p. Unatt., do.	...	do.
—— Charles Smith, Maj. h.p. Unatt., do.	...	do.
—— Francis Westenra, Maj. h.p. Unatt., do.	...	do.
—— Edgar Gibson, Maj. h.p. Unatt., do.	...	do.

Bt. Col. Edward Last, from Lieut. Col. ret. full pay 21 F., Maj. Gen.	...	5 Sept. 1865
Capt. & Bt. Maj. Chas. Henry Spencer Churchill, 60 F., Lieut. Col.	...	do.
Capt. H. Lambert Fulke Greville, Roy. Art., Maj.	...	do.

The under-mentioned Promotions to take place in Her Majesty's Indian Military Forces consequent on the death of Lieut. Gen. G. W. A. Lloyd, *C.B.*, Beng. Inf., on 4 June, 1865; Lieut. Gen. W. Watkins, Madras Inf., on 22 July, 1865; and Lieut. Gen. H. F. Salter, *C.B.*, Beng. Cav., on 21 Aug. 1865:—

To be LIEUTENANT GENERALS (Gaz. 22 Sept. 1865).

Maj. Gen. F. T. Farrell, Bomb. Inf.	...	5 June 1865
—— W. H. Marshall, Beng. Inf.	...	23 July
—— R. Alexander, Madras Inf.	...	22 Aug.

To be MAJOR GENERALS (Gaz. 22 Sept. 1865).

Col. P. Harris, Beng. Inf.	...	5 June
—— W. J. Travers, Beng. Inf.	...	23 July
Col. with rank of Col. Comm. W. E. Baker, Roy. (*late* Beng.) Eng.	...	22 Aug.

Digitized by Google

Brevet—*continued.*

The under-mentioned Officers, who have ret. on full pay, to have a step of hon. rank, as follows:—

Maj. L. M. Mackenzie, Madras Inf., Lieut. Col.	...	...	...	22Sept.1865
—— F. A. Brooking,	do.	do.	...	... do.
Surg. Maj. G. Paton, *M.D.*, Beng. Estab., Dep. Insp. Gen. of Hosps.	...	...	...	do.
C. Murray Henderson, Beng. Estab.	do.	do.	...	do.
Alex. Chas. Macrae, Beng. Estab.	do.	do.	...	do.

MEMORANDUM.

Major Joseph Brownell, upon h.p. late 5th W. I. Reg., has been permitted to retire from the service by the sale of his commission, under the conditions of the Horse Guards' Circular Memorandum of 15th February, 1861. ... ... 22Sept.1865

*** *For Promotions and Appointments too late for insertion in their proper places, see post, p.* 338.

Promotions, Appointments, &c., since last publication in the MILITIA and YEOMANRY CAVALRY.

WAR OFFICE, September 27th, 1865.

MILITIA.

Bedford.
Wm. Spencer Beaumont, Lieut. (Gaz. 22 Sept.) 11Sept.1865

Cambridge.
Fra. Wm. Wragg, Lieut. (Gaz. 8 Sept.) ... ... 25Aug.

2 Cheshire.
Robert Peel Floyd, Capt. vice Hill, res. (Gaz. 1 Sept.) ... ... 25Aug.

Glamorgan Art.
Thos. Hughes Ford Davies, 1st Lieut. (Gaz. 5 Sept.) ... ... 31Aug.

3 Middlesex.
Lieut. S. J. Unwin, Capt. vice *Visct.* Chelsea, prom. (Gaz. 1 Sept.) ... 11Aug.
—— J. H. Turner, Capt. vice Murray, res. (do.) do.
Assist. Surg. W. Hurman, Surg. vice M'Cann, dec. (do.) do.

Montgomery.
Lieut. J. D. Thomson, res. (Gaz. 15 Sept. 1865).

Northumberland.
Capt. K. H. Coxe, res. (Gaz. 22 Sept. 1865).
Lieut. W. E. Bullock, res. (do.)
Jas. Wilkin, Lieut. vice Bullock, res. (Gaz. 22 Sept.) ... ... 18Sept.

1 Surrey.
Capt. S. Forbes, Maj. vice Penrhyn, res. (Gaz. 5 Sept.) ... ... 26Aug.
Lieut. R. H. Tighe, Capt. vice Forbes, prom. (Gaz. 19 Sept.) ... 8Sept.

2 Surrey.
Jonas Austin Dolmage, *late* Lt. 87 F., Lieut. vice Jones, res. (Gaz. 5 Sept.) ... ... 7Aug.
Lieut. W. M. A. Barnes, res. (Gaz. 5 Sept.)

Sussex Art.
Wm. Weston, Quar. Mast. (Gaz. 1 Sept.) ... ... 1Aug.

W. Suffolk.
Chas. Edw. Sillmon, Lieut. (Gaz. 12 Sept.) ... ... 26Aug.

Westmoreland.
Fergus Armstrong, *M.D.*, Surg. vice Dinwoodie, dec. (Gaz. 26 Sept.) 9Sept.

Haddington, &c. Art.
Geo. Dare Dowell, Maj., h.p. Roy. Mar. Art., Adj. vice Cox, dec. (Gaz. 12 Sept.) 24May

Digitized by Google

MILITIA—*continued.*

Antrim Art.
Chas. Abercrombie Cooper, Lieut. (Dublin Gaz. 25 Aug.) ... 10Aug.1865

N. Down.
Lieut. W. S. Cordner, Capt. vice Keown, prom. (Dublin Gaz. 19 Sept.) ... ... 5Sept.

Leitrim.
Art. Auchmuty Lawder, Lieut. vice M'Ternan, prom. (Dublin Gaz. 19 Sept.) ... ... 12Sept.

YEOMANRY CAVALRY.

Ayrshire.
Capt. *Earl of* Eglinton, 2nd Maj. (Gaz. 5 Sept.) 21Aug.1865

Northumberland and Newcastle.
Clement Stephenson, Vet. Surg. (Gaz. 1 Sept.) ... ... 11Aug.

N. Somerset.
Lieut. W. H. Miles, Capt. vice Miles, res. (Gaz. 19 Sept.) ... 14Sept.
Cor. H. J. Mirehouse, Lieut. vice Miles, prom. (do.) ... do.

Staffordshire.
Alf. Chas. Duncombe, Cor. (Gaz. 8 Sept.) ... ... 22Aug.

*** *For Promotions and Appointments in Militia, Yeomanry and Volunteer Corps, too late for insertion in their proper places see post, p.* 339.

Gentlemen appointed to Commissions as Cornets, Ensigns, Quarter-masters, Riding-masters, &c.

BY PURCHASE.

Aldenburg-Bentinck, H. C. A. F. W., Coldst. Gds.
Browne, J. W. L'E. H., 9 Lanc.
Campbell, H. W., 83 F.
Cavendish, W. T., 5 Dr. Gds.
Coombs, A., 3 W. I. Reg.
Currey, C. H., 4 Dr. Gds.
Darvall, R. F. (from Roy. Mil. Coll.), 92 F.
Donnithorne, E. G. M. (*late* Lt. R. Art.), 2 Drs.
Drage, T. W. (from Roy. Mil. Coll.), 17 F.
Essex, T., 57 F.
Evans, W. B., 9 F.
Fennell, J. B. (fm. Roy. Mil. Coll.), 65 F.
Ford, L. W. (fm. Roy. Mil. Coll.), 88 F.
France, H. H. A., 6 Dr. Gds.
Gaskell, H. B., 3 Huss.
Hives, G. A. (from Roy. Mil. Coll.), 92 F.
Law, E., 61 F.
Lee, E. H., 1 Drs.
Leeds, G. L., 37 F.
Maturin, F. H. (fm. Roy. Mil. Coll.), 70 F.
Merritt, W. I., 30 F.
Molyneux, T. E. G. (fm. Roy. Mil. Coll.), 22 F.
Moore, R. C., 86 F.
Musgrave, W. (fm. Roy. Mil. Coll.), 70 F.
O'Geran, E. H. B. (from Roy. Mil. Col.), 61 F.
O'Sullivan, G. L., 87 F.
Parr, H. H. (from Roy. Mil. Coll.), 13 F.
Porteous, J. E. (fm. Roy. Mil. Coll.), 21 F.
Rae, G., 63 F.
Remmington, F. A. (from Roy. Mil. Coll.), 19 F.
Ridgeway, W. A. (from Roy. Mil. Coll.), 14 F.
Rivis, T. E., 13 Huss.
St. John, O. H. B. (from Roy. Mil. Coll.), 95 F.
Sladen, E. St. B., 3 F.
Talbot, *Hon.* R. W., 9 Lanc.
Wylie, H. P. M., 60 F.

WITHOUT PURCHASE.

Andrews, J. W. (from Roy. Mil. Coll.), 11 F.
Cowell, H. C. (from Roy. Mil. Coll.), 44 F.
Doorly, W. A., 4 W. I. Reg.
Drummond, J. (from Battery Serj. Maj.), Roy. Art.
Kirkwood, J. N. S. (from Roy. Mil. Coll.), 95 F.
Nesbitt, E. (from Roy. Mil. Coll.), 33 F.
Patrickson, J. (from Roy. Mil. Coll.), 66 F.
Stewart, J. D. H. (from Roy. Mil. Coll.), 12 F.
Whitcroft, J. (from Qua. Mast. Serj.), 69 F.

Digitized by Google

Retirements by Sale.

Lieutenant Colonel.
Haines, E. E., 92 F.

Majors.
Brownell, J., h.p., *late* 5 W. I. Reg.
Pelly, R. R., 37 F.

Captains.
Buck, G., 14 F.
Fortescue, H. G., Coldst. Gds.
Goddard, C. E., 87 F.
Green, T. H., 21 F.
Hall, H. E., 5 Dr. Gds.
Lockhart, L. W. M., 92 F.
Mansel, A. E., 3 Huss.
Piffard, R., 3 Huss.
Rooke, L. S., 3 W. I. Reg.
Sewell, S. F., 61 F.
Starkey, T. S., 9 Lanc.
Vivian, H. H. P., 22 F.

Lieutenants.
Barkly, A. C. S., 6 Dr. Gds.
Beadnell, H. C. T., 63 F.

Lieutenants—continued.
Brereton, F. S., 60 F.
Burton, A. W., 19 F.
Clarke, R. A., 70 F.
Fuller, H. A., 83 F.
Gifford, W. B., 6 Dr. Gds.
Hackett, P. W., 9 F.
Hewitt, *Hon.* J. W., 3 F.
Jenkins, L. P., 13 F.
Mostyn, *Hon.* M. H., 1 Drs.
Paulet, St. J. C., 5 Dr. Gds.
Robinson, M., 95 F.
Woodard, M. N., 88 F.
Yardley, T., 86 F.

Cornet.
M'Neile, A. J., 5 Dr. Gds.

Ensigns.
Brooke, J. M., 17 F.
Douglas, K., 57 F.
M'Kenna, E., 65 F.
Stockenström, *Sir* G. H., *Bart.*, 61 F.

Appointment cancelled.

Ensign E. S. Hewitt, 4 W. I. Reg.

Resignations.

2nd Capt. G. W. Holmes, Roy. Art.
Lieut. E. G. M. Donnithorne, Roy. Art.
Assist. Surg. R. Dunlop, 10 F.

Digitized by Google

LUCKNOW PRIZE MONEY.

SECOND DISTRIBUTION.

NOTICE IS HEREBY GIVEN, that Prize Rolls for the under-mentioned Corps, on account of the SECOND DISTRIBUTION of Prize Money for the Operations and Capture of LUCKNOW in 1858, have been received at this Hospital; containing the names of those whose shares have been remitted to the Commissioners of this Hospital by the Government of India; and that Distribution of such shares will be made at my Office, on the 4th OCTOBER NEXT, and will be continued on Mondays, Wednesdays and Fridays, during the hours from 11 to 2 o'clock.

The following are the Rolls which have been received, viz.:—

Royal Horse and Foot Artillery, Royal Engineers, Military Train, Medical Staff Corps, 2nd Dragoon Guards, 7th and 9th Dragoons, 5th, 8th, 10th, 20th, 23rd, 32nd, 34th, 38th, 42nd, 53rd, 64th, 75th, 78th, 79th, 80th, 82nd, 84th, 88th, 90th, 93rd and 97th Foot, 2nd and 3rd Batt. Rifle Brigade.

DIRECTIONS.

ALL CLAIMANTS must state the Regimental Number borne by the Soldier.

In all PERSONAL applications at Chelsea Hospital by DISCHARGED SOLDIERS, they must produce their Parchment Certificate of Service and Regimental Account Book, or Parchment Certificate of Pension.

PENSIONERS RESIDING IN THE COUNTRY should apply through the Staff Officer of Pensioners for the District in which they respectively reside.

Claimants to the shares of DECEASED Soldiers, and all Claimants, Officers or Soldiers *residing beyond 5 miles* from Chelsea Hospital, must apply *by letter*, addressed to "The Secretary of Chelsea Hospital," when the necessary Forms will be sent.

SOLDIERS STILL SERVING must apply through the Officer commanding the Regiment or Depôt.

OBSERVE—The claims preferred are so numerous, that it is found impossible to examine them, except after some delay. They will be investigated as early as possible IN THE ORDER OF DATE IN WHICH THEY ARE RECEIVED: and an answer will be sent without the necessity of AGAIN APPLYING ON THE SUBJECT.

A great portion of the delay is occasioned by the unnecessary renewal of the several applications.

GEORGE HUTT,
Secretary to the Commissioners.

ROYAL HOSPITAL, CHELSEA,
September, 1865.

Digitized by Google

DEATHS.

General.

Sir James Fergusson, *G.C.B.*, Col. 43 F. 4Sept.1865

Lieutenant General.

Henry William Gordon, Col. Comm. Roy. Art. 19Sept.1865

Major Generals.

William Cochrane Anderson, from Roy. Art., Edinburgh ... 30Aug.1865
*John Mac Duff, *C.B.*, Newmiln, Stanley, Perthshire 25Sept.1865
Frederick Meade, Cork 12Sept.1865

Colonel.

Charles Hogge, *C.B.*, Roy. Art., Erith, Kent 19Sept.1865

Lieutenant Colonel.

John Richard Hawkins, Roy. Art., Kurrachee, East Indies ... 2Aug.1865

Majors.

William Henry Devon, Capt. ret. f.p., Roy. Marines ... ...
George Bayly, Capt. Unatt , Staff Off. Pens. 11Sept.1865
V. H. Mairis, late 7 F., Portshead, Somerset 9Sept.1865

Captains.

William Robinson, 17 F., Halifax, Nova Scotia 10Sept.1865
Edward John Stokes, 39 F., Dover 17Sept.1865
James Sealy, h.p., *late* 4 W. I. Reg. 22Aug.1865
Henry Hollinsworth, Unatt. 14Sept.1865
Ferd. *Comte* De la Ville, h.p. Roll's Reg. 1Mar.1865

Lieutenants.

George Patrick Alston, Roy. Art., Ahmedabad, East Indies ... 7Aug.1865
Arthur Ewen Stabb (*Adj.*), 16 F., Hamilton, Canada West ... 28Aug.1865
John Emmett (*I. of M.*), 17 F., at Aldershot, suddenly, from the effects of a fall from his horse 10Sept.1865
Henry William Heane, 44 F. 2Sept.1865
Richard John Airey, 73 F. 3Sept.1865
Frederic Benthall, 3 W. I. Reg., Freetown, Sierra Leone 28July1865
William Henry Buckley, Unatt., New Zealand... ... ... 6Mar.1864

Paymaster.

Thomas Gough (*Capt.*), Rifle Brigade ... ...

Quarter Masters.

Patrick Francis Foley, 21 F. 25Aug.1865
Walter Jones, 22 F., Malta 18Aug.1865
Thomas Walker, h.p. *late* 60 F. 11July1865

Deputy Commissaries General.

*Thomas Osborn, h.p., Jersey .. ..
John Spurrier, h.p. 16Aug.1865

Assistant Commissary General.

William Beech, h.p. 20Aug.1865

Deputy Assistant Commissaries General.

George Fred. Dashwood, Freetown, Sierra Leone 31July1865
George William White Ingram, at Sea 8Sept.1865

Inspector General of Hospitals.

John Forrest, *M.D.*, *C.B.*, h.p., Bath 10Sept.1865

Assistant Surgeon.

Daniel Mullarky, h.p. 27 F., Ireland... ... ... 15Sept.1865

Principal Purveyor.

Matthew Wreford, h.p., Greenwich 15Sept.1865

**N.B. Official intelligence of the deaths of these Officers was not received in time to allow of their names being struck out of the body of the Work.*

Digitized by Google

[*Continued from page* 333.]

PROMOTIONS, APPOINTMENTS, &c.

too late for insertion in its proper place.

(*From Gazette, September 29th*, 1865.)

ARMY.

4 Dr. Gds. The app. of Cor. Laurence Richard Dowdall has been cancelled... 29Sept.1865
19 Huss. Lieut. Henry Edw. Kensit, 20 Huss., Lieut. vice Saunders, exch. 9Mar.1865
20 Lieut. M. Stuart Saunders, from 19 Huss., Lieut. vice Kensit, exch. do.

FOOT.

5 Lieut. Samuel Richards, Capt. by purch. vice Enderby, ret. ... 29Sept.1865
Ens. William Sanders Darley, Lieut. by purch. vice Richards ... do.
Arthur Chamberlayne Chichester, Ens. by purch. vice Darley ... do.
7 Ens. Reg. Broadhurst à Beckett, Lieut. by purch. vice *Hon.* W. P. Moreton, ret. ... ... 29Sept.
William Eardley Richardson, Ens. by purch. vice à Beckett ... do.
9 Ens. H. Bacon, Lieut. by purch. vice Gattey, ret., having been appointed a Dep. Assist. Comm. Gen. ... ... 29Sept.
Septimus Charles Welch, Ens. by purch. vice Bacon ... ... do.
13 Ens. Chas. Bowerbank Campbell, Lieut. by purch. vice Gill, ret. ... do.
Ralph Edmondstone Buchanan, Ens. by purch. vice Campbell ... do.
15 Ens. Frederick Hen. Greenall, Lieut. by purch. vice Churchill, ret.... do.
Ernest Woodward Friell, Ens. by purch. vice Grenall ... ... do.
17 Ens. Stuart Lloyd Richards, Lieut. without purch. vice Emmett, dec. 11Sept.
Gent. Cadet Colwyn Williams Vulliamy, from Roy. Mil. Coll., Ens. without purch. vice Richards ... ... 29Sept.
18 Maj. & Bt. Col. L. Graham, from 19 F., Maj. vice Deane, exch. ... do.
19 Maj. B. M. Deane, from 18 F., Maj. vice Bt. Col. L. Graham, exch. do.
21 Capt. W. J. Close, from 3 W. I. Reg., Capt. vice Delamere, exch. ... do.
22 Lieut. H. Craster, from 71 F., Lieut. vice Grove, exch. ... ... do.
26 The surname of the Ensign appointed on 4 July, 1865, is *Higgens*, and not *Higgins*, as previously stated.
37 Ens. G. E. Parry, Lieut. by purch. vice Street, ret., having been app. a Dep. Assist. Comm. Gen. ... ... 29Sept.
Frederick Baines Dillon, Ens. by purch. vice Parry ... ... do.
46 Ens. John Maxwell Low, Lieut. by purch. vice Estridge, ret. ... do.
Gent. Cadet William Farwell, from Roy. Mil. Coll., Ens. by purch. vice Low ... ... 29Sept.
59 Capt. & Bt. Maj. J. de Montmorency, Maj. by purch. v. Lloyd, who ret. do.
Lieut. W. J. Frampton, Capt. by purch. vice Bt. Maj. de Montmorency do.
Ens. L. E. Goodall, Lieut. by purch. vice Frampton ... ... do.
John Stoyte, Ens. by purch. vice Goodall ... ... do.
65 The second christian name of Ens. Fennell is Brooke, not Brooks, as stated in Gaz. of 1 Sept. 1865.
66 Arthur Nelson Welman, Ens. by purch. vice Hammond, who. ret. ... 29Sept.
71 Lieut E. W. Grove, from 22 F., Lieut. vice Craster, who exch. ... do.
77 Capt. C. E. L. Lyon, from 100 F. vice Lazenby, who exch. ... do.
83 Staff Assist. Surg. A. Sanderson, Assist. Surg. vice Wills, res. ... do.
100 Capt. J. Lazenby, from 77 F., vice Lyon, who exch. ... ... do.
1 W. I. Reg. Comp. Serj. Maj. W. Lynch, Ens. without purch. vice Kelly transf. to the 4 W. I. Reg. ... ... do.
3 Capt. P. H. Delamere, from 21 F., Capt. vice Close, exch. ... do.
Lieut. E. D. Jones has been perm. to ret. from serv. by sale of Com. do.
Ens. J. B. T. Newbury, Lieut. without purch. vice Benthall, dec. ... 29July
Quar. Mas. Serj. George Smith, Ens. without purch. vice Newbury ...29Sept.

Digitized by Google

BREVET.

The undermentioned Officers, having completed the qualifying service in the rank of Lieut. Col., to be COLONELS under the provisions of the Roy. Warr. of 14 Oct. 1858 :—

Lieut. Col. Peter Burton Roe, 60 F. 18Sept.1865
——— John Charles Hill Jones, 54 F. ... ... 21Sept.
——— Granville George Chetwynd Stapylton, 32 F. ... 25Sept.

Lieut., with hon. rank of Capt., Henry William Sibley, Paym. 46 F., to have hon. rank of Maj. 27Oct.1864
Capt. John Holland, Paym. Dep. Batt., to have hon. rank of Maj. ... 14Aug.1865
Sub-Assist. Surg. Henry Wilmot Smith, 6th Reg. Hyderabad Con., to have local and hon. rank of Assist. Surg. in India ... ... 29Sept.

[*Continued from page* 334.]

PROMOTION in MILITIA

too late for insertion in its proper place.

(From Gazette, September 29th, 1865.)

MILITIA.

North Durham.

John Hutchinson Keough, Capt. vice Clay, res. 23Sept.1865

PROMOTIONS, &c. in VOLUNTEER CORPS

too late for insertion in their proper places.

(From Gazette, September 29th, 1865.)

Light Horse Volunteers.

Lancashire.

2. Benjamin Biram, Lieut. 7Sept.1865

Artillery Volunteers.

Lancashire.

4. 1st Lieut. Charles Birch Bean, Capt. 15Sept.1865
2nd Lieut. Alfred Fletcher, Capt. ... ... do.
——— F. B. Mozley, 1st Lieut. ... ... 15Sept.
——— F. Napier, 1st Lieut. ... ... 15Sept.
Smith Byrom Royds, 2nd Lieut. ... ... 15Sept.
William M'Iver, 2nd Lieut. ... ... 15Sept.
22. Richard Clayton, Hon. Assist. Surg. ... ... 5Sept.

Google

Engineer Volunteers.

Lancashire.

1. Edward Robert Robson, Capt. vice Hayman, res. 14Sept.1865

Rifle Volunteers.

Durham.

15. J. Harrison, jun. Ens. vice Brady, prom. 23Sept.1865

Hampshire.

15. T. S. Cave, Ens. vice Wetherall, res. ... ... 25Sept.

Lancashire.

6. Lieut. J. A. W. Teale, Capt. vice Cooke, res. ... ... 15Sept.
Edward Alfred Butterfield, Lieut. vice Higginbotham, res. ... do.
8. Thomas Battersby Hartley, Ens. ... ... do.
9. Lieut. Thomas Litton, Capt. ... ... 18Sept.
Edward Bolton, Lieut. ... ... do.
William Robinson, Ens. ... ... do.
64. Lieut. J. P. Aspinall, Capt. vice Veitch, res. ... ... 8Sept.

London Rifle Brigade.

Lieut. E. P. Rowsell, Capt. vice Bainbridge, res. ... ... 20Sept.
——— G. Webb, Capt. vice Lord, res. ... ... do.
——— F. G. Goodliffe, Capt. ... ... do.

Somersetshire.

7. John Willis Pountney, Ens. vice Tuson, res. ... ... 23Sept.

Staffordshire.

18. Cordy Manby, Capt. ... ... 15Sept.

Surrey.

2 A. Bn. Capt. Octavius Ommanney, Maj. retaining at the same time the command of the 9th Surrey Rifle Vol. Corps ... ... 14Sept.

Digitized by Google

ARMY EXAMINATIONS.

NOTICE

RELATIVE TO THE FORTHCOMING EXAMINATIONS.

	Date on which the next Examination will commence at Chelsea Hospital.
1. Direct Commissions, under Regulations dated 1st January, 1864, vide page 347 of March *Army List*, 1864	6th November, 1865.
2. Admission to the Royal Military College, Sandhurst, under Regulations dated Horse Guards, 1st January, 1864, vide page 348 of March *Army List*, 1864	11th December, 1865.
3. Admission of Candidates for Royal Artillery and Engineers to Royal Military Academy, Woolwich, under Regulations dated Horse Guards, 5th May, 1862	3rd January, 1866.
4. Admission to the Staff College in February, 1867... ...	July, 1866.
5. Candidates for the Medical Department of the Army ...	February, 1866.

Digitized by Google

WARRANTS, CIRCULARS, &c.

CIRCULAR No. 922.—(*Instructions.*)

HOME AND FOREIGN (EXCLUSIVE OF INDIA).

30—Gen. No. 765. *War Office, 17th August*, 1865.

1. The Secretary of State for War has decided that Mulct Pay shall not in future be included in the Pay Lists and credited, *per contra*, to the public under the head of Vote 6 (as is the case with pay forfeited by imprisonment), but shall be deducted from the number of days' pay charged for each man—*i. e.* if a soldier were mulct of two days' pay within the present quarter, only ninety days should be entered against his name in the pay sheets.

2. Lord de Grey has also decided that for the days on which a soldier is mulct of his pay, he is not liable to defray the regulated stoppage on account of rations, whether supplied to or unavoidably drawn for him. The amount of such stoppage should, however, be credited to the public as usual, a corresponding charge against the public being also made (except in the case of deserters), vouched by the necessary statement of particulars, and a reference to the number and date of this Circular.

3. In the case of deserters, the charge on account of rations unavoidably drawn should be made, not against the public, but the man's estate.

4. Men absent without leave, who do not return within twenty-four hours, should be struck off the Ration List.

To Commanding Officers, Paymasters, &c. EDWARD LUGARD.

CIRCULAR, No. 923.—(*Clothing.*)

HOME AND FOREIGN (EXCLUSIVE OF INDIA).

52—Artillery—2534. *War Office, 12th September*, 1865.

With reference to War Office Circular 908, Commanding Officers are informed, by direction of the Earl de Grey and Ripon, that his Lordship has decided that from and after the receipt of this Circular the price to be charged for a Towel issued on payment shall be 11*d.* instead of 1*s.* 3*d.*

EDWARD LUGARD.

CIRCULAR, No. 924.—(*Instructions.*)

HOME AND FOREIGN (EXCLUSIVE OF INDIA).

Devonport 6—1044. *War Office, 16th September*, 1865.

In order to prevent incorrect issues of Pay and Allowances to Staff, Regimental and Departmental Officers removing from one Station to another, the Secretary of State for War has directed that such Officers shall, upon change of Station, obtain from the Accountant by whom their last pay is issued a Certificate according to the annexed Form (W. O. F. 466), of which a duplicate (W. O. F. 467) shall be retained by the Accountant for annexation to his final payment voucher.

Paymasters and other Accountants are, therefore, directed not to issue Pay to any Officer or person ranking as such, unless in the case of first appointment, without the production of such Certificate.

Digitized by Google EDWARD LUGARD.

CIRCULAR, No. 924—*continued.*

W. O. Form, No. 466.

VOUCHER No. ——.

[*To be given to the Officer or other Person to whom it refers.*]

ORIGINAL LAST PAY CERTIFICATE.

I hereby certify that —— of the —— ordered to proceed to —— under the authority of —— has received his Pay and Allowances from me, according to the following particulars, and to no later dates.

	Rate per Diem.	Latest Date to which Paid.	Designation and Period of the Account in which the last Charge will appear.	Remarks.‡
Pay				
Servant's Allowance ...				
Extra Pay, and all other Allowances, viz.:— ...				

Dated at ——, this —— day of —— 18—.

—— Name } of Accountant.
—— Rank }

[*Applicable to a Regimental Officer.*]

I further certify that the above Officer has paid his Mess and Band subscriptions to the latest dates to which they are due.

—— Name }
—— Rank } of Accountant.

W. O. Form, No. 467.

VOUCHER No. ——.

[*To be annexed to the Accounts in which the last Charges appear.*]

DUPLICATE LAST PAY CERTIFICATE.

I hereby certify that —— of the —— ordered to proceed to —— under the authority of —— has received his Pay and Allowances from me, according to the following particulars, and to no later dates.

	Rate per Diem.	Latest Date to which Paid.	Remarks.‡
Pay			
Servant's Allowance			
Extra Pay, and all other Allowances, viz.:—			

The above is an exact transcript of the information as to Pay and Allowances contained in the Original Certificate, of which this is the duplicate.

Dated at ——, this —— day of —— 18—.

—— Name } of Accountant.
—— Rank }

[*Applicable to a Regimental Officer.*]

I further certify that the above Officer has paid his Mess and Band subscriptions to the latest dates to which they are due.

—— Name }
—— Rank } of Accountant.

*** A Second Original Last Pay Certificate is in no case to be issued to any Officer or other person without special authority from the War Office.

‡ In the event of an Officer receiving an allowance to enable him to provide his own Passage, when going or returning from Abroad, it should be so stated in this column, also whether such allowance includes Messing, or otherwise.

Digitized by Google

CIRCULAR, No. 925.—(*Pay.*)

FOREIGN.

7613—5399. *War Office, 23rd September*, 1865.

The attention of the Secretary of State for War has been drawn in a recent case to the Grant by the Legislature of a Colony of a sum of money to an Officer serving under this Department, and its insertion in the Appropriation Bill without reference to the Governor.

In some of the Colonies the rule observed in the House of Commons, that no vote of money should be moved otherwise than on the responsibility of the Government, prevails; but in the absence of such salutary rule, it is expedient that public servants should be prohibited from receiving grants of money not initiated or authorized by the Governor. Civil Servants in the Colonies have been instructed to this effect by direction of the Secretary of State for the Colonies; and it is the desire of the Secretary of State for War that Military Servants of the Crown should be similarly instructed.

EDWARD LUGARD.

CIRCULAR, No. 926.

38025—36. HOME AND FOREIGN (EXCLUSIVE OF INDIA).

VICTORIA, R.

Whereas it has been represented to Us, that it is expedient to improve the position of Regimental Quartermasters of Our Army: Our Will and Pleasure is, that Quartermasters of Regiments and Battalions of Cavalry and Infantry, Brigades of Royal Artillery, the Corps of Royal Engineers, and the Regimental Quartermasters of the Commissariat and Military Store Staff Corps, who are doing *bonâ fide* regimental duty, and are not receiving extra pay for special duties, shall be granted a special allowance of 30*l.* a year; and that Quartermasters who may desire to continue in active regimental employment, after they have acquired a claim, by 30 years' total service, including 10 years as Quartermaster, to retire on the Half-pay of 10*s.* a-day, may, on the special application of their Commanding Officers, be allowed, after two years further service, an addition to their Regimental Full Pay of 1*s.* 6*d.* a-day; but this addition to Full Pay shall not give any claim to increase of Half-pay on retirement.

It is also Our Will and Pleasure that all Quartermasters, except those of the Commissariat and Military Store Staff Corps, who may hereafter be commissioned from the ranks, shall be granted, in addition to the established Outfit Allowance, such a sum (not exceeding in any case 50 days' pay), as shall actually be required as their first contribution to the Regimental Mess and Band Funds, and that Quartermasters who, on being commissioned as such, may be in possession of a Non-commissioned Officer's Annuity for distinguished or meritorious service, shall, on surrendering the same, be granted a special annual allowance equivalent thereto.

It is Our further Will and Pleasure that this Our Royal Warrant shall take effect from the 1st day of April, 1865.

Given at our Court at St. James', this 4th day of August, 1865, in the 29th year of Our reign.

By Her Majesty's Command.

DE GREY AND RIPON.

T—Militia—221. 31*st May*, 1865.

Sir,—I have the honor to inform you that any Volunteers of the Regiment of Militia under your command, who have completed two trainings, and to whom you may think fit to grant conditional releases so as to enable them to enlist into Her Majesty's Regular Forces or Royal Marines, will not, in future, be required to refund the sum of 18*s.* 6*d.*

Re-attested Volunteers may also be relieved from refunding any balance of bounty they may have received in advance on account of a former engagement.

I have the honor to be, Sir, your obedient Servant,

To Officers commanding Regiments of Militia. DE GREY AND RIPON.

Digitized by Google

T—Militia—222. *War Office, 17th July*, 1865.

Sir,—With reference to the second paragraph of the Circular letter from this office of the 31st May last, T—Militia—221, I have the honor to inform you that Volunteers, re-enrolled on the expiration of their first period of service, cannot be permitted to enlist in the Regular Forces without refunding 18*s.* 6*d.* until they have attended one training subsequent to re-enrolment.

I have the honor to be, Sir, your obedient Servant,

To Officers commanding Regiments of Militia. DE GREY AND RIPON.

CIRCULAR MEMORANDUM. Gen. No. 355.

Addressed to the Army at Home and Abroad.

Books, &c.—2 (1865). *Horse Guards, S. W., 4th September*, 1865.

His Royal Highness the Field Marshal Commanding in Chief notifies to the Army that the Right Honorable the Secretary of State for War has given instructions that a Form of "Guard Reports" be printed, and issued for general use.

Supplies will be furnished, at the charge of one shilling per quire, upon the receipt of requisitions, which are to be prepared on W. O. Form 752.

By Command. W. PAULET, *Adj. Gen.*

CIRCULAR MEMORANDUM. Gen. No. 356.

Addressed to the Army at Home and Abroad.

Musketry—5 (1865). *Horse Guards, S. W., 6th September*, 1865.

In consequence of its having been brought to the notice of the Field Marshal Commanding in Chief that, notwithstanding the many orders that have been issued to the contrary, soldiers who are serving as effectives in the ranks continue to be exempted from rifle practice on the plea of defective vision, His Royal Highness finds it necessary to direct that, in future, all men who are reported by the medical officer to be unable to see up to 300 yards, shall be required to fire (according to their powers of vision) at one or more of the distances comprised in the first period of practice, but not more than five rounds at each distance, and that they be classified according to the points obtained therein, such points being included in the totals from which the averages are framed which represent the merit of the shooting of each company or battalion.

His Royal Highness further desires, that all men who are exempted from rifle training on the plea of inability to see up to 150 yards, be classified as 3rd class shots. The number of men thus exempted, and classified as 3rd class shots, is to be specified in the column of remarks, in the first page of the Annual Musketry Practice Return.

When soldiers, otherwise effective, are exempted from rifle practice on the ground of defective vision, it is manifest that the "Figure of Merit" (being calculated on the performances of good shots only) ceases to be a fair criterion of the efficiency of a battalion in shooting, as compared with other corps of equal strength, in which the performances of every man in the ranks are included in the average of his company.

By command of HIS ROYAL HIGHNESS
THE FIELD MARSHAL COMMANDING IN CHIEF.

W. PAULET, *Adj. Gen.*

GENERAL ORDER. No. 869.

Staff College—2 (1865). *Horse Guards, S. W., 11th September*, 1865.

With reference to paragraph 5 of the Staff College Regulations, published with the General Order No. 855, dated 21st October, 1864, Officers of the Army are hereby informed that the Examination, in July, 1866, of Candidates for admission to the Staff College will comprise the following portions of Military History and Geography, viz.—

Campaigns of 1796. In Germany and Italy.
Campaign of 1797. In Italy—to the fall of Venice.

N.B.—Candidates will be expected to be able to make a rough sketch of any of the

GENERAL ORDER, No. 869—*continued.*

fields of battle, or of any portions of the countries in which the operations were carried on, and to describe their chief geographical features, with their influence on the movements of the combatants.

Candidates will receive, on application to the Secretary to the Council on Military Education, a copy of the Synopsis of the studies pursued at the Staff College, which may serve as a useful guide to them in preparing themselves for the Examination.

By Command of HIS ROYAL HIGHNESS
THE FIELD MARSHAL COMMANDING IN CHIEF.

W. PAULET, *Adj. Gen.*

GENERAL ORDER, No. 870.

Schools—3 (1865). *Horse Guards, S. W., 13th September*, 1865.

Arrangements having been made to provide a regular supply of diagrams and magic lantern slides, to illustrate the lectures which may be given during the ensuing winter to the troops at the several Stations in the United Kingdom named in the annexed list marked A, the Field Marshal Commanding in Chief desires attention to the following rules, which have been drawn up for regulating this service,—and he looks for the co-operation of Commanding Officers towards carrying out the same,—by ensuring the circulation of the slides and diagrams with that regularity upon which the success of the measure will mainly depend, and by the maintenance of order and decorum during the delivery of the lectures.

General Officers commanding at the several Foreign Stations specified in the list B will be pleased to give effect to these regulations within their respective commands, as far as local circumstances will permit, reporting from time to time their arrangements to this Department for the Field Marshal Commanding in Chief's information, and with a view to the same being communicated to the Council of Military Education.

1. The boxes and diagrams, the present Stations of which are shown in the annexed list A, should be placed in charge of the senior schoolmaster at the Station, or of some other schoolmaster detailed for that duty by the Officer commanding.

2. *No box or set of diagrams is to be kept at any Station longer than three weeks*, at the end of which, it is to be forwarded to the station next in order, as shown by list A.

3. As soon as a box has been forwarded, the form No. 1,* properly filled up, is to be sent to the address given at the bottom of the form.

4. The form No. 2,* is to be filled up and sent to the same address, on the receipt of a box of slides.

The *name* of the station, the *date* and the *full title* of the box, should be written on *each* form.

5. When any of the slides are broken or injured, full particulars respecting the damage done are to be written on the margin of form 2.

6. The slides must be carefully placed in each box, in the order given in the detailed lists, and the spaces between the slides and the sides of the box filled up with the wool which has been supplied for this purpose. The slides must be properly packed, to prevent breakage in the transit. The chromatrope, in packing, should be placed at the *back* of the box.

7. Each box is to be carefully locked, wrapped up in strong paper, and addressed to the officer commanding at the station to which it is to be sent.—

Magic Lantern Slides,
Per Rail, &c.

8. The diagrams must be rolled carefully *on the piece of wood that is forwarded with each set*, packed in strong brown paper, and addressed as stated in No. 7. The word *Diagrams* is to be written instead of *Magic Lantern Slides.*

9. As some of the keys of the circulating boxes have been lost, a pass-key will in future be sent to each of the camps, garrisons, &c., to which the boxes of slides are transmitted. This pass-key is to be given over to the schoolmaster having charge of

* Forms 1, 2, 3, 4, and notices of lectures, will be supplied by the Council of Military Education, on application.

Digitized by Google

GENERAL ORDER, No. 870—*continued.*

the magic lanterns, and he will, on removal to another station, deliver it over with the magic lanterns, boxes and diagrams he may have in his possession to such schoolmaster as may be detailed under the orders of the General or other Officer in command for that duty.

10. The circulation of the boxes and diagrams is to commence on the 16th of October, 1865, and to cease in March, 1866.

11. The boxes and diagrams should circulate *not later* than the periods stated below:—

I. October 16th, 1865.	V. January 16th, 1866.*
II. November 7th, „	VI. February 6th, „
III. „ 28th, „	VII. March 1st, „
IV. December 19th, „	VIII. „ 26th, „

The boxes and diagrams are to *remain* at the stations to which they may be sent in March, in charge of the schoolmaster, until again required for circulation.

12. The text books which lecturers may require for the preparation of their lectures† cannot be supplied at the public expense. They should be provided by the Garrison Library Committees out of the library funds. As the boxes are transmitted to the stations in succession, each schoolmaster will find, on referring to list A, the subject on which he will have to lecture when the next set of diagrams or box of slides shall reach the station to which he is attached.

13. Application should be made as early as possible,‡ in conformity with War Office Circular No. 601, for such of the following articles as may be required, viz.:—Best Sperm Oil.—Wicks.—Tin Oil Filler.—Chimney Glasses.—Chamois Leather.—Camphor.—Spirits of Wine.—Black Oxide of Manganese, Chlorate of Potash (or Oxygen mixture).—Lime Ball Cylinders.—Metal Rods for Sheet.—Pair of Scissors.—Brown Paper for Packing.—Twine for Packing.—Sheet or Screen, when required.

And also for authority for the following payments:—

(1.) Carriage of the boxes of circulating magic lantern slides.

(2.) Postage of letters on the subject of their circulation.

(3.) Washing of the cloth screen or sheet.

14. All communications respecting the magic lanterns, lectures, &c., are to be addressed to— The Secretary,
Council of Military Education,
13, Great George Street,
(Magic Lanterns.) London, S.W.

15. Lecturers should bear in mind, that:

(1.) As a general rule, it is not advisable that the lecture should exceed an hour in delivery.

(2.) The lecture should be made as interesting as possible; statistical and dry details ought to be omitted, unless the lecturer considers it absolutely necessary that such should be mentioned, for the sake of illustration or comparison.

(3.) All explanations should be in clear and simple language; but, where technical and scientific terms are necessary, they should be explained and rendered as intelligible as possible, having reference to the class the lecturer is addressing.

(4.) *No slide should be allowed to remain in the lantern longer than ten minutes.*

(5.) *Before using the Lantern the lenses should be taken out and wiped: the lamp glass should be cleaned, and the silver reflector polished. The pictures will be dim and indistinct if the lenses, &c. are not perfectly clean.*

(6.) The lime ball cylinders should be warmed before using them.

16. An account of the lectures delivered during the season, both at home and abroad, is to be transmitted in April, on the form provided for this purpose.

By Command of HIS ROYAL HIGHNESS
THE FIELD MARSHAL COMMANDING IN CHIEF.
WILLIAM PAULET, *Adj. Gen.*

---

* *A month is allowed at Christmas.*

† See detailed list of slides and diagrams.

‡ See form 4.

Digitized by Google

GENERAL ORDER, No. 870—*continued.*

MAGIC LANTERNS.

A. The Boxes of Slides and Diagrams are to be transferred from Station to Station in the following order:—

Number	SUBJECTS.	Present Station.	To be transferred at dates specified below.							
			16 Oct. 1865.*	7 Nov. 1865.*	28 Nov. 1865.*	19 Dec. 1865.*	16 Jan. 1866.*	6 Feb. 1866.*	1 Mar. 1866.*	26 Mar. 1866.*
1	Castles and Abbeys. Box 1. Diag. on Hindostan	Winchester ..	Netley†	Portsmouth ..	Parkhurst	Devonport ...	Pembroke....	Cork	Ballincollig ..	Fermoy
2	Battle Fields and Remarkable Places	Netley	Portsmouth ..	Parkhurst	Devonport ...	Pembroke....	Cork	Ballincollig ..	Fermoy	Limerick
3	South African Animals.....	Portsmouth ..	Parkhurst	Devonport ...	Pembroke....	Cork	Ballincollig ..	Fermoy	Limerick	Templemore
4	English History. Box A.....	Parkhurst	Devonport ..	Pembroke....	Cork	Ballincollig ..	Fermoy	Limerick	Templemore	The Curragh
5	Astronomy. Box 2.....	Devonport ..	Pembroke....	Cork	Ballincollig ..	Fermoy	Limerick	Templemore	The Curragh	Dublin
6	Natural Phenomena. Box 2..	Pembroke....	Cork	Ballincollig ..	Fermoy	Limerick	Templemore	The Curragh	Dublin	Rl. Hibn. School
7	The Earth. Box 1. Eng. Hist. Box 4	Cork	Ballincollig ..	Fermoy	Limerick	Templemore	The Curragh	Dublin	Rl. Hibn. School..	Belfast
8	Eastern Views.....	Ballincollig ..	Fermoy	Limerick.....	Templemore	The Curragh	Dublin	Rl. Hibn. School..	Belfast	Glasgow
9	Bible Mountains	Fermoy	Limerick	Templemore	The Curragh	Dublin	Rl. Hibn. School..	Belfast	Glasgow	Aberdeen
10	Views in Canada	Limerick	Templemore	The Curragh	Dublin	Rl. Hibn. School..	Belfast	Glasgow	Aberdeen	Edinburgh
11	Wild Sports in the East .... Arctic Regions. Diag. on Locomotion.....	Templemore .	The Curragh	Dublin	Rl. Hibn. School..	Belfast	Glasgow	Aberdeen	Edinburgh....	York
12	Campaigns of Wellington .. General Views of Cities	The Curragh .	Dublin	Rl. Hibn. School..	Belfast	Glasgow	Aberdeen	Edinburgh	York	Preston
13	Natural History. Box 2.... Roman History. Box 1	Dublin	Rl. Hibn. School..	Belfast	Glasgow	Aberdeen	Edinburgh	York	Preston	Manchester
14	Views in London	Belfast	Rl. Hibn. School..	Glasgow	Aberdeen	Edinburgh	York	Preston	Manchester ..	Sheffield
15	The Earth. Box 2. Diag. on Australia.....	Belfast	Glasgow	Aberdeen	Edinburgh	York	Preston	Manchester ..	Sheffield	Roy. Mil. Asylum
16	Astronomy. Box 1. Africa and the Africans.....	Glasgow	Aberdeen	Edinburgh....	York	Preston	Manchester ..	Sheffield	Roy. Mil. Asylum..	Aldershot
17	Natural Phenomena Box 3. Diagrams on China ..	Aberdeen	Edinburgh....	York	Preston	Manchester ..	Sheffield	Roy. Mil. Asylum..	Aldershot	Shorncliffe
18	Wild Sports of the World	Edinburgh ..	York.....	Preston	Manchester ..	Sheffield	Roy. Mil. Asylum..	Aldershot	Shorncliffe ...	Dover
19	Conquest of Mexico. Diag. on Eastern Habitations..	York	Preston	Manchester ..	Sheffield.....	Roy. Mil. Asylum..	Aldershot	Shorncliffe ...	Dover.....	Walmer

* Commanding Officers to report to the Council of Military Education whenever the slides are not received at the Stations under their command within Three Days of the dates specified.

† Royal Victoria Hospital, Netley, Southampton.

MAGIC LANTERNS—*continued.*

Number	SUBJECTS.	Present Station.	To be transferred at dates specified below.							
			16 Oct. 1865.*	7 Nov. 1865.*	28 Nov. 1865.*	19 Dec. 1865.*	16 Jan. 1866.*	6 Feb. 1866.*	1 Mar. 1866.*	26 Mar. 1866.*
20	Views in India	Preston	Manchester	Sheffield	Roy. Mil. Asylum	Aldershot	Shorncliffe	Dover	Walmer	Canterbury
21	Bible Cities	Manchester	Sheffield	Roy. Mil. Asylum	Aldershot	Shorncliffe	Dover	Walmer	Canterbury	Sheerness
22	Overland Route	Sheffield	Roy. Mil. Asylum	Aldershot	Shorncliffe	Dover	Walmer	Canterbury	Sheerness	Chatham
23	Russia and the Russians	Roy. Mil. Asylum	Aldershot	Shorncliffe	Dover	Walmer	Canterbury	Sheerness	Chatham	Woolwich
24	Wild Sports of North America	Aldershot	Shorncliffe	Dover	Walmer	Canterbury	Sheerness	Chatham	Woolwich	Shoeburyness
25	English History. Box 2	Shorncliffe	Dover	Walmer	Canterbury	Sheerness	Chatham	Woolwich	Shoeburyness	Warley
26	Arms, Dress and Engines of War	Dover	Walmer	Canterbury	Sheerness	Chatham	Woolwich	Shoeburyness	Warley	Colchester
27	New Zealand. Diagrams on Ancient Egypt	Walmer	Canterbury	Sheerness	Chatham	Woolwich	Shoeburyness	Warley	Colchester	Norwich
28	Events in Indian History	Canterbury	Sheerness	Chatham	Woolwich	Shoeburyness	Warley	Colchester	Norwich	Wellington Barracks
29	The Crusades. The Two City Apprentices	Sheerness	Chatham	Woolwich	Shoeburyness	Warley	Colchester	Norwich	Wellington Barracks.. Hounslow	Hounslow
30	Historical Places	Chatham	Woolwich	Shoeburyness	Warley	Colchester	Norwich	Wellington Barracks.. Hounslow	Windsor	Windsor
31	Natural Phenomena. Box 1	Woolwich	Shoeburyness	Warley	Colchester	Norwich	Wellington Barracks.. Hounslow	Windsor	Roy. Mil. Asylum	Roy. Mil. Asylum
32	Ancient Cities	Shoeburyness	Warley	Colchester	Norwich	Wellington Barracks.. Hounslow	Windsor	Roy. Mil. Asylum	Winchester	Winchester
33	English History. Box 1	Warley	Colchester	Norwich	Wellington Barracks.. Hounslow	Windsor	Roy. Mil. Asylum	Winchester	Netley	Netley
34	Æsop's Fables	Colchester	Norwich	Wellington Barracks.. Hounslow	Windsor	Roy. Mil. Asylum	Winchester	Netley	Portsmouth	Portsmouth
35	Castles and Abbeys. Box 2. Diagram on Livingstone's Discoveries	Norwich	Wellington Barracks.. Hounslow	Windsor	Roy. Mil. Asylum	Winchester	Netley	Portsmouth	Parkhurst	Parkhurst
36	China and the Chinese	Wellington Barracks Hounslow	Windsor	Roy. Mil. Asylum	Winchester	Netley	Portsmouth	Parkhurst	Devonport	Devonport
37	Natural History. Box 1	Hounslow	Windsor	Roy. Mil. Asylum	Winchester	Netley	Portsmouth	Parkhurst	Devonport	Pembroke
38	Ancient and Modern Egypt. Diagram on B. History	Windsor	Roy. Mil. Asylum	Winchester	Netley	Portsmouth	Parkhurst	Devonport	Pembroke	Cork
39	The Holy Land	Roy. Mil. Asylum	Winchester	Netley	Portsmouth	Parkhurst	Devonport	Pembroke	Cork	Ballincollig

* Commanding Officers to report to the Council of Military Education whenever the Slides are not received at the Stations under their command within Three Days of the dates specified.

GENERAL ORDER, No. 870—*continued.*

B.—LIST OF FOREIGN STATIONS.

1. Montreal; 2. Quebec;* 3. Halifax; 4. Fredericton; 5. New Brunswick; 6. Newfoundland; 7. Bermuda; 8. Jamaica; 9. Barbadoes; 10. Cape Coast Castle; 11. The Cape; 12. King Wm. Town, B. Kaffraria; 13. Mauritius; 14. Ceylon; 15. Australia; 16. Gibraltar; 17. Malta;* 18. Hong Kong; 19. New Zealand;* 20. St. Helena.*—Magic Lantern Slides have been supplied to all these Stations, and Diagrams to all but those against which an asterisk is placed. An account of the lectures delivered during the season is to be forwarded from each of these Stations.

1. The slides and diagrams forwarded to Ceylon are to circulate from Colombo to the following stations:—Kandy, Newera Ellia, Trincomalee, Galle.

2. The slides and diagrams sent to Montreal, in 1860, 1862 and 1863, are to circulate, in order, to Quebec, Kingston, Toronto, Hamilton and London.

No set of slides should remain at any station longer than four weeks.

3. The slides at present at Gibraltar and Malta are to be exchanged as often as convenient.

Slides sent to Gibraltar:—South African Animals; Historical Places; Wild Sports, North America; English History (Box A); Tale of a Tub; Arctic Regions; New Zealand; Old London; Castles and Abbeys (Box 1); Life of Wellington; Battle Fields and Remarkable Places. Diagrams:—On Physiology; Locomotion; Microscope; Telescope.

The following sets of slides will be forwarded to Gibraltar in 1865:—1. English History (Box B): 2. Natural History (Box 1); 3. Wild Sports of the World; 4. Russia and the Russians; 6. Comic Slides (1 dozen).

Slides sent to Malta:—Natural History; Wild Sports in the East; Overland Route; China and Chinese; Astronomy; New Zealand; Wild Sports of the World.

C.—The following sets of slides were sent to Alderney in 1863:—1. Indian History; 2. Whittington; 3. Arms, Dress and Engines of War.

D.—APPARATUS.

Apparatus for lectures on Chemistry, Electricity or Magnetism have been supplied to the following stations and corps, on application:—

1. Aldershot.
2. Shorncliffe.
3. Colchester.
4. Chatham.
5. Sheerness.
6. Parkhurst.
7. Grenadier Guards.
8. 2nd Life Guards.
9. Coldstream Guards, 1st Batt.
10. Gosport.
11. Devonport.
12. Winchester.
13. Preston.
14. Walmer.
15. The Curragh.
16. Athlone.
17. Templemore.
18. Parsonstown.
19. Limerick.
20. The Cape.
21. New Zealand.
22. Gibraltar.
23. St. Helena.
24. Kingston, Canada.

Digitized by Google

TABLE OF CONTENTS.

	PAGE
Academy (R. Mil.) at Woolwich	161
Aides-de-Camp to the Queen	28
Artillery Comp. of London	208
Artillery, Regt. of	53
Asylum (R. Mil.) at Chelsea	162
Barrack Masters	140
Birmingham	158
Bull Point	158
Canadian Rifles	120
Cape Mounted Riflemen	120
Canterbury Cavalry Depôt	124
Cavalry	43
Ceylon Rifle Regiment	120
Channel Islands Militia	197
Chaplains	137
Chelsea Hospital and Asylum	162
Circulars	338
College (R. Mil.) at Sandhurst	160
Colours, Inspector of Regimental	159
Commander-in-Chief's Office	159
Commissariat	130
Deaths	333
Depôt Battalions	123
Detachments, Isle of Man	121
Districts, Recruiting	127
Dock Yard Corps (Malta Art.)	318
Dragoon Gds.	44
Dragoons	46
Education, Council of	159
Enfield	158
Engineer Establishment	121
Engineers, Corps of	64
Examinations, Army, Notice of	337
Falkland Islands	42
Field Marshals	3
Field Officers	9
Do. retired on Full Pay	21
Do. retired from the Army	25
Fire Masters	158
Foot Guards	70
Garrisons	28
General Officers	3
Do. Supernumerary	6
Do. on Half Pay	6
Do. on Unattached Pay	7
Do. on Special Rate	6 & 8
Do. retired from the Army	25
Do. Indian Army	349
Gentlemen at Arms	30
Gunnery, School of	121
Half Pay	6, 9, 145
Hibernian Military School	161
Hon. Phys. and Surg. to H. M.	20
Honorary Rank	18
Horse Guards, Regiment of	43
Hospital, Chelsea	162
Hospital, General, at Woolwich	162
Hospital, Kilmainham	162
Hospital (The Royal Victoria) at Netley	162
Indian Army, General and Retired Officers	319
Infantry	70
Isle of Man, Commanding Detachm.	121
Judge Advocate General	159
Kilmainham Hospital	162
Knights of Windsor	30
Life Guards	43
Local Rank	18
Lucknow—Second Distribution	331
Malta Fencible Artillery	121
Marines, Corps of	142
Medical Dept.	132
Milbank	158
Military Train	69
Militia	163
Musketry, Schools of	122
Netley Hospital	162
Order of the Bath	332
Ordnance Select Committee	158
Pay Office	159
Pensioners, Staff Officers of	128
Pimlico	158
Portsmouth	158
Prices of Commissions	336
Prisons	159
Prize Money—Lucknow, Sec. Dist.	331
Prom. Appts., &c. since last Publ.	326
Do. too late	334
Purveyors' Department	135
Recruiting Districts	127
Do. Roy. Eng.	128
Do. Marines	144
Retired Full and Half Pay	21, 145
Rewards	29
Rifle Brigade	117
Sandhurst (R. Mil. Coll.)	160
School, Army Medical, at Netley	161
School of Gunnery	121
School, R. Hibernian	161
Schoolmasters	159
Schools, Army, Inspectors of	159
Schools of Musketry	122
Staff—Home	31
Foreign	36
Staff Officers of Pensioners	128
Store Department	138
Stores, Inspectors of Warlike	158
Temporary Rank	18
Topographical Branch	157
Veterinary Department	135
Volunteer Corps: Inspectors	209
Light Horse	210
Artillery	212
Engineer	231
Engineer & Railway Transport	233
Mounted Rifle	234
Rifle	235
Waltham Abbey	158
War Office	157
Warlike Stores, Inspectors of	158
Warrants, Circulars, &c.	338
West India Regiments	118, 119
Woolwich	158
——— Academy	161
——— General Hospital at	162
Yeomanry Cavalry	200
Yeomen of the Guard	30

Digitized by Google

In the List of Regiments, the *Field Officers* have the Date of their *last Regimental Appointments* annexed to their Names, their Army Rank being specified in the List of General and Field Officers; Captains with the Brevet of Field Officers, the Date of their *first* Commissions as Captains; the other *Captains, Subalterns,* and *Staff*, the Date of their *Army Rank*, their Seniority in the Regiment being indicated by the *Order* of their Names in each Rank.

The Words subscribed to the titles of Regiments, as "Peninsula," "Waterloo," &c. denote the Honorary Distinctions permitted to be borne by such Regiments on their Colours and Appointments, in commemoration of their Services.

In the List of Regiments the names of Officers on the Supernumerary or Seconded Lists are printed in *Italics.*

EXPLANATION OF ABBREVIATIONS.

1 or 2, the Battalion the Officer is attached to; *R. M.* Riding Master; *s.* on the Staff; *p. s.* on particular service; *r.* Recruiting; *d.* on the strength of the Depôt; *s. c.* Student at the Staff College; *m. c.* attached to the Military College; *p. s. c.* passed the final Examination at the Staff College; *m. c. c.* received a Certificate at the Senior Department of the Royal Military College; *d. pm.* Paymaster of Depôt; *d. adj.* Adjutant of Depôt; *, Temporary Rank; *i. m.*, Musketry Instructor attached to Depôt Battalions, &c.; *S. O. P.* Staff Officer of Pensioners; *I. F. O.* Inspecting Field Officer of a Recruiting District; *I. of M.* Regimental Instructor of Musketry.

K.G. .....Knight of the Order of the Garter.
K.T. .....Knight of the Order of the Thistle.
K.P. .....Knight of the Order of St. Patrick.
G.C.B. .....Grand Cross .....
K.C.B. .....Knight Commander ..... } of the Order of the Bath.
C.B. .....Companion .....
G.C.M.G. .....Grand Cross .....
K.C.M.G. .....Knight Commander ..... } of the Order of St. Michael & St. George.
C.M.G. .....Companion .....
G.C.H. .....Grand Cross .....
K.C.H. .....Knight Commander ..... } of the Royal Hanoverian Guelphic Order.
K.H. .....Knight .....
K.C. .....Knight of the Crescent.
K.S.I. .....Knight of the Star of India.
W. .....Medal for Waterloo.
VC .....The Victoria Cross.

ALTERATIONS.

All Communications regarding Alterations, Errors or Omissions in this Publication should be verified by real Signature, and addressed as follows:—

The Under-Secretary of State for War,
War Office,
Pall Mall,
S. W.

Digitized by Google

By Authority.

THE

ARMY LIST,

FOR

NOVEMBER, 1865.

RANK, HONOURS AND REWARDS.

FIELD MARSHALS.

His Majesty THE KING of the BELGIANS, *K.G. G.C.B. G.C.H.* ... 24 May, 1816

Rt. Hon. Sir EDWARD BLAKENEY, *G.C.B. G.C.H. Col.* 1 F. *Col. in Chief Rif. Brig., Gov. of Chelsea Hospital* ... ... 9 Nov. 1862

HUGH *Viscount* GOUGH, *K.P. G.C.B. K.S.I.* Roy. Horse Gds. and *Col. in Chief* 60 Rif.... ... ... 9 Nov. 1862

His Royal Highness GEORGE WILLIAM FREDERICK CHARLES *Duke of* CAMBRIDGE, *K.G. K.P. G.C.B. G.C.M.G.* Gren. Gds. Roy. Art. and Roy. Eng. *Commanding-in-Chief the Forces* ... ... 9 Nov. 1862

GENERALS.

1851.

Richard Pigot, 4 Dr. Gds. 11Nov.

1854.

G.C.B. *Sir* Alexand. Woodford, *G.C.B. G.C.M.G.* Sco. F. Gds. *Lieut. Gov. of Chelsea Hospital* 20June

Cosmo Gordon [*p.* 29] 20June

Sir J. F. FitzGerald, *G.C.B.* 18 F. 20June

G.C.B. *Sir* Arthur B. Clifton, *G.C.B. K.C.H.* 1 Dr. 20June

Hon. Sir H. Arbuthnott, *K.C.B.* 79 F. 20June

Henry Shadforth 20June

Geo. *Marq. of* Tweeddale, *K.T. K.C.B.* 2 Life Gds. 20June

G.C.B. *Sir* W. Maynard Gomm, *G.C.B.* Coldst. Gds. 20June

G.C.B. *Sir* H. D. Ross, *G.C.B.* R. Art. [*p.* 29] 28Nov.

1855.

Sir William Wood, *K.C.B. K.H.* 14 F. 31Aug.

Sir J. F. Burgoyne, *Bt. G.C.B. Insp. Gen. of Eng. & Dir. of Works* [*pp.* 28 & 29] 5Sept.

G.C.B. *Sir* Jas. Simpson, *G.C.B.* 29 F. 8Sept.

1857.

Sir Charles Menzies, *K.C.B. K.H.* R. Mar. Art. 1July

1858.

E. M. G. Showers, R. Art. 4Mar.

J. R. Coryton, R. Mar. [*p.* 29] 8Sept.

1859.

Tho. John Forbes, R. Art. [*p.* 29] 16Jan.

G. Swiney, R. Art. 15May

Sir G. Pollock, *G.C.B. K.S.I.* R. Art. 17May

Sir Jas. A. Hope, *G.C.B.* 9 F. 12June

Sir A. Lindsay, *K.C.B.* R. Art. 11Sept.

Fred. Campbell, R. Art. 25Sept.

Sir Thomas Kenah, *K.C.B.* 63 F. 26Dec.

1860.

Sir T. W. Brotherton, *G.C.B.* 1 Dr. Gds. 1Apr.

Sir A. J. Dalrymple, *Bt.* 11Apr.

Sir John Bell, *G.C.B.* 4 F. 15June

Sir S. B. Auchmuty, *G.C.B.* 7 F. 19June

Sir J. Aitchison, *K.C.B.* 72 F. 30July

Sir F. Cockburn, 95 F. 12Nov.

1861.

G.C.B. *Sir* R. Lluellyn, *K.C.B.* 39 F. 18Jan.

G.C.B. P. A. Lautour, *C.B. K.H* 3 Huss. 9Mar.

Digitized by Google

In the List of Regiments, the *Field Officers* have the Date of the *mental Appointments* annexed to their Names, their Army Rank bein the List of General and Field Officers; Captains with the Brevet of the Date of their *first* Commissions as Captains; the other *Captain* and *Staff*, the Date of their *Army Rank*, their Seniority in the Regin dicated by the *Order* of their Names in each Rank.

The Words subscribed to the titles of Regiments, as "Peninsula &c. denote the Honorary Distinctions permitted to be borne by suc their Colours and Appointments, in commemoration of their Service

In the List of Regiments the names of Officers on the Supernume Lists are printed in *Italics*.

EXPLANATION OF ABBREVIATIONS.

1 or 2, the Battalion the Officer is attached to; *R. M.* Riding Staff; *p. s.* on particular service; *r.* Recruiting; *d.* on the stren *s. c.* Student at the Staff College; *m. c.* attached to the Military Coll the final Examination at the Staff College; *m. c. c.* received a Senior Department of the Royal Military College; *d. pm.* Pay *d. adj.* Adjutant of Depôt; *, Temporary Rank; *i. m.*, Musketry to Depôt Battalions, &c.; *S. O. P.* Staff Officer of Pensioners; Field Officer of a Recruiting District; *I. of M.* Regimental Instru

K.G. .....Knight of the Order of the Garter.
K.T. .....Knight of the Order of the Thistle.
K.P. .....Knight of the Order of St. Patrick.
G.C.B. .....Grand Cross .....
K.C.B. .....Knight Commander ..... } of the Order of the Bath
C.B. .....Companion .....
G.C.M.G. .....Grand Cross .....
K.C.M.G. .....Knight Commander ..... } of the Order of St. Mich
C.M.G. .....Companion .....
G.C.H. .....Grand Cross .....
K.C.H. .....Knight Commander ..... } of the Royal Hanoverian
K.H. .....Knight .....
K.C. .....Knight of the Crescent.
K.S.I. .....Knight of the Star of India.
[illegible] .....Medal for Waterloo.
VC .....The Victoria Cross.

Digitized by Google

Hon. Art. Alex. Dalzell,
48 F. 2Apr.
Thos. S. Pratt, *K.C.B.*
37 F. 31May
W. N. Hutchinson, 33 F. 17Aug.
mcoe Baynes, 35 F. 28Aug.
Hunt. C. Johnstone, 88 F. *s. Mauritius* 5Sept.
Edw. Sabine, R. Art. 20Sept.

1861.

Hen. John French [*p.* 29] 18Jan.
R. Horsford, R. Art. 6Feb.
Sir Robert Napier, *K.C.B.* R. Eng., *Comm. Forces Bombay* 15Feb.
John Hollott Crofton, *Mil. Assist. War Office* [*p.* 29] 9Mar.
John Grattan, *C.B.* [*p.* 29] 10Mar.
Hon. Jas. Lindsay, *s. Canada* 12Mar.
Wm. Sullivan, *C.B.* [*p.* 29] 23Mar.
A. A. T. Cunynghame, *C.B. s. Ireland* [*p.* 29] 20Apr.
J. Fordyce, R. Art. 29Apr.
Edw. B. Brooke, *s. W. & L. Islands* [*p.* 29] 1May
Pred. Hope 7May
Joshua S. Smith 17June
Hen. A. O'Neill 6Aug.
Rich. Parker 24Aug.
W. Scott, R. Eng. 5Sept.
C. Trollope, *C.B.* [*p.* 29] 20Sept.
Lord G. A. F. Paget, *C.B. Insp. Gen. of Cav.* [*p.* 29] 11Nov.
Brook Taylor 15Nov.
Geo. T. C. Napier, *C.B. s. Canada* 15Dec.

1862.

E. Rowley Hill [*p.* 29] 2Feb.
Geo. Wm. Key, *s. Ireland* 6Feb.
Edward Pole [*p.* 29] 16Feb.
Arthur Shirley 7Mar.
F. Holt Robe, *C.B.* [*p.* 29] 14Mar.
Alex. Anderson, R. Mar. 26Mar.
B. S. Stehelin, R. Eng. 3Apr.
Sir A. T. Cotton, R. Eng. 14Apr.
Sir R. Walpole, *K.C.B. s. Chatham* [*p.* 29] 30May
Art. J. Lawrence, *C.B.* [*p.* 29] 1June
Hon. Geo. Cadogan, *C.B.* 3June
J. C. Hope Gibsone 28June
C. P. Amelie 7July
Freeman Murray 13Aug.
Hon. A. N. Hood 19Aug.
D. Russell, *C.B. s. Aldershot* [*p.* 29] 3Sept.
Horatio Shirley, *C.B.* [*p.* 29] 24Oct.
Wm. S. Newton 6Nov.
E. C. W. M. Milman 9Nov.
Spencer Perceval 9Nov.
Henry Cooper [*p.* 29] 9Nov.
Randal [illegible] 9Nov.
Sir [illegible] *C.B.*
[illegible] 2Nov.

G.C.B. *Sir* De Lacy Evans, *G.C.B.*
81 F. 10Mar.
Wm. Hen. Scott, 36 F. 23Mar.
Sir Chas. G. Ellicombe, *K.C.B.* R. Eng. 30Apr.

1862.

Sir John Macdonald, *K.C.B.*
92 F. 7Mar.
Sir G. W. Paty, *K.C.B. K.H.*
70 F. 14Mar.
G.C.B. *Sir* Wm. Rowan, *G.C.B.*
52 F. 13Aug.
G. P. Higginson, 94 F. 9Nov.
G.C.B. *Sir* G. Bowles, *K.C.B.*
1 W. L. Reg. *Lt. of Tower of London* 9Nov.
Hon. H. F. C. Cavendish,
2 Dr. Gds. 9Nov.
H.R.H. Albert Edward *Prince of* Wales and *Duke of* Cornwall, *K.G. G.C.B. K.S.I.*
10 Huss. 9Nov.

1863.

G.C.B. *Hon. Sir* C. Gore, *K.C.B. K.H.* 6 F. 13Feb.
Chas. Rich. Fox, 57 F. 6Mar.
Chas. Aug. Shawe, 74 F. 6Mar.
G.C.B. Mildmay Fane, 54 F. 27Mar.
G.C.B. *Sir* J. M. Wallace, *K.H.*
17 Lanc. 8June
Sir Rich. England, *G.C.B. K.H.* 41 F. 6July
Sir William J. Codrington, *G.C.B.* 23 F. 27July
Sir J. M. F. Smith, *K.H.*
R. Eng. 3Aug.
Sir G.P. Wymer, *K.C.B.* 107 F. 9Sept.
Sir Geo. A. Wetherall, *G.C.B. K.H.* 84 F. 23Oct.

1864.

Sir John Michell, *K.C.B.*
R. Art. 27June
G.C.B. *Sir* J.F. Love, *G.C.B. K.H.*
43 F. 10Aug.
Sir Abraham Roberts, *K.C.B.*
101 F. 3Oct.
Sir D. M'Gregor, *K.C.B.* 26Oct.
C. G. J. Arbuthnot, 91 F. 25Nov.
G.C.B. *Sir* E. C. Whinyates, *K.C.B. K.H.* R. Art. 10Dec.
A.F. Macintosh, *K.H.* 93 F. 27Dec.

1865.

John Spink, *K.H.* 2 F. 12Jan.
G.C.B. *Sir* Jas. Jackson, *G.C.B. K.H.* 6 Dr. Gds. 6Feb.
G.C.B. A. C. Mercer, R. Art. 9Feb.
John Drummond [*p.* 29] 10Feb.
Sir Jas. Freeth, *K.C.B. K.H.*
64 F. 9Mar.
Sir C.R. O'Donnell, 18 Huss. 2Apr.
Rob. B. Coles, 66 F. 31May
G.C.B. E. F. Buckley, 83 F. 17Aug.
George C. *Earl of* Lucan, *K.C.B.* 1 Life Gds. 23Aug.
G.C.B. *Sir* C. Yorke, *G.C.B.*
Rif. Brig. 5Sept.

LIEUTENANT-GENERALS.

1859.

Sir W. M. G. Colebrooke, *C.B. K.H.* R. Art. 16Jan.
J. G. Griffith, R. Art. 4Feb.
Hon. Sir E. Cust, *K.C.H.*
16 Lanc. 14May
Sir J. Cheape, *G.C.B.*
R. Eng. 26May
Fra. John Davies, 67 F. 14Aug.
Sir Wm. Cator, *K.C.B.* R. Art. 25Sept.
G. E. Gowan, *C.B.* R. Art. 27Sept.
Marc. Beresford, 20 F. 7Dec.
G.C.B. *Sir* J. C. Chatterton, *Bt. K.C.B. K.H.* 5 Lanc. 13Dec.
Sir P. Montgomerie, *K.C.B.*
R. Art. 21Dec.
Jas. A. *Earl of* Rosslyn,
7 Huss. 26Dec.

1860.

W. T. Knollys, 62 F. 11Jan.
Sir Hen. Rob. Ferguson Davie, *Bt.* 73 F. 28Jan.
E. F. Gascoigne, 69 F. 13Feb.
Sir H.H. Rose, *G.C.B. K.S.I.*
45 F. *Comm. Forces Ireland* 28Feb.
St. J. A. Clerke, *K.H.* 75 F. 11Apr.
Sir H.J.W. Bentinck, *KCB.*
24 F. 24Apr.
G.C.B. *Sir* Tho. Reed, *K.C.B.*
44 F. 4May
Hen. *Visc.* Melville, *G.C.B.*
60 F. 8May
Peter Edmonstone Craigie, *C.B.* 55 F. 19June
Alex. Maclachlan, R. Art. 22June
Arch. B. Dyce, 105 F. 26June
Sir H. D. Jones, *G.C.B.*
R. Eng. *Gov. of R. Mil. College* 6July
E. F. Morris, *C.B* 49 F. 17July
Hen. Colvile, 12 F. 30July
G.C.B. Everard W. Bouverie, 15 Huss. 30July
Hon. T. Ashburnham, *C.B.*
82 F. 3Aug.
Sir M. White, *K.C.B.* 7 Dr. Gds. 31Aug.
Wm. C. Ward, R. Eng. 20Sept.
Sir John Scott, *K.C.B.* 3 Dr. Gds. 13Oct.
Sir J. Lysaght Pennefather, *K.C.B.* 22 F. 18Nov.
H. I. Delacombe, R. Mar. 22Dec.
E. W. Bell, 66 F. 27Dec.

1861.

Sir D. Capon, *K.C.B.* 106 F. 25Jan.
D. Sim, R. Eng. 6Feb.
Jas. T. *Earl of* Cardigan, *K.C.B.* 11 Huss. 13Feb.
John Eden, *C.B.* 34 F. 9Mar.
Hon. C. Grey, 71 F. 10Mar.
W.L.L.F. *Lord* de Ros, 4 Huss. *Dep. Lt. of the Tower* 12Mar.
Philip S. Stanhope, 13 F. 20Apr.
Wm. R. Ord. R. Eng. 20Apr.
F. Schuler, R. Art. 17Sept.
G.C.B. Henry *Lord* Rokeby, *K.C.B.* 77 F. 20Sept.
Hen. Edward Porter 10Nov.
John Dawson Rawdon 15Nov.
G.C.B. Wm. Beckwith, *K.H.* 14 Huss. 26Nov.
Hen. Wm. Breton, 56 F. 15Dec.
G.C.B. Allan T. Maclean, 13 Huss. 20Dec.

1862.

John J. W. Augerstein 2Feb.
G.C.B. Tho. Marten, *K.H.* 6 Drs. 16Feb.
Thomas Ger. Ball, 8 F. 7Mar.
H. J. Savage, R. Eng. 3Apr.
C.M. Carmichael, *C.B.* 20 Huss. 14Apr.
George Dixon 30May
F. Maunsell, 85 F. 1June
John Hall, 19 Huss. 19Aug.
G.H. Lockwood, *C.B.* 12 Lanc. 3Sept.
Sir P. Grant, *G.C.B.* 78 F. 24Oct.
Sir R. J. H. Vivian, *K.C.B.*
102 F. 24Oct.
Sir W. Wyllie, *K.C.B.* 109 F. 24Oct.
Sir Richard Airey, *K.C.B.*
17 F. *Gov. & Com. in Chief, Gibraltar* 24Oct.
Hon. Sir J. Yorke Scarlett, *K.C.B.* 3 Dr. Gds. *Comm. Troops Aldershot* 9Nov.
Sir Geo. Buller, *K.C.B.*
Rif. Brig. *s. S. W. Dist.* 9Nov.
John B. Gough, *C.B.* 2 Drs. 9Nov.
Hon. Arthur Upton 9Nov.
Sir A. J. Cloete, *K.C.B. K.H.*
19 F. 21Dec.

1863.

H. A. Scott, R. Art. 24Jan.
G.C.B. Macdonald, 16 F. 29Jan.
Sir C. Ash Windham, *K.C.B.*
46 F. 5Feb.
Jas. R. Craufurd, 27 F. 12Feb.
W. S. Balfour 13Feb.
Wm. Wylde, *C.B.* R. Art. 23Feb.
Wm. Booth, 15 F. 27Mar.
J. A. Phillips, R. Mar. 29May
Richard Greaves, 40 F. 8June
G.C.B. *Sir* W. H. Elliott, *K.C.B. K.H.* 51 F. 27July
L. A. Hall, R. Eng. 3Aug.
Pringle Taylor, *K.H.* 24 F. 9Oct.

1864.

Thos. H. Johnston, 87 F. 31Jan.
Sir G. C. Whitlock, *K.C.B.*
108 F. 9Apr.
Hen. Aitchison Hankey 29Apr.
G.C.B. John Campbell, 97 F. 4July
F. R. Chesney, R. Art. 26July
Hen. D. Townshend, 25 F. 8Aug.
Thos. Wright, *C.B.* 30 F. 10Aug.
Thomas Wood 9Sept.
Wm. H. Eden, 90 F. 10Sept.
Sir Jas. Hope Grant, *G.C.B.*
9 Lanc. 3Oct.
Joseph Clarke, 76 F. 28Oct.
Sir J. G. Le Marchant, *K.C.B. G.C.M.G.* 11 F. *Comm. Forces Madras* 29Oct.
Chs. Gascoyne, 89 F. 25Nov.
Sir R. J. Dacres, *K.C.B.*
R. Art. 10Dec.

Digitized by Google

Sir W. F. Williams, *Bt. K.C.B.* R. Art. *Lt. Gov. N. Scotia* 15 Dec.
Sir W. R. Mansfield, *K.C.B.* 38 F. *Com. in Ch. E. I.* 27 Dec.
Geo. Moncrieff 27 Dec.

1865.

Sir E. Lugard, *K.C.B.* 31 F. *Under Sec. of State for War* 12 Jan.

G. Conran, R. Art. 24 Jan.
Marcus J. Slade, 50 F. 6 Feb.
Sir J. E. Dupuis, *K.C.B.* R. Art. 9 Feb.
G. H. Mackinnon, *C.B.* 26 F. 10 Feb.
Geo. F. *Visc.* Templetown, *C.B.* 60 F., *s., W. Dist.* 9 Mar.
Sir Fortescue Graham, *K.C.B.* R. Mar. 11 Mar.

Hon. Art. Alex. Dalzell, 46 F. 2 Apr
Sir Thos. S. Pratt, *K.C.B.* 37 F. 31 Ma
W. N. Hutchinson, 33 F. 17 Aug
Simcoe Baynes, 35 F. 28 Aug
Mont. C. Johnstone, 88 F. *s. Mauritius* 8 Sept
Edw. Sabine, R. Art. 20 Sept

MAJOR-GENERALS.

1854.

E. Garstin, R. Eng. 26 Nov.
G. Brooke, *C.B.* R. Art. 28 Nov.
F. F. Whinyates, R. Art. 28 Nov.

1856.

J. Alexander, *C.B.* R. Art. 16 May
J. T. Lane, *C.B.* R. Art. 8 June

1857.

Tho. G. Higgins, R. Art. 24 Jan.
E. Hathwaite, *C.B.* R. Art. 14 Mar.
‡‡‡ Wm. Bell, R. Art. [*p.29*] 29 Aug.
Sir A. Wilson, *Bt. K.C.B.* R. Art. 14 Sept.

1858.

G. Campbell, R. Art. 4 July
Poole V. England, R. Art. [*p. 29*] 9 Aug.
J. T. Brown, R. Mar. 8 Sept.
C. Grant, *C.B.* R. Art. 14 Oct.
Wm. F. Forster, *K.H.* 81 F. *Mil. Sec. to the F. M. Comm. in Chief* 26 Oct.
Fred. Johnston 26 Oct.
Sir Edw. Macarthur, *K.C.B.* 100 F. 26 Oct.
D. H. Macdowall, 3 F. 26 Oct.
Sir Robert Garrett, *K.C.B.* *K.H.* 4 W. I. R., *s., S. E. Dist.* 26 Oct.
G. T. Colomb [*p. 29*] 26 Oct.
Sir Sydney J. Cotton, *K.C.B.* 10 F. *Comm. Troops N. Dist.* 26 Oct.
Maurice Barlow 3 W. I. Reg. 26 Oct.
J. Napper Jackson, 99 F. 26 Oct.
Edw. H. D. E. Napier, 61 F. 26 Oct.
Jas. Robert Young, 80 F. 26 Oct.
Sir John Michel, *K.C.B.* 96 F. *Comm. Forces B. N. America* 26 Oct.
Sir Rob. Percy Douglas, *Bt.* 98 F. *s. Cape of G. H.* 26 Oct.
Chs. C. Hay, 59 F. *Comm. School of Musk.* 26 Oct.
Wm. L. Dance, 5 F. 26 Oct.
Sir Chas. Warren, *K.C.B.* 96 F. 26 Oct.
G. A. Malcolm, *C.B.* 26 Oct.
Hen. Eyre, 59 F. 16 Nov.
Lord Wm. Paulet, *K.C.B.* 66 F. *Adj. Gen.* 13 Dec.

1859.

C. W. Ridley, *C.B.* 53 F. 13 Feb.
John Patton 20 Feb.
Sir Duncan A. Cameron, *K.C.B.* 42 F. *s. N. Zeald.* 25 Mar.

Tho. Matheson 2 Apr.
George Bell, *C.B.* 104 F. 9 Apr.
R. Richardson Robertson, *C.B.* 14 May
G. Twemlow, R. Art. 17 May
Samuel Braybrooke 12 June
‡‡‡ Rob. Law, *K.H.* 2 W. I. R. 17 July
Sir C. T. Van Straubenzee, *K.C.B.* 47 F., *s., Bombay* 14 Aug.
‡‡‡ John Bloomfield, R. Art. [*p. 29*] 25 Sept.
Wm. G. Gold, 32 F. 17 Oct.
Thos. Foster, R. Eng. [*p. 29*] 25 Oct.
A. C. Pole 13 Dec.
E. W. F. Walker, *C.B. s. Scotland* [*p. 29*] 26 Dec.

1860.

T. A. Drought [*p. 29*] 11 Jan.
Chas. Stuart 28 Jan.
Hon. Sir A. A. Spencer, *K.C.B.* [*p. 29*] 13 Feb.
Chas. Ashmore [*p. 29*] 1 Mar.
‡‡‡ Fra. Warde, R. Art. [*p. 29*] 8 Mar.
‡‡‡ H. K. Bloomfield [*p. 29*] 1 Apr.
John Lawrenson, 6 Huss. 6 Apr.
Studholme J. Hodgson, *s. Ceylon* 11 Apr.
A. Abbott, *C.B.* R. Art. 13 Apr.
F. H. G. Seymour 4 May
Wm. A. M'Cleverty, *m.c.c.* 4 May
Lewis D. Williams 5 May
Charles Wright, R. Eng. 17 May
Robt. Bircher Wood, *C.B.* 5 June
Chs. E. Gold 14 June
J. Hale, 103 F. 16 June
Chs. A. Lewis 19 June
‡‡‡ Wm. B. Ingilby, R. Art. [*p. 29*] 22 June
H. Goodwyn, R. Eng. 26 June
Hen. Sandham, R. Eng. *R. Mil. Academy* 6 July
Wm. Parlby [*p. 29*] 17 July
J. Thos. Hill 30 July
Montgomery Williams, R. Eng. 2 Aug.
John Longfield, *C.B.* [*p. 29*] 3 Aug.
C. W. St. Balders, *C.B.* [*p. 29*] 31 Aug.
F. W. Hamilton, *C.B. Council of Mil. Education* 31 Aug.
Ch. Hastings Doyle, *s. N. Scotia* [*p. 29*] 15 Sept.
Rich. J. Stotherd, R. Eng. 20 Sept.
Fred. Horn, *C.B.* [*p. 29*] 13 Oct.
John F. G. Campbell, *C.B.* [*p. 29*] 12 Nov.
Lord Fred. Paulet, *C.B. s. Ft. Geds.* [*p. 29*] 13 Dec.
A. B. Stransham, R. Mar. *Insp. Gen. Ray. Mar.* 22 Dec.
J. R. Smyth, *C.B., s. Madras* [*p. 29*] 24 Dec.
W. J. D'Urban [*p. 29*] 27 Dec.

1861.

Hen. John French [*p. 29*] 18 Jan.
R. Horsford, R. Art. 6 Feb.
Sir Robert Napier, *K.C.B.* R. Eng., *Comm. Forces Bombay* 15 Feb.
John Hollott Crofton, *Mil. Assist. War Office* [*p. 29*] 9 Mar.
John Grattan, *C.B.* [*p. 29*] 10 Mar.
Hon. Jas. Lindsay, *s. Canada* 12 Mar.
Wm. Sullivan, *C.B.* [*p. 29*] 23 Mar.
A. A. T. Cunynghame, *C.B. s. Ireland* [*p. 29*] 20 Apr.
J. Fordyce, R. Art. 29 Apr.
Edw. B. Brooke, *s. W. & L. Islands* [*p. 29*] 1 May
Fred. Hope 7 May
Joshua S. Smith 17 June
Hen. A. O'Neill 6 Aug.
Rich. Parker 24 Aug.
W. Scott, R. Eng. 5 Sept.
C. Trollope, *C.B.* [*p. 29*] 20 Sept.
Lord G. A. F. Paget, *C.B. Insp. Gen. of Cav.* [*p. 29*] 11 Nov.
Brook Taylor 18 Nov.
Geo. T. C. Napier, *C.B. s. Canada* 15 Dec.

1862.

E. Rowley Hill [*p. 29*] 2 Feb.
Geo. Wm. Key, *s. Ireland* 6 Feb.
Edward Pole [*p. 29*] 16 Feb.
Arthur Shirley 7 Mar.
F. Holt Robe, *C.B.* [*p. 29*] 14 Mar.
Alex. Anderson, R. Mar. 26 Mar.
B. S. Stehelin, R. Eng. 3 Apr.
Sir A. T. Cotton, R. Eng. 14 Apr.
Sir R. Walpole, *K.C.B. s. Chatham* [*p. 29*] 30 May
Art. J. Lawrence, *C.B.* [*p. 29*] 1 June
Hon. Geo. Cadogan, *C.B.* 3 June
J. C. Hope Gibsone 28 June
C. P. Ainslie 7 July
Freeman Murray 13 Aug.
Hon. A. N. Hood 19 Aug.
D. Russell, *C.B. s. Aldershot* [*p. 29*] 8 Sept.
Horatio Shirley, *C.B.* [*p. 29*] 24 Oct.
Wm. S. Newton 6 Nov.
E. C. W. M. Milman 9 Nov.
Spencer Perceval 9 Nov.
Henry Cooper [*p. 29*] 9 Nov.
Randal Rumley, *m.c.c.* 9 Nov.
Sir H. K. Storks, *G.C.B. G.C.M.G. Gov. & Com. in Ch. Malta, &c.* [*p. 29*] 12 Nov.

1863.

A. Rowland, R. Art. 6 Jan.
Rt. Hon. G. C. Weld Forester 29 Jan.
Edw. C. Hodge, *C.B. s. Aldershot* [*p. 29*] 30 Jan.
Thos. Cromble 5 Feb.
Hen. E. Doherty, *C.B.* 6 Feb.

Digitized by Google

ug. H. Ferryman, *C.B.* 12Feb.
. J. Ridley, *s. Malta* 13Feb.
. R. Faber, *m.c.c.* 9Mar.
hos. J. Galloway [*p.* 29] 27Mar.
ir John Garvock, *K.C.B. s. Bengal* 1Apr.
m. Jones, *C.B.* [*p.* 29] 1Apr.
. B. Goodfellow, R. Eng. 6Apr.
ir W. M. Coghlan, *K.C.B.* R. Art. 14Apr.
hos. Holloway, *C.B.* R. Mar. 29May

Ion. Alex. Hamilton Gordon, *C.B. s. Ireland* [*p.* 29] 8June
orbet Cotton 6July
lenry Servante, R. Eng. 3Aug.
latthew Smith [*p.* 29] 9Sept.
lenry Bates, *s. Cork* [*p.* 29] 9Oct.

1864.

. Frome, R. Eng. *s.* 5Jan.
. M. Wilson, *m.c.c.* 7Jan.
eo. Staunton [*p.* 29] 12Jan.
. Crutchley, *s. Gibraltar* 31Jan.
. Hamilton, *C.B., m.c.c.* [*p.* 29] 3Feb.

Chas. Rochfort Scott, *Lt.Gov. &c. Guernsey* 21Feb.
Burke Cuppage, R. Art. *Lt.Gov.&c. Jersey* [*p.* 29] 1Mar.
Mark K. Atherley, *s. Malta* 12Mar.
Trevor Chute, *s. Australia* 9Apr.
Wm. G. Brown [*p.* 29] 29Apr.
Henry Jervis [*p.* 29] 17May
Robt. Burn, R. Art. 27June
Michael W. Smith, *C.B. m.c.c. s. Bombay* [*p.* 29] 4July
Daniel Thorndike, R. Art. 21July
T. P. Flude, R. Art. 28July
John M. Perceval, *C.B.* 8Aug.
Hen. Wm. Stisted, *C.B.* 10Aug.
P. M. N. Guy, *C.B. s. China* [*p.* 29] 9Sept.
Fra. Seymour, *C.B.* [*p.* 29] 10Sept.
Chas. Steuart, *C.B.* [*p.* 29] 3Oct.
J. L. Dennis 28Oct.
Chas. R.S. *Lord* West, *C.B.* 29Oct.
Fred. P. Haines, *s. Madras* 25Nov.
Alex. Tulloh, *C.B.* R. Art. 10Dec.
Hen. Geo. Teesdale, R. Art. 15Dec.
A. A. Shuttleworth, R. Art. 18Dec.
J. A. Lambert 27Dec.

1865.

Wm. O'Grady Haly, *C.B. s. Bengal* [*p.* 29] 12Jan.
C. S. Reid, R. Art. 24Jan.
Hen. Philpps Raymond 6Feb.
John M'Coy, R. Art. 9Feb.
V.C. Lord H. H. M. Percy, *s. Aldershot* 10Feb.
Wm. C. E. Napier, *s. Ireland* 9Mar.
Thos. Lemon, *C.B.* R. Mar. 11Mar.
Chas. H. Ellice, *C.B. s. Shorncliffe* 23Mar.
R. C. Moore, *C.B.* R. Art. 29Mar.
Hen. R. Jones, *C.B.* [*p.* 29] 3Apr.
Sir T. M. Biddulph, *K.C.B.* 31May
G. Balfour *C.B.* R. Art. 13June
Chas. Hagart, *C.B.* [*p.* 29] 24July
Thos. M. Steele, *C.B.* 17Aug.
W. E. Baker, R. Eng. 22Aug.
James Creagh [*p.* 29] 28Aug.
R. F. Crawford, R. Art. 31Aug.
Edward Last [*p.* 29] 5Sept.
John St. George, *C.B.* R. Art. *Dir. of Ord.* [*p.* 29] 26Sept.
Jas. Patoun Sparks, *C.B.* [*p.* 29] 26Sept.

LIST of GENERAL OFFICERS granted a SPECIAL RATE of PAY, supernumerary to the Fixed Establishment.

LIEUTENANT GENERALS.

Wm. Crokat 21Dec.62
Peter Edwards 9Oct.63
Arthur Gore 9Oct.63
David Goodsman 9Oct.63

LIST of GENERAL OFFICERS on the HALF-PAY of their former Regimental Commissions.

GENERALS.

Beaumont *Lord* Hotham, Unatt. 12Jan.65
Sir W. R. Clayton, *Bt.* Unatt. 12Jan.65

LIEUT. GENERALS.

J. H. Richardson, Unatt.
W. Chamberlayne, Unatt.
Thos. Perronet Thompson, Unatt. 27Dec.60
G. Saunders Thwaites, h.p. 57 F. 13Feb.61
Wm. C. Coles, Unatt. 9Mar.61
James M'Haffie, h.p. 60 F. 12Nov.62
R. Martin Leake, Unatt. 2:Dec.62
Alex. Fraser, Unatt. 27July63
W. Cartwright, Unatt. 9Oct.63
Geo. Whichcote, Unatt. 31Jan.64
J. A. Butler, Unatt. 31Jan.64

MAJOR GENERALS.

C. R. Bowers, Unatt. 26Oct.58
Richard Connop, Unatt. 26Oct.58
Tho. Molyneux Williams, *K.H.* Unatt. 26Oct.58
G. T. *Earl of* Albemarle, Unatt. 26Oct.58
Fra. N. *Marq. of* Conyngham, *K.P. G.C.H.* Unatt. 26Oct.58
J. Hankey Bainbrigge, Unatt. [*p.* 29] 20Apr.61
W. A. Le Mesurier, h.p. *late* 45 F. [*p.* 29] 1May61
Jas. Kerr Ross, *K.H.* Unatt. [*p.* 29] 1May61
Eardley Wilmot, Unatt. 1May61
John FitzMaurice, *K.H.* Unatt. [*pp.* 29 & 30] 7May61
Lewis A. During, Unatt. 17June61
T. C. Smith, Unatt. [*p.* 29] 21Dec.62
Wm. Chambré, Unatt. 28Aug.63
Hon. A. C. Legge, Unatt. 28Aug.63
Melville Dalyell, Unatt. 28Aug.63
John Birtwhistle, Unatt. 28Aug.63
Hen. Sykes Stephens, *K.H.* Unatt. *m.c.c.* 5Sept.63
James M'Queen, Unatt. 5Sept.63
Charles Smith, Unatt. 5Sept.63
Francis Westenra, Unatt. 5Sept.63
Edgar Gibson, Unatt. 5Sept.63
Fra. P. Dunne, Unatt. 26Sept.63
Rawdon J. P. Vassall, Unatt. 26Sept.63

Digitized by Google

UNATTACHED PAY.

ESTABLISHMENT of GENERAL OFFICERS, not being Colonels of Regiments, who are in the Receipt of UNATTACHED PAY.

ARMY.

GENERALS.	Per Diem. £	s.	d.	Per Annum. £
Cosmo Gordon	1	5	0	
Henry Shadforth	1	5	0	
Sir Adol. J. Dalrymple, *Bt.*	1	5	0	
Sir Duncan M'Gregor, *K.C.B.*	1	5	0	
John Drummond	1	5	0	
LIEUTENANT-GENERALS.				
H. E. Porter	1	5	0	
John D. Rawdon	1	5	0	
J. J. W. Angerstein				550
Geo. Dixon				550
Hon. Art. Upton				600
Wm. S. Balfour	1	5	0	
Henry A. Hankey	1	5	0	
Thos. Wood				600
Geo. Moncrieff				600
MAJOR-GENERALS.				
Fred. Johnston	1	5	0	
Geo. T. Colomb	1	5	0	
G. A. Malcolm, *C.B.*	1	5	0	
John Patton	1	5	0	
Tho. Matheson	1	5	0	
R. Richardson Robertson, *C.B.*	1	5	0	
Samuel Braybrooke	1	5	0	
Art. Cunliffe Pole	1	5	0	
E. W. F. Walker, *C.B.*				600
T. A. Drought	1	5	0	
Charles Stuart	1	5	0	
Hon. A. A. Spencer, *C.B.*	1	5	0	
Chas. Ashmore	1	5	0	
Hon. Keane Bloomfield	1	5	0	
Studholme J. Hodgson	1	5	0	
Francis H. D. Seymour	1	5	0	
Wm. A. M'Cleverty	1	5	0	
Lewis D. Williams	1	5	0	
R. B. Wood, *C.B.*	1	5	0	
Charles Emilius Gold	1	5	0	
Charles Algernon Lewis				600
William Parlby	1	5	0	
I. Thos. Hill	1	5	0	
J. Longfield, *C.B.*	1	5	0	
C. W. M. Balders, *C.B.*	1	5	0	
F. W. Hamilton, *C.B.*				600
C. W. Hastings Doyle	1	5	0	
Fred. Horn, *C.B.*	1	5	0	
J. F. G. Campbell, *C.B.*	1	5	0	
Lord F. Paulet, *C.B.*				600
John Rowland Smyth, *C.B.*	1	5	0	
Wm. James D'Urban	1	5	0	
H. J. French	1	5	0	
John Holliott Crofton	1	5	0	
John Grattan, *C.B.*	1	5	0	
Hon. Jas. Lindsay				600
Wm. Sullivan, *C.B.*	1	5	0	
A. A. T. Cunynghame, *C.B.*	1	5	0	
Edward Basil Brooke	1	5	0	
Frederick Hope	1	5	0	
Joshua S. Smith	1	5	0	
Hen. Art. O'Neill	1	5	0	
Richard Parker	1	9	2	
Charles Trollope, *C.B.*	1	5	0	
Lord G. A. F. Paget, *C.B.*	1	5	0	
Brook Taylor	1	5	0	
Geo. T. C. Napier, *C.B.*	1	5	0	
Edw. R. Hill	1	5	0	
G. W. Key	1	5	0	
Edward Pole	1	5	0	
Arthur Shirley	1	5	0	
F. Holt Robe, *C.B.*	1	5	0	
Sir R. Walpole, *K.C.B.*	1	5	0	
A. J. Lawrence, *C.B.*	1	5	0	
Hon. Geo. Cadogan, *C.B.*	1	5	0	
J. C. Hope Gibsone	1	5	0	
C. P. Ainslie	1	5	0	
F. Murray	1	5	0	
Hon. A. Nelson Hood	1	5	0	
David Russell, *C.B.*	1	5	0	
Horatio Shirley, *C.B.*	1	5	0	
Wm. Samuel Newton	1	5	0	
E. C. W. M. Milman	1	5	0	
Spencer Perceval				600
Hen. Cooper	1	5	0	
Randal Rumley	1	5	0	
Sir H.K.Storks, *K.C.B. G.C.M.G.*	1	5	0	
Rt. Hon. G. C. W. Forester	1	5	0	
E. Cooper Hodge, *C.B.*	1	5	0	
Thomas Crombie	1	5	0	
Hen. E. Doherty, *C.B.*	1	5	0	
Aug. H. Ferryman, *C.B.*	1	5	0	
Wm. John Ridley				600
Wm. Raikes Faber	1	5	0	
T. J. Galloway	1	5	0	
Sir John Garvock, *K.C.B.*	1	5	0	
Wm. Jones, *C.B.*	1	5	0	
Hon. Alex. Hamilton Gordon, *C.B.*	1	5	0	
Corbet Cotton	1	5	0	
Matthew Smith	1	5	0	
Henry Bates	1	5	0	
T. Maitland Wilson	1	5	0	
Geo. Staunton	1	5	0	
Chas. Crutchley	1	5	0	
Walter Hamilton, *C.B.*	1	5	0	
Chas. R. Scott	1	5	0	
Mark K. Atherley	1	5	0	
Trevor Chute	1	5	0	
Wm. Gustavus Brown	1	5	0	
Henry Jervis	1	5	0	
Michael W. Smith, *C.B.*	1	5	0	
John Maxwell Perceval, *C.B.*	1	5	0	
Hen. Wm. Sitwell, *C.B.*	1	5	0	
Philip M. N. Guy, *C.B.*	1	5	0	
Fra. Seymour, *C.B.*	1	5	0	
Chas. Stewart, *C.B.*	1	5	0	
John Leslie Dennis	1	5	0	
Charles R. S. *Lord* West, *C.B.*	1	5	0	
Fred. Paul Haines	1	5	0	
John Art. Lambert				600
Wm. O'G. Haly, *C.B.*	1	5	0	
Hen. P. Raymond	1	5	0	
Visc. Lord H. H. M. Percy	1	5	0	
Wm. C. E. Napier	1	5	0	
Chas. H. Ellice, *C.B.*	1	5	0	
H. Richmond Jones, *C.B.*	1	5	0	
Sir T. Myddelton Biddulph, *K.C.B.*	1	5	0	
Chas. Hagart, *C.B.*	1	5	0	
Thos. M. Steele, *C.B.*	1	5	0	
James Creagh	1	5	0	
Edward Last	1	5	0	
Jas. Pattoun Sparks, *C.B.*	1	5	0	

Digitized by Google

UNATTACHED PAY—*continued.*

ARTILLERY AND ENGINEERS.

	Per Diem. £ s. d.	Per Annum. £ s. d.
MAJOR-GENERALS.		
✠Wm. Bell, R. Art.	1 6 3	
Poole V. England, R. Art.	1 6 3	
✠John Bloomfield, R. Art.		588 17 4
Thomas Foster, R. Eng.		478 9 1
✠Fra. Warde, R. Art.		478 9 1
Charles Wright, R. Eng.		478 9 1
✠Wm. B. Ingilby, R. Art.		478 9 1
Hen. Sandham, R. Eng.		478 9 1
Montgomery Williams, R. Eng.		478 9 1
Rich. John Stotherd, R. Eng.		478 9 1
B. Spicer Stehelin, R. Eng.		478 9 1
Hen. Servante, R. Eng.		478 9 1
Edward Frome, R. Eng.		478 9 1
✠Burke Cuppage, R. Art.		478 9 1
Robt. Burn, R. Art.		478 9 1
Daniel Thorndike, R. Art.		478 9 1
Thos. Peters Flude, R. Art.		478 9 1
Alex. Tulloh, *C.B.* R. Art.		478 9 1
Hen. Geo. Teesdale, R. Art.		588 17 4
A. A. Shuttleworth, R. Art.		478 9 1
John M'Coy, R. Art.		478 9 1
Rob. F. Crawford, R. Art.		478 9 1
John St. George, *C.B.* R. Art.		478 9 1

GENERAL OFFICERS granted a Special Rate of UNATTACHED PAY, they having accepted Promotion under the General Order of 1826.

LIEUT. GENERALS.	Per Annum. £ s. d.
Wm. Crokat	400 0 0
Peter Edwards	400 0 0
✠Arthur Gore	400 0 0
David Goodaman	400 0 0

Digitized by Google

COLONELS.

1837.

Sir J. Morillyon Wilson, *C.B. K.H.* Unatt. *Major Chelsea Hosp.* [*p.* 29] 10Jan.

1854.

Sir W. Hen. Stopford Blair, h.p. R. Art. 20June
Chas. Tyrwhitt, Unatt. *s.* 28Nov.
R. Chetwode, h.p. 3 Dr. Gds. do.
John P. Wesmropp, Unatt. do.
G.M. Reeves, *C.B.* 99 F. [*p.* 29] do.
E.C. Fletcher, *n.p.* 3 Dr. Gds. do.
Edward Bagot, Unatt. do.
James Scargill, Unatt. do.
Robert Lewis, Unatt. do.
Samuel Tryon, Unatt. do.
T. Williams, *C.B.* 4 F. *s. Bengal* [*p.* 29] do.
R. Wilbraham, *C.B.* Unatt. *s.* do.
Wm. Irwin, *Dep. Bn.* do.
F. Adams, *C.B.* h.p. *late* 28 F. *s. Aldershot* [*p.* 29] do.
J.R. Brenker, *h.f.O. Bristol* [*p.* 29] do.
Henry D. Griffith, *C.B.* 2 Dr. [*p.* 29] do.
Jas. W. Smith, *C.B.* Unatt. [*p.* 29] do.
Luke S. O'Connor, *C.B.* h.p. *late* Rec. Dist. *s. Jamaica* (*p.* 29) do.
F. Darley George, *C.B.* Unatt. *m.c.c.* [*p.* 29] do.
John Yorke, *C.B.* Unatt. *Comm. R. M. A. Chelsea* [*p.* 29] do.
Hon. D. O'Halloran, *r.f.p.* 1 W. I. R. [*p.* 29] do.
J. H. E. Dalrymple, h.p. *late* Sco. Fus. Gds. do.
Dan. Rainier, 26 F. *s. India* do.
H. H. Graham, *C.B. I. F. O. London* [*p.* 29] do.
Henry Renny, 81 F. do.
Geo. Campbell, *C.B. I.F.O. Leeds* [*p.* 29] do.
John J. Bissett, Cape M. Rif. do.
J. Armstrong, h.p. *late* Cape M. Rif. *s.* do.
E.A. Holdich, *C.B.* 20 F. *s.* do.
R. N. Phillips, h.p. *late Dep. Bn.* do.
Sir Alf. H. Horsford, *K.C.B.* Unatt. *s.* [*p.* 29] do.
W. D. P. Patton, h.p. *late* 74 F. do.
Geo. J. Carey, *C.B.* 18 F. *s. N. Zealand* do.
Hon. P. E. Herbert, *C.B.* h.p. 82 F. [*p.* 28] do.
A. Borton, *C.B.* h.p. *late Dep. Bn., m. c. c., s. Colchester* [*p.* 29] do.
Dav. E. Mackirdy, 99 F. do.
J. S. Brownrigg, *C.B.* Unatt. [*p.* 29] do.
W. M. S. M'Murdo, *C.B.* h.p. Mil. Tr., [*p.* 28] do.
Wm. Munro, *C.B.* 39 F. [*p.* 29] do.
A. C. Errington, 51 F. *s. India* [*p.* 29] do.
C. A. Edwards, *C.B.* h.p. *late* 49 F., *m.c.c.* (*p.* 29) do.
S. T. Christie, *C.B.* 80 F. [*p.* 29] do.
W. N. Wood, Cold. Gds. do.
Hen. Smyth, *C.B.* h.p. *late* 76 F. do.
Lord Mark Kerr, *C.B.* 13 F. [*p.* 29] do.
H. W. Whitfeild, 2 W.I.R. [*p.* 29] 28Nov.
John Wilkie, Unatt. do.
C. E. Wilkinson, R. Eng. do.
W. R. Nedham, R. Art. do.
Edw. C. Warde, *C.B.* R. Art. *s. Woolwich* [*p.* 29] do.
H. P. de Bathe, Sco. F. Gds. do.
R. Waddy, *C.B.* 50 F. *s. New Zealand* [*p.* 29] do.
John W. Ormsby, R. Art. *s.* do.
W. T. Renwick. R. Eng. do.
T. H. Tidy, Unatt. *s.* do.
Edm. Haythorne, 1 F. *s.* [*p.* 29] do.
Tho. Brooke, h.p. *late* 13 F. do.
A. J. Taylor, *Insp. Gen. of Art.* do.
H. D. White, *C.B.* Unatt. do.

1855.

Sir T. St. V. H. C. Trowbridge, *Bt. C.B.* h.p. 22 F., *s.* [*p.* 28] 16May
V.C. Colling. Dickson, *C.B.* R. Art. [*p.* 28 & 29] 29June
W. S. R. Norcott, *C.B.* Unatt. *s.* [*p.* 28 & 29] 29June
Sir J. W. Gordon, *K.C.B.* R. Eng. [*p.* 28 & 29] 29June
Dan. Lysons, *C.B.* Unatt. *s.* [*p.* 29] 17July
W. L. *Earl of* Longford, *K.C.B.* Unatt. [*p.* 29] 17July
H. S. Highness Prince W. A. E. of Saxe-Weimar, *C.B.* Gr. Gds. [*p.* 28] 5Oct.
Sir D. E. Wood, *K.C.B.* R. Art. [*p.* 29] 2Nov.
J. W. Fitzmayer, *C.B.* R. Art. 2Nov.
F. E. Chapman, *C.B.* R. Eng. *s.* [*p.* 29] 2Nov.
E. R. Wetherall, *C.B.* Unatt. *m.c.c., s.* [*pp.* 28 & 29] 11Dec.

1857.

W. H. Askwith, R. Art. 20June
Jas. K. Pipon, Unatt. *s.* 20June
Archibald Little, *C.B.* h.p. *late* 9 Lanc. [*p.* 29] 20June
John Douglas, *C.B.* h.p. *Dep. Bn.* 20June
W. E. D. Broughton, R. Eng. 20June
George Burgmann, R. Eng. 20June
F. Dunlop, *C.B.* R. Art. *s.* 20June
Chas. J. Dalton, R. Art. *s.* 20June
F. M. Eardley-Wilmot, R. Art. *s.* 20June
H. B. Turner, R. Eng. 20June
G. H. Swinley, R. Art. 27June
John H. Francklyn, *C.B.* R. Art. 28June
Gloucester Gambier, *C.B. Dep. Adj. Gen. R. Art.* 6July
Sir J. Douglas, *K.C.B.* Unatt. [*p.* 29] 1Aug.
G. R. H. Kennedy, R. Art. *s.* 20Aug.
C. V. Cockburn, R. Art. 20Sept.
H. C. B. Daubeney, *C.B.* h.p. 71 F. *Inspector of Army Clothing* [*p.* 29] 30Sept.
J. T. Mauleverer, *C.B.* h.p. *late* 30 F. [*p.* 29] 30Sept.
H. S. Rowan, *C.B.* R. Art. 14Oct.
C. Lucas, R. Art. 13Nov.
Hon. R. W. P. Curzon, *C.B.* h.p. *late* Gren. Gds. *s.* 17Nov.
J. W. Croggan, R. Art. 28Nov.
J. Abbott, R. Art. 28Nov.
T. Tapp, *C.B.* 103 F. *s. India* [*p.* 29] 28Nov.
G. L. L. Buchanan, R. Art. *s.* 28Nov.
Sir T. W. M'Mahon, *Bt. C.B.* h.p. *late* 5 Dr. Gds. 12Dec.
A. Maxwell, *C.B.* h.p. 46 F. 12Dec.
R. T. Farren, *C.B. Dep. Bn.* 12Dec.
R. Wardlaw, 1 Drs. [*p.* 29] 12Dec.
J. T. Grant, *C.B.* 18 F. [*p.* 29] 12Dec.
Alex. Low, h.p. *late* Part. Serv. 12Dec.
J. L. A. Simmons, *C.B.* R. Eng. [*p.* 29] 13Dec.
Sir W. T. Denison, *K.C.B.* R. Eng. *Gov. of Madras* 13Dec.
Edw. W. Durnford, R. Eng. 13Dec.
Alex. Irving, *C.B.* R. Art. 13Dec.
Geo. C. Langley, *Dep. Adj. Gen.* R. Mar. 14Dec.
Sir Henry James, R. Eng. 16Dec.
P. Hill, *C.B.* Rif. Brig. *s.* 29Dec.

1858.

Tho. R. Mould, *C.B.* R. Eng. *s.* 3Jan.
Tho. B. F. Marriott, R. Art. 6Jan.
A. B. Montgomery, *C.B.* 1 F. [*p.* 29] 13Jan.
George Wynne, R. Eng. 13Jan.
Wm. C. Stace, R. Eng. 13Jan.
H. D. Harness, *C.B.* R. Eng. [*p.* 29] 13Jan.
Edm. T. Ford, R. Eng. 13Jan.
Tho. Elwyn, R. Art. *Member of Council of Education* 13Jan.
Chas. E. Ford, R. Eng. *s.* 13Jan.
Sir Edw. H. Greathed, *K.C.B.* Unatt. [*p.* 29] 19Jan.
Sir John Jones, *K.C.B. I. P. O. Liverpool* [*p.* 29] 19Jan.
W. N. Custance, *C.B. Cav. Dep.* [*p.* 29] 19Jan.
A. C. Bentinck, h.p. *late* 4 Dr. Gds. 30Jan.
Sir R. D. Kelly, *K.C.B.* h.p. *late* 34 F. [*p.* 29] 30Jan.
Chas. J. Wright, R. Art. 7Feb.
J. R. Stuart, *C.B.* 21 F. [*p.* 29] 18Feb.
F. A. Campbell, h.p. R. Mar. 21Feb.
Hon. Rob. Rollo, Unatt. 23Feb.
Wm. H. Elliot, R. Art. *s.* 26Feb.
E. M. F. Pocklington, h.p. *late* 82 F. *Member of Council of Education* 6Mar.
Peter Maclean, R. Art. 8Mar.
Anth. Benn, R. Art. 8Mar.
Sir C. W. D. Staveley, *K.C.B.* 44 F. [*p.* 29] 9Mar.
H. J. Warre, *C.B.* 57 F. *s.* [*p.* 29] 9Mar.
J. E. Goodwyn, *C.B.* 41 F. 19Mar.
R. De Salis, *C.B.* h.p. *late* 9 Huss. [*p.* 29] 20Mar.
A. T. Heyland, *C.B.* 56 F. 20Mar.
Geo. V. Maxwell, *C.B.* 88 F. *s.* [*p.* 29] 23Mar.
E. Selby Smyth, Unatt. *s.* 23Mar.
F. Turner. *C.B.* R. Art. 24Mar.
E. R. Jeffreys, *C.B. Dep. Bn.* [*p.* 29] 1Apr.
Fred. Aug. Yorke, R. Eng. 1Apr.
Cha. Fran. Skyring, R. Eng. 1Apr.
R. Gorges Hamilton, R. Eng. 1Apr.
Pierrep. H. Mundy, R. Art. 1Apr.
William Henderson, R. Art. 1Apr.
Wm. James Smythe, R. Art. 1Apr.
Hon. F. Colborne, *C.B.* h.p. *late* 6 F. 9Apr.
Hon. St. G. G. Foley, *C.B.* h.p. *late* 44 F. [*p.* 29] 13Apr.

Digitized by Google

Officers retired on Full Pay

FROM

THE BENGAL, MADRAS AND BOMBAY ARMIES

ABOVE THE RANK OF CAPTAIN.

(Corrected at the India Office to 25th September, 1865.)

LIEUTENANT-GENERALS.

Sir R. J. H. Birch, K.C.B.	31Dec.61
C. Clemons	do
J. K. M'Causland, C.B.	do
W. Cotton	do

MAJOR-GENERALS.

H. Raynsford	28Nov.54
B. W. Lee	28Nov.54
S. Bullock	28Nov.54
W. E. A. Elliott	25Jan.56
J. Ludlow	25Jan.56
Sir B. T. Phillips	25Mar.56
H. T. Tucker, C.B.	24June56
G. Alcock	19Aug.56
G. B. Tremenheere	17Oct.56
E. F. Day	17Oct.56
J. F. Musgrove	13Mar.57
J. T. Boileau	29May57
C. F. Jackson	2Feb.58
T. Fowlerton	21May58
J. B. Bellasis	23July58
G. B. Michell	23July58
Sir F. Abbott, C.B.	10Sept.58
J. Kilner	17Sept.58
W. Biddle	17Sept.58
W. E. Litchfield	19Nov.58
S. G. Wheeler	18Jan.59
A. N. Maclean	18Jan.59
G. Hutt, C.B.	18Jan.59
P. Anstruther, C.B.	16Mar.59
R. Blood	16Mar.59
Sir G. H. MacGregor, K.C.B.	18Mar.59
E. Haldane	18Mar.59
G. M. Arthur	18Mar.59
C. Blood	30Aug.59
T. B. Chalon	30Aug.59
Sir T. Seaton, K.C.B.	30Aug.59
J. Ramsay	16Sept.59
T. J. Nuthall	16Sept.59
A. Cuppage	16Sept.59
F. C. Cotton	16Sept.59
H. Templer	18Oct.59
A. G. F. J. Younghusband	18Oct.59
J. T. Brett	20Dec.59
R. Farquhar, C.B.	27Apr.60
G. C. Ponsonby	3July60
M. F. Willoughby, C.B.	3July60
F. C. Wells	3July60
C. J. Green	3July60
E. H. Atkinson	3July60
C. Campbell	3July60
C. G. Ottley	11Sept.60
J. S. Ramsay	6Nov.60
J. W. Goldsworthy	29Mar.61
H. Jacob	29Mar.61
R. R. Ricketts	29Mar.61
E. H. Hart	29Mar.61
T. T. Pears, C.B.	6Aug.61
W. Halpin	8Oct.61
G. W. Osborne	31Dec.61
G. Burn	do
J. Millar	do
E. Apthorp, C.B.	do
A. P. Le Messurier	do
G. Logan	do
F. Jenkins	do
A. Pinson	do
J. F. Bird	do
G. M. C. Smyth	do
D. Davidson	do
E. Wintle	do
J. D. Kennedy	do
R. T. Sandeman	do
Sir P. M. Melvill, K.C.B.	do
C. H. Graeme	do
B. W. Cumberlege	do
G. M. Sherer	do
W. G. Lennox	do
D. H. Stevenson	do
A. Wheatley	do
B. Bygrave	do
G. Le G. Jacob, C.B.	do
R. Houghton	do
R. Hall	do
W. Hill	do
H. Roberts	do
A. M'Cally	do
E. J. Dickey	do
A. Shepheard, C.B.	do
G. C. Hughes-le Fleming	do
H. P. Burn	do
J. C. Halkett, C.B.	do
W. Riddell. C.B.	do
H. Clayton	31Dec.61
J. L. Taylor	do
P. Gordon	do
J. Swanson	do
A. C. Wright	do
C. Pooley	do
A. Macleod	do
J. Blaxland	do
H. L. Harris	do
D. M. Scobie	do
A. L. Campbell	do
R. Codrington	do
J. V. Hughes	do
J. W. H. Jamieson	do
H. Boyd	do
N. P. MacDougall	do
W. C. Campbell	do
G. Nott	do
J. Dyas, C.B.	do
J. W. Hicks	do
J. Graham	do
A. M. M'Cally	do
J. R. Brown	do
G. B. Arbuthnot	do
W. Reece, C.B.	do
J. Coke, C.B.	do
A. C. Spottiswoode	do
J. H. B. Congdon	do
H. Bower	do
N. J. Gordon	do
C. M. Macleane	do
H. Drummond	do
R. Drought, C.B.	do
J. M. Madden	do
T. Moore	do
G. Cautley	do
M. K. Sherwill	do
W. St. L. Mitchell	do
J. C. Hannyngton	do
J. R. Keily	do
R. Shortrede	do
C. Macleod	do
W. J. B. Knyvett	do
W. H. Budd	do
A. Hall	do
G. Pope, C.B.	do
W. M. Gabbett	11Feb.63
J. Holmes, C.B.	24June63
G. C. T. Stockley	24June63
H. Vetch	7Nov.63
A. Sanders	7Nov.63
J. Clarke	9Dec.63
H. S. Water s	9Dec.63
J. Whistler, C.B.	29Nov.64
S. A. Abbott	24Jan.65

Digitized by Google

COLONELS.					
W. Collyer	28Nov.54	*G. J. Mant*	28Nov.54	*C. F. Liardet*	27Apr.60
T. F. De Havilland	do.	*C. Benbow*	do	*G. Kirby*	27Apr.60
H. Tennent	do	*S. Poole*	do	*T. Martin*	27Apr.60
C. Ferrior	do	*C. Campbell*	do	*D. J. Brett*	27Apr.60
W. Morison	do	*C. H. Delamain, C.B.*	do	*J. Steeman*	27Apr.60
P. C. Gilman	do	*H. Inglis*	do	*A. F. Macpherson*	3July60
T. Taylor	do	*R. J. Crozier*	do	*H. Green*	11Sept.60
W. G. A. Fielding	do	*H. Mackenzie*	do	*H. D. Sheppard*	11Sept.60
J. Duncan	do	*G. C. Armstrong*	do	*H. Boye*	11Sept.60
F. Browne	do	*H. A. Boscawen*	do	*N. C. Macleod*	6Nov.60
R. Smith, C.B.	do	*G. C. Rochfort*	do	*P. L. Hart*	6Nov.60
W. H. Sykes	do	*R. W. Baldock*	do	*C. Cheape*	15Jan.61
P. W. Pedler	do	*W. S. Pillans*	do	*J. Powell*	29Mar.61
G. Hawes	do	*W. F. Grant*	16Mar.55	*W. A. Cooke*	29Mar.61
J. J. Meredith	do	*W. Rawlins*	16Mar.55	*F. Burgoyne*	29Mar.61
E. Jervis	do	*G. S. Wilkinson*	16Mar.55	*A. H. Duncan*	29Mar.61
W. G. White	do	*P. W. Willis*	16Mar.55	*J. E. Mowbray*	29Mar.61
E. Cadogan	do	*R. Campbell*	11May55	*N. D. Barton*	17May61
H. Lyd	do	*W. Anderson, C.B.*	11May55	*R. Crewe*	17May61
R. Seymour	do	*S. Hennell*	11May55	*H. S. Watkin*	17May61
J. Dalgairns	do	*A. Knyvett*	11May55	*G. Fitzmaurice*	17May61
C. Lethbridge	do	*S. J. Grove*	11May55	*J. Bontein*	17May61
J. Watkins	do	*Hon. H. B. Dalzell*	26Oct.55	*A. R. Rose*	15Nov.61
J. Colvin, C.B.	do	*E. A. Farquharson*	30Nov.55	*R. R. W. Ellis*	15Nov.61
R. Sutherland	do	*C. J. Lewes*	25Jan.56	*H. S. Waters*	31Dec.61
H. Caldwell	do	*W. S. Adams*	25Jan.56	*E. G. J. Champneys*	do
N. Alves	do	*G. Wright*	25Mar.56	*R. Y. B. Bush*	do
A. Inglis	do	*J. Jackson, C.B.*	29Apr.56	*J. G. A. Rice*	do
J. Morison	do	*T. W. Oldfield*	29Apr.56	*J. H. Hampton*	do
E. J. Honywood	do	*E. Down*	29Apr.56	*A. G. Young*	do
J. Watkins	do	*A. B. Rathborne*	24June56	*R. S. Ewart*	do
E. J. Honywood	do	*W. C. Ormsby*	19Sept.56	*H. B. Blogg*	do
J. Watkins	do	*J. Chicheley Plowden*	5Dec.56	*D. Wilkie*	do
W. J. Bradford	do	*E. G. Austin*	5Dec.56	*W. W. Apperley*	do
J. Little	do	*H. Foquett*	5Dec.56	*W. Cantis*	do
Sir G. Everest, C.B.	do	*N. H. Fish*	5Dec.56	*C. Cooper*	do
H. B. Smith	do	*F. K. Duncan*	5Dec.56	*J. E. Hughes*	do
A. Crawfurd	do	*J. R. Western*	5Dec.56	*C. G. Walsh*	do
W. Low	do	*S. S. Trevor*	5Dec.56	*H. W. Evans*	do
V. Mathias	do	*W. C. Hicks*	5Dec.56	*R. M'Donell*	do
W. Borthwick	do	*G. S. Brown*	19Dec.56	*J. De W. C. J. Moir*	do
P. D. Ottry	do	*J. J. Hamilton*	19Dec.56	*S. A. Guerin*	do
T. Marshall	do	*J. C. Boulderson*	17Feb.57	*G. Timins*	do
F. Bond	do	*J. Lang*	13Mar.57	*W. H. C. Lye*	do
W. Martin	do	*J. Benwell*	17Apr.57	*G. Halpin*	do
W. N. Burns	do	*W. Russell*	17Apr.57	*G. Carr, C.B.*	do
J. S. Wyllie	do	*J. Holland*	17Apr.57	*W. Middleton*	do
W. Burlton, C.B.	do	*E. D. Townshend*	29May57	*J. W. Coates*	do
F. Farrant	do	*J. Corfield*	7Aug.57	*J. F. Porter*	do
J. J. Underwood	do	*D. Carstairs*	7Aug.57	*W. A. J. Mayhew*	do
R. Low	do	*H. H. Lloyd*	7Aug.57	*J. Smith*	do
G. Fryer	do	*J. T. Smith*	23Oct.57	*C. G. G. Munro*	do
J. T. Leslie, C.B.	do	*J. C. Haslock*	23Oct.57	*E. Morriott*	do
C. W. Grant	do	*C. Yates*	23Oct.57	*G. F. Salmon*	do
J. Wilson	do	*J. R. Oldfield*	23Oct.57	*W. K. Wollen*	do
G. A. Thompson, C.B.	do	*A. C. Scott*	4Dec.57	*R. Colton*	do
T. Lumsden, C.B.	do	*C. S. Guthrie*	4Dec.57	*R. B. Lays*	do
W. Geddes, C.B.	do	*J. Hill*	26Mar.58	*C. J. Elphinstone*	do
A. Lowe	do	*R. Waller*	26Mar.58	*R. S. Simpson*	do
C. Griffiths	do	*A. De Butts*	21May58	*C. R. Hogg*	do
B. Seton	do	*J. Pope*	21May58	*J. H. Tapp*	do
J. W. Watson	do	*T. Plumbe*	22July58	*W. R. Strange*	do
M. C. Decimeaux	do	*R. E. T. Richardson*	17Sept.58	*A. C. Honner*	do
T. A. Howard	do	*S. Landon*	17Sept.58	*J. W. G. Kenny*	do
J. Wynch	do	*J. H. Campbell*	19Nov.58	*R. Taylor*	do
J. Cowslade	do	*T. W. Hicks, C.B.*	18Jan.59	*H. A. Thompson*	do
M. M. Shaw	do	*G. F. C. Fitzgerald*	18Jan.59	*R. Andrews*	do
J. C. W. Curtis, C.B.	do	*S. Bayley*	18Jan.59	*G. B. B. Groube*	do
C. Marshall	do	*Z. M. Mallock*	18Mar.59	*R. Morrison*	do
J. F. Douglas	do	*G. G. Channer*	18Mar.59	*A. B. Kerr*	do
J. W. J. Onseley	do	*J. A. Weller*	18Mar.59	*G. W. Stokes*	do
O. Baker	do	*T. Lavie*	22Apr.59	*W. Lamb*	do
C. Hagart	do	*J. W. Auld*	22Apr.59	*W. G. Arrow*	do
G. A. Underwood	do	*C. Apthorp*	14June59	*G. W. Williams, C.B.*	do
D. Ewart	do	*R. Ramsay*	30Aug.59	*W. Lydiard*	do
J. Dickson	do	*W. R. Dunmore*	18Oct.59	*R. Baynes*	do
J. D. Browne	do	*T. H. Sale*	18Oct.59	*C. R. Whitelock*	do
G. T. Greene, C.B.	do	*B. S. Sullivan*	18Oct.59	*W. Beaumont*	11Feb.62
A. G. Hyslop	do	*A. R. J. Swinton*	20Dec.59	*D. Archer*	11Feb.62
R. L. Anstruther	do	*J. Butler*	20Dec.59	*W. R. Evans*	24June62
Sir P. T. Cautley, K.C.B.	do	*J. H. Bell*	20Dec.59	*T. Simpson*	24June62
C. Griffin	do	*C. Taylor*	27Apr.60	*G. Edwards*	24June62

Digitized by Google

F. Westbrooke	24June62
E. Sissmore	24June62
E. F. Smith	23Sept.62
T. F. B. Beatson	7Nov.62
J. Brasyer, C.B.	9Dec.62
R. J. Kempt	9Dec.62
A. Russell	9Dec.62
R. Gaussen	9Dec.62
G. Allan	22May63
A. S. Findlay	1Mar.64
M. P. Gordon	23Aug.64
A. Robertson	23Aug.64
J. C. Coley	24Jan.65
S. R. Tickell	25Apr.65
A. J. Kelso	25Apr.65
R. J. Edgell	25Apr.65
R. L. Taylor, C.B.	18July65

LIEUTENANT-COLONELS.

J. Simpson	28Nov.54
H. Doyle	do
Sir W. Lloyd	do
H. Sinnock	do
P. Barclay	do
G. Arden	do
J. Harrison	do
T. H. J. Hockley	do
J. R. Ardagh	do
W. Ledlie	do
H. C. Sandys	do
S. Parlby	do
T. Watson	do
W. Price	do
J. P. Woodward	do
J. Campbell	do
C. Christie	do
J. Hancock	do
P. Grant	do
G. K. Babington	do
C. Savage	do
W. W. De Winton	do
D. Pringle	do
C. Sinnock	do
H. Salmon	do
W. Hamilton	do
P. Teulon	do
G. Thornton	do
T. L. Groundwater	do
G. A. Veitch	do
A. Horsburgh	do
J. C. Hyde	do
T. Reynolds	do
G. Stott	do
T. Roe	do
F. C. Rybot	do
M. C. Chase	do
W. Turner	do
W. Stewart	do
S. Maltby	do
J. Clunes	do
J. Davies	do
E. T. Hibgame	do
W. Shaw	do
J. Purton, C.B.	do
W. Aldous	do
W. Stirling	do
C. Fitzgerald	do
G. H. Johnstone	do
P. Johnston	do
G. J. B. Johnston	do
J. Brandon	do
B. Ashe	do
H. R. Murray	do
C. Rogers	do
A. Mackintosh	do
W. Macleod	do
J. Malton	do
T. Timbrell, C.B.	do
G. W. Gibson	do
W. Stokoe	28Nov.54
G. F. Penley	do
J. Bedford	do
J. W. Douglas	do
F. S. Sotheby, C.B.	do
W. F. Steer	do
W. Simonds	do
J. H. Simmonds	do
T. Wilkinson	do
G. H. Woodrooffe	do
C. Chisholm	do
J. Howison	do
D. Montgomerie	do
R. C. Polwhele	do
R. S. Seton	do
F. H. M. Wheeler	do
J. Farquharson	do
J. Worthy	do
J. Oliphant	do
J. G. Burns	do
G. Thomson, C.B.	do
C. W. Hodge	do
M. G. White	do
J. E. Butcher	do
J. B. Barnett	do
W. Veysie	do
R. N. Campbell	do
H. Moore, C.B.	do
C. Daviniere	do
R. Ord	do
J. A. Crommelin	do
C. T. Thomas	do
F. J. Simpson	do
J. Croudace	do
J. Fraser, C.B.	do
W. Forbes	do
W. Payne	do
D. Thompson	do
G. F. F. Vincent	do
J. Briggs	do
A. Fraser	do
J. Mellor	do
J. Wyllie	do
F. B. Whit	do
R. S. Volland	do
R. M. M. Cooke	do
J. Fawcett	do
W. Langford	do
R. Gardner	do
J. B. Backhouse, C.B.	do
J. Macadam	do
C. Fludgate	do
N. Geoghegan	do
C. Butler	do
P. Bedingfield	do
G. Fisher, C.B.	do
S. J. Stevens, C.B.	do
F. N. B. Tucker	do
J. J. M'Murdo	do
R. Cautley	do
H. J. Guyon	do
J. H. M'Donald	do
G. Smith	do
H. Doveton	do
H. Rutherford	do
G. Yeadell	do
O. Bell	do
C. G. Macan	do
T. R. Wynter	do
G. Johnston	do
A. Macdougall	do
E. J. Mackay	do
P. O'Hanlon	do
C. Corfield	do
W. Hoggan	do
W. Hunter	do
G. Thornton	do
J. H. Clarkson	do
A. Charlton	do
F. C. Elwall	do
G. Farmer	do
A. Lewis	do
W. Macgeorge	28Nov.54
W. Mitchell	do
C. J. Oldfield	do
J. L. Revell	do
J. Roxburgh	do
W. Saurin	do
F. Tweedale	do
R. D. White	do
M. Blaxland	do
F. J. Clerk	do
F. A. Clarke	do
H. H. Cramer	do
T. Ditmas	do
F. Forbes	do
R. Garstin	do
G. H. Harper	do
J. Hutchings	do
S. R. Hicks	do
A. Harrison	do
J. Lewis	do
C. F. Le Hardy	do
H. Morland	do
H. Power	do
E. Roberts	do
M. J. Rowlandson	do
A. Shirreff	do
R. W. Sparrow	do
F. C. Scott	do
D. Scotland	do
A. Trotter	do
F. W. Todd	do
T. E. Cotgrave	do
T. Donnelly	do
H. H. Hobson	do
C. Hunter	do
R. M. Hughes	do
C. G. Morton	do
E. Scanlon	do
H. Stafford	do
R. L. Shawe	do
A. R. Wilson	do
W. J. Manning	do
J. Bower	do
W. Innes	do
H. T. Combe	do
W. H. Graham	do
C. Stafford	do
J. A. D. Fergusson	do
J. D. Shakespear	do
M. W. Gilmore	do
H. Johnson	do
R. Wyllie	do
R. W. Fraser	do
G. A. Brownlow	do
R. Chitty	do
C. Dickson	do
A. Fitzgerald	do
M. Hyslop	do
S. A. Lyons	do
H. Lyell	do
W. J. Martin	do
F. C. Minchin	do
H. Marsh	do
N. S. Nesbitt	do
T. S. Price	do
E. T. Tierney	do
J. D. Wilson	do
J. R. Younger	do
C. B. Constable	do
E. Buckle	do
W. T. Boddam	do
W. Cross	do
J. Forbes	do
W. E. Gibb	do
G. Jackson	do
W. K. Lloyd	do
M. Watts	do
S. F. Mackenzie	do
J. W. Richards	do
P. Shaw	do
H. Aston	do
E. P. De l'Hoste	do

Digitized by Google

T. Jackson	28Nov.54	*J. H. Mayow*	17Oct.56	*H. S. Grimes*	17May61
W. Purves	do	*W. C. Stather*	5Dec.56	*W. Bisset*	17May61
G. N. Prior	do	*H. W. Wood*	5Dec.56	*W. F. Cormack*	17May61
N. H. Thornbury	do	*C. E. Goad*	5Dec.56	*J. E. Verner*	17May61
E. Whichelo	do	*P. Ogilvie*	5Dec.56	*R. H. Sale*	17May61
C. A. Stewart	do	*G. H. Fagan*	5Dec.56	*L. Macqueen*	6Aug.61
S. Parr	do	*D. E. Brewster*	5Dec.56	*S. W. Hennah*	6Aug.61
G. Wilson	do	*J. F. Blois*	5Dec.56	*E. Usher*	8Oct.61
S. W. Fenning	do	*J. H. Kennedy*	16Jan.57	*G. R. Weston*	8Oct.61
C. P. Kennedy	do	*H. D. Maitland*	17Feb.57	*C. Burton*	15Nov.61
W. H. Mercer	do	*A. Barker*	17Feb.57	*H. J. Brockman*	15Nov.61
W. G. Johnstone	do	*R. H. Baldwin*	17Feb.57	*E. Harvey*	15Nov.61
G. Singleton	do	*W. C. Birch*	13Mar.57	*R. O. Gardner*	15Nov.61
F. H. Sansom	do	*W. Jervis*	13Mar.57	*H. Heyman*	15Nov.61
G. W. B. Bristow	do	*H. A. Morrieson*	13Mar.57	*C. R. Browne*	31Dec.61
R. Mathison	do	*J. Guise*	13Mar.57	*A. Strange*	do
J. Towgood	do	*L. T. Forrest*	17Apr.57	*H. M. Nation*	do
J. Bartleman	do	*J. Gordon*	29May57	*K. Jopp*	do
G. Ranken	do	*A. C. Pears*	19June57	*J. Jackson*	do
W. Brown	do	*A. C. Dewar*	7Aug.57	*R. Gordon*	do
W. C. Onslow	do	*W. A. Halsted*	7Aug.57	*W. B. Legard*	do
S. B. Goad	do	*J. T. Bush*	7Aug.57	*J. T. Duniell*	do
G. B. Ricketts	do	*E. V. P. Holloway*	23Oct.57	*R. Thatcher*	do
W. Elsey	do	*C. Forster*	23Oct.57	*W. L. Sanderson*	do
H. Colbeck	do	*T. H. Sissmore*	23Oct.57	*H. R. Phillott*	do
T. D. Colgear	do	*W. Freeth*	4Dec.57	*A. Martin*	do
R. H. Seale	do	*F. Minchin*	2Feb.58	*A. Crawford*	do
J. Macdonald	do	*F. Knyvett*	2Feb.58	*J. Stewart*	do
P. T. French	16Mar.55	*R. Mackenzie*	2Feb.58	*H. L. Bird*	do
A. Park	16Mar.55	*H. Rolland*	2Feb.58	*J. Fowler*	do
H. J. M'George	16Mar.55	*T. Smythe*	2Feb.58	*H. W. Tulloch*	do
C. Gordon	16Mar.55	*F. C. Marsden, C.B.*	26Mar.58	*J. C. Phillips*	do
J. S. G. Ryley	16Mar.55	*E. Baker*	26Mar.58	*A. E. Saunders*	do
W. Edwards	16Mar.55	*R. Cooper*	21May58	*E. M. Baker*	do
C. Wollaston	16Mar.55	*G. P. Cameron*	21May58	*T. F. Hobday*	do
W. Ward	11May55	*G. Pott*	21May58	*W. M'Culloch*	do
A. J. Beeble	11May55	*W. J. Morris*	23July58	*W. H. Shee*	do
H. W. Burt	11May55	*J. D. Leckie*	23July58	*T. L. Jameson*	do
J. C. Saltelid	11May55	*R. Smyth*	23July58	*A. Wyndham*	do
G. F. Whitelocke	11May55	*W. L. Walker*	23July58	*W. S. Ferris*	do
T. Brodie	11May55	*C. Swinton*	23July58	*C. J. Richards*	do
J. S. Knox	11May55	*J. Mann*	23July58	*T. C. Blagrave*	do
T. E. Colebrooke	11May55	*C. W. Hodson*	17Sept.58	*G. Ryley*	do
J. K. Phibbs	15June55	*J. Macdougall*	19Nov.58	*P. A. Roberton*	do
J. Anderson	15June55	*T. Eyre*	19Nov.58	*T. Pownall*	do
E. S. Capel	15June55	*M. Beachcroft*	19Nov.58	*E. P. St. Aubyn*	do
J. A. S. Coxwell	15June55	*A. A. Drummond*	19Nov.58	*J. Chambers*	do
D. Nisbett	10Aug.55	*J. A. Church*	18Jan.59	*R. A. Ramsay*	do
J. Hunter	10Aug.55	*H. Lawford*	18Jan.59	*J. C. M'Caskill*	do
G. A. H. Falconer	10Aug.55	*E. P. Bryant*	19Mar.59	*F. Cunningham*	do
J. Estridge	10Aug.55	*J. B. Ramsay*	19Mar.59	*R. Chester*	do
T. Dickson	21Sept.55	*F. S. Gabb*	19Mar.59	*C. Gib*	do
J. Hunt	21Sept.55	*W. H. Larkins*	22Apr.59	*E. Hall*	do
C. Y. Bazett	21Sept.55	*W. C. Western*	22Apr.59	*S. P. Scott*	do
J. R. Abbott	26Oct.55	*W. H. Rickards*	14June59	*F. C. Tombs*	do
W. G. Hebbert	30Nov.55	*G. O'B. Ottley*	14June59	*G. L. Lye*	do
P. E. L. Richards	30Nov.55	*H. J. Willoughby*	14June59	*H. Congreve*	11Feb.62
J. Smith	30Nov.55	*C. H. Burt*	30Aug.59	*W. Borthwick*	11Feb.62
C. Hagart	30Nov.55	*G. Haines*	30Aug.59	*W. C. Erskine, C.B.*	11Feb.62
T. G. Fraser	25Jan.56	*T. R. Stewart*	30Aug.59	*E. Pereira*	11Feb.62
E. Sunderland	25Jan.56	*H. T. Hillyard*	30Aug.59	*G. T. S. Carruthers*	11Feb.62
W. P. Meares	25Jan.56	*F. C. Hawkins*	30Aug.59	*P. N. Edmondstone*	11Feb.62
C. P. Wilder	25Jan.56	*J. Campbell*	30Dec.59	*W. J. Snow*	11Feb.62
F. A. Close	25Jan.56	*P. Christie*	27Apr.60	*J. Campbell*	24June62
H. R. C. King	25Jan.56	*H. Mackenzie*	27Apr.60	*C. Burton*	24June62
A. Salmon	26Feb.56	*W. J. Church*	27Apr.60	*S. Gompertz*	24June62
T. R. Morse	26Feb.56	*G. Harvey*	27Apr.60	*W. J. Wilson*	24June62
A. H. Dyke	26Feb.56	*F. J. Carruthers*	27Apr.60	*G. Newbolt*	24June62
P. Shortreed	26Mar.56	*A. M. Molyneux*	27Apr.60	*A. H. Lockhart-Ross*	24June62
Sir H. C. Rawlinson, K.C.B.	25Mar.56	*T. J. Gardiner*	27Apr.60	*R. T. Snow*	24June62
		W. Baker	3July60	*S. D. Young*	24June62
G. Gordon	29Apr.56	*E. Armstrong*	3July60	*J. Morrieson*	24June62
E. Shipper	29Apr.56	*G. M. Gumm*	11Sept.60	*S. S. Coffin*	24June62
J. Grimes	29Apr.56	*B. Cary*	11Sept.60	*C. Gill*	24June62
J. W. Bennett	29Apr.56	*H. W. Preedy*	6Nov.60	*T. G. St. George*	24June62
W. H. Lomer	27May56	*C. H. Winfield*	6Nov.60	*H. L. Evans*	24June62
T. James	27May56	*J. W. Farran*	15Jan.61	*H. J. C. Shakespeare*	24June62
H. Fitz Simons	22July56	*W. H. Godfrey*	29Mar.61	*G. N. Greene*	24June62
J. Fulton	19Aug.56	*H. H. Bell*	29Mar.61	*W. T. Nicholls*	24June62
G. E. Herbert	19Aug.56	*J. G. Gaitskell*	29Mar.61	*C. F. Fenwick*	24June62
C. R. Hobart	17Oct.56	*A. W. Onslow*	29Mar.61	*W. D. Grant*	24June62
J. S. Freshfield	17Oct.56	*R. H. Miles*	17May61	*J. Cameron*	24June62

Digitized by Google

G. W. Boileau	24June62
C. S. Salmon	24June62
N. Hobart	24June62
W. S. Sherwill	23Sept.62
Hugh Rigg	23sept.62
W. H. Baynes	7Nov.62
A. Keating	9Dec.62
S. J. Becher	9Dec.62
G. B. Ford	20Feb.63
H. W. Rawlins	22May63
R. Cowpar	22 May63
C. Dysart	12June63
F. A. V. Thurburn	30June63
A. H. M. Chesney	20Oct.63
B. Revell	20ct.63
W. F. N. Wallace	1Mar.64
E. M. Martineau	28June64
E. M'Culloch	23Aug.64
A. H. Campbell	23Aug.64
M. R. Nightingale	23Aug.64
R. Western	29Nov.64
A. C. M'Neill	29Nov.64
C. Buckle	24Jan.65
W. Hornidge	23Apr.65
W. Leggatt	18July65
W. R. Foaster	18July65
A. Grant	18July65
L. M. Mackenzie	22Sept.65
F. A. Brooking	22Sept.65

MAJORS.

C. Stuart	28Nov.54
F. N. Balmain	do
T. Frobisher	do
C. Pearce	do
J. Craigie	do
J. J. Hammond	do
H. I. Bland	do
G. Maxwell	do
R. M'Mullin	do
N. L. Austen	do
T. C. S. Hyde	do
J. R. Stock	do
R. Frew	do
W. N. Pace	do
G. Willock	do
H. C. Baker	do
R. Gordon	do
H. T. Van Heythuysen	do
J. Macartney	do
J. E. Watson	do
W. Barnett	do
J. Pyne	do
C. J. Crane	do
H. P. Hughes	do
G. W. J. Hickman	do
F. T. Boyd	do
T. Des Voeux	do
M. Hughes	do
J. W. Mitchell	do
H. Pelham	do
L. Burroughs	do
C. Turner	do
G. Emly	do
E. R. Watts	do
H. Lloyd	do
A. F. Johnson	do
H. H. Arnaud	do
J. H. M. Martin	do
R. G. Roberts	do
C. H. Cobbe	do
J. P. Wade	do
R. H. Bingham	do
R. Pretyman	do
F. C. Reeves	do
G. P. Vallancy	do
R. P. Pennefather	do
P. A. Reynolds	do
F. S. C. Chalmers	do
G. A. Barbor	28Nov.54
C. O'Hara	do
F. R. Moore	do
S. Tulman	do
F. W. Hardwick	do
F. Winter	do
J. S. Gifford	do
O. Reynolds	do
L. H. Gordon	do
P. Oliphant	do
H. Walker	do
R. G. MacGregor	do
R. Stewart	do
W. H. R. Boland	do
G. E. Van Heythuysen	do
J. Whitmore	do
H. Cheere	do
B. Heyne	do
J. C. Power	do
G. Salter	do
F. Gresley	do
C. H. Thomas	do
J. T. Ashton	do
W. O. Pettowe	do
C. Lowth	do
H. Wilson	do
A. Fisher	do
W. L. Scott	do
F. C. Holl	do
T H. G. Besant	do
J. Stubbs	do
J. A. A. Eckford	do
W. Gibb	do
T. D. Roberts	do
T. Wallace	do
J. Wemyss	do
J. E. Glynn	do
A. H. Shepherd	do
G. Hamilton	do
J. T. Geils	do
N. Vicary	do
W. Martin	do
W. S. Mitchell	do
C. Giberne	do
T. B. Studdy	do
C. Wright	do
P. S. Chinn	do
S. M. Fullarton	do
W. Kennedy	do
P. A. S. Powys	do
H. O. Marshall	do
L. Moore	do
P. Penny	do
J. A. James	do
J. Wilton	do
C. R. Gwatkin	do
P. J. Chiene	do
H. H. Say	do
C. C. Lucas	do
R. S. Tickell	do
J. Whitefoord	do
J. P. Beresford	do
E. S. G. Shower	do
C. M. Gascoyne	do
F. C. Brooke	do
T. D. Martin	do
F. Ditmas	do
M. R. Onslow	do
J. J. Poett	do
S. J. Saunders	do
J. Turton	do
C. L. Edwards	do
T. A. Jenkins	do
W. Taylor	do
H. P. White	do
J. Godfrey	do
V. F. T. Turner	do
W. A. St. Clair	do
S. C. Starkey	do
D. Davidson	do
A. F. Rowan	do
F. Rainsford	do
R. M. Gurnell	28Nov.54
A. Q. Hopper	do
C. W. Maude	do
G. H. S. Yates	do
C. H. Wake	do
J. Innes	do
T. Gaisford	do
H. F. Stephen	do
H. G. Mainwaring	do
H. P. Hill	do
J. D. Moffatt	do
H. Lavie	do
J. L. C. Richardson	do
E. W. Agar	do
H. Rudd	do
B. F. Wardropper	do
J. Irving	do
R. M. North	do
E. J. Robinson	do
A. Vaillant	do
T. R. Tailyour	do
G. Pringale	do
R. Shaw	do
J. H. Mean	do
G. P. Salmon	do
C. F. Kirby	do
W. B. Stevens	do
J. H. Fergusson	do
J. H. L. M. Toone	do
H. J. Woodward	do
H. Cracroft	do
A. Chisholm	do
T. R. James	do
J. French	do
R. B. Stevenson	do
J. R. Lumley	do
C. R. Mackenzie	do
P. E. Warburton	do
S. B. Goad	do
F. A. Carleton	do
W. E. Hay	do
W. Cumberland	11May55
J. S. Phillips	11May55
H. M. Conran	10Aug.55
H. J. Houstoun	26Oct.55
W. Jones	25Jan.56
R. R. Scutt	26Feb.56
C. A. Blagrave	26Feb.56
J. Duncan	25Mar.56
E. T. Erskine	27May56
R. W. Bird	24June56
G. R. Remington	17Feb.57
T. W. Cooke	13Mar.57
A. H. Corfield	13Mar.57
C. F. Irby	17Apr.57
R. Boulton	17Apr.57
M. S. Ottley	19June57
J. D. De Vitre	4Dec.57
W. S. Swart	4Dec.57
S. R. Wallace	26Mar.58
D. Blair	26Mar.58
A. Wood	21May58
T. Chicheley	21May58
J. Chilcott	23July58
F. Fanning	3July58
D. L. Richardson	17Sept.58
J. W. Goad	17Sept.58
R. L. J. Ogilvie	17Sept.58
D. R. Bristow	19Nov.58
R. Robertson	18Mar.59
J. Ash	14June59
F. Gray	30Aug.59
E. Mugnay	30Aug.59
W. E. Hay	28Nov.59
L. Johnston	20Dec.59
R. J. Manley	20Dec.59
R. W. D. Nickle	27Apr.60
M. Wood	27Apr.60
T. Harris	27Apr.60
W. C. Alexander	27Apr.60
Wilmer O. Harris	3July60
W. Alexander-Shaw	11Sept.60

Digitized by Google

F. J. M. Mason	11Sept.60	*L. P. Faddy*	15Nov.61	*J. H. Corsar*	24June62
J. E. Taylor	6Nov.60	*J. G. Russell*	15Nov.61	*R. A. Trotter*	24June62
W. B. Jackson	15Jan.61	*F. T. Garrard*	15Nov.61	*W. Wyld*	24June62
H. C. Roberts	15Jan.61	*E. R. Wiggins*	15Nov.61	*R. Shawe*	24June62
S. Rippon	15Jan.61	*S. C. Baldwin*	11Feb.62	*D. Stansbury*	24June62
A. M. Campbell	29Mar.61	*F. Samler*	11Feb.62	*J. Rose*	24June62
T. H. Shum	29Mar.61	*G. Carr*	11Feb.62	*E. W. Hicks*	24June62
J. Dawn	29Mar.61	*O. G. DeWet*	11Feb.62	*T. Watson*	24June62
T. M. Cameron	17May61	*C. F. F. Halsted*	11Feb.62	*H. Menars*	24June62
T. R. Teschemaker	17May61	*The Baron F. A. Von Meyern*		*F. T. Steward*	24June62
F. Mayor	6Aug.61		11Feb.62	*H. Skinner*	9Dec.62
J. E. Monkton	6Aug.61	*T. Kiernan*	11Feb.62	*T. Spencer*	20Feb.63
A. Raitt	6Aug.61	*T. Tulloh*	11Feb.62	*E. V. H. Holt*	20Feb.63
H. Lancaster	6Aug.61	*G. M. Martin*	11Feb.62	*H. Michell*	22May63
J. May	6Aug.61	*A. S. Shaw*	11Feb.62	*W. R. Wallace*	1Mar.64
S. N. Raikes	6Aug.61	*H. M. Fergusson*	11Feb.62	*F. J. Mackie*	28June64
J. O. C. Farran	8Oct.61	*W. Coleridge*	11Feb.62	*R. M. Nott*	28June64
C. Crossman	15Nov.61	*R. M. Paton*	11Feb.62	*C. P. St. J. Law*	29Nov.64
R. H. D. Tulloh	15Nov.61	*J. B. Speid*	11Feb.62	*R. Maxwell*	29Nov.64
T. W. Clagett	15Nov.61	*W. L. Jones*	11Feb.62	*G. O. Grach*	29Nov.64
C. W. F. Whish	15Nov.61	*H. Strachey*	24June62	*R. F. Grindall*	24Jan.65
E. Close	15Nov.61	*A. C. Boswell*	24June62	*A. Crawford*	25Apr.65

Digitized by Google

Promotions, Appointments, &c. since last publication.

War Office, September 27th, 1865.

ARMY.

4 Dr. Gds. Chas. Hen. Currey, Cor. by purch. vice Poppe, prom. ... 12Sept.1865
5 Capt. H. E. Hall, from h.p. *late* 13 F., Capt. vice Garrard, ret. on temp. h.p., receiving former difference between Cav. and Inf. ... 1Sept.
Lieut. T. Y. Benyon, Capt. by purch. vice Hall, ret. ... ... do.
Cor. F. M. Clarke, Lieut. by purch. vice Paulet, ret. ... ... do.
—— R. S. Blaine, Lieut. by purch. vice Benyon ... ... do.
Wm. Thos. Cavendish, Cor. by purch. vice M'Neile, ret. ... 12Sept.
6 Cor. M. J. Saurin, Lieut. by purch. vice Barkly, ret. ... ... do.
—— C. F. Marriott, Lieut. by purch. vice Gifford, ret. ... ... do.
H. H. A. France, Cor. by purch. vice Saurin ... ... do.
1 Drs. Cor. H. L. Townshend, Lieut. by purch. vice *Hon.* M. H. Mostyn, ret. do.
Edward Hanning Lee, Cor. by purch. vice Townshend, prom. ... 22Sept.
2 E. G. M. Donnithorne, *late* Lieut. Roy. Art., Cor. by purch. vice Cleland, who has ret. ... ... 8Sept.
3 Huss. Lieut. T. Donaldson, Capt. by purch. vice Piffard, ret. ... 1Sept.
——— W. P. Maxwell, Capt. by purch. vice Mansel, ret. ... do.
Cor. J. Maude, Lieut. by purch. vice Donaldson ... ... do.
—— L. R. Stevenson, Lieut. by purch. vice Maxwell ... ... do.
H. B. Gaskell, Cor. by purch. vice Maude, prom. ... ... 12Sept.
9 Lanc. *Hon.* Rich. Wogan Talbot, Cor. by purch. vice Johnston, prom. ... do.
John Walter L'Estrange Hamilton Browne, Cor. by purch. vice *Hon.* Montagu, transf. to Roy. H. Gds. (Gaz. 12 Sept.) ... ... 13Sept.
Lieut. C. B. Bashford, Capt. by purch. vice Starkey, ret. ... 22Sept.
Cor. H. A. Candy, Lieut. by purch. vice Bashford ... ... do.
13 Huss. Thos. Edward Rivis, Cor. by purch. vice Higgins, prom. ... 12Sept.
15 Lieut. R. M. Briscoe, Adj. vice Lieut. Mann, res. the appt. ... do.
Staff Assist. Surg. D. Renton, *M.D.*, Assist. Surg. vice Browne, exch. do.
Act. Vet. Surg. M. F. Healy, Vet. Surg. vice Burr, whose appt. from h.p. on 2 May, 1865, has been canc. (Gaz. 12 Sept. 1865) ... 30June1863

ROYAL ARTILLERY.

2nd Capt. W. D. Forster, Capt. vice Capt. with local rank of Maj. Hitchins, dec. (Gaz. 1 Sept.) 24June1865
Lieut. S. Penny, 2nd Capt. vice Forster (Gaz. 1 Sept.) ... ... do.
——— E. A. Slessor, 2nd Capt. vice Holmes, res. (Gaz. 1 Sept.) ... 15Aug.
The christian name of 2nd Capt. Manderson is Wardlaw, not Wardlow, as previously stated (Gaz. 1 Sept. 1865)
Lieut. E. G. M. Donnithorne has been perm. to res. his comm. ... 8Sept.
Staff Assist. Surg. J. Michael, Assist. Surg. vice Crean, dec. ... do.
Batt. Serj. Maj. J. Drummond, Rid. Mast. vice Boylin, ret. h.p. ... 12Sept.
Staff Assist. Surg. E. J. Crane, Assist. Surg. vice Fletcher, removed to Staff ... ... 22Sept.

ROYAL ENGINEERS.

2nd Capt. E. R. James, Capt. vice Bt. Maj. De Vere, dec. (Gaz. 12 Sept. 23Aug.1865
2nd Capt. W. Bailey, Capt. vice Bt. Maj. Pasley, remov. to Seconded List (Gaz. 12 Sept.) ... ... 1Sept.
2nd Capt. O. H. Stokes, from. h.p., 2nd Capt. vice James (Gaz. 12 Sept.) ... ... 23Aug.
Lieut. F. B. Mainguy, 2nd Capt. vice Bailey (Gaz. 12 Sept.) ... 1Sept.

The temporary Commissions of the under-mentioned Lieutenants to be made permanent (Gaz. 12 Sept. 1865):—

A. H. Hime 18Dec.1861
Thos. Fraser 25June1862
T. H. Anstey ... ... do.
Thos. English ... ... 17Dec.
Wm. G. Ross ... ... do.
Fred. S. Shepherd ... ... do.
Thos. Gracey ... ... do.

Digitized by Google

ROYAL ENGINEERS—*continued.*

The temporary Commissions of the under-mentioned Lieutenants to be made permanent (Gaz. 12 Sept.)—*continued.*

Donatus O'Brien 17Dec.1862
Wm. H. Rathborne ... ... do.
Wm. J. Galwey ... ... do.
H. H. Cole ... ... do.
H. P. Knocker 24June1863
Wm. FitzHenry Spaight ... ... do.

COLDST. GUARDS.

Ens. & Lieut. E. Chaplin, Lieut. & Capt. by purch. vice Fortescue, ret. 8Sept.1865
Henry Chas. Adolphus Frederic Wm. Aldenburg-Bentinck, Ens. & Lieut. by purch. vice Chaplin ... ... do.
Lieut. & Capt. G. J. Wigram, Adj. vice Fortescue, ret. ... ... do.

FOOT.

3 Ens. M. Fawkes, Lieut. by purch. vice *Hon.* J. W. Hewitt, ret. ... 22Sept.1865
Ethelred St. Barbe Sladen, Ens. by purch. vice Fawkes... ... do.
5 Lieut. W. A. E. Wilmot, Adj. vice Lieut. Barron, res. that app. (Gaz. 1 Sept.) 25May
7 Lieut. J. Potham, Adj. vice Lieut. Little, res. the app. (Gaz. 12 Sept.) 3June
8 Capt. W. A. Atcherley, from 84 F., Capt. vice Parry, exch. ... 12Sept.
9 Ens. T. Farley, Lieut. by purch. vice Hackett, ret. ... ... 22Sept.
Wm. Bowen Evans, Ens. by purch. vice Farley ... ... do.
10 Staff Assist. Surg. C. Haines, Assist. Surg. vice Dunlop, res. ... 12Sept.
11 Lieut. J. W. Poole, Capt. vice O. Davies, dec. (Gaz. 1 Sept.) ... 7June
Ens. S. Halahan, Lieut. vice Poole (do.) ... ... do.
Gent. Cadet Jas. Walker Andrews, from Roy. Mil. Coll., Ens. vice Halahan ... ... 1Sept.
12 Gent. Cadet John Donald Hamill Stewart, from Roy. Mil. Coll., Ens. vice Mitford, transf. to 73 F. ... ... 22Sept.
13 Lieut. J. F. Lynch, from 3 W. I. Reg., Lieut. vice Donelan, exch. ... 1Sept.
Ens. C. E. S. Lee, Lieut. by purch. vice Jenkins, ret. ... ... 8Sept.
Gent. Cadet Henry Hallam Parr, from Roy. Mil. Coll., Ens. by purch. vice Lee ... ... 8Sept.
14 Lieut. J. Wilson, Capt. by purch. vice Buck, ret. ... ... 12Sept.
Ens. B. W. C. Firman, Lieut. by purch. vice Wilson ... ... do.
Gent. Cadet Wm. Adams Ridgeway, from Roy. Mil. Coll., Ens. by purch. vice Firman ... ... 12Sept.
15 Staff Surg. C. G. Irwin, *M.B.*, Surg. vice Buckle, *M.D.*, exch. ... 1Sept.
16 Lieut. H. H. Tabb, from 44 F., Lieut. vice Bald, exch. ... ... 12Sept.
17 Gent. Cadet Thomas William Drage, from Roy. Mil. Coll., Ens. by purch. vice Brooke, ret. ... ... 8Sept.
Lieut. E. O'B. Forsyth, from 75 F., Lieut. vice Clerke, exch. ... 12do.
19 ——— T. H. Kirby, Instr. of Musk. vice Lieut. Smith-Forbes, res. that appt. (Gaz. 12 Sept.) 3May
Ens. W. R. Thornhill, Lieut. by purch. vice Burton, ret. ... 22Sept.
Gent. Cadet Fred. Aug. Remmington, from Roy. Mil. Coll., Ens. by purch. vice Thornhill ... ... 22Sept.
20 Capt. & Bt. Maj. O. T. Burne, from h.p., *late* 20 F., Capt. vice Cox, ret. on temp. h.p. ... ... 12Sept.
21 Lieut. F. G. Jackson, Capt. by purch. vice Green, ret. ... ... 22Sept.
Ens. F. Tweed, Lieut. by purch. vice Jackson... ... ... do.
Gent. Cadet James Edward Porteous, from Roy. Mil. Coll., Ens. by purch. vice Tweed ... ... 22Sept.
22 Lieut. W. C. Powys, Capt. by purch. vice Vivian, ret. ... ... 12Sept.
Ens. A. J. G. Bainbridge, Lieut. by purch. vice Powys ... ... do.
Gent. Cadet Thomas Edward Graves Molyneux, from Roy. Mil. Coll., Ens. by purch. vice Bainbridge ... ... do.
23 Staff Surg. S. M. Webb, *M.D.*, Surg. vice Surg. Maj. Laing, app. to Staff ... ... 1Sept.
26 Capt. T. G. Coote, from 83 F., Capt. vice Fawkes, exch.... ... 12do.
27 Lieut. R. K. Barrow, from h.p., *late* 4 W. I. R., Lieut. vice Stafford, ret. on temp. h.p. ... ... 12Sept.
30 Ens. J. E. Goodwyn, Lieut. by purch. vice Herring, prom. to a Comp. by purch. in 100 F. ... ... 12Sept.

Digitized by Google

30 F. Wm. Ingersoll Merritt, Ens. by purch. vice Goodwyn 12Sept.1865
32 Maj. Gen. W. G. Gold, Col. vice Gen. *Rt. Hon. Sir* G. Brown, *G.C.B.* dec. (Gaz. 19 Sept.) ... ... 28Aug.
33 Ens. R. L. Bird, Lieut. vice Tubbs, dec. (Gaz. 1 Sept.) 5July
Gent. Cadet Edward Nesbitt, from Roy. Mil. Coll., Ens. vice Bird ... 1Sept.
37 Capt. & Bt. Lt. Col. J. R. Heaton, Maj. by purch. vice Pelly, ret. ... 22Sept.
Lieut. J. E. Whitting, Capt. by purch. vice Bt. Lt. Col. Heaton ... do.
Ens. C. S. Hardy, Lieut. by purch. vice Whitting ... ... do.
Geo. Lewis Leeds, Ens. by purch. vice Hardy ... ... do.
42 Staff Assist. Surg. R. W. Troup, *M.B.*, Assist. Surg. vice Hooper, appointed to Staff ... ... 1Sept.
The third christian name of Ens. Brickenden is Lambart, not Lambert, as previously stated (Gaz. 1 Sept. 1865).
43 Lieut. S. P. T. Nicholl, Instr. of Musk. vice Lieut. Glover, prom. (Gaz. 12 Sept. 1865) 1May1864
Gen. *Sir* J. F. Love, *G.C.B.*, from 57 F., Col. vice Gen. *Sir* J. Fergusson, *G.C.B.*, dec. (Gaz. 19 Sept) 5Sept.1865
44 Lieut. R. B. Bald, from 16 F., Lieut. vice Tabb, exch. ... ... 12Sept.
Ens. G. Bain, Lieut. vice Heane, dec. (Gaz. 22 Sept.) ... ... 3Sept.
Gent. Cadet Henry Clayton Cowell, from Roy. Mil. Coll. Ens. vice Bain ... ... 22Sept.
46 The appointment of Qua. Mast. J. Dwyer antedated to 9 May, 1864 (Gaz. 12 Sept. 1865).
Staff Surg. T. M. Bleckley, *M.B.*, Surg. vice Montgomery, dec. ... 22Sept.
57 Thos. Essex, Ens. by purch. vice Douglas, ret. ... ... 12Sept.
Gen. C. R. Fox, Col. vice Gen. *Sir* J. F. Love, *G.C.B.*, transf. to 43 F. (Gaz. 19 Sept.) ... ... 5Sept.
60 Ens. J. H. Gumbleton, Lieut. by purch. vice Brereton, ret. ... 22Sept.
Henry Philip Miles Wylie, Ens. by purch. vice Gumbleton ... do.
61 Lieut. F. J. Fane, Capt. by purch. vice Sewell, ret. ... ... 8Sept.
Ens. W. M. Fowler, Lieut. by purch. vice Fane ... ... do.
Gent. Cadet Edward Henry Broderick O'Geran, from Roy. Mil. Coll., Ens. by purch. vice Fowler ... ... 8Sept.
Edwin Law, Ens. by purch. vice *Sir* G. H. Stockenström, *Bart.*, ret. 12Sept.
63 Ens. T. Foster, Lieut. by purch. vice Beadnell, ret. ... ... 22Sept.
Gustavus Rae, Ens. by purch. vice Foster ... ... do.
65 Gent. Cadet Jocelyn Brooks Fennell, from Roy. Mil. Coll., Ens. by purch. vice M'Kenna, ret. ... ... 1Sept.
Lieut. W. Byam, Instr. of Musk. vice Lieut. Toker, who has res. the appointment (Gaz. 12 Sept.) 31May
66 Gent. Cadet John Patrickson, from Roy. Mil. Coll., Ens. vice Johnstone, transferred to 94 F. ... ... 12Sept.
69 Quar. Mast. Serj. James Whitcroft, Quar. Mast. vice Bustard, ret. on h.p. ... ... 12Sept.
70 Gent. Cadet Wm. Musgrave, from Roy. Mil. Coll., Ens. by purch. vice *Hon.* W. A. W. Ponsonby, transferred to Rif. Brig. ... ... 1Sept.
Ens. E. Pearson, Lieut. by purch. vice Clarke, ret. ... ... 22Sept.
Gent. Cadet Fred. Harvey Maturin, from Roy. Mil. Coll., Ens. by purch. vice Pearson ... ... 22Sept.
73 Lieut. G. S. Holroyd, Adj. vice Lieut. Gordon, prom. (Gaz. 1 Sept.) 4Aug.
The second christian name of Ens. Doncaster is *Beardoe*, not *Pardoe* as previously stated (Gaz. 1 Sept. 1865).
Ens. G. S. Orred, Lieut. vice Airey, dec. (Gaz. 22 Sept.) ... 4Sept.
—— R. Mitford, from 12 F., Ens. vice Orred ... ... 22Sept.
75 Lieut St. J. Clerke, from 17 F., Lieut. vice Forsyth, exch. ... 12Sept.
76 Staff Surg. A. Bryson, *M.D.*, Surg. vice Surg. Maj. Mostyn, *M.D.*, dec. ... ... 22Sept.
83 Lieut. Gen. E. P. Buckley, Col. vice Gen. *Sir* F. Stovin, *G.C.B.* dec. (Gaz. 1 Sept.) ... ... 17Aug.
Lieut. A. Fawcett, from 1 W. I. Reg., Lieut. vice Wilson, exch. ... 8Sept.
Ens. *Sir* K. G. Jackson, *Bart.*, Lieut. by purch. vice Fuller, ret. ... do.
Henry Wm. Campbell, Ens. by purch. vice *Sir* K. G. Jackson, *Bart.* do.
Capt. G. P. Fawkes, from 26 F., Capt. vice Coote, exch. ... 12Sept.
84 Capt. S. H. J. Parry, from 8 F., Capt. vice Atcherley, exch. ... do.
86 Ens. H. R. S. Chatfield, Lieut. by purch. vice Yardley, ret. ... 22Sept.
Regnier Campbell Moore, Ens. by purch. vice Chatfield ... ... do.

Digitized by Google

86 F. Lieut. H. R. S. Chatfield, Adj. vice Yardley, ret. 22Sept.1865
87 Lieut. E. A. D. Widdrington, Capt. by purch. vice Goddard, ret. ... 12Sept.
Ens. E. A. Swainson, Lieut. by purch. vice Widdrington ... do.
Geo. Lidwill O'Sullivan, Ens. by purch. vice Swainson ... ... do.
88 Ens. C. T. W. Penton, Lieut. by purch. vice Woodard, ret. ... 1Sept.
Gent. Cadet Lascelles Wharton Ford, from Roy. Mil. Coll., Ens. by purch. vice Penton ... ... 1Sept.
90 Lieut. R. I. Ward, Adj. vice Lieut. Haig, res. the app. (Gaz. 12 Sept.) 12June
91 Lieut. A. E. M'Callum, from 39th Mad. Nat. Inf., Lieut. vice Baynes, transf. to Madras Staff Corps ... ... 22Sept.
92 Maj. C. M. Hamilton, Lt. Col. by purch. vice Haines, ret. ... 1Sept.
Capt. & Bt. Maj. A. W. Cameron, Maj. by purch. vice Hamilton ... do.
Lieut. A. C. Rattray, Capt. by purch. vice Bt. Maj. Cameron ... do.
Ens. D. Papillon, Lieut. by purch. vice Rattray ... ... do.
Gent. Cadet Geo. Aug. Hives, from Roy. Mil. Coll., Ens. by purch. vice Papillon ... ... 1Sept.
Lieut. R. J. S. Carruthers, Capt. by purch. vice Lockhart, ret. ... 12Sept.
Ens. G. Chalmer, Lieut. by purch. vice Carruthers ... ... do.
Gent. Cadet Roger Fra. Darvall, from Roy. Mil. Coll., Ens. by purch. vice Chalmer ... ... 12Sept.
94 Ens. E. S. Mercer, Lieut. vice Gwatkin, dec. (Gaz. 12 Sept.) ... 2June
—— W. G. C. Johnstone, from 66 F., Ens. vice Mercer ... ... 12Sept.
Staff Assist. Surg. W. J. Page, Assist. Surg. vice Wallace, placed on h.p. ... ... 22Sept.
95 Gent. Cadet Jas. Nicholson Sodon Kirkwood, from Roy. Mil. Coll., Ens. vice Leckie, dec. ... ... 1Sept.
Ens. H. Bevan, Lieut. by purch. vice Robinson, ret. ... ... 8Sept.
Gent. Cadet Oliver Henry Beauchamp St. John, from Roy. Mil. Coll., Ens. by purch. vice Bevan ... ... 8Sept.
100 Lieut. H. L'E. Herring, fm. 30 F., Capt. by purch. vice Clery, prom. 12Sept.
104 Lieut. H. Spalding, Instr. of Musk. (Gaz. 12 Sept.) ... ... 25Aug.

Rif. Brig. Lieut. A. D. Rickman, Instr. of Musk. vice Lieut. Egerton, who has res. the appt. (Gaz. 12 Sept. 1865) 23July1863
Field Marshal *Rt. Hon. Sir* E. Blakeney, *G.C.B.*, Col. in Chief, vice Gen. *Rt. Hon. Sir* G. Brown, *G.C.B.*, dec. (Gaz. 19 Sept.) ... 28Aug.1865
Lieut. E. H. Chamberlin, Adj. vice Lieut. Rogers, whose impaired state of health renders him unequal to the performance of the duties of the appt. ... ... 22Sept.
1 W. I. Reg. Lieut. H. G. Wilson, from 83 F., Lieut. vice Fawcett, exch. 8Sept.
3 Lieut. A. E. Donelan, from 13 F., Lieut. vice Lynch, exch. ... 1Sept.
—— P. A. Riley, Capt. by purch. vice Rooke, ret. ... ... 8Sept.
Art. Coombs, Ens. by purch. vice St. George, prom. ... ... do.
4 The app. of Ens. E. S. Hewitt, which appeared in Gaz. of 1 July, 1865, has been cancelled (Gaz. 8 Sept. 1865).
Ens. W. M'Kean, Lieut. vice Sealy, prom. to a h.p. Comp. (Gaz. 12 Sept.) 18July
Wm. Anton Doorly, Ens. vice M'Kean ... ... 12Sept.

DEPÔT BATTALIONS.
Qua. Mast. F. Piper, fm. Rif. Brig., Qua. Mast. vice Watson, ret. on h.p. 8Sept.1865
Capt. W. H. Paul, from h.p., *late* Dep. Batt., Adj., vice Flamstead, prom. to a h.p. Majority ... ... 12Sept.
Paym. with hon. rank of Maj. C. B. Roche, from h.p., *late* Dep. Batt., Paym. vice Summerfield, ret. on h.p. (Gaz. 12 Sept.) ... ... 10ct.

HALF PAY.
Capt. G. L. W. D. Flamstead, from Adj. of a Dep. Batt., Maj. (Gaz. 8 Sept.) 23Aug.1865
Capt. & Bt. Lt. Col. H. Russell, from h.p. 60 F. and Staff Off. Pens., Maj. ... ... 12Sept.
Lieut. F. C. Gavegan, from 4 W. I. Reg., Capt. (Gaz. 12 Sept.) ... 21Sept.

RECRUITING DISTRICT.
Lt. Col. & Bt. Col. L. Fyler, from h.p. *late* 12 Lanc., Insp. Field Officer, vice Bt. Col. O'Connor, *C.B.*, ret. on h.p. 1Sept.1865

Digitized by Google

COMMISSARIAT DEPARTMENT.

Lieut. F. W. B. Gattey, from 9 F., Acting Dep. Assist. Comm. Gen., Dep. Assist. Comm. Gen. (Gaz. 19 Sept.) 15Aug.1865

Lieut. G. M. Street, from 37 F., Acting Dep. Assist. Comm. Gen., Dep. Assist. Comm. Gen. (Gaz. 19 Sept.) ... ... 17Aug.

MEDICAL DEPARTMENT.

The hon. rank of Dep. Insp. Gen. of Hosps. which was conferred upon Staff Surg. Maj. E. J. Burton, *M.D.*, in Gaz. of 20 Dec. 1864, has been cancelled (Gaz. 1 Sept. 1865).

Surg. Maj. P. S. Laing, from 23 F., Staff Surg. Maj. vice Staff Surg. Webb, *M.D.*, app. to 23 F. 1Sept.1865

Surg. R. T. Buckle, *M.D.*, from 15 F., Staff Surg. vice Irwin, *M.B.*, exch. ... ... 1Sept.

Assist. Surg. A. Hooper, from 42 F., Staff Assist. Surg. vice Anderson, *M.B.*, dec. ... ... 1Sept.

Assist. Surg. W. H. Price, from 89 F., Staff Assist. Surg. vice Troup, *M.B.*, app. to 42 F. ... ... 1Sept.

Staff Surg. Maj. J. G. P. Moore, who ret. upon h.p., to have the hon. rank of Dep. Insp. Gen. of Hosps. ... ... 12Sept.

Staff Assist. Surg. A. Reid, Staff Surg. vice Staff Surg. Maj. Moore, ret. upon h.p. ... ... 12Sept.

Assist. Surg C. H. Browne, from 15 Huss., Staff Assist. Surg. vice Renton, *M.D.*, exch. (Gaz. 12 Sept.) ... ... 12Sept.

Vivian Wearne, to be ...	Staff Assist. Surg.	(Gaz. 12 Sept.)	...	31Mar.
Rob. Collins, *M.B.* ...	do.	(do.)	...	do.
Thos. O'Farrell, *M.D.* ...	do.	(do.)	...	do.
Schoedde Robertson, *M.D.*	do.	(do.)	...	do.
Wm. Rich. Gore Hinds, *M.D.*	do.	(do.)	...	do.
Richard Edward Hogan ...	do.	(do.)	...	do.
George Bedford Sanders	do.	(do.)	...	do.
George Andrew, *M.B.* ...	do.	(do.)	...	do.
Wm. Frederick Ruttledge	do.	(do.)	...	do.
Frederick Powell ...	do.	(do.)	...	do.
William Robertson, *M.B.*	do.	(do.)	...	do.
George Traynor ...	do.	(do.)	...	do.
Joseph Eustace Fishbourne	do.	(do.)	...	do.
Richard Tobin ...	do.	(do.)	...	do.
Richard Jackson ...	do.	(do.)	...	do.
John Alexander Campbell	do.	(do.)	...	do.
James Jerome Hanrahan, *M.D.*	do.	(do.)	...	do.
William O'Byrne White...	do.	(do.)	...	do.
Richard Hugh Carew ...	do.	(do.)	...	do.
Charles White ...	do.	(do.)	...	do.
Albert John Clapp, *M.D.*	do.	(do.)	...	do.
Geo. Joseph Hamilton Evatt, *M.D.*	do.	(do.)	...	do.
Thomas Radford King ...	do.	(do.)	...	do.
James Creed ...	do.	(do.)	...	do.
Arthur William Shedden, *M.D.*	do.	(do.)	...	do.
Robert Keith, *M.B.* ...	do.	(do.)	...	do.
Abraham William Bate, *M.D.*	do.	(do.)	...	do.
Geo. Fleetwood Churchill, *M.B.*	do.	(do.)	...	do.
Thomas Henry Pickering	do.	(do.)	...	do.
Jas. Francis Hamilton Richardson	do.	(do.)	...	do.
John William Purefoy, *M.D.*	do.	(do.)	...	do.
Henry Waghorn ...	do.	(do.)	...	do.
William Wakefield, *M.D.*	do.	(do.)	...	do.
George White ...	do.	(do.)	...	do.
Gerald Robert O'Toole ...	do.	(do.)	...	do.
Joseph Crosby Thorp, *M.D.*	do.	(do.)	...	do.

Staff Assist. Surg. R. Hungerford, Staff Surg. vice Bryson, *M.D.*, app. to 76 F. ... ... 22Sept.

Assist. Surg. J. Rutherford, *M.B.*, from Roy. Art., Staff Assist. Surg. vice Haines, app. to 10 F. ... ... 22Sept.

Assist. Surg. W. Fletcher, from Roy. Art., Staff Assist. Surg. vice Crane, app. to Roy. Art. ... ... 22Sept.

Assist. Surg. W. R. Wall, from Roy. Art., Staff Assist. Surg. vice Page, app. to 94 F. ... ... 22Sept.

Digitized by Google

VETERINARY DEPARTMENT.

Edw. Ewing, Acting Vet. Surg. vice Hanly, prom. in Roy. Art. ... 8Sept.1865
Rich. Poyser, Acting Vet. Surg. vice Healy, app. to 15 Huss. ... 12Sept.

CHAPLAINS' DEPARTMENT.

Rev. E. L. Walsh, *B.A.*, Chapl. of 4th Cl., Chapl. of 3rd Cl. (Gaz. 12 Sept.) 5Aug.1865

MILITARY STORE DEPARTMENT.

Dep. Superintendent of Stores A. Gun, Superintendent of Stores, vice Cromartie, placed on ret. list (Gaz. 5 Sept.) 3Aug.1865
Assist. Superinten. of Stores J. B. Cole, Dep. Superintend. of Stores, vice Gun (Gaz. 5 Sept.) ... ... 3Aug.
Dep. Assist. Superintend. of Stores J. B. Sparrow, Assist. Superintend. of Stores, vice Cole (Gaz. 5 Sept.) ... ... 3Aug.

ROYAL MARINES.

LIGHT INFANTRY.

1st Lieut. G. F. Munro, Capt. vice Donellan, ret. on h.p. (Gaz. 26 Sept) 19Sept.1865
2nd Lieut. C. H. Scafe, 1st Lieut. vice Munro ... ... (do.) ... do.

BREVET.

Lieut. Col. G. C. Baillie, Roy. Eng., having completed the qualifying service in the rank of Lieut. Col., Col. (Gaz. 1 Sept.) 2Aug.1865
Capt. C. F. Amiel, 80 F., to have local rank of Maj. in India (Gaz. 1 Sept.) 16May
Paym. with hon. rank of Capt. W. Thompson, 96 F., to have hon. rank of Maj. (Gaz. 1 Sept.) 27July
Lieut. E. S. Tritton, 97 F., to have local rank of Capt. in India (Gaz. 1 Sept.) 22Apr.
Quar. Mast. W. Watson, ret. h p., *late* Dep. Batt., to have hon. rank of Capt. 8Sept.

The following promotions to take place in succession to Maj. Gen. Terence O'Brien, who died on 27 July, 1865 (Gaz. 8 Sept.):—

Bt. Col. C. Hagart, *C.B.*, fm. Lieut. Col. h.p., *late* Cav. Dep., Maj. Gen. 28July1865
Maj. G. T. Brice, 17 F., Lieut. Col. ... ... do.
Capt. C. Wright, Roy. Art., Maj. ... ... do.

The following promotions to take place in succession to Gen. *Sir* Frederick Stovin, *G.C.B.*, *K.C.M.G.*, Col. 83 F., who died on 16th August, 1865 (Gaz. 8 Sept.):—

Lieut. Gen. Edw. Pery Buckley, Gen. 17Aug.1865
Maj. Gen. Wm. N. Hutchinson, Col. 33 F., Lieut. Gen. ... ... do.
Bt. Col. T. M. Steele, *C.B.*, from Lieut. Col. h.p. *late* Coldst. Gds., Maj. Gen. ... ... 17Aug.
Maj. Matthew Jones Hayman, Unatt., Lieut. Col. ... ... do.
Capt. John Bourchier, 81 F., Maj. ... ... do.

The promotion of Lieut. Col. A. Taylor, *C.B.*, Roy. Eng., to Col. to bear date 31*st March*, 1864, not 5*th August*, 1864, as previously gazetted (Gaz. 12 Sept. 1865).

Paym. with the hon. rank of Capt. George Pollard, 66 F., to have hon. rank of Maj. (Gaz. 12 Sept.) 17Aug.1865
Qua. Mast. Wm. Bustard, h.p. *late* 69 F., to have hon. rank of Capt. ... 12Sept.

To have the local rank of LIEUT. COLONEL in India (Gaz. 12 Sept. 1865):—

Capt. & Bt. Maj. Francis P. Cassidy, 34 F. 18Feb.1861

To have the local rank of MAJOR in India (Gaz. 12 Sept. 1865):—

Capt. J. I. Preston, 45 F. 26Jan.1864
—— J. G. Hathorn, Roy. Art. 13June1865
—— A. Cadell, Roy. Eng. ... ... do.
—— A. R. Fuller, Roy. Art. 14June
—— M. E. Currie, Roy. Art. ... ... do.

Digitized by Google

Brevet—*continued.*

To have the local rank of MAJOR in India (Gaz. 12 Sept. 1865)—*continued.*

Capt. J. Hunter, Roy. Art.	... ...	14June1865
—— A. Darling, Roy. Art.	... ...	do.
—— W. H. Parish, Roy. Art.	... ...	do.
—— J. Fulton, Roy. Art.	... ...	do.
—— R. Murray, Roy. Art.	... ...	do.
—— W. A. Ross, Roy. Art.	... ...	do.
—— W. Dixon, Roy. Art.	... ...	do.
—— G. O. Rybot, Roy. Art.	... ...	do.

To have the local rank of CAPTAIN in India (Gaz. 12 Sept. 1865):—

Lieut. (now Capt.) J. W. Poole, 11 F.	... ...	18Feb.1861

The following promotions to take place in succession to Gen. *Right Hon. Sir* George Brown, *G.C.B.*, Col. in Chief Rif. Brig. and Col. 32 F., who died on 27th Aug. 1865 (Gaz. 12 Sept.):—

Lieut. Gen. George Charles *Earl of* Lucan, *K.C.B.*, Col. 1st Life Gds., General		28Aug.1865
Maj. Gen. Simcoe Baynes, Col. 35 F., Lieut. Gen.	... ...	do.
Bt. Col. W. Chambré, Maj. h.p. Unatt., rank of Maj. Gen.	... ...	do.
—— *Hon.* A. C. Legge, Capt. h.p. Unatt.,	do.	do.
—— M. Dalyell, Maj. h.p. Unatt.,	do.	do.
—— J. Birtwhistle, Maj. h.p. Unatt.,	do.	do.
—— J. Creagh, from Lt. Col., ret. f.p. 86 F., Maj. Gen.	... ...	do.
Capt. & Bt. Maj. J. Hassard, 57 F., Lieut. Col.	... ...	do.
Capt. J. Woods, 81 F., Maj.	... ...	do.

Capt. E. H. Lenon, 67 F., Maj.	... ...	19Sept.
Maj. & Bt. Lt. Col. G. L. Thomson, 82 F., having completed the qualifying service in the rank of Lt. Col., Col. under Roy. Warr. of 14 Oct. 1858 (Gaz. 22 Sept.)		1May
Capt. H. J. Wahab, Paym. 94 F., to have the hon. rank of Maj. (Gaz. 22 Sept. 1865)		8Dec.1864

The following promotions to take place in succession to Gen. *Sir* James Fergusson, *G.C.B.*, Col. of 43 F., who died 4th Sept. 1865 (Gaz. 22 Sept.):—

Lieut. Gen. *Sir* Charles Yorke, *G.C.B.*, Col. Comm. of a Batt. of the Rif. Brig., Gen.		5Sept.1865
Maj. Gen. Montague Cholmeley Johnstone, Col. of 88 F., Lieut. Col.		do.
Bt. Col. H. Sykes Stephens, Capt. h.p. Unatt., rank of Maj. Gen.	...	do.
—— James M'Queen, Maj. h.p. Unatt.,	do. ...	do.
—— Charles Smith, Maj. h.p. Unatt.,	do. ...	do.
—— Francis Westenra, Maj. h.p. Unatt.,	do. ...	do.
—— Edgar Gibson, Maj. h.p. Unatt.,	do. ...	do.

Bt. Col. Edward Last, from Lieut. Col. ret. full pay 21 F., Maj. Gen.	...	5Sept.1865
Capt. & Bt. Maj. Chas. Henry Spencer Churchill, 60 F., Lieut. Col.	...	do.
Capt. H. Lambert Fulke Greville, Roy. Art., Maj.	...	do.

The under-mentioned Promotions to take place in Her Majesty's Indian Military Forces consequent on the death of Lieut. Gen. G. W. A. Lloyd, *C.B.*, Beng. Inf., on 4 June, 1865; Lieut. Gen. W. Watkins, Madras Inf., on 22 July, 1865; and Lieut. Gen. H. F. Salter, *C.B.*, Beng. Cav., on 21 Aug. 1865:—

To be LIEUTENANT GENERALS (Gaz. 22 Sept. 1865).

Maj. Gen. F. T. Farrell, Bomb. Inf.	... ...	5June1865
—— W. H. Marshall, Beng. Inf.	... ...	23July
—— R. Alexander, Madras Inf.	... ...	22Aug.

To be MAJOR GENERALS (Gaz. 22 Sept. 1865).

Col. P. Harris, Beng. Inf.	... ...	5June
—— T. J. Travers, Beng. Inf.	... ...	23July
Col. with rank of Col. Comm. W. E. Baker, Roy. (*late* Beng.) Eng.	...	22Aug.

Digitized by Google

Brevet—*continued.*

The under-mentioned Officers, who have ret. on full pay, to have a step of hon. rank, as follows:—

Maj. L. M. Mackenzie, Madras Inf., Lieut. Col.	...	...	...	22Sept.1865
—— F. A. Brooking,	do.	do.	...	... do.
Surg. Maj. G. Paton, *M.D.*, Beng. Estab., Dep. Insp. Gen. of Hosps.			...	do.
C. Murray Henderson, Beng. Estab.		do.	do.	... do.
Alex. Chas. Macrae, Beng. Estab.		do.	do.	... do.

MEMORANDUM.

Major Joseph Brownell, upon h.p. late 5th W. I. Reg., has been permitted to retire from the service by the sale of his commission, under the conditions of the Horse Guards' Circular Memorandum of 15th February, 1861. ... ... 22Sept.1865

*** *For Promotions and Appointments too late for insertion in their proper places, see post, p.* 338.

Promotions, Appointments, &c., since last publication in the MILITIA and YEOMANRY CAVALRY.

WAR OFFICE, September 27th, 1865.

MILITIA.

Bedford.
Wm. Spencer Beaumont, Lieut. (Gaz. 22 Sept.) 11Sept.1865

Cambridge.
Fra. Wm. Wragg, Lieut. (Gaz. 8 Sept.) ... ... 25Aug.

2 Cheshire.
Robert Peel Floyd, Capt. vice Hill, res. (Gaz. 1 Sept.) ... ... 25Aug.

Glamorgan Art.
Thos. Hughes Ford Davies, 1st Lieut. (Gaz. 5 Sept.) ... ... 31Aug.

3 Middlesex.
Lieut. S. J. Unwin, Capt. vice *Visct.* Chelsea, prom. (Gaz. 1 Sept.) ... 11Aug.
—— J. H. Turner, Capt. vice Murray, res. (do.) do.
Assist. Surg. W. Hurman, Surg. vice M'Cann, dec. (do.) do.

Montgomery.
Lieut. J. D. Thomson, res. (Gaz. 15 Sept. 1865).

Northumberland.
Capt. K. H. Coxe, res. (Gaz. 22 Sept. 1865).
Lieut. W. E. Bullock, res. (do.)
Jas. Wilkin, Lieut. vice Bullock, res. (Gaz. 22 Sept.) ... ... 18Sept.

1 Surrey.
Capt. S. Forbes, Maj. vice Penrhyn, res. (Gaz. 5 Sept.) ... ... 26Aug.
Lieut. R. H. Tighe, Capt. vice Forbes, prom. (Gaz. 19 Sept.) ... 8Sept.

2 Surrey.
Jonas Austin Dolmage, *late* Lt. 87 F., Lieut. vice Jones, res. (Gaz. 5 Sept.) ... ... 7Aug.
Lieut. W. M. A. Barnes, res. (Gaz. 5 Sept.)

Sussex Art.
Wm. Weston, Quar. Mast. (Gaz. 1 Sept.) ... ... 1Aug.

W. Suffolk.
Chas. Edw. Sdlmon, Lieut. (Gaz. 12 Sept.) ... ... 26Aug.

Westmoreland.
Fergus Armstrong, *M.D.*, Surg. vice Dinwoodie, dec. (Gaz. 26 Sept.) 9Sept.

Haddington, &c. Art.
Geo. Dare Dowell, Maj., h.p. Roy. Mar. Art., Adj. vice Cox, dec. (Gaz. 12 Sept.) 24May

Digitized by Google

MILITIA—*continued.*

Antrim Art.
Chas. Abercrombie Cooper, Lieut. (Dublin Gaz. 25 Aug.) .... 10 Aug. 1865

N. Down.
Lieut. W. S. Cordner, Capt. vice Keown, prom. (Dublin Gaz. 19 Sept.) ... ... 5 Sept.

Leitrim.
Art. Auchmuty Lawder, Lieut. vice M'Ternan, prom. (Dublin Gaz. 19 Sept.) ... ... 12 Sept.

YEOMANRY CAVALRY.

Ayrshire.
Capt. *Earl of* Eglinton, 2nd Maj. (Gaz. 5 Sept.) ... ... 21 Aug. 1865

Northumberland and Newcastle.
Clement Stephenson, Vet. Surg. (Gaz. 1 Sept.) ... ... 11 Aug.

N. Somerset.
Lieut. W. H. Miles, Capt. vice Miles, res. (Gaz. 19 Sept.) ... 14 Sept.
Cor. H. J. Mirehouse, Lieut. vice Miles, prom. (do.) ... do.

Staffordshire.
Alf. Chas. Duncombe, Cor. (Gaz. 8 Sept.) ... ... 22 Aug.

*** *For Promotions and Appointments in Militia, Yeomanry and Volunteer Corps, too late for insertion in their proper places see post, p.* 339.

Gentlemen appointed to Commissions as Cornets, Ensigns, Quartermasters, Riding-masters, &c.

BY PURCHASE.

Aldenburg-Bentinck, H. C. A. F. W., Coldst. Gds.
Browne, J. W. L'E. H., 9 Lanc.
Campbell, H. W., 83 F.
Cavendish, W. T., 5 Dr. Gds.
Coombs, A., 3 W. I. Reg.
Currey, C. H., 4 Dr. Gds.
Darvall, R. F. (from Roy Mil. Coll.), 92 F.
Donnithorne, E. G. M. (*late* Lt. R. Art.), 2 Drs.
Drage, T. W. (from Roy. Mil. Coll.), 17 F.
Essex, T., 57 F.
Evans, W. B., 9 F.
Fennell, J. B. (fm. Roy. Mil. Coll.), 65 F.
Ford, L. W. (fm. Roy. Mil. Coll.), 88 F.
France, H. H. A., 6 Dr. Gds.
Gaskell, H. B., 3 Huss.
Hives, G. A. (from Roy. Mil. Coll.), 92 F.
Law, E., 61 F.
Lee, E. H., 1 Drs.
Leeds, G. L., 37 F.
Maturin, F. H. (fm. Roy. Mil. Coll.), 70 F.
Merritt, W. I., 30 F.
Molyneux, T. E. G. (fm. Roy. Mil. Coll.), 22 F.
Moore, R. C., 86 F.
Musgrave, W. (fm. Roy. Mil. Coll.), 70 F.
O'Geran, E. H. B. (from Roy. Mil. Col.), 61 F.
O'Sullivan, G. L., 87 F.
Parr, H. H. (from Roy. Mil. Coll.), 13 F.
Porteous, J. E. (fm. Roy. Mil. Coll.), 21 F.
Rae, G., 63 F.
Remmington, F. A. (from Roy. Mil. Coll.), 19 F.
Ridgeway, W. A. (from Roy. Mil. Coll.), 14 F.
Rivis, T. E., 13 Huss.
St. John, O. H. B. (from Roy. Mil. Coll.), 95 F.
Sladen, E. St. B., 3 F.
Talbot, *Hon.* R. W., 9 Lanc.
Wylie, H. P. M., 60 F.

WITHOUT PURCHASE.

Andrews, J. W. (from Roy. Mil. Coll.), 11 F.
Cowell, H. C. (from Roy. Mil. Coll.), 44 F.
Doorly, W. A., 4 W. I. Reg.
Drummond, J. (from Battery Serj. Maj.), Roy. Art.
Kirkwood, J. N. S. (from Roy. Mil. Coll.), 95 F.
Nesbitt, E. (from Roy. Mil. Coll.), 33 F.
Patrickson, J. (from Roy. Mil. Coll.), 66 F.
Stewart, J. D. H. (from Roy. Mil. Coll.), 12 F.
Whitcroft, J. (from Qua. Mast. Serj.), 69 F.

Digitized by Google

Retirements by Sale.

Lieutenant Colonel.
Haines, E. E., 92 F.

Majors.
Brownell, J., h.p., *late* 5 W. I. Reg.
Pelly, R. R., 37 F.

Captains.
Buck, G., 14 F.
Fortescue, H. G., Coldst. Gds.
Goddard, C. E., 87 F.
Green, T. H., 21 F.
Hall, H. E., 5 Dr. Gds.
Lockhart, L. W. M., 92 F.
Mansel, A. E., 3 Huss.
Piffard, R., 3 Huss.
Rooke, L. S., 3 W. I. Reg.
Sewell, S. F., 61 F.
Starkey, T. S., 9 Lanc.
Vivian, H. H. P., 22 F.

Lieutenants.
Barkly, A. C. S., 6 Dr. Gds.
Beadnell, H. C. T., 63 F.

Lieutenants—continued.
Brereton, F. S., 60 F.
Burton, A. W., 19 F.
Clarke, R. A., 70 F.
Fuller, H. A., 83 F.
Gifford, W. B., 6 Dr. Gds.
Hackett, P. W., 9 F.
Hewitt, *Hon.* J. W., 3 F.
Jenkins, L. P., 13 F.
Mostyn, *Hon.* M. H., 1 Drs.
Paulet, St. J. C., 5 Dr. Gds.
Robinson, M., 95 F.
Woodard, M. N., 88 F.
Yardley, T., 86 F.

Cornet.
M'Neile, A. J., 5 Dr. Gds.

Ensigns.
Brooke, J. M., 17 F.
Douglas, K., 57 F.
M'Kenna, E., 65 F.
Stockenström, *Sir* G. H., *Bart.*, 61 F.

Appointment cancelled.

Ensign E. S. Hewitt, 4 W. I. Reg.

Resignations.

2nd Capt. G. W. Holmes, Roy. Art.
Lieut. E. G. M. Donnithorne, Roy. Art.
Assist. Surg. R. Dunlop, 10 F.

Digitized by Google

LUCKNOW PRIZE MONEY.

SECOND DISTRIBUTION.

NOTICE IS HEREBY GIVEN, that Prize Rolls for the under-mentioned Corps, on account of the SECOND DISTRIBUTION of Prize Money for the Operations and Capture of LUCKNOW in 1858, have been received at this Hospital; containing the names of those whose shares have been remitted to the Commissioners of this Hospital by the Government of India; and that Distribution of such shares will be made at my Office, on the 4th OCTOBER NEXT, and will be continued on Mondays, Wednesdays and Fridays, during the hours from 11 to 2 o'clock.

The following are the Rolls which have been received, viz.:—

Royal Horse and Foot Artillery, Royal Engineers, Military Train, Medical Staff Corps, 2nd Dragoon Guards, 7th and 9th Dragoons, 5th, 8th, 10th, 20th, 23rd, 32nd, 34th, 38th, 42nd, 53rd, 64th, 75th, 78th, 79th, 80th, 82nd, 84th, 88th, 90th, 93rd and 97th Foot, 2nd and 3rd Batt. Rifle Brigade.

DIRECTIONS.

ALL CLAIMANTS must state the Regimental Number borne by the Soldier.

In all PERSONAL applications at Chelsea Hospital by DISCHARGED SOLDIERS, they must produce their Parchment Certificate of Service and Regimental Account Book, or Parchment Certificate of Pension.

PENSIONERS RESIDING IN THE COUNTRY should apply through the Staff Officer of Pensioners for the District in which they respectively reside.

Claimants to the shares of DECEASED Soldiers, and all Claimants, Officers or Soldiers *residing beyond 5 miles* from Chelsea Hospital, must apply *by letter*, addressed to "The Secretary of Chelsea Hospital," when the necessary Forms will be sent.

SOLDIERS STILL SERVING must apply through the Officer commanding the Regiment or Depôt.

OBSERVE—The claims preferred are so numerous, that it is found impossible to examine them, except after some delay. They will be investigated as early as possible IN THE ORDER OF DATE IN WHICH THEY ARE RECEIVED: and an answer will be sent without the necessity of AGAIN APPLYING ON THE SUBJECT.

A great portion of the delay is occasioned by the unnecessary renewal of the several applications.

GEORGE HUTT,
Secretary to the Commissioners.

ROYAL HOSPITAL, CHELSEA,
September, 1865.

Digitized by Google

DEATHS.

General.

Sir James Fergusson, *G.C.B.*, Col. 43 F. 4Sept.1865

Lieutenant General.

Henry William Gordon, Col. Comm. Roy. Art. 19Sept.1865

Major Generals.

William Cochrane Anderson, from Roy. Art., Edinburgh ... 30Aug.1865
*John Mac Duff, *C.B.*, Newmiln, Stanley, Perthshire 25Sept.1865
Frederick Meade, Cork 12Sept.1865

Colonel.

Charles Hogge, *C.B.*, Roy. Art., Erith, Kent 19Sept.1865

Lieutenant Colonel.

John Richard Hawkins, Roy. Art., Kurrachee, East Indies ... 2Aug.1865

Majors.

William Henry Devon, Capt. ret. f.p., Roy. Marines ... ...
George Bayly, Capt. Unatt , Staff Off. Pens. 11Sept.1865
V. H. Mairis, late 7 F., Portshead, Somerset 9Sept.1865

Captains.

William Robinson, 17 F., Halifax, Nova Scotia 10Sept.1865
Edward John Stokes, 39 F., Dover 17Sept.1865
James Sealy, h.p., *late* 4 W. I. Reg. 22Aug.1865
Henry Hollinsworth, Unatt. 14Sept.1865
Ferd. *Comte* De la Ville, h.p. Roll's Reg. 1Mar.1865

Lieutenants.

George Patrick Alston, Roy. Art., Ahmedabad, East Indies ... 7Aug.1865
Arthur Ewen Stabb (*Adj.*), 16 F., Hamilton, Canada West ...28Aug.1865
John Emmett (*I. of M.*), 17 F., at Aldershot, suddenly, from the effects of a fall from his horse 10Sept.1865
Henry William Heane, 44 F. 2Sept.1865
Richard John Airey, 73 F. 3Sept.1865
Frederic Benthall, 3 W. I. Reg., Freetown, Sierra Leone 28July1865
William Henry Buckley, Unatt., New Zealand... ... ... 6Mar.1864

Paymaster.

Thomas Gough (*Capt.*), Rifle Brigade ... ...

Quarter Masters.

Patrick Francis Foley, 21 F. 25Aug.1865
Walter Jones, 22 F., Malta 18Aug.1865
Thomas Walker, h.p. *late* 60 F. 11July1865

Deputy Commissaries General.

*Thomas Osborn, h.p., Jersey .. ..
John Spurrier, h.p. 16Aug.1865

Assistant Commissary General.

William Beech, h.p. 20Aug.1865

Deputy Assistant Commissaries General.

George Fred. Dashwood, Freetown, Sierra Leone 31July1865
George William White Ingram, at Sea 8Sept.1865

Inspector General of Hospitals.

John Forrest, *M.D.*, *C.B.*, h.p., Bath 10Sept.1865

Assistant Surgeon.

Daniel Mullarky, h.p. 27 F., Ireland... ... ...15Sept.1865

Principal Purveyor.

Matthew Wreford, h.p., Greenwich 15Sept.1865

**N.B. Official intelligence of the deaths of these Officers was not received in time to allow of their names being struck out of the body of the Work.*

Digitized by Google

[*Continued from page* 333.]

PROMOTIONS, APPOINTMENTS, &c.

too late for insertion in its proper place.

(*From Gazette, September* 29*th*, 1865.)

ARMY.

4 Dr. Gds.	The app. of Cor. Laurence Richard Dowdall has been cancelled...	29Sept.1865
19 Huss.	Lieut. Henry Edw. Kensit, 20 Huss., Lieut. vice Saunders, exch.	9Mar.1865
20	Lieut. M. Stuart Saunders, from 19 Huss., Lieut. vice Kensit, exch.	do.

FOOT.

5	Lieut. Samuel Richards, Capt. by purch. vice Enderby, ret. ...	29Sept.1865
	Ens. William Sanders Darley, Lieut. by purch. vice Richards ...	do.
	Arthur Chamberlayne Chichester, Ens. by purch. vice Darley ...	do.
7	Ens. Reg. Broadhurst à Beckett, Lieut. by purch. vice *Hon.* W. P. Moreton, ret.	29Sept.
	William Eardley Richardson, Ens. by purch. vice à Beckett ...	do.
9	Ens. H. Bacon, Lieut. by purch. vice Gattey, ret., having been appointed a Dep. Assist. Comm. Gen.	29Sept.
	Septimus Charles Welch, Ens. by purch. vice Bacon	do.
13	Ens. Chas. Bowerbank Campbell, Lieut. by purch. vice Gill, ret. ...	do.
	Ralph Edmondstone Buchanan, Ens. by purch. vice Campbell ...	do.
15	Ens. Frederick Hen. Greenall, Lieut. by purch. vice Churchill, ret....	do.
	Ernest Woodward Friell, Ens. by purch. vice Grenall	do.
17	Ens. Stuart Lloyd Richards, Lieut. without purch. vice Emmett, dec.	11Sept.
	Gent. Cadet Colwyn Williams Vulliamy, from Roy. Mil. Coll., Ens. without purch. vice Richards	29Sept.
18	Maj. & Bt. Col. L. Graham, from 19 F., Maj. vice Deane, exch. ...	do.
19	Maj. B. M. Deane, from 18 F., Maj. vice Bt. Col. L. Graham, exch.	do.
21	Capt. W. J. Close, from 3 W. I. Reg., Capt. vice Delamere, exch. ...	do.
22	Lieut. H. Craster, from 71 F., Lieut. vice Grove, exch.	do.
26	The surname of the Ensign appointed on 4 July, 1865, is *Higgens*, and not *Higgins*, as previously stated.	
37	Ens. G. E. Parry, Lieut. by purch. vice Street, ret., having been app. a Dep. Assist. Comm. Gen.	29Sept.
	Frederick Baines Dillon, Ens. by purch. vice Parry	do.
46	Ens. John Maxwell Low, Lieut. by purch. vice Estridge, ret. ...	do.
	Gent. Cadet William Farwell, from Roy. Mil. Coll., Ens. by purch. vice Low	29Sept.
59	Capt. & Bt. Maj. J. de Montmorency, Maj. by purch. v. Lloyd, who ret.	do.
	Lieut. W. J. Frampton, Capt. by purch. vice Bt. Maj. de Montmorency	do.
	Ens. L. E. Goodall, Lieut. by purch. vice Frampton	do.
	John Stoyte, Ens. by purch. vice Goodall	do.
65	The second christian name of Ens. Fennell is Brooke, not Brooks, as stated in Gaz. of 1 Sept. 1865.	
66	Arthur Nelson Welman, Ens. by purch. vice Hammond, who. ret. ...	29Sept.
71	Lieut E. W. Grove, from 22 F., Lieut. vice Craster, who exch. ...	do.
77	Capt. C. E. L. Lyon, from 100 F. vice Lazenby, who exch. ...	do.
83	Staff Assist. Surg. A. Sanderson, Assist. Surg. vice Wills, res. ...	do.
100	Capt. J. Lazenby, from 77 F., vice Lyon, who exch.	do.
1 W. I. Reg.	Comp. Serj. Maj. W. Lynch, Ens. without purch. vice Kelly transf. to the 4 W. I. Reg.	do.
3	Capt. P. H. Delamere, from 21 F., Capt. vice Close, exch. ...	do.
	Lieut. E. D. Jones has been perm. to ret. from serv. by sale of Com.	do.
	Ens. J. B. T. Newbury, Lieut. without purch. vice Benthall, dec. ...	29July
	Quar. Mas. Serj. George Smith, Ens. without purch. vice Newbury ...	29Sept.

Digitized by Google

BREVET.

The undermentioned Officers, having completed the qualifying service in the rank of Lieut. Col., to be COLONELS under the provisions of the Roy. Warr. of 14 Oct. 1858 :—

Lieut. Col. Peter Burton Roe, 60 F. 18Sept.1865
——— John Charles Hill Jones, 54 F. ... ... 21Sept.
——— Granville George Chetwynd Stapylton, 32 F. ... 25Sept.

Lieut., with hon. rank of Capt., Henry William Sibley, Paym. 46 F., to have hon. rank of Maj. 27Oct.1864
Capt. John Holland, Paym. Dep. Batt., to have hon. rank of Maj. ... 14Aug.1865
Sub-Assist. Surg. Henry Wilmot Smith, 6th Reg. Hyderabad Con., to have local and hon. rank of Assist. Surg. in India ... ... 29Sept.

[*Continued from page* 334.]

PROMOTION in MILITIA

too late for insertion in its proper place.

(From Gazette, September 29th, 1865.)

MILITIA.

North Durham.

John Hutchinson Keough, Capt. vice Clay, res. 23Sept.1865

PROMOTIONS, &c. in VOLUNTEER CORPS

too late for insertion in their proper places.

(From Gazette, September 29th, 1865.)

Light Horse Volunteers.

Lancashire.

2. Benjamin Biram, Lieut. 7Sept.1865

Artillery Volunteers.

Lancashire.

4. 1st Lieut. Charles Birch Bean, Capt. 15Sept.1865
2nd Lieut. Alfred Fletcher, Capt. ... ... do.
——— F. B. Mozley, 1st Lieut. ... ... 15Sept.
——— F. Napier, 1st Lieut. ... ... 15Sept.
Smith Byrom Royds, 2nd Lieut. ... ... 15Sept.
William M'Iver, 2nd Lieut. ... ... 15Sept.
22. Richard Clayton, Hon. Assist. Surg. ... ... 5Sept.

Google

Engineer Volunteers.

Lancashire.

1. Edward Robert Rebson, Capt. vice Hayman, res. 14Sept.1865

Rifle Volunteers.

Durham.

15. J. Harrison, jun. Ens. vice Brady, prom. 23Sept.1865

Hampshire.

15. T. S. Cave, Ens. vice Wetherall, res. ... ... 25Sept.

Lancashire.

6. Lieut. J. A. W. Teale, Capt. vice Cooke, res. ... ... 15Sept.
Edward Alfred Butterfield, Lieut. vice Higginbotham, res. ... do.
8. Thomas Battersby Hartley, Ens. ... ... do.
9. Lieut. Thomas Litton, Capt. ... ... 18Sept.
Edward Bolton, Lieut. ... ... do.
William Robinson, Ens. ... ... do.
64. Lieut. J. P. Aspinall, Capt. vice Veitch, res. ... ... 8Sept.

London Rifle Brigade.

Lieut. E. P. Rowsell, Capt. vice Bainbridge, res. ... ... 20Sept.
——— G. Webb, Capt. vice Lord, res. ... ... do.
——— F. G. Goodliffe, Capt. ... ... do.

Somersetshire.

7. John Willis Pountney, Ens. vice Tuson, res. ... ... 23Sept.

Staffordshire.

18. Cordy Manby, Capt. ... ... 15Sept.

Surrey.

2 A. Bn. Capt. Octavius Ommanney, Maj. retaining at the same time the command of the 9th Surrey Rifle Vol. Corps ... ... 14Sept.

Digitized by Google

ARMY EXAMINATIONS.

NOTICE

RELATIVE TO THE FORTHCOMING EXAMINATIONS.

	Date on which the next Examination will commence at Chelsea Hospital.
1. Direct Commissions, under Regulations dated 1st January, 1864, vide page 347 of March *Army List*, 1864	6th November, 1865.
2. Admission to the Royal Military College, Sandhurst, under Regulations dated Horse Guards, 1st January, 1864, vide page 348 of March *Army List*, 1864	11th December, 1865.
3. Admission of Candidates for Royal Artillery and Engineers to Royal Military Academy, Woolwich, under Regulations dated Horse Guards, 5th May, 1862	3rd January, 1866.
4. Admission to the Staff College in February, 1867... ...	July, 1866.
5. Candidates for the Medical Department of the Army ...	February, 1866.

Digitized by Google

WARRANTS, CIRCULARS, &c.

CIRCULAR No. 922.—(*Instructions.*)

HOME AND FOREIGN (EXCLUSIVE OF INDIA).

30—Gen. No. 765. *War Office, 17th August*, 1865.

1. The Secretary of State for War has decided that Mulct Pay shall not in future be included in the Pay Lists and credited, *per contra*, to the public under the head of Vote 6 (as is the case with pay forfeited by imprisonment), but shall be deducted from the number of days' pay charged for each man—*i. e.* if a soldier were mulct of two days' pay within the present quarter, only ninety days should be entered against his name in the pay sheets.

2. Lord de Grey has also decided that for the days on which a soldier is mulct of his pay, he is not liable to defray the regulated stoppage on account of rations, whether supplied to or unavoidably drawn for him. The amount of such stoppage should, however, be credited to the public as usual, a corresponding charge against the public being also made (except in the case of deserters), vouched by the necessary statement of particulars, and a reference to the number and date of this Circular.

3. In the case of deserters, the charge on account of rations unavoidably drawn should be made, not against the public, but the man's estate.

4. Men absent without leave, who do not return within twenty-four hours, should be struck off the Ration List.

To Commanding Officers, Paymasters, &c. EDWARD LUGARD.

CIRCULAR, No. 923.—(*Clothing.*)

HOME AND FOREIGN (EXCLUSIVE OF INDIA).

52—Artillery—2534. *War Office, 12th September*, 1865.

With reference to War Office Circular 908, Commanding Officers are informed, by direction of the Earl de Grey and Ripon, that his Lordship has decided that from and after the receipt of this Circular the price to be charged for a Towel issued on payment shall be 11*d.* instead of 1*s.* 3*d.*

EDWARD LUGARD.

CIRCULAR, No. 924.—(*Instructions.*)

HOME AND FOREIGN (EXCLUSIVE OF INDIA).

Devonport 6—1044. *War Office, 16th September*, 1865.

In order to prevent incorrect issues of Pay and Allowances to Staff, Regimental and Departmental Officers removing from one Station to another, the Secretary of State for War has directed that such Officers shall, upon change of Station, obtain from the Accountant by whom their last pay is issued a Certificate according to the annexed Form (W. O. F. 466), of which a duplicate (W. O. F. 467) shall be retained by the Accountant for annexation to his final payment voucher.

Paymasters and other Accountants are, therefore, directed not to issue Pay to any Officer or person ranking as such, unless in the case of first appointment, without the production of such Certificate.

EDWARD LUGARD.

Digitized by Google

CIRCULAR, No. 924—*continued.*

W. O. Form, No. 466.

VOUCHER No. ——.

[*To be given to the Officer or other Person to whom it refers.*]

ORIGINAL LAST PAY CERTIFICATE.

I hereby certify that —— of the —— ordered to proceed to —— under the authority of —— has received his Pay and Allowances from me, according to the following particulars, and to no later dates.

	Rate per Diem.	Latest Date to which Paid.	Designation and Period of the Account in which the last Charge will appear.	Remarks.‡
Pay				
Servant's Allowance ...				
Extra Pay, and all other Allowances, viz.:— ...				

Dated at ——, this —— day of —— 18—.

—— Name
—— Rank } of Accountant.

[*Applicable to a Regimental Officer.*]

I further certify that the above Officer has paid his Mess and Band subscriptions to the latest dates to which they are due.

—— Name
—— Rank } of Accountant.

W. O. Form, No. 467.

VOUCHER No. ——.

[*To be annexed to the Accounts in which the last Charges appear.*]

DUPLICATE LAST PAY CERTIFICATE.

I hereby certify that —— of the —— ordered to proceed to —— under the authority of —— has received his Pay and Allowances from me, according to the following particulars, and to no later dates.

	Rate per Diem.	Latest Date to which Paid.	Remarks.‡
Pay			
Servant's Allowance			
Extra Pay, and all other Allowances, viz.:—			

The above is an exact transcript of the information as to Pay and Allowances contained in the Original Certificate, of which this is the duplicate.

Dated at ——, this —— day of —— 18—.

—— Name
—— Rank } of Accountant.

[*Applicable to a Regimental Officer.*]

I further certify that the above Officer has paid his Mess and Band subscriptions to the latest dates to which they are due.

—— Name
—— Rank } of Accountant.

*** A Second Original Last Pay Certificate is in no case to be issued to any Officer or other person without special authority from the War Office.

‡ In the event of an Officer receiving an allowance to enable him to provide his own Passage, when going or returning from Abroad, it should be so stated in this column also whether such allowance includes Messing, or otherwise.

Digitized by Google

CIRCULAR, No. 925.—(*Pay.*)

FOREIGN.

7613—5399. *War Office, 23rd September*, 1865.

The attention of the Secretary of State for War has been drawn in a recent case to the Grant by the Legislature of a Colony of a sum of money to an Officer serving under this Department, and its insertion in the Appropriation Bill without reference to the Governor.

In some of the Colonies the rule observed in the House of Commons, that no vote of money should be moved otherwise than on the responsibility of the Government, prevails; but in the absence of such salutary rule, it is expedient that public servants should be prohibited from receiving grants of money not initiated or authorized by the Governor. Civil Servants in the Colonies have been instructed to this effect by direction of the Secretary of State for the Colonies; and it is the desire of the Secretary of State for War that Military Servants of the Crown should be similarly instructed.

EDWARD LUGARD.

CIRCULAR, No. 926.

38025—36. HOME AND FOREIGN (EXCLUSIVE OF INDIA).

VICTORIA, R.

Whereas it has been represented to Us, that it is expedient to improve the position of Regimental Quartermasters of Our Army: Our Will and Pleasure is, that Quartermasters of Regiments and Battalions of Cavalry and Infantry, Brigades of Royal Artillery, the Corps of Royal Engineers, and the Regimental Quartermasters of the Commissariat and Military Store Staff Corps, who are doing *bonâ fide* regimental duty, and are not receiving extra pay for special duties, shall be granted a special allowance of 30*l.* a year; and that Quartermasters who may desire to continue in active regimental employment, after they have acquired a claim, by 30 years' total service, including 10 years as Quartermaster, to retire on the Half-pay of 10*s.* a-day, may, on the special application of their Commanding Officers, be allowed, after two years further service, an addition to their Regimental Full Pay of 1*s.* 6*d.* a-day; but this addition to Full Pay shall not give any claim to increase of Half-pay on retirement.

It is also Our Will and Pleasure that all Quartermasters, except those of the Commissariat and Military Store Staff Corps, who may hereafter be commissioned from the ranks, shall be granted, in addition to the established Outfit Allowance, such a sum (not exceeding in any case 50 days' pay), as shall actually be required as their first contribution to the Regimental Mess and Band Funds, and that Quartermasters who, on being commissioned as such, may be in possession of a Non-commissioned Officer's Annuity for distinguished or meritorious service, shall, on surrendering the same, be granted a special annual allowance equivalent thereto.

It is Our further Will and Pleasure that this Our Royal Warrant shall take effect from the 1st day of April, 1865.

Given at our Court at St. James', this 4th day of August, 1865, in the 29th year of Our reign.

By Her Majesty's Command.

DE GREY AND RIPON.

T—Militia—221. 31*st May*, 1865.

Sir,—I have the honor to inform you that any Volunteers of the Regiment of Militia under your command, who have completed two trainings, and to whom you may think fit to grant conditional releases so as to enable them to enlist into Her Majesty's Regular Forces or Royal Marines, will not, in future, be required to refund the sum of 18*s.* 6*d.*

Re-attested Volunteers may also be relieved from refunding any balance of bounty they may have received in advance on account of a former engagement.

I have the honor to be, Sir, your obedient Servant,

To Officers commanding Regiments of Militia. DE GREY AND RIPON.

Digitized by Google

T—Militia—222. *War Office, 17th July*, 1865.

Sir,—With reference to the second paragraph of the Circular letter from this office of the 31st May last, T—Militia—221, I have the honor to inform you that Volunteers, re-enrolled on the expiration of their first period of service, cannot be permitted to enlist in the Regular Forces without refunding 18*s.* 6*d.* until they have attended one training subsequent to re-enrolment.

I have the honor to be, Sir, your obedient Servant,

To Officers commanding Regiments of Militia. DE GREY AND RIPON.

CIRCULAR MEMORANDUM. Gen. No. 355.

Addressed to the Army at Home and Abroad.

Books, &c.—2 (1865). *Horse Guards, S. W., 4th September*, 1865.

His Royal Highness the Field Marshal Commanding in Chief notifies to the Army that the Right Honorable the Secretary of State for War has given instructions that a Form of "Guard Reports" be printed, and issued for general use.

Supplies will be furnished, at the charge of one shilling per quire, upon the receipt of requisitions, which are to be prepared on W. O. Form 752.

By Command. W. PAULET, *Adj. Gen.*

CIRCULAR MEMORANDUM. Gen. No. 356.

Addressed to the Army at Home and Abroad.

Musketry—5 (1865). *Horse Guards, S. W., 6th September*, 1865.

In consequence of its having been brought to the notice of the Field Marshal Commanding in Chief that, notwithstanding the many orders that have been issued to the contrary, soldiers who are serving as effectives in the ranks continue to be exempted from rifle practice on the plea of defective vision, His Royal Highness finds it necessary to direct that, in future, all men who are reported by the medical officer to be unable to see up to 300 yards, shall be required to fire (according to their powers of vision) at one or more of the distances comprised in the first period of practice, but not more than five rounds at each distance, and that they be classified according to the points obtained therein, such points being included in the totals from which the averages are framed which represent the merit of the shooting of each company or battalion.

His Royal Highness further desires, that all men who are exempted from rifle training on the plea of inability to see up to 150 yards, be classified as 3rd class shots. The number of men thus exempted, and classified as 3rd class shots, is to be specified in the column of remarks, in the first page of the Annual Musketry Practice Return.

When soldiers, otherwise effective, are exempted from rifle practice on the ground of defective vision, it is manifest that the "Figure of Merit" (being calculated on the performances of good shots only) ceases to be a fair criterion of the efficiency of a battalion in shooting, as compared with other corps of equal strength, in which the performances of every man in the ranks are included in the average of his company.

By command of HIS ROYAL HIGHNESS
THE FIELD MARSHAL COMMANDING IN CHIEF.

W. PAULET, *Adj. Gen.*

GENERAL ORDER. No. 869.

Staff College—2 (1865). *Horse Guards, S. W., 11th September*, 1865.

With reference to paragraph 5 of the Staff College Regulations, published with the General Order No. 855, dated 21st October, 1864, Officers of the Army are hereby informed that the Examination, in July, 1866, of Candidates for admission to the Staff College will comprise the following portions of Military History and Geography, viz.—

Campaigns of 1796. In Germany and Italy.

Campaign of 1797. In Italy—to the fall of Venice.

N.B.—Candidates will be expected to be able to make a rough sketch of any of the

[illegible]

[illegible]

[illegible]

[illegible]

[illegible]

[illegible]

[illegible]

[illegible]

[illegible]

[illegible]

[illegible]

[illegible]

[illegible]

[illegible]

[illegible]

[illegible] *of* [illegible] *the goods of good that is forwarded with* [illegible] *paper* [illegible] *be stated in No. 7.* The word [illegible] *Magic Lantern Slides.*

[illegible] boxes have been lost, a pass-key will in [illegible] *gar* [illegible], &c., to which the boxes of slides are [illegible] *be given over to the schoolmaster having charge of*

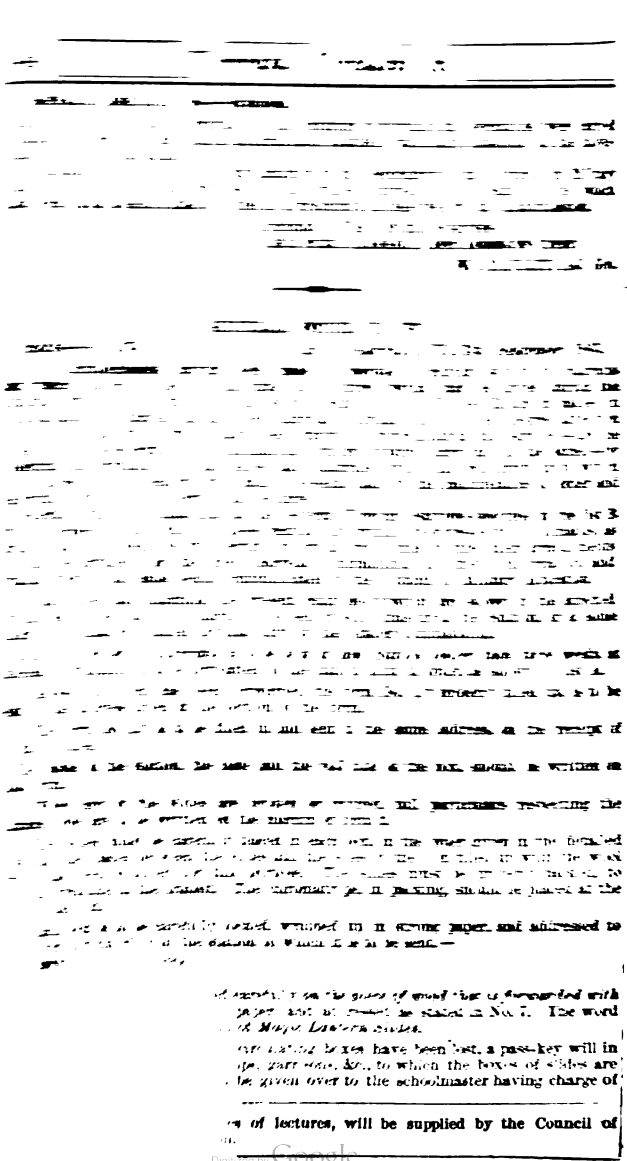

[illegible] *of lectures, will be supplied by the Council of* [illegible]

Digitized by Google

GENERAL ORDER, No. 870—*continued.*

the magic lanterns, and he will, on removal to another station, deliver it over with the magic lanterns, boxes and diagrams he may have in his possession to such schoolmaster as may be detailed under the orders of the General or other Officer in command for that duty.

10. The circulation of the boxes and diagrams is to commence on the 16th of October, 1865, and to cease in March, 1866.

11. The boxes and diagrams should circulate *not later* than the periods stated below:—

I. October 16th, 1865.	V. January 16th, 1866.*
II. November 7th, „	VI. February 6th, „
III. „ 28th, „	VII. March 1st, „
IV. December 19th, „	VIII. „ 26th, „

The boxes and diagrams are to *remain* at the stations to which they may be sent in March, in charge of the schoolmaster, until again required for circulation.

12. The text books which lecturers may require for the preparation of their lectures† cannot be supplied at the public expense. They should be provided by the Garrison Library Committees out of the library funds. As the boxes are transmitted to the stations in succession, each schoolmaster will find, on referring to list A, the subject on which he will have to lecture when the next set of diagrams or box of slides shall reach the station to which he is attached.

13. Application should be made as early as possible,‡ in conformity with War Office Circular No. 601, for such of the following articles as may be required, viz.:—Best Sperm Oil.—Wicks.—Tin Oil Filler.—Chimney Glasses.—Chamois Leather.—Camphor.—Spirits of Wine.—Black Oxide of Manganese, Chlorate of Potash (or Oxygen mixture).—Lime Ball Cylinders.—Metal Rods for Sheet.—Pair of Scissors.—Brown Paper for Packing.—Twine for Packing.—Sheet or Screen, when required.

And also for authority for the following payments:—

(1.) Carriage of the boxes of circulating magic lantern slides.
(2.) Postage of letters on the subject of their circulation.
(3.) Washing of the cloth screen or sheet.

14. All communications respecting the magic lanterns, lectures, &c., are to be addressed to— The Secretary,
Council of Military Education,
13, Great George Street,
(*Magic Lanterns.*) London, S.W.

15. Lecturers should bear in mind, that:

(1.) As a general rule, it is not advisable that the lecture should exceed an hour in delivery.

(2.) The lecture should be made as interesting as possible; statistical and dry details ought to be omitted, unless the lecturer considers it absolutely necessary that such should be mentioned, for the sake of illustration or comparison.

(3.) All explanations should be in clear and simple language; but, where technical and scientific terms are necessary, they should be explained and rendered as intelligible as possible, having reference to the class the lecturer is addressing.

(4.) *No slide should be allowed to remain in the lantern longer than ten minutes.*

(5.) *Before using the Lantern the lenses should be taken out and wiped: the lamp glass should be cleaned, and the silver reflector polished. The pictures will be dim and indistinct if the lenses, &c. are not perfectly clean.*

(6.) The lime ball cylinders should be warmed before using them.

16. An account of the lectures delivered during the season, both at home and abroad, is to be transmitted in April, on the form provided for this purpose.

By Command of His ROYAL HIGHNESS
THE FIELD MARSHAL COMMANDING IN CHIEF.
WILLIAM PAULET, *Adj. G.*

* *A month is allowed at Christmas.*
† See detailed list of slides and diagrams. ‡ See form

GENERAL ORDER, No. 870—*continued.*

MAGIC LANTERNS.

A. The Boxes of Slides and Diagrams are to be transferred from Station to Station in the following order:—

Number	SUBJECTS.	Present Station.	To be transferred at dates specified below.							
			16 Oct. 1865.*	7 Nov. 1865.*	28 Nov. 1865.*	9 Dec. 1865.*	16 Jan. 1866.*	6 Feb. 1866.*	1 Mar. 1866.*	26 Mar. 1866.*
1	Castles and Abbeys. Box 1. Diag. on Hindostan	Winchester	Netley†	Portsmouth	Parkhurst	Devonport	Pembroke	Cork	Ballincollig	Fermoy
2	Battle Fields and Remarkable Places	Netley	Portsmouth	Parkhurst	Devonport	Pembroke	Cork	Ballincollig	Fermoy	Limerick
3	South African Animals	Portsmouth	Parkhurst	Devonport	Pembroke	Cork	Ballincollig	Fermoy	Limerick	Templemore
4	English History. Box A	Parkhurst	Devonport	Pembroke	Cork	Ballincollig	Fermoy	Limerick	Templemore	The Curragh
5	Astronomy. Box 2	Devonport	Pembroke	Cork	Ballincollig	Fermoy	Limerick	Templemore	The Curragh	Dublin
6	Natural Phenomena. Box 2	Pembroke	Cork	Ballincollig	Fermoy	Limerick	Templemore	The Curragh	Dublin	Rl. Hibn. School
7	The Earth. Box 1. Eng. Hist. Box 4	Cork	Ballincollig	Fermoy	Limerick	Templemore	The Curragh	Dublin	Rl. Hibn. School	Belfast
8	Eastern Views	Ballincollig	Fermoy	Limerick	Templemore	The Curragh	Dublin	Rl. Hibn. School	Belfast	Glasgow
9	Bible Mountains	Fermoy	Limerick	Templemore	The Curragh	Dublin	Rl. Hibn. School	Belfast	Glasgow	Aberdeen
10	Views in Canada	Limerick	Templemore	The Curragh	Dublin	Rl. Hibn. School	Belfast	Glasgow	Aberdeen	Edinburgh
11	Wild Sports in the East	Templemore	The Curragh	Dublin	Rl. Hibn. School	Belfast	Glasgow	Aberdeen	Edinburgh	York
12	Arctic Regions. Diag. on Locomotion	The Curragh	Dublin	Rl. Hibn. School	Belfast	Glasgow	Aberdeen	Edinburgh	York	Preston
13	Campaigns of Wellington	Dublin	Rl. Hibn. School	Belfast	Glasgow	Aberdeen	Edinburgh	York	Preston	Manchester
14	General Views of Cities	Belfast	Glasgow	Aberdeen	Edinburgh	York	Preston	Manchester	Sheffield	Roy. Mil. Asylum
15	Natural History. Box 2	Glasgow	Aberdeen	Edinburgh	York	Preston	Manchester	Sheffield	Roy. Mil. Asylum	Aldershot
16	Roman History. Box 1	Aberdeen	Edinburgh	York	Preston	Manchester	Sheffield	Roy. Mil. Asylum	Aldershot	Shorncliffe
17	Views in London	Edinburgh	York	Preston	Manchester	Sheffield	Roy. Mil. Asylum	Aldershot	Shorncliffe	Dover
18	The Earth. Box 2. Diag. on Australia	York	Preston	Manchester	Sheffield	Roy. Mil. Asylum	Aldershot	Shorncliffe	Dover	Walmer

[illegible] to the Council of Military Education [illegible] not received at the Stations under their command within Three

† [illegible] Southampton.

MAGIC LANTERNS—*continued.*

Number	SUBJECTS.	Present Station.	To be transferred at dates specified below.							
			16 Oct. 1865.*	7 Nov. 1865.*	28 Nov. 1865.*	19 Dec. 1865.*	16 Jan. 1866.*	6 Feb. 1866.*	1 Mar. 1866.*	26 Mar. 1866.*
20	Views in India	Preston	Manchester	Sheffield	Roy. Mil. Asylum	Aldershot	Shorncliffe	Dover	Walmer	Canterbury
21	Bible Cities	Manchester	Sheffield	Roy. Mil. Asylum	Aldershot	Shorncliffe	Dover	Walmer	Canterbury	Sheerness
22	Overland Route	Sheffield	Roy. Mil. Asylum	Aldershot	Shorncliffe	Dover	Walmer	Canterbury	Sheerness	Chatham
23	Russia and the Russians	Roy. Mil. Asylum	Aldershot	Shorncliffe	Dover	Walmer	Canterbury	Sheerness	Chatham	Woolwich
24	Wild Sports of North America	Aldershot	Shorncliffe	Dover	Walmer	Canterbury	Sheerness	Chatham	Woolwich	Shoeburyness
25	English History. Box 2	Shorncliffe	Dover	Walmer	Canterbury	Sheerness	Chatham	Woolwich	Shoeburyness	Warley
26	Arms, Dress and Engines of War	Dover	Walmer	Canterbury	Sheerness	Chatham	Woolwich	Shoeburyness	Warley	Colchester
27	New Zealand. Diagrams on Ancient Egypt	Walmer	Canterbury	Sheerness	Chatham	Woolwich	Shoeburyness	Warley	Colchester	Norwich
28	Events in Indian History	Canterbury	Sheerness	Chatham	Woolwich	Shoeburyness	Warley	Colchester	Norwich	Wellington Barracks
29	The Crusades. The Two City Apprentices	Sheerness	Chatham	Woolwich	Shoeburyness	Warley	Colchester	Norwich	Wellington Barracks.. Hounslow	Hounslow
30	Historical Places	Chatham	Woolwich	Shoeburyness	Warley	Colchester	Norwich	Wellington Barracks.. Hounslow	Hounslow	Windsor
31	Natural Phenomena. Box 1	Woolwich	Shoeburyness	Warley	Colchester	Norwich	Wellington Barracks.. Hounslow	Windsor	Roy. Mil. Asylum	Roy. Mil. Asylum
32	Ancient Cities	Shoeburyness	Warley	Colchester	Norwich	Wellington Barracks.. Hounslow	Windsor	Roy. Mil. Asylum	Winchester	Winchester
33	English History. Box 1	Warley	Colchester	Norwich	Wellington Barracks.. Hounslow	Windsor	Roy. Mil. Asylum	Winchester	Netley	Netley
34	Æsop's Fables	Colchester	Norwich	Wellington Barracks.. Hounslow	Windsor	Roy. Mil. Asylum	Winchester	Netley	Portsmouth	Portsmouth
35	Castles and Abbeys. Box 2. Diagram on Livingstone's Discoveries	Norwich	Wellington Barracks.. Hounslow	Windsor	Roy. Mil. Asylum	Winchester	Netley	Portsmouth	Parkhurst	Parkhurst
36	China and the Chinese	Wellington Barracks	Hounslow	Windsor	Roy. Mil. Asylum	Winchester	Netley	Portsmouth	Parkhurst	Devonport
37	Natural History. Box 1	Hounslow	Windsor	Roy. Mil. Asylum	Winchester	Netley	Portsmouth	Parkhurst	Devonport	Pembroke
38	Ancient and Modern Egypt. Diagram on B. History	Windsor	Roy. Mil. Asylum	Winchester	Netley	Portsmouth	Parkhurst	Devonport	Pembroke	Cork
39	The Holy Land	Roy. Mil. Asylum	Winchester	Netley	Portsmouth	Parkhurst	Devonport	Pembroke	Cork	Ballincollig

* Commanding Officers to report to the Council of Military Education whenever the Slides are not received at the Stations under their command within Three Days of the dates specified.

GENERAL ORDER, No. 870—*continued.*

B.—LIST OF FOREIGN STATIONS.

1. Montreal; 2. Quebec;* 3. Halifax; 4. Frederickton; 5. New Brunswick; 6. Newfoundland; 7. Bermuda; 8. Jamaica; 9. Barbadoes; 10. Cape Coast Castle; 11. The Cape; 12. King Wm. Town, B. Kaffraria; 13. Mauritius; 14. Ceylon; 15. Australia; 16. Gibraltar; 17. Malta;* 18. Hong Kong; 19. New Zealand;* 20. St. Helena.*—Magic Lantern Slides have been supplied to all these Stations, and Diagrams to all but those against which an asterisk is placed. An account of the lectures delivered during the season is to be forwarded from each of these Stations.

1. The slides and diagrams forwarded to Ceylon are to circulate from Colombo to the following stations:—Kandy, Newera Ellia, Trincomalee, Galle.

2. The slides and diagrams sent to Montreal, in 1860, 1862 and 1863, are to circulate, in order, to Quebec, Kingston, Toronto, Hamilton and London.

No set of slides should remain at any station longer than four weeks.

3. The slides at present at Gibraltar and Malta are to be exchanged as often as convenient.

Slides sent to Gibraltar:—South African Animals; Historical Places; Wild Sports, North America; English History (Box A); Tale of a Tub; Arctic Regions; New Zealand; Old London; Castles and Abbeys (Box 1); Life of Wellington; Battle Fields and Remarkable Places. Diagrams:—On Physiology; Locomotion; Microscope; Telescope.

The following sets of slides will be forwarded to Gibraltar in 1865:—1. English History (Box B); 2. Natural History (Box 1); 3. Wild Sports of the World; 4. Russia and the Russians; 6. Comic Slides (1 dozen).

Slides sent to Malta:—Natural History; Wild Sports in the East; Overland Route; China and Chinese; Astronomy; New Zealand; Wild Sports of the World.

C.—The following sets of slides were sent to Alderney in 1863:—1. Indian History; 2. Whittington; 3. Arms, Dress and Engines of War.

D.—APPARATUS.

Apparatus for lectures on Chemistry, Electricity or Magnetism have been supplied to the following stations and corps, on application:—

1. Aldershot.
2. Shorncliffe.
3. Colchester.
4. Chatham.
5. Sheerness.
6. Parkhurst.
7. Grenadier Guards.
8. 2nd Life Guards.
9. Coldstream Guards, 1st Batt.
10. Gosport.
11. Devonport.
12. Winchester.
13. Preston.
14. Walmer.
15. The Curragh.
16. Athlone.
17. Templemore.
18. Parsonstown.
19. Limerick.
20. The Cape.
21. New Zealand.
22. Gibraltar.
23. St. Helena.
24. Kingston, Canada.

Digitized by Google

TABLE OF CONTENTS.

	PAGE
Academy (R. Mil.) at Woolwich	161
Aides-de-Camp to the Queen	28
Artillery Comp. of London	208
Artillery, Regt. of	53
Asylum (R. Mil.) at Chelsea	162
Barrack Masters	140
Birmingham	158
Bull Point	158
Canadian Rifles	120
Cape Mounted Riflemen	120
Canterbury Cavalry Depôt	124
Cavalry	43
Ceylon Rifle Regiment	120
Channel Islands Militia	197
Chaplains	137
Chelsea Hospital and Asylum	162
Circulars	338
College (R. Mil.) at Sandhurst	160
Colours, Inspector of Regimental	159
Commander-in-Chief's Office	159
Commissariat	130
Deaths	333
Depôt Battalions	123
Detachments, Isle of Man	121
Districts, Recruiting	127
Dock Yard Corps (Malta Art.)	318
Dragoon Gds.	44
Dragoons	46
Education, Council of	159
Enfield	158
Engineer Establishment	121
Engineers, Corps of	64
Examinations, Army, Notice of	337
Falkland Islands	42
Field Marshals	3
Field Officers	9
Do. retired on Full Pay	21
Do. retired from the Army	25
Fire Masters	158
Foot Guards	70
Garrisons	28
General Officers	3
Do. Supernumerary	6
Do. on Half Pay	6
Do. on Unattached Pay	7
Do. on Special Rate	6 & 8
Do. retired from the Army	25
Do. Indian Army	319
Gentlemen at Arms	30
Gunnery, School of	121
Half Pay	6, 9, 145
Hibernian Military School	161
Hon. Phys. and Surg. to H. M.	20
Honorary Rank	18
Horse Guards, Regiment of	43
Hospital, Chelsea	162
Hospital, General, at Woolwich	162
Hospital, Kilmainham	162
Hospital (The Royal Victoria) at Netley	162
Indian Army, General and Retired Officers	319
Infantry	70
Isle of Man, Commanding Detachm.	121
Judge Advocate General	159
Kilmainham Hospital	162
Knights of Windsor	30
Life Guards	43
Local Rank	18
Lucknow—Second Distribution	331
Malta Fencible Artillery	121
Marines, Corps of	142
Medical Dept.	132
Milbank	158
Military Train	69
Militia	163
Musketry, Schools of	122
Netley Hospital	162
Order of the Bath	332
Ordnance Select Committee	158
Pay Office	159
Pensioners, Staff Officers of	128
Pimlico	158
Portsmouth	158
Prices of Commissions	336
Prisons	159
Prize Money—Lucknow, Sec. Dist.	331
Prom. Appts., &c. since last Publ.	326
Do. too late	334
Purveyors' Department	135
Recruiting Districts	127
Do. Roy. Eng.	128
Do. Marines	144
Retired Full and Half Pay	21, 145
Rewards	29
Rifle Brigade	117
Sandhurst (R. Mil. Coll.)	160
School, Army Medical, at Netley	161
School of Gunnery	121
School, R. Hibernian	161
Schoolmasters	159
Schools, Army, Inspectors of	159
Schools of Musketry	122
Staff—Home	31
Foreign	36
Staff Officers of Pensioners	128
Store Department	138
Stores, Inspectors of Warlike	158
Temporary Rank	18
Topographical Branch	157
Veterinary Department	135
Volunteer Corps: Inspectors	209
Light Horse	210
Artillery	212
Engineer	231
Engineer & Railway Transport	233
Mounted Rifle	234
Rifle	235
Waltham Abbey	158
War Office	157
Warlike Stores, Inspectors of	158
Warrants, Circulars, &c.	338
West India Regiments	118, 119
Woolwich	158
——— Academy	161
——— General Hospital at	162
Yeomanry Cavalry	200
Yeomen of the Guard	30

Digitized by Google

In the List of Regiments, the *Field Officers* have the Date of their *last Regimental Appointments* annexed to their Names, their Army Rank being specified in the List of General and Field Officers; Captains with the Brevet of Field Officers, the Date of their *first* Commissions as Captains; the other *Captains, Subalterns,* and *Staff*, the Date of their *Army Rank*, their Seniority in the Regiment being indicated by the *Order* of their Names in each Rank.

The Words subscribed to the titles of Regiments, as "Peninsula," "Waterloo," &c. denote the Honorary Distinctions permitted to be borne by such Regiments on their Colours and Appointments, in commemoration of their Services.

In the List of Regiments the names of Officers on the Supernumerary or Seconded Lists are printed in *Italics*.

EXPLANATION OF ABBREVIATIONS.

1 or 2, the Battalion the Officer is attached to; *R. M.* Riding Master; *s.* on the Staff; *p. s.* on particular service; *r.* Recruiting; *d.* on the strength of the Depôt; *s. c.* Student at the Staff College; *m. c.* attached to the Military College; *p. s. c.* passed the final Examination at the Staff College; *m. c. c.* received a Certificate at the Senior Department of the Royal Military College; *d. pm.* Paymaster of Depôt; *d. adj.* Adjutant of Depôt; *, Temporary Rank; *i. m.*, Musketry Instructor attached to Depôt Battalions, &c.; *S. O. P.* Staff Officer of Pensioners; *I. F. O.* Inspecting Field Officer of a Recruiting District; *I. of M.* Regimental Instructor of Musketry.

K. G. .....Knight of the Order of the Garter.
K. T. .....Knight of the Order of the Thistle.
K. P. .....Knight of the Order of St. Patrick.
G. C. B. .....Grand Cross .....
K. C. B. .....Knight Commander } of the Order of the Bath.
C. B. .....Companion .....
G. C. M. G. .....Grand Cross .....
K. C. M. G. .....Knight Commander } of the Order of St. Michael & St. George.
C. M. G. .....Companion .....
G. C. H. .....Grand Cross .....
K. C. H. .....Knight Commander } of the Royal Hanoverian Guelphic Order.
K. H. .....Knight .....
K. C. .....Knight of the Crescent.
K. S. I. .....Knight of the Star of India.
WM .....Medal for Waterloo.
VC .....The Victoria Cross.

ALTERATIONS.

All Communications regarding Alterations, Errors or Omissions in this Publication should be verified by real Signature, and addressed as follows:—

The Under-Secretary of State for War,
War Office,
Pall Mall,
S. W.

Digitized by Google

By Authority.

THE

ARMY LIST,

FOR

NOVEMBER, 1865.

RANK, HONOURS AND REWARDS.

FIELD MARSHALS.

His Majesty THE KING of the BELGIANS, *K.G. G.C.B. G.C.H.* ... 24 May, 1816

Rt. Hon. Sir EDWARD BLAKENEY, *G.C.B. G.C.H. Col.* 1 F. *Col. in Chief Rif. Brig., Gov. of Chelsea Hospital* ... ... 9 Nov. 1862

HUGH *Viscount* GOUGH, *K.P. G.C.B. K.S.I.* Roy. Horse Gds. and *Col. in Chief* 60 Rif.... ... ... 9 Nov. 1862

His Royal Highness GEORGE WILLIAM FREDERICK CHARLES *Duke of* CAMBRIDGE, *K.G. K.P. G.C.B. G.C.M.G.* Gren. Gds. Roy. Art. and Roy. Eng. *Commanding-in-Chief the Forces* ... ... 9 Nov. 1862

GENERALS.

1851.

Richard Pigot, 4 Dr. Gds. 11Nov.

1854.

GCB. *Sir* Alexand. Woodford, *G.C.B. G.C.M.G.* Sco. F. Gds. *Lieut. Gov. of Chelsea Hospital* 20June

Cosmo Gordon [*p.* 29] 20June

Sir J. F. FitzGerald, *G.C.B.* 18 F. 20June

GCB. *Sir* Arthur B. Clifton, *G.C.B. K.C.H.* 1 Dr. 20June

Hon. Sir H. Arbuthnott, *K.C.B.* 79 F. 20June

Henry Shadforth 20June

Geo. *Marq. of* Tweeddale, *K.T. K.C.B.* 2 Life Gds. 20June

GCB. *Sir* W. Maynard Gomm, *G.C.B.* Coldst. Gds. 20June

GCB. *Sir* H. D. Ross, *G.C.B.* R. Art. [*p.* 29] 28Nov.

1855.

Sir William Wood, *K.C.B. K.H.* 14 F 31Aug.

Sir J. F. Burgoyne, *Bt. G.C.B. Insp. Gen. of Eng. & Dir. of Works* [*pp.* 28 & 29] 5Sept.

GCB. *Sir* Jas. Simpson, *G.C.B.* 29 F. 8Sept.

1857.

Sir Charles Menzies, *K.C.B. K.H.* R. Mar. Art. 1July

1858.

E. M. G. Showers, R. Art. 4Mar.

J. R. Coryton, R. Mar. [*p.* 29] 8Sept.

1859.

Tho. John Forbes, R. Art. [*p.* 29] 16Jan.

G. Swiney, R. Art. 15May

Sir G. Pollock, *G.C.B. K.S.I.* R. Art. 17May

Sir Jas. A. Hope, *G.C.B.* 9 F. 12June

Sir A. Liudsay, *K.C.B.* R. Art. 11Sept.

Fred. Campbell, R. Art. 25Sept.

Sir Thomas Kenah, *K.C.B.* 63 F. 26Dec.

1860.

Sir T. W. Brotherton, *G.C.B.* 1 Dr. Gds. 1Apr.

Sir A. J. Dalrymple, *Bt.* 11Apr.

Sir John Bell, *G.C.B.* 4 F. 15June

Sir S. B. Auchmuty, *G.C.B.* 7 F. 19June

Sir J. Aitchison, *K.C.B.* 73 F. 30July

Sir F. Cockburn, 95 F. 12Nov.

1861.

GCB. *Sir* R. Lluellyn, *K.C.B.* 39 F. 18Jan.

GCB. P. A. Lautour, *C.B. K.H* 3 Huss. 9Mar.

Digitized by Google

John Carbonell 23July62
Wm. Hen. Berry 22Feb.63
Fred. Thos. Shoolbred 25Apr.63
Wm. Fred. Higgins 29June63
Louis Davidson 5Apr.64
Merton Anthony Thoms 30Nov.64
Henry Bayley Mason 30Nov.64
Robt. Bentley 29June65
* * *

Ensigns.

John Smith 25Feb.60
Fred. Richard Laurence 25Feb.60
John Scott 3Mar.60
Charles Farlow 2July60
Algernon Black 20Dec.60
Charles B. Trollope 31Dec.60
John P. Jones 2Jan.61
Geo. Fred. Jefferys 1May61
Thos. W. Pocock 3May62
Rich. S. Starkie 14June62
Walter Shoolbred 25Apr.63
Thos. Carter 25Apr.64
Allen J. Hewitt 9May64
Rob. Wm. Shipway 21June64
Geo. Fra. Humphery 22Apr.65
John Dalton, jun. 22Apr.65
Henry S. Bryant 28Apr.65
* * *

Adjutants.

Ellis Jas. Charter, *late* Maj. 11 F. 9Jan.64
Roper D. Tyler, *capt.*, *late* Lt. 11 F. 18Oct.64

Surgeons.

Joseph S. Lavies, *M.D.* 25Feb.60
Thomas Buzzard, *M.B.* 6Apr.61

Assist. Surgeons.

Robert Cross, *M.D.* 1May61
James Leonard 1May61

23rd (Inns of Court).—*Lincoln's Inn.*

Hon. Colonel.

Wm. M. S. M'Murdo, *C.B.*, Col. 23Jan.65

Lieut. Col.

John Neptune Sargent, *C.B.* Bt. Col. h.p., *late* 3 F. 3Apr.65

Majors.

* *

Captains.

Wm. Gerard Lysley, *late* Lt. Herts Mil. 15Feb.60
Charles Morris Roupell 15Feb.60
Jas. Redford Bulwer 15Feb.60
Henry King 15Feb.60
Joseph William Chitty 15Feb.60
Wyndham Holgate 26Nov.61
* * *

Lieutenants.

Benjamin Babington 23Feb.60
Samuel Brandram 23Feb.60
Richard Ottaway Turner 23Feb.60
Charles Samuel Bagot 25Feb.60
Cecil H. Russell (*supern.*) 25Nov.61
Hon. George Pepys (*supern.*) 25Nov.61
Francis H. Appach 26Nov.61
Duncan Stewart 28Feb.63
* * *

Ensigns.

William John Potts-Chatto 25Feb.60
James Shiel 25Feb.60
Joseph Aug. Yorke 26Nov.61
Wm. B. Coltman 26Nov.61
Thos. Hughes Earle 28Feb.63
Springall Thompson 19June63
* *

Adj. John A. Wood, *Capt.* h.p. Mad. Army 14June60
Surg. Walter John Coulson
A.S. Alfred Cooper 9Mar.61
*

Hon. Chaplain.

The Most Rev. The Lord Archb. of York 9Mar.61

24th.—*Uxbridge.* 7 A. Bn.

Captains.

Wm. E. Hilliard 20Apr.60
John F. W. de Salis 21May61

Lieutenants.

Benj. H. W. Way 21May61
Chas. Woodbridge, jun. 21May61

Ensigns.

* *

A.S. G. H. Macnamara 16Mar.60
Hon. Chap. Rev. C. P. Price, *M.A.* 16Mar.60

26th (The Customs and the Docks).—*Custom House.*

[The 2nd Middlesex Art. Vol. Corps has been attached to this Corps.]

Hon. Colonel

Sir Hugh H. Rose, *G.C.B.*, *K.S.I.*, Lt. Gen. 3July65

Lieut. Cols.

Ralph Wm. Grey 28July61
Chas. D. Manning, *late* Lt. 1 Drs. 24Aug.65

Majors.

Felix John Hamel 17July63
Thomas W. Collet 17July63

Captains.

Rob. Annesley Ogilvie (*supern.*) 9Feb.60
Hen. Wm. Dobell (*supern.*) 9Feb.60
Chas. Bernard 26June61
Charles Tindal Pickford 20Aug.61
Edward Jones 9Apr.63
Llewellyn Nicholas 5May63
John B. Fisher 3June63
Fred. John Besley 14Apr.64
Hugh Colin Smith 24Oct.64
R. P. C. Hunt 17Mar.65
Geo. S. Cobham 12Apr.65
Thomas Crundwell 24Aug.65
Sam. J. Ball 24Aug.65
Edwin Hooke 24Aug.65

Lieutenants.

Felix Hargrave Hamel 15Oct.61
Wm. Henry Bentley 21Oct.62
Geo. Marshall 23Mar.63
John Leggat Irish 23Apr.63
Alf. Champ 5May63
Harry Burton 6Aug.63
Edward Besley 14Apr.64
Chas. R. Saunders 17Mar.65
Rob. Carr 24Aug.65
Sam. H. Croxton 24Aug.65
John Fred. Shaw 24Aug.65
John H. Thurgood 24Aug.65

Ensigns.

Wm. Phillips 23Mar.63
Henry Lambert 21Mar.63
Chas. C. Skene 23Mar.63
John Wm. Jones 2Sept.63
Henry Jas. Gardner 2Sept.63
Wm. Geo. Hart 14Apr.64
Alf. Baker 17Mar.65
* * * *

Adj. Rob. Paterson Elliot, *capt.*, *late* Capt. Donegal Mil. 31Oct.60
Surg. Walter Dickson, *M.D.* R.N. 21July62
A.Surgs. Thos. B. Humphreys 23Mar.63
*

Hon. Ch. Rev. Thos. Jackson 13Sept.60

28th (London Irish).—*Burlington House.*

Hon. Col.

Rt. Hon. H. *Visct.* Gough, *K.P. G.C.B. K.S.I.* Field Mar. 21May61

Lieut. Col.

Marquis of Donegall 15May60

Majors.

Rt. Hon. S. R. L. C. *Earl of* Belmore 24Mar.65
Arthur B. Leech 2May65

Captains.

Thos. B. Irwin 13Apr.61
Jas. Wm. Cusack 16May63
Morgan John O'Connell 23Feb.64
John S. Purcell 14May64
Thomas Moore 3Mar.65
Rob. Thos. Tait 24Mar.65
Fra. H. Fowler 28Mar.65
Robt. M. Montgomery 20May65
John Kinahan 20May65
John O'Connor 20May65

Lieutenants.

Wm. B. Coates 3May61
Wm. Edmond Burke 5Mar.63
John Perry Godfrey 9Apr.63
John Godfrey 4Nov.63
Sam. J. M'Intire 6Mar.65
Edw. Wm. Haumand 10May65
Rich. F. Chatock 20May65
Henry Dines 1June65
* *

Ensigns.

Chas. W. Collins 2May63
James Davis 6Aug.63
Joseph Comyns 2Mar.65
Wm. Haslam 3Mar.65
Alban J. M. Bradgate 18May65
James Bryan 3July65
* * * *

Adj. Fred. S. Daubeney, Capt. 27Aug.60
Surg. Reginald West, *M.D.* 30Jan.63
A. Surgs. W. J. Bradford 28Apr.65
John H. C. Constable 20May65
Hon. Ch. Rev. R. H. Atherton 9Aug.60
R.C. *Hon. & Rev.* Gilbert C. Talbot 9Aug.60

29th (North Middlesex).—*St. James's Hall, Pratt Street.*

Hon. Colonel.

Viscount Enfield 9May63

Lieut. Col.

Fred. Geo. Whitehead, Maj. Essex Rif. Mil. 9May63

Digitized by Google

Major.
James Peters, *late* Capt.
5 Midd. Mil. 22Jan.62

Captains.
Dugald Edward Cameron 2May60
Henry S. Goode 22Aug.60
Wm. Jas. Brown 28Feb.63
Wm. C. H. Hood 28Sept.63
Henry Edw. Gray 21June64
Donald Nicoll 4Aug.64
Edw. Barker Gowland 14Nov.64
*
* *

Lieutenants.
Thos. Guest Blofeld 22Aug.62
Montague Barron 17July63
Frederick Reynolds 1Oct.63
Jas. J. Reynolds 14Nov.64
Geo. Butler 30Nov.64
Henry J. P. Parry 1Jan.65
Henry C. L. Bebb 6Feb.65
Israel M. Wade 28Apr.65
* *

Ensigns.
Arthur Pilcher 30Dec.64
Edw. J. W. Laing 20Mar.65
Geo. Hopton 1June65
Arthur Cope 2Aug.65
*
*
*
* * *

Adj. Robt. Maule, *capt., late* Capt. 11 F. 4Mar.65
Hon. Q. M. Chas. Greene 7Dec.63
Hon. As. Q. M. Thos. Dixon 7Dec.63
Surg. Henry Sutherin 15Jan.62
A.S. Chas. John Stewart 15Jan.62
Hon. Chapl. Rev. W. C. Williams 22Jan.61

30th.—*Ealing.* 7 A. Bn.

Captain.
George Tyrrell 7Jan.64

Lieutenant.
Horatio Geo. Walpole 7Jan.64

Ensign.
*

32nd.—*Burlington House.*

[Attached to the 11th Middlesex Rifle Vol. Corps.]

Captain.
Hon. Tho. Chas. Bruce 14Feb.60

Lieutenant.
*

Ensign.
Golileb A. T. Evans, jun. 8Apr.62
A. Surg. Wm. Fred. Teevan 27Feb.62

33rd.—*Tottenham.* 2 A. Bn.

Captain.
Edward B. L. Hill 28Oct.63

Lieutenant.
Wm. A. Hall 7Dec.63

Ensign.
Alex. Sinclair 11Dec.63

Hon. Chaplain.
Rev. John G. Hale 28Oct.63

36th.—*Paddington. Hermitage Street.*

Major.
Wm. Wood, Lt. Col. *late* Roy. Mar. 12Mar.61

Captains.
Christopher P. Lochner 2July61
Thos. Henry Baylis 2July61
John Barrow 30Dec.64
Joshua B. Allen 11Jan.65

Lieutenants.
Henry Sargent 12Dec.63
Alf. Const. Cross 30Dec.64
Wm. John Vickerman 9Feb.65
Jas. Perry Warrington 9Feb.65

Ensigns.
Edward W. D. Baylis 28July65
*
*

Adjutant.
Alex. Geo. Bax, Capt., *late* Indian Army, and Capt. Herts Mil. 9Aug.61

Surgeon.
Albert Wm. Gange, *M.D.* 11Jan.64

Hon. Chaplain.
Rev. Arch. Boyd 2July60

Hon. A. Surgs.
Thos. Harvey Hill 15Apr.62
Peter H. Bird 1Dec.63

37th.—*The Foundling Hospital, Guildford Street, W.C.*

Lieut. Col.
John M. Corrie 17July63

Major.
Martin Ware, *jun.* 17July63

Captains.
Samuel S. C. Richards 7Dec.60
Wm. Jas. Gardiner 18July61
Henry Wm. R. Crowle 10July62
Joseph Day 5June63
Richard Butt 23June63
Charles Pierre Robert 3Aug.63
Joseph Peacock 3Feb.65
*

Lieutenants.
John Henry Jas. Self (*supern.*) 27Aug.61
John Brittan 23June63
Daniel C. Nichols 3Aug.63
Wm. Robt. Moberly 2Jan.64
Nathaniel David Lyon 3Feb.65
Edward Jas. Gardiner 3Feb.65
Wm. Isaacs 3Feb.65
*
*

Ensigns.
John Rae 10Nov.63
*
* * * * * *

Adj. Geo. Ingham, *capt., late* Capt. 44 F. 30Oct.62
Hon. Qua. Mast. Jas. Mackenzie 21June65
Surg. George Duplex 7Dec.60
A. Surg. Henry R. Myers 4July61
Chapl. Rev. Anthony Wilson Thoroid 20Dec.60

38th.—*Burlington House.*

Major.
*

Captains.
Henry W. Phillips 25May60
Arthur James Lewis 31Dec.60
Frederick Leighton 31Dec.60
*

Lieutenants.
Alfred Nicholson 31Dec.60
Alfred Zouch Palmer 31Dec.60
Field Talfourd 1Mar.62
Thomas Key 22Dec.63

Ensigns.
William Gale 31Dec.60
Charles Edw. Perugini 31Dec.60
*
*

Adj. Jas. Alex. Ramsay, *late* Capt. Bomb. Army 26Apr.65
Assist. Surg. Jas. Stewart Tulloch 17July65

39th (The Finsbury Rifle Volunteer Corps).—

Clerkenwell.
16, *Cold Bath Square.*

Lieut. Colonel.
Henry Penton, Maj. 3 Midd. Mil. 24June62

Major.
Wm. Hen. Burgess, Capt. 3 Middlesex Mil. 8Sept.64

Captains.
William Blankley 20Sept.60
Joseph Berdoe 25Oct.60
Pierre S. Poley 24Nov.60
Henry T. Turney 7Jan.61
John S. Edmonds 29May61
Frederick Willis 16Feb.63
William Hislop 6Feb.64
Wm. Geo. Margetts 9Aug.65

Lieutenants.
George Tidd 7Oct.61
Robert Rolfe 14Jan.62
Chas. Pontifex, jun. 28May62
John Chown 16Feb.63
Frederick Gill 13Apr.64
Thos. Fra. Lynch 24Oct.64
*
*

Ensigns.
Joseph G. Berdoe 8Nov.60
John Dally 24May61
John Bridges Nunn 1Dec.62
Walter R. Tidd 16Feb.63
Charles Blankley 1stApr.64
Thos. W. Wine 23May64
Jas. Wm. Glover 1Nov.64
Rich. Chas. Vanscolina 7Sept.65

Adj. H. Crawley, Bt. Lt. Col., r.f.p. 20 F. 9Mar.61
Surg. Geo. C. Steet 19July60
A.S. *
Hon. Chap. Rev. R. Maguire 9May60

Digitized by Google

40th (Central London Rifle Rangers).—*Gray's Inn.*

Hon. Colonel.

Hon. Sir James Yorke Scarlett, *K.C.B.* Lt. Gen. 7Mar.61

Lieut. Colonel.

Alf. P. F. C. Somerset, *late* 13 F. 4Mar.61

Major.

Hon. H. G. Campbell 4Mar.61

Captains.

James Maxfield Walters 30Apr.60
Lewis H. Isaacs 29May60
Wm. Fell Woods 5Oct.60
Benj. Wm. Jones 21May61
Edwin Low 6Mar.62
S. C. Capes 10Dec.63
Henry Lumley 6Mar.65
*
*

Lieutenants.

Arthur C. Edwards 29Dec.62
Sam. Skinner Ewart 29Dec.62
Bernard T. Bosanquet 23Mar.63
Leopold Jas. Y. C. Scarlett 28Oct.63
Rowles Pattison 28Oct.63
John Wm. Dennison 3Feb.65
*
*
*

Ensigns.

Edward Swansborough 22Aug.63
Jas. Thos. Burton 22Aug.63
Fred. A. Hooper 28Oct.63
James Gray 14May64
Rich. S. Taylor, jun. 3Feb.65
*
*
*

Adj. Fra. B. L. Cowper, *capt. late* 86 F. 23May61
Surg. Robert Cuff 29May61
A.S. Wm. Edw. Stewart 4Sept.61
*
Hon. Chapl. Rev. Henry G. Blunt, *M.A.* 11Aug.60

41st.—*Enfield.* 2 A. Bn.

Major.

Charles Sendey 25Aug.64

Captains.

William C. Barnes 6Sept.60
Gordon S. Munro 5Mar.63
D'Arcy Chaytor 13Mar.63
*

Lieutenants.

David Hopkins 7Mar.61
James Ansell 4June64
Rich. Fred. Parkes 4June64
John Geo. Lyne 6Mar.65

Ensigns.

James Leonard 21Feb.61
Fred. A. Renshawe 9Aug.64
Fred. Hargan 6Mar.65
*

A.Surg. John Beaumont 14Nov.60
Hon. Chapl. Rev. John Harman, *M.A.* 16Nov.60

43rd.—*Hampton.* 7 A. Bn.

Captain.

Robert Barton 3Feb.65

Lieutenant.

Robt. Raine Peel 3Apr.65

Ensign.

*

Hon. A. Surg.

Vaughan H. A. Holberton 1Dec.60

Hon. Chaplain.

Rev. Jas. Burrow 17Mar.63

44th.—*Staines.* 7 A. Bn.

Captain.

Wm. W. Ladell 20Feb.64

Lieutenant.

Christopher C. Horne 30Jan.63

Ensign.

Fra. Sherboru 28Mar.65

Hon. A. Surg.

Henry Victor Martin 19Dec.60

Hon. Chaplain.

Rev. Chas. W. Furse 13Apr.64

46th.—5, *Great Smith St. Westminster.*

Lieut. Colonel.

Sir J. V. Shelley, *Bt.* 16Apr.61

Major.

Rt. Hon. W. F. *Baron* Stratheden and Campbell 29Jan.62

Captains.

Rob. Cradock Nichols 15Feb.62
Saul Isaac 15Feb.62
Rob. Warne Routledge 15Feb.62
Jas. Rob. Burn 27Nov.62
Henry Wm. Bagster 23Mar.65
*

Lieutenants.

John L. Syms (*supern.*) 15Feb.62
Art. Wm. Savage 15Feb 62
John J. Sudlow (*supern.*) 15Feb.62
Thompson Were 7July62
Fred. Geo. Chinnock 30Dec.62
David Cornfoot 4Jan.63
*
*

Ensigns.

John G. Syms 5June63
*
*
*
*

Adjutant.

Rob. Beatty Henderson, *late* Capt. 21 F. 26Sept.64

Surgeon.

Chas. S. Halse, *M.D.* 27May61

Assist. Surg.

Stephen Duke 16Feb.62

48th (or "Havelocks").

6, *Cook's Court, Serle Street, Lincoln's Inn Fields.*

Lt. Colonel.

George Cruikshank 27Feb.62

Majors.

Jas. E. Saunders 27Feb.62
Thos. Pillow 30Aug.65

Captains.

Aug. Rob. Edmonds 5Apr.62
John J. Chambers 11Feb.64
Geo. F. Carlyon-Simmons 30May64
Arthur Smith 14Sept.64
Wm. Ingram Marter 2 June65
Walter Henry Wilkin 10July65
*
*

Lieutenants.

Joseph Payne (*supern.*) 27Feb.62
Rich. J. Gay (*supern.*) 14May62
Richard James Atkinson 15Apr.63
Dan. H. Ashford 7May65
John Norman 14Sept.64
Geo. Packer 6Mar.65
Chas. Roberts Pegler 20July65
John A. J. Woodward 9Aug.65
*
*

Ensigns.

Robert Shingleton 15Aug.64
Thos. F. Hodges 13Dec.64
Edwin H. C. Hurley 26Apr.65
Thos. Geo. Collier 9Aug.65
*
*
*
*

Adjutant.

Julius Joseph Hockley 27May65
Surgeon.
*
Assist. Surg.
*

Midlothian. [32.]

ADMINISTRATIVE BATTALION.

1.—*Dalkeith.*

Comprising 2nd, 3rd and 5th Midlothian, and the 1st, 2nd and 3rd Peeblesshire, Rifle Vol. Corps.

Lt. Colonel.

Alex. Learmouth 23Dec.63

Major.

Robert Hay 15July64

Adjutant.

Geo. MacKay, *capt., late* Lt. 7 F. 18Aug.64

CORPS.

1st (Leith).

Leith.

Lieut. Colonel.

Donald Rob. MacGregor 15Mar.62

Majors.

Wm. Majoribanks 3May64
Wm. Strachan Gavin 20Apr.64

Digitized by Google

Captains.

Andrew F. Kedslie 6Dec.59
Wm. Peddie Harper 28May60
William Macfie 26Nov.60
David W. Henderson 28May61
James L. Boyd 3May62
Thos. Strangeways 15Aug.62
Jas. Cochrane 23Feb.64
Walter G. Pattison 31May64
Andrew Aitken 31May64

Lieutenants.

John Macnal 26Dec.60
Alex. Duncan 5Feb.61
Jas. Smith *(supern.)* 2Aug.61
Geo. Blanshard *(supern.)* 3May62
John Bennett 15Apr.63
Hather Rasmussen 15Apr.63
Wm. Jas. Brodie 3June63
Jas. Henry Bennett 3June63
John J. Lundy 23Feb.64
John A. Hamilton 31May64
John M. Russell 31May64

Ensigns.

David K. B. White 9Sept.62
Samuel Smart 15Apr 63
Peter Bell 3June63
Thos. Mark Berry 23Feb.64
William Smith 31May64
John R. Mackenzie 31May64
George Bertram 31May64
William Sim 8Sept.64
*

Adj. John Macdonald, *capt.* 9Oct.62

Surg. Jas. Struthers, *M.D.* 7Dec.59

A. Surgs. John Henderson, *M.D.* 24Sept.60; Wm. C. Fowler, *M.D.* 4Mar.64

2nd.—*Dalkeith.* 1 A. Bn.

Capt. Commandant.

William Mushet 25May60

Captains.

Ralph Elliot 9Apr.64
Wm. P. Anderson 4May64

Lieutenants.

James Paterson 9Apr.64
James Gray 9Apr.64
Alex. Mitchell 4Feb.65

Ensigns.

John Alex. Brodie 9Apr.64
Geo. Macfarlane 9Apr.64
Geo. Kemp 21Feb.65

A. Surg. J. Lucas, *M.D.* 28May60

3rd.—*Penicuick.* 1 A. Bn.

Capt. Commandant.

John Cowan 4June60

Captain.

Alex. Plenderleith 6June64

Lieutenants.

Charles J. Wahab 4June60
H. John Merricks 30Mar.63
John Laing 6June64

Ensigns.

John L. Ramage 30Mar.63
Joseph L. Merricks 30Mar.63
Alex. Anderson 6June64

A. Surg.

5th.—*Musselburgh.* 1 A. Bn.

Captain.

Wm. Stuart 19Apr.61

Lieutenant.

Rob. M'D. Stirling 15Feb.64

Ensign.

John Whitelaw 15Feb.64

Hon. A. Surg.

George Laurie 13May64

Monmouthshire. [36].

ADMINISTRATIVE BATTALIONS

1. *Newport.*

Comprising 1st, 3rd and 10th Corps.

Lieut. Colonel.

Hon. Frederick C. Morgan 26Nov.60

Major.

Geo. Hatfield Banks 21June65

Adjutant.

Thos. Wickham, Maj. h.p., *late* 33 F. 16Dec.61

Surgeon.

Jehoiada Brewer, *M.D.* 24June62

---

2. *Pontypool.*

Comprising 5th, 6th, 7th, 8th and 9th Corps.

Lieut. Colonel.

Henry C. Bird 27Sept.60

Majors.

Hon. James F. C. Butler 9Nov.60
Jas. Pearce King 9Nov.63

Adjutant.

Henry Barre Phipps, *late* Capt. 31 F. 26Feb.61

Surgeon.

Wm. W. Morgan, *M.D.* 21Aug.63

Assist. Surg.

Thos. Prosser 16Dec.63

Hon. Chaplain.

Rev. John C. Llewellyn 5Apr.64

CORPS.

1st.—*Chepstow.* 1 A. Bn.

Captain.

James Murphy 5Dec.62

Lieutenant.

*

Ensign

*

Hon. A. Surg.

Edward P. King. 10Aug.60

2nd.—*Pontypool.*

Lieutenant Colonel.

Rich. Brown Roden 8Dec.60

Major.

Josiah Richards 16June65

Captains.

John B. Hughes 8Aug.61
John James 23Dec.63
Wm. J. Davies 23Dec.63
Chas. Jas. Parkes 16Mar.65
Phineas James 19Apr.65
Thomas Mitchell 16June65

Lieutenants.

Tudor L. Skinner 6June63
Edw. W. Richards 23Dec.63
Thos. G. Robinson 10May64
Jabez Jacob 16June65
*
*

Ensigns.

David Thomas 4Aug.63
Robert Jordan 23Dec.63
Thos. G. Bennett 16June65
*
*
*

Adjutant.

Jas. A. O. Carnegy, *capt. late* 21 F. 25May61

Surgeon.

James Essex 8Dec.60

Assist. Surg.

Edward E. Tucker 16Jan.61

Hon. Chaplain.

Rev. Wm. Hughes, *M.A.* 8Dec.60

3rd.—*Newport.* 1 A. Bn.

Captain Commandant

Wm. Jenkins Webb 15Jan.63

Captains.

Francis Allfrey 16Aug.65
*

Lieutenants.

Thos. E. Cooke *(supern.)* 6Dec.61
Fred. John Justice 7Feb.63
James Jacob 22Feb.64
John Cross 16Aug.65

Ensigns.

Thos. Edwin Vaughan 22Feb.64
James Thompson 16Aug.65
*

A. Surg. Chas. C. Brewer, 4Sept.65

5th.—*Pontypool.* 2 A. Bn.

Capt. Commandant.

Richard J. P. Steel 27Sept.60

Captain.

*

Lieutenants.

Samuel E. Steel 9Nov.60
John T. Edmonds 1Dec.60
Andrew Hair *(supern.)* 10July61
John F. Williams 13Apr.63

Ensigns.

Thos. Thomas 6June62
George Fothergill 13Apr.63
John Williams 23July63

A. Surg. David Lawrence 8Dec.60

Digitized by Google

6th.—*Monmouth.* 2 A. Bn.

Captain.
Sam. C. Bosanquet 21Jan.64

Lieutenant.
Bickerton H. Deakin 6May65

Ensign.
Murray Bannerman 6May65

7th.—*Newport.* 2 A. Bn.

Capt. Commandant.
Rob. J. Cathcart 1Mar.60

Captains.
Henry Burton 25Apr.61
*

Lieutenants.
Wyndham Jones 19Oct.60
Walter H. Williams 27July61
Benj. Baker (*supern.*) 22Feb.62
*

Ensigns.
Samuel Goss 4May65
Henry D. Ruscoe 24July65
*

*A. Surg.**

8th.—*Usk.* 2 A. Bn.

Captain.
George R. G. Relph 14Nov.60

Lieutenant.
William H. Nicholl 14June60

Ensign.
Wm. B. Gething 21July65

Hon. A. Surg.
Alexander J. Shepard 7July60

9th.—*Abergavenny.* 2 A. Bn.

Captain.
James C. Hill 11Aug.60

Lieutenant.
Henry L. Baker 2Mar.65

Ensign.
Dudley Watkins 24Apr.65

Hon. A. Surg.
Robert Smythe 11Aug.60

10th.—*Risca.* 1 A. Bn.

Captain Commandant.
Thos. Wm. Rhodes 22June65

Captain.
Thos. Peck Banks 2Feb.64

Lieutenants.
Wm. West 2Feb.64
Matthew Bates 16Sept.64

Ensigns.
John Grey 24Feb.62
Jas. V. Thomas 16Sept.64

Assist. Surg.
Edward Robarthan 26Nov.60

Montgomeryshire. [73.]

ADMINISTRATIVE BATTALION.

1. *Newtown.*

Comprising 1st, 2nd, 3rd and 4th Montgomery, the 1st Cardigan, and the 1st Merioneth, Rifle Volunteer Corps.

Major.
John P. Drew 5Jan.63

Adjutant.
Chas. Abbott Delmar, *capt.* 27June61

CORPS.

1st.—*Newtown.* 1 A. Bn.

Captain.
Chas. T. Woosnam 16June65

Lieutenant.
*

Ensign.
John B. Williames, jun. 7Nov.63

Hon. Surg.
Rich. Jones 19Feb.60

2nd.—*Welshpool.* 1 A. Bn.

Captain.
Rob. Devereux Harrison 16July61

Lieutenant.
Peter Arthur Beck 16July61

Ensign.
Francis Bowers 14Nov.64

Hon. A. Surg.
Edward T. D. Harrison 26Mar.60

3rd.—*Welshpool.* 1 A. Bn.

Captain.
John H. Williams 11Sept.65

Lieutenants.
John Mickleburgh 15Dec.61
Fred. Bromley Jones 11Sept.65

Ensigns.
*
*

A. Surg. John P. Wilding 23Sept.60
Hon. Chapl. Rev. John Luxmoore, *M.A.* 4Apr.61

4th.—*Llanidloes.* 1 A. Bn.

Lieutenant.
Edward Rees 12May63

Ensign.
Wm. Jerman 11Sept.65

Hon. Chaplain.
Rev. John P. Morgan 9Apr.61

Hon. A. Surg.
Wm. A. Davies 18Jan.64

Newcastle-on-Tyne. [81.]

1st.—*Newcastle-on-Tyne.*

[The 1st Newcastle-on-Tyne Eng. Vol. Corps has been attached to this Corps.]

Lieut. Col. Commandant.
Sir John Fife 22Feb.60

Lieut. Colonel.
*

Majors.
Rob. Robey Redmayne 22Feb.60
Edw. Spoor 4Aug.55

Captains.
Wm. D. Cruddas 22Feb.60
Theoph. Wood Bunning 20Nov.60
Isaac Temple 22Oct.62
Fife J. Scott 24Apr.63
Robert Liddell 14Sept.64
Henry Davison 14Sept.64
Wm. Morrison 29Apr.65
John Williamson Brown 29Apr.65
*
*
* *

Lieutenants.
Rob. Yeoman Green 22Feb.60
Wm. H. Welford 22Feb.60
Chas. J. Cruddas 22Feb.60
Wm. H. Smith 13Mar.60
Thos. Mordue 2Jan.61
Wilson D. Doeg (*supern.*) 2Sept.62
Mark E. Jobling 24Apr.63
John Hodgson 14Sept.64
Jas. M. Burnup 29Apr.65
Edward Downing 29Apr.65
James M'Rea 29Apr.65
Chas. Limpricht 29Apr.65
*

Ensigns.
Rich. S. Carr 24Apr.61
John Cumming 2Sept.62
Peter Brown 29Apr.65
James Walton 29Apr.65
John Miller 29Apr.65
Walter Sang 29Apr.65
John William Ward 29Apr.65
John H. Richardson 12June65
* * * *

Adjutant.
Sam. Gordon M'Dakin 26Aug.65

Hon. Qua. Mast.
Wm. Jas. Lockerby 14Sept.64

Surgeon.
John Watson 1Sept.64

Assist. Surgs.
Thos. Pigg, *M.D.* 24Apr.63
*

Hon. Chaplain.
Rev. Clement Moody 23Feb.61

Norfolk. [17.]

ADMINISTRATIVE BATTALION.

1. *Norwich.*

Comprising 5th, 6th, 10th, 11th, 12th, 13th, 15th, 16th, 17th, 19th, 23rd and 24th Corps.

Lieut. Colonel.
Rt. Hon. Chas. *Lord* Suffield 28Jan.63

Majors.
Jas. Duff, *late* Maj. 23 F. 10May64
James Holtway 8July64

Adjutant.
John Leslie Toke, *capt., late* Capt. 2 F. 10Dec.64

Hon. Qua. Mast.
Wm. W. Wickes 9May64

Digitized by Google

Surgeon.
Thos. M. Kendall 27June65
Assist. Surgs.
Fred. P. Smith 31May64
*

---

2. *Norwich.*

Comprising 7th, 8th, 9th, 14th, 18th, 20th, 21st and 22nd Corps.

Lieut. Colonel.
Sir Thos. W. B. P. Beauchamp, *Bt.* 25Mar.61

Adjutant.
Henry A. Cubitt, *capt., late* Capt. 63 F. 8Apr.61

Surgeon.
Geo. Rodwell 25Mar.61
Assist. Surg.
John Candler 5Oct.61

CORPS.

1st (City of Norwich).—*Norwich.*

[The 1st Norfolk Lt. Horse Vol. Corps has been attached to this Corps.]

Lieut. Colonel.
Geo. Black, *late* Lt. Col. 75 F. 7Apr.64

Major.
Hen. Staniforth Patteson 23July63

Captains.
Charles Foster 23Jan.60
Edward Field 7Apr.60
Henry Morgan 2Jan.62
Chas. Henry Gurney 23July63
John B. Morgan 26Dec.63
Donald Steward 2May64

Lieutenants.
John Barwell 23Jan.60
Henry Pulley (*supern.*) 13Jan.63
Samuel H. Asker 26Dec.63
Nath. H. Caley 26Dec.63
Fred. Thos. Keith 12Feb.64
Fra. G. Foster 2May64
Aug. F. C. Bolingbroke 24Mar.65

Ensigns.
Beaumont W. Jolly 24Jan.60
Peter Edw. Hansell 22Apr.61
Jas. John Winter 12Feb.64
Fred. S. Brown 21Mar.64
Clement P. Hart 24Mar.65
*

Adj. G. N. Micklethwait, *capt.* 22July60
Hon. Ass. Q.M. Wm. Norgate 21Oct.64
Surg. Thomas W. Crosse 7Apr.60
A.S. Wm. H. Day 1Sept.62

2nd (Great Yarmouth).—*Yarmouth.*

Major.
Jas. H. Orde 4June60

Captains.
Edward Pitt Youell 24Mar.60
Henry H. Barber 4June60
Wm. Holt 4June60
Joseph Tomlinson 11June60

Lieutenants.
Geo. Moore 4June60
Chas. Diver (*supern.*) 10Dec.61
Jas. Wm. Bunn 12Dec.63
Samuel Aldred 31Jan.65
Rich. E. Dowson 22May65

Ensigns.
Edward Fyson 8Nov.62
Jas. R. Asker 31Jan.65
Ambrose J. Palmer 22May65
*

Adj. Frank Astley Cubitt, *capt., late* Capt. 5 F. 19Feb.64
Surg. Frederick Palmer 23June60

Hon. Chaplain.
Henry R. Nevill 23June60

5th.—*King's Lynn.* 1 A. Bn.

Captain.
Fra. Joseph Cresswell 24Dec.60

Lieutenant.
Somerville Arthur Gurney 24Dec.60

Ensign.
Henry Edwards 24Dec.60

Hon. A. Surg.
Thos. M. Kendall 25Apr.65

6th.—*Aylsham.* 1 A. Bn.

Captain.
William H. Scott 7Aug.60

Lieutenant.
Harold A. Ernuin 7Aug.60

Ensign.
Thomas R. Evans 7Aug.60

Hon. Chaplain.
Rev. Edmund T. Yates 7Aug.60
Hon. A. Surg.
Frederick P. Smith 7Aug.60

7th.—*Harleston.* 2 A. Bn.

Captain.
John A. Holmes 12Feb.62

Lieutenant.
Wm. Leedes Fox 12Feb.62

Ensign.
Gervas Holmes 4Jan.64

8th.—*Diss.* 2 A. Bn.

Lieutenant.
Tho. Wm. Salmon 2Feb.61

Ensign.
John Lanchester King 2Feb.61

9th.—*Loddon.* 2 A. Bn.

Captain.
Sir Thomas W. B. P. Beauchamp, *Bt.* 16Aug.60

Lieutenant.
Richard H. Gilbert 29Oct.60

Ensign.
William Burton 29Oct.60

Hon. A. Surg.
George Rodwell 16Aug.60

10th.—*Fakenham.* 1 A. Bn.

Lieutenant.
Wm. H. A. Keppel 14Dec.64

Ensign.
*

Hon. A. Surg.
Edw. D. Rudge, *M.D.* 26Sept.60

11th.—*Holkham.* 1 A. Bn.

Captain.
James Hollway 29Aug.60

Lieutenant.
Chas. Horatio Day Blyth 23Dec.62

Ensign.
Edmund P. Middleton 23Dec.62

Hon. Chapl. Rev. Randle B. Brereton 4Oct.60

12th.—*Reepham.* 1 A. Bn.

Lieutenant.
Campbell Wodehouse 8June64

Ensign.
Fra. Parmeter, jun. 5July61

13th.—*Cromer.* 1 A. Bn.

Lieutenant.
Thomas Cremer 30July61

Ensign.
Henry John Buck 30July61

14th.—*Stalham.* 2 A. Bn.

Lieutenant.
Randall Burroughs, *Clk.* 4Apr.61

Ensign.
Boardman Chas. Silcock 8Aug.63

Hon. A. Surg.
Francis Clowes 8Aug.63

15th.—*East Dereham.* 1 A. Bn.

Captain.
Wm. Earle G. Lytton Bulwer, *late* Lt. & Capt. Sco. Fus. Gds. 7Feb.61

Lieutenant.
William R. Freeman 27Apr.60

Ensign.
Edward Barwell 4Jan.64

Hon. A. Surg.
Horace Hastings 3Oct.63

16th.—*Swaffham.* 1 A. Bn.

Captain.
Wm. A. T. Amhurst 9Aug.60

Lieutenant.
*

Ensign.
Fra. T. Amhurst 11May63

Hon. A. Surg.
Edmund Reeve 18Aug.60

17th.—*Snettisham.* 1 A. Bn.

Captain.
John de C. Hamilton 15Aug.64

Lieutenant.
Charles W. Preedy 24Oct.64

Ensign.
Hen. Jas. Coldham 24Oct.64

Hon. Chaplain.
Rev. Henry H. Bridgwater 27Aug.60

Hon. A. Surg.
Rowland Flockton 27Aug.60

18th.—*Blofield.* 2 A. Bn.

Lieutenant.
William H. Jary 16Aug.60
Ensign.
Edward Gilbert 16Aug.60

19th.—*Holt.* 1 A. Bn.

Lieutenant.
George Barker 1Mar.61
Ensign.
Geo. Wilkinson 11June61

20th.—*Attleburgh.* 2 A. Bn.

Captain.
Geo. F. Franklin 12Dec.64
Lieutenant.
Arthur T. Clowes 12Dec.64
Ensign.
Wm. W. Salter 12Dec.64
Hon. Chaplain.
Rev. John Cholmeley 21Dec.63

21st.—*Wymondham.* 2 A. Bn.

Captain.
Robert T. Gurdon 2Mar.61
Lieutenant.
George Forrester 11Oct.60
Ensign.
Edmund Larke 11Oct.60
Hon. A. Surg.
Robert J. Tunaley 11Oct.60

22nd.—*Thetford.* 2 A. Bn.

Lieutenant.
John Wm. Davy 18Sept.62
Ensign.
Geo. C. Barker 29Aug.65

23rd.—*Downham Market.* 1 A. Bn.

Captain.
Thos. Lancelot Reed 2June63
Lieutenant.
Wm. T. Brackenbury 2June63
Ensign.
Henry A. Howman 27June65
Hon. A. Surg.
Thos. G. Wales, jun. 8Aug.61
Hon. Chaplain.
Rev. Edw. C. King Bearcroft 22June63

24th.—*North Walsham.* 1 A. Bn.

Captain.
Jas. Duff, *late* Maj. 23 F. 13Nov.62
Lieutenant.
Martin Jas. Shepheard 13Nov.62
Ensign.
John Shepheard 20Apr.63
Hon. Chaplain.
Rev. Jas. Murray 13Nov.63
Hon. A. Surg.
Edward Meade, *M.D.* 13Nov.63

Northamptonshire.

[15.]

ADMINISTRATIVE BATTALION.

1. *Northampton.*

Comprising 1st, 2nd, 4th, 5th, 6th 7th and 8th Corps, and 1st Northampton Mounted Rif. Volunteer Corps.

Lieut.-Colonel.
Henry William, *Duke of* Grafton 8Aug.60
Majors.
Rt. Hon. John Poyntz *Earl* Spencer, *K.G.* 22Apr.61
Rt. Hon. Geo. Wm. Fermor, *Earl of* Pomfret 17Aug.63
Adjutant.
Henry Landon 25Oct.60

CORPS.

1st.—*Althorpe.* 1 A. Bn.

Captain.
John Beasley 17Oct.63
Lieutenant.
Horace A. D. Seymour 17Oct.63
Ensign.
Fred. Land Robinson 17Oct.63

2nd.—*Towcester.* 1 A. Bn.

Captain.
John Wardlaw, *late* Capt. K. O. Mil. 11Jan.64
Lieutenant.
Art. Wm. Grant 11Jan.64
Ensign.
Richard Howes 11Jan.64
Hon. A. Surg.
Rob. Webb Watkin 25June64

4th.—*Northampton.* 1 A. Bn.

Capt. Commandant.
Wm. G. Hollis 20Oct.60
Captains.
George N. Wetton 14Dec.64
John Macquire 6Mar.65
Lieutenants.
Robert White 14Dec.61
Joseph Muscott 24Mar.64
Rich. Phipps 6Mar.65
Ensigns.
Rich. Geo. Scriven 24Mar.64
* *
Assist. Surg.
Wm. Percival 24Mar.64

5th.—*Northampton.* 1 A. Bn.

Capt. Commandant.
Sam. Isaac 3Mar.60
Captains.
Henry Cooper 25Aug.63
George Turner 1June64
William Briggs 26July65
Lieutenants.
Wm. Thos. Law 1June64
Thos. Grimshaw 26July65
John Parker 26July65
*
Ensigns.
Geo. Clark 1June64
John Bryan 6July64
Stephen H. Isaac 26Jan.65
Jas. L. Spoor 26July65
Surgeon.
*
Assist. Surgeon.
Geo. Ashdown 17May61
Hon. Chaplains.
Rev. Rob. C. King 11Oct.64

6th.—*Peterborough.* 1 A. Bn.

Captain.
*
Thos. Jas. Walker 29July65
Lieutenant.
John Beecroft 29July65
Ensign.
*

7th.—*Wellingborough.* 1 A. Bn.

Captain.
William Davis 6Mar.65
Lieutenant.
Rd. Wm. Sherwood, 13July63
Ensign.
Wm. Alf. Rubbra 13July63
Hon. A. Surg.
Wm. W. Clark, *M.D.* 4Feb.65

8th.—*Daventry.* 1 A. Bn.

Captain.
Rainald Knightley 23Nov.60
Lieutenant.
Edmund C. Burton 23Nov.60
Ensign.
Thomas Willoughby 23Nov.60

Northumberland.

[13.]

ADMINISTRATIVE BATTALIONS

1. *Alnwick.*

Comprising 2nd, 3rd, 4th, 5th, 6th, 7th, 10th and 1st Berwick on Tweed Rifle Volunteer Corps.

Lieut.-Colonel.
Tho. *Earl of* Tankerville 1Nov.60
Major.
Earl of Durham 14Oct.63
Adjutant.
Lewis S. Northcote, *late* Capt. 39 F. 19Mar.61

CORPS.

2nd.—*Hexham.* 1 A. Bn.

Captain.
John Nicholson 17Apr.61
Lieutenants.
John O. Head 17Apr.61
*
Ensigns.
Wm. S. Kirsopp 20June61
*
Assist. Surg.
Thomas Stainthorpe 11Sept.60
Hon. Chaplain.
Rev. Joseph Hudson 16Mar.61

Digitized by Google

3rd.—*Morpeth.* 1 A. Bn.

Captain.
Geo. Brummell 12Mar.60

Lieutenant.
Chas. Septimus Swan 26Mar.60

Ensign.
William Jobling 26Mar.60

Hon. Chaplain.
Hon. & Rev. Francis R. Grey 1June60

Hon. A. Surg.
Matthew Brumell 28Mar.60

4th.—*Belford.* 1 A. Bn.

Captain.
Rev. John D. Clark 1June60

Lieutenant.
George Culley 2June60

Ensign.
Peter Wm. Purves 25Feb.61

Hon. Chaplain.
Rev. George Walker 25Feb.61

5th.—*Alnwick.* 1 A. Bn.

Captain.
Robert Brown 2Jan.64

Lieutenants.
Wm. J. Pawson (*supern.*) 23Apr.60
Wm. Dodds 13Feb.64

Ensign.
Jas. Heatley 13Feb.64

Hon. Chaplain.
Rev. Henry Bell

6th.—*Tynedale.* 1 A. Bn.

Captain.
William H. Charlton 23Apr.60

Lieutenant.
Francis Charlton 30June65

Ensign.
*

Hon. Assist. Surg.
John Elliott 23Apr.60

7th.—*Allendale.* 1 A. Bn.

Captain.
Thos. John Bewick 2Mar.64

Lieutenant.
Joseph Coates 11Sept.60

Ensign.
John Walton 14May61

8th.—*Walker.*

Major.
Jas. C. Anderson 5Nov.61

Captains.
Benjamin J. Thompson 19Apr.60
William Swan 20Nov.60
Geo. Fawcus 8Dec.64
Richard Cooke 8Dec.64
Henry Swan 20July66

Lieutenants.
Thomas Crawford 22Oct.61
Elrington R. Lax 6Mar.65
Michael Sewell 6Mar.65
*
*

Ensigns.
Geo. P. M'Andrew 22Oct.61
John Chas. Cargill 5Nov.61
Thos. Fairbairn 30Sept.64
James Smith 1Oct.64
*

Adjutant.
Horace Fred. Hill, *late* Capt. Rif. Brig. 19Feb.64

Assist. Surg.
Jas. Richard Lownds 24Apr.61

10th.—*Lowick.* 1 A. Bn.

Captain.
Theodore Williams 11May64

Lieutenant.
Thos. Hunt 14Oct.63

Ensign.
Wm. Lowry 7Jan.64

Nottinghamshire.

[28.]

ADMINISTRATIVE BATTALION.

1. *East Retford.*

Comprising 2nd, 3rd, 4th, 5th, 6th, 7th and 8th Corps.

Hon. Colonel.
Rt. Hon. John Evelyn Denison 20July64

Lieut. Col.
Henry Eyre, *late* Lt. Rif. Brig. 13Jan.65

Majors.
Chas. Sherard Burnaby 25Sept.62
John Henry Becher 13Jan.65

Adjutant.
*

Hon. Qua. Mast.
Henry May 27Jan.65

Hon. Assist. Qua. Mast.
Edwin Plant 27Jan.65

Surgeon.
Wm. Pritchard 27Jan.65

Assist. Surgeons.
Thos. M. Williams 27Jan.65
Samuel Job 27Jan.65

Hon. Chaplain.
Rev. Art. Brook 13Jan.65

CORPS.

1st (Robin Hood).—*Nottingham.*

Hon. Colonel.
Wm. A. A. de V. *Duke of* Saint Albans 13June63

Lieut. Col.
Charles Ichabod Wright 19July61

Major.
Hon. Henry Strutt 21Aug.66

Captains.
Tho. Rawstone Starey 15Nov.59
Hen. Smith 15Nov.59
Fred. John Hadden 5Mar.60
John Patterson 10Jan.61
Fra. Bryan Baker 12June61
John S. Wright 18June62
Henry Farmer 28Sept.63
Bernard Bradley 20July64
Nathan Pratt 20July64
Rich. Rob. Patterson 1Feb.65

Lieutenants.
Wm. Lambert 15Nov.59
Rob. Evans 2Mar.60
Fred. Felkin 2Mar.60
Chas. Allcock, jun. 5Mar.60
Henry E. Hunt 12June61
Edward Peat 28Sept.63
Wm. A. Richards 2Dec.63
Geo. Peel Yates 20July64
Jas. T. Carter 20July64
Henry D. Crompton 22Aug 65

Ensigns.
Wm. Walter Miller 15Nov.59
John M. Perry 2Mar.60
Alfred Page 17May60
George Oliver 22Jan.61
Wm. Wright 16Feb.62
Wm. E. Dobson 13Aug.62
John W. Thackeray 28July63
John Hall 6Oct.63
Arthur Brewster 19Nov.63
*

Adj. Jonathan White, *capt.* 13Mar.60

Surg. Thos. Wright 2Mar.60

A.S. Rich. C. Bourne, *late* 3 Dr. Gds. 2Mar.60

Hon. Chapl. Rev. Thomas Moss Macdonald 21Jan.61

2nd.—*East Retford.* 1 A. Bn.

Captains.
John Champion 12June61
Thos. Wagstaff 4Nov.62

Lieutenants.
John Holmes 6Aug.62
*

Ensigns.
George Russell 6Aug.62
Sherard B. J. Burnaby 13Jan.65

Assist. Surg.
*

Hon. Chaplain.
Rev. Arthur Brook 21June60

3rd.—*Newark.* 1 A. Bn.

Capt. Commandant.
Sir Hen. Bromley, *Bt.* 3Mar.60

Captain.
Thos. S. Godfrey 26Mar.63

Lieutenants.
Wm. Newton 3Mar.60
Wm. Edw. Tallents 13June63

Ensigns.
Jas. Clark 26Mar.63
Joseph G. Branston 13June63

Assist. Surg.
*

Hon. Chaplain.
Rev. J. G. Bussell, *M.A.* 13June66

Digitized by Google

4th.—*Mansfield.* 1 A Bn.

Captain.
Chas. Seeley 6Oct.63

Lieutenant.
Geo. D'Arcy Clarke 13Jan.65

Ensign.
Geo. Walkden 14Aug.63

Hon. Chaplain.
Rev. John T. Brameld 4May60

Hon. A. Surg.
G. W. Sparke, *late* R. Art. 9Mar.60

5th.—*Thorney Wood Chase.* 1 A. Bn.

Captain.
Chas. Storer 25Sept.62

Lieutenant.
Wm. L. Huskinson 25Sept.62

Ensign.
*

Hon. A. Surg.
John N. Osborne 9Mar.60

6th.—*Collingham.* 1 A. Bn.

Captain.
Thos. S. Woolley 9Apr.62

Lieutenant.
John Broadbent 13Jan.65

Ensign.
Chris. C. Foottit 1Sept.63

7th.—*Worksop.* 1 A. Bn.

Captain.
Henry S. Hodding 13Jan.65

Lieutenant.
David Alderson 13Jan.65

Ensign.
George R. Lucas 13Jan.65

Hon. Chaplain.
Rev. James Appleton 28Apr.60

Hon. A. Surg.
Thomas M. Williams 28Apr.60

8th.—*Southwell.* 1 A. Bn.

Captain.
Jonas B. Warwick 13Jan.65

Lieutenant.
*

Ensign.
Evelyn S. Falkner 12Mar.62

Hon. Chaplain.
Rev. John M. Wilkins 7July60

Hon. A. Surg.
Jonas B. Warwick 7July60

Orkney and Shetland. [74.]

1st.—*Lerwick.*

[United to the 1st Administrative Battalion of Sutherland Rifle Volunteers.]

Lieutenant.
Robert Bell 24Apr.60

Ensign.
Arthur J. Hay 24Apr.60

Hon. A. Surg.
John Cowie, *M.D.* 19June60

Oxfordshire. [7.]

ADMINISTRATIVE BATTALION.

1. *Heyford Hill, Littlemore, Oxford.*

Comprising 2nd, 3rd, 4th, 6th, 7th, 8th and 9th Corps.

[The 1st Oxford Lt. Horse Vol. Corps has been attached to this Batt.]

Lieut. Colonel.
J. S. North, *Lt. Col.* 1May60

Adjutant.
J.A. Fane, *late* Capt. 46 F. 14June60

CORPS.

1st (Oxford University).—*Oxford.*

Hon. Colonel.
His Royal Highness Albert Edward *Prince of* Wales, *K.G. G.C.B. K.S.I.*, Gen. 2Mar.60

Lieut. Colonel.
Henry Atkins-Bowyer, *late* 14 Dr. 10May62

Major.
Chas. Stewart Parker 21Feb.65

Captains.
Edw. Russell Bernard 17Feb.63
Geo. Edw. Gardiner 9Oct.63
Rev. Rob. S. Faicon 20Nov.63
Chas. M. B. Clive 15Mar.64
Humphrey P. Senhouse 28Nov.64
A. Daniel-Tyssen 21Mar.65

Lieutenants.
Seymour Rich. Coxe 9Oct.63
John George Gamble 20Nov.63
Leop. G. G. Robbins 12Apr.64
Wm. Fraser Campbell 28Nov.64
Geo. H. Morrell 21Mar.65
A. O. Prickard 21Mar.65

Ensigns.
Rich. Thos. Whittington 9Oct.63
Horatio Wm. Barber 3May64
Douglas Moffat 28Nov.64
Chas. E. Carey 28Nov.64
E. E. P. Legge 21Mar.65
C. C. Macrae 21Mar.65

Adj. William F. F. Jones, *capt., late* Capt. Wilts Mil. 21Aug.60
Surg. Fred. Symonds 16Dec.59
A.S. Geo. Taunton 13Mar.60
Hon.Chapl.Rev. Richard St. J. Tyrwhitt 20Nov.63

2nd.—*No.* 3, *Brewers' Street, Oxford.* 1 A. Bn.

Capt. Commandant.
John Parson, jun. 1May60

Captain.
Thomas Mallam 16Oct.60

Lieutenants.
Alfred G. Holmes 16Oct.60
*

Ensigns.
Edward L. Hussey 1May60
Joseph J. Bickerton 16Oct.60

Assist. Surg.
*

3rd.—*Banbury.* 1 A. Bn.

Captain.
Timothy Edw. Cobb 21Oct.62

Lieutenant.
John Potts 21Oct.62

Ensign.
A. R. Tawney 21Oct.62

Hon. A. Surg.
Wm. Henry Griffin 20Nov.63

4th.—*Henley-on-Thames.* 1 A. Bn.

Captain.
Thos. F. Maitland 24Dec.59

Lieutenant.
Arth. D'O. Brooks 24Dec.59

Ensign.
John Page 24Dec.59

Hon. A. Surg.
B. Brooks 24Dec.59

6th.—*Deddington.* 1 A. Bn.

Lieutenant.
Thos. R. B. L. M. Cartwright 27Mar.59

Ensign.
Henry Churchill 27Mar.59

Hon. A. Surg.
John T. Morris, *M.D.* 26Sept.60

7th.—*Bicester.* 1 A. Bn.

Lieutenant.
William W. M. Dewar 12May59

Ensign.
Fred. Hen. Lindsey 9Mar.64

Hon. A. Surg.
Roger Nunn 8Jan.61

8th.—*Thame.* 1 A. Bn.

Captain.
P. T. Herbert Wykeham, *late* 7 Huss. 7Apr.59

Lieutenant.
Edw. Wells Reynolds 7Apr.59

Ensign.
Herbert Grove Lee 7Apr.59

Hon. A. Surg.
Richard Lee 27Nov.59

9th.—*Woodstock.* 1 A. Bn.

Captain.
Chas. E. Thornhill 26May59

Lieutenant.
*

Ensign.
*

Digitized by Google

Peeblesshire. [91.]

1st.—*Peebles.*

[United to 1st Ad. Bn. Midlothian Rifle Vols.]

Captain.
James W. Murray 7Nov.64

Lieutenant.
John Gracie 7Nov.64

Ensign.
James D. Bathgate 7Nov.64

2nd.—*Broughton.*

[United to 1st Ad. Bn. Midlothian Rifle Vols.]

Captain.
James Tweedie 31Aug.60

Lieutenant.
*

Ensign.
John Scott 7Nov.64

3rd.—*Inverleithen.*

[United to 1st Ad. Bn. Midlothian Rifle Vols.]

Lieutenant.
George W. Muir 31Aug.60

Ensign.
Robert Gill, jun. 31Aug.60

Pembrokeshire. [5.]

ADMINISTRATIVE BATTALION.

1.—*Haverfordwest.*

Comprising the 1st and 3rd Pembroke, the 2nd Cardigan and the 1st Haverfordwest Rif. Vol. Corps.

Hon. Colonel.
Hon. Rob. Fulke Greville 15Oct.62

Lieutenant Colonel.
Xavier de C. Peel 18Oct.62

Adjutant.
H. Beauchamp Brady, *capt.*, *late* Capt. 69 F. 4Feb.63

Hon. Qua. Mast.
John Harvey 19Nov.64

CORPS.

1st.—*Milford.* 1 A. Bn.

Captain.
H. Fitzgerald Shute 12July61

Lieutenant.
Geo. Griffiths 15July64

Ensign.
Fra. H. Pattison 15July6

Hon. Chaplain.
Rev. Wm. B. Thomas 11July62

Hon. A. Surg.
Richard H. Byers 11July62

3rd.—*Pembroke.* 1 A. Bn.

Captain.
*

Lieutenants.
Nicholas A. Roch 26Sept.60
Henry J. Adams 5Sept.62

Ensign.
*

Perthshire. [52.]

ADMINISTRATIVE BATTALIONS

1. *Perth.*

Comprising 1st, 5th, 6th, 7th, 8th, 9th, 11th, 13th, 14th, 15th and 18th Corps.

Lieut. Colonels.
Jas. Wedderburn Ogilvy 7Mar.64
Wm. M'D. M'Donald 7Mar.64

Majors.
Mungo Murray 7Mar.64
John Campbell 27Jan.65

Adjutant.
Geo. P. Salmon, *late* Maj. Beng. Art. 21Feb.61

Assist. Surg.
Geo. K. H. Paterson 7Mar.65

2. *Taymouth.*

Comprising the 3rd and 10th Corps.

Lieut. Colonel.
*

Adjutant.
Sam. Hood Murray, *l. of M.*, *late* Lt. Col. 3 W. I. Reg. 11July60

CORPS.

1st.—*Perth.* 1 A. Bn.

Captains.
Rob. Walker 8Sept.63
John Kemp 27Jan.65

Lieutenants.
Rob. H. Moncrieff 8Sept.63
*

Ensigns.
*
*

Assist. Surg.
*

3rd.—(Breadalbane), *Taymouth.* 2 A. Bn.

Major.
*

Captains.
John Stewart Menzies 29Feb.60
Charles M'Diarmid 10July63
Jas. Paterson 9Aug.65
*

Lieutenants.
Archibald Fletcher 25Feb.61
Charles Stewart 10July63
James Wyllie 24Feb.64
*

Ensigns.
Alexander M'Naughton 29Feb.60
Daniel Stewart 23Feb.61
Wm. Boden Steel 25Feb.61
*

Surgeon.
Jas. Reid 25Oct.61

5th.—*Blairgowrie.* 1 A. Bn.

Captain.
Geo. B. Anderson 3Mar.63

Lieutenant.
David Chalmers 24May65

Ensign.
John Baxter 24May65

Hon. Chaplain.
Rev. William Herdman 16Mar.60

Hon. A. Surg.
Robert Balfour 16Mar.60

6th.—*Dunblane.* 1 A. Bn.

Captain.
Alex. Harper 5May65

Lieutenant.
J. W. Barty 26June65

Ensign.
John Dunn 19Apr.64

Hon. Chaplain.
Rev. Wm. Blair 4June64

7th.—*Coupar Angus.* 1 A. Bn.

Captain.
David Buttar 18Apr.64

Lieutenant.
David Inches Bett 18Apr.64

Ensign.
Charles Boyd 18Apr.64

Hon. Chaplain.
Rev. P. J. Stevenson 14May60

Hon. A. Surg.
Robt. Lowe 14May60

8th.—*Crieff.* 1 A. Bn.

Captain.
John Gibson 27Feb.63

Lieutenant.
Alexander Graham 27Feb.63

Ensign.
John M'Nab 27Feb.63

Hon. Chaplain.
Rev. John Cunningham 5May60

9th.—*Alyth.* 1 A. Bn.

Captain.
*

Lieutenant.
William Japp 30Aug.61

Ensign.
James Lamond 27June62

Hon. Chaplain.
Rev. James Ramsay 28May60

Digitized by Google

10th.—*Strathtay.* 2 A. Bn.

Captain.
J. Stewart Robertson 19May60
Lieutenant.
W. Roper Craigie 19May60
Ensign.
Wm. M'Pherson 18Mar.61

11th.—*Doune.* 1 A. Bn.

Captain.
John Campbell 26May60
Lieutenant.
Alex Mitchell 10Apr.65
Ensign.
Hon. A. Surg.
Geo. Park 15Nov.61

13th.—*St. Martins.* 1 A. Bn.

Captain.
Robert P. Wylie 8Apr.64
Lieutenant.
James Macfarlane 8Apr.64
Ensign.
James Baxter 8Apr.64
Hon. A. Surg.
George K. H. Paterson 22Aug.60

14th.—*Birnam.* 1 A. Bn.

Captain.
William W. Cargill 10Nov.60
Lieutenant.
John Duff 28Dec.60
Ensign.
Wm. Cairns 19Dec.62
Hon. Chaplain.
Rev. Dougal M'Pherson 31Dec.60
Hon. A. Surg.
John Murray, *M.D.* 31Dec.60

15th.—*Auchterarder.* 1 A. Bn.

Captain.
Alex. Geo. Reid 2May65
Lieutenant.
Samuel Hally 2May65
Ensign.
Alex. R. Cameron 2May65
Hon. Chaplain.
Rev. Wm. Pringle, *D.D.* 8Jan.61
Hon. A. Surg.
Alexander Cochran, *M.D.* 8Jan.61

18th.—*Perth.* 1 A. Bn.

Captain.
Arch. Reid 8May63
Lieutenant.
Adam M'Kenzie 16Dec.64
Ensign.
Rich. Southam 16Dec.64

Radnorshire. [85.]

1st.—*Presteign.*
[Attached to 1 A. Bn, Herefordshire Rifle Vols.]

Captain.
James Beavan 27July63
Lieutenant.
Wm. U. Tomlinson 10Feb.65
Ensign.
Henry M. Jones 8Mar.60
Hon. Chaplain.
Rev. C. Blackburn 8Mar.60
Hon. Assist. Surg.
Geo. Herbert Holden 14Sept.64

2nd.—*Knighton.*
[Attached to 1 A. Bn. Herefordshire Rifle Vols.]

Captain.
Richard D. Green 7Feb 63
Lieutenant.
Charles Percival Hill 9Mar.61
Ensign.
John Weyman 25Apr.60
Hon. Chaplain.
Rev. Abraham Thomas 25Apr.60
Hon. A. Surg.
John G. Goulstone 25Apr.60

3rd.—*New Radnor.*
[Attached to 1 A. Bn. Herefordshire Rifle Vols.]

Lieutenant.
Thos. E. Duggan 9Dec.64
Ensign.
Geo. Wilson 9Dec.64
Hon. A. Surg.
Henry O. Brown 6Aug.60

Renfrewshire. [14.]

ADMINISTRATIVE BATTALIONS

1. *Greenock.*
Comprising 1st, 5th, 10th, and 22nd Renfrewshire, and the 1st Buteshire, Rif. Vol. Corps.

Lieut. Colonel.
Sir Michael S. Stewart, *Bt.* 1Aug.60

Majors.
David Macduff Latham 17Mar.60
Fra. Robertson Reid, *late* Capt. Roy. Renfrew Mil. 14Nov.63

Adjutant.
Geo. B. Godbold, *capt. late* Capt. 4 Midd. Mil. 18Sept.60

2. *Paisley.*
Comprising 3rd, 6th, 9th, 14th, 15th, 17th, 20th and 24th Corps.

Lieutenant Colonel.
William Mure, *late* Capt. & Lt. Col. Sco. Fus. Gds. 17Dec.60

Majors.
Alexander Fullerton 2June60
John Stirling Napier 5Jan.64

Adjutant.
George Cumming 29Oct.60
Instr. of Musk.
Wm. MacKean 26May60
Surgeon.
James T. Donald 6July60
Assist. Surgs.
Wm. Campbell 14May64
Hugh S. Colligan 14May64
Hon. Chaplains.
Rev. Robert Stephen 6July60

3. *Barrhead.*
Comprising 4th, 7th, 8th, 16th, 19th, 21st, 23rd and 25th Corps.

Lieutenant Colonel.
John Graham 4Aug.60

Majors.
Alex. Crum 15May62
Alex. Graham 2Dec.63
Adjutant.
Rich. Jas. Hotchkis, *capt.* 14Aug.62
Surgeon.
Robert Corbett 15May62
Assist. Surgeons.
Jno. Mackinlay, *M.D.* 26May62
John Steele, *M.D.* 26May62
Hon. Chaplains.
Rev. Geo. Campbell 15May62

CORPS.

1st.—*Greenock.* 1 A. Bn.

Major.
David Macduff Latham, *late* Capt. Roy. Renfrew Mil. 17Mar.60
Captains.
Stewart Neill 17Mar.60
Wm. Ross 7Dec.63
Hugh Speirs 7Dec.63
Duncan M'Intyre 26Feb.65
Lieutenants.
John Clapperton 12Nov.61
Wm. Orr Leitch 7Dec.63
William M'Ilwraith 7Dec.63
Hugh B. Crawford 26Feb.65
Ensigns.
Jas. B. Miller 1July63
Mont. Jas. Matin 7Dec.63
Dugald MacEachran 26Feb.65
James Lang 26Feb.65
Surg. Wm. J. Marshall, *M.D.* 17Mar.60
Hon. Chapl. Rev. Dr. M'Culloch 3July61

3rd.—*Paisley.* 2 A. Bn.

Captain.
John Fullerton 22Mar.65
Lieutenants.
Jas. Dobie (*superns.*) 9Oct.61
Rob. Graham 29May63
Ensign.
Wm. Bell 22Mar.65

4th.—*Pollockshaws.* 3 A. Bn.

Captain.
John Petrie 9May61
Lieutenant.
Robert Galt 18Mar.64
Ensign.
Alex. Scott 18Nov.64

Digitized by Google

5th.—*Port Glasgow.* 1 A. Bn.

Captain.
Jas. Anderson, *late* Capt. Roy. Renfrew Mil. 15Nov.59

Lieutenant.
David Gilkison 29Dec.60

Ensign.
Alex. Lang 6Sept.64

Hon. Assist. Surg.
Geo. Crawford, *M.D.* 29Feb.65

6th.—*Paisley.* 2 A. Bn.

Captain.
Andrew Millar, jun. 12Feb.61

Lieutenant.
Archibald Coats 23Mar.64

Ensign.
Wm. Murray 23Mar.64

7th.—*Barrhead.* 3 A. Bn.

Captain.
James Cunningham 20Oct.60

Lieutenant.
Francis Heys 20Oct.60

Ensign.
James Buchanan 20Oct.60

8th.—*Neilston.* 3 A. Bn.

Captain.
Malcolm C. Thomson 28June64

Lieutenant.
Andrew Gilmour 6Mar.65

Ensign.
Alex. Gilmour 6Mar.65

9th.—*Johnstone.* 2 A. Bn.

Captain.
Jas. Loudon 14May64

Lieutenant.
Jas. Donald 14May64

Ensign.
Andr. C. Stevenson 14May64

10th.—*Greenock.* 1 A. Bn.
("*The Greenock Highlanders.*")

Captain Commandant.
Colin Campbell 3Feb.60

Captain.
John Erskine 6Apr.65

Lieutenants.
John Kincaid 2July63
John Mailer 6Apr.65

Ensigns.
Alex. Campbell 6Apr.64
Archd. Cook 6Apr.65

Assist. Surg.
Chas. Auld, *M.D.* 18Jan.64

14th.—*Paisley.* 2 A. Bn.

Captain.
Wm. Carlile 8Feb.60

Lieutenant.
Robert Peacock 12Feb.61

Ensign.
Thos. Russell Cameron 12Feb.61

15th.—*Kilbarchan.* 2 A. Bn.

Captain.
James Stevenson 9Feb.64

Lieutenant.
John Stevenson 9Feb.64

Ensign.
Oliver G. Macgregor 9Feb.64

16th.—*Thornliebank.* 3 A. Bn.

Captain.
Alex. Crum Maclae 15May62

Lieutenant.
Tho. Colledge 15May62

Ensign.
Walter M'Farlane 26May62

17th.—*Lochwinnoch.* 2 A. Bn.

Captain.
John Harvey 18Mar.64

Lieutenant.
Thomas Orr 18Mar.64

Ensign.
Andr. Glen 18Mar.64

19th.—*Hurlet.* 3 A. Bn.

Captain.
Robert King 6Mar.60

Lieutenant.
James Lancaster 23Nov.61

Ensign.
James Wilson 25June63

20th.—*Renfrew.* 2 A. Bn.

Captain.
Edward R. Coulborn 4Dec.63

Lieutenant.
Allan Stewart 15July63

Ensign.
John Jack 4Dec.63

21st.—*Barrhead.* 3 A. Bn.

Captain.
Henry Heys 12Mar.60

Lieutenant.
John H. MacNab 15May62

Ensign.
Robert Glen 15May62

22nd.—*Gourock.* 1 A. Bn.

Captain.
John Munsie 2Apr.64

Lieutenant.
Robert W. Robertson 2Apr.64

Ensign.
Donald Brown 12Jan.65

Hon. Chaplain.
Rev. Geo. M'Corkindale 3July61

Hon. Assist. Surg.
Geo. Wyllie 8Apr.64

23rd.—*Cathcart.* 3 A. Bn.

Captain.
Robert Couper 6Apr.60

Lieutenant.
Malcolm M'Callum 6Apr.60

Ensign.
Jas. Donaldson 12July61

24th.—*Paisley.* 2 A. Bn.

Captain.
Andrew Brown 10Apr.60

Lieutenant.
Rob. Millar 9Sept.64

Ensign.
Rob. Rowand 9Sept.64

25th.—*Thornliebank.* 3 A. Bn.

Captain.
Allan Graham 15May62

Lieutenant.
Walter Ewing Crum 15May62

Ensign.
John Crum 15May62

Ross-shire. [38.]

ADMINISTRATIVE BATTALION.

1.—*Dingwall.*

Comprising 1st, 2nd, 3rd, 4th, 5th and 6th Corps.

Lieutenant Colonel.
Keith Wm. Stewart Mackenzie 26May65

Major.
*

Adjutant.
Edward Fra. Cash, *late* Sch. of Musk. Hythe 12Nov.63

Surgeon.
Alex. R. Mackenzie, *M.D.* 29Oct.64

Assist. Surg.
*

CORPS.

1st.—*Invergordon.* 1 A. Bn.

Captain.
Rob. Bruce E. MacLeod 15Feb.60

Lieutenant.
Kenneth Murray 25Aug.62

Ensign.
Wm. Ross 11Aug.62

2nd.—*Dingwall.* 1 A. Bn.

Captain.
Alex. Hay 6Jan.62

Lieutenant.
Baillie Chisholm Munro 5Dec.64

Ensign.
Peter Jas. Dewar 5Dec.64

Digitized by Google

3rd.—*Avoch.* 1 A. Bn.
Captain.
Alex. Geo. Mackenzie 18Nov.64
Lieutenant.
Hen. M. Fowler, *late* Capt. Ross. Mil. 18Nov.64
Ensign.
John D. Shaw 18Nov.64

4th.—*Knockbairn.* 1 A. Bn.
Captain.
James Wardlaw, *maj.* 12Apr.60
Lieutenant.
Jas. Fowler Mackenzie 12Apr.60
Ensign.
James Cameron 12Apr.60

5th.—*Ullapool.* 1 A. Bn.
Captain.
Duncan H. C. R. Davidson 24May65
Lieutenant.
Alex. R. MacDonald 24May65
Ensign.
Duncan Menzies 24May65

6th.—*Ainess.* 1 A. Bn.
Captain.
Frederick Walton 2Apr.64
Lieutenant.
Norman Walker 14May64
Ensign.
*

Roxburgh. [34.]

ADMINISTRATIVE BATTALION.

1. *Melrose.*

Comprising 1st, 2nd, 3rd, 4th and 5th Roxburghshire Corps, and the 1st and 2nd Selkirkshire Corps.

Lieutenant Colonel.
Henry F. H. S. *Baron* Polwarth 9Nov.61
Major.
Sir Geo. Hen. Douglas, *Bt.* 1Mar.62
Adjutant.
Jas. F. Macpherson, *late* Lt. 8 F. 4July61

CORPS.

1st.—*Jedburgh.* 1 A. Bn.
Captain.
William Scott, jun. *late* Lt. 79 F. 17Nov.59
Lieutenant.
John A. S. E. Fair 19Nov.63
Ensign.
John Turnbull 18July64
Hon. Chaplain.
Rev. George Ritchie 24Oct.60
Hon. A. Surg.
James Faila 17Sept.60

2nd.—*Kelso.* 1 A. Bn.
Captain.
Sir G. H. S. Douglas, *Bt. late* Capt. 34 F. 29Mar.60
Lieutenant.
James Johnstone 11May60
Ensign.
John Munro 11May60
Hon. Chaplain.
Rev. James Smith 27July60
Hon. Assist. Surg.
William M. MacKenzie 27July60

3rd.—*Melrose.* 1 A. Bn.
Captain.
Thomas Tod, *late* Lt. 1 Dr. Gds. 15June60
Lieutenant.
Thomas A. R. Carre, Capt. Ayr Mil. 16June60
Ensign.
John Broad 15Nov.61
Hon. A. Surg.
Wm. Brown, *M.D.* 15Nov.61

4th.—*Hawick.* 1 A. Bn.
Captain Commandant.
John S. Chisholme 15June60
Captain.
Wm. S. Watson 27June64
Lieutenants.
Wm. Dickson 27June64
Wm. S. Elliot 27June64
Ensigns.
Fra. Deans 27June64
Rob. Selby 27June64
A. Surg.
Geo. Wm. Thomson 27June64

5th.—*Hawick.* 1 A. Bn.
Captain.
George Wilson 15Jan.61
Lieutenant.
*
Ensign.
Robert Frazer Watson 28Jan.61
Hon. Chaplain.
Rev. James Stewart 28Jan.61
Hon. A. Surg.
Donald M'Leod 28Jan.61

Selkirkshire. [83.]

1st.—*Galashiels.*

[This Corps has been united to the 1st A. Bn. of Roxburghshire Rifle Volunteers.]

Captain.
Wm. Clark, Capt. R.N. 7Sept.63
Lieutenant.
Adam L. Cochrane 7Sept.63
Ensign.
Wm. Sime 7Sept.63
Hon. Assist. Surg.
Alex. C. Tweedie 14Sept.64

2nd.—*Selkirk.*

[This Corps has been united to the 1st A. Bn. of Roxburghshire Rifle Volunteers.]

Captain.
Charles S. Plummer 15June60
Lieutenant.
William Brown 28Nov.61
Ensign.
David Carnegie Alexander 28Nov.61
Hon. A. Surg.
Henry S. Anderson 13Nov.60

Shropshire. [48.]

ADMINISTRATIVE BATTALIONS

1. *Shrewsbury.*

Comprising 1st, 4th, 5th, 6th, 10th, 11th, 14th and 17th Corps.

Hon. Colonel.
Rt. Hon. Wm. Noel *Lord* Berwick 23Oct.62
Lieut. Colonel.
Rt. Hon. O. G. C. B. *Visc.* Newport 5Sept.62
Majors.
Wm. K. Slaney 26May64
Jas. Herb. Freme 19July64
Adjutant.
R. H. Coldwell, *capt. late* Lt. 2nd Stafford Mil. 1Sept.60
Hon. Quar. Mast.
Chas. Chandler 7Nov.64
Surgeon.
Wm. James Clement 6Feb.61
Assist. Surg.
Edwyn Andrew 3June65

2. *Shrewsbury.*

Comprising 2nd, 3rd, 7th, 8th, 12th, 13th, 15th and 18th Corps.

Hon. Colonel.
Rt. Hon. Wm. Noel *Lord* Berwick 23Oct.62
Lieut. Colonel.
T. H. Lovett, Maj. *late* 96 F. 19July60
Majors.
Alfred Hill 27Jan.62
Algernon C. H. Percy 11Dec.63
Adjutant.
John Wm. Thos. Locke, *late* Maj. 2 Reg. B. Ital. Leg. 21Sept.60
Surgeon.
Folliott Jas. Sandford, *M.D.* 18Mar.61

CORPS.

1st.—*Shrewsbury.* 1 A. Bn.
Captain.
Chas. Geo. Wingfield 16Dec.61
Lieutenant.
John L. Randal 18Oct.61
Ensign.
Edwd. Tipton 18Oct.61
Hon. Chaplain.
Rev. H. Greenwood, *M.A.* 29Feb.60
Hon. Assist. Surg.
Henry Fenton 5July65

2nd.—*Market Drayton.* 2 A. Bn.
Captain.
Egerton Wm. Harding 26May64
Lieutenant.
Geo. Gordon Warren, *late* Lt. Roy. Flint. Mil. 27Jan.62
Ensign.
Joseph Edm. Wilkinson 27Jan.62
Hon. Chaplain.
Rev. Edward Cheere 29June60
Hon. A. Surg.
Wm. Sutherland Meek 15Apr.61

Digitized by Google

3rd.—*Whitchurch.* 2 A. Bn.

Captain.
Wm. Lee Brookes 8July61
Lieutenant.
Wm. Henry Lee 12July64
Ensign.
John G. Harrison 8Sept.62
Hon. Chaplain.
Rev. Wm. H. Egerton 27Feb.61
Hon. A. Surg.
Thos. Groom 27Feb.60

4th.—*Bridgnorth.* 1 A. Bn.

Captain.
John Chs. Lloyd 13Feb.60
Lieutenant.
Hubert Smith 27Feb.60
Ensign.
Wm. Bache 27Feb.60
Hon. A. Surg.
Alf. Matthias 27Feb.60

5th.—*Condover.* 1 A. Bn.

Captain.
Wm. J. Hope Edwardes 5Mar.60
Lieutenant.
Reginald Cholmondeley 27Dec.64
Ensign.
William James Hughes 30Mar.60
Hon. A. Surg.
John Glover 30Mar.60
Hon. Chaplain.
Rev. Lionel Corbett 30Mar.60

6th.—*Ironbridge.* 1 A. Bn.

Captain.
Wm. R. Anstice 11July61
Lieutenant.
Rob. Henry Anstice 3July63
Ensign.
Septimus W. Crookes 29Aug.63
Hon. A. Surg.
Rich. Thursfield 2Mar.60
Hon. Chaplain.
Rev. W. H. Wayne 2Mar.60

7th.—*Wellington.* 2 A. Bn.

Captain.
Thos. Campbell Eyton 27Feb.60
Lieutenant.
Hon. Rob. Cha. Herbert 27Feb.60
Ensign.
Wm. Anslow 2Mar.60
Hon. Chaplain.
Rev. Benjamin Banning 23June60
Hon. A. Surg.
John Rider 8Sept.62

8th.—*Hodnet.* 2 A. Bn.

Captain.
Algernon C. H. Percy 2Mar.60
Lieutenant.
Walter Minor 8Mar.60
Ensign.
Wm. Powell 8Mar.60
Hon. A. Surg.
Bernard Lees 21May61

10th.—*Ludlow.* 1 A. Bn.

Captain.
Rodney Anderson 24Nov.60
Lieutenant.
John M. Kilvert 24Nov.60
Ensign.
Ernest Jas. Davies 31Mar.62
Hon. A. Surg.
Henry Hodges 30Mar.60
Hon. Chaplain.
Rev. John Phillips 30Mar.60

11th.—*Cleobury Mortimer.* 1 A. Bn.

Captain.
Charles W. Wicksted 4May60
Lieutenant.
Adam P. Trow 4May60
Ensign.
Charles C. Purton 4May60
Hon. Chaplain.
Rev. Charles R. S. Cocks 4May60
Hon. A. Surg.
Wm. Weaver Jones 2Nov.61

12th.—*Wem.* 2 A. Bn.

Captain.
Henry John Barker 4Mar.61
Lieutenant.
EdwinHammondNickson 4Mar.61
Ensign.
John E. Everall 3May60
Hon. Chaplain.
Rev. Wm. Bolton 6June61
Hon. A. Surg.
Joseph Greene Wilson 4Mar.61

13th.—*Ellesmere.* 2 A. Bn.

Captain.
Richard G. Jebb 2June60
Lieutenant.
Hon. Adelbert Cust 2June60
Ensign.
Salusbury Mainwaring 2June60
Hon. A. Surg.
John W. Roe 2June60
Hon. Chaplain.
Rev. Wm. Bradshaw 15Apr.64

14th.—*Shiffnall.* 1 A. Bn.

Captain.
Daniel Jones 19Feb.62
Lieutenant.
Geo. Phillips 28Jan.64
Ensign.
Hon. Chaplain.
Rev. Henry Cunliffe 7May60
Hon. A. Surg.
Chas. Hen. Johnson 29June61

15th.—*Oswestry.* 2 A. Bn.

Captain.
Thos. Savin 15Sept.64
Lieutenants.
Charles W. Owen 13Nov.62
John Clarke (*supern.*) 20Jan.63
Ensign.
George Owen 13Nov.62
Hon. Chaplain.
Rev. Edm. W. O. Bridgman
Hon. A. Surg.
Robert Blakie 29Dec.60

17th.—*Shrewsbury.* 1 A. Bn.

Captain.
William Salt 8Jan.61
Lieutenant.
Thomas C. Townsend 6Sept.65
Ensign.
Sam. M. Hall 6Sept.65
Hon. Chaplain.
Rev. Thos. B. Lloyd 14Sept.61
Hon. A. Surg.
Charles Oakley 14Sept.61

18th.—*Newport.* 2 A. Bn.

Captain.
Thos. F. Boughey 17Jan.62
Lieutenant.
Edward Hodges 17Jan.62
Ensign.
John Bodenham 20June64
Hon. A. Surg.
Wm. Edw. Baddeley 17Jan.62

Somersetshire. [45.]

ADMINISTRATIVE BATTALIONS

1. *Bath.*

Comprising 1st, 2nd, 7th, 14th, 17th, 18th and 22nd Corps.

Lieut. Colonel.
Inigo W. Jones, Lt. Col. *late* 3 W. I. Reg. 27Aug.60
Major.
John Randle Ford, *late* Capt. 95 F. 7Mar.64
Adjutant.
Francis J. Bamfylde, *capt. late* Capt. 22 F. 9Oct.60

2. *Taunton.*

Comprising 3rd, 5th, 8th, 9th, 11th, 12th, 16th, 20th, 21st and 26th Corps.

Lieut. Colonel.
George T. Graham, *Maj. late* Beng. Art. 12Sept.60
Major.
Robert Hedley, *late* Capt. 62 F. 8June65
Adjutant.
Geo. Shuldham Peard, *capt. late* Capt. 20 F. 28Nov.63
Hon. Qua. Mast.
James Trevor 9Dec.64
Surgeon.
Edward Liddon, *M.D.* 16Sept.65

Digitized by Google

3. *Wells.*

Comprising 4th, 6th, 10th, 13th, 15th, 19th, 23rd, 24th, 26th and 27th Corps.

Lieut. Colonel.
Henry A. F. Luttrell, *late* Rif. Brig. 28July60

Major.
Rich. Horner Paget, *late* Capt. 66 F. 11Mar.64

Adjutant.
Richard B. T. Thelwall, *capt. late* Capt. 67 F. 1Oct.60

Surgeon.
John Nicholls 18Mar.64

Assist. Surg.
E. H. W. Swete 19Mar.64

CORPS.

1st.—*Bath.* 1 A. Bn.

Captain.
Daniel H. Clutterbuck 3May64

Lieutenant.
Hen. Batchelor Inman 6Apr.61

Ensigns.
Thos. Hooper (*supern.*) 10Feb.62
Chas. Fred. Marshall 1Jan.64

Hon. Assist. Surg.
John Stothert Bartram 11Feb.60

2nd.—*Bathwick.* 1 A. Bn.

Captain.
Hen. Holland Burne 31Dec.63

Lieutenant.
Wm. de Blaquiere 6Apr.65

Ensign.
*

Hon. Assist. Surg.
Edm. Lloyd Bagshawe 13Feb.60

3rd.—*Taunton.* 2 A. Bn.

Captain.
Wm. Ayshford Sanford 22Oct.59

Lieutenant.
*

Ensign.
Richard Easton 22Oct.59

Hon. Chaplain.
Rev. William R. Clark 9July60

Hon. A. Surg.
Edw. Liddon, *M.D.* 6Mar.60

4th.—*Burnham.* 3 A. Bn.

Captain.
Benj. Tuthill Allen 12Jan.60

Lieutenant.
John Prior Estlin 30Jan.65

Ensign.
*

Hon. Chaplain.
Rev. John H. Macaulay 9Jan.61

Hon. A. Surg.
Wm. H. G. Phelps, *M.D.* 14Jan.64

5th.—*Bridgewater.* 2 A. Bn.

Captain.
Chas. Bob. Bate 12Sept.64

Lieutenant.
Wm. John Ford 12Sept.64

Ensign.
John B. Carslake 17Dec.64

Hon. A. Surg.
John Masters, *M.D.* 25Feb.60

Hon. Chaplain.
Rev. Wm. Geo. Fitzgerald 17Dec.64

6th.—*Weston-super-Mare.* 3 A. Bn.

Captain.
James Adeane Law 11Feb.60

Lieutenant.
Chas. Whitting 10Apr.62

Ensign.
Wm. Henry Davies 31Mar.65

Hon. A. Surg.
Chas. V. Hitchins 5Mar.60

Hon. Chaplain.
Ven. Archd. R. W. Browne, *M.A.* 18July63

7th.—*Keynsham.* 1 A. Bn.

Captain.
Wm. Henry Hopkins 16Nov.63

Lieutenant.
*

Ensign.
*

Hon. A. Surg.
John Lodge 7Mar.60

Hon. Chaplain.
Rev. Geo. Robinson Clerk, *M.A.* 29June61

8th.—*Wellington.* 2 A. Bn.

Captain.
Wm. Burridge 28Feb.60

Lieutenant.
Franklin S. Bridge 30May60

Ensign.
Wm. Burridge, jun. 30Mar.63

Hon. A. Surg.
William Reynolds 30Apr.60

9th.—*Williton.* 2 A. Bn.

Captain.
John Halliday 10Jan.61

Lieutenant.
John Blommart 10Jan.61

Ensign.
Joseph Gatchell, jun. 21Feb.61

Hon. A. Surg.
Wm. T. Gaye, *M.B.* 31May60

Hon. Chaplain.
Rev. S. J. Heathcote 18Apr.63

10th.—*Wells,* 3 A. Bn.

Captain.
Edwin Lovell 14Feb.60

Lieutenant.
Wm. J. Slade Foster 14Feb.60

Ensign.
Wm. Chester Berryman 14Feb.60

Hon. A. Surg.
Henry Wm. Livett 20Apr.64

Hon. Chaplain.
Rev. Rob. E. Wallis, *M.A.* 15July65

11th.—*Stogursey.* 2 A. Bn.

Captain.
Geo. Fownes Luttrell 11Jan.61

Lieutenant.
Henry Robertson 7June64

Ensign.
Wm. Geo. Galloway 7June64

Hon. Assist. Surg.
Alfred Howse 10Aug.60

Hon. Chaplain.
Rev. Benj. Pope, *M.A.* 26July61

12th.—*Wiveliscombe.* 2 A. Bn.

Captain.
Wm. Hancock 4June60

Lieutenant.
Rich. Bere 29Feb.60

Ensign.
Benj. Boucher 29Feb.60

Hon. Chaplain.
Rev. Wm. Nicholetts 31May60

Hon. A. Surg.
Jas. Nicholls, *M.D.* 29Feb.60

13th.—*Frome.* 3 A. Bn.

Capt. Commandant.
Jas. W. D. T. Wickham 9Mar.60

Lieutenants.
Lord Edw. Thynne 28Feb.63
Thos. Byard Winter Sheppard 3Aug.64

Ensigns.
Geo. Walters 28Feb.63
James Oxley 15May65

Assist. Surg.
Edmund Cockey 29July63

Hon. Chaplain.
Rev. Hon. Rich. C. T. Boyle, *M.A.* 12Feb.64

14th.—*Warleigh Manor, near Bath.* 1 A. Bn.

Captain.
Wm. Sanderson 29Apr.63

Lieutenant.
Hen. Mills Skrine 30Apr.63

Ensign.
Duncan W. H. Skrine 22June63

Hon. A. Surg.
Joseph Hinton 30May60

Hon. Chaplain.
Rev. Richard Palairet 17Apr.60

15th.—*Shepton Mallett.* 3 A. Bn.

Captain.
Henry Ernst 24Mar.60

Lieutenant.
Jonathan Wybrants, *M.D.* 19Dec.60

Ensign.
Thos. Alexander 12July65

Hon. Chaplain.
Rev. Horace F. Gray 25Apr.60

Hon. A. Surg.
Thomas St. John Hudson 24Mar.60

Digitized by Google

16th.—*Yeovil.* 2 A. Bn.

Captain.
Thomas Messiter 4Apr.60
Lieutenant.
Geo. J. W. Prowse, Lt. 1 Somerset Mil. 30Mar.63
Ensign.
Henry S. Watts 4Apr.60
Hon. Chaplain.
Rev. Rawlin Mallock 18June60
Hon. A. Surg.
Wm. F. Tomkyns 14June60

17th.—*Lyncombe.* 1 A. Bn.

Captain.
Art. Murch 7July64
Lieutenant.
Alfred Pope 6Apr.64
Ensign.
Chas. Milsom, jun. 6Apr.64
Hon. A. Surg.
Robert N. Stone 28Mar.60

18th.—*Walcot.* 1 A. Bn.

Captain
B. H. Holme, *late* 88 F. 3Mar.60
Lieutenant.
Arth. W. Weston 3Mar.60
Ensign.
*
Hon. A. Surg.
Rich. S. Fowler 9Apr.60

19th.—*Glastonbury.* 3 A. Bn.

Captain.
Walter T. Swayne 15June63
Lieutenant.
Frederick L. Malton 18Feb.64
Ensign.
*

20th.—*Crewkerne.* 2 A. Bn.

Capt. Commandant.
William Mathews 25Apr.60
Lieutenants.
John J. Tidcombe 30Apr.60
James H. Jolliffe 24July61
Ensigns.
Wm. Sparks 24July61
John Sparks 25July61
Assist. Surg.
Geo. Slade Jolliffe 28July63
Hon. Chaplain.
Rev. Joseph S. Stubbs 31July62

21st.—*Langport.* 2 A. Bn.

Captain.
Vincent Stuckey 12Jan.61
Lieutenant.
Wm. John Hill 28Feb.65
Ensign.
*
Hon. Chaplain.
Rev. Edw. P. Henslowe 18June60

22nd.—*Temple Cloud.* 1 A. Bn.

Captain.
Emanuel Green 8Apr.63
Lieutenant.
Wallington Coates 10Sept.60
Ensign.
Jacob F. Y. Mogg 10Sept.60
Hon. Chaplain.
Rev. Chas. O. Mayne 10Sept.60
Hon. A. Surg.
Charles H. Collins 10Sept.60

23rd.—*Castle Carey.* 3 A. Bn.

Captain.
*
Lieutenant.
Herbert Messiter 3June62
Ensign.
John Boyd 4June62
Hon. Chaplain.
Rev. Rd. John Meade 4June61
Hon. A. Surg.
Edm. Heginbothom, *M.D.* 18June61

24th.—*Somerton.* 3 A. Bn.

Captain.
*
Lieutenant.
Edm. Wm. Valentine 31Mar.65
Ensign.
Herbert Wm. Ord 31Mar.65
Hon. A. Surg.
Clement Edkins 29Apr.65

25th.—*Baltonsborough.* 3 A. Bn.

Lieutenant.
Ebenezer Chaffey 14Jan.61
Ensign.
Reginald Dickinson 14Jan.61
Hon. A. Surg.
Robert Culling 20Feb.61

26th.—*Bridgewater.* 2 A. Bn

Capt. Commandant.
Henry Bridges 5Feb.61
Captain.
Joseph B. Clarke 12July65
Lieutenants.
Fra. Brice 19Sept.64
Wm. Brice 12July65
Ensigns.
Wm. Symons 12July65
Henry B. Hurman 15July65
Assist. Surg.
Washington L. Winterbotham, *M.B.* 27June63
Hon. Chaplain.
Rev. W. W. Martin, *B.A.* 20July63

27th.—*Wrington.* 3 A. Bn.

Captain.
Nathaniel John Newnham, *late* Capt. Bomb. Army 23July61
Lieutenants.
Chas. Edwards 23July61
Thos. Hamlin (*supern.*) 21July62
Ensign.
Oliver Coathupe 21July62
Hon. Chaplain.
Rev. W. B. de Moleyns 24July61

Staffordshire. [18.]

ADMINISTRATIVE BATTALIONS

1. *Stoke-upon-Trent.*

Comprising 2nd, 3rd, 6th, 9th, 10th, 13th, 16th, 28th, 36th 37th, 38th and 40th Corps.

Hon. Colonel.
Coote Buller 7Apr.65
Lieut. Colonels.
Michael D. Hollins 28Nov.63
T. C. Brown Westhead 24June65
Majors.
William Adams 28Nov.63
Colin M. Campbell 24June65
Adjutant.
James M. Buchanan, *capt.* 10July60
Surgeon.
William H. Folker 19Nov.60
Assist. Surgeons.
Geo. Barnes 1Sept.64
Joseph Walker 1Sept.64

2. *Lichfield.*

Comprising 7th, 8th, 19th, 21st, 24th, 25th and 39th Corps.

Lieut. Colonel.
Theoph. John Levett 5July61
Majors.
John Gretton 10Dec.63
Rob. Wm. Hand 26May65
Adjutant.
Hen. Grantham Fulford 21June65
Surgeon.
Henry Thos. Lomax 9Nov.61
Assist. Surgs.
Wm. Edw. Masfen 3July65
Wm. Browne 3July65

3. *Handsworth.*

Comprising 1st, 15th, 17th, 18th, 20th, 27th and 31st Corps.

Lieut. Colonel.
Hon. A. C. Legge, Bt. Col. 6July60
Major.
Henry Elwell 6July60
Adjutant.
Henry R. Milford, *late* Capt. 51 F. 15Aug.60
Surgeon.
William Hopkins 14Aug.60

4. *Wolverhampton.*

Comprising 5th, 11th, 12th, 23rd, 26th, 29th, 30th and 32nd Corps.

Lieut. Colonel.
William Barrows 14Apr.63
Majors.
John N. Bagnall 16Apr.63
Alex. C. Foster Gough 16Nov.63
Adjutant.
W. B. Burke, *late* Capt. 19 F. 3Mar.64
Surgeon.
Christ. A. Newnham 28May60
Assist. Surgs.
Frank Nesbit 21Dec.64
Vincent Jackson 21Dec.64
Hon. Chaplain.
Rev. John H. Iles 28May60

5. *Walsall.*

Comprising 4th, 14th, 22nd, 33rd and 34th Corps.

Lieut. Colonel.
John Harrison 30May64
Major.
John S. Moseley 30May64

Digitized by Google

Adjutant.
Rich. B. Rowland Bedford, *capt., late* Lt. 79 F. 11May61
Surgeon.
Fred. A. Edwards 23Sept.61

CORPS.

1st.—*Handsworth.* 3 A. Bn.
Captain.
Thomas Bullock 16Apr.62
Lieutenant.
John Frederick Goode 16Apr.62
Ensign.
Christopher Mitchell 11Apr.64
Hon. Chaplain.
Rev. Herbert R. Peel 22Sept.60
Hon. Assist. Surg.
William Hopkins 11Feb.60

2nd.—*Longton.* 1 A. Bn.
Captain.
Samuel Bridgwood 19Jan.61
Lieutenants.
David Hampson 27Jan.63
Wm. K. Harvey (*supern.*) 27Feb.63
Ensign.
Geo. Copestake 27Jan.63
Hon. Surg.
Sam. Palmer Goddard, *M.D.* 28Jan.60
Hon. Chaplain.
Rev. Adam Clarke 30Jan.64

3rd.—*Hanley.* 1 A. Bn.
Captain.
John Dimmock 30Dec.62
Lieutenant.
James Bull 6Mar.64
Ensign.
Henry Alcock 8Apr.64
Hon. Chaplain.
Rev. Sam. T. Nevell 12Dec.64

4th.—*Walsall.* 5 A. Bn.
Captains.
John E. Newman 11Mar.64
Rayner B. Lewis 27Apr.64
Lieutenants.
Thos. Marlow (*supern.*) 9Sept.62
Thos. W. Edwards 27Apr.64
Joseph Newman 3June64
Ensigns.
Henry Highway 7July64
Job Wilkinson 7July64
Assist. Surg.
*
Hon. Chaplain.
Rev. Alex. C. Irvine 23Sept.63

5th.—*Wolverhampton.* 4 A. Bn.
Captain.
George S. Tudor 31Mar.63
Lieutenants.
Chas. Matthews (*supern.*) 1Dec.61
Bernard P. Walker 22June63
Jas. Edw. Underhill 13July65
Ensigns.
Rob. Percy Walker 13July65
Wm. Henry Ford 21Aug.63
Assist. Surg.
*

6th.—*Burslem.* 1 A. Bn.
Captain.
Wm. Edw. Twigg 5Nov.61
Lieutenant.
Dan. Stephen Sutton 20July61
Ensign.
John Ward 2May63
Hon. Chaplain.
Rev. John E. Armstrong, *D.D.* 11May60

7th.—*Burton-on-Trent.* 2 A. Bn.
Captain.
Frederick Gretton 26May65
Lieutenant.
*
Ensign.
Robert Ratcliff 27Sept.60
Hon. Chaplain.
Rev. William Jones 27Sept.60
Hon. A. Surg.
Rob. Sherratt Tomlinson 28Feb.60

8th.—*Burton-on-Trent.* 2 A. Bn.
Captain.
Michael Art. Bass 20July61
Lieutenant.
John Anderson 16Oct.62
Ensign.
Robert Thornewill 31Dec.62
Hon. Chaplain.
Rev. William Jones 27Sept.60
Hon. A. Surg.
Rob. Sherratt Tomlinson 28Feb.60

9th.—*Tunstall.* 1 A. Bn.
Captain.
John Nash Peake 6Mar.64
Lieutenant.
Arthur C. Meir 22Dec.64
Ensign.
*
Hon. Chaplain.
Rev. Robert Hawes 11May60
Hon. A. Surg.
Charles T. Davenport 19Jan.60

10th.—*Stoke-upon-Trent.* 1 A. Bn.
Captain.
Colin M. Campbell 8Jan.61
Lieutenant.
Thos. Wm. Minton 20July65
Ensign.
Wm. P. Keary 20July65
Hon. Chaplain.
Rev. Sir Lovelace T. Stamer, *Bt.* 1Aug.60
Hon. A. Surg.
Mich. H. Ashwell 25Feb.60

11th.—*Tipton.* 4 A. Bn.
Captain.
Joseph Barrows 4Oct.62
Lieutenant.
Wm. Howells 8Apr.61
Ensign.
Wm. Roberts 23June63
Hon. Chaplain.
Rev. Wyndham M. Hutton 27Apr.61
Hon. Surg.
Wm. Underhill 10Feb.60

12th.—*Bilston.* 4 A. Bn.
Captain.
Edward Gibbs 29June63
Lieutenant.
John E. Fellows 10Apr.65
Ensign.
*
Hon. Assist. Surg.
Wm. M. Hancox 18Feb.60

13th.—*Kidsgrove.* 1 A. Bn.
Captain.
Edward Williamson 2Aug.62
Lieutenants.
Hugh W. Williamson (*supern.*) 24Aug.61
*
Ensign.
Thomas Brindley 27Feb.60
Hon. Chaplain.
Rev. John J. Robinson 28July60
Hon. A. Surg.
Samuel F. Gosling 28July60

14th.—*Bloxwich.* 5 A. Bn.
Captain.
Geo. Strongitharm 24Oct.62
Lieutenant.
Edw. Jenks Stanley 25Oct.62
Ensign.
Joseph B. Strongitharm 7Sept.64
Hon. Chaplain.
Rev. J. Barrows, *M.A.* 25Oct.62
Hon. A. Surg.
Harmer Somerville 25Oct.62

15th.—*Brierley.* 3 A. Bn.
Captain.
Henry O. Firmstone 10Sept.61
Lieutenant.
Joseph B. Cochrane 10Sept.61
Ensign.
Walter E. Wood 20Sept.61
Hon. Chaplain.
Rev. Samuel Franklin 20Oct.60
Hon. A. Surg.
Henry Walker 31Dec.62

Digitized by Google

16th.—*Newcastle-under-Lyne.* 1 A. Bn.

Captains.
Jos. Knight 24Feb.60
Wm. Henry Dutton 7Apr.65
Lieutenants.
Wm. Hargreaves 7Apr.65
Thos. Brougham 7Apr.65
Ensigns.
Jas. Hall 7Apr.65
Wm. Heath 7Apr.65
Assist. Surg.
*

17th.—*Seisdon.* 3 A. Bn.

Captain.
Geo. Pudsey Aston 21Feb.60
Lieutenant.
William Aston 24June64
Ensign.
William Chinner 24June64
Hon. Chaplain.
Rev. Wm. J. Heale 23Aug.60
Hon. A. Surg.
Thos. W. Haslehurst 9Mar.60

18th.—*Kingswinford.* 3 A. Bn.

Captain.
*
Lieutenant.
Edward Hill 26June65
Ensign.
Joseph Bache 25Jan.65
Hon. Chaplain.
Rev. Henry Downing 16May60
Hon. A. Surg.
John Parish 16May60

19th.—*Tamworth.* 2 A. Bn.

Captain.
*
Lieutenant.
Sam. Arnold 23Apr.61
Ensign.
*
Hon. A. Surg.
Geo. Utermarck 23Apr.61

20th.—*West Bromwich.* 3 A. Bn.

Captain.
Henry Williams 1Aug.60
Lieutenant.
Edwin L. Bullock 25June63
Ensign.
Henry Jesson 26June63
Hon. Chaplain.
Rev. Benjamin Willmore 1Aug.60
Hon. A. Surg.
Wm. J. Kite 29Feb.60

21st.—*Rugeley.* 2 A. Bn.

Captain.
Robert Landor 2May65
Lieutenant.
James Gardner 2May65
Ensign.
Wm. Aug. Bonney 2May65
Hon. Chaplain.
Rev. Edward R. Pitman 6Aug.60
Hon. A. Surg.
David H. Monckton, *M.D.* 10Aug.64

22nd.—*Brownhills.* 5 A. Bn.

Captain.
Wm. Bealey Harrison 30Apr.63
Lieutenant.
Rob. Nelson Boyd 1May63
Ensign.
Thos. M'Gee 17June65
Hon. Chaplain.
Rev. Thos. Jackson 30Apr.60
Hon. A. Surg.
Jas. Clarke 21Sept.63

23rd.—*Wolverhampton.* 4 A. Bn.

Captain.
Wm. Hen. Tudor 1Dec.63
Lieutenant.
Thos. Ironmonger 5Feb.64
Ensign.
Charles Warner 31Dec.63
Hon. A. Surg.
Wm. Hen. Pope 31Mar.63

24th.—*Lichfield.* 2 A. Bn.

Captain.
Rob. T. K. Levett 12Aug.64
Lieutenant.
Henry S. Chinn 19Nov.60
Ensign.
Fred. Hinckley 6Aug.61
Hon. Chaplain.
Rev Philip H. Dod 24Aug.60

25th.—*Stafford.* 2 A. Bn.

Captains.
Jos. Jones Heath 3July63
John Morgan 26May65
Lieutenants.
Charles C. Mort 12Dec.60
Fred. Greatrex 5June65
Ensigns.
*
*
Assist. Surg.
*

26th.—*Willenhall.* 4 A. Bn.

Captain.
William Deakin 28May61
Lieutenant.
*
Ensign.
*
Hon. Chaplain.
Rev. Geo. H. Fisher 4May60
Hon. A. Surg.
Charles Quinton 6July60

27th.—*Patshull.* 3 A. Bn.

Captain.
William W. *Earl of* Dartmouth 1Aug.60
Lieutenants.
Thomas Smythe, *lt.col.* 8Mar.60
Charles E. Molineux (*supern.*) 17July61
Ensign.
Roger Horman-Fisher 17July61
Hon. A. Surg.
Henry Bidwell 17Apr.60
Hon. Chaplain.
Rev. W. Geo. Greenstreet 17Apr.60

28th.—*Leek.* 1 A. Bn

Captain.
William B. Badnall 26Apr.60
Lieutenant.
Charles H. Halcombe 26May65
Ensign.
Wm. S. Brough 26May65

29th.—*Sedgley.* 4 A. Bn.

Captain.
Henry B. Whitehouse 9Apr.60
Lieutenant.
John L. Murcott 27June63
Ensign.
Walter Gibbs 27June63
Hon. Chaplain.
Rev. William Lewis 26June60
Hon. A. Surg.
John M'N. Ballenden, *M.D.* 26June60

30th.—*Tettenhall.* 4 A. Bn.

Captain.
Thomas Evans 17Apr.63
Lieutenant.
James Prior 2Feb.65
Ensign.
Wm. Evans 7July64
Hon. Chaplain.
Rev. Edw. J. Wrottesley 17Aug.60
Hon. A. Surg.
John Cooke 1Dec.62

31st.—*Smethwick.* 3 A. Bn.

Captain.
Hanbury Barclay 21Dec.60
Lieutenant.
*
Ensign.
George Stevens 28May60

32nd.—*Wolverhampton.* 4 A. Bn.

Captain.
Henry Loveridge 19Apr.60
Lieutenant.
Richard F. Morson 22June64
Ensign.
*

Digitized by Google

33rd.—*Cant.* 5 A. Bn.

Captain.
Bernard Gilpin 24June64

Lieutenant.
Benj. Geo. Cale 3Aug.64

Ensign.
John Piggott 11Jan.65

Hon. A. Surg.
J. Cromwell Blackford 28Mar.61

Hon. Chaplain.
Rev. Sam. C. Hamerton 30Jan.63

34th.—*Wednesbury.* 5 A. Bn.

Captain.
Wm. John Stubbs 24July63

Lieutenant.
Jas. H. Walton 25July63

Ensign.
Edward Naylor 27July63

Hon. Chaplain.
Rev. John Lyons 12May60

Hon. A. Surg.
Herbert E. Procter 17May65

36th.—*Hanley.* 1 A. Bn.

Captain.
Edward J. Ridgway 16June60

Lieutenant.
Clement Wedgwood 11Aug.60

Ensign.
John Ridgway 24Nov.62

Hon. Chaplain.
Rev. Geo. F. Widborne 11Aug.60

Hon. A. Surg.
William H. Davis 11Aug.60

37th.—*Cheadle.* 1 A. Bn.

Captain.
John W. Philips 30Aug.60

Lieutenant.
John Adamthwaite 21Sept.60

Ensign.
Charles J. Blagg 21Sept.60

Hon. Chaplain.
Rev. Geo. Mather, *M.A.* 22June63

Hon. A. Surg.
Titus Deville, *M.D.* 22June63

38th.—*Eccleshall.* 1 A. Bn.

Captain.
Thomas Robinson 2Aug.62

Lieutenant.

Ensign.
Wm. Ford 3Aug.64

Hon. Chaplain.
Rev. Charles P. Good 17Sept.60

Hon. A. Surg.
Arthur N. Hawthorne 17Sept.60

39th.—*Burton-on-Trent.* 2 A. Bn.

Captain.
Sam. Chas. Allsopp 24Feb.62

Lieutenant.
Chas. J. Clay 31Mar.64

Ensign.
Thos. Alf. Jackson 14Aug.61

Hon. Chaplain.
Rev. William Jones 27Sept.60

Hon. A. Surg.
George Lowe 29Nov.60

40th.—*Stone.* 1 A. Bn.

Captain.
Basil T. Fitzherbert 1Dec.60

Lieutenant.
William E. Bromley 17July63

Ensign.
Chas. Bromley 29Mar.65

Hon. Chaplain.
Rev. Eldred Woodland 8Jan.61

Hon. A. Surg.
Henry Hopkins 8Jan.61

Stirlingshire. [23.]

ADMINISTRATIVE BATTALION.

1. *Stirling.*

Comprising 1st, 2nd, 3rd, 4th, 5th, 6th, 7th, 9th, 11th and 12th Corps, and the 1st and 2nd Clackmannan Rif. Vol. Corps.

Lieut. Colonel.
Joseph Dundas, *maj.* 29May61

Majors.
Rob. Graham Moir 29May61
Henry David Erskine 21Dec.61

Adjutant.
Jas. Young, Capt. Unatt. 9June60

Surgeon.
Wm. Johnstone 8July61

Assist. Surg.
James Cuthill, *M.D.* 17Aug.61

CORPS.

1st.—*Stirling.* 1 A. Bn.

Captain.
Hon. Edw. C. B. Elphinstone 9Jan.63

Lieutenant.
Jas. M. Morrison 29July63

Ensign.
Thos. L. Galbraith 29July63

2nd.—*Stirling.* 1 A. Bn.

Captain.
Fra. Mackison 3Feb.60

Lieutenant.
Wm. Mackison 3Feb.60

Ensign.
Geo. Christie 3Feb.60

3rd.—*Falkirk.* 1 A. Bn.

Captain.
Alex. Nimmo 20Nov.61

Lieutenant.
Jas. Aitken 20Nov.61

Ensign.
Alex. Adam 7July62

Hon. A. Surg.
Jas. M'E. Girdwood, *M.D.*, 26Dec.63

4th.—*Lennoxtown.* 1 A. Bn.

Captain.
Chas. M. King 14Nov.62

Lieutenant.
Wm. Reid 14Nov.62

Ensign.

5th.—*Balfron.* 1 A. Bn.

Captain.

Lieutenant.
Andrew G. Jeffrey 1May60

Ensign.
Robert Service 23June63

6th.—*Denny.* 1 A. Bn.

Captain.
James Cousland 7May61

Lieutenant.
Thos. Balloch 3June64

Ensign.
Michael Benny 3June64

7th.—*Lennox Mill.* 1 A. Bn.

Captain.
Gordon Wilson 1May60

Lieutenant.
Thomas Wilson 1May60

Ensign.
James Purdon 1May60

9th.—*Bannockburn.* 1 A. Bn.

Captain.
Alexander Wilson 21May60

Lieutenant.
Edw. L. Wilson 26Dec.63

Ensign.
George Watson 21May60

11th.—*Stirling.* 1 A. Bn.

Captain.
Wm. Peterkin 20June64

Lieutenant.
David D. Syme 14Nov.62

Ensign.

Digitized by Google

12th.—*Carron.* 1 A. Bn.

Captain.

Lieutenant.
Jas. Eason 6Feb.65

Ensign.
Wm. Gillespie 6Feb.65

Suffolk. [22.]

ADMINISTRATIVE BATTALIONS

1. *Sudbury.*

Comprising 6th, 10th, 11th, 13th, 16th, 18th and 20th Corps.

Lieut.-Colonel.
James H. L. Anstruther 30July60

Majors.
Walter Rob. Tyrell, *late* Capt. R. H. Gds. 24May61
Philip Hall Michell, *late* Capt. 47 F. 4Dec.63

Adjutant.
Nathaniel Barnardiston, *capt.* 10Sept.60

Surgeon.
Spencer Freeman 1Feb.61

Assist. Surg.
John Thos. Muriel 26Nov.61

Hon. Chaplain.
Rev. H. B. Knox 17Apr.61

2. *Woodbridge.*

Comprising 1st, 2nd, 3rd, 5th, 8th and 12th Corps.

Lieut.-Colonel.
Frederick W. Schreiber 24Oct.60

Major.
Wm. B. Long 5Oct.61

Adjutant.
Walter F. Kerrick, *capt.*, *late* Capt. 26 F. 19Sept.63

Hon. Assist. Qua. Mast.
Ernest St. George Cobbold 4Feb.65

Surgeon.
John S. Gissing 13Sept.65

Assist. Surg.

Hon. Chaplain.
Rev. Robt. Nicholas Sanderson, 19Mar.61

3. *Halesworth.*

Comprising 4th, 7th, 9th 14th, 15th and 17th Corps.

Lieut. Col.
Art. J. B. Theliusson, *late* Bt. Maj. Coldst. Gds. 17June61

Major.
John Margitson 11Nov.63

Adjutant.
Wm. Greengrass 9Jan.61

Surgeon.
Edward B. Adams 19Mar.61

Assist. Surg.
Fred. Haward 15Nov.61

Hon. Chaplain.
Rev. Henry Owen 6Sept.61

CORPS.

1st.—*Ipswich.* 2 A. Bn.

Capt. Commandant.
Henry Haward 14Apr.60

Captain.
Sterling Westhorpe 13Nov.60

Lieutenants.
John H. Josselyn 13Nov.60
Fred. Turner 10Dec.61

Ensigns.
John P. Cobbold 10Dec.61
Wm. A. Mumford 10July55

Assist. Surg.
Frederick Gull 10Dec.61

Hon. Chaplain.
Rev. Jas. Rob. Turnock 6Jan.63

2nd.—*Framlingham.* 2 A. Bn.

Captain.
Nathaniel G. Barthropp 7June62

Lieutenant.
Robert Garrard 7June62

Ensign.
Thos. J. Goodwyn 7June62

Hon. A. Surg.
George E. Jeaffreson 20July60

Hon. Chaplain.
Rev. John H. Groome 7June62

3rd.—*Woodbridge.* 2 A. Bn.

Capt. Commandant.
Rolla Rouse 26Aug.59

Lieutenants.
Herman Biddell 9Mar.61
John Wm. Rouse 1Sept.64

Ensigns.
Frederick Spalding 1Sept 64
John B. Hart 2Sept.64

Assist. Surg.

Hon. Chaplain.
Rev. Joseph M. Rowley 31Mar.63

4th.—*Bungay.* 3 A. Bn.

Captains.
John Margitson 1Feb.60
Wm. Mann 28Mar.64

Lieutenants.
Philip Salter Millard 28Mar.64
Charles Childs 29Mar.64

Ensigns.
Herbert Jas. Haricup 28Mar.64
Frederick Smith 29Mar.64

A. Surg.
Thos. Garneys 28Mar.64

Hon. Chaplain.
Rev. Rob. M. Marshall 19Sept.63

5th.—*Wickham Market.* 2 A. Bn.

Lieutenants.
Andrew Arcdeckne 16Feb.61
Cornelius Welton (*supern.*) 3Apr.62

Ensign.
Wm. Geo. Muriel 14June61

Hon. A. Surg.
George Cochrane 16Feb.61

6th.—*Stowmarket.* 1 A. Bn.

Captain.
Walter Rob. Tyrell, *late* Capt. R. H. Gds. 13Feb.60

Lieutenant.
Hervey Aston Oakes 13Feb.60

Ensign.
Rob. J. Pettiward 7Apr.65

Hon. A. Surg.
John Wm. Harper, 6June61

7th.—*Halesworth.* 3 A. Bn.

Captain.
Henry A. S. Bence 26Feb.63

Lieutenants.
Rob. Wm. Burleigh (*supern.*) 15Nov.61
Fairley B. Strathern 8June64

Ensign.
Rob. B. Bass 8June64

Hon. Chaplain.
Rev. Rob. S. Belee 9Dec.61

8th.—*Saxmundham.* 2 A. Bn.

Captain.
Wm. B. Long 29Feb.60

Lieutenant.
Edm. Wm. Hollond 1Dec.62

Ensign.
Geo. Adamson 12Dec.62

Hon. A. Surg.
John M. Ling 20July60

Hon. Chaplain.
Rev. Rob. Baker 3Dec.62

9th.—*Leiston.* 3 A. Bn.

Captain.
Richard Garrett 23Nov.60

Lieutenant.
Edw. Hen. Girling 4Aug.64

Ensign.
Sam. A. Goodwyn 4Aug.64

Hon. A. Surg.
Chas. B. Rendle 19Mar.62

10th.—*Eye.* 1 A. Bn.

Capt. Commandant.
Philip H. Michell, *late* Capt. 47 F. 26May60

Captain.
Sir Edw. C. Kerrison, *Bt.* 30Aug.60

Lieutenants.
Hon. John M. H. Major 30Aug.60
James D. Hustler 26Feb.64

Ensigns.
Henry Wells 9Mar.63
Woolnough Gross 11Apr.64

A.S. Walter W. Miller 26May60

Digitized by Google

11th.—*Sudbury.* 1 A. Bn.

Captain.
Sir Wm. Parker, *Bart.* 19Sept.60
Lieutenant.
W. J. W. Poley 14Apr.60
Ensign.
Henry C. Canham 8Apr.61
Hon. A. Surg.
Rob. E. Jones 28June64

12th.—*Needham Market.* 2 A. Bn.

Lieutenant.
John Hayward 1June60
Ensign.
John K. Sidgwick 1June60

13th.—*Bury St. Edmunds.* 1 A. Bn.

Captains.
John South Phillips 2Apr.62
Fred. Paine 4May65
Lieutenants.
Geo. Hervey 20May62
*
Ensigns.
Wm. Norman King 20May62
*
A. Surg. Sam. Newham 22July61

14th.—*Beccles.* 3 A. Bn.

Captain.
Wm. M. Crowfoot 5Oct.61
Lieutenants.
James Read 5Oct.61
Rob. Sam. Chandler (*supern.*) 15Nov.61
Ensign.
Geo. B. Angell 5Oct.61
Hon. A. Surg.
Wm. W. Webb, *M.D.* 3Nov.64

15th.—*Wrentham.* 3 A. Bn.

Lieutenant.
Thos. Girling 13Nov.62
Ensign.
Fra. Potts 3May62

16th.—*Hadleigh.* 1 A. Bn.

Captain.
Joshua T. Rowley, *capt.* 4Dec.60
Lieutenant.
John F. Robinson 2July60
Ensigns.
George Freeman 2July60
Rich. Newman (*supern.*) 3July62

17th.—*Lowestoft.* 3 A. Bn.

Capt. Commandant.
Edward Leathes 23May61
Captain.
Thomas Lucas 24May61
Lieutenants.
Robert Johnson 24May61
Henry P. Mitcalfe 25May61

Ensigns.
John L. Clemence 24May61
Spencer Wm. Scott 22Aug.63
Assist. Surg.
*
Hon. Chaplain.
Rev. Art. Cornford 3Aug.64

18th.—*Wickham Brook.* 1 A. Bn.

Lieutenant.
William G. Stutter 22Oct.60
Ensign.
Joseph R. Bromley 22Oct.60

20th.—*Mildenhall.* 1 A. Bn.

Captain.
James Read 7July64
Lieutenant.
James Neal York 7July64
Ensign.
Geo. J. Chifney 7July64
Hon. A. Surg.
Fred. H. Harris 23May61
Hon. Chaplain.
Rev. Henry Evans 23May61

Surrey. [4.]

ADMINISTRATIVE BATTALIONS

1. *Wimbledon.*

Comprising 2nd, 4th, 8th, 11th, 21st and 25th Corps.

Lieut. Colonel.
Art. Lowry Cole, *C.B.* Col. *late* 17 F. 28June62
Majors.
Timothy Richardson 16Aug 64
Alfred Coles 3Apr.65
Adjutant.
Isaac King, *capt., late* 41 F. 26Aug.62

2. *Kingston.*

Comprising 6th, 5th, 12th, 15th and 16th Corps.

Lieut. Colonel.
Wm. Marshall Cochrane 26Oct.64
Majors.
Morran Yeatman, *late* Capt. 1 Surrey Mil. 3Dec.64
*
Adjutant.
Sir Hen. O. R. Chamberlain, *Bart. capt. late* 1 Lt. 23 F. 22Feb.61

3. *Dorking.*

Comprising 5th, 13th, 14th, 17th, 18th, 22nd and 24th Corps.

Lieutenant Colonel.
*
Adjutant.
Deane Shute, Bt. Lt. Col. Beng. Army 3May65
Surgeon.
Andrew Sisson 14Nov.62
Hon. Chaplain.
Rev. Rob. Trimmer 22Nov.64

CORPS.

1st (South London).—*Camberwell.*

[The 1st Surrey Lt. Horse Vol. Corps has been attached to this Corps.]

Hon. Colonel.
Sir Geo. Pollock, *G.C.B., K.S.I.* Gen. 6July61
Lieut. Col. Commandant.
Jas. H. Macdonald, *late* Lt. Col. Beng. Art. 20June60
Major.
Alex. L. Irvine 23Dec.62
Captains.
Edw. D. Rogers 28Feb.60
Alex. J. Scrutton 28Feb.60
Rob. Hen. Bristowe 4May61
Geo. Phare 4May61
Travers B. Wire 17May61
John Russell Clipperton 24June61
Thos. G. Irvine 3June65
*
Lieutenants.
Jas. Duncan Doulton 4May61
Jas. Maskell Cottrell 4May61
Foster Mortimore 4May61
Richard Plews 24June61
Herbert Puckle (*supern.*) 5Aug.61
Charles Phare 19Nov.61
John C. Sidebotham 26Dec.63
Henry Jas. Godden 4July65
*
Ensigns.
Walter Mant 4May61
John J. Mayo 4May61
Wm. Ellis Miller 24June61
Isaac Horton 19Nov.61
Walter J. Stride 4Aug.63
John Thos. Lepard 26Dec.63
Wm. Henry Thomas 3June65
*
Adj. John W. Freeman, *capt., late* 16 F. 13June60
Hon. Qua. Mast. Harrison Weir 3June65
Surg. John Tho. Griffith, *M.D.* 31Dec.59
A. Surg. Chas. Browne 18May63
Hon. Chapl. Rev. Dan. Moore 24Aug.60
Hon. A. Surg. Wm. R. Brunton 31Oct.63

2nd.—*Croydon.* 1 A. Bn.

Capt. Commandant.
Henry Bonus 17Jan.62
Captain.
Jas. Allen 25Mar.62
Lieutenants.
Joseph M. Easty 15Dec.60
Wm. M. Robinson 25Mar.62
Ensigns.
Geo. F. King 17Jan.62
Frith Needham 25Mar.63
A. Surg. Alfred Carpenter, *M.D.* 19May60

Digitized by Google

4th.—*Brixton.* 1 A. Bn.

Capt. Commandant.
Alfred Coles 4Feb.63

Lieutenants.
William Carpmael 12June60
*
Ensigns.
Wm. C. Quilter 26May63
*
Assist. Surg.
Geo. Rice Ord 2Nov.61

Hon. Chaplain.
Rev. Woodhouse Raven 5Mar.61

5th.—*Reigate.* 3 A. Bn.

Captain.
Rt. Hon. Wm. John *Lord* Monson 12Sept.59

Lieutenant.
Henry Lainson 30May61

Ensign.
Fred. John King 18June61

Hon. A. Surg.
Const. Holman, *M.D.* 9Dec.62

Hon. Chaplain.
Rev. John N. Harrison 26Nov.63

6th.—*Esher.* 2 A. Bn.

Captain.
John N. Higinbotham 2Aug.64

Lieutenant.
Henry Walter Bent 2Aug.64

Ensign.
Bertram F. Barton 2Aug.64

Hon. Chaplain.
Rev. Chas. Clarke 19May60

Hon. Surg.
Chas. W. Izod 22Feb.60

7th.—*Southwark.*

Lieut. Colonel.
Fra. Marcus Beresford 19Nov.64

Major.
Owen Clutton 28Dec.64

Captains.
William C. K. Clowes 1Sept.60
Edward Moseley 2Feb.61
Geo. C. Porter 20Sept.62
Leonard Shuter 14Mar.64
Wm. Thos. Rigg 2JuneG4
Joseph J. Smithies 28Dec.64

Lieutenants.
Albert F. Jackson 11Aug.60
Thos. B. Moseley 2Feb.61
James R. Tetley 14Mar.64
Wm. Salter Stewart 14Mar.64
Edw. La Trobe Budd 23June64
Winchester Clowes 11Apr.65

Ensigns.
Charles Cheyne 23Mar.61
Thos. Alexander 23Aug.64
Joseph W. R. Adams 25Dec.64
Frederick Rigg 28Jan.65
*
*

Adj. Wm. P. Jones, *capt.* 9Sept.60
Hon. Q.M. W. Gaunlett 23Aug.64
Hon. A.Q.M. T. Collins 23Aug.64
Surg. Fred. Chas. Jones 1*st*Nov.64
A. Surg. *

Hon. Chaplain.
Rev. J. M'Connell Hussey 23June64

8th.—*Carshalton.* 1 A. Bn.

Captain.
Norbury Pott 10Dec.63

Lieutenant.
Herbert Jones 5Feb.64

Ensign.
Henry John Tritton 6Apr.64

9th.—*Richmond.* 2 A. Bn.

Capt. Commandant.
Octavius Ommanney 25Feb.60

Captain.
*

Lieutenants.
Jas. B. Bull 14June62
Rob. Alex. Smith 5May65

Ensigns.
Rob. Ware Coleman 14June62
Chas. A. Govett 5May65

Assist. Surg.
John S. Phillott 24Feb.64

10th.—*Bermondsey.*
[Attached to the 19th Surrey Rif. Vol. Corps.]

Capt. Commandant.
John G. Hepburn 30Oct.60

Captain.
William Darnell 12Dec.62

Lieutenants.
Robert K. Richmond 30Oct.60
Sam. Bourne Bevington 12Dec.62

Ensigns.
Joseph Gale 24Feb.64
*

Assist. Surg.
John Dixon, *M.D.* 3Apr.60

11th.—*Wimbledon.* 1 A. Bn.

Capt. Commandant.
Timothy Richardson 30Jan.62

Lieutenants.
*
*

Ensigns.
Edw. John Ranken 30Jan.62
Chas. de Chastelaine 27Feb.62

Assist. Surg.
*

Hon. Chaplain.
Rev. Wm. Haygarth 27Apr.61

12th.. *Kingston-on-Thames.* 2 A. Bn.

Major.
Wm. Marshall Cochrane 22Jan.61

Captains.
Fred. M. Arnold 27July60
Charles Morris 22Feb.61
Sam. H. C. Maddock 10May62
Wm. Gibbons 24June62

Lieutenants.
Wm. Geo. Durnford 17May61
Frederick Gould 7Jan.62
Alex. Wm. Innes 10May62
Oct. D. Mordaunt 24June62

Ensigns.
Alfred Priest 7Jan.62
Wm. Henry Tulloh 31May62
Walter Fra. Baynes 24June62
Septimus Merriman 6Apr.64

Adj. (See Staff of 2 Adm. Bn.)
Surg. Edward Cock 29Apr.65
Hon. Chapl. Rev. P. H. Meeson 19May60

13th.—*Guildford.* 3 A. Bn.

Captain.
Wm. Weston 13May65

Lieutenant.
Montague Blackett 19Oct.64

Ensign.
Wm. M. Molyneux 18Feb.60

Hon. A. Surg.
Dumaresque Ross 12June60

14th.—*Dorking.* 3 A. Bn.

Captain.
Geo. H. Cazalet, *late* Capt. 33 F. 20June63

Lieutenant.
Art. Labouchere 3Dec.63

Ensign.
Wm. C. Cazalet 15Aug.64

Hon. A. Surg.
Gus. Irwin Knight 3Dec.63

Hon. Chaplain.
Rev. Wm. H. Joyce 7Nov.63

15th.—*Chertsey.* 2 A. Bn.

Captain.
Francis L. Dowling 8Aug.61

Lieutenant.
John Madocks 1Oct.61

Ensign.
Robert Alder 27Feb.62

Hon. A. Surg. G. Harcourt, *M.D.* 21Dec.60
Hon. Chapl. Rev. L. Till 21Dec.60

16th.—*Egham.* 2 A. Bn.

Lieutenant.
Lionel Booth 14July60

Ensign.
*

17th.—*Godstone.* 3 A. Bn.

Captain.
C. S. Burdett, *Lt. Col.* 20Mar.61

Lieutenant.
Geo. M. Pyne 9Aug.62

Ensign.
Philip Secretan 10Aug.65

Hon. Assist. Surg.
Wm. Thomas Sargant 29Dec.60

18th.—*Farnham.* 3 A. Bn.

Captain.
William Gatty 13Feb.64

Lieutenant.
William J. Hollest 3Apr.60

Ensign.
*

Hon. A. Surg.
Edm. Y. Knowles 16Apr.60

19th.—*Lambeth.*
[The 10th and 23rd Surrey Rif. Vol. Corps have been attached to this Corps.]

Lieut. Colonel.
Valentine H. Labrow, *late* 2 W. York Mil. 21Nov.64

Major.
*

Captains.
Frederick T. Prewett 21Dec.60
Thomas Hill 4Feb.62
John Grady 4Feb.62
Thomas Pretious 4Feb.62
Chas. Henry Driver 6May65
*

Lieutenants.
James A. Thornhill 21Dec.60
Charles W. Andrew 4Feb.62
Thos. G. Margary, *late* Capt. Hon. Art. Co. 4Feb.62
William Stuart 10Apr.63
Walter Jas. Allen 17Jan.65
John Alf. Alsop 6May65

Ensigns.
John Richards 11Aug.60
Chas. Harding 17Jan.65
Charles White 14Feb.65
John L. Haddon 21Apr.65
* *

Adj. Geo. Lidwill, *capt., late* Capt. 19 F. 6Nov.60
Hon. Q. M. Horace H. Meadows 17Jan.65
Hon. A. Q. M. John Sixby 6May65
Surg. Theodore E. Ladd, *M.D.* 27June60
*A. Surg.**

Hon. Chaplain.
Rev. Francis Statham, *B.A.* 1Sept.60

21st.—*Battersea.* 1 A. Bn.

Captain.
*

Lieutenant.
John C. E. Weigall 10Mar.64

Ensign.
Geo. Thos. Coudy 10Mar.64

Hon. A. Surg.
Geo. Down, *M.D.* 26Oct.61

22nd.—*Albury.* 3 A. Bn.

Captain.
Thos. Lyon Thurlow 15Sept.63

Lieutenant.
Henry Townsend 10Aug.65

Ensign.
*

Hon. A. Surg.
Charles Ede 2Apr.61

23rd.—*Rotherhithe.*
[Attached to the 19th Surrey Rif. Vol. Corps.]

Captain Commandant.
James Payne 1Feb.61

Captain.
Frederick John Wood 11Sept.62

Lieutenants.
James John Stokes 10May62
Geo. H. Clark 11Sept.62
*

Ensigns.
Edmund Perks 31Jan.63
Wm. W. Mason 15July64
*

A. Surg.
Thos. F. Frith 30May65

24th.—*Guildford.* 3 A. Bn.

Captain.
Richard Isaac Strong 15July64

Lieutenant.
Wm. A. Pocock 10Aug.65

Ensign.
Marmaduke E. Wilkin 15July64

Hon. A. Surg.
Thos. M. Butler 7May63

Hon. Chaplain.
Rev. T. G. Hatchard 7May63

25th.—*Epsom.* 1 A. Bn.

Captain.
*

Lieutenant.
Hen. Thos. Aveline 14June62

Ensign.
Wm. H. Wrangham 25Apr.65

Hon. A. Surg.
O'Brien Jones 14June62

Sussex. [10.]

ADMINISTRATIVE BATTALIONS

1. *Chichester.*
Comprising 9th, 10th, 11th and 12th Corps.

Lieut. Colonel.
*

Major.
Thos. Gaisford 15Mar.62

Adjutant.
Wm. F. Adams Colman 4Jan.65

Surgeon.
F. Freeland 29May60

Hon Chaplain.
Very Rev. Walter F. Hook, *D.D.* 13Aug.64

2. *Petworth.*
Comprising 5th, 6th, 7th, 8th, 13th and 16th Corps.

Lieut. Col.
W. B. Bartelot, *late* Capt. 1 Drs. 5Dec.60

Major.
Manaton Pipon, *late* Capt. 1 Dr. Gds. 15Apr.62

Adjutant.
Alfred Taylor 14Dec.61

Surgeon.
Roger Turner, *M.D.* 16May60

Assist. Surgs.
Henry M. Holman 16July62
*

CORPS.

1st.—*Brighton.*

Hon. Colonel.
R. Moorsom, *late* Capt. & Lt. Col. Scot's Fus. Gds. 17Oct.62

Lieut. Colonel.
Hugh Aug. Crofton, *late* Capt. & Adj. Monaghan Mil. 23Apr.63

Major.
Hon. Richard Denman 27Nov.63

Captains.
John Stuart Roupell 4Apr.60
Valentine B. Corrie 24Nov.60
Fred. F. Hallet 8Jan.63
John G. Cockburn 4Feb.63
Fred. D. Banister 23Apr.63
Wm. Smith 31Aug.65

Lieutenants.
Thos. King 18Apr.61
Fra. S. Hurlock 8Jan.63
Henry Verrall 8Jan.63
Wm. C. Tamplin 4Feb.61
Reginald Caleb Lomax 31Mar.65
*

Ensigns.
Henry C. Malden 27Mar.63
Wyndham Banister 23Apr.63
Edward S. Parkinson 23Nov.63
*
*
*

Adjutant.
Philip Primrose, *capt., late* Lt. 32 F. 2Sept.60

Surgeon.
A. Geo. Field 7July63

Assist. Surg.
Edward Whately 19June62

Hon. Chaplain.
Rev. H. H. Wyatt 7July63

2nd.—*Cuckfield.*
(Attached to the 1st Adm. Bn. Cinque Ports Rifle Vols.)

Captain Commandant.
Warden Sergisen 9Apr.60

Captain.
Rodolph A. Hankey 17Nov.63

Lieutenants.
Robert Loder 4June60
Robert B. Thompson 17Nov.63

Ensigns.
Walter Wyndham Burrell 14June61
Francis Fearon 23Apr.64

Assist. Surg.
Thomas S. Bass 18May60

Digitized by Google

4th.—*Lewes.*
[Attached to the 1st Adm. Bn. Cinque Ports Rifle Vols.]

Captain.
Bernard Husey-Hunt 25Jan.60

Lieutenant.
Inigo Gell 16Feb.60

Ensign.
Wm. Beard 16Feb.60

Hon. A.S. Geo. C. Rigden 18May60

Hon. Chaplain.
Rev. Fred. Woolley 24May64

5th.—*East Grinstead.* 2 A. Bn.

Captain.
Wm. Austen Pearless 27June63

Lieutenant.
John C. Stenning 27June63

Ensign.
Jas. R. Pearless 19Dec.64

Hon. Chaplain.
Rev. E. Polehampton 11July61

Hon. A. Surg.
Rob. T. Head 19Dec.64

6th.—*Petworth.* 2 A. Bn.

Captain Commandant.
Edward, *Earl of* Winterton 26Apr.60

Captain.
Hon. Percy S. Wyndham 2July61

Lieutenants.
Visc. Turnour 2July61
"
Ensigns.
Fred. Du C. Godman 2July61
Joseph Godman 20Feb.62
A.S."

7th.—*Horsham.* 2 A. Bn.

Captain.
Henry Padwick 1June65

Lieutenant.
William Lintott 1June65

Ensign.
Owen Hawes 1June65

Hon. Chaplain.
Rev. J. F. Hodgson 25Sept.61

Hon. A. Surg.
John S. Bostock 3Feb.63

8th.—*Storrington.* 2 A. Bn.

Captain.
Brian Bartlelott Barttelot 19Aug.61

Lieutenant.
"

Ensign.
Geo. C. Carew-Gibson 22Apr.61

9th.—*Arundel.* 1 A. Bn.

Captain.
Reginald A. Warren 21Nov.61

Lieutenant.
Richard Holmes 4Feb.62

Ensign.
Edwin Henty 24Mar.64

Hon. A.S. Chas. L. Evershed 18May60

10th.—*Chichester.* 1 A. Bn.

Captain.
John Pratt 17July63

Lieutenant.
Douglas Henty 9Dec.64

Ensign.
Fra. W. Gruggen 27Jan.65

Hon. A. Surg.
Geo. H. Elliott 27Jan.65

11th.—*Worthing.* 1 A. Bn.

Captain.
Henry P. Crofts 28Mar.62

Lieutenant.
John Forbes Hardy 17Oct.63

Ensign.
Wm. F. Tribe 21Nov.63

Hon. A. Surg.
Alfred Sharpe, *M.D.* 19May60

Hon. Chaplain.
Rev. E. K. Elliott 17Nov.63

12th.—*Westbourne.* 1 A. Bn.

Captain.
Wm. Henry Stone 19Mar.64

Lieutenant.
John Wyatt, jun. 8Dec.60

Ensign.
Fred. J. Quick 19Mar.64

Hon. A. Surg.
Godfrey B. Wadsworth 25Sept.61

13th.—*Hurstpierpoint.* 2 A. Bn.

Captain.
Wm. John Campion 14Mar.60

Lieutenant.
Wm. Henry Campion 20Feb.64

Ensign.
Chas. Alex. Borrer 2Apr.63

16th.—*Battle.*
[This Corps has been attached to 1st Administrative Battalion of Cinque Ports Rifle Vol.]

Captain.
Boyce H. Combe 4June60

Lieutenant.
Alex. Carter 5Mar.64

Ensign.
Edward Kenward 5Mar.64

Hon. A. Surg.
Henry M. Champneys 1Apr.62

Hon. Chaplain.
Rev. B. Hayley 23Mar.62

17th.—*Etchingham.*
[This Corps has been attached to the 1st Administrative Battalion of Cinque Ports Rifle Vol.]

Captain.
Francis Reeves 2July61

Lieutenant.
Thos. H. Gregson 31Mar.65

Ensign.
Jas. Cheeseman 5May64

Hon. Chaplain.
Rev. A. Eden 5Oct.60

Hon. A. Surg.
Henry B. Smith 5May64

18th.—*Henfield.* 2 A. Bn.

Captain.
Sir Percy Burrell, *Bt.* 16Feb.61

Lieutenant.
Wm. Bridger 5June61

Ensign.
Alfred Stanford 18May65

Hon. A. Surg.
Frederick Morgan 6Oct.60

Hon. Chaplain.
Rev. John O'Brien 12Apr.61

19th.—*Eastbourne.*
[This Corps has been attached to the 1st Administrative Battalion of Cinque Ports Rifle Vol.]

Captain.
Freeman F. Thomas 24May61

Lieutenant.
John Fras. Gottwaltz 24May61

Ensign.
John Filder 24May61

Hon. A. Surg.
Geo. Aug. Jeffery 21Aug.61

Sutherland. [54.]
(The Sutherland Highland Rifle Volunteers.)

ADMINISTRATIVE BATTALION.

1. *Golspie.*
Comprising 1st, 2nd, 3rd and 4th Sutherland, the 1st Orkney, and the 1st, 2nd and 3rd Caithness Rifle Vol. Corps.

Lieutenant Colonel.
Duke of Sutherland 4Jan.64

Majors.
Wm. S. Fraser 30June64
James Horne 30June64

Adjutant.
Chas. Sam. Weston, *late* Bt. Maj. Beng. Nat. Inf. 14Feb.61

CORPS.

1st.—*Golspie.* 1 A. Bn.

Captain.
Sutherland Murray 31Oct.61

Lieutenant.
Joseph Peacock 31Oct.61

Ensign.
James Lindsay 31Oct.61

2nd.—*Dornoch.* 1 A. Bn.

Captain.
Donald Taylor 1Nov.64
Lieutenant.
Thomas Barclay 1Nov.64
Ensign.
Alexander Leslie 1Nov.64

3rd.—*Brora.* 1 A. Bn.

Captain.
George Lawson 30Oct.63
Lieutenant.
John Dudgeon 23Sept.64
Ensign.
Robert Wright 14July62

4th.—*Roggart.* 1 A. Bn.

Captain.
Rob. Barclay Sangster 1Nov.64
Lieutenant.
George Barclay 1Nov.64
Ensign.
Donald Gray 1Nov.64

Tower Hamlets. [89.]

ADMINISTRATIVE BATTALION.

1st.—*No.* 11, *Great Garden Street, Whitechapel.*

Comprising the 3rd, 7th, 10th and 12th Corps.

Hon. Colonel.
The Most Noble The Marquis of Normanby 23Dec.63
Lieut. Colonels.
Chas. Buxton, *major* 1June61
Sir Thos. F. Buxton, *Bt.* 23Jan.64
Majors.
Alfred Heales 24July63
Geo. Edm. Ludbrook 23Jan.64
Adjutant.
George A. Warburton, *late* Capt. 19 F. 2Aug.60
Hon. Qua. Mast.
Thomson B. Stevenson 7June64
Surgeon.
Henry Buss, *M.D.* 23Apr.63

CORPS.

2nd.—*Hackney.*

[The 8th Tower Hamlets Rif. Vol. Corps has been attached to this Corps.]

Lieut. Colonel.
James Scott Walker 6Apr.60
Major.
Jos. D'Aguilar Samuda 10Nov.63
Captains.
Clifford Wigram 6Apr.60
John Holt 6Apr.60
William W. Gwillim, *late* Gold Coast Art. 6Apr.60
David Aspland Gibbs 14Jan.61
Thos. B. Christie 10Nov.63
Samuel Gamman 2Feb.64
John H. Sankey 1June65
Lieutenants.
Ashley W. Barrett Apr.60
Russell Gole (*supern.*) 6Apr.60
Thomas Burt 29Dec.60
Richard G. Kestin (*supern.*) 29Nov.61
Richard M. Soulter 10Nov.63
Geo. Hen. Jackson 3Mar.64
Chas. West 10May65
*
*
Ensigns.
Jas. De la Mare 10Nov.63
Chas. Ronaldson 2Jan.64
Benj. B. Rawlings 3Mar.64
Henry Cobden 15Mar.64
Benj. Dixon 15Mar.64
Edward Kestin 10May65
*
Adj. Armar Lowry, *capt., late* Capt. 30 F. 7May60
Surg. Thos. Gray, *M.D.* 6Apr.60
A. Surg. Wm. T. G. Woodforde, *M.D.* 6Apr.60
Hon. Chaplain.
Rev. Wm. M'Call 8May60
Hon. A. Surg.
Chas. J. Tomkins, *M.D.* 15Mar.64

3rd.—*No.* 11, *Great Garden St., Whitechapel.* 1 A. Bn.

Major.
*
Captains.
Thomas King 3June61
Geo. Blackman 12Aug.62
Wm. Manwell 24July63
John M. French 24July63
Lieutenants.
Wm. Hodson 3June61
Thos. F. Reeve 24July63
Wm. Minn 6Aug.63
Wm. Lowry 23July64
Ensigns.
Geo. Scamell 3June61
Joseph Sadleir 24July63
Thos. N. Day 22July64
Chas. Champion 23July64
Surgeon.
*
Hon. Chaplain.
Rev. A. B. Suter, *M.A.* 3June61

4th.—*Robert Street, Hoxton.*

Hon. Colonel.
Sir Henry de Hoghton, *Bt.* 21Dec.64
Lieut. Colonel.
James Thomson 22Apr.65
Major.
Wm. Fred. de la Rue 29June61
Captains.
Wm. Taylor 29June61
Collinson Hall 29June61
Rob. R. Hutchinson, Lt. R. Lond. Mil. 29June61
Jas. Cope 19Oct.61
Cæsar Alex. Long 28Dec.61
*
*
Lieutenants.
Wm. M'Nab Soul 12Dec.61
Chas. Alf. Young 12Dec.61
Alfred Deakin 5Mar.64
Henry King 31May64
Wm. Fitch 31May64
Oliver M. Lilly 25Jan.65
*
Ensigns.
George King 26Apr.62
William Cock 5Mar.64
Chas. Thos. Watson 31May64
Enoch Walker 1June65
*
*
*
Adjutant.
Percy B. Schreiber, *capt., late* Lt. 1 F. 27Dec.64
Surgeon.
Thos. Leonard, *M.D.* 29June61
Assist. Surg.
*
Hon. Chaplain.
Rev. Thos. S. Evans 2Aug.65

6th (North East London).—*Hoxton.*

Shaftesbury Street.

Hon. Colonel.
R. Richardson Gardiner 6May65
Lieut. Colonel.
George Henry Money 22Feb.61
Majors.
William St. Aubyn 2May64
St. Pierre Butler Hook, *late* Capt. Queen's Own Mil. 9May65
Captains.
William O. Cameron 25Sept.60
Henry Grissell 15Mar.61
Chas. Alex. Emmet 6Aug.63
Adolphus A. de Metz 1Feb.65
Francis Little 1Feb.65
Lumsden Mackeson 9May65
Edward Mackeson 9May65
*
Lieutenants.
Edw. T. R. Wilde 21Nov.62
Geo. Cotton 20Oct.63
Alex. G. Linn 1Dec.63
Elliot Square 17May64
Geo. Edw. Riddiford 21Nov.64
Joseph McG. Koppel 21Nov.64
*
*
Ensigns.
Wm. J. F. Bannatyne 22Nov 64
John H. Parkinson 9May65
Geo. Boulton 1June65
*
* * * *

Digitized by Google

Adj. C. M. Walmisley, *capt.*, *late* Capt. King's Own Mil. 21Nov.60

Hon. Qua. Mast. Wm. Barnet 29May65

Hon. Assist. Qua. Mast. Lionel Lawson 29May65

Surg. John Hayball Paul, *M.D.* 25Sept.60

A.S. John F. Reeve, *M.D.* 15Apr.61

Hon. Chapl. Rev. Wm. Rogers *A.M.* 25Sept.60

7th.—*Mile End.* 1 A. Bn.

Capt. Commandant.

Donald Munro 26Nov.63

Captains.

Geo. Taylor Benton 21Jan.64
Andrew Johnston 1June65

Lieutenants.

Thomas J. Ludbrook 26Nov.63
Rob. E. Barrett 1June65
*

Ensigns.

Art. E. Windus 1June65
*
*

Assist. Surg.

*

8th.—*West India Dock, Poplar.*

[Attached to the 2nd Tower Hamlets Rifle Volunteer Corps.]

Capt. Commandant.

Charles H. Wigram 7Nov.60

Captain.

Newton Scott 26July64

Lieutenants.

Thomas H. Sheppy 7Nov.60
James G. Clark 22Feb.64

Ensigns.

William Hughes 22Feb.64
Joseph Smith 26July64

Assist. Surg.

*

10th.—*No. 11, Great Garden Street, Whitechapel.* 1 A. Bn.

Capt. Commandant.

George S. Davies 13Dec.60

Captain.

Joseph Hobbs 13Dec.60

Lieutenants.

Henry Davies 13Dec.60
Walter Michell 13May62

Ensigns.

Robert Watson 26Mar.63
Barker Jas. Abbott 29Feb.64

Assist. Surg.

*

Hon. Chaplain.

Rev. John E. Keane, *M.A.* 8May61

12th.—*Stoke Newington.* 1 A. Bn.

Captains.

*
*

Lieutenants.

Rd. L. Hickes 24Apr.61
John Rüntz 15July64

Ensigns

Robert Walker 15July64
*

Assist. Surg.

Claudius M. Miller, *M.D.* 3Sept.61

Warwickshire. [41.]

ADMINISTRATIVE BATTALION.

1. *Coventry.*

Comprising 2nd, 3rd, 4th, 5th, 8th, 9th and 10th Corps.

Lieut. Colonel.

Sir John Wm. C. Hartopp, *Bt. late* Capt. 17 Drs. 13June65

Majors.

John Machen, *late* Capt. South Devon Mil. 14Nov.63
*

Adjutant.

Edward Edwards, *capt.* 15May60

Surgeon.

Edward Phillips, *M.D.* 1June60

Assist. Surgeons.

Chas. Wm. Marriott 6Aug.61
R. B. Nason 17Mar.65

Hon. Chaplain.

Rev. Thos. Sheepshanks 21Aug.60

CORPS.

1st (Birmingham).—*Birmingham.*

Lieut. Colonel.

James O. Mason 20Dec.60

Majors.

Frederick Elkington 14Jan.62
Charles Ratcliff 3June64

Captains.

Charles Richards 10Mar.60
John B. Hebbert 9Apr.60
Robert Mole 12Apr.60
Thomas Hen. Gem 26Apr.60
William B. Briggs 26Apr.60
Barnabas Chesshire 2Jan.61
S. Delagrange Williams 14Jan.62
Joseph L. Warren 22Jan.62
Arthur Malins 6Mar.63
Isaac Hollis 14Apr.63
Donald Mackenzie 3June64
Wm. S. Harding 18Oct.64

Lieutenants.

Charles T. Burt 26Apr.60
Thomas P. Salt 9Nov.60
Thomas Lloyd (*supern.*) 18Jan.61
Henry Buckley 31Jan.61
George Beech 31July62
Wm. Brown 11Feb.63
John H. W. Williams 14Apr.63
Wm. R. Deykin 14Apr.63
Falkland Sam. Thornton 6June63
Jas. Campbell 3June64
Art. W. Wills 2Aug.64
Fra. Wrightson 18Oct.64
John Walford 3Jan.65

Ensigns.

Wm. Hen. Powell 31Jan.61
John Thos. Dawes 25Mar.63
Thos. Middlemore 18May63
Edward A. Lingard 28Nov.63
Jas. Ashburner Campbell 3June64
Thos. J. Stroud 2Aug 64
John Chas. Watt 18Oct.64
Walter E. Warden 26Nov.64
John C. Lord 3Jan.65
Clement Davies 4July65
*
*

Adj. Peter M'Innis, *capt.*, *late* 44 F. 25July66

Surg. Geo. Yates, *late* Surg. Turk. Cont. 18May63

A.S. Thos. H. Bartleet 28Mar.63
John St. S. Wilders 2June63

Hon. Chap.

Rev. J. C. Miller, *D.D.* 27Apr.60

Hon. Capt. of Cadet Corps.

Thomas Collins 22Apr.64

2nd.—*Coventry.* 1 A. Bn.

Capt. Commandant.

Sir John Wm. C. Hartopp, *Bt. late* Capt. 17 Dr. 8Nov.59

Captains.

Rich. Caldicott 31Oct.60
Henry R. Phillips 15May65

Lieutenants.

Thos. H. Kirby (*supern.*) 12Dec.60
Jas. S. Whittem (*supern.*) 30Apr.62
Oliver Minster 28June62
George Newark 15May65
Charles Bill 15May65

Ensigns.

Geo. Fra. Twist 3June64
Chas. John Hill 19Aug.65
*

Assist. Surg.

Mark F. Anderson 5May64

3rd.—*Rugby.* 1 A. Bn.

Captain.

*

Lieutenant.

Andley C. Thewles 30Sept.63

Ensign.

*

Hon. A. Surg.

Walter H. Bucknill 1June60

4th.—*Warwick.* 1 A. Bn.

Captain.

Rich. Child Heath 22Jan.62

Lieutenant.

Josiah Y. Robins 10Feb.62

Ensign.

Geo. H. Nelson 10Feb.62

Hon. A. Surg.

John Tibbits, *M.D.* 26Mar.62

Digitized by Google

5th.—*Stratford-on-Avon.* 1 A. Bn.

Captain.
Chas. Edw. Flower 25Aug.65
Lieutenant.
*
Ensign.
Chas. D. Pratt 7Sept.65

8th.—*Nuneaton.* 1 A. Bn.

Captain.
Henry Dewes 1Dec.60
Lieutenant.
Craddock Towle 1Dec.60
Ensign.
Joseph Knowles 29Mar.65
Hon. A. Surg.
John B. Nason 1Dec.60

9th.—*Saltley.* 1 A. Bn.

Captain.
Hen. Harvey Chaltock 29June61
Lieutenant.
Henry Howell 29June61
Ensign.
*

10th.—*Leamington.* 1 A. Bn.

Captain.
John Machen, *late* Capt. South Devon Mil. 13Feb.60
Lieutenants.
Nathaniel Merridew 3Apr.62
Wm. R. Magrath 23June65
Ensigns.
Jas. W. Hassall 28Dec.64
*
Assist. Surg.
Daniel Rob. Wynter 6Mar.65

Westmoreland. [78.]

ADMINISTRATIVE BATTALION.

1. *Kendal.*

Comprising 1st, 3rd, 4th, 5th and 6th Corps.

Hon. Colonel.
Geo. Fred. *Visct.* Templetown, *C.B.* Lt. Gen. 4Dec.61
Lieutenant Colonel.
Fred. Gandy, *lt.col.* 6July61
Adjutant.
Charles Murray, *late* Bt. Lt. Col. Unatt. 5Apr.61
Surgeon.
Wm. Longmire 17Jan.62

CORPS.

1st.—*Lunesdale.* 1 A. Bn.

Captain.
Earl of Bective 2Jan.64
Lieutenant.
Fra. Fenwick Pearson 30Mar.60
Ensign.
Joseph Gibson, jun. 2Jan.64
Hon. A. Surg.
Thos. Harper Whitaker 30Mar.60
Hon. Chaplain.
Rev. Henry Ware 2Jan.64

3rd.—*Kendal.* 1 A. Bn.

Capt. Commandant.
John Whitwell 6Mar.60
Captain.
Harry Arnold 7Nov.62
Lieutenants.
Daniel Harrison 13June61
*
Ensigns.
John Henry Johnston 7Nov.62
Sam. Gawitt 10Nov.63
Assist. Surg.
Sam. Noble 21Jan.62
Hon. Chaplain.
Rev. Canon Cooper 21Jan.62

4th.—*Windermere.* 1 A. Bn.

Captain.
George J. M. Ridehalgh 1May60
Lieutenant.
John Hirst Taylor 7Mar.61
Ensign.
Thos. G. Postlethwaite 30June60
Hon. A. Surg.
Fred. Clowes 3July61
Hon. Chaplain.
Rev. E. P. Stock 3July61

5th.—*Ambleside.* 1 A. Bn.

Captain.
John R. Pedder 28Feb.60
Lieutenant.
Robert Jefferson 30Mar.60
Ensign.
*
Hon. Chaplain.
Rev. Hen. J. Marlen 17Aug.60
Hon. A. Surg.
William Fell 17Aug.60

6th.—*Grasmere.* 1 A. Bn.

Captain.
Jas. Bousfield 16July62
Lieutenant.
*
Ensign.
John Philipps 27May61

Wigtown. [65.]

GALLOWAY ADMINISTRATIVE BATTALION.

1. *Newton Stewart.*

Comprising 1st, 2nd, 3rd, 4th and 5th Wigtown and 1st, 2nd, 3rd, 4th and 5th Kirkcudbright Corps.

Lieutenant Colonel.
William K. Laurie 30June60
Adjutant.
William Munro, *late* 79 F. 16July60

CORPS (IN WIGTOWN).

1st.—*Wigtown.* 1 A. Bn.

Lieutenant.
Rob. V. Agnew 24Feb.60
Ensign.
Wm. J. M'Haffie 24Feb.60
Hon. A. Surg.
Samuel Snowdon, *M.D.* 15May60

2nd.—*Stranraer.* 1 A. Bn.

Captain.
David Guthrie 16Mar.60
Lieutenant.
*
Ensign.
Sam. Taylor 16June63
Hon. A. Surg.
Ebenezer Fleming 22Mar.60

3rd.—*Newton Stewart.* 1 A. Bn.

Captain.
Henry Stuart 18May64
Lieutenant.
Robert Picken 18May64
Ensign.
David Stroyan 18May64
Hon. A. Surg.
Jas. Clarke 9Nov.64

4th.—*Whithorn.* 1 A. Bn.

Lieutenant.
Hugh Dun Stewart 11Apr.60
Ensign.
James Drew 11Apr.60
Hon. A. Surg.
John Ewart 20Sept.60

5th.—*Drumore.* 1 A. Bn.

Lieutenant.
James Watson 23Nov.60
Ensign.
John Anderson 23Nov.60
Hon. A. Surg.
George Crawford 23Nov.60
Hon. Chaplain.
Rev. Jas. Cavan 28Jan.63

Wiltshire. [9.]

ADMINISTRATIVE BATTALION.

1. *Salisbury.*

Comprising 1st, 2nd, 6th, 8th, 9th, 10th, 13th and 14th Corps.

Lieut. Colonel.
Edw. Pery Buckley, *Gen.* 9Mar.61
Major.
Thomas Clark 14Apr.63
Adjutant.
Rob. D. Gibney, *capt.*, *late* Capt. H. M. Ind. Army 23May61
Surgeon.
Chas. Jas. Bleeck 21Oct.64

2. *Chippenham.*

Comprising 3rd, 4th, 5th, 7th, 11th, 12th, 15th, 16th, 17th and 18th Corps.

Hon. Colonel.
Marq. of Lansdowne, *K.G.* 20Feb.58
Lieut. Colonel
Michael Foster Ward, *late* 90 F. 29Sept.54
Majors.
Wm. T. Keene Perry Keene 5Mar.64
Wm. F. Gooch 20Feb.65
Adjutant.
Michael Bradford, *capt.* h.p. Roy. Eng. 13Apr.64
Surgeon.
Geo. M. Swinhoe 27May63

Digitized by Google

CORPS.

1st.—*Salisbury.* 1 A. Bn.

Capt. Commandant.
Wm. Pinckney 25June63

Captain.
George Smith 31May64

Lieutenants.
Wyndham Pain 24June62
James Brown 25June63
*

Ensigns.
Wm. C. Finch, jun. 24Feb.64
Wm. J. Wilton 26Apr.65
*

Assist. Surg.
John M. Cardell 24Aug.60

Hon. Chaplain.
Rev. Rob. Geo. Swayne 15June64

2nd.—*Trowbridge.* 1 A. Bn.

Capt. Commandant.
Wm. Perkins Clark 7Feb.65

Lieutenants.
Edward P. Stancomb 7Feb.65
*

Ensigns.
*
*

Assist. Surg.
Job Lockyer Seale, *M.D.* 8Sept.62

Hon. Chaplain.
Rev. J. D. Hustings 14Feb.61

3rd.—*Malmesbury.* 2 A. Bn.

Captain.
Wm. T. Keene Perry Keene 28Jan.60

Lieutenant.
Chas. Rich. Luce 20Feb.60

Ensign.
John Alex. Handy 20Feb.60

Hon. Chapl.
Rev. Charles Pitt 21Aug.60

Hon. A. Surg.
Alfred F. W. Jeston 7July60

4th.—*Chippenham.* 2 A. Bn.

Captain.
*

Lieutenants.
Thos. Abdy Fellowes 16May60
Wm. Rogers 29Oct.61

Ensigns.
Francis Stewart Wilmot 16May60
Henry Brown 10Jan.65

Assist. Surg.
Wm. H. Colborne, *M.D.* 22July61

Hon. Chapl.
Rev. John Rich 17May61

Hon. Assist. Surg.
Wm. V. W. Langley 24July61

5th.—*Devizes.* 2 A. Bn.

Captain.
Rob. A. Cochrane 7May61

Lieutenant.
John E. Hayward 7May61

Ensign.
Wm. Anstie 25June63

Hon. A. Surg.
G. Waylen 21Apr.60

6th.—*Maiden Bradley.* 1 A. Bn.

Captain.
Lord E. Percy St. Maur 25July61

Lieutenant.
Henry B. Festing 2Apr.60

Ensign.
Thos. K. Harding 15May61

Hon. Chaplain.
Rev. R. Rowley 25June63

Hon. A. Surg.
Wm. N. Marshall 26Aug.65

7th.—*Market Lavington.* 2 A. Bn.

Captain.
Simon W. Taylor 2Mar.60

Lieutenant.
Chas. Hitchcock 2Mar.60

Ensign.
Fred. G. T. Hitchcock 25Apr.64

Hon. A. Surg.
William B. Pepler 5Apr.60

Hon. Chaplain.
Rev. M. Wilkinson, *D.D.* 5Apr.60

8th.—*Mere.* 1 A. Bn.

Captain.
*

Lieutenant.
Edward Austin Card 13Dec.62

Ensign.
John White 11June64

9th.—*Bradford.* 1 A. Bn.

Captain.
*

Lieutenant.
Alfred Beaven 30Apr.62

Ensign.
William Adye, *M.D.* 11July65

Hon. Chaplain.
Rev. Wm. H. Jones 11July60

10th.—*Warminster.* 1 A. Bn.

Capt. Commandant.
J. A. *Marquis of* Bath 5Mar.60

Lieutenants.
John Ravenhill 31May60
John Scott 3Jan.62

Ensigns.
Herbert Ingram 31May60
Philip Grubb 3Jan.62

Hon. Chaplain.
Rev. Jas. Erasmus Philipps 6Mar.61

11th.—*Swindon.* 2 A. Bn.

Capt. Commandant.
Wm. F. Gooch 31Mar.60

Captains.
John S. Fraser 21Apr.60
Rich. J. Jenkins 12Apr.64

Lieutenants.
Fred. Wm. Hodges 13Apr.64
Wm. Geo. Bradley 10Jan.65
*

Ensigns.
Jas. L. C. H. Little 13Apr.64
Nevil John Cuss 10Jan.65
*

Assist. Surg.
*

Hon. Chaplain.
Rev. George Campbell 28Apr.60

12th.—*Melksham.* 2 A. Bn.

Captain.
Justly Wm. Awdry 5Mar.64

Lieutenant.
Meredith Brown, jun. 9Aug.64

Ensign.
*

Hon. A. Surg.
George C. Kenrick 29June60

13th.—*Westbury.* 1 A. Bn.

Captain.
Henry G. G. Ludlow 12Mar.60

Lieutenant.
John Hill Gibbs, *M.D.* 17Mar.62

Ensign.
Henry Wm. Pinniger 12Mar.60

14th.—*Wilton.* 1 A. Bn.

Captain.
C. Penruddock 24Apr.60

Lieutenants.
Fred. King, jun. 25June64
*

Ensigns.
Alex. F. Powell 20Apr.65
*

Assist. Surg.
Thos. J. Bennett, *M.D.* 9Aug.64

Hon. Chaplain.
Rev. R. S. C. Chermside 23May60

15th.—*Wootton Bassett.* 2 A. Bn.

Captain.
Richard Bradford 27Aug.64

Lieutenant.
Geo. L. Cartwright 26May65

Ensign.
*

Hon. A. Surg.
G. V. Cooper 26May65

16th.—*Old Swindon.* 2 A. Bn.

Capt. Commandant.
Barth. Horsell 15May62

Lieutenants.
Geo. T. S. de Windt 25June64
Howard Horsell 15Sept.64

Ensigns.
Edwin R. Ing 17July60
Rob. S. Edmonds 15Sept.64

Assist. Surg.
Alf. L. Griffith, *M.D.* 15Sept 64

Hon. Chaplain.
Rev. Henry G. Baily 23Aug.60

17th.—*Marlborough.* 2 A. Bn.

Captain.
Thomas B. Merriman 27July60

Lieutenant.
Edw. B. Merriman 26May65

Ensign.
*

Hon. A. Surg.
Oliver C. Maurice 17Oct.60

18th.—*Highworth.* 2 A. Bn.

Captain.
William H. Hitchcock 24Nov.60

Lieutenant.
*

Ensign.
John Goldsmith 2Dec.63

Hon. Chaplain.
Rev. James B. Smeaton 8Dec.60

Hon. A. Surg.
Thomas A. Kennard 8Dec.60

Worcestershire. [39.]

ADMINISTRATIVE BATTALIONS

1. *Hagley.*

Comprising 1st, 2nd, 3rd, 4th, 5th, 6th, 7th, 8th, 9th, 16th and 20th Corps.

Lieut. Colonel.
Frederick Winn Knight 24Apr.60

Majors.
F. D. L. Smith 18May60
Hon. Chas. Geo. Lyttelton 4Jan.64

Adjutant.
Henry R. Wolrige, *capt., late* Capt. 74 F. and Mil. Tr. 13Oct.60

Hon. Assist. Qua. Mast.
Thos. W. Webb 19Apr.64

Surgeon.
William Cowen 6Nov.60

2. *Worcester.*

Comprising 10th, 11th, 12th, 13th, 14th, 15th, 17th, 18th, 19th and 21st Corps.

Lieut. Colonel.
Henry J. Scobell, *capt.* 17Aug.60

Majors.
Harry Foley Vernon 6May62
John S. Pakington 11Apr.64

Adjutant.
John Rob. Wilton, *Bt. Maj.* h.p. 60 F. 6May61

Surgeon.
Archibald Weir 15Jan.61

Hon. Chaplain.
Rev. Richard Williamson, *D.D.* 28Sept.60

CORPS.

1st.—*Wolverley.* 1 A. Bn.

Captain.
Aug. Talbot Hancocks 14Jan.64

Lieutenant.
Wm. Trow 14Jan.64

Ensign.
John T. Westropp 14Jan.64

Hon. A. Surg.
William Cowen 17Aug.60

Hon. Chaplain.
Rev. John Hodgson 21Nov.64

2nd.—*Tenbury.* 1 A. Bn.

Captain.
George Pardoe

Lieutenant.
Wm. Norris 18Nov.59

Ensign.
Edward Vincent Wheeler

Hon. Chaplain.
Rev. Thos. A. Smith 24Sept.61

Hon. A. Surg.
John L. Sweet 26June60

3rd.—*Franche House, Kidderminster.* 1 A. Bn.

Captain.
Henry Saunders 24Sept.61

Lieutenant.
Joseph Moore 19Mar.61

Ensign.
*

Hon. A. Surg.
John Hillman 29June60

Hon. Chaplain.
Rev. Chas. John McQueen Mottram 13Dec.61

4th.—*Kidderminster.* 1 A. Bn.

Captain.
John Bury 28Mar.62

Lieutenant.
Wm. Henry Talbot 13Feb.63

Ensign.
Pemberton Talbot 13Feb.63

5th.—*Bewdley.* 1 A. Bn.

Captain.
Wm. N. Marcy 2Mar.60

Lieutenant.
Richard Clarkson 27June62

Ensign.
Rich. Brettell 10Apr.65

Hon. A. Surg.
Cecil Webster 29June60

6th.—*Halesowen.* 1 A. Bn.

Captain.
Jas. P. Hunt 8June60

Lieutenant.
Jeston Homfray 8June60

Ensign.
Thomas Moore 16Oct.60

Hon Chaplain.
Ven. Richard B. Hone 16Nov.60

Hon. A. Surg.
Edward Moore 24July60

7th.—*Dudley.* 1 A. Bn.

Captain.
Hen. Money Wainwright 2Mar.60

Lieutenants.
Fra. Sanders 2Mar.60
Rob. Jobson (*supern.*) 28Sept.61

Ensigns.
Wm. Henry Haden 30Oct.62

Hon. A. Surg.
Daniel Timmins 17Aug.60

8th.—*Stourport.* 1 A. Bn.

Captain.
Chas. Harrison 6Jan.64

Lieutenant.
Benj. Danks 6Jan.64

Ensign.
Arnold Crane Rogers 7Mar.64

9th.—*Stourbridge.* 1 A. Bn.

Captain.
James Walker 9Dec.61

Lieutenant.
Chas. Skidmore King 15Dec.63

Ensign.
Philip Walker 15Dec.63

Hon. A. Surg.
Richard L. Freer

Hon. Chaplain.
Rev. Geo. Gilbanks 11Feb.63

10th.—*Pershore.* 2 A. Bn.

Captain.
Fra. Davies 19Apr.64

Lieutenant.
Martin Woodward 14Mar.63

Ensign.
John Parker 4June64

Hon. Chaplain.
Rev. James Cook 10May61

Hon. Assist. Surg.
Sam. W. Smith 19Apr.64

11th.—*Great Malvern.* 2 A. Bn.

Captain.
James L. Marsden 6Nov.60

Lieutenant.
Chas. Mason 27June62

Ensign.
Edw. John Onley 27June62

Hon. Chaplain.
Rev. George Fisk 16Nov.60

Hon. A. Surg.
Wm. Henry Dawson 29Jan.64

12th.—*Evesham.* 2 A. Bn.

Captain.
William H. Preedy 6Nov.60

Lieutenant.
Chas. A. P. Bullock 11Sept.63

Ensign.
*

Hon. A. Surg.
Allen L. Haynes 13July60

Hon. Chaplain.
Rev. John Haviland 11May64

Digitized by Google

13th.—*Worcester.* 2 A. Bn.

Captain.
Chas. F. Pidcock 1May63

Lieutenants.
Richard Woof (*supern.*) 6Aug.61
Francis Knipe 18.Mar.64

Ensigns.
Edw. John Lucy 18Mar.64

Hon. A. Surg.
Hilary Hill 24July60

Hon. Chaplain.
Rev. Fra. John Eld 25Feb.65

14th.—*Worcester.* 2 A. Bn.

Captain.
John Parker 13Apr.60

Lieutenants.
Sam. G. Purchas (*supern.*) 13Mar.63
John H. L. Jones 19Apr.64

Ensigns.
Wm. B. Needham 13June64

Hon. Chaplain.
Rev. Thos. L. Wheeler 21May61

Hon. A. Surg.
William Woodward 17Aug.60

15th.—*Ombersley.* 2 A. Bn.

Captain.
John Gregory Watkins 27Aug.61

Lieutenant.
Henry Pardoe 27Mar.65

Ensign.
•

Hon. A. Surg.
Charles E. Busigny 17July60

Hon. Chaplain.
Rev. John Atkyns 16Oct.61

16th.—*Oldbury.* 1 A. Bn.

Captain.
John Chambers 23June65

Lieutenant.
Arthur Wright 11Aug.65

Ensign.
•

Hon. Chaplain.
Rev. Henry B. Bowdley 26June60

Hon. A. Surg.
Thos. R. Cooper, *M.D.* 26June60

17th.—*Redditch.* 2 A. Bn.

Captain.
Victor Milward 3Mar.65

Lieutenant.
•

Ensign.
Wm. Avery 8Sept.65

Hon. Chaplain.
Rev. George F. Fessey 17Aug.60

Hon. A. Surg.
William Smith 17Aug.60

18th.—*Droitwich.* 2 A. Bn.

Captain.
John Blick 6May62

Lieutenant.
William H. Clay 29May62

Ensign.
John Bradley 29May62

Hon. A. Surg.
Samuel Roden, *M.D.* 24July60

Hon. Chaplain.
Rev. John Topham 3June61

19th.—*Upton-on-Severn.* 2 A. Bn.

Captain.
Sir Edm. A. H. Lechmere, *Bt.* 6Jan.65

Lieutenant.
Samuel C. Kent 3Dec.63

Ensign.
Charles Bradden 3Dec.63

Hon. Chaplain.
Rev. Rob. Lawson 8Nov.64

Hon. A. Surg.
Henry Thos. Marsh 30Aug.65

20th. — *Greatfield House, Kidderminster.* 1 A. Bn.

Captain.
John Dixon 16Feb.61

Lieutenant.
Charles J. Dixon 16Feb.61

Ensign.
John Art. Talbot 13Dec.61

Hon. Chaplain.
Rev. John Geo. Sheppard, *D.C.L.* 30Apr.61

21st.—*Bromsgrove.* 2 A. Bn.

Captain.
Rob. Bourne, *late* Capt. 54 F. 20Aug.61

Lieutenant.
Edw. Dodd 25Oct.61

Ensign.
John R. Horton 6Sept.64

Hon. A. Surg.
Geo. Horton 27Dec.61

Hon. Chaplain.
Rev. Geo. Wm. Murray 27Dec.61

Yorkshire (East Riding). [50.]

ADMINISTRATIVE BATTALION.

1. *Beverley.*

Comprising 3rd, 5th, 6th, 8th, 9th and 10th Corps.

Lieut. Colonel.
P. Saltmarshe, *late* 8 Huss. 17June65

Major.
Thos. Prickett 17June65

Adjutant.
V. S. Griffith, *capt. late* Lieut. Donegal Mil. 7Nov.60

Hon. Quar. Master.
Hen. Edw. Silvester 8July65

Surgeon.
John Hartley 16May61

CORPS.

1st.—*Hull.*

Hon. Colonel.
Rt. Hon. W. H. F. *Baron* Londesborough 24Apr.62

Lieutenant Colonel.
Joseph W. Pease 11Aug.60

Major.
Anthony Bannister 11Aug.60

Captains.
Fred. F. Ayre 21Aug.60
Charles Bannister 16Nov.60
Joseph Winkley 10Dec.61
John Hen. Brodrick 15Oct.62
Richard Glover 11July64
Gilbert Wilkinson 8Dec.64

Lieutenants.
Bethell Jacobs (*supern.*) 28Mar.60
C. Sam. Clarke (*supern.*) 19Jan.61
John Harrison 19Mar.61
Wm. Edward Goddard 16Apr.61
Albert K. Rollit 22Mar.62
Walter Reynolds 29Nov.62
Llewellyn W. Longstaff 11July64
Samuel Walliker 8Dec.64

Ensigns.
John Saner 17Apr.61
Francis Stead 22Mar.62
Rob. Aspland Marillier 29Nov.62
Fra. Jackson 24Mar.63
Wm. Henry Moss, jun. 31May64
•

Adjutant.
T. Palmer, *capt., late* Capt. 47 F. 4Aug.60

Surgeon.
Henry Gibson 25May63

Assist. Surg.
John Anningson 5May65

3rd.—*Howden.* 1 A. Bn.

Captain.
Eric W. Clarke 9June60

Lieutenants.
Thomas Carter 9June60
Rob. Wm. Menzies (*supern.*) 4July62

Ensign.
Edwin Storry 9June60

Hon. Chaplain.
Rev. Wm. Hutchinson 4July62

Hon. A. Surg.
Robert Grieve 22Jan.64

5th.—*Bridlington.* 1 A. Bn.

Captain.
Thos. Harland 17June65

Lieutenant.
Rob. Davison 17June65

Ensign.
Thos. Boynton 17June65

Hon. Chaplain.
Rev. Hen. F. Barnes, *M.A.* 28Feb.60

Hon. A. Surg.
John Allison 28Feb.60

Digitized by Google

6th.—*Beverley.* 1 A. Bn.

Captain.
Richard Hodgson 4June63
Lieutenant.
Hen. W. Bainton 4June63
Ensign.
Thos. Fred. Champney 4June63
Hon. A. Surg.
Rob. G. Boulton 28Feb.60

8th.—*Driffield.* 1 A. Bn.

Captain.
Thomas Hopper 22Jan.64
Lieutenant.
Richard Botterill 22Jan.64
Ensign.
William Lovel 22Jan.64
Hon. Assist. Surg.
Alfred Scotchburn 11May60
Hon. Chaplain.
Rev. Geo. Thos. Clare 30Oct.62

9th.—*Market Weighton.* 1 A. Bn.

Captain.
Thos. Young 17June65
Lieutenant.
Henry Stourton 17June65
Ensign.
Sam. Botterill 17June65

10th.—*Hedon.* 1 A. Bn.

Captain.
William Raines 8Nov.60
Lieutenant.
Arthur Iveson, jun. 1July63
Ensign.
Godfrey R. Park 1July63
Hon. Chaplain.
Rev. Chas. Joseph Wall 19Jan.61
Hon. A. Surg.
John Cautley 19Jan.61

Yorkshire (North Riding). [67.]

ADMINISTRATIVE BATTALIONS

1. *Richmond.*

Comprising 4th, 5th, 8th, 9th, 11th, 12th, 14th, 15th, 18th, 19th and 20th Corps.

Lieut.-Colonel.
Alan F. *Earl* Cathcart 7July60
Majors.
Sir Geo. Wm. Denys, *Bt.* 26July61
Simon T. Scrope 26Aug.64
Adjutant.
Samuel Hopper Powell, *capt.* 29Dec.60

2. *Malton.*

Comprising 1st, 3rd, 6th, 10th, 13th, 16th and 17th Corps.

Lieut.-Colonel.
Hon. W. E. Duncombe 9July60
Adjutant.
John Hedley, *late* Lt. 60 F. 30June60
Surgeon.
John Ness 23Sept.61
Hon. Chaplain.
Rev. Canon Dixon 23Sept.61

CORPS.

1st.—*Malton.* 2 A. Bn.

Captain.
Wm. C. Copperthwaite 18Feb.60
Lieutenant.
Hirst Walker 30Apr.64
Ensign.
Robert Wise 30Apr.64
Hon. A. Surg.
Rich Jones 18Feb.60

3rd.—*Hovingham.* 2 A. Bn.

Capt. Commandant.
Wm. Cayley Worsley 10Feb.60
Captain.
Geo. Legard 28Jan.65
Lieutenants.
John H. Legard 28Jan.65
Ensigns.
*
*
*
Assist. Surg.
Hon. Chaplain.
Rev. Fra. D. Legard 23Sept.61

4th.—*Leyburn.* 1 A. Bn.

Captain.
Thos. Mitchell Fryer 17Jan.65
Lieutenant.
Hon. Wm. T. O. Powlett 17Jan.65
Ensign.
John Teale 20Apr.65
Hon. A. Surg.
Thomas E. Cockroft 29Feb.60

5th.—*Forcett.* 1 A. Bn.

Captain.
John Michell 27Feb.60
Lieutenant.
Charles R. Robinson 1Aug.60
Ensign.
John Michell, jun. 24June64
Hon. A. Surg.
Wm. Walker 27Feb.60

6th.—*Scarborough.* 2 A. Bn.

Captain.
Wm. Hebden 17Sept.62
Lieutenant.
Geo. A. Nesfield 17Sept.62
Ensign.
Jas. Tindall 17Sept.62
Hon. A. Surg.
William Taylor 14Mar.60
Hon. Chaplain.
Rev. R. F. L. Blunt 31Jan.63

8th.—*Bedale.* 1 A. Bn.

Captain.
Lipton H. Potts 18Mar.61
Lieutenant.
Christopher Clarke 18Mar.61
Ensign.
Harry V. Russell 5Aug.64
Hon. A. Surg.
Robert Fothergill 19Mar.60

9th.—*Stokesley.* 1 A. Bn.

Captain.
Geo. Marwood 6Mar.60
Lieutenant.
Jas. Emerson 6Mar.60
Ensign.
John P. Sowerby, jun. 6Mar.60
Hon. A. Surg.
John H. Handyside 29Mar.60

10th. *Helmsley-in-Ryedale.* 2 A. Bn.

Captain.
Hon. Cecil Duncombe 25Aug.60
Lieutenant.
John. H. Phillips 21Sept.60
Ensign.
Peter G. Carter 21Sept.60
Hon. A. Surg.
John Ness 21Sept.60

11th.—*Masham.* 1 A. Bn.

Lieutenant.
Midgley Cockroft 1Feb.65
Ensign.
*
Hon. A. Surg.
Midgley Cockcroft 17Mar.60

12th.—*Carperby, Askrigg.* 1 A. Bn.

Captain.
Christopher Other 10Mar.60
Lieutenant.
Francis Chapman 10Mar.60
Ensign.
Jas. C. Winn 20Mar.60
Hon. Assist. Surg.
John Fryer 22Nov.64

13th.—*Thirsk.* 2 A. Bn.

Lieutenant.
Archibald Macbean 27Mar.60
Ensign.
Edward D. Swarbreck 27Mar.60
Hon. A. Surg.
Thomas Haymes 27Mar.60

14th.—*Catterick.* 1 A. Bn.

Captain.
Thomas C. Booth 19Apr.60
Lieutenant.
John B. Booth 19Apr.60
Ensign.
John Feyer 19Apr.60

15th.—*Richmond.* 1 A. Bn.

Captain Commandant.
Geo. Smurthwaite 7Nov.64
Captain.
George Roper 9Mar.65
Lieutenants.
William Swire 9Mar.65
Edward Mason 9Mar.65
Ensigns.
Edward Wood, jun. 9Mar.65
John G. Croft 9Mar.65
Assist. Surg.
Richard Bowes 9Mar.65
Hon. Chaplain.
Rev. J. Thompson, jun. 6Aug.61

Digitized by Google

16th.—*Pickering Lythe.* 2 A. Bn.

Captain.
John R. Hill 29Dec.60
Lieutenant.
Samuel H. Loy 5Sept.62
Ensign.
Thos. M. Kendall, jun. 5Sept.62
Hon. A. Surg.
John H. Walker 6Nov.60

17th.—*Wydale Brompton, York.* 2 A. Bn.

Captain.
Edw. S. Cayley, jun. 28Apr.60
Lieutenant.
Francis Peirson 15May62
Ensign.
Rich. J. Rowley 15May62
Hon. A. Surg.
Archibald Meggett 28Apr.60

18th.—*Skelton.* 1 A. Bn.

Captain.
John T. Wharton 30May60
Lieutenant.
Thomas L. Yeoman 30May60
Ensign.
Rob. Chas. Yeoman 21Apr.64
Hon. A. Surg.
Wm. H. Walker 21Apr.64

19th.—*Northallerton.* 1 A. Bn.

Captain.
Wm. Fowle 4Aug.64
Lieutenant.
Henry M. G. Coore 23Aug.64
Ensign.
John Hutton 26Sept.64
Hon. A. Surg.
Francis R. Gibbes 20Aug.60

20th.—*Gisbro.'* 1 A. Bn.

Captain.
Wm. Weatherill 3Feb.63
Lieutenant.
Wm. O. Garbutt 3Feb.63
Ensign.
Wm. K. Weatherill 3Feb.63
Hon. A. Surg.
Geo. S. Morris 3Feb.63
Hon. Chaplain.
Rev. Fra. H. Morgan 3June63

Yorkshire (West Riding). [30.]

ADMINISTRATIVE BATTALIONS

1. *York.*

Comprising 1st, 16th, 17th, 27th, 31st and 38th Corps.

Hon. Colonel.
Rt. Hon. George Frederick Samuel, *Earl* de Grey and Ripon 14Nov.60
Lieutenant Colonel.
W. H. F. *Lord* Londesborough 27Aug.62
Major.
John Jas. Harrison 4July61
Adjutant.
Charles E. Preston, Capt. h.p. 18 F. 14July60
Surgeon.
Wm. D. Husband 20Apr.63
Assist. Surgeons.
Wm. Hen. Eagland, *M.D.* 20Sept.61
Chas. Husband 20Sept.61

2. *Skipton-in-Craven.*

Comprising 12th, 15th, 23rd, 25th, 26th and 35th Corps.

Lieut. Colonel.
Walter Morrison 25Aug.65
Major.
Geo. Robinson 25Aug.65
Adjutant.
William Cookson, *late* Maj. Dur. Art. Mil. 13Nov.60
Surgeon.
Wm. Harrison, *M.D.* 6June61

3. *Wakefield.*

Comprising 5th, 28th, 29th and 30th Corps.

Lieutenant Colonel.
Joseph H. Holdsworth 12Aug.61
Majors.
John Wormald 14June64
Edward Alex. Mackie 31Dec.64
Adjutant.
Wm. Edw. Newall, *late* Capt. 8 F. 9Mar.61
Hon. Chaplain.
Rev. Henry Jones 12Aug.61

4. *Doncaster.*

Comprising 18th, 19th, 20th, 21st, 36th, 37th and 40th Corps.

Lieut. Colonel.
Walter S. Stanhope 11Feb.63
Major.
Rich. Thos. Lee 14Apr.64
Adjutant.
Edward Bowen Cooke, *late* Maj. 83 F. 8Apr.63
Surgeon.
Jas. H. Simpson, *M.D.* 14Apr.64
Assist. Surg.
Robert Storis 14Apr.64

5. *Huddersfield.*

Comprising the 6th, 32nd and 41st Corps.

Lieutenant Colonel.
Thos. Pearson Crosland 2Mar.64
Major.
Thomas Brooke 2Mar.64
Adjutant.
Harry B. Chichester, *capt. late* Lt. 22 F. 24Dec.61
Hon. Qua. Mast.
Alex. Hannah 20Oct.63

CORPS.

1st.—*York.* 1 A. Bn.

Major.
Jas. Meek 15Aug.61
Captains.
Henry J. M'Culloch 26Jan.61
Henry Anderson 15May62
Henry Wood 11June62
Wm. Lawton 12Feb.63
Lieutenants.
John Forth Munby 29Apr.61
Rawlins Gould (*supern.*) 29Apr.61
Charles Cabry 15May62
Richard L. Wood 11June62
John Bainbridge 10Feb.63
Thos. S. Noble (*supern.*) 13June63
Ensigns.
John Henry Leeman 26Jan.61
Henry D. Richardson 15May62
Jas. M. Meek 12Feb.63
Edward Robinson 6July65
Surgeon.
Wm. Dalla Husband 21Oct.62
Hon. Chaplain.
Rev. Wm. Hey, *M.A.* 6Mar.60

2nd (Hallamshire).—*Sheffield.*

Lieut. Colonel.
Right Hon. E. M. G. Stuart, *Lord* Wharncliffe 7Mar.61
Major.
Thos. Edward Vickers 15Jan.64
Captains.
Wm. Prest 6Feb.61
Fred. Thorpe Mappin 11Mar.61
Albert Vickers 8Mar.61
Marcus Flockton 15Jan.64
Joseph Dixon 29May65
Chas. A. Branson 29May65
Jas. W. Dixon 12Sept.65
Lieutenants.
Vincent C. S. W. Corbett 15Aug.61
A. B. Ibbotson (*supern.*) 19Aug.61
Augustus Bright 3Jan.63
Edwin Round 15Jan.64
Wm. Matthews 12Aug.65
Edw. Vaughan Birks 12Aug.65
*
*
Ensigns.
Thos. Alf. Dunnage 3Jan.63
Frederick Vickers 3Jan.63
William Shirley 25Jan.64
*
*
* *
Adj. Hugh Kennedy, Bt. Maj. r.f.p. R. Mar. Lt. Inf. 14Jan.65
Surg. Samuel Parker 8May60
A.S. *
Hon. Chapl. Rev. Thos. Sale *D.D.* 8May60

3rd.—*Bradford.*

[The 39th West Riding of Yorkshire Rifle Vol. Corps has been attached to this Corps.]

Lieutenant Colonel.
Hen. Sagar Hirst 29Aug.62
Major.
William C. Horsfall 24Dec.63
Captains.
William W. Taylor 2May60
Benjamin Farrer 27Sept.60

Digitized by Google

Sam. Milne Smith 9Sept.61
Geo. Bankart 12Feb.62
John Geo. Müller 6Apr.63
David Salmond 24Dec.63
Wm. Hen. Shepherd 24June65

Lieutenants.

George A. Smith 9Sept.61
John Barraclough 16Apr.62
Edw. Stephenson 6Apr.63
Herbert H. Marsland 2May63
Henry Thornton 2May63
John Woodhead 24Dec.63
John Hodgson 24June65

Ensigns.

Fra. Wilkinson 5Oct.63
C. A. S. Schuster 5Oct.63
Fred. Hinings 5Oct.63
Thos. Hirst Thwaites 24Dec.63
Joshua Hutton 24Dec.63
Josephus Pepper 8Jan.64
*

Adj. Francis Lepper, *capt., late* Capt. 81 F. 29May60
Surg. Geo. Newstead 12Apr.64
A. Surg. Joseph Shillito 12Apr.64
Hon. Chapl. Rev. John Burnet, *L.L.D.* 19July60

4th.—*Halifax.*

Lieut. Colonel.

Edward Akroyd 10May61

Majors.

Wm. I. Holdsworth 10May61
Joseph Moxon Kirk 12Feb.64

Captains.

John Richard Ingram 24Feb.60
John E. Sowerby 6Feb.62
F. R. Sowerby 7July63
Charles Emmet 12Feb.64
John Appleyard 12Feb.64
Donald R. Edgar 11May64
John Holdsworth 4Apr.65
Wm. Barstow 4Apr.65
Henry A. Ridgway 4Apr.65

Lieutenants.

Wm. H. Emmet 14May61
Joseph Hen. Slater 6Feb.62
Sydney P. Norris 12Feb.64
Wm. Baldwin 12Feb.64
John E. Hill 12Feb.64
Benjamin Clay 6Sept.64
John Emmet 4Apr.65
John W. Thomas 4Apr.65
John Caw, jun. 4Apr.65

Ensigns.

Ralph Nicholson 12Feb.64
Chas. E. M'Crea 12Feb.64
Thos. D. Swallow 11May64
John Edw. Cockerham 6Sept.64
John H. Wheelwright 4Apr.65
Wm. H. Child 4Apr.65
Wm. J. Chambers 4Apr.65
John E. Champney 4Apr.65
*

Adj. Wm. Coates, *late* Capt. 98 F. & Maj. Turk. Cont. 8Dec.60
Hon. Q.M. Fred. Roper 12Feb.64
Surg. Christopher Kirby 24Feb.60
A. Surg. Edwin Moore 12Feb.64
Hon. Chapl. Rev. R. Holmes, *M.A.* 24Feb.60

5th.—*Wakefield.* 3 A. Bn.

Capt. Commandant.

Edward A. Mackie 13Aug.60

Captains.

Joseph Barker 11Mar.61
Geo. Wm. Alder 5June61

Lieutenants.

Daniel B. Kendell 11Mar.61
Wm. H. B. Tomlinson 5June61
Fred. Thompson 8Sept.62

Ensigns.

Robert W. Hart 13Aug.60
Sam. Gurney Leatham 5June61
Jas. J. Cartwright 7Jan.65

A. Surg. Jas. Fowler 6Aug.64
Hon. Chapl. Rev. Henry Jones 26Jan.61

6th.—*Huddersfield.* 5 A. Bn.

Major.

Thomas Brooke 7Mar.64

Captains.

Joseph Batley, jun. 4Sept.60
Frederick Greenwood 26Nov.61
Thomas Brook 23Jan.62
Tom Learoyd 2Mar.64
Jas. Wm. Carlile 2Mar.64

Lieutenants.

Joseph T. Beaumont 29Nov.61
Joshua Day 23Jan.62
Anth. K. Kaye 2Mar.64
Albert J. Learoyd 2Mar.64
Henry Wm. Haigh 28Feb.65

Ensigns.

Joseph Bottomley, jun. 22July63
Chas. Edward Freeman 23Oct.63
Geo. Wm. Crosland 2Mar.64
Rob. B. Shaw 2Mar.64
Rob. Lowenthal 24Mar.64

Adj. (See Staff 5 A. Bn.)
Surg. Thos. A. Bottomley 3Mar.60

7th (Leeds).—*Leeds.*

Lieut. Colonel.

William T. Markham, *late* Capt. Colds. Gds. 18Sept.60

Major.

John Robinson 4May64

Captains.

Thomas John Kinnear 3Mar.60
Frederick W. Kitson 3Sept.60
Edward Markland 10May62
Anthony Titley 13June62
James Kitson, jun. 1May63
Charles Ryder 19May64
Wm. Sadler 10Oct.64
Geo. H. Nelson 20May65
Anth. R. Harding 9June65

Lieutenants.

John W. Atkinson (*supern.*) 3Mar.60
James Wardell (*supern.*) 23Jan.61
Stephen T. Holroyd 1May63
Wm. Walter Lupton 7July63
Wm. Arthington 17Aug.63
Edward Hinde 14June64
Art. Greenwood 14June64
Joseph W. Harding 14June64
Chas. E. Wurtzburg 10Oct.64
Art. W. Blackburn 20May65
John Wm. Hill 9June65

Ensigns.

Edw. M. Baines 24Aug.64
Henry Wm. Fox 24Aug.64
John Eddison 26Aug.65
*
*
* * * *

Adj. Henry L. Hunt, *capt. late* Capt. Roy. Wilts Mil. 19June60
Surg. Tho. P. Teale, jun. 19July60
A. S. { Jas. S. Loe 23Jan.62 / Rob. P. Oglesby 11June64
Hon. Chapl. Rev. Jas. Atlay, *D.D.* 3Mar.60

12th.—*Skipton-in-Craven.* 2 A. Bn.

Captain.

*

Lieutenant.

Thomas Robinson 24Dec.60

Ensign.

George Robinson 24Dec.60

Hon. Chaplain.

Rev. Philip C. Kidd 17Nov.60

15th.—*North Craven.* 2 A. Bn.

Captain.

Walter Morrison 8May60

Lieutenant.

John Ingleby 8May60

Ensign.

*

Hon. A. Surg.

Jas. J. Luce, *M.D.* 23Feb.60

16th.—*Harrogate.* 1 A. Bn.

Captain.

Joseph Holt 18Aug.61

Lieutenant.

Wm. Henry Watson 12Sept.61

Ensign.

Wm. Strother 30Jan.62

Hon. Chaplain.

Rev. Horatio James 27Nov.60

Hon. A. Surg.

Wm. H. Eagland, *M.D.* 20Nov.61

17th.—*Knaresborough.* 1 A. Bn.

Captain.

Henry Hawksley Capes 30Nov.63

Lieutenant.

Henry Walton 30Nov.63

Ensign.

Thos. Idell 20May64

Hon. Chaplain.

Rev. James Fawcett 21Mar.61

Hon. A. Surg.

Edw. C. Houseman 30Nov.63

18th.—*Pontefract.* 4 A. Bn.

Captain.

Rich. T. Lee 3Mar.60

Lieutenant.

*

Ensign.

Chas. Edw. Arundel 22Aug.62

Hon. Chaplain.

Rev. Rich. Stainforth 3Mar.60

Hon. A. Surg.

Jas. H. Simpson 3Mar.60

Digitized by Google

19th.—*Rotherham.* 4 A. Bn.

Captain.
Wm. Harrison 14May64
Lieutenant.
William Hirst 26Feb.61
Ensign.
Robert Dyson 27July64
Hon. Chaplain.
Rev. Richard Mosley 19Apr.61
Hon. As. Surg.
William Saville 19Apr.61

20th.—*Doncaster.* 4 A. Bn.

Captain.
Arch. Sturrock 5Mar.64
Lieutenant.
*
Ensign.
Rich. C. Hornby 5Mar.60
Hon. Chaplain.
Rev. John Campion 9Apr.60
Hon. A. Surg.
R. Storrs 9Apr.60

21st.—*Doncaster.* 4 A. Bn.

Captain.
John Egremont 7May64
Lieutenant.
Benj. J. Whitaker 23Sept.64
Ensign.
Albert T. Adams 14Apr.64
Hon. A. Surg.
James Rigby 27Apr.60

23rd.—*Burley.* 2 A. Bn.

Captain.
Wm. Edward Forster 20Feb.60
Lieutenant.
John Fawcett 4Mar.64
Ensign.
Fred. Wm. Fison 6July63
Hon. A. Surg.
Thomas Scott, *M.D.* 21Mar.60
Hon. Chaplain.
Rev. Charles J. Black 8May60

25th.—*Guiseley.* 2 A. Bn.

Captain.
*
Lieutenant.
Arthur R. White 30Nov.63
Ensign.
Joseph Knowles 28Feb.65
Hon. Chaplain.
Rev. Thos. B. Ferris 26Apr.60
Hon. A. Surg.
Wm. M. Pinder 26Apr.60

26th.—*Ingleton.* 2 A. Bn.

Captain.
*
Lieutenant.
Richard Brown 21Mar.60
Ensign.
Rich. Wm. Elletson 5Aug.63
Hon. Chaplain.
Rev. Richard Denny 27Apr.60
Hon. A. Surg.
Richard Elletson 11Sept.60

27th.—*Ripon.* 1 A. Bn.

Captain.
Robert Kearsley 23Nov.64
Lieutenant.
Thos. Wood 23Nov.64
Ensign.
Robt. Aslin 14Aug.65
Hon. A. Surg.
C. Husband 13Apr.60

28th.—*Goole.* 3 A. Bn.

Captain.
Henry Thos. Watson 23Oct.63
Lieutenant.
William Cass 7Apr.64
Ensign.
*
Hon. Chaplain.
Rev. H. T. Rees, *M.A.* 16Feb.65
Hon. A. Surg.
Edw. A. Howsin, *M.D.* 19May65

29th.—*Dewsbury.* 3 A. Bn.

Capt. Commandant.
John Wormald 12Aug.61
Captains.
Richard R. Nelson 14June64
Benj. Blakeley 14June64
Lieutenants.
Joseph O. Gill 13Aug.63
Chas. Patterson 14June64
James France 18Jan.65
Ensigns.
Alex. S. Lee 14June64
John Wordsworth 27Oct.64
*
Assist. Surg.
Chas. A. Hemingway 14June64
Hon. Chaplain.
Rev. Jas. Webb 8Apr.65

30th.—*Birstal.* 3 A. Bn.

Captain.
Robert Rayner 7Jan.63
Lieutenant.
Wm. Harrison 2Sept.63
Ensign.
Henry Cadman, jun. 6May64

31st.—*Tadcaster.* 1 A. Bn.

Captain.
Charles Shann 16Feb.64
Lieutenant.
John A. Bromet 16Feb.64
Ensign.
Wm. Smorfitt 16Feb.64
Hon. A. Surg. Thos. S. Upton

32nd.—*Holmfirth.* 5 A. Bn.

Captain.
J. Earnshaw Moorehouse 2June60
Lieutenant.
John Harpin 2June60
Ensign.
John M. Dyson 21Aug.62
Hon. Chaplain.
Rev. John Fearon 21Aug.62
Hon. A. Surg.
Charles J. Trotter 2June60

34th.—(Saddleworth).—*Saddleworth.*

Major.
James Bradbury 24Dec.63
Captains.
Joshua Hirst 11July63
Thos. Wrigley 11July63
George F. Buckley 14Dec.64
*
Lieutenants.
Arthur Hirst 11July63
John Edw. Dowse 11July63
*
Ensigns.
Chas. K. Hilton 11July63
Wm. Butterworth 22Apr.64
Henry M. Thompson 2June65
Percival W. Hulbert 2June65
Adj. *
Hon. Assist. Q.M. Owen Platt 14Dec.64
Surg. B. Bradbury, *M.D.* 11July63
Hon. Chapl. Rev. T. Openshaw 29May61
Hon. A. Surg. J. Heslegrave 14Dec.64

35th.—*Keighley.* 2 A. Bn.

Captain Commandant.
William L. Marriner 22Mar.65
Captain.
Henry Wright 25Aug.65
Lieutenants.
Allan Brown 22Mar.65
Thomas Blakey 25Aug.65
Ensigns.
Fra. Williamson 22Mar.65
Edwin Wall 25Aug.65
Assist. Surg.
*
Hon. Chaplain.
Rev. Wm. Busfield 9Nov.60

36th.—*Rotherham.* 4 A. Bn.

Captain.
Edward Robinson 19Oct.60
Lieutenant.
Thos. Wm. Parker 4Apr.65
Ensign.
*
Hon. Chaplain.
Rev. Rd. Mosley 6May61

37th.—*Barnsley.* 4 A. Bn.

Captain.
Robert C. Clarke 13Mar.63
Lieutenant.
Wm. A. Potter 13Mar.63
Ensign.
Herb. H. Taylor 15May63
Hon. A. Surg.
John Blackburn 2Nov.60

Digitized by Google

38th.—*Selby.* 1 A. Bn.

Captain.

Robert John Parker 1Jan.61

Lieutenant.

Wm. Liversidge 12Feb.63

Ensign.

John B. Bray 13Apr.64

Hon. Chaplain.

Rev. Francis W. Harper 1Jan.61

Hon. A. Surg.

Joseph Todd 28Aug.63

39th.—*Bingley.*

[This Corps has been attached to the 3rd W. R. of Yorkshire Rifle Vol. Corps.]

Captain.

Wm. Ellis 8Apr.61

Lieutenant.

John Benj. Pepplewell 8Apr.61

Ensign.

John B. Sharp 23June63

Hon. A. Surg.

Rich. E. Ruffe 24June63

40th.—*Nether Hoyland.* 4 A. Bn.

Captain.

Geo. K. Day 19Mar.63

Lieutenant.

Wm. A. Earnshaw 24Dec.63

Ensign.

Sam. Johnson 29May65

Hon. Chaplain.

Rev. J. Cordeaux 19Mar.63

Hon. A. Surg.

Rob. Adamson 19Mar.63

41st.—*Mirfield.* 5 A. Bn.

Captain.

Edward Day 23Nov.64

Lieutenant.

Joseph S. Hurst 23Nov.64

Ensign.

Jas. Howgate, jun. 1Aug.65

Hon. A. Surg.

Wm. Marsden 7Jan.65

ROYAL DOCK YARD CORPS.

MALTA BATTALION. (ARTILLERY.)

Captains.

Francis Clifton
Thomas Hamshaw
Henry Innes

Lieutenants.

Thomas Pirotti
W. E. Harvey
E. V. Inglott
T. P. Rickcord
P. Radmilli
J. J. Nibbs

James Jones
S. S. Staines
W. Hannah
S. Caruana
A. Grungo
H. Parker, *act. adj.*
Theodore Smith

Digitized by Google

GENERAL OFFICERS
OF
THE BENGAL, MADRAS AND BOMBAY ARMIES.

(Corrected at the India Office to 25th September, 1865.)

GENERALS.

R. Podmore	20June54
J. A. P. Macgregor	do
W. Gilbert	do
Sir H. G. A. Taylor, *K.C.B.*	23Sept.57
B. B. Parlby, *C.B.*	13Oct.57
P. Cameron	24Oct.58
G. Jackson	13Mar.59
J. S. Fraser	2June60
E. Frederick, *C.B.*	26June60
P. Lodwick	25Jan.61
J. Briggs	6Feb.61
H. Thomson	21Feb.61
C. W. Hamilton	2Sept.61
E. F. Waters, *C.B.*	17Sept.61
T. H. Paul	22Nov.62
F. Farquharson	6Jan.63
S. Swinhoe	29June63
J. Anderson	13Jan.64
F. Young	28Mar.65
Sir T. M. Douglas, *K.C.B.*	9Apr.65
W. R. C. Costley	13June65

LIEUTENANT-GENERALS.

C. Herbert, *C.B.*	9Apr.56
A. Dick	4July56
J. Morgan, *C.B.*	27Jan.58
C. A. G. Wallington	4Mar.58
T. Oliver	4May58
H. Hall, *C.B.*	24Oct.58
C. B. James	15May59
Sir J. Low, *K.C.B.*	30May59
A. Tulloch, *C.B.*	16June60
J. W. Cleveland	30Aug.60
W. D. Robertson	30Jan.61
J. Eckford, *C.B.*	24Apr.61
M. Soppitt	29Apr.61
G. Moore	2Nov.61
M. Tweedie	6Apr.62
H. L. Worrall	10June62
G. R. Pemberton	6Sept.62
D. Macleod	2Oct.62
S. D. Riley	5Oct.62
C. Godby, *C.B.*	22Nov.62
J. Parsons, *C.B.*	18Mar.63
G. Warren	6Apr.63
T. M. Taylor	17Apr.63
H. Dowker	21Apr.63
H. Sargent	29June63
G. J. Wilson	13Jan.64
J. Garnault	25June64
Robert Hawkes	17Aug.64
A. F. Richmond, *C.B.*	21Oct.64
James Bell	8Jan.65
C. D. Wilkinson, *C.B.*	12Mar.65
W. Taylor	28Mar.65
J. E. Williams	13June65
F. T. Farrell	5June65
W. H. Marshall	23July65
R. Alexander	22Aug.65

MAJOR-GENERALS.

J. K. Luard, *C.B.*	28Nov.54
A. Derville	do
Thos. L. Green	do
G. Tomkyns	do
W. Cavaye	do
F. Straton	do
C. R. W. Lane, *C.B.*	do
J. Yaldwyn	do
B. R. Hitchins	do
W. L. Williams	do
E. E. Bruce	do
H. Coningham	do
W. Justice	do
H. C. M. Cox	do
G. Huyshe, *C.B.*	do
J. Campbell, *C.B.*	do
T. B. Forster	do
J. A. Howden	do
A. Clarke	do
C. Hamilton, *C.B.*	do
E. Armstrong	do
M. Stack, *C.B.*	do
W. J. Browne, *C.B.*	do
P. F. Story, *C.B.*	13Apr.55
G. Grantham	3Aug.55
H. Cracklow	22Aug.55
W. Prescott	15Sept.55
H. Lawrence	5Dec.55
R. Budd	10Feb.56
G. Hicks, *C.B.*	18Feb.56
H. F. Caley	18Mar.56
H. Dick	2Apr.56
J. Nash, *C.B.*	9Apr.56
R. Stewart	15Sept.56
H. Hancock	28Nov.56
I. C. Coffin	29May57
F. G. Lister	22Aug.57
D. Downing	15Sept.57
T. M. Cameron	3Oct.57
W. N. T. Smee	13Oct.57
T. C. Parr	13Oct.57
F. H. Sandys	15Oct.57
H. Prior	2Dec.57
J. Moule	27Jan.58
L. S. Bird	4Mar.58
D. Birrell	25Apr.58
T. Polwhele	1May58
P. Innes	13July58
A. W. Lawrence	20July58
J. F. Bradford, *C.B.*	23July58
A. S. Logan	24Oct.58
E. Messiter	23Nov.58
Sir S. Corbett, *K.C.B.*	4Feb.59
H. Macan, *C.B.*	5Mar.59
Sir J. Sheil, *K.C.B.*	26Apr.59
C. Wahab	6May59
T. A. Duke	24May59
N. Jones	30May59
J. C. C. Gray	20July59
T. A. A. Munsey	11Sept.59
J. Scott	25Oct.59
C. Holl	28Nov.59
C. Hewetson	21Dec.59
M. Carthew	30Dec.59
J. E. G. Morris	2June60
C. Douglas	4June60
W. G. White	6July60
J. Fitzgerald	30Aug.60
C. Haldane	7Oct.60
F. B. Corfield	18Nov.60
E. Green, *C.B.*	18Dec.60
G. Farquharson	25Jan.61
W. R. Corfield	30Jan.61
R. St. John	4Feb.61
J. Christie	21Feb.61
A. M. Becher, *C.B.*	27Apr.61
T. F. Flemyng	11July61
F. Wheler, *C.B.*	21July61
J. S. Hodgson	23July61
J. Holroyd	2Sept.61
Sir R. W. Honner, *K.C.B.*	17Sept.61
G. St. P. Lawrence, *C.B.*	25Sept.61
J. S. Down	2Nov.61
W. Trevelyan	1Jan.62
F. Rowcroft, *C.B.*	1Jan.62
J. M. Shortt	1Jan.62
C. A. Browne	6Apr.62
G. Macan	20Apr.62
H. Troup	10June62
G. I. Jameson	15June62
W. M. Ramsay	1July62
H. Lyons	16July62
Sir A. Bogle	2Aug.62
R. A. Bayly	6Sept.62
D. Simpson	2Oct.62
E. A. Cumberlege	22Nov.62
J. Macdonald	12Dec.62
Sir C. S. Stuart, *K.C.B.*	12Mar.63
T. H. Shuldham	18Mar 63
J. Butler	3Apr.63
G. Burney	17Apr.63
H. James	10June63
W. Lang	29June63
St. G. D. Showers, *C.B.*	13Jan.64
W. C. Macleod	18Jan.64
C. Troup, *C.B.*	26May64
G. A. Baillie	28May64
J. Welchman, *C.B.*	25June64
N. B. Chamberlain, *K.C.B.*	5Aug.64
D. Babington	17Aug.64
W. R. A. Freeman	21Oct.64
W. F. Beatson	8Jan.65
J. E. Landers	12Mar.65
E. R. Mainwaring	28Mar.65
A. Tucker, *C.B.*	9Apr.65
P. Harris	5June65
F. J. Travers	23July65

Google

Officers retired on Full Pay

FROM

THE BENGAL, MADRAS AND BOMBAY ARMIES

ABOVE THE RANK OF CAPTAIN.

(Corrected at the India Office to 25th September, 1865.)

LIEUTENANT-GENERALS.

Sir R. J. H. Birch, K.C.B.	31 Dec. 61
C. Clemons	do
J. K. M'Causland, C.B.	do
W. Cotton	do

MAJOR-GENERALS.

H. Raynsford	28 Nov. 54
B. W. Lee	28 Nov. 54
S. Bullock	28 Nov. 54
W. E. A. Elliott	25 Jan. 56
J. Ludlow	25 Jan. 56
Sir B. T. Phillips	25 Mar. 56
H. T. Tucker, C.B.	24 June 56
G. Alcock	19 Aug. 56
G. B. Tremenheere	17 Oct. 56
E. F. Day	17 Oct. 56
J. F. Musgrove	13 Mar. 57
J. T. Boileau	29 May 57
C. F. Jackson	2 Feb. 58
T. Fouterton	21 May 58
J. B. Bellasis	2 July 58
G. B. Michell	23 July 58
Sir F. Abbott, C.B.	10 Sept. 58
J. Kilner	17 Sept. 58
W. Biddle	17 Sept. 58
W. E. Litchfield	19 Nov. 58
S. G. Wheeler	18 Jan. 59
A. N. Maclean	18 Jan. 59
G. Hutt, C.B.	18 Jan. 59
P. Anstruther, C.B.	16 Mar. 59
R. Blood	18 Mar. 59
Sir G. H. MacGregor, K.C.B.	18 Mar. 59
E. Haldane	19 Mar. 59
G. M. Arthur	18 Mar. 59
C. Blood	30 Aug. 59
T. B. Chalon	30 Aug. 59
Sir T. Seaton, K.C.B.	30 Aug. 59
J. Ramsay	16 Sept. 59
T. J. Nuthall	16 Sept. 59
A. Cuppage	16 Sept. 59
F. C. Cotton	16 Sept. 59
H. Templer	18 Oct. 59
A. G. F. J. Younghusband	18 Oct. 59
J. T. Brett	20 Dec. 59
R. Farquhar, C.B.	27 Apr. 60
C. C. Ponsonby	3 July 60
M. F. Willoughby, C.B.	3 July 60
F. C. Wells	3 July 60
C. J. Green	3 July 60
E. H. Atkinson	3 July 60
C. Campbell	3 July 60
C. G. Ottley	11 Sept. 60
J. S. Ramsay	6 Nov. 60
J. W. Goldsworthy	29 Mar. 61
H. Jacob	29 Mar. 61
R. R. Ricketts	29 Mar. 61
E. H. Hart	29 Mar. 61
T. T. Pears, C.B.	6 Aug. 61
W. Halpin	6 Oct. 61
G. W. Osborne	31 Dec. 61
G. Burn	do
J. Millar	do
E. Apthorp, C.B.	do
A. P. Le Messurier	do
G. Logan	do
F. Jenkins	do
A. Pinson	do
J. F. Bird	do
G. M. C. Smyth	do
D. Davidson	do
E. Wintle	do
J. D. Kennedy	do
R. T. Sandeman	do
Sir P. M. Melvill, K.C.B.	do
C. H. Graeme	do
B. W. Cumberlege	do
G. M. Sherer	do
W. G. Lennox	do
D. H. Stevenson	do
A. Wheatley	do
B. Bygrave	do
G. Le G. Jacob, C.B.	do
R. Houghton	do
R. Hall	do
W. Hill	do
H. Roberts	do
A. M'Cally	do
E. J. Dickey	do
A. Shepheard, C.B.	do
G. C. Hughes-le Fleming	do
H. P. Burn	do
J. C. Halkett, C.B.	do
W. Riddell, C.B.	do
H. Clayton	31 Dec. 61
J. L. Taylor	do
P. Gordon	do
J. Swanson	do
A. C. Wright	do
C. Pooley	do
A. Macleod	do
J. Blaxland	do
H. L. Harris	do
D. M. Scobie	do
A. L. Campbell	do
R. Codrington	do
J. V. Hughes	do
J. W. H. Jamieson	do
H. Boyd	do
N. P. MacDougall	do
W. C. Campbell	do
G. Nott	do
J. Byng, C.B.	do
J. W. Hicks	do
J. Graham	do
A. M. M'Cally	do
G. R. Brown	do
G. B. Arbuthnot	do
W. Reece, C.B.	do
J. Coke, C.B.	do
A. C. Spottswoode	do
J. H. B. Congdon	do
H. Bower	do
N. J. Gordon	do
C. M. Macleane	do
H. Drummond	do
R. Drought, C.B.	do
J. M. Madden	do
T. Moore	do
G. Cauley	do
M. S. Sherwill	do
W. St. L. Mitchell	do
J. C. Hannyngton	do
J. R. Keily	do
R. Shortrede	do
C. Macleod	do
W. J. B. Knyvett	do
W. H. Budd	do
A. Hall	do
G. Pope, C.B.	do
W. M. Gabbett	11 Feb. 62
J. Holmes, C.B.	24 June 62
G. C. T. Stockley	24 June 62
H. Vetch	7 Nov. 62
A. Sanders	7 Nov. 62
J. Clarke	9 Dec. 62
H. S. Waters	9 Dec. 62
J. Whistler, C.B.	29 Nov. 64
S. A. Abbott	9 Jan. 65

Digitized by Google

COLONELS.					
W. Collyer	28Nov.54	*G. J. Mant*	28Nov.54	*C. F. Liardet*	27Apr.60
T. F. De Havilland	do.	*C. Benbow*	do	*G. Kirby*	27Apr.60
H. Tennent	do	*S. Poole*	do	*T. Martin*	27Apr.60
C. Ferrior	do	*C. Campbell*	do	*D. J. Brett*	27Apr.60
W. Morison	do	*C. H. Delamain, C.B.*	do	*J. Sleeman*	27Apr.60
P. C. Gilman	do	*H. Inglis*	do	*A. F. Macpherson*	3July60
T. Taylor	do	*R. J. Crozier*	do	*H. Green*	11Sept.60
W. G. A. Fielding	do	*H. Mackenzie*	do	*H. H. Sheppard*	11Sept.60
J. Duncan	do	*G. C. Armstrong*	do	*H. Boye*	11Sept.60
F. Browne	do	*H. A. Boscawen*	do	*N. C. Macleod*	6Nov.60
R. Smith, C.B.	do	*G. C. Rochfort*	do	*P. L. Hart*	6Nov.60
W. H. Sykes	do	*R. W. Baldock*	do	*C. Cheope*	15Jan.61
P. W. Pedler	do	*W. S. Pillans*	do	*J. Powell*	29Mar.61
G. Hawes	do	*W. F. Grant*	16Mar.55	*W. A. Cooke*	29Mar.61
J. J. Meredith	do	*W. Rawlins*	16Mar.55	*F. Burgoyne*	29Mar.61
E. Jervis	do	*G. S. Wilkinson*	16Mar.55	*A. H. Duncan*	29Mar.61
W. G. White	do	*P. W. Willis*	16Mar.55	*J. E. Mowdsley*	29Mar.61
E. Cadogan	do	*R. Campbell*	11May55	*N. D. Barton*	17May61
H. Loyd	do	*W. Anderson, C.B.*	11May55	*R. Crewe*	17May61
R. Seymour	do	*S. Hennell*	11May55	*H. S. Watkin*	17May61
J. Dalgairns	do	*A. Knyvett*	11May55	*G. Fitzmaurice*	17May61
C. Lethbridge	do	*S. J. Grove*	11May55	*W. Bonfoin*	17May61
J. Watkins	do	*Hon. H. B. Dalzell*	26Oct.55	*A. R. Rose*	15Nov.61
J. Colvin, C.B.	do	*E. A. Farquharson*	30Nov.55	*R. R. W. Ellis*	15Nov.61
R. Sutherland	do	*C. J. Lewes*	25Jan.56	*H. S. Waters*	31Dec.61
H. Caldwell	do	*W. S. Adams*	25Jan.56	*E. G. J. Champneys*	do
N. Alves	do	*G. Wright*	25Mar.56	*R. Y. B. Bush*	do
A. Inglis	do	*J. Jackson, C.B.*	29Apr.56	*J. G. A. Rice*	do
J. Morison	do	*T. W. Oldfield*	29Apr.56	*J. H. Hampton*	do
E. J. Honywood	do	*E. Down*	29Apr.56	*A. G. Young*	do
J. Watkins	do	*A. B. Rathborne*	24June56	*R. S. Ewart*	do
W. J. Bradford	do	*W. C. Ormsby*	19Sept.56	*H. B. Blogg*	do
J. Little	do	*J. Chicheley Plowden*	5Dec.56	*D. Wilkie*	do
Sir G. Everest, C.B.	do	*E. G. Austin*	5Dec.56	*W. W. Apperley*	do
H. B. Smith	do	*H. Poquett*	5Dec.56	*W. Cantis*	do
A. Crawfurd	do	*N. H. Fish*	5Dec.56	*C. Cooper*	do
W. Low	do	*F. K. Duncan*	5Dec.56	*J. E. Hughes*	do
V. Mathias	do	*J. R. Western*	5Dec.56	*C. G. Walsh*	do
W. Borthwick	do	*S. S. Trevor*	5Dec.56	*H. W. Evans*	do
P. D. Ottey	do	*W. C. Hicks*	5Dec.56	*R. M'Donell*	do
T. Marshall	do	*G. S. Brown*	19Dec.56	*J. De W. C. J. Moir*	do
F. Bond	do	*J. J. Hamilton*	19Dec.56	*E. A. Guerin*	do
W. Martin	do	*J. C. Boulderson*	17Feb.57	*G. Timins*	do
W. N. Burns	do	*J. Lang*	13Mar.57	*W. H. C. Lye*	do
J. S. Wyllie	do	*J. Benwell*	17Apr.57	*G. Halpin*	do
W. Burlton, C.B.	do	*W. Russell*	17Apr.57	*G. Carr, C.B.*	do
F. Farrant	do	*J. Holland*	17Apr.57	*W. Middleton*	do
J. J. Underwood	do	*E. D. Townshend*	29May57	*J. W. Coates*	do
R. Low	do	*J. Corfield*	7Aug.57	*J. F. Porter*	do
G. Fryer	do	*D. Carstairs*	7Aug.57	*W. A. J. Mayhew*	do
J. T. Leslie, C.B.	do	*H. H. Lloyd*	7Aug.57	*J. Smith*	do
C. W. Grant	do	*J. T. Smith*	23Oct.57	*C. G. G. Munro*	do
J. Wilson	do	*J. C. Haslock*	23Oct.57	*E. Marriott*	do
J. A. Thompson, C.B.	do	*C. Yates*	23Oct.57	*G. F. Salmon*	do
T. Lumsden, C.B.	do	*J. R. Oldfield*	23Oct.57	*W. K. Wollen*	do
W. Geddes, C.B.	do	*A. C. Scott*	4Dec.57	*R. Colton*	do
A. Lawe	do	*C. S. Guthrie*	4Dec.57	*F. B. Lys*	do
C. Griffiths	do	*J. Hill*	26Mar.58	*C. J. Elphinstone*	do
R. Seton	do	*R. Waller*	26Mar.58	*R. S. Simpson*	do
J. W. Watson	do	*A. De Butts*	21May58	*C. R. Hogg*	do
M. C. Decimzeau	do	*J. Pope*	21May58	*J. H. Tapp*	do
T. A. Howard	do	*T. Plumbe*	23July58	*W. R. Strange*	do
J. Wynch	do	*R. E. T. Richardson*	17Sept.58	*A. C. Hosmer*	do
J. Cowslade	do	*S. Landon*	17Sept.58	*J. W. G. Kenny*	do
M. M. Shaw	do	*J. H. Campbell*	19Nov.58	*R. Taylor*	do
J. G. W. Curtis, C.B.	do	*T. W. Hicks, C.B.*	18Jan.59	*H. A. Thompson*	do
C. Marshall	do	*G. F. C. Fitzgerald*	18Jan.59	*E. Andrews*	do
J. F. Douglas	do	*S. Bayley*	18Jan.59	*G. B. B. Groube*	do
J. W. J. Ouseley	do	*Z. M. Mallock*	18Mar.59	*R. Morrieson*	do
O. Baker	do	*G. G. Channer*	18Mar.59	*A. B. Kerr*	do
C. Hogart	do	*J. A. Weller*	18Mar.59	*G. W. Stokes*	do
G. A. Underwood	do	*T. Lavie*	22Apr.59	*W. Lamb*	do
D. Ewart	do	*J. W. Auld*	22Apr.59	*W. G. Arrow*	do
J. Dickson	do	*C. Apthorp*	14June59	*G. W. Williams, C.B.*	do
J. D. Browne	do	*E. Ramsay*	30Aug.59	*W. Bullard*	do
G. T. Greene, C.B.	do	*W. R. Dunmore*	18Oct.59	*E. Baynes*	do
A. G. Hyslop	do	*T. H. Sale*	18Oct.59	*C. R. Whitelock*	do
R. L. Anstruther	do	*B. S. Sullivan*	18Oct.59	*W. Beaumont*	11Feb.62
Sir P. T. Cautley, K.C.B.	do	*A. R. J. Swinton*	20Dec.59	*D. Archer*	11Feb.62
C. Griffin	do	*J. Butler*	20Dec.59	*W. E. Evans*	24June62
		J. H. Bell	20Dec.59	*T. Simpson*	24June62
		C. Taylor	27Apr.60	*G. Edwards*	24June62

Digitized by Google

F. Westbrooke	24June62	*W. Stokoe*	28Nov.54	*W. Macgeorge*	28Nov.54
E. Sissmore	24June62	*G. F. Prnley*	do	*W. Mitchell*	do
E. F. Smith	23Sept.62	*J. Bedford*	do	*C. J. Oldfield*	do
T. F. B. Beatson	7Nov.62	*J. W. Douglas*	do	*J. L. Revell*	do
J. Brasyer, C.B.	9Dec 62	*F. S Sotheby, C.B.*	do	*J. Roxburgh*	do
R. J. Kempt	9Dec.62	*W. F. Steer*	do	*W. Saurin*	do
A. Russell	9Dec.62	*W. Simonds*	do	*F. Tweedale*	do
R. Gaussen	9Dec.62	*J. H. Simmonds*	do	*R. D. White*	do
G. Allan	22May63	*T. Wilkinson*	do	*M. Blaxland*	do
A. S. Findlay	1Mar.64	*G. H. Woodrooffe*	do	*F. J. Clerk*	do
M. F. Gordon	23Aug.64	*J. Chisholm*	do	*F. A. Clarke*	do
A. Robertson	23Aug.64	*J. Howison*	do	*J. H. Cramer*	do
J. C. Coley	24Jan.65	*D. Montgomerie*	do	*T. Ditmas*	do
S. R. Tickell	25Apr.65	*R. C. Polwhele*	do	*F. Forbes*	do
A. J. Kelso	25Apr.65	*R. S. Seton*	do	*R. Garstin*	do
R. J. Edgell	25Apr.65	*F. H. M. Wheeler*	do	*G. H. Harper*	do
R. L. Taylor, C.B.	18July65	*J. Farquharson*	do	*J. Hutchings*	do
		J. Worthy	do	*S. R. Hicks*	do
		J. Oliphant	do	*A. Harrison*	do
		J. G. Burns	do	*J. Lewis*	do
LIEUTENANT-COLONELS.		*G. Thomson, C.B.*	do	*C. F. Le Hardy*	do
		C. W. Hodge	do	*H. Morland*	do
J. Simpson	28Nov.54	*M. G. White*	do	*H. Power*	do
H. Coyle	do	*J. E. Butcher*	do	*E. Roberts*	do
Sir W. Lloyd	do	*J. B. Barnett*	do	*M. J. Rowlandson*	do
H. Sinnock	do	*W. Veysie*	do	*A. Shirrefs*	do
P. Barclay	do	*R. N. Campbell*	do	*R. W. Sparrow*	do
G. Arden	do	*H. Moore, C.B.*	do	*F. C. Scott*	do
J. Harrison	do	*C. Daviniere*	do	*D. Scotland*	do
T. H. J. Hockley	do	*R. Ord*	do	*A. Trotter*	do
J. R. Ardagh	do	*J. A. Crommelin*	do	*F. W. Todd*	do
W. Ledlie	do	*C. T. Thomas*	do	*T. E. Colgrave*	do
H. C. Sandys	do	*F. J. Simpson*	do	*T. Donnelly*	do
S. Parlby	do	*J. Croudace*	do	*H. H. Hobson*	do
T. Watson	do	*J. Fraser, C.B.*	do	*C. Hunter*	do
W. Price	do	*W. Forbes*	do	*R. M. Hughes*	do
J. P. Woodward	do	*W. Payne*	do	*C. C. Morton*	do
J. Campbell	do	*D. Thompson*	do	*E. Stanton*	do
C. Christie	do	*G. F. F. Vincent*	do	*H. Stamford*	do
J. Hancock	do	*J. Briggs*	do	*R. L. Shawe*	do
P. Grant	do	*A. Fraser*	do	*A. R. Wilson*	do
G. R. Babington	do	*J. Mellor*	do	*W. J. Manning*	do
C. Savage	do	*F. Wyllie*	do	*J. Bower*	do
W. W. De Winton	do	*F. B. Whit*	do	*W. Innes*	do
D. Pringle	do	*R. S. Yolland*	do	*H. T. Combe*	do
C. Sinnock	do	*R. M. M. Cooke*	do	*W. H. Graham*	do
H. Salmon	do	*J. Fawcett*	do	*C. Stafford*	do
W. Hamilton	do	*W. Langford*	do	*J. A. D. Fergusson*	do
P. Teulon	do	*R. Gardner*	do	*J. D. Shakespear*	do
G. Thornton	do	*J. B. Backhouse, C.B.*	do	*M. W. Gilmore*	do
T. L. Groundwater	do	*J. Macadam*	do	*H. Johnson*	do
G. A. Vetch	do	*C. Fladgate*	do	*R. Wyllie*	do
A. Horsburgh	do	*N. Geoghegan*	do	*R. W. Fraser*	do
J. C. Hyde	do	*C. Buller*	do	*G. A. Brownlow*	do
T. Reynolds	do	*P. Bedingfield*	do	*R. Chitty*	do
G. Stott	do	*G. Fisher, C.B.*	do	*C. Dickson*	do
T. Roe	do	*S. J. Stevens, C.B.*	do	*A. Fitzgerald*	do
F. C. Rybot	do	*F. N. B. Tucker*	do	*M. Hyslop*	do
M. C. Chase	do	*J. J. M'Murdo*	do	*S. A. Lyons*	do
W. Turner	do	*R. Cautley*	do	*H. Lyell*	do
W. Stewart	do	*H. J. Guyon*	do	*W. J. Martin*	do
S. Maltby	do	*J. H. M'Donald*	do	*F. C. Minchin*	do
J. Clunes	do	*G. Smith*	do	*H. Marsh*	do
J. Davies	do	*H. Doveton*	do	*N. S. Nesbitt*	do
E. T. Hibgame	do	*H. Rutherford*	do	*T. S. Price*	do
W. Shaw	do	*G. Yeadell*	do	*E. T. Tierney*	do
J. Purton, C.B.	do	*O. Bell*	do	*J. D. Wilson*	do
W. Aldous	do	*C. G. Macan*	do	*J. R. Younger*	do
W. Stirling	do	*T. R. Wynter*	do	*C. B. Constable*	do
C. Fitzgerald	do	*G. Johnston*	do	*E. Buckle*	do
G. H. Johnstone	do	*A. Macdougall*	do	*W. T. Boddam*	do
P. Johnston	do	*Æ. J. Mackay*	do	*W. Cross*	do
G. J. B. Johnston	do	*P. O'Hanlon*	do	*J. Forbes*	do
J. Brandon	do	*C. Corfield*	do	*W. E. Gibb*	do
B. Ashe	do	*W. Hoggan*	do	*G. Jackson*	do
H. R. Murray	do	*W. Hunter*	do	*W. K. Lloyd*	do
C. Rogers	do	*G. Thornton*	do	*M. Watts*	do
A. Mackintosh	do	*J. H. Clarkson*	do	*S. F. Mackenzie*	do
W. Macleod	do	*A. Charlton*	do	*J. W. Richards*	do
J. Matton	do	*F. C. Elwall*	do	*P. Shaw*	do
J. Timbrell, C.B.	do	*G. Farmer*	do	*H. Astun*	do
G. W. Gibson	do	*A. Lewis*	do	*E. P. De l'Hoste*	do

Digitized by Google

T. Jackson	28Nov.54	*J. H. Mayow*	17Oct.56	*H. S. Grimes*	17May61
W. Purves	do	*W. C. Stather*	5Dec.56	*W. Bisset*	17May61
G. N. Prior	do	*H. W. Wood*	5Dec.56	*W. F. Cormack*	17May61
N. H. Thornbury	do	*C. E. Goad*	5Dec.56	*R. E. Verner*	17May61
E. Whichelo	do	*P. Ogilvie*	5Dec.56	*R. H. Sale*	17May61
C. A. Stewart	do	*G. H. Fagan*	5Dec.56	*L. Macqueen*	6Aug.61
S. Parr	do	*D. E. Brewster*	5Dec.56	*S. W. Hennah*	6Aug.61
G. Wilson	do	*J. F. Blois*	5Dec.56	*E. Ussher*	8Oct.61
S. W. Fenning	do	*J. H. Kennedy*	16Jan.57	*G. R. Weston*	8Oct.61
C. P. Kennedy	do	*H. D. Maitland*	17Feb.57	*C. Burton*	15Nov.61
W. H. Marcer	do	*A. Barker*	17Feb.57	*H. J. Brockman*	15Nov.61
W. G. Johnstone	do	*R. H. Baldwin*	17Feb.57	*E. Harvey*	15Nov.61
G. Singleton	do	*W. C. Birch*	13Mar.57	*R. O. Gardner*	15Nov.61
F. H. Sansom	do	*W. Jervis*	13Mar.57	*H. Heyman*	15Nov.61
G. W. B. Bristow	do	*H. A. Morrieson*	13Mar.57	*C. R. Browne*	31Dec.61
R. Mathison	do	*J. Guise*	13Mar.57	*A. Strange*	do
J. Towgood	do	*L. T. Forrest*	17Apr.57	*H. M. Nation*	do
J. Bartleman	do	*G. Gordon*	29May57	*K. Jopp*	do
G. Renken	do	*A. C. Pears*	19June57	*J. Jackson*	do
W. Brown	do	*A. C. Dewar*	7Aug.57	*R. Gordon*	do
W. C. Onslow	do	*W. A. Halsted*	7Aug.57	*W. B. Legard*	do
S. B. Goad	do	*J. T. Bush*	7Aug.57	*J. T. Duniell*	do
G. P. Ricketts	do	*E. V. P. Holloway*	23Oct.57	*R. Thatcher*	do
W. Elsey	do	*G. Forster*	23Oct.57	*W. L. Boulderson*	do
H. Colbeck	do	*T. H. Sissmore*	23Oct.57	*H. R. Philott*	do
T. D. Colyear	do	*W. Freeth*	4Dec.57	*A. Martin*	do
R. H. Seale	do	*F. Minchin*	2Feb.58	*A. Crawford*	do
J. Macdonald	do	*F. Knyvett*	2Feb.58	*J. Stewart*	do
P. T. French	16Mar.55	*R. Mackenzie*	2Feb.58	*H. L. Bird*	do
A. Park	16Mar.55	*H. Rolland*	2Feb.58	*J. Fowler*	do
H. J. M'George	16Mar.55	*T. Smythe*	2Feb.58	*H. Tulloch*	do
C. Gordon	16Mar.55	*F. C. Marsden, C.B.*	26Mar.58	*J. C. Phillips*	do
J. S. G. Ryley	16Mar.55	*E. Baker*	26Mar.58	*A. E. Saunders*	do
W. Edwards	16Mar.55	*R. Cooper*	21May58	*F. M. Baker*	do
C. Wollaston	16Mar.55	*G. P. Cameron*	21May58	*T. F. Hobday*	do
W. Ward	11May55	*G. Pott*	21May58	*W. M'Culloch*	do
A. J. Beghie	11May55	*W. J. Morris*	23July58	*W. H. Oakes*	do
H. W. Burt	11May55	*J. D. Leckie*	23July58	*T. L. Jameson*	do
J. C. Salkeld	11May55	*R. Smyth*	23July58	*4. Wyndham*	do
G. F. Whitelocke	11May55	*W. L. Walker*	23July58	*W. S. Ferris*	do
T. Brodie	11May55	*C. Swinton*	23July58	*C. J. Richards*	do
J. S. Knox	11May55	*J. Mann*	23July58	*T. C. Blagrave*	do
T. E. Colebrooke	11May55	*C. W. Hodson*	17Sept.58	*G. Ryley*	do
J. K. Phibbs	15June55	*J. Macdougall*	19Nov.58	*P. A. Roberton*	do
J. Anderson	15June55	*T. Eyre*	19Nov.58	*T. Pownall*	do
E. S. Capel	15June55	*M. Beachcroft*	19Nov.58	*E. P. St. Aubyn*	do
J. A. S. Coxwell	15June55	*4. A. Drummond*	19Nov.58	*J. Chambers*	do
D. Nisbett	10Aug.55	*J. A. Church*	18Jan.59	*R. A. Ramsay*	do
J. Hunter	10Aug.55	*H. Lawford*	18Jan.59	*J. C. M'Caskill*	do
G. A. H. Falconer	10Aug.55	*E. P. Bryant*	19Mar.59	*F. Cunningham*	do
J. Estridge	10Aug.55	*J. B. Ramsey*	19Mar.59	*R. Chester*	do
T. Dickson	21Sept.55	*F. S. Gabb*	19Mar.59	*C. Gib*	do
J. Hunt	21Sept.55	*W. H. Larkins*	22Apr.59	*E. Hall*	do
C. Y. Bazett	21Sept.55	*W. C. Western*	22Apr.59	*S. P. Scott*	do
J. R. Abbott	26Oct.55	*W. H. Richards*	14June59	*F. C. Tombs*	do
W. G. Hebbert	30Nov.55	*G. O'B. Uttley*	14June59	*G. L. Lye*	do
W. E. L. Rickards	30Nov.55	*H. J. Willoughby*	14June59	*H. Congreve*	11Feb.62
J. Smith	30Nov.55	*C. H. Burt*	30Aug.59	*J. Borthwick*	11Feb.62
C. Hagart	30Nov.55	*G. Haines*	30Aug.59	*W. C. Erskine, C.B.*	11Feb.62
T. G. Fraser	25Jan.56	*T. R. Stewart*	30Aug.59	*E. Pereira*	11Feb.62
E. Sunderland	25Jan.56	*H. T. Hillyard*	30Aug.59	*G. T. S. Carruthers*	11Feb.62
W. P. Meares	25Jan.56	*F. C. Hawkins*	30Aug.59	*F. N. Edmondstone*	11Feb.62
C. P. Wilder	25Jan.56	*J. Campbell*	20Dec.59	*W. S. Snow*	11Feb.62
F. A. Close	25Jan.56	*P. Christie*	27Apr.60	*J. Campbell*	24June62
H. R. C. King	25Jan.56	*H. Mackenzie*	27Apr.60	*C. Burton*	24June62
A. Salmon	26Feb.56	*W. J. Church*	27Apr.60	*S. Gompertz*	24June62
T. R. Morse	26Feb.56	*G. Harvey*	27Apr.60	*W. J. Wilson*	24June62
A. H. Dyke	26Feb.56	*F. J. Carruthers*	27Apr.60	*G. Newbolt*	24June62
P. Shortreed	26Mar.56	*A. M. Molyneux*	27Apr.60	*A. H. Lockhart-Ross*	24June62
Sir H. C. Rawlinson, K.C.B.		*T. J. Gardiner*	27Apr.60	*R. T. Snow*	24June62
	25Mar.56	*W. Baker*	3July60	*S. D. Young*	24June62
G. Gordon	29Apr.56	*E. Armstrong*	3July60	*J. Morrieson*	24June62
E. Skipper	29Apr.56	*G. M. Gumm*	11Sept.60	*S. S. Coffin*	24June62
J. Grimes	29Apr.56	*B. Cary*	11Sept.60	*C. Gill*	24June62
J. W. Bennett	29Apr.56	*H. W. Preedy*	6Nov.60	*T. G. St. George*	24June62
W. H. Lomer	27May56	*C. H. Winfield*	6Nov.60	*H. L. Evans*	24June62
T. James	27May56	*J. W. Farran*	15Jan.61	*H. J. C. Shakespeare*	24June62
H. Fitz Simons	22July56	*W. H. Godfrey*	29Mar.61	*G. N. Greene*	24June62
J. Fulton	19Aug.56	*H. H. Bell*	29Mar.61	*W. T. Nicholls*	24June62
G. E. Herbert	19Aug.56	*J. G. Gaitskell*	29Mar.61	*C. F. Fenwick*	24June62
C. R. Hobart	17Oct.56	*A. W. Onslow*	29Mar.61	*W. D. Grant*	24June62
J. S. Freshfield	17Oct.56	*R. H. Miles*	17May61	*J. Cameron*	24June62

Digitized by Google

G. W. Boileau	24June62
C. S. Salmon	24June62
N. Hobart	24June62
W. S. Sherwill	23Sept.62
Hugh Rigg	23Sept.62
W. H. Baynes	7Nov.62
A. Keating	9Dec.62
S. J. Becher	9Dec.62
G. E. Ford	20Feb.63
H. W. Rawlins	22May63
R. Cowpar	22May63
C. Dysart	12June63
F. A. V. Thurburn	30June63
A. H. M. Chesney	2Oct.63
B. Revell	2Oct.63
W. F. N. Wallace	1Mar.64
E. M. Martineau	28June64
E. M'Culloch	23Aug.64
A. H. Campbell	23Aug.64
M. R. Nightingale	23Aug.64
R. Western	29Nov.64
A. C. M'Neill	29Nov.64
C. Buckle	24Jan.65
W. Hornidge	25Apr.65
W. Leggatt	18July65
W. R. Foster	18July65
A. Grant	18July65
L. M. Mackenzie	22Sept.65
F. A. Brooking	22Sept.65

MAJORS.

C. Stuart	28Nov.54
F. N. Balmain	do
T. Frobisher	do
C. Pearce	do
J. Craigie	do
J. J. Hammond	do
H. I. Bland	do
G. Maxwell	do
R. M'Mullin	do
N. L. Austen	do
T. C. S. Hyde	do
J. R. Stock	do
R. Frew	do
W. N. Pace	do
G. Willock	do
H. C. Baker	do
R. Gordon	do
H. T. Van Heythuysen	do
J. Macartney	do
J. E. Watson	do
W. Barnett	do
J. Pyne	do
C. J. Crane	do
H. P. Hughes	do
G. W. J. Hickman	do
F. T. Boyd	do
T. Des Voeux	do
M. Hughes	do
J. C. Michell	do
H. Pelham	do
L. Burroughs	do
C. Turner	do
G. Emly	do
E. R. Watts	do
H. Lloyd	do
A. F. Johnson	do
H. H. Arnaud	do
J. H. M. Martin	do
R. G. Roberts	do
C. H. Cobbe	do
J. P. Wade	do
R. H. Bingham	do
R. Pretyman	do
F. C. Reeves	do
G. P. Vallancy	do
R. P. Pennefather	do
P. A. Reynolds	do
F. S. C. Chalmers	do
G. A. Barbor	28Nov.54
C. O'Hara	do
F. R. Moore	do
S. Tulman	do
F. W. Hardwick	do
F. Winter	do
J. S. Gifford	do
O. Reynolds	do
L. H. Gordon	do
P. Oliphant	do
H. Walker	do
R. G. MacGregor	do
R. Stewart	do
W. H. R. Boland	do
G. E. Van Heythuysen	do
J. Whitmore	do
H. Cheere	do
B. Heyne	do
J. C. Power	do
G. Salter	do
F. Gresley	do
C. H. Thomas	do
J. T. Ashton	do
W. O. Pellowe	do
C. Looth	do
H. Wilson	do
A. Fisher	do
W. L. Scott	do
F. C. Holt	do
T. H. G. Besant	do
J. Stubbs	do
J. A. A. Eckford	do
W. Gibb	do
T. D. Roberts	do
T. Wallace	do
J. Wemyss	do
J. E. Glynn	do
A. H. Shepherd	do
G. Hamilton	do
J. T. Geils	do
N. Vicary	do
W. Martin	do
W. S. Mitchell	do
C. Giberne	do
T. B. Studdy	do
C. Wright	do
P. S. Chinn	do
S. M. Fullarton	do
W. Kennedy	do
P. A. S. Powys	do
H. O. Marshall	do
L. Moore	do
P. Penny	do
J. A. James	do
J. Wilton	do
C. R. Gwatkin	do
P. J. Chiene	do
H. H. Say	do
C. C. Lucas	do
R. S. Tichell	do
J. Whitefoord	do
J. P. Beresford	do
R. S. G. Shower	do
C. M. Gascoyne	do
F. C. Brooke	do
T. D. Martin	do
F. Dilmas	do
M. R. Onslow	do
J. J. Poett	do
S. J. Saunders	do
J. Turton	do
C. L. Edwards	do
T. A. Jenkins	do
W. Taylor	do
H. P. White	do
J. Godfrey	do
V. F. T. Turner	do
W. A. St. Clair	do
S. C. Starkey	do
D. Davidson	do
A. F. Rowan	do
F. Rainsford	do
R. M. Gurnell	28Nov.54
A. Q. Hopper	do
C. W. Maude	do
G. H. S. Yates	do
C. H. Wake	do
J. Innes	do
T. Gausford	do
H. V. Stephen	do
H. G. Mainwaring	do
H. P. Hill	do
J. D. Moffatt	do
H. Lavie	do
J. L. C. Richardson	do
E. W. Agar	do
H. Ruid	do
B. F. Wardropper	do
J. Irving	do
R. M. North	do
E. J. Robinson	do
A. Vaillant	do
T. R. Tullyour	do
G. Wingate	do
R. Shaw	do
J. H. Bean	do
G. P. Salmon	do
C. F. Kirby	do
W. B. Stevens	do
J. H. Fergusson	do
J. H. L. M. Toone	do
H. J. Woodward	do
H. Cracroft	do
A. Chisholm	do
T. R. James	do
J. French	do
E. B. Stevenson	do
J. R. Lumley	do
C. R. Mackenzie	do
F. E. Warburton	do
S. B. Goad	do
F. A. Carleton	do
W. E. Hay	do
W. Cumberland	11May55
J. S. Phillips	11May55
H. M. Conran	10Aug.55
H. J. Houstoun	26Oct.55
W. Jones	25Jan.56
R. R. Scutt	26Feb.56
C. A. Blagrave	26Feb.56
J. Duncan	25Mar.56
E. T. Erskine	27May56
R. P. Bird	24June56
G. R. Remington	17Feb.57
T. W. Cooke	13Mar.57
A. H. Corfield	13Mar.57
C. F. Irby	17Apr.57
R. Boulton	17Apr.57
M. S. Ottley	19June57
J. D. De Vitre	4Dec.57
W. S. Snart	4Dec.57
S. R. Wallace	26Mar.58
D. Blair	26Mar.58
A. Wood	21May58
T. Newbury	21May58
J. Wilcott	23July58
F. Fanning	23July58
D. L. Richardson	17Sept.58
J. W. Goad	17Sept.58
R. L. J. Ogilvie	17Sept.58
D. R. Bristow	19Nov.58
R. Robertson	18Mar.59
J. Ash	14June59
F. Gray	30Aug.59
E. Mugnay	30Aug.59
W. E. Hay	28Nov.59
L. Johnston	20Dec.59
H. J. Manley	20Dec.59
R. W. D. Nickle	27Apr.60
M. Wood	27Apr.60
T. Harris	27Apr.60
W. C. Alexander	27Apr.60
Wilmer O. Harris	3July60
W. Alexander-Shaw	11Sept.60

Digitized by Google

F. J. M. Mason	11Sept.60	*L. P. Faddy*	15Nov.61	*J. H. Corsar*	24June62
J. E. Taylor	6Nov.60	*J. G. Russell*	15Nov.61	*R. A. Trotter*	24June62
W. B. Jackson	15Jan.61	*F. T. Garrard*	15Nov.61	*W. Wyld*	24June62
H. C. Roberts	15Jan.61	*E. R. Wiggins*	15Nov.61	*R. Shawe*	24June62
S. Rippon	15Jan.61	*S. C. Baldwin*	11Feb.62	*D. Stansbury*	24June62
A. M. Campbell	29Mar.61	*F. Samler*	11Feb.62	*J. Rose*	24June62
T. H. Shum	29Mar.61	*G. Carr*	11Feb.62	*E. W. Hicks*	24June62
J. Daun	29Mar.61	*O. G. DeWet*	11Feb.62	*T. Watson*	24June62
T. M. Cameron	17May61	*C. F. F. Halsted*	11Feb.62	*H. Menars*	24June62
T. R. Teschemaker	17May61	*The Baron F. A. Von Meyern*		*F. T. Steward*	24June62
P. Mayor	6Aug.61		11Feb.62	*H. Skinner*	9Dec.62
J. E. Monkton	6Aug.61	*T. Kiernan*	11Feb.62	*T. Spencer*	20Feb.63
A. Raitt	6Aug.61	*T. Tulloh*	11Feb.62	*E. V. H. Holt*	20Feb.63
H. Lancaster	6Aug.61	*G. M. Martin*	11Feb.62	*H. Michell*	22May63
J. May	6Aug.61	*A. S. Shaw*	11Feb.62	*W. R. Wallace*	1Mar.64
S. N. Raikes	6Aug.61	*H. M. Fergusson*	11Feb.62	*F. J. Mackie*	26June64
J. O. C. Farran	8Oct.61	*W. Coleridge*	11Feb.62	*R. M. Nott*	26June64
C. Crossman	15Nov.61	*R. M. Paton*	11Feb.62	*C. P. St. J. Law*	29Nov.64
R. H. D. Tulloh	15Nov.61	*J. B. Speid*	11Feb.62	*R. Maxwell*	29Nov.64
T. W. Clagett	15Nov.61	*W. L. Jones*	11Feb.61	*G. O. Grach*	29Nov.64
C. W. F. Whish	15Nov.61	*H. Strachey*	24June62	*R. F. Grindall*	24Jan.65
E. Close	15Nov.61	*A. C. Boswell*	24June62	*A. Crawford*	25Apr.65

Digitized by Google

Promotions, Appointments, *&c. since last publication.*

War Office, September 27th, 1865.

ARMY.

4 Dr. Gds. Chas. Hen. Currey, Cor. by purch. vice Poppe, prom. ... 12Sept.1865
5 Capt. H. E. Hall, from h.p. *late* 13 F., Capt. vice Garrard, ret. on temp. h.p., receiving former difference between Cav. and Inf. ... 1Sept.
Lieut. T. Y. Benyon, Capt. by purch. vice Hall, ret. ... ... do.
Cor. F. M. Clarke, Lieut. by purch. vice Paulet, ret. ... ... do.
—— R. S. Blaine, Lieut. by purch. vice Benyon ... ... do.
Wm. Thos. Cavendish, Cor. by purch. vice M'Nelle, ret. ... 12Sept.
6 Cor. M. J. Saurin, Lieut. by purch. vice Barkly, ret. ... ... do.
—— C. F. Marriott, Lieut. by purch. vice Gifford, ret. ... ... do.
H. H. A. France, Cor. by purch. vice Saurin ... ... do.
1 Drs. Cor. H. L. Townshend, Lieut. by purch. vice *Hon.* M. H. Mostyn, ret. do.
Edward Hanning Lee, Cor. by purch. vice Townshend, prom. ... 22Sept.
2 E. G. M. Donnithorne, *late* Lieut. Roy. Art., Cor. by purch. vice Cleland, who has ret. ... ... 8Sept.
3 Huss. Lieut. T. Donaldson, Capt. by purch. vice Piffard, ret. ... 1Sept.
——— W. P. Maxwell, Capt. by purch. vice Mansel, ret. ... do.
Cor. J. Maude, Lieut. by purch. vice Donaldson ... ... do.
—— L. R. Stevenson, Lieut. by purch. vice Maxwell ... ... do.
H. B. Gaskell, Cor. by purch. vice Maude, prom. ... ... 12Sept.
9 Lanc. *Hon.* Rich. Wogan Talbot, Cor. by purch. vice Johnston, prom. ... do.
John Walter L'Estrange Hamilton Browne, Cor. by purch. vice *Hon.* Montagu, transf. to Roy. H. Gds. (Gaz. 12 Sept.) ... ... 13Sept.
Lieut. C. B. Bashford, Capt. by purch. vice Starkey, ret. ... 22Sept.
Cor. H. A. Candy, Lieut. by purch. vice Bashford ... ... do.
13 Huss. Thos. Edward Rivis, Cor. by purch. vice Higgins, prom. ... 12Sept.
15 Lieut. R. M. Briscoe, Adj. vice Lieut. Mann, res. the appt. ... do.
Staff Assist. Surg. D. Renton, *M.D.*, Assist. Surg. vice Browne, exch. do.
Act. Vet. Surg. M. F. Healy, Vet. Surg. vice Burr, whose appt. from h.p. on 2 May, 1865, has been canc. (Gaz. 12 Sept. 1865) ... 30June1863

ROYAL ARTILLERY.

2nd Capt. W. D. Forster, Capt. vice Capt. with local rank of Maj. Hitchins, dec. (Gaz. 1 Sept.) 24June1865
Lieut. S. Penny, 2nd Capt. vice Forster (Gaz. 1 Sept.) ... ... do.
——— E. A. Slessor, 2nd Capt. vice Holmes, res. (Gaz. 1 Sept.) ... 15Aug.
The christian name of 2nd Capt. Manderson is Wardlaw, not Wardlow, as previously stated (Gaz. 1 Sept. 1865)
Lieut. E. G. M. Donnithorne has been perm. to res. his comm. ... 8Sept.
Staff Assist. Surg. J. Michael, Assist. Surg. vice Crean, dec. ... do.
Batt. Serj. Maj. J. Drummond, Rid. Mast. vice Boylin, ret. h.p. ... 12Sept.
Staff Assist. Surg. E. J. Crane, Assist. Surg. vice Fletcher, removed to Staff ... ... 22Sept.

ROYAL ENGINEERS.

2nd Capt. E. R. James, Capt. vice Bt. Maj. De Vere, dec. (Gaz. 12 Sept. 23Aug.1865
2nd Capt. W. Bailey, Capt. vice Bt. Maj. Pasley, remov. to Seconded List (Gaz. 12 Sept.) ... ... 1Sept.
2nd Capt. O. H. Stokes, from. h.p., 2nd Capt. vice James (Gaz. 12 Sept.) ... ... 23Aug.
Lieut. F. B. Mainguy, 2nd Capt. vice Bailey (Gaz. 12 Sept.) ... 1Sept.

The temporary Commissions of the under-mentioned Lieutenants to be made permanent (Gaz. 12 Sept. 1865):—

A. H. Hime 18Dec.1861
Thos. Fraser 25June1862
T. H. Anstey ... ... do.
Thos. English ... ... 17Dec.
Wm. G. Ross ... ... do.
Fred. S. Shepherd ... ... do.
Thos. Gracey ... ... do.

Digitized by Google

ROYAL ENGINEERS—*continued.*

The temporary Commissions of the under-mentioned Lieutenants to be made permanent (Gaz. 12 Sept.)—*continued.*

Donatus O'Brien 17Dec.1862
Wm. H. Rathborne ... ... do.
Wm. J. Galwey ... ... do.
H. H. Cole ... ... do.
H. P. Knocker 24June1863
Wm. FitzHenry Spaight ... ... do.

COLDST. GUARDS.

Ens. & Lieut. E. Chaplin, Lieut. & Capt. by purch. vice Fortescue, ret. 8Sept.1865
Henry Chas. Adolphus Frederic Wm. Aldenburg-Bentinck, Ens. & Lieut. by purch. vice Chaplin ... ... do.
Lieut. & Capt. G. J. Wigram, Adj. vice Fortescue, ret. ... ... do.

FOOT.

3 Ens. M. Fawkes, Lieut. by purch. vice *Hon.* J. W. Hewitt, ret. ... 22Sept.1865
Ethelred St. Barbe Sladen, Ens. by purch. vice Fawkes... ... do.
5 Lieut. W. A. E. Wilmot, Adj. vice Lieut. Barron, res. that app. (Gaz. 1 Sept.) 25May
7 Lieut. J. Potham, Adj. vice Lieut. Little, res. the app. (Gaz. 12 Sept.) 3June
8 Capt. W. A. Atcherley, from 84 F., Capt. vice Parry, exch. ... 12Sept.
9 Ens. T. Farley, Lieut. by purch. vice Hackett, ret. ... ... 22Sept.
Wm. Bowen Evans, Ens. by purch. vice Farley ... ... do.
10 Staff Assist. Surg. C. Haines, Assist. Surg. vice Dunlop, res. ... 12Sept.
11 Lieut. J. W. Poole, Capt. vice O. Davies, dec. (Gaz. 1 Sept.) ... 7June
Ens. S. Halahan, Lieut. vice Poole (do.) ... ... do.
Gent. Cadet Jas. Walker Andrews, from Roy. Mil. Coll., Ens. vice Halahan ... ... 1Sept.
12 Gent. Cadet John Donald Hamill Stewart, from Roy. Mil. Coll., Ens. vice Mitford, transf. to 73 F. ... ... 22Sept.
13 Lieut. J. F. Lynch, from 3 W. I. Reg., Lieut. vice Donelan, exch. ... 1Sept.
Ens. C. E. S. Lee, Lieut. by purch. vice Jenkins, ret. ... ... 8Sept.
Gent. Cadet Henry Hallam Parr, from Roy. Mil. Coll., Ens. by purch. vice Lee ... ... 8Sept.
14 Lieut. J. Wilson, Capt. by purch. vice Buck, ret. ... ... 12Sept.
Ens. B. W. C. Firman, Lieut. by purch. vice Wilson ... ... do.
Gent. Cadet Wm. Adams Ridgeway, from Roy. Mil. Coll., Ens. by purch. vice Firman ... ... 12Sept.
15 Staff Surg. C. G. Irwin, *M.B.*, Surg. vice Buckle, *M.D.*, exch. ... 1Sept.
16 Lieut. H. H. Tabb, from 44 F., Lieut. vice Bald, exch. ... ... 12Sept.
17 Gent. Cadet Thomas William Drage, from Roy. Mil. Coll., Ens. by purch. vice Brooke, ret. ... ... 8Sept.
Lieut. E. O'B. Forsyth, from 75 F., Lieut. vice Clerke, exch. ... 12do.
19 —— T. H. Kirby, Instr. of Musk. vice Lieut. Smith-Forbes, res. that appt. (Gaz. 12 Sept.) 3May
Ens. W. R. Thornhill, Lieut. by purch. vice Burton, ret. ... 22Sept.
Gent. Cadet Fred. Aug. Remmington, from Roy. Mil. Coll., Ens. by purch. vice Thornhill ... ... 22Sept.
20 Capt. & Bt. Maj. O. T. Burne, from h.p., *late* 20 F., Capt. vice Cox, ret. on temp. h.p. ... ... 12Sept.
21 Lieut. F. G. Jackson, Capt. by purch. vice Green, ret. ... ... 22Sept.
Ens. F. Tweed, Lieut. by purch. vice Jackson... ... ... do.
Gent. Cadet James Edward Porteous, from Roy. Mil. Coll., Ens. by purch. vice Tweed ... ... 22Sept.
22 Lieut. W. C. Powys, Capt. by purch. vice Vivian, ret. ... ... 12Sept.
Ens. A. J. G. Bainbridge, Lieut. by purch. vice Powys ... ... do.
Gent. Cadet Thomas Edward Graves Molyneux, from Roy. Mil. Coll., Ens. by purch. vice Bainbridge ... ... do.
23 Staff Surg. S. M. Webb, *M.D.*, Surg. vice Surg. Maj. Laing, app. to Staff ... ... 1Sept.
26 Capt. T. G. Coote, from 83 F., Capt. vice Fawkes, exch.... ... 12do.
27 Lieut. R. K. Barrow, from h.p., *late* 4 W. I. R., Lieut. vice Stafford, ret. on temp. h.p. ... ... 12Sept.
30 Ens. J. E. Goodwyn, Lieut. by purch. vice Herring, prom. to a Comp. by purch. in 100 F. ... ... 12Sept.

Digitized by Google

30 F. Wm. Ingersoll Merritt, Ens. by purch. vice Goodwyn 12Sept.1865
32 Maj. Gen. W. G. Gold, Col. vice Gen. *Rt. Hon. Sir* G. Brown, *G.C.B.* dec. (Gaz. 19 Sept.) ... ... 28Aug.
33 Ens. R. L. Bird, Lieut. vice Tubbs, dec. (Gaz. 1 Sept.) 5July
Gent. Cadet Edward Nesbitt, from Roy. Mil. Coll., Ens. vice Bird ... 1Sept.
37 Capt. & Bt. Lt. Col. J. R. Heaton, Maj. by purch. vice Pelly, ret. ... 22Sept.
Lieut. J. E. Whitting, Capt. by purch. vice Bt. Lt. Col. Heaton ... do.
Ens. C. S. Hardy, Lieut. by purch. vice Whitting ... ... do.
Geo. Lewis Leeds, Ens. by purch. vice Hardy ... ... do.
42 Staff Assist. Surg. R. W. Troup, *M.B.*, Assist. Surg. vice Hooper, appointed to Staff ... ... 1Sept.
The third christian name of Ens. Brickenden is Lambart, not Lambert, as previously stated (Gaz. 1 Sept. 1865).
43 Lieut. S. P. T. Nicholl, Instr. of Musk. vice Lieut. Glover, prom. (Gaz. 12 Sept. 1865) 1May1864
Gen. *Sir* J. F. Love, *G.C.B.*, from 57 F., Col. vice Gen. *Sir* J. Fergusson, *G.C.B.*, dec. (Gaz. 19 Sept) 5Sept.1865
44 Lieut. R. B. Bald, from 16 F., Lieut. vice Tabb, exch. ... ... 12Sept.
Ens. G. Bain, Lieut. vice Heane, dec. (Gaz. 22 Sept.) ... ... 3Sept.
Gent. Cadet Henry Clayton Cowell, from Roy. Mil. Coll. Ens. vice Bain ... ... 22Sept.
46 The appointment of Qua. Mast. J. Dwyer antedated to 9 May, 1864 (Gaz. 12 Sept. 1865).
Staff Surg. T. M. Bleckley, *M.B.*, Surg. vice Montgomery, dec. ... 22Sept.
57 Thos. Essex, Ens. by purch. vice Douglas, ret. ... ... 12Sept.
Gen. C. R. Fox, Col. vice Gen. *Sir* J. F. Love, *G.C.B.*, transf. to 43 F. (Gaz. 19 Sept.) ... ... 5Sept.
60 Ens. J. H. Gumbleton, Lieut. by purch. vice Brereton, ret. ... 22Sept.
Henry Philip Miles Wylie, Ens. by purch. vice Gumbleton ... do.
61 Lieut. F. J. Fane, Capt. by purch. vice Sewell, ret. ... ... 8Sept.
Ens. W. M. Fowler, Lieut. by purch. vice Fane ... ... do.
Gent. Cadet Edward Henry Broderick O'Geran, from Roy. Mil. Coll., Ens. by purch. vice Fowler ... ... 8Sept.
Edwin Law, Ens. by purch. vice *Sir* G. H. Stockenström, *Bart.*, ret. 12Sept.
63 Ens. T. Foster, Lieut. by purch. vice Beadnell, ret. ... ... 22Sept.
Gustavus Rae, Ens. by purch. vice Foster ... ... do.
65 Gent. Cadet Jocelyn Brooks Fennell, from Roy. Mil. Coll., Ens. by purch. vice M'Kenna, ret. ... ... 1Sept.
Lieut. W. Byam, Instr. of Musk. vice Lieut. Toker, who has res. the appointment (Gaz. 12 Sept.) 31May
66 Gent. Cadet John Patrickson, from Roy. Mil. Coll., Ens. vice Johnstone, transferred to 94 F. ... ... 12Sept.
69 Quar. Mast. Serj. James Whitcroft, Quar. Mast. vice Bustard, ret. on h.p. ... ... 12Sept.
70 Gent. Cadet Wm. Musgrave, from Roy. Mil. Coll., Ens. by purch. vice *Hon.* W. A. W. Ponsonby, transferred to Rif. Brig. ... ... 1Sept.
Ens. E. Pearson, Lieut. by purch. vice Clarke, ret. ... ... 22Sept.
Gent. Cadet Fred. Harvey Maturin, from Roy. Mil. Coll., Ens. by purch. vice Pearson ... ... 22Sept.
73 Lieut. G. S. Holroyd, Adj. vice Lieut. Gordon, prom. (Gaz. 1 Sept.) 4Aug.
The second christian name of Ens. Doncaster is *Beardoe*, not *Pardoe* as previously stated (Gaz. 1 Sept. 1865).
Ens. G. S. Orred, Lieut. vice Airey, dec. (Gaz. 22 Sept.) ... 4Sept.
—— R. Mitford, from 12 F., Ens. vice Orred ... ... 22Sept.
75 Lieut St. J. Clerke, from 17 F., Lieut. vice Forsyth, exch. ... 12Sept.
76 Staff Surg. A. Bryson, *M.D.*, Surg. vice Surg. Maj. Mostyn, *M.D.*, dec. ... ... 22Sept.
83 Lieut. Gen. E. P. Buckley, Col. vice Gen. *Sir* F. Stovin, *G.C.B.* dec. (Gaz. 1 Sept.) ... ... 17Aug.
Lieut. A. Fawcett, from 1 W. I. Reg., Lieut. vice Wilson, exch. ... 8Sept.
Ens. *Sir* K. G. Jackson, *Bart.*, Lieut. by purch. vice Fuller, ret. ... do.
Henry Wm. Campbell, Ens. by purch. vice *Sir* K. G. Jackson, *Bart.* do.
Capt. G. P. Fawkes, from 26 F., Capt. vice Coote, exch. ... 12Sept.
84 Capt. S. H. J. Parry, from 8 F., Capt. vice Atcherley, exch. ... do.
86 Ens. H. R. S. Chatfield, Lieut. by purch. vice Yardley, ret. ... 22Sept.
Regnier Campbell Moore, Ens. by purch. vice Chatfield ... ... do.

Digitized by Google

86 F. Lieut. H. R. S. Chatfield, Adj. vice Yardley, ret. 22Sept.1865
87 Lieut. E. A. D. Widdrington, Capt. by purch. vice Goddard, ret. ... 12Sept.
Ens. E. A. Swainson, Lieut. by purch. vice Widdrington ... do.
Geo. Lidwill O'Sullivan, Ens. by purch. vice Swainson ... ... do.
88 Ens. C. T. W. Penton, Lieut. by purch. vice Woodard, ret. ... 1Sept.
Gent. Cadet Lascelles Wharton Ford, from Roy. Mil. Coll., Ens. by purch. vice Penton ... ... 1Sept.
90 Lieut. R. I. Ward, Adj. vice Lieut. Haig, res. the app. (Gaz. 12 Sept.) 12June
91 Lieut. A. E. M'Callum, from 39th Mad. Nat. Inf., Lieut. vice Baynes, transf. to Madras Staff Corps ... ... 22Sept.
92 Maj. C. M. Hamilton, Lt. Col. by purch. vice Haines, ret. ... 1Sept.
Capt. & Bt. Maj. A. W. Cameron, Maj. by purch. vice Hamilton ... do.
Lieut. A. C. Rattray, Capt. by purch. vice Bt. Maj. Cameron ... do.
Ens. D. Papillon, Lieut. by purch. vice Rattray ... ... do.
Gent. Cadet Geo. Aug. Hives, from Roy. Mil. Coll., Ens. by purch. vice Papillon ... ... 1Sept.
Lieut. R. J. S. Carruthers, Capt. by purch. vice Lockhart, ret. ... 12Sept.
Ens. G. Chalmer, Lieut. by purch. vice Carruthers ... ... do.
Gent. Cadet Roger Fra. Darvall, from Roy. Mil. Coll., Ens. by purch. vice Chalmer ... ... 12Sept.
94 Ens. E. S. Mercer, Lieut. vice Gwatkin, dec. (Gaz. 12 Sept.) ... 2June
—— W. G. C. Johnstone, from 66 F., Ens. vice Mercer ... ... 12Sept.
Staff Assist. Surg. W. J. Page, Assist. Surg. vice Wallace, placed on h.p. ... ... 22Sept.
95 Gent. Cadet Jas. Nicholson Sodon Kirkwood, from Roy. Mil. Coll., Ens. vice Leckie, dec. ... ... 1Sept.
Ens. H. Bevan, Lieut. by purch. vice Robinson, ret. ... ... 8Sept.
Gent. Cadet Oliver Henry Beauchamp St. John, from Roy. Mil. Coll., Ens. by purch. vice Bevan ... ... 8Sept.
100 Lieut. H. L'E. Herring, fm. 30 F., Capt. by purch. vice Clery, prom. 12Sept.
104 Lieut. H. Spalding, Instr. of Musk. (Gaz. 12 Sept.) ... ... 25Aug.
Rif. Brig. Lieut. A. D. Rickman, Instr. of Musk. vice Lieut. Egerton, who has res. the appt. (Gaz. 12 Sept. 1865) 23July1863
Field Marshal *Rt. Hon. Sir* E. Blakeney, *G.C.B.*, Col. in Chief, vice Gen. *Rt. Hon. Sir* G. Brown, *G.C.B.*, dec. (Gaz. 19 Sept.) ... 28Aug.1865
Lieut. E. H. Chamberlin, Adj. vice Lieut. Rogers, whose impaired state of health renders him unequal to the performance of the duties of the appt. ... ... 22Sept.
1 W. I. Reg. Lieut. H. G. Wilson, from 83 F., Lieut. vice Fawcett, exch. 8Sept.
3 Lieut. A. E. Donelan, from 13 F., Lieut. vice Lynch, exch. ... 1Sept.
—— P. A. Riley, Capt. by purch. vice Rooke, ret. ... ... 8Sept.
Art. Coombs, Ens. by purch. vice St. George, prom. ... ... do.
4 The app. of Ens. E. S. Hewitt, which appeared in Gaz. of 1 July, 1865, has been cancelled (Gaz. 8 Sept. 1865).
Ens. W. M'Kean, Lieut. vice Sealy, prom. to a h.p. Comp. (Gaz. 12 Sept.) 18July
Wm. Anton Doorly, Ens. vice M'Kean ... ... 12Sept.

DEPÔT BATTALIONS.

Qua. Mast. F. Piper, fm. Rif. Brig., Qua. Mast. vice Watson, ret. on h.p. 8Sept.1865
Capt. W. H. Paul, from h.p., *late* Dep. Batt., Adj., vice Flamstead, prom. to a h.p. Majority ... ... 12Sept.
Paym. with hon. rank of Maj. C. B. Roche, from h.p., *late* Dep. Batt., Paym. vice Summerfield, ret. on h.p. (Gaz. 12 Sept.) ... ... 1Oct.

HALF PAY.

Capt. G. L. W. D. Flamstead, from Adj. of a Dep. Batt., Maj. (Gaz. 8 Sept.) 23Aug.1865
Capt. & Bt. Lt. Col. H. Russell, from h.p. 60 F. and Staff Off. Pens., Maj. ... ... 12Sept.
Lieut. F. C. Gavegan, from 4 W. I. Reg., Capt. (Gaz. 12 Sept.) ... 21Sept.

RECRUITING DISTRICT.

Lt. Col. & Bt. Col. L. Fyler, from h.p. *late* 12 Lanc., Insp. Field Officer, vice Bt. Col. O'Connor, *C.B.*, ret. on h.p. 1Sept.1865

Digitized by Google

COMMISSARIAT DEPARTMENT.

Lieut. F. W. B. Gattey, from 9 F., Acting Dep. Assist. Comm. Gen., Dep. Assist. Comm. Gen. (Gaz. 19 Sept.) ... ... 15 Aug. 1865

Lieut. G. M. Street, from 37 F., Acting Dep. Assist. Comm. Gen., Dep. Assist. Comm. Gen. (Gaz. 19 Sept.) ... ... 17 Aug.

MEDICAL DEPARTMENT.

The hon. rank of Dep. Insp. Gen. of Hosps. which was conferred upon Staff Surg. Maj. E. J. Burton, *M.D.*, in Gaz. of 20 Dec. 1864, has been cancelled (Gaz. 1 Sept. 1865).

Surg. Maj. P. S. Laing, from 23 F., Staff Surg. Maj. vice Staff Surg. Webb, *M.D.*, app. to 23 F. ... ... 1 Sept. 1865

Surg. R. T. Buckle, *M.D.*, from 15 F., Staff Surg. vice Irwin, *M.B.*, exch. ... ... 1 Sept.

Assist. Surg. A. Hooper, from 42 F., Staff Assist. Surg. vice Anderson, *M.B.*, dec. ... ... 1 Sept.

Assist. Surg. W. H. Price, from 89 F., Staff Assist. Surg. vice Troup, *M.B.*, app. to 42 F. ... ... 1 Sept.

Staff Surg. Maj. J. G. P. Moore, who ret. upon h.p., to have the hon. rank of Dep. Insp. Gen. of Hosps. ... ... 12 Sept.

Staff Assist. Surg. A. Reid, Staff Surg. vice Staff Surg. Maj. Moore, ret. upon h.p. ... ... 12 Sept.

Assist. Surg C. H. Browne, from 15 Huss., Staff Assist. Surg. vice Renton, *M.D.*, exch. (Gaz. 12 Sept.) ... ... 12 Sept.

Vivian Wearne, to be	...	Staff Assist. Surg.	(Gaz. 12 Sept.)	... 31 Mar.
Rob. Collins, *M.B.*	...	do.	(do.)	... do.
Thos. O'Farrell, *M.D.*	...	do.	(do.)	... do.
Schoedde Robertson, *M.D.*		do.	(do.)	... do.
Wm. Rich. Gore Hinds, *M.D.*		do.	(do.)	... do.
Richard Edward Hogan	...	do.	(do.)	... do.
George Bedford Sanders		do.	(do.)	... do.
George Andrew, *M.B.*	...	do.	(do.)	... do.
Wm. Frederick Ruttledge		do.	(do.)	... do.
Frederick Powell	...	do.	(do.)	... do.
William Robertson, *M.B.*		do.	(do.)	... do.
George Traynor	...	do.	(do.)	... do.
Joseph Eustace Fishbourne		do.	(do.)	... do.
Richard Tobin	...	do.	(do.)	... do.
Richard Jackson	...	do.	(do.)	... do.
John Alexander Campbell		do.	(do.)	... do.
James Jerome Hanrahan, *M.D.*		do.	(do.)	... do.
William O'Byrne White	...	do.	(do.)	... do.
Richard Hugh Carew	...	do.	(do.)	... do.
Charles White	...	do.	(do.)	... do.
Albert John Clapp, *M.D.*		do.	(do.)	... do.
Geo. Joseph Hamilton Evatt, *M.D.*		do.	(do.)	... do.
Thomas Radford King	...	do.	(do.)	... do.
James Creed	...	do.	(do.)	... do.
Arthur William Shedden, *M.D.*		do.	(do.)	... do.
Robert Keith, *M.B.*	...	do.	(do.)	... do.
Abraham William Bate, *M.D.*		do.	(do.)	... do.
Geo. Fleetwood Churchill, *M.B.*		do.	(do.)	... do.
Thomas Henry Pickering		do.	(do.)	... do.
Jas. Francis Hamilton Richardson		do.	(do.)	... do.
John William Purefoy, *M.D.*		do.	(do.)	... do.
Henry Waghorn	...	do.	(do.)	... do.
William Wakefield, *M.D.*		do.	(do.)	... do.
George White	...	do.	(do.)	... do.
Gerald Robert O'Toole	...	do.	(do.)	... do.
Joseph Crosby Thorp, *M.D.*		do.	(do.)	... do.

Staff Assist. Surg. R. Hungerford, Staff Surg. vice Bryson, *M.D.*, app. to 76 F. ... ... 22 Sept.

Assist. Surg. J. Rutherford, *M.B.*, from Roy. Art., Staff Assist. Surg. vice Haines, app. to 10 F. ... ... 22 Sept.

Assist. Surg. W. Fletcher, from Roy. Art., Staff Assist. Surg. vice Crane, app. to Roy. Art. ... ... 22 Sept.

Assist. Surg. W. R. Wall, from Roy. Art., Staff Assist. Surg. vice Page, app. to 94 F. ... ... 22 Sept.

Digitized by Google

VETERINARY DEPARTMENT.

Edw. Ewing, Acting Vet. Surg. vice Hanly, prom. in Roy. Art. ... 8Sept.1865
Rich. Poyser, Acting Vet. Surg. vice Healy, app. to 15 Huss. ... 12Sept.

CHAPLAINS' DEPARTMENT.

Rev. E. L. Walsh, *B.A.*, Chapl. of 4th Cl., Chapl. of 3rd Cl. (Gaz. 12 Sept.) 5Aug.1865

MILITARY STORE DEPARTMENT.

Dep. Superintendent of Stores A. Gun, Superintendent of Stores, vice Cromartie, placed on ret. list (Gaz. 5 Sept.) 3Aug.1865
Assist. Superinten. of Stores J. B. Cole, Dep. Superintend. of Stores, vice Gun (Gaz. 5 Sept.) ... ... 3Aug.
Dep. Assist. Superintend. of Stores J. B. Sparrow, Assist. Superintend. of Stores, vice Cole (Gaz. 5 Sept.) ... ... 3Aug.

ROYAL MARINES.

LIGHT INFANTRY.

1st Lieut. G. F. Munro, Capt. vice Donellan, ret. on h.p. (Gaz. 26 Sept) 19Sept.1865
2nd Lieut. C. H. Scafe, 1st Lieut. vice Munro ... ... (do.) ... do.

BREVET.

Lieut. Col. G. C. Baillie, Roy. Eng., having completed the qualifying service in the rank of Lieut. Col., Col. (Gaz. 1 Sept.) 2Aug.1865
Capt. C. F. Amiel, 80 F., to have local rank of Maj. in India (Gaz. 1 Sept.) 16May
Paym. with hon. rank of Capt. W. Thompson, 96 F., to have hon. rank of Maj. (Gaz. 1 Sept.) 27July
Lieut. E. S. Tritton, 97 F., to have local rank of Capt. in India (Gaz. 1 Sept.) 22Apr.
Quar. Mast. W. Watson, ret. h p., *late* Dep. Batt., to have hon. rank of Capt. 8Sept.

The following promotions to take place in succession to Maj. Gen. Terence O'Brien, who died on 27 July, 1865 (Gaz. 8 Sept.):—

Bt. Col. C. Hagart, *C.B.*, fm. Lieut. Col. h.p., *late* Cav. Dep., Maj. Gen. 28July1865
Maj. G. T. Brice, 17 F., Lieut. Col. ... ... do.
Capt. C. Wright, Roy. Art., Maj. ... ... do.

The following promotions to take place in succession to Gen. *Sir* Frederick Stovin, *G.C.B.*, *K.C.M.G.*, Col. 83 F., who died on 16th August, 1865 (Gaz. 8 Sept.):—

Lieut. Gen. Edw. Pery-Buckley, Gen. 17Aug.1865
Maj. Gen. Wm. N. Hutchinson, Col. 33 F., Lieut. Gen. ... ... do.
Bt. Col. T. M. Steele, *C.B.*, from Lieut. Col. h.p. *late* Coldst. Gds., Maj. Gen. ... ... 17Aug.
Maj. Matthew Jones Hayman, Unatt., Lieut. Col. ... ... do.
Capt. John Bourchier, 81 F., Maj. ... ... do.

The promotion of Lieut. Col. A. Taylor, *C.B.*, Roy. Eng., to Col. to bear date 31*st March*, 1864, not 5*th August*, 1864, as previously gazetted (Gaz. 12 Sept. 1865).

Paym. with the hon. rank of Capt. George Pollard, 66 F., to have hon. rank of Maj. (Gaz. 12 Sept.) 17Aug.1865
Qua. Mast. Wm. Bustard, h.p. *late* 69 F., to have hon. rank of Capt. ... 12Sept.

To have the local rank of LIEUT. COLONEL in India (Gaz. 12 Sept. 1865):—

Capt. & Bt. Maj. Francis P. Cassidy, 34 F. 18Feb.1861

To have the local rank of MAJOR in India (Gaz. 12 Sept. 1865):—

Capt. J. I. Preston, 45 F. 26Jan.1864
—— J. G. Hathorn, Roy. Art. 13June1865
—— A. Cadell, Roy. Eng. ... ... do.
—— A. R. Fuller, Roy. Art. 14June
—— M. E. Currie, Roy. Art. ... ... do.

Digitized by Google

Brevet—*continued.*

To have the local rank of MAJOR in India (Gaz. 12 Sept. 1865)—*continued.*

Capt. J. Hunter, Roy. Art.	... ...	14June1865
—— A. Darling, Roy. Art.	... ...	do.
—— W. H. Parish, Roy. Art.	... ...	do.
—— J. Fulton, Roy. Art.	... ...	do.
—— R. Murray, Roy. Art.	... ...	do.
—— W. A. Ross, Roy. Art.	... ...	do.
—— W. Dixon, Roy. Art.	... ...	do.
—— G. O. Rybot, Roy. Art.	... ...	do.

To have the local rank of CAPTAIN in India (Gaz. 12 Sept. 1865):—

Lieut. (now Capt.) J. W. Poole, 11 F.	... ...	18Feb.1861

The following promotions to take place in succession to Gen. *Right Hon. Sir* George Brown, *G.C.B.*, Col. in Chief Rif. Brig. and Col. 32 F., who died on 27th Aug. 1865 (Gaz. 12 Sept.):—

Lieut. Gen. George Charles *Earl of* Lucan, *K.C.B.*, Col. 1st Life Gds., General	... ...	28Aug.1865
Maj. Gen. Simcoe Baynes, Col. 35 F., Lieut. Gen.	... ...	do.
Bt. Col. W. Chambré, Maj. h.p. Unatt., rank of Maj. Gen.	... ...	do.
—— *Hon.* A. C. Legge, Capt. h.p. Unatt., do.	... ...	do.
—— M. Dalyell, Maj. h.p. Unatt., do.	... ...	do.
—— J. Birtwhistle, Maj. h.p. Unatt., do.	... ...	do.
—— J. Creagh, from Lt. Col., ret. f.p. 86 F., Maj. Gen.	... ...	do.
Capt. & Bt. Maj. J. Hassard, 57 F., Lieut. Col.	... ...	do.
Capt. J. Woods, 81 F., Maj.	... ...	do.

Capt. E. H. Lenon, 67 F., Maj.	... ...	19Sept.
Maj. & Bt. Lt. Col. G. L. Thomson, 82 F., having completed the qualifying service in the rank of Lt. Col., Col. under Roy. Warr. of 14 Oct. 1858 (Gaz. 22 Sept.)		1May
Capt. H. J. Wahab, Paym. 94 F., to have the hon. rank of Maj. (Gaz. 22 Sept. 1865)		8Dec.1864

The following promotions to take place in succession to Gen. *Sir* James Fergusson, *G.C.B.*, Col. of 43 F., who died 4th Sept. 1865 (Gaz. 22 Sept.):—

Lieut. Gen. *Sir* Charles Yorke, *G.C.B.*, Col. Comm. of a Batt. of the Rif. Brig., Gen.		5Sept.1865
Maj. Gen. Montague Cholmeley Johnstone, Col. of 88 F., Lieut. Col.		do.
Bt. Col. H. Sykes Stephens, Capt. h.p. Unatt., rank of Maj. Gen.	...	do.
—— James M'Queen, Maj. h.p. Unatt., do.	...	do.
—— Charles Smith, Maj. h.p. Unatt., do.	...	do.
—— Francis Westenra, Maj. h.p. Unatt., do.	...	do.
—— Edgar Gibson, Maj. h.p. Unatt., do.	...	do.

Bt. Col. Edward Last, from Lieut. Col. ret. full pay 21 F., Maj. Gen.	...	5Sept.1865
Capt. & Bt. Maj. Chas. Henry Spencer Churchill, 60 F., Lieut. Col.	...	do.
Capt. H. Lambert Fulke Greville, Roy. Art., Maj.	...	do.

The under-mentioned Promotions to take place in Her Majesty's Indian Military Forces consequent on the death of Lieut. Gen. G. W. A. Lloyd, *C.B.*, Beng. Inf., on 4 June, 1865; Lieut. Gen. W. Watkins, Madras Inf., on 22 July, 1865; and Lieut. Gen. H. F. Salter, *C.B.*, Beng. Cav., on 21 Aug. 1865:—

To be LIEUTENANT GENERALS (Gaz. 22 Sept. 1865).

Maj. Gen. F. T. Farrell, Bomb. Inf.	... ...	5June1865
—— W. H. Marshall, Beng. Inf.	... ...	23July
—— R. Alexander, Madras Inf.	... ...	22Aug.

To be MAJOR GENERALS (Gaz. 22 Sept. 1865).

Col. P. Harris, Beng. Inf.	... ...	5June
—— T. J. Travers, Beng. Inf.	... ...	23July
Col. with rank of Col. Comm. W. E. Baker, Roy. (*late* Beng.) Eng.	...	22Aug.

Digitized by Google

Brevet—*continued.*

The under-mentioned Officers, who have ret. on full pay, to have a step of hon. rank, as follows:—

Maj. L. M. Mackenzie, Madras Inf., Lieut. Col.	...	...	...	22Sept.1865
—— F. A. Brooking, do. do.	...	...	...	do.
Surg. Maj. G. Paton, *M.D.*, Beng. Estab., Dep. Insp. Gen. of Hosps.	...		...	do.
C. Murray Henderson, Beng. Estab.	do.	do.	...	do.
Alex. Chas. Macrae, Beng. Estab.	do.	do.	...	do.

MEMORANDUM.

Major Joseph Brownell, upon h.p. late 5th W. I. Reg., has been permitted to retire from the service by the sale of his commission, under the conditions of the Horse Guards' Circular Memorandum of 15th February, 1861. ... ... 22Sept.1865

*** *For Promotions and Appointments too late for insertion in their proper places, see post, p.* 338.

Promotions, Appointments, &c., since last publication in the MILITIA and YEOMANRY CAVALRY.

WAR OFFICE, September 27th, 1865.

MILITIA.

Bedford.
Wm. Spencer Beaumont, Lieut. (Gaz. 22 Sept.) 11Sept.1865

Cambridge.
Fra. Wm. Wragg, Lieut. (Gaz. 8 Sept.) ... ... 25Aug.

2 Cheshire.
Robert Peel Floyd, Capt. vice Hill, res. (Gaz. 1 Sept.) ... ... 25Aug.

Glamorgan Art.
Thos. Hughes Ford Davies, 1st Lieut. (Gaz. 5 Sept.) ... ... 31Aug.

3 Middlesex.
Lieut. S. J. Unwin, Capt. vice *Visct.* Chelsea, prom. (Gaz. 1 Sept.) ... 11Aug.
—— J. H. Turner, Capt. vice Murray, res. (do.) do.
Assist. Surg. W. Hurman, Surg. vice M'Cann, dec. (do.) do.

Montgomery.
Lieut. J. D. Thomson, res. (Gaz. 15 Sept. 1865).

Northumberland.
Capt. K. H. Coxe, res. (Gaz. 22 Sept. 1865).
Lieut. W. E. Bullock, res. (do.)
Jas. Wilkin, Lieut. vice Bullock, res. (Gaz. 22 Sept.) ... ... 18Sept.

1 Surrey.
Capt. S. Forbes, Maj. vice Penrhyn, res. (Gaz. 5 Sept.) ... ... 26Aug.
Lieut. R. H. Tighe, Capt. vice Forbes, prom. (Gaz. 19 Sept.) ... 8Sept.

2 Surrey.
Jonas Austin Dolmage, *late* Lt. 87 F., Lieut. vice Jones, res. (Gaz. 5 Sept.) ... ... 7Aug.
Lieut. W. M. A. Barnes, res. (Gaz. 5 Sept.)

Sussex Art.
Wm. Weston, Quar. Mast. (Gaz. 1 Sept.) ... ... 1Aug.

W. Suffolk.
Chas. Edw. Sdlmon, Lieut. (Gaz. 12 Sept.) ... ... 26Aug.

Westmoreland.
Fergus Armstrong, *M.D.*, Surg. vice Dinwoodie, dec. (Gaz. 26 Sept.) 9Sept.

Haddington, &c. Art.
Geo. Dare Dowell, Maj., h.p. Roy. Mar. Art., Adj. vice Cox, dec. (Gaz. 12 Sept.) 24May

Digitized by Google

MILITIA—*continued.*

Antrim Art.
Chas. Abercrombie Cooper, Lieut. (Dublin Gaz. 25 Aug.) ... 10 Aug. 1865

N. Down.
Lieut. W. S. Cordner, Capt. vice Keown, prom. (Dublin Gaz. 19 Sept.) ... ... 5 Sept.

Leitrim.
Art. Auchmuty Lawder, Lieut. vice M'Ternan, prom. (Dublin Gaz. 19 Sept.) ... ... 12 Sept.

YEOMANRY CAVALRY.

Ayrshire.
Capt. *Earl of* Eglinton, 2nd Maj. (Gaz. 5 Sept.) ... ... 21 Aug. 1865

Northumberland and Newcastle.
Clement Stephenson, Vet. Surg. (Gaz. 1 Sept.) ... ... 11 Aug.

N. Somerset.
Lieut. W. H. Miles, Capt. vice Miles, res. (Gaz. 19 Sept.) ... 14 Sept.
Cor. H. J. Mirehouse, Lieut. vice Miles, prom. (do.) ... do.

Staffordshire.
Alf. Chas. Duncombe, Cor. (Gaz. 8 Sept.) ... ... 22 Aug.

*** *For Promotions and Appointments in Militia, Yeomanry and Volunteer Corps, too late for insertion in their proper places see post, p.* 339.

Gentlemen appointed to Commissions as Cornets, Ensigns, Quarter-masters, Riding-masters, &c.

BY PURCHASE.

Aldenburg-Bentinck, H. C. A. F. W., Coldst. Gds.
Browne, J. W. L'E. H., 9 Lanc.
Campbell, H. W., 83 F.
Cavendish, W. T., 5 Dr. Gds.
Coombs, A., 3 W. I. Reg.
Currey, C. H., 4 Dr. Gds.
Darvall, R. F. (from Roy. Mil. Coll.), 92 F.
Donnithorne, E. G. M. (*late* Lt. R. Art.), 2 Drs.
Drage, T. W. (from Roy. Mil. Coll.), 17 F.
Essex, T., 57 F.
Evans, W. B., 9 F.
Fennell, J. B. (fm. Roy. Mil. Coll.), 65 F.
Ford, L. W. (fm. Roy. Mil. Coll.), 88 F.
France, H. H. A., 6 Dr. Gds.
Gaskell, H. B., 3 Huss.
Hives, G. A. (from Roy. Mil. Coll.), 92 F.
Law, E., 61 F.
Lee, E. H., 1 Drs.
Leeds, G. L., 37 F.
Maturin, F. H. (fm. Roy. Mil. Coll.), 70 F.
Merritt, W. I., 30 F.
Molyneux, T. E. G. (fm. Roy. Mil. Coll.), 22 F.
Moore, R. C., 86 F.
Musgrave, W. (fm. Roy. Mil. Coll.), 70 F.
O'Geran, E. H. B. (from Roy. Mil. Col.), 61 F.
O'Sullivan, G. L., 87 F.
Parr, H. H. (from Roy. Mil. Coll.), 13 F.
Porteous, J. E. (fm. Roy. Mil. Coll.), 21 F.
Rae, G., 63 F.
Remmington, F. A. (from Roy. Mil. Coll.), 19 F.
Ridgeway, W. A. (from Roy. Mil. Coll.), 14 F.
Rivis, T. E., 13 Huss.
St. John, O. H. B. (from Roy. Mil. Coll.), 95 F.
Sladen, E. St. B., 3 F.
Talbot, *Hon.* R. W., 9 Lanc.
Wylie, H. P. M., 60 F.

WITHOUT PURCHASE.

Andrews, J. W. (from Roy. Mil. Coll.), 11 F.
Cowell, H. C. (from Roy. Mil. Coll.), 44 F.
Doorly, W. A., 4 W. I. Reg.
Drummond, J. (from Battery Serj. Maj.), Roy. Art.
Kirkwood, J. N. S. (from Roy. Mil. Coll.), 95 F.
Nesbitt, E. (from Roy. Mil. Coll.), 33 F.
Patrickson, J. (from Roy. Mil. Coll.), 66 F.
Stewart, J. D. H. (from Roy. Mil. Coll.), 12 F.
Whitcroft, J. (from Qua. Mast. Serj.), 69 F.

Digitized by Google

Retirements by Sale.

Lieutenant Colonel.
Haines, E. E., 92 F.

Majors.
Brownell, J., h.p., *late* 5 W. I. Reg.
Pelly, R. R., 37 F.

Captains.
Buck, G., 14 F.
Fortescue, H. G., Coldst. Gds.
Goddard, C. E., 87 F.
Green, T. H., 21 F.
Hall, H. E., 5 Dr. Gds.
Lockhart, L. W. M., 92 F.
Mansel, A. E., 3 Huss.
Piffard, R., 3 Huss.
Rooke, L. S., 3 W. I. Reg.
Sewell, S. F., 61 F.
Starkey, T. S., 9 Lanc.
Vivian, H. H. P., 22 F.

Lieutenants.
Barkly, A. C. S., 6 Dr. Gds.
Beadnell, H. C. T., 63 F.

Lieutenants—continued.
Brereton, F. S., 60 F.
Burton, A. W., 19 F.
Clarke, R. A., 70 F.
Fuller, H. A., 83 F.
Gifford, W. B., 6 Dr. Gds.
Hackett, P. W., 9 F.
Hewitt, *Hon.* J. W., 3 F.
Jenkins, L. P., 13 F.
Mostyn, *Hon.* M. H., 1 Drs.
Paulet, St. J. C., 5 Dr. Gds.
Robinson, M., 95 F.
Woodard, M. N., 88 F.
Yardley, T., 86 F.

Cornet.
M'Neile, A. J., 5 Dr. Gds.

Ensigns.
Brooke, J. M., 17 F.
Douglas, K., 57 F.
M'Kenna, E., 65 F.
Stockenström, *Sir* G. H., *Bart.*, 61 F.

Appointment cancelled.

Ensign E. S. Hewitt, 4 W. I. Reg.

Resignations.

2nd Capt. G. W. Holmes, Roy. Art.
Lieut. E. G. M. Donnithorne, Roy. Art.
Assist. Surg. R. Dunlop, 10 F.

Digitized by Google

LUCKNOW PRIZE MONEY.

SECOND DISTRIBUTION.

NOTICE IS HEREBY GIVEN, that Prize Rolls for the under-mentioned Corps, on account of the SECOND DISTRIBUTION of Prize Money for the Operations and Capture of LUCKNOW in 1858, have been received at this Hospital; containing the names of those whose shares have been remitted to the Commissioners of this Hospital by the Government of India; and that Distribution of such shares will be made at my Office, on the 4th OCTOBER NEXT, and will be continued on Mondays, Wednesdays and Fridays, during the hours from 11 to 2 o'clock.

The following are the Rolls which have been received, viz.:—

Royal Horse and Foot Artillery, Royal Engineers, Military Train, Medical Staff Corps, 2nd Dragoon Guards, 7th and 9th Dragoons, 5th, 8th, 10th, 20th, 23rd, 32nd, 34th, 38th, 42nd, 53rd, 64th, 75th, 78th, 79th, 80th, 82nd, 84th, 88th, 90th, 93rd and 97th Foot, 2nd and 3rd Batt. Rifle Brigade.

DIRECTIONS.

ALL CLAIMANTS must state the Regimental Number borne by the Soldier.

In all PERSONAL applications at Chelsea Hospital by DISCHARGED SOLDIERS, they must produce their Parchment Certificate of Service and Regimental Account Book, or Parchment Certificate of Pension.

PENSIONERS RESIDING IN THE COUNTRY should apply through the Staff Officer of Pensioners for the District in which they respectively reside.

Claimants to the shares of DECEASED Soldiers, and all Claimants, Officers or Soldiers *residing beyond 5 miles* from Chelsea Hospital, must apply *by letter*, addressed to "The Secretary of Chelsea Hospital," when the necessary Forms will be sent.

SOLDIERS STILL SERVING must apply through the Officer commanding the Regiment or Depôt.

OBSERVE—The claims preferred are so numerous, that it is found impossible to examine them, except after some delay. They will be investigated as early as possible IN THE ORDER OF DATE IN WHICH THEY ARE RECEIVED: and an answer will be sent without the necessity of AGAIN APPLYING ON THE SUBJECT.

A great portion of the delay is occasioned by the unnecessary renewal of the several applications.

GEORGE HUTT,
Secretary to the Commissioners.

ROYAL HOSPITAL, CHELSEA,
September, 1865.

Digitized by Google

DEATHS.

General.

Sir James Fergusson, *G.C.B.*, Col. 43 F. 4Sept.1865

Lieutenant General.

Henry William Gordon, Col. Comm. Roy. Art. 19Sept.1865

Major Generals.

William Cochrane Anderson, from Roy. Art., Edinburgh ... 30Aug.1865
*John Mac Duff, *C.B.*, Newmiln, Stanley, Perthshire 25Sept.1865
Frederick Meade, Cork 12Sept.1865

Colonel.

Charles Hogge, *C.B.*, Roy. Art., Erith, Kent 19Sept.1865

Lieutenant Colonel.

John Richard Hawkins, Roy. Art., Kurrachee, East Indies ... 2Aug.1865

Majors.

William Henry Devon, Capt. ret. f.p., Roy. Marines ... ...
George Bayly, Capt. Unatt , Staff Off. Pens. 11Sept.1865
V. H. Mairis, late 7 F., Portshead, Somerset 9Sept.1865

Captains.

William Robinson, 17 F., Halifax, Nova Scotia 10Sept.1865
Edward John Stokes, 39 F., Dover 17Sept.1865
James Sealy, h.p., *late* 4 W. I. Reg. 22Aug.1865
Henry Hollinsworth, Unatt. 14Sept.1865
Ferd. *Comte* De la Ville, h.p. Roll's Reg. 1Mar.1865

Lieutenants.

George Patrick Alston, Roy. Art., Ahmedabad, East Indies ... 7Aug.1865
Arthur Ewen Stabb (*Adj.*), 16 F., Hamilton, Canada West ...28Aug.1865
John Emmett (*I. of M.*), 17 F., at Aldershot, suddenly, from the effects of a fall from his horse 10Sept.1865
Henry William Heane, 44 F. 2Sept.1865
Richard John Airey, 73 F. 3Sept.1865
Frederic Benthall, 3 W. I. Reg., Freetown, Sierra Leone 28July1865
William Henry Buckley, Unatt., New Zealand... ... ... 6Mar.1864

Paymaster.

Thomas Gough (*Capt.*), Rifle Brigade ... ...

Quarter Masters.

Patrick Francis Foley, 21 F. 25Aug.1865
Walter Jones, 22 F., Malta 18Aug.1865
Thomas Walker, h.p. *late* 60 F. 11July1865

Deputy Commissaries General.

*Thomas Osborn, h.p., Jersey .. ..
John Spurrier, h.p. 16Aug.1865

Assistant Commissary General.

William Beech, h.p. 20Aug.1865

Deputy Assistant Commissaries General.

George Fred. Dashwood, Freetown, Sierra Leone 31July1865
George William White Ingram, at Sea 8Sept.1865

Inspector General of Hospitals.

John Forrest, *M.D.*, *C.B.*, h.p., Bath 10Sept.1865

Assistant Surgeon.

Daniel Mullarky, h.p. 27 F., Ireland... ... ...15Sept.1865

Principal Purveyor.

Matthew Wreford, h.p., Greenwich 15Sept.1865

**N.B. Official intelligence of the deaths of these Officers was not received in time to allow of their names being struck out of the body of the Work.*

Digitized by Google

[*Continued from page* 333.]

PROMOTIONS, APPOINTMENTS, &c.

too late for insertion in its proper place.

(*From Gazette, September* 29*th*, 1865.)

ARMY.

4 Dr. Gds. The app. of Cor. Laurence Richard Dowdall has been cancelled... 29Sept.1865
19 Huss. Lieut. Henry Edw. Kensit, 20 Huss., Lieut. vice Saunders, exch. 9Mar.1865
20 Lieut. M. Stuart Saunders, from 19 Huss., Lieut. vice Kensit, exch. do.

FOOT.

5 Lieut. Samuel Richards, Capt. by purch. vice Enderby, ret. ... 29Sept.1865
Ens. William Sanders Darley, Lieut. by purch. vice Richards ... do.
Arthur Chamberlayne Chichester, Ens. by purch. vice Darley ... do.
7 Ens. Reg. Broadhurst à Beckett, Lieut. by purch. vice *Hon.* W. P. Moreton, ret. ... ... 29Sept.
William Eardley Richardson, Ens. by purch. vice à Beckett ... do.
9 Ens. H. Bacon, Lieut. by purch. vice Gattey, ret., having been appointed a Dep. Assist. Comm. Gen. ... ... 29Sept.
Septimus Charles Welch, Ens. by purch. vice Bacon ... ... do.
13 Ens. Chas. Bowerbank Campbell, Lieut. by purch. vice Gill, ret. ... do.
Ralph Edmondstone Buchanan, Ens. by purch. vice Campbell ... do.
15 Ens. Frederick Hen. Greenall, Lieut. by purch. vice Churchill, ret.... do.
Ernest Woodward Friell, Ens. by purch. vice Grenall ... ... do.
17 Ens. Stuart Lloyd Richards, Lieut. without purch. vice Emmett, dec. 11Sept.
Gent. Cadet Colwyn Williams Vulliamy, from Roy. Mil. Coll., Ens. without purch. vice Richards ... ... 29Sept.
18 Maj. & Bt. Col. L. Graham, from 19 F., Maj. vice Deane, exch. ... do.
19 Maj. B. M. Deane, from 18 F., Maj. vice Bt. Col. L. Graham, exch. do.
21 Capt. W. J. Close, from 3 W. I. Reg., Capt. vice Delamere, exch. ... do.
22 Lieut. H. Craster, from 71 F., Lieut. vice Grove, exch. ... ... do.
26 The surname of the Ensign appointed on 4 July, 1865, is *Higgens*, and not *Higgins*, as previously stated.
37 Ens. G. E. Parry, Lieut. by purch. vice Street, ret., having been app. a Dep. Assist. Comm. Gen. ... ... 29Sept.
Frederick Baines Dillon, Ens. by purch. vice Parry ... ... do.
46 Ens. John Maxwell Low, Lieut. by purch. vice Estridge, ret. ... do.
Gent. Cadet William Farwell, from Roy. Mil. Coll., Ens. by purch. vice Low ... ... 29Sept.
59 Capt. & Bt. Maj. J. de Montmorency, Maj. by purch. v. Lloyd, who ret. do.
Lieut. W. J. Frampton, Capt. by purch. vice Bt. Maj. de Montmorency do.
Ens. L. E. Goodall, Lieut. by purch. vice Frampton ... ... do.
John Stoyte, Ens. by purch. vice Goodall ... ... do.
65 The second christian name of Ens. Fennell is Brooke, not Brooks, as stated in Gaz. of 1 Sept. 1865.
66 Arthur Nelson Welman, Ens. by purch. vice Hammond, who. ret. ... 29Sept.
71 Lieut E. W. Grove, from 22 F., Lieut. vice Craster, who exch. ... do.
77 Capt. C. E. L. Lyon, from 100 F. vice Lazenby, who exch. ... do.
83 Staff Assist. Surg. A. Sanderson, Assist. Surg. vice Wills, res. ... do.
100 Capt. J. Lazenby, from 77 F., vice Lyon, who exch. ... ... do.
1 W. I. Reg. Comp. Serj. Maj. W. Lynch, Ens. without purch. vice Kelly transf. to the 4 W. I. Reg. ... ... do.
3 Capt. P. H. Delamere, from 21 F., Capt. vice Close, exch. ... do.
Lieut. E. D. Jones has been perm. to ret. from serv. by sale of Com. do.
Ens. J. B. T. Newbury, Lieut. without purch. vice Benthall, dec. ... 29July
Quar. Mas. Serj. George Smith, Ens. without purch. vice Newbury ...29Sept.

Digitized by Google

BREVET.

The undermentioned Officers, having completed the qualifying service in the rank of Lieut. Col., to be COLONELS under the provisions of the Roy. Warr. of 14 Oct. 1858 :—

Lieut. Col. Peter Burton Roe, 60 F. 18Sept.1865
——— John Charles Hill Jones, 54 F. ... ... 21Sept.
——— Granville George Chetwynd Stapylton, 32 F. ... 25Sept.

Lieut., with hon. rank of Capt., Henry William Sibley, Paym. 46 F., to have hon. rank of Maj. 27Oct.1864
Capt. John Holland, Paym. Dep. Batt., to have hon. rank of Maj. ... 14Aug.1865
Sub-Assist. Surg. Henry Wilmot Smith, 6th Reg. Hyderabad Con., to have local and hon. rank of Assist. Surg. in India ... ... 29Sept.

[*Continued from page* 334.]

PROMOTION in MILITIA

too late for insertion in its proper place.

(*From Gazette, September 29th*, 1865.)

MILITIA.

North Durham.
John Hutchinson Keough, Capt. vice Clay, res. 23Sept.1865

PROMOTIONS, &c. in VOLUNTEER CORPS

too late for insertion in their proper places.

(*From Gazette, September 29th*, 1865.)

Light Horse Volunteers.

Lancashire.
2. Benjamin Biram, Lieut. 7Sept.1865

Artillery Volunteers.

Lancashire.
4. 1st Lieut. Charles Birch Bean, Capt. 15Sept.1865
2nd Lieut. Alfred Fletcher, Capt. ... ... do.
——— F. B. Mozley, 1st Lieut. ... ... 15Sept.
——— F. Napier, 1st Lieut. ... ... 15Sept.
Smith Byrom Royds, 2nd Lieut. ... ... 15Sept.
William M'Iver, 2nd Lieut. ... ... 15Sept.
22. Richard Clayton, Hon. Assist. Surg. ... ... 5Sept.

Engineer Volunteers.

Lancashire.

1. Edward Robert Robson, Capt. vice Hayman, res. 14Sept.1865

Rifle Volunteers.

Durham.

15. J. Harrison, jun. Ens. vice Brady, prom. 23Sept.1865

Hampshire.

15. T. S. Cave, Ens. vice Wetherall, res. ... ... 25Sept.

Lancashire.

6. Lieut. J. A. W. Teale, Capt. vice Cooke, res. ... ... 15Sept.
Edward Alfred Butterfield, Lieut. vice Higginbotham, res. ... do.
8. Thomas Battersby Hartley, Ens. ... ... do.
9. Lieut. Thomas Litton, Capt. ... ... 18Sept.
Edward Bolton, Lieut. ... ... do.
William Robinson, Ens. ... ... do.
64. Lieut. J. P. Aspinall, Capt. vice Veitch, res. ... ... 8Sept.

London Rifle Brigade.

Lieut. E. P. Rowsell, Capt. vice Bainbridge, res. ... ... 20Sept.
——— G. Webb, Capt. vice Lord, res. ... ... do.
——— F. G. Goodliffe, Capt. ... ... do.

Somersetshire.

7. John Willis Pountney, Ens. vice Tuson, res. ... ... 23Sept.

Staffordshire.

18. Cordy Manby, Capt. ... ... 15Sept.

Surrey.

2 A. Bn. Capt. Octavius Ommanney, Maj. retaining at the same time the command of the 9th Surrey Rifle Vol. Corps ... ... 14Sept.

Digitized by Google

ARMY EXAMINATIONS.

NOTICE

RELATIVE TO THE FORTHCOMING EXAMINATIONS.

	Date on which the next Examination will commence at Chelsea Hospital.
1. Direct Commissions, under Regulations dated 1st January, 1864, vide page 347 of March *Army List*, 1864	6th November, 1865.
2. Admission to the Royal Military College, Sandhurst, under Regulations dated Horse Guards, 1st January, 1864, vide page 348 of March *Army List*, 1864	11th December, 1865.
3. Admission of Candidates for Royal Artillery and Engineers to Royal Military Academy, Woolwich, under Regulations dated Horse Guards, 5th May, 1862	3rd January, 1866.
4. Admission to the Staff College in February, 1867... ...	July, 1866.
5. Candidates for the Medical Department of the Army ...	February, 1866.

Digitized by Google

WARRANTS, CIRCULARS, &c.

CIRCULAR No. 922.—(*Instructions.*)

HOME AND FOREIGN (EXCLUSIVE OF INDIA).

30—Gen. No. 765. *War Office, 17th August*, 1865.

1. The Secretary of State for War has decided that Mulct Pay shall not in future be included in the Pay Lists and credited, *per contra*, to the public under the head of Vote 6 (as is the case with pay forfeited by imprisonment), but shall be deducted from the number of days' pay charged for each man—*i. e.* if a soldier were mulct of two days' pay within the present quarter, only ninety days should be entered against his name in the pay sheets.

2. Lord de Grey has also decided that for the days on which a soldier is mulct of his pay, he is not liable to defray the regulated stoppage on account of rations, whether supplied to or unavoidably drawn for him. The amount of such stoppage should, however, be credited to the public as usual, a corresponding charge against the public being also made (except in the case of deserters), vouched by the necessary statement of particulars, and a reference to the number and date of this Circular.

3. In the case of deserters, the charge on account of rations unavoidably drawn should be made, not against the public, but the man's estate.

4. Men absent without leave, who do not return within twenty-four hours, should be struck off the Ration List.

To Commanding Officers, Paymasters, &c. EDWARD LUGARD.

CIRCULAR, No. 923.—(*Clothing.*)

HOME AND FOREIGN (EXCLUSIVE OF INDIA).

52—Artillery—2534. *War Office, 12th September*, 1865.

With reference to War Office Circular 908, Commanding Officers are informed, by direction of the Earl de Grey and Ripon, that his Lordship has decided that from and after the receipt of this Circular the price to be charged for a Towel issued on payment shall be 11*d.* instead of 1*s.* 3*d.*

EDWARD LUGARD.

CIRCULAR, No. 924.—(*Instructions.*)

HOME AND FOREIGN (EXCLUSIVE OF INDIA).

Devonport 6—1044. *War Office, 16th September*, 1865.

In order to prevent incorrect issues of Pay and Allowances to Staff, Regimental and Departmental Officers removing from one Station to another, the Secretary of State for War has directed that such Officers shall, upon change of Station, obtain from the Accountant by whom their last pay is issued a Certificate according to the annexed Form (W. O. F. 466), of which a duplicate (W. O. F. 467) shall be retained by the Accountant for annexation to his final payment voucher.

Paymasters and other Accountants are, therefore, directed not to issue Pay to any Officer or person ranking as such, unless in the case of first appointment, without the production of such Certificate.

EDWARD LUGARD.

Digitized by Google

CIRCULAR, No. 924—*continued.*

W. O. Form, No. 466.

VOUCHER No. ——.

[*To be given to the Officer or other Person to whom it refers.*]

ORIGINAL LAST PAY CERTIFICATE.

I hereby certify that —— of the —— ordered to proceed to —— under the authority of —— has received his Pay and Allowances from me, according to the following particulars, and to no later dates.

	Rate per Diem.	Latest Date to which Paid.	Designation and Period of the Account in which the last Charge will appear.	Remarks.‡
Pay				
Servant's Allowance ...				
Extra Pay, and all other Allowances, viz.:— ...				

Dated at ——, this —— day of —— 18—.

—— Name
—— Rank } of Accountant.

[*Applicable to a Regimental Officer.*]

I further certify that the above Officer has paid his Mess and Band subscriptions to the latest dates to which they are due.

—— Name
—— Rank } of Accountant.

W. O. Form, No. 467.

VOUCHER No. ——.

[*To be annexed to the Accounts in which the last Charges appear.*]

DUPLICATE LAST PAY CERTIFICATE.

I hereby certify that —— of the —— ordered to proceed to —— under the authority of —— has received his Pay and Allowances from me, according to the following particulars, and to no later dates.

	Rate per Diem.	Latest Date to which Paid.	Remarks.‡
Pay			
Servant's Allowance			
Extra Pay, and all other Allowances, viz.:—			

The above is an exact transcript of the information as to Pay and Allowances contained in the Original Certificate, of which this is the duplicate.

Dated at ——, this —— day of —— 18—.

—— Name
—— Rank } of Accountant.

[*Applicable to a Regimental Officer.*]

I further certify that the above Officer has paid his Mess and Band subscriptions to the latest dates to which they are due.

—— Name
—— Rank } of Accountant.

*** A Second Original Last Pay Certificate is in no case to be issued to any Officer or other person without special authority from the War Office.

‡ In the event of an Officer receiving an allowance to enable him to provide his own Passage, when going or returning from Abroad, it should be so stated in this column, also whether such allowance includes Messing, or otherwise.

Digitized by Google

CIRCULAR, No. 925.—(*Pay.*)

FOREIGN.

7613—5399. *War Office, 23rd September*, 1865.

The attention of the Secretary of State for War has been drawn in a recent case to the Grant by the Legislature of a Colony of a sum of money to an Officer serving under this Department, and its insertion in the Appropriation Bill without reference to the Governor.

In some of the Colonies the rule observed in the House of Commons, that no vote of money should be moved otherwise than on the responsibility of the Government, prevails; but in the absence of such salutary rule, it is expedient that public servants should be prohibited from receiving grants of money not initiated or authorized by the Governor. Civil Servants in the Colonies have been instructed to this effect by direction of the Secretary of State for the Colonies; and it is the desire of the Secretary of State for War that Military Servants of the Crown should be similarly instructed.

EDWARD LUGARD.

CIRCULAR, No. 926.

38025—36. HOME AND FOREIGN (EXCLUSIVE OF INDIA).

VICTORIA, R.

Whereas it has been represented to Us, that it is expedient to improve the position of Regimental Quartermasters of Our Army: Our Will and Pleasure is, that Quartermasters of Regiments and Battalions of Cavalry and Infantry, Brigades of Royal Artillery, the Corps of Royal Engineers, and the Regimental Quartermasters of the Commissariat and Military Store Staff Corps, who are doing *bonâ fide* regimental duty, and are not receiving extra pay for special duties, shall be granted a special allowance of 30*l.* a year; and that Quartermasters who may desire to continue in active regimental employment, after they have acquired a claim, by 30 years' total service, including 10 years as Quartermaster, to retire on the Half-pay of 10*s.* a-day, may, on the special application of their Commanding Officers, be allowed, after two years further service, an addition to their Regimental Full Pay of 1*s.* 6*d.* a-day; but this addition to Full Pay shall not give any claim to increase of Half-pay on retirement.

It is also Our Will and Pleasure that all Quartermasters, except those of the Commissariat and Military Store Staff Corps, who may hereafter be commissioned from the ranks, shall be granted, in addition to the established Outfit Allowance, such a sum (not exceeding in any case 50 days' pay), as shall actually be required as their first contribution to the Regimental Mess and Band Funds, and that Quartermasters who, on being commissioned as such, may be in possession of a Non-commissioned Officer's Annuity for distinguished or meritorious service, shall, on surrendering the same, be granted a special annual allowance equivalent thereto.

It is Our further Will and Pleasure that this Our Royal Warrant shall take effect from the 1st day of April, 1865.

Given at our Court at St. James', this 4th day of August, 1865, in the 29th year of Our reign.

By Her Majesty's Command.

DE GREY AND RIPON.

T—Militia—221. 31*st May*, 1865.

Sir,—I have the honor to inform you that any Volunteers of the Regiment of Militia under your command, who have completed two trainings, and to whom you may think fit to grant conditional releases so as to enable them to enlist into Her Majesty's Regular Forces or Royal Marines, will not, in future, be required to refund the sum of 18*s.* 6*d.*

Re-attested Volunteers may also be relieved from refunding any balance of bounty they may have received in advance on account of a former engagement.

I have the honor to be, Sir, your obedient Servant,

To Officers commanding Regiments of Militia. DE GREY AND RIPON.

Digitized by Google

T—Militia—222. *War Office, 17th July*, 1865.

Sir,—With reference to the second paragraph of the Circular letter from this office of the 31st May last, T—Militia—221, I have the honor to inform you that Volunteers, re-enrolled on the expiration of their first period of service, cannot be permitted to enlist in the Regular Forces without refunding 18*s.* 6*d.* until they have attended one training subsequent to re-enrolment.

I have the honor to be, Sir, your obedient Servant,

To Officers commanding Regiments of Militia. DE GREY AND RIPON.

CIRCULAR MEMORANDUM. Gen. No. 355.

Addressed to the Army at Home and Abroad.

Books, &c.—2 (1865). *Horse Guards, S. W., 4th September*, 1865.

His Royal Highness the Field Marshal Commanding in Chief notifies to the Army that the Right Honorable the Secretary of State for War has given instructions that a Form of "Guard Reports" be printed, and issued for general use.

Supplies will be furnished, at the charge of one shilling per quire, upon the receipt of requisitions, which are to be prepared on W. O. Form 752.

By Command. W. PAULET, *Adj. Gen.*

CIRCULAR MEMORANDUM. Gen. No. 356.

Addressed to the Army at Home and Abroad.

Musketry—5 (1865). *Horse Guards, S. W., 6th September*, 1865.

In consequence of its having been brought to the notice of the Field Marshal Commanding in Chief that, notwithstanding the many orders that have been issued to the contrary, soldiers who are serving as effectives in the ranks continue to be exempted from rifle practice on the plea of defective vision, His Royal Highness finds it necessary to direct that, in future, all men who are reported by the medical officer to be unable to see up to 300 yards, shall be required to fire (according to their powers of vision) at one or more of the distances comprised in the first period of practice, but not more than five rounds at each distance, and that they be classified according to the points obtained therein, such points being included in the totals from which the averages are framed which represent the merit of the shooting of each company or battalion.

His Royal Highness further desires, that all men who are exempted from rifle training on the plea of inability to see up to 150 yards, be classified as 3rd class shots. The number of men thus exempted, and classified as 3rd class shots, is to be specified in the column of remarks, in the first page of the Annual Musketry Practice Return.

When soldiers, otherwise effective, are exempted from rifle practice on the ground of defective vision, it is manifest that the "Figure of Merit" (being calculated on the performances of good shots only) ceases to be a fair criterion of the efficiency of a battalion in shooting, as compared with other corps of equal strength, in which the performances of every man in the ranks are included in the average of his company.

By command of His Royal Highness
The Field Marshal Commanding in Chief.
W. PAULET, *Adj. Gen.*

GENERAL ORDER. No. 869.

Staff College—2 (1865). *Horse Guards, S. W., 11th September*, 1865.

With reference to paragraph 5 of the Staff College Regulations, published with the General Order No. 855, dated 21st October, 1864, Officers of the Army are hereby informed that the Examination, in July, 1866, of Candidates for admission to the Staff College will comprise the following portions of Military History and Geography, viz.—

Campaigns of 1796. In Germany and Italy.
Campaign of 1797. In Italy—to the fall of Venice.

N.B.—Candidates will be expected to be able to make a rough sketch of any of the

GENERAL ORDER, No. 869—*continued.*

fields of battle, or of any portions of the countries in which the operations were carried on, and to describe their chief geographical features, with their influence on the movements of the combatants.

Candidates will receive, on application to the Secretary to the Council on Military Education, a copy of the Synopsis of the studies pursued at the Staff College, which may serve as a useful guide to them in preparing themselves for the Examination.

By Command of HIS ROYAL HIGHNESS
THE FIELD MARSHAL COMMANDING IN CHIEF.

W. PAULET, *Adj. Gen.*

GENERAL ORDER, No. 870.

Schools—3 (1865). *Horse Guards, S. W., 13th September*, 1865.

Arrangements having been made to provide a regular supply of diagrams and magic lantern slides, to illustrate the lectures which may be given during the ensuing winter to the troops at the several Stations in the United Kingdom named in the annexed list marked A, the Field Marshal Commanding in Chief desires attention to the following rules, which have been drawn up for regulating this service,—and he looks for the co-operation of Commanding Officers towards carrying out the same,—by ensuring the circulation of the slides and diagrams with that regularity upon which the success of the measure will mainly depend, and by the maintenance of order and decorum during the delivery of the lectures.

General Officers commanding at the several Foreign Stations specified in the list B will be pleased to give effect to these regulations within their respective commands, as far as local circumstances will permit, reporting from time to time their arrangements to this Department for the Field Marshal Commanding in Chief's information, and with a view to the same being communicated to the Council of Military Education.

1. The boxes and diagrams, the present Stations of which are shown in the annexed list A, should be placed in charge of the senior schoolmaster at the Station, or of some other schoolmaster detailed for that duty by the Officer commanding.

2. *No box or set of diagrams is to be kept at any Station longer than three weeks*, at the end of which, it is to be forwarded to the station next in order, as shown by list A.

3. As soon as a box has been forwarded, the form No. 1,* properly filled up, is to be sent to the address given at the bottom of the form.

4. The form No. 2,* is to be filled up and sent to the same address, on the receipt of a box of slides.

The *name* of the station, the *date* and the *full title* of the box, should be written on *each* form.

5. When any of the slides are broken or injured, full particulars respecting the damage done are to be written on the margin of form 2.

6. The slides must be carefully placed in each box, in the order given in the detailed lists, and the spaces between the slides and the sides of the box filled up with the wool which has been supplied for this purpose. The slides must be properly packed, to prevent breakage in the transit. The chromatrope, in packing, should be placed at the *back* of the box.

7. Each box is to be carefully locked, wrapped up in strong paper, and addressed to the officer commanding at the station to which it is to be sent.—

Magic Lantern Slides,
Per Rail, &c.

8. The diagrams must be rolled carefully *on the piece of wood that is forwarded with each set*, packed in strong brown paper, and addressed as stated in No. 7. The word *Diagrams* is to be written instead of *Magic Lantern Slides.*

9. As some of the keys of the circulating boxes have been lost, a pass-key will in future be sent to each of the camps, garrisons, &c., to which the boxes of slides are transmitted. This pass-key is to be given over to the schoolmaster having charge of

* Forms 1, 2, 3, 4, and notices of lectures, will be supplied by the Council of Military Education, on application.

Digitized by Google

GENERAL ORDER, No. 870—*continued.*

the magic lanterns, and he will, on removal to another station, deliver it over with the magic lanterns, boxes and diagrams he may have in his possession to such schoolmaster as may be detailed under the orders of the General or other Officer in command for that duty.

10. The circulation of the boxes and diagrams is to commence on the 16th of October, 1865, and to cease in March, 1866.

11. The boxes and diagrams should circulate *not later* than the periods stated below:—

I. October 16th, 1865.	V. January 16th, 1866.*
II. November 7th, ,,	VI. February 6th, ,,
III. ,, 28th, ,,	VII. March 1st, ,,
IV. December 19th, ,,	VIII. ,, 26th, ,,

The boxes and diagrams are to *remain* at the stations to which they may be sent in March, in charge of the schoolmaster, until again required for circulation.

12. The text books which lecturers may require for the preparation of their lectures† cannot be supplied at the public expense. They should be provided by the Garrison Library Committees out of the library funds. As the boxes are transmitted to the stations in succession, each schoolmaster will find, on referring to list A, the subject on which he will have to lecture when the next set of diagrams or box of slides shall reach the station to which he is attached.

13. Application should be made as early as possible,‡ in conformity with War Office Circular No. 601, for such of the following articles as may be required, viz.:—Best Sperm Oil.—Wicks.—Tin Oil Filler.—Chimney Glasses.—Chamois Leather.—Camphor.—Spirits of Wine.—Black Oxide of Manganese, Chlorate of Potash (or Oxygen mixture).—Lime Ball Cylinders.—Metal Rods for Sheet.—Pair of Scissors.—Brown Paper for Packing.—Twine for Packing.—Sheet or Screen, when required.

And also for authority for the following payments:—

(1.) Carriage of the boxes of circulating magic lantern slides.
(2.) Postage of letters on the subject of their circulation.
(3.) Washing of the cloth screen or sheet.

14. All communications respecting the magic lanterns, lectures, &c., are to be addressed to— The Secretary,
Council of Military Education,
13, Great George Street,
(Magic Lanterns.) London, S.W.

15. Lecturers should bear in mind, that:

(1.) As a general rule, it is not advisable that the lecture should exceed an hour in delivery.

(2.) The lecture should be made as interesting as possible; statistical and dry details ought to be omitted, unless the lecturer considers it absolutely necessary that such should be mentioned, for the sake of illustration or comparison.

(3.) All explanations should be in clear and simple language; but, where technical and scientific terms are necessary, they should be explained and rendered as intelligible as possible, having reference to the class the lecturer is addressing.

(4.) *No slide should be allowed to remain in the lantern longer than ten minutes.*

(5.) *Before using the Lantern the lenses should be taken out and wiped: the lamp glass should be cleaned, and the silver reflector polished. The pictures will be dim and indistinct if the lenses, &c. are not perfectly clean.*

(6.) The lime ball cylinders should be warmed before using them.

16. An account of the lectures delivered during the season, both at home and abroad, is to be transmitted in April, on the form provided for this purpose.

By Command of HIS ROYAL HIGHNESS
THE FIELD MARSHAL COMMANDING IN CHIEF.
WILLIAM PAULET, *Adj. Gen.*

---

* *A month is allowed at Christmas.*

† See detailed list of slides and diagrams.

‡ See form 4.

GENERAL ORDER, No. 870—*continued.*

MAGIC LANTERNS.

A. The Boxes of Slides and Diagrams are to be transferred from Station to Station in the following order:—

Number	SUBJECTS.	Present Station.	To be transferred at dates specified below.							
			16 Oct. 1865.*	7 Nov. 1865.*	28 Nov. 1865.*	19 Dec. 1865.*	16 Jan. 1866.*	6 Feb. 1866.*	1 Mar. 1866.*	26 Mar. 1866.*
1	Castles and Abbeys. Box 1. Diag. on Hindostan	Winchester ..	Netley†	Portsmouth ..	Parkhurst	Devonport ...	Pembroke....	Cork	Ballincollig ..	Fermoy
2	Battle Fields and Remarkable Places	Netley	Portsmouth ..	Parkhurst	Devonport ...	Pembroke....	Cork	Ballincollig ..	Fermoy	Limerick
3	South African Animals.....	Portsmouth ..	Parkhurst	Devonport ...	Pembroke....	Cork	Ballincollig ..	Fermoy	Limerick	Templemore
4	English History. Box A.....	Parkhurst	Devonport ..	Pembroke....	Cork	Ballincollig ..	Fermoy	Limerick	Templemore	The Curragh
5	Astronomy. Box 2.....	Devonport ..	Pembroke....	Cork	Ballincollig ..	Fermoy	Limerick	Templemore	The Curragh	Dublin
6	Natural Phenomena. Box 2..	Pembroke....	Cork	Ballincollig ..	Fermoy	Limerick	Templemore	The Curragh	Dublin	Rl. Hibn. School
7	The Earth. Box 1. Eng. Hist. Box 4	Cork	Ballincollig ..	Fermoy	Limerick	Templemore	The Curragh	Dublin	Rl. Hibn. School..	Belfast
8	Eastern Views.....	Ballincollig ..	Fermoy	Limerick	Templemore	The Curragh	Dublin	Rl. Hibn. School..	Belfast	Glasgow
9	Bible Mountains	Fermoy	Limerick	Templemore	The Curragh	Dublin	Rl. Hibn. School..	Belfast	Glasgow	Aberdeen
10	Views in Canada	Limerick	Templemore	The Curragh	Dublin	Rl. Hibn. School..	Belfast	Glasgow	Aberdeen	Edinburgh
11	Wild Sports in the East ..... Arctic Regions. Diag. on Locomotion	Templemore .	The Curragh	Dublin	Rl. Hibn. School..	Belfast	Glasgow	Aberdeen	Edinburgh	York
12	Campaigns of Wellington .. General Views of Cities	The Curragh .	Dublin	Rl. Hibn. School..	Belfast	Glasgow	Aberdeen	Edinburgh ...	York	Preston
13	Natural History. Box 2.... Roman History. Box 1	Dublin	Rl. Hibn. School..	Belfast	Glasgow	Aberdeen	Edinburgh ...	York	Preston	Manchester
14	Views in London	Rl. Hibn. School..	Belfast	Glasgow	Aberdeen	Edinburgh ...	York	Preston	Manchester ..	Sheffield
15	The Earth. Box 2. Diag. on Australia.....	Belfast	Glasgow	Aberdeen	Edinburgh ...	York	Preston	Manchester ..	Sheffield	Roy. Mil. Asylum
16	Astronomy. Box 1. Africa and the Africans.....	Glasgow	Aberdeen	Edinburgh....	York	Preston	Manchester ..	Sheffield	Roy. Mil. Asylum..	Aldershot
17	Natural Phenomena Box 3. Diagrams on China ..	Aberdeen	Edinburgh....	York	Preston	Manchester ..	Sheffield	Roy. Mil. Asylum..	Aldershot	Shorncliffe
18	Wild Sports of the World	Edinburgh ..	York.....	Preston	Manchester ..	Sheffield	Roy. Mil. Asylum..	Aldershot	Shorncliffe ...	Dover
19	Conquest of Mexico. Diag. on Eastern Habitations..	York	Preston	Manchester ..	Sheffield.....	Roy. Mil. Asylum..	Aldershot	Shorncliffe ...	Dover.....	Walmer

* Commanding Officers to report to the Council of Military Education whenever the slides are not received at the Stations under their command within Three Days of the dates specified.

† Royal Victoria Hospital, Netley, Southampton.

MAGIC LANTERNS—*continued.*

Number	SUBJECTS.	Present Station.	To be transferred at dates specified below.							
			16 Oct. 1865.*	7 Nov. 1865.*	28 Nov. 1865.*	19 Dec. 1865.*	16 Jan. 1866.*	6 Feb. 1866.*	1 Mar. 1866.*	26 Mar. 1866.*
20	Views in India	Preston	Manchester	Sheffield	Roy. Mil. Asylum	Aldershot	Shorncliffe	Dover	Walmer	Canterbury
21	Bible Cities	Manchester	Sheffield	Roy. Mil. Asylum	Aldershot	Shorncliffe	Dover	Walmer	Canterbury	Sheerness
22	Overland Route	Sheffield	Roy. Mil. Asylum	Aldershot	Shorncliffe	Dover	Walmer	Canterbury	Sheerness	Chatham
23	Russia and the Russians	Roy. Mil. Asylum	Aldershot	Shorncliffe	Dover	Walmer	Canterbury	Sheerness	Chatham	Woolwich
24	Wild Sports of North America	Aldershot	Shorncliffe	Dover	Walmer	Canterbury	Sheerness	Chatham	Woolwich	Shoeburyness
25	English History. Box 2	Shorncliffe	Dover	Walmer	Canterbury	Sheerness	Chatham	Woolwich	Shoeburyness	Warley
26	Arms, Dress and Engines of War	Dover	Walmer	Canterbury	Sheerness	Chatham	Woolwich	Shoeburyness	Warley	Colchester
27	New Zealand. Diagrams on Ancient Egypt	Walmer	Canterbury	Sheerness	Chatham	Woolwich	Shoeburyness	Warley	Colchester	Norwich
28	Events in Indian History	Canterbury	Sheerness	Chatham	Woolwich	Shoeburyness	Warley	Colchester	Norwich	Wellington Barracks
29	The Crusades. The Two City Apprentices	Sheerness	Chatham	Woolwich	Shoeburyness	Warley	Colchester	Norwich	Wellington Barracks..	Hounslow
30	Historical Places	Chatham	Woolwich	Shoeburyness	Warley	Colchester	Norwich	Wellington Barracks..	Hounslow	Windsor
31	Natural Phenomena. Box 1	Woolwich	Shoeburyness	Warley	Colchester	Norwich	Wellington Barracks..	Hounslow	Windsor	Roy. Mil. Asylum
32	Ancient Cities	Shoeburyness	Warley	Colchester	Norwich	Wellington Barracks..	Hounslow	Windsor	Roy. Mil. Asylum..	Winchester
33	English History. Box 1	Warley	Colchester	Norwich	Wellington Barracks..	Hounslow	Windsor	Roy. Mil. Asylum..	Winchester	Netley
34	Æsop's Fables	Colchester	Norwich	Wellington Barracks..	Hounslow	Windsor	Roy. Mil. Asylum..	Winchester	Netley	Portsmouth
35	Castles and Abbeys. Box 2. Diagram on Livingstone's Discoveries	Norwich	Wellington Barracks..	Hounslow	Windsor	Roy. Mil. Asylum..	Winchester	Netley	Portsmouth	Parkhurst
36	China and the Chinese	Wellington Barracks	Hounslow	Windsor	Roy. Mil. Asylum..	Winchester	Netley	Portsmouth	Parkhurst	Devonport
37	Natural History. Box 1	Hounslow	Windsor	Roy. Mil. Asylum..	Winchester	Netley	Portsmouth	Parkhurst	Devonport	Pembroke
38	Ancient and Modern Egypt. Diagram on B. History	Windsor	Roy. Mil. Asylum..	Winchester	Netley	Portsmouth	Parkhurst	Devonport	Pembroke	Cork
39	The Holy Land	Roy. Mil. Asylum	Winchester	Netley	Portsmouth	Parkhurst	Devonport	Pembroke	Cork	Ballincollig

* Commanding Officers to report to the Council of Military Education whenever the Slides are not received at the Stations under their command within Three Days of the dates specified.

GENERAL ORDER, No. 870—*continued.*

B.—LIST OF FOREIGN STATIONS.

1. Montreal; 2. Quebec;* 3. Halifax; 4. Frederickton; 5. New Brunswick; 6. Newfoundland; 7. Bermuda; 8. Jamaica; 9. Barbadoes; 10. Cape Coast Castle; 11. The Cape; 12. King Wm. Town, B. Kaffraria; 13. Mauritius; 14. Ceylon; 15. Australia; 16. Gibraltar; 17. Malta;* 18. Hong Kong; 19. New Zealand;* 20. St. Helena.*—Magic Lantern Slides have been supplied to all these Stations, and Diagrams to all but those against which an asterisk is placed. An account of the lectures delivered during the season is to be forwarded from each of these Stations.

1. The slides and diagrams forwarded to Ceylon are to circulate from Colombo to the following stations:—Kandy, Newera Ellia, Trincomalee, Galle.

2. The slides and diagrams sent to Montreal, in 1860, 1862 and 1863, are to circulate, in order, to Quebec, Kingston, Toronto, Hamilton and London.
No set of slides should remain at any station longer than four weeks.

3. The slides at present at Gibraltar and Malta are to be exchanged as often as convenient.
Slides sent to Gibraltar:—South African Animals; Historical Places; Wild Sports, North America; English History (Box A); Tale of a Tub; Arctic Regions; New Zealand; Old London; Castles and Abbeys (Box 1); Life of Wellington; Battle Fields and Remarkable Places. Diagrams:—On Physiology; Locomotion; Microscope; Telescope.
The following sets of slides will be forwarded to Gibraltar in 1865:—1. English History (Box B); 2. Natural History (Box 1); 3. Wild Sports of the World; 4. Russia and the Russians; 6. Comic Slides (1 dozen).

Slides sent to Malta:—Natural History; Wild Sports in the East; Overland Route; China and Chinese; Astronomy; New Zealand; Wild Sports of the World.

C.—The following sets of slides were sent to Alderney in 1863:—1. Indian History; 2. Whittington; 3. Arms, Dress and Engines of War.

D.—APPARATUS.

Apparatus for lectures on Chemistry, Electricity or Magnetism have been supplied to the following stations and corps, on application:—

1. Aldershot.
2. Shorncliffe.
3. Colchester.
4. Chatham.
5. Sheerness.
6. Parkhurst.
7. Grenadier Guards.
8. 2nd Life Guards.
9. Coldstream Guards, 1st Batt.
10. Gosport.
11. Devonport.
12. Winchester.
13. Preston.
14. Walmer.
15. The Curragh.
16. Athlone.
17. Templemore.
18. Parsonstown.
19. Limerick.
20. The Cape.
21. New Zealand.
22. Gibraltar.
23. St. Helena.
24. Kingston, Canada.

Digitized by Google

TABLE OF CONTENTS.

	PAGE
Academy (R. Mil.) at Woolwich	161
Aides-de-Camp to the Queen	28
Artillery Comp. of London	208
Artillery, Regt. of	53
Asylum (R. Mil.) at Chelsea	162
Barrack Masters	140
Birmingham	158
Bull Point	158
Canadian Rifles	120
Cape Mounted Riflemen	120
Canterbury Cavalry Depôt	124
Cavalry	43
Ceylon Rifle Regiment	120
Channel Islands Militia	197
Chaplains	137
Chelsea Hospital and Asylum	162
Circulars	338
College (R. Mil.) at Sandhurst	160
Colours, Inspector of Regimental	159
Commander-in-Chief's Office	159
Commissariat	130
Deaths	333
Depôt Battalions	123
Detachments, Isle of Man	121
Districts, Recruiting	127
Dock Yard Corps (Malta Art.)	318
Dragoon Gds.	44
Dragoons	46
Education, Council of	159
Enfield	158
Engineer Establishment	121
Engineers, Corps of	64
Examinations, Army, Notice of	337
Falkland Islands	42
Field Marshals	3
Field Officers	9
Do. retired on Full Pay	21
Do. retired from the Army	25
Fire Masters	158
Foot Guards	70
Garrisons	28
General Officers	3
Do. Supernumerary	6
Do. on Half Pay	6
Do. on Unattached Pay	7
Do. on Special Rate	6 & 8
Do. retired from the Army	25
Do. Indian Army	319
Gentlemen at Arms	30
Gunnery, School of	121
Half Pay	6, 9, 145
Hibernian Military School	161
Hon. Phys. and Surg. to H. M.	20
Honorary Rank	18
Horse Guards, Regiment of	43
Hospital, Chelsea	162
Hospital, General, at Woolwich	162
Hospital, Kilmainham	162
Hospital (The Royal Victoria) at Netley	162
Indian Army, General and Retired Officers	319
Infantry	70
Isle of Man, Commanding Detachm.	121
Judge Advocate General	159
Kilmainham Hospital	162
Knights of Windsor	30
Life Guards	43
Local Rank	18
Lucknow—Second Distribution	331
Malta Fencible Artillery	121
Marines, Corps of	142
Medical Dept.	132
Milbank	158
Military Train	69
Militia	163
Musketry, Schools of	122
Netley Hospital	162
Order of the Bath	332
Ordnance Select Committee	158
Pay Office	159
Pensioners, Staff Officers of	128
Pimlico	158
Portsmouth	158
Prices of Commissions	336
Prisons	159
Prize Money—Lucknow, Sec. Dist.	331
Prom. Appts., &c. since last Publ.	326
Do. too late	334
Purveyors' Department	135
Recruiting Districts	127
Do. Roy. Eng.	128
Do. Marines	144
Retired Full and Half Pay	21, 145
Rewards	29
Rifle Brigade	117
Sandhurst (R. Mil. Coll.)	160
School, Army Medical, at Netley	161
School of Gunnery	121
School, R. Hibernian	161
Schoolmasters	159
Schools, Army, Inspectors of	159
Schools of Musketry	122
Staff—Home	31
Foreign	36
Staff Officers of Pensioners	128
Store Department	138
Stores, Inspectors of Warlike	158
Temporary Rank	18
Topographical Branch	157
Veterinary Department	135
Volunteer Corps: Inspectors	209
Light Horse	210
Artillery	212
Engineer	231
Engineer & Railway Transport	233
Mounted Rifle	234
Rifle	235
Waltham Abbey	158
War Office	157
Warlike Stores, Inspectors of	158
Warrants, Circulars, &c.	338
West India Regiments	118, 119
Woolwich	158
——— Academy	161
——— General Hospital at	162
Yeomanry Cavalry	200
Yeomen of the Guard	30

In the List of Regiments, the *Field Officers* have the Date of their *last Regimental Appointments* annexed to their Names, their Army Rank being specified in the List of General and Field Officers; Captains with the Brevet of Field Officers, the Date of their *first* Commissions as Captains; the other *Captains, Subalterns,* and *Staff*, the Date of their *Army Rank*, their Seniority in the Regiment being indicated by the *Order* of their Names in each Rank.

The Words subscribed to the titles of Regiments, as "Peninsula," "Waterloo," &c. denote the Honorary Distinctions permitted to be borne by such Regiments on their Colours and Appointments, in commemoration of their Services.

In the List of Regiments the names of Officers on the Supernumerary or Seconded Lists are printed in *Italics*.

EXPLANATION OF ABBREVIATIONS.

1 or 2, the Battalion the Officer is attached to; *R.M.* Riding Master; *s.* on the Staff; *p.s.* on particular service; *r.* Recruiting; *d.* on the strength of the Depôt; *s.c.* Student at the Staff College; *m.c.* attached to the Military College; *p.s.c.* passed the final Examination at the Staff College; *m.c.c.* received a Certificate at the Senior Department of the Royal Military College; *d.pm.* Paymaster of Depôt; *d. adj.* Adjutant of Depôt; *, Temporary Rank; *i.m.*, Musketry Instructor attached to Depôt Battalions, &c.; *S.O.P.* Staff Officer of Pensioners; *I.F.O.* Inspecting Field Officer of a Recruiting District; *I. of M.* Regimental Instructor of Musketry.

K.G. .....Knight of the Order of the Garter.
K.T. .....Knight of the Order of the Thistle.
K.P. .....Knight of the Order of St. Patrick.
G.C.B. .....Grand Cross .....
K.C.B. .....Knight Commander } of the Order of the Bath.
C.B. .....Companion .....
G.C.M.G. .....Grand Cross .....
K.C.M.G. .....Knight Commander } of the Order of St. Michael & St. George.
C.M.G. .....Companion .....
G.C.H. .....Grand Cross .....
K.C.H. .....Knight Commander } of the Royal Hanoverian Guelphic Order.
K.H. .....Knight .....
K.C. .....Knight of the Crescent.
K.S.I. .....Knight of the Star of India.
WM .....Medal for Waterloo.
VC .....The Victoria Cross.

ALTERATIONS.

All Communications regarding Alterations, Errors or Omissions in this Publication should be verified by real Signature, and addressed as follows:—

The Under-Secretary of State for War,
War Office,
Pall Mall,
S.W.

Digitized by Google

By Authority.

THE

ARMY LIST,

FOR

NOVEMBER, 1865.

RANK, HONOURS AND REWARDS.

FIELD MARSHALS.

His Majesty THE KING of the BELGIANS, *K.G. G.C.B. G.C.H.* ... 24 May, 1816

Rt. Hon. Sir EDWARD BLAKENEY, *G.C.B. G.C.H. Col.* 1 F. *Col. in Chief Rif. Brig., Gov. of Chelsea Hospital* ... ... 9 Nov. 1862

HUGH *Viscount* GOUGH, *K.P. G.C.B. K.S.I.* Roy. Horse Gds. and *Col. in Chief* 60 Rif.... ... ... 9 Nov. 1862

His Royal Highness GEORGE WILLIAM FREDERICK CHARLES *Duke of* CAMBRIDGE, *K.G. K.P. G.C.B. G.C.M.G.* Gren. Gds. Roy. Art. and Roy. Eng. *Commanding-in-Chief the Forces* ... ... 9 Nov. 1862

GENERALS.

1851.

Richard Pigot, 4 Dr. Gds. 11Nov.

1854.

GCB.*Sir* Alexand. Woodford, *G.C.B. G.C.M.G.* Sco. F. Gds. *Lieut. Gov. of Chelsea Hospital* 20June

Cosmo Gordon [*p.* 29] 20June

Sir J. F. FitzGerald, *G.C.B.* 18 F. 20June

GCB.*Sir* Arthur B. Clifton, *G.C.B. K.C.H.* 1 Dr. 20June

Hon. Sir H. Arbuthnott, *K.C.B.* 79 F. 20June

Henry Shadforth 20June

Geo. *Marq. of* Tweeddale, *K.T. K.C.B.* 3 Life Gds. 30June

GCB.*Sir* W. Maynard Gomm, *G.C.B.* Coldst. Gds. 20June

GCB.*Sir* H. D. Ross, *G.C.B.* R. Art. [*p.* 29] 28Nov.

1855.

Sir William Wood, *K.C.B. K.H.* 14 F. 31Aug.

Sir J. F. Burgoyne, *Bt. G.C.B. Insp. Gen. of Eng. & Dir. of Works* [*pp.* 28 & 29] 5Sept.

GCB.*Sir* Jas. Simpson, *G.C.B.* 29 F. 8Sept.

1857.

Sir Charles Menaies, *K.C.B. K.H.* R. Mar. Art. 1July

1858.

E. M. G. Showers, R. Art. 4Mar.

J. R. Coryton, R. Mar. [*p.* 29] 8Sept.

1859.

Tho. John Forbes, R. Art. [*p.* 29] 16Jan.

G. Swiney, R. Art. 15May

Sir G. Pollock, *G.C.B. K.S.I.* R. Art. 17May

Sir Jas. A. Hope, *G.C.B.* 9 F. 12June

Sir A. Liudsay, *K.C.B.* R. Art. 11Sept.

Fred. Campbell, R. Art. 25Sept.

Sir Thomas Kenah, *K.C.B.* 63 F. 26Dec.

1860.

Sir T. W. Brotherton, *G.C.B.* 1 Dr. Gds. 1Apr.

Sir A. J. Dalrymple, *Bt.* 11Apr.

Sir John Bell, *G.C.B.* 4 F. 15June

Sir S. B. Auchmuty, *G.C.B.* 7 F. 19June

Sir J. Aitchison, *K.C.B.* 72 F. 30July

Sir F. Cockburn, 95 F. 12Nov.

1861.

GCB.*Sir* R. Lluellyn, *K.C.B.* 39 F. 18Jan.

GCB.P. A. Lautour, *C.B. K.H* 3 Huss. 9Mar.

Sir De Lacy Evans, *G.C.B.*
21 F. 10Mar.
Wm. Hen. Scott, 36 F. 23Mar.
Sir Cha. G. Ellicombe, *K.C.B.* R. Eng. 20Apr.

1862.

Sir John Macdonald, *K.C.B.*
92 F. 7Mar.
Sir G. W. Paty, *K.C.B. K.H.*
70 F. 14Mar.
Sir Wm. Rowan, *G.C.B.*
52 F. 13Aug.
G. P. Higginson, 94 F. 9Nov.
Sir G. Bowles, *K.C.B.*
1 W. I. Reg. *Lt. of Tower of London* 9Nov.
Hon. H. F. C. Cavendish, 2 Dr. Gds. 9Nov.
H.R.H. Albert Edward *Prince of* Wales and *Duke of* Cornwall, *K.G. G.C.B. K.S.I.* 10 Huss. 9Nov.

1863.

Hon. Sir C. Gore, *K.C.B. K.H.* 6 F. 12Feb.
Chas. Rich. Fox, 57 F. 6Mar.
Chas. Aug. Shawe, 74 F. 6Mar.
Mildmay Fane, 54 F. 27Mar.
Sir J. M. Wallace, *K.H.* 17 Lanc. 6June
Sir Rich. England, *G.C.B. K.H.* 41 F. 6July
Sir William J. Codrington, *G.C.B.* 23 F. 27July
Sir J. M. F. Smith, *K.H.* R. Eng. 3Aug.
Sir G. P. Wymer, *K.C.B.* 107 F. 9Sept.
Sir Geo. A. Wetherall, *G.C.B. K.H.* 84 F. 23Oct.

1864.

Sir John Michell, *K.C.B.* R. Art. 27June
Sir J. F. Love, *G.C.B. K.H.* 43 F. 10Aug.
Sir Abraham Roberts, *K.C.B.* 101 F. 3Oct.
Sir D. M'Gregor, *K.C.B.* 28Oct.
C. G. J. Arbuthnot, 91 F. 25Nov.
Sir E. C. Whinyates, *K.C.B. K.H.* R. Art. 10Dec.
A. F. Macintosh, *K.H.* 93 F. 27Dec.

1865.

John Spink, *K.H.* 3 F. 12Jan.
Sir Jas. Jackson, *G.C.B. K.H.* 6 Dr. Gds. 6Feb.
A. C. Mercer, R. Art. 9Feb.
John Drummond [*p.* 29] 10Feb.
Sir Jas. Freeth, *K.C.B. K.H.* 64 F. 9Mar.
Sir C. R. O'Donnell, 18 Huss. 2Apr.
Rob. B. Coles, 65 F. 31May
E. P. Buckley, 83 F. 17Aug.
George C. *Earl of* Lucan, *K.C.B.* 1 Life Gds. 23Aug.
Sir C. Yorke, *G.C.B.* Rif. Brig. 5Sept.

LIEUTENANT-GENERALS.

1859.

Sir W. M. G. Colebrooke, *C.B. K.H.* R. Art. 16Jan.
J. G. Griffith, R. Art. 4Feb.
Hon. Sir E. Cust, *K.C.H.* 16 Lanc. 14May
Sir J. Cheape, *G.C.B.* R. Eng. 26May
Fra. John Davies, 67 F. 14Aug.
Sir Wm. Cator, *K.C.B.* R. Art. 25Sept.
G. E. Gowan, *C.B.* R. Art. 27Sept.
Marc. Beresford, 20 F. 7Dec.
Sir J. C. Chatterton, *Bt. K.C.B. K.H.* 5 Lanc. 13Dec.
Sir P. Montgomerie, *K.C.B.* R. Art. 21Dec.
Jas. A. *Earl of* Rosslyn, 7 Huss. 26Dec.

1860.

W. T. Knollys, 62 F. 11Jan.
Sir Hen. Rob. Ferguson Davie, *Bt.* 73 F. 28Jan.
E. F. Gascoigne, 99 F. 13Feb.
Sir H. H. Rose, *G.C.B. K.S.I.* 45 F. *Comm. Forces Ireland* 28Feb.
St. J. A. Clerke, *K.H.* 75 F. 11Apr.
Sir H. J. W. Bentinck, *KCB.* 38 F. 24Apr.
Sir Tho. Reed, *K.C.B.* 44 F. 4May
Hen. *Visc.* Melville, *G.C.B.* 60 F. 5May
Peter Edmonstone Craigie, *C.B.* 55 F. 19June
Alex. Maclachlan, R. Art. 22June
Arch. B. Dyce, 105 F. 26June
Sir H. D. Jones, *G.C.B.* R. Eng. *Gov. of R. Mil. College* 6July
E. F. Morris, *C.B* 49 F. 17July
Hen. Colvile, 12 F. 30July
Everard W. Bouverie, 15 Huss. 30July
Hon. T. Ashburnham, *C.B.* 82 F. 3Aug.
Sir M. White, *K.C.B.* 7 Dr. Gds. 31Aug.
Wm. C. Ward, R. Eng. 20Sept.
Sir John Scott, *K.C.B.* 3 Dr. Gds. 13Oct.
Sir J. Lysaght Pennefather, *K.C.B.* 22 F. 12Nov.
H. I. Delacombe, R. Mar. 22Dec.
E. W. Bell, 66 F. 27Dec.

1861.

Sir D. Capon, *K.C.B.* 106 F. 25Jan.
D. Sim, R. Eng. 6Feb.
Jas. T. *Earl of* Cardigan, *K.C.B.* 11 Huss. 13Feb.
John Eden, *C.B.* 34 F. 9Mar.
Hon. C. Grey, 71 F. 10Mar.
W. L. L. F. *Lord* de Ros, 4 Huss. *Dep. Lt. of the Tower* 12Mar.
Philip S. Stanhope, 13 F. 20Apr.
Wm. R. Ord. R. Eng. 20Apr.
F. Schuler, R. Art. 17Sept.
Henry *Lord* Rokeby, *K.C.B.* 77 F. 20Sept.
Hen. Edward Porter 10Nov.
John Dawson Rawdon 15Nov.
Wm. Beckwith, *K.H.* 14 Huss. 26Nov.
Hen. Wm. Breton, 56 F. 15Dec.
Allan T. Maclean, 13 Huss. 20Dec.

1862.

John J. W. Augerstein 2Feb.
Tho. Marten, *K.H.* 6 Drs. 16Feb.
Thomas Ger. Ball, 8 F. 7Mar.
H. J. Savage, R. Eng. 3Apr.
C. M. Carmichael, *C.B.* 20 Huss. 14Apr.
George Dixon 30May
F. Maunsell, 85 F. 1June
John Hall, 19 Huss. 19Aug.
G. H. Lockwood, *C.B.* 12 Lanc. 3Sept.
Sir P. Grant, *G.C.B.* 78 F. 24Oct.
Sir R. J. H. Vivian, *K.C.B.* 102 F. 24Oct.
Sir W. Wyllie, *K.C.B.* 109 F. 24Oct.
Sir Richard Airey, *K.C.B.* 17 F. *Gov. & Com. in Chief, Gibraltar* 24Oct.
Hon. Sir J. Yorke Scarlett, *K.C.B.* 5 Dr. Gds. *Comm. Troops Aldershot* 9Nov.
Sir Geo. Buller, *K.C.B.* Rif. Brig. *s. S. W. Dist.* 9Nov.
John B. Gough, *C.B.* 2 Drs. 9Nov.
Hon. Arthur Upton 9Nov.
Sir A. J. Cloete, *K.C.B. K.H.* 19 F. 21Dec.

1863.

H. A. Scott, R. Art. 24Jan.
G. Macdonald, 16 F. 29Jan.
Sir C. Ash Windham, *K.C.B.* 46 F. 5Feb.
Jas. R. Craufurd, 27 F. 12Feb.
W. S. Baltour 13Feb.
Wm. Wylde, *C.B.* R. Art. 22Feb.
Wm. Booth, 15 F. 27Mar.
J. A. Philips, R. Mar. 29May
Richard Greaves, 40 F. 8June
Sir W. H. Elliott, *K.C.B. K.H.* 51 F. 27July
L. A. Hall, R. Eng. 3Aug.
Pringle Taylor, *K.H.* 34 F. 9Oct.

1864.

Thos. H. Johnston, 87 F. 31Jan.
Sir G. C. Whitlock, *K.C.B.* 108 F. 9Apr.
Hen. Aitchison Hankey 29Apr.
John Campbell, 97 F. 4July
F. R. Chesney, R. Art. 28July
Hen. D. Townshend, 25 F. 8Aug.
Thos. Wright, *C.B.* 30 F. 10Aug.
Thomas Wood 9Sept.
Wm. H. Eden, 90 F. 10Sept.
Sir Jas. Hope Grant, *G.C.B.* 9 Lanc. 3Oct.
Joseph Clarke, 76 F. 28Oct.
Sir J. G. Le Marchant, *K.C.B. G.C.M.G.* 11 F. *Comm. Forces Madras* 29Oct.
Cha. Gascoyne, 89 F. 25Nov.
Sir R. J. Dacres, *K.C.B.* R. Art. 10Dec.

Digitized by Google

Sir W. F. Williams, *Bt. K.C.B.* R. Art. *Lt.Gov. N.Scotia* 15Dec.
Sir W. R. Mansfield, *K.C.B.* 38 F *Com. in Ch. E. I.* 27Dec.
Geo. Moncrieff 27Dec.

1865.

Sir E. Lugard, *K.C.B.* 31 F. *Under Sec. of State for War* 13Jan.
G. Conran, R. Art. 24Jan.
Marcus J. Slade, 50 F. 6Feb.
Sir J. E. Dupuis, *K.C.B.* R. Art. 9Feb.
G. H. Mackinnon, *C.B.* 26 F. 10Feb.
Geo. F. *Visc.* Templetown, *C.B.* 60 F., *s., W. Dist.* 9Mar.
Sir Fortescue Graham, *K.C.B.* R. Mar. 11Mar.
Hon. Art. Alex. Dalzell, 48 F. 2Apl
Sir Thos. S. Pratt, *K.C.B.* 37 F. 31Ma
W. N. Hutchinson, 33 F. 17Aug
Simcoe Baynes, 35 F. 28Aug
Mont. C. Johnstone, 88 F. *s. Mauritius* 8Sept
Edw. Sabine, R. Art. 20Sept

MAJOR-GENERALS.

1854.

E. Garstin, R. Eng. 26Nov.
G. Brooke, *C.B.* R. Art. 28Nov.
F. F. Whinyates, R. Art. 28Nov.

1856.

J. Alexander, *C.B.* R. Art. 18May
J. T. Lane, *C.B.* R. Art. 8June

1857.

Thos. G. Higgins, R. Art. 24Jan.
E. Huthwaite, *C.B.* R. Art. 14Mar.
Wm. Bell, R. Art. [*p.* 29] 29Aug.
Sir A. Wilson, *Bt. K.C.B.* R. Art. 14Sept.

1858.

G. Campbell, R. Art. 4July
Poole V. England, R. Art. [*p.* 29] 9Aug.
J. T. Brown, R. Mar. 8Sept.
C. Grant, *C.B.* R. Art. 14Oct.
Wm. F. Forster, *K.H.* 81 F. *Mil. Sec. to the F. M. Comm. in Chief* 26Oct.
Fred. Johnston 26Oct.
Sir Edw. Macarthur, *K.C.B.* 100 F. 26Oct.
D. H. Macdowall, 3 F. 26Oct.
Sir Robert Garrett, *K.C.B.* *K.H.* 4 W. I. R., *s., S. E. Dist.* 26Oct.
G. T. Colomb [*p.* 29] 26Oct.
Sir Sydney J. Cotton, *K.C.B.* 10 F. *Comm. Troops N. Dist.* 26Oct.
Maurice Barlow 3 W. I. Reg. 26Oct.
J. Napper Jackson, 99 F. 26Oct.
Edw. H. D. E. Napier, 61 F. 26Oct.
Jas. Robert Young, 80 F. 26Oct.
Sir John Michel, *K.C.B.* 96 F. *Comm. Forces B. N. America* 26Oct.
Sir Rob. Percy Douglas, *Bt.* 98 F. *s. Cape of G. H.* 26Oct.
Chs. C. Hay, 58 F. *Comm. School of Musk.* 26Oct.
Wm. L. Dames, 5 F. 26Oct.
Sir Chas. Warren, *K.C.B.* 96 F. 26Oct.
G. A. Malcolm, *C.B.* 26Oct.
Hen. Eyre, 59 F. 16Nov.
Lord Wm. Paulet, *K.C.B.* 66 F. *Adj. Gen.* 13Dec.

1859.

C. W. Ridley, *C.B.* 53 F. 13Feb.
John Patton 20Feb.
Sir Duncan A. Cameron, *K.C.B.* 42 F. *s. N. Zeald.* 25Mar.
Thos. Matheson 2Apr.
George Bell, *C.B.* 104 F. 9Apr.
R. Richardson Robertson, *C.B.* 14May
G. Twemlow, R. Art. 17May
Samuel Braybrooke 12June
Rob. Law, *K.H.* 2 W. I. R. 17July
Sir C. T. Van Straubenzee, *K.C.B.* 47 F., *s., Bombay* 14Aug.
John Bloomfield, R. Art. [*p.* 29] 26Sept.
Wm. G. Gold, 32 F. 17Oct.
Thos. Foster, R. Eng. [*p.* 29] 25Oct.
A. C. Pole 13Dec.
E. W. F. Walker, *C.B. s. Scotland* [*p.* 29] 26Dec.

1860.

T. A. Drought [*p.* 29] 11Jan.
Chas. Stuart 24Jan.
Hon. Sir A. Spencer, *K.C.B.* [*p.* 29] 13Feb.
Chas. Ashmore [*p.* 29] 1Mar.
Fra. Warde, R. Art. [*p.* 29] 8Mar.
H. K. Bloomfield [*p.* 29] 1Apr.
John Lawrenson, 8 Huss. 6Apr.
Studholme J. Hodgson, *s. Ceylon* 11Apr.
A. Abbott, *C.B.* R. Art. 13Apr.
F. H. G. Seymour 4May
Wm. A. M'Cleverty, *m.c.c.* 4May
Lewis D. Williams 5May
Charles Wright, R. Eng. 17May
Robt. Blucher Wood, *C.B.* 3June
Chs. E. Gold 15June
J. Hale, 103 F. 16June
Chs. A. Lewis 19June
Wm. B. Ingilby, R. Art. [*p.* 29] 22June
H. Goodwyn, R. Eng. 26June
Hen. Sandham, R. Eng. *R. Mil. Academy* 6July
Wm. Parlby [*p.* 29] 17July
J. Thos. Hill 30July
Montgomery Williams, R. Eng. 2Aug.
John Longfield, *C.B.* [*p.* 29] 3Aug.
C. W. M. Balders, *C.B.* [*p.* 29] 31Aug.
F. W. Hamilton, *C.B. Council of Mil. Education* 31Aug.
Ch. Hastings Doyle, *s. N. Scotia* [*p.* 29] 15Sept.
Rich. J. Stotherd, R. Eng. 20Sept.
Fred. Horn, *C.B.* [*p.* 29] 13Oct.
John F. G. Campbell, *C.B.* [*p.* 29] 13Nov.
Lord Fred. Paulet, *C.B. s. Ft. Gds.* [*p.* 29] 13Dec.
A. B. Stransham, R. Mar. *Insp. Gen. Roy. Mar.* 22Dec.
J. R. Smyth, *C.B., s. Madras* [*p.* 29] 24Dec.
W. J. D'Urban [*p.* 29] 27Dec.

1861.

Hen. John French [*p.* 29] 18Jan
R. Horsford, R. Art. 6Feb
Sir Robert Napier, *K.C.B.* R. Eng., *Comm. Forces Bombay* 15Feb
John Elliott Crofton, *Mil. Assist. War Office* [*p.* 29] 9Mar
John Grattan, *C.B.* [*p.* 29] 10Mar
Hon. Jas. Lindsay, *s. Canada* 12Mar
Wm. Sullivan, *C.B.* [*p.* 29] 23Mar
A. A. T. Cunynghame, *C.B. s. Ireland* [*p.* 29] 20Apr
J. Fordyce, R. Art. 29Apr.
Edw. B. Brooke, *s. W. & L. Islands* [*p.* 29] 1May
Fred. Hope 7May
Joshua S. Smith 17June
Hen. A. O'Neill 6Aug.
Rich. Parker 24Aug.
W. Scott, R. Eng. 5Sept.
C. Trollope, *C.B.* [*p.* 29] 20Sept.
Lord G. A. F. Paget, *C.B. Insp. Gen. of Cav.* [*p.* 29] 11Nov.
Brook Taylor 15Nov.
Geo. T. C. Napier, *C.B. s. Canada* 15Dec.

1862.

E. Rowley Hill [*p.* 29] 2Feb.
Geo. Wm. Key, *s. Ireland* 6Feb.
Edward Pole [*p.* 29] 16Feb.
Arthur Shirley 7Mar.
F. Holt Robe, *C.B.* [*p.* 29] 14Mar.
Alex. Anderson, R. Mar. 26Mar.
B. S. Stehelin, R. Eng. 3Apr.
Sir A. T. Cotton, R. Eng. 14Apr.
Sir R. Walpole, *K.C.B. s. Chatham* [*p.* 29] 30May
Art. J. Lawrence, *C.B.* [*p.* 29] 1June
Hon. Geo. Cadogan, *C.B.* 3June
J. C. Hope Gibsone 28June
C. P. Ainslie 7July
Freeman Murray 13Aug.
Hon. A. N. Hood 19Aug.
D. Russell, *C.B. s. Aldershot* [*p.* 29] 3Sept.
Horatio Shirley, *C.B.* [*p.* 29] 3Oct.
Wm. S. Newton 6Nov.
E. C. W. M. Milman 9Nov.
Spencer Perceval 9Nov.
Henry Cooper [*p.* 29] 9Nov.
Randal Rumley, *m.c.c.* 9Nov.
Sir H. K. Storks, *G.C.B. G.C.M.G. Gov. & Com. in Ch. Malta, &c.* [*p.* 29] 12Nov.

1863.

A. Rowland, R. Art. 6Jan.
Rt. Hon. G. C. Weld Forester 29Jan.
Edw. C. Hodge, *C.B. s. Aldershot* [*p.* 29] 30Jan.
Thos. Cromble 6Feb.
Hen. E. Doherty, *C.B.* 6Feb.

Digitized by Google

Aug. H. Ferryman, *C.B.* 12Feb.
W. J. Ridley, *s. Malta* 13Feb.
W. R. Faber, *m.c.c.* 9Mar.
Thos. J. Galloway [*p.* 29] 27Mar.
Sir John Garvock, *K.C.B. s. Bengal* 1Apr.
Wm. Jones, *C.B.* [*p.* 29] 1Apr.
W. B. Goodfellow, R.Eng. 6Apr.
Sir W. M. Coghlan, *K.C.B.* R. Art. 14Apr.
Thos. Holloway, *C.B.* R.Mar. 29May
Hon. Alex. Hamilton Gordon, *C.B. s. Ireland* [*p.* 29] 8June
Corbet Cotton 6July
Henry Servante, R. Eng. 3Aug.
Matthew Smith [*p.* 29] 9Sept.
Henry Bates, *s. Cork* [*p.* 29] 9Oct.

1864.

E. Frome, R. Eng. *s.* 5Jan.
T. M. Wilson, *m.c.c.* 7Jan.
Geo. Staunton [*p.* 29] 12Jan.
C. Crutchley, *s. Gibraltar* 31Jan.
W. Hamilton, *C.B., m.c.c.* [*p.* 29] 3Feb.

Chas. Rochfort Scott, *Lt.-Gov. &c. Guernsey* 21Feb.
Burke Cuppage, R. Art. *Lt.-Gov. &c. Jersey* [*p.* 29] 1Mar.
Mark K. Atherley, *s. Malta* 12Mar.
Trevor Chute, *s. Australia* 9Apr.
Wm. G. Brown [*p.* 29] 29Apr.
Henry Jervis [*p.* 29] 17May
Robt. Burn, R. Art. 27June
Michael W. Smith, *C.B. m.c.c. s. Bomboy* [*p.* 29] 4July
Daniel Thorndike, R. Art. 21July
T. P. Flude, R. Art. 28July
John M. Perceval, *C.B.* 8Aug.
Hen. Wm. Stisted, *C.B.* 10Aug.
P. M. N. Guy, *C.B. s. China* [*p.* 29] 9Sept.
Fra. Seymour, *C.B.* [*p.* 29] 10Sept.
Chas. Steuart, *C.B.* [*p.* 29] 30Oct.
J. L. Dennis 29Oct.
Chas. R.S. *Lord* West, *C.B.* 29Oct.
Fred. P. Haines, *s. Madras* 25Nov.
Alex. Tulloh, *C.B.* R. Art. 10Dec.
Hen. Geo. Teesdale, R. Art. 15Dec.
A. A. Shuttleworth, R. Art. 18Dec.
J. A. Lambert 27Dec.

1865.

Wm. O'Grady Haly, *C.B. s. Bengal* [*p.* 29] 12Jan.
C. S. Reid, R. Art. 24Jan.
Hen. Phipps Raymond 6Feb.
John M'Coy, R. Art. 9Feb.
V.C. Lord H. H. M. Percy, *s. Aldershot* 10Feb.
Wm. C. E. Napier, *s. Ireland* 9Mar.
Thos. Lemon, *C.B.* R.Mar. 11Mar.
Chas. H. Ellice, *C.B. s. Shorncliffe* 23Mar.
R. C. Moore, *C.B.* R. Art. 29Mar.
Hen. R. Jones, *C.B.* [*p.* 29] 2Apr.
Sir T. M. Biddulph, *K.C.B.* 31May
G. Balfour *C.B.* R. Art. 13June
Chas. Hagart, *C.B.* [*p.* 29] 24July
Thos. M. Steele, *C.B.* 17Aug.
W. E. Baker, R. Eng. 22Aug.
James Creagh [*p.* 29] 28Aug.
R. F. Crawford, R. Art. 31Aug.
Edward Last [*p.* 29] 5Sept.
John St. George, *C.B.* R. Art. *Dir. of Ord.* [*p.* 29] 20Sept.
Jas. Pattoun Sparks, *C.B.* [*p.* 29] 26Sept.

LIST of GENERAL OFFICERS granted a SPECIAL RATE of PAY, supernumerary to the Fixed Establishment.

LIEUTENANT GENERALS.

Wm. Crokat 21Dec.62
Peter Edwards 9Oct.63
Arthur Gore 9Oct.63
David Goodsman 9Oct.63

LIST of GENERAL OFFICERS on the HALF-PAY of their former Regimental Commissions.

GENERALS.

Beaumont *Lord* Hotham, Unatt. 12Jan.65
Sir W. R. Clayton, *Bt.* Unatt. 12Jan.65

LIEUT. GENERALS.

J. H. Richardson, Unatt. 2Apr.59
W. Chamberlayne, Unatt. 17July59
Thos. Perronet Thompson, Unatt. 27Dec.60
G. Saunders Thwaites, h.p. 57 F. 13Feb.61
Wm. C. Coles, Unatt. 9Mar.61
James M'Haffie, h.p. 60 F. 12Nov.62
R. Martin Leake, Unatt. 21Dec.62
Alex. Fraser, Unatt. 27July63
W. Cartwright, Unatt. 9Oct.63
Geo. Whichcote, Unatt. 31Jan.64
J. A. Butler, Unatt. 31Jan.64

MAJOR GENERALS.

C. R. Bowers, Unatt. 26Oct.58
Richard Connop, Unatt. 26Oct.58
Tho. Molyneux Williams, *K.H.* Unatt. 26Oct.58
G. T. *Earl of* Albemarle, Unatt. 26Oct.58
Fra. N. *Marq. of* Conyngham, *K.P. G.C.H.* Unatt. 26Oct.58
J. Hankey Bainbrigge, Unatt. [*p.* 29] 20Apr.61
W. A. Le Mesurier, h.p. *late* 45 F. [*p.* 29] 1May61
Jas. Kerr Ross, *K.H.* Unatt. [*p.* 29] 1May61
Eardley Wilmot, Unatt. 1May61
John FitzMaurice, *K.H.* Unatt. [*pp.* 29 & 30] 7May61
Lewis A. During, Unatt. 17June61
T. C. Smith, Unatt. [*p.* 29] 21Dec.62
Wm. Chambré, Unatt. 28Aug.63
Hon. A. C. Legge, Unatt. 28Aug.63
Melville Dalyell, Unatt. 28Aug.63
John Birtwhistle, Unatt. 28Aug.63
Hen. Sykes Stephens, *K.H.* Unatt. *m.c.c.* 8Sept.65
James M'Queen, Unatt. 8Sept.65
Charles Smith, Unatt. 8Sept.65
Francis Westenra, Unatt. 8Sept.65
Edgar Gibson, Unatt. 8Sept.65
Fra. P. Dunne, Unatt. 26Sept.65
Rawdon J. P. Vassall, Unatt. 26Sept.65

Digitized by Google

UNATTACHED PAY.

ESTABLISHMENT of GENERAL OFFICERS, not being Colonels of Regiments, who are in the Receipt of UNATTACHED PAY.

ARMY.

GENERALS.	Per Diem. £	s.	d.	Per Annum. £
Cosmo Gordon	1	5	0	
Henry Shadforth	1	5	0	
Sir Adol. J. Dalrymple, *Bt.*	1	5	0	
Sir Duncan M'Gregor, *K.C.B.*	1	5	0	
John Drummond	1	5	0	
LIEUTENANT-GENERALS.				
H. E. Porter	1	5	0	
John D. Rawdon	1	5	0	
J. J. W. Angerstein				550
Geo. Dixon				550
Hon. Art. Upton				600
Wm. S. Balfour	1	5	0	
Henry A. Hankey	1	5	0	
Thos. Wood				600
Geo. Moncrieff				600
MAJOR-GENERALS.				
Fred. Johnston	1	5	0	
Geo. T. Colomb	1	5	0	
G. A. Malcolm, *C.B.*	1	5	0	
John Patton	1	5	0	
Tho. Matheson	1	5	0	
R. Richardson Robertson, *C.B.*	1	5	0	
Samuel Braybrooke	1	5	0	
Art. Cunliffe Pole	1	5	0	
E. W. F. Walker, *C.B.*				600
T. A. Drought	1	5	0	
Charles Stuart	1	5	0	
Hon. A. A. Spencer, *C.B.*	1	5	0	
Chas. Ashmore	1	5	0	
Sir Hen. Keane Bloomfield	1	5	0	
Sendholme J. Hodgson	1	5	0	
Francis H. D. Seymour	1	5	0	
Wm. A. M'Cleverty	1	5	0	
Lewis D. Williams	1	5	0	
R. B. Wood, *C.B.*	1	5	0	
Charles Emilius Gold	1	5	0	
Charles Algernon Lewis				600
William Parlby	1	5	0	
I. Thos. Hill	1	5	0	
J. Longfield, *C.B.*	1	5	0	
C. W. M. Balders, *C.B.*	1	5	0	
F. W. Hamilton, *C.B.*				600
Ch. Hastings Doyle	1	5	0	
Fred. Horn, *C.B.*	1	5	0	
J. F. G. Campbell, *C.B.*	1	5	0	
Lord F. Paulet, *C.B.*				600
John Rowland Smyth, *C.B.*	1	5	0	
Wm. James D'Urban	1	5	0	
H. J. French	1	5	0	
John Molliott Crofton	1	5	0	
John Grattan, *C.B.*	1	5	0	
Hon. Jas. Lindsay				600
Wm. Sullivan, *C.B.*	1	5	0	
A. A. T. Cunynghame, *C.B.*	1	5	0	
Edward Basil Brooke	1	5	0	
Frederick Hope	1	5	0	
Joshua S. Smith	1	5	0	
Hen. Art. O'Neill	1	5	0	
Richard Parker	1	9	2	
Charles Trollope, *C.B.*	1	5	0	
Lord G. A. F. Paget, *C.B.*	1	5	0	
Brook Taylor	1	5	0	

	Per Diem. £	s.	d.	Per Annum. £
Geo. T. C. Napier, *C.B.*	1	5	0	
Edw. R. Hill	1	5	0	
G. W. Key	1	5	0	
Edward Pole	1	5	0	
Arthur Shirley	1	5	0	
F. Holt Robe, *C.B.*	1	5	0	
Sir R. Walpole, *K.C.B.*	1	5	0	
A. J. Lawrence, *C.B.*	1	5	0	
Hon. Geo. Cadogan, *C.B.*	1	5	0	
J. C. Hope Gibsone	1	5	0	
C. P. Ainslie	1	5	0	
F. Murray	1	5	0	
Hon. A. Nelson Hood	1	5	0	
David Russell, *C.B.*	1	5	0	
Horatio Shirley, *C.B.*	1	5	0	
Wm. Samuel Newton	1	5	0	
E. C. W. M. Milman	1	5	0	
Spencer Perceval				600
Hen. Cooper	1	5	0	
Randal Rumley	1	5	0	
Sir H. K. Storks, *K.C.B. G.C.M.G.*	1	5	0	
Rt. Hon. G. C. W. Forester	1	5	0	
E. Cooper Hodge, *C.B.*	1	5	0	
Thomas Crombie	1	5	0	
Hen. E. Doherty, *C.B.*	1	5	0	
Aug. H. Ferryman, *C.B.*	1	5	0	
Wm. John Ridley				600
Wm. Raikes Faber	1	5	0	
T. J. Galloway	1	5	0	
Sir John Garvock, *K.C.B.*	1	5	0	
Wm. Jones, *C.B.*	1	5	0	
Hon. Alex. Hamilton Gordon, *C.B.*	1	5	0	
Corbet Cotton	1	5	0	
Matthew Smith	1	5	0	
Henry Bates	1	5	0	
T. Maitland Wilson	1	5	0	
Geo. Staunton	1	5	0	
Chas. Crutchley	1	5	0	
Walter Hamilton, *C.B.*	1	5	0	
Chas. R. Scott	1	5	0	
Mark K. Atherley	1	5	0	
Trevor Chute	1	5	0	
Wm. Gustavus Brown	1	5	0	
Henry Jervis	1	5	0	
Michael W. Smith, *C.B.*	1	5	0	
John Maxwell Perceval, *C.B.*	1	5	0	
Hen. Wm. Stisted, *C.B.*	1	5	0	
Philip M. N. Guy, *C.B.*	1	5	0	
Fra. Seymour, *C.B.*	1	5	0	
Chas. Stewart, *C.B.*	1	5	0	
John Leslie Dennis	1	5	0	
Charles R. S. *Lord* West, *C.B.*	1	5	0	
Fred. Paul Haines	1	5	0	
John Art. Lambert				600
Wm. O'G. Haly, *C.B.*	1	5	0	
Hen. P. Raymond	1	5	0	
W. *Lord* H. H. M. Percy	1	5	0	
Wm. C. E. Napier	1	5	0	
Chas. H. Ellice, *C.B.*	1	5	0	
H. Richmond Jones, *C.B.*	1	5	0	
Sir T. Myddelton Biddulph, *K.C.B.*	1	5	0	
Chas. Hagart, *C.B.*	1	5	0	
Thos. M. Steele, *C.B.*	1	5	0	
James Creagh	1	5	0	
Edward Last	1	5	0	
Jas. Pattoun Sparks, *C.B.*	1	5	0	

Digitized by Google

UNATTACHED PAY—*continued.*

ARTILLERY AND ENGINEERS.

MAJOR-GENERALS.	Per Diem. £ s. d.	Per Annum. £ s. d.
✠Wm. Bell, R. Art.	1 6 3	
Poole V. England, R. Art.	1 6 3	
✠John Bloomfield, R. Art.		588 17 4
Thomas Foster, R. Eng.		478 9 1
✠Fra. Warde, R. Art.		478 9 1
Charles Wright, R. Eng.		478 9 1
✠Wm. B. Ingilby, R. Art.		478 9 1
Hen. Sandham, R. Eng.		478 9 1
Montgomery Williams, R. Eng.		478 9 1
Rich. John Stotherd, R. Eng.		478 9 1
B. Spicer Stehelin, R. Eng.		478 9 1

	Per Annum. £ s. d.
Hen. Servante, R. Eng.	478 9 1
Edward Frome, R. Eng.	478 9 1
✠Burke Cuppage, R. Art.	478 9 1
Robt. Burn, R. Art.	478 9 1
Daniel Thorndike, R. Art.	478 9 1
Thos. Peters Flude, R. Art.	478 9 1
Alex. Tulloh, *C.B.* R. Art.	478 9 1
Hen. Geo. Teesdale, R. Art.	588 17 4
A. A. Shuttleworth, R. Art.	478 9 1
John M'Coy, R. Art.	478 9 1
Rob. F. Crawford, R. Art.	478 9 1
John St. George, *C.B.* R. Art.	478 9 1

GENERAL OFFICERS granted a Special Rate of UNATTACHED PAY, they having accepted Promotion under the General Order of 1826.

LIEUT. GENERALS.	Per Annum. £ s. d.
Wm. Crokat	400 0 0
Peter Edwards	400 0 0
✠Arthur Gore	400 0 0
David Goodsman	400 0 0

Digitized by Google

COLONELS.

1837.

Sir J. Mortllyon Wilson, *C.B. K.H.* Unatt. *Major Chelsea Hosp.* [*p.* 29] 10Jan.

1854.

Hon. W. Hen. Stopford Blair, h.p. R. Art. 30June
Chas. Tyrwhitt, Unatt. *s.* 28Nov.
R. Chetwode, h.p. 3 Dr. Gds. do.
John P. Westropp, Unatt. do.
G.M. Reeves, *C.B.* 99 F. [*p.* 29] do.
E.C. Fletcher, n.p. 3 Dr. Gds. do.
Edward Bagot, Unatt. do.
James Scargill, Unatt. do.
Robert Lewis, Unatt. do.
Samuel Tryon, Unatt. do.
T. Williams, *C.B.* 4 F. *s. Bengal* [*p.* 29] do.
R. Wilbraham, *C.B.* Unatt. *s.* do.
Wm. Irwin, *Dep. Bn.* do.
F. Adams, *C.B.* h.p. *late* 28 F. *s. Aldershot* [*p.* 29] do.
J.R. Branker, *I.F.O. Bristol* [*p.* 29] do.
Henry D. Griffith, *C.B.* 2 Dr. [*p.* 29] do.
Jas. W. Smith, *C.B.* Unatt. [*p.* 29] do.
Luke S. O'Connor, *C.B.* h.p. *late* Rec. Dist. *s. Jamaica* [*p.* 29] do.
F. Darley George, *C.B.* Unatt. *m.c.c.* [*p.* 29] do.
John Yorke, *C.B.* Unatt. *Comm. R. M. A. Chelsea* [*p.* 29] do.
Hen. D. O'Halloran, r.l.p. 1 W. I. R. [*p.* 29] do.
J. H. E. Dalrymple, h.p. *late* Sco. Fus. Gds. do.
Dan. Rainier, 98 F. *s. India* do.
H. H. Graham, *C.B. I. F. O. London* [*p.* 29] do.
Henry Renny, 81 F. do.
Geo. Campbell, *C.B. I.F.O. Leeds* [*p.* 29] do.
John J. Bissett, Cape M. Rif. do.
J. Armstrong, h.p. *late* Cape M. Rif. *s.* do.
E.A. Holdich, *C.B.* 30 F. *s.* do.
R. N. Phillips, h.p. *late Dep. Bn.* do.
Sir Alf. H. Horsford, *K.C.B.* Unatt. *s.* [*p.* 29] do.
W.D.P. Patton, h.p. *late* 74 F. do.
Geo. J. Carey, *C.B.* 18 F. *s. N. Zealand* do.
Hon. P. E. Herbert, *C.B.* h.p. 82 F. [*p.* 28] do.
A. Borton, *C.B.* h.p. *late Dep. Bn., m. c. c., s. Colchester* [*p.* 29] do.
Dav. E. Mackirdy, 69 F. do.
J. S. Brownrigg, *C.B.* Unatt. [*p.* 29] do.
W.M.S. M'Murdo, *C.B.* h.p. Mil. Tr., [*p.* 29] do.
Wm. Munro, *C.B.* 39 F. [*p.* 29] do.
A. C. Errington, 51 F. *s. India* [*p.* 29] do.
C. A. Edwards, *C.B.* h.p. *late* 49 F., *m.c.c.* [*p.* 29] do.
S. T. Christie, *C.B.* 80 F. [*p.* 29] do.
W. M. Wood, Cold. Gds. do.
Hen. Smyth, *C.B.* h.p. *late* 76 F. do.
Lord Mark Kerr, *C.B.* 13 F. [*p.* 29] do.
H. W. Whitfeild, 2 W.I.R. [*p.* 29] 28Nov.
John Wilkie, Unatt. do.
C. E. Wilkinson, R. Eng. do.
W. R. Nedham, R. Art. do.
Edw. C. Warde, *C.B.* R. Art. *s. Woolwich* [*p.* 29] do.
H. P. de Bathe, Sco. F. Gds. do.
R. Waddy, *C.B.* 50 F. *s. New Zealand* [*p.* 29] do.
John W. Ormsby, R. Art. *s.* do.
W. T. Renwick. R. Eng. do.
T. H. Tidy, Unatt. *s.* do.
Edm. Haythorne, 1 F. *s.* [*p.* 29] do.
Tho. Brooke, h.p. *late* 12 F. do.
A. J. Taylor, *Insp. Gen. of Art.* do.
H. D. White, *C.B.* Unatt. do.

1855.

Sir T. St. V. H. C. Trowbridge, *Bt. C.B.* h.p. 23 F., *s.* [*p.* 28] 18May
Vᵉ Colling. Dickson, *C.B.* R. Art. [*p.* 28 & 29] 20June
W. S. R. Norcott, *C.B.* Unatt. *s.* [*p.* 28 & 29] 20June
Sir J. W. Gordon, *K.C.B.* R. Eng. [*p.* 28 & 29] 20June
Dan. Lysons, *C.B.* Unatt. *s.* [*p.* 29] 17July
W. L. *Earl of* Longford, *K.C.B.* Unatt. [*p.* 29] 17July
H. S. Highness Prince W. A. E. of Saxe-Weimar, *C.B.* Gr. Gds. [*p.* 28] 5Oct.
Sir D. F. Wood, *K.C.B.* R. Art. [*p.* 29] 2Nov.
J. W. Fitzmayer, *C.B.* R. Art. 2Nov.
F. E. Chapman, *C.B.* R. Eng. *s.* [*p.* 29] 2Nov.
E. R. Wetherall, *C.B.* Unatt. *m.c.c., s.* [*pp.* 28 & 29] 11Dec.

1857.

W. H. Askwith, R. Art. 20June
Jas. K. Pipon, Unatt. *s.* 20June
Archibald Little, *C.B.* h.p. *late* 9 Lanc. [*p.* 29] 20June
John Douglas, *C.B.* h.p. *Dep. Bn.* 20June
W. E. D. Broughton, R. Eng. 20June
George Burgmann, R. Eng. 20June
F. Dunlop, *C.B.* R. Art. *s.* 20June
Chas. J. Dalton, R. Art. *s.* 20June
F. M. Eardley-Wilmot, R. Art. *s.* 20June
H. B. Turner, R. Eng. 20June
G. H. Swinley, R. Art. 27June
John H. Francklyn, *C.B.* R. Art. 28June
Gloucester Gambier, *C.B. Dep. Adj. Gen. R. Art.* 6July
Sir J. Douglas, *K.C.B.* Unatt. [*p.* 29] 1Aug.
G. R. H. Kennedy, R. Art. *s.* 20Aug.
C. V. Cockburn, R. Art. 20Sept.
H. C. B. Daubeney, *C.B.* h.p. 71 F. *Inspector of Army Clothing* [*p.* 29] 30Sept.
J. T. Mauleverer, *C.B.* h.p. *late* 30 F. [*p.* 29] 30Sept.
H. S. Rowan, *C.B.* R. Art. 14Oct.
C. Lucas, R. Art. 13Nov.
Hon. R. W. P. Curzon, *C.B.* h.p. *late* Gren. Gds. *s.* 17Nov.
J. W. Crogran, R. Art. 28Nov.
J. Abbott, R. Art. 28Nov.
T. Tapp, *C.B.* 103 F. *s. India* [*p.* 28] 28Nov.
G. J. L. Buchanan, R. Art. *s.* 28Nov.
Sir T. W. M'Mahon, *Bt. C.B.* h.p. *late* 5 Dr. Gds. 12Dec.
A. Maxwell, *C.B.* h.p. 46 F. 12Dec.
R. T. Farren, *C.B. Dep. Bn.* 12Dec.
R. Wardlaw, 1 Drs. [*p.* 29] 12Dec.
J. T. Grant, *C.B.* 18 F. [*p.* 29] 12Dec.
Alex. Low, h.p. *late* Part. Serv. 12Dec.
J. L. A. Simmons, *C.B.* R. Eng. [*p.* 29] 12Dec.
Sir W. T. Denison, *K.C.B.* R. Eng. *Gov. of Madras* 13Dec.
Edw. W. Durnford, R. Eng. 13Dec.
Alex. Irving, *C.B.* R. Art. 13Dec.
Geo. C. Langley, *Dep. Adj. Gen.* R. Mar. 14Dec.
Sir Henry James, R. Eng. 16Dec.
P. Hill, *C.B.* Rif. Brig. *s.* 29Dec.

1858.

Tho. R. Mould, *C.B.* R. Eng. *s.* 3Jan.
Tho. B. F. Marriott, R. Art. 6Jan.
A. B. Montgomery, *C.B.* 1 F. [*p.* 29] 13Jan.
George Wynne, R. Eng. 13Jan.
Wm. C. Stace, R. Eng. 13Jan.
H. D. Harness, *C.B.* R. Eng. [*p.* 29] 13Jan.
Edm. T. Ford, R. Eng. 13Jan.
Tho. Elwyn, R. Art. *Member of Council of Education* 13Jan.
Chas. E. Ford, R. Eng. *s.* 13Jan.
Sir Edw. H. Greathed, *K.C.B.* Unatt. [*p.* 29] 19Jan.
Sir John Jones, *K.C.B. I.F.O. Liverpool* [*p.* 29] 19Jan.
W. N. Custance, *C.B. Cav. Dep.* [*p.* 29] 19Jan.
A. C. Bentinck, h.p. *late* 4 Dr. Gds. 30Jan.
Sir R. D. Kelly, *K.C.B.* h.p. *late* 34 F. [*p.* 29] 30Jan.
Chas. J. Wright, R. Art. 7Feb.
J. R. Stuart, *C.B.* 21 F. [*p.* 29] 15Feb.
F. A. Campbell, h.p. R. Mar. 21Feb.
Hon. Rob. Rolle, Unatt. 23Feb.
Wm. H. Elliot, R. Art. *s.* 26Feb.
E. H. F. Pocklington, h.p. *late* 53 F. *Member of Council of Education* 6Mar.
Peter Maclean, R. Art. 8Mar.
Anth. Benn, R. Art. 8Mar.
Sir C.W. D. Staveley, *K.C.B.* 44 F. [*p.* 29] 9Mar.
H. J. Warre, *C.B.* 57 F. *s.* [*p.* 29] 9Mar.
J. E. Goodwyn, *C.B.* 41 F. 19Mar.
R. De Salis, *C.B.* h.p. *late* 8 Hus. [*p.* 29] 20Mar.
A. T. Heyland, *C.B.* 56 F. 20Mar.
Geo. V. Maxwell, *C.B.* 88 F. [*p.* 29] 23Mar.
E. Selby Smyth, Unatt. *s.* 23Mar.
F. Turner. *C.B.* R. Art. 24Mar.
E. R. Jeffreys, *C.B. Dep. Bn.* [*p.* 29] 1Apr.
Fred. Aug. Yorke, R. Eng. 1Apr.
Chs. Fran. Skyring, R. Eng. 1Apr.
R. Gorges Hamilton, R. Eng. 1Apr.
Pierrep. H. Mundy, R. Art. 1Apr.
William Henderson, R. Art. 1Apr.
Wm. James Smythe, R. Art. 1Apr.
Hon. F. Colborne, *C.B.* h.p. *late* 6 F. 9Apr.
Hon. St. G. G. Foley, *C.B.* h.p. *late* 44 F. [*p.* 29] 13Apr.

Digitized by Google

C. R. Egerton, h.p. *late Dep. Bn.* 18Apr.
Rich. C. Moody, R. Eng. 28Apr.
D. W. Paynter, *C.B.* R. Art. 15May
C. Elmhirst, h.p. *late Dep. Bn. s.* 20May
R. C. H. Taylor, *C.B.* Unatt. 21May
Wm. C. Hadden, R. Eng. 21May
Hon. A. E. Hardinge, *C.B.* Cold. Gds. 25May
R. N. Tinley, Cape M. Rif. [*p.* 29] 28May
E. A. Somerset, *C.B.* Unatt. *s.* 29May
J. C. Kennedy, *C.B.* Mil. Tr. 22June
Art. C. Goodenough, *C.B. Dep. Bn.* 24June
P. P. Paddy, h.p. R. Art. 29June
Patrick L. M'Dougall, h.p. R. Can. Rif., *m.c.c.* 17July
H. M. Durand, *C.B.* R. Eng. 20July
Alex. Macdonell, *C.B.* Rif. Brig. [*p.* 29] 20July
C. L. D'Aguilar, *C.B.* R. Art. 20July
J. A. R. Raines, *C.B.* 95 F. 20July
W. H. Tombs, *C.B* R. Art. 20July
Wm. Fenwick, *C.B.* 10 F. 26July
J. A. Street, *C.B. Dep. Bn.* 11Aug.
A. T. Phillpotts, R. Art. *s.* 13Aug.
Chas. Herbert, *C.B.* 54 F. [*p.* 29] 19Aug.
W. B. Gardner, R. Art. 1Sept.
J. W. S. Smith, *C.B. Dep. Bn.* [*p.* 29] 2Sept.
Fra. P. Harding, *C.B.* 29 F. 9Sept.
E. S. Claremont, *C.B.* Unatt. 26Sept.
Chas. C. Shute, 4 Dr. Gds. 21Sept.
J. H. Lefroy, R. Art. 24Sept.
C. J. B. Riddell, *C.B.* R. Art. 24Sept.
J. W. Armstrong, *C.B.* h.p. *Dep. Bn.* 1Oct.
John Fraser, Unatt., *s.* 10Oct.
Hamlet C. Wade, *C.B.* h.p. 1 Dr. Gds. 26Oct.
Tho. S. Conway, *C.B.* h.p. *late* Gren. Gds. [*p.* 29] 26Oct.
Lord Alfred Paget, Unatt. 26Oct.
Alf. F. W. Wyatt, *C.B.* 65 F. [*p.* 29] 26Oct.
Rich. Gardiner, *I.F.O. Glasgow* [*p.* 29] 26Oct.
Art. St. Geo. H. Stepney, *C.B.* Coldst. Gds. [*p.* 29] 26Oct.
Charles Hind, Unatt. 26Oct.
Aug. F. Ansell, Unatt. *s.* 26Oct.
T. H. Pearson, Unatt. [*p.* 29] 26Oct.
Lawrence Fyler, *I.F.O. Belfast* [*p.* 29] 26Oct.
J. J. Graham, Unatt. *S.O.P.* 26Oct.
Sir J. E. Alexander, h.p. *late* 14 F., *m.c.c.* [*p.* 29] 26Oct.
Perceval Brown, h.p. 62 F. 26Oct.
R. H. J. Beaumont Beaumont, Unatt. 26Oct.
Thos. J. Deverell, 77 F. 26Oct.
Alex. H. L. Wyatt, 11 F. 26Oct.
J. Byng Creagh, h.p. 48 F. 26Oct.
E. A. G. Muller, *Dep. Bn.* [*p.* 29] 26Oct.
Chas. F. Parkinson, Unatt. *S. O. P.* 26Oct.
Aug. F. Blyth, h.p. 6 W.I.R. 26Oct.
Sir Rich. Blacklin, Unatt. [*p.* 30] 1Nov.
W. Campbell, Unatt. *S.O.P.* 16Nov.
A. I. Lockhart, *C.B.* h.p. *late* 93 F. [*p.* 29] 7Dec.
J. Edw. Orange, h.p. 34 F. *S. O. P.* 13Dec.
Thos. E. Lacy, h.p. *late* 73 F., *Comm. Staff Coll.* 24Dec.

1859.

H. W. Trevelyan, *C.B.* R. Art. 5Mar.
G. W. Mayow, Unatt. [*p.* 29] 2Apr.
Edw. B. Hale, *C.B.* h.p. *late* 62 F. 26Apr.
J. A. Ewart, *C.B.* h.p. *late* 78 F. *m.c.c.* [*p.* 28] 26Apr.
W. W. Turner, *C.B.* 97 F. 26Apr.
William Parke, *C.B.* h.p. 53 F. [*p.* 28 & 29] 26Apr.
Hen. E. Longden, *C.B.* h.p. *late* 10 F., *m.c.c.* 26Apr.
J. Brind, *C.B.* R. Art. 26Apr.
Wm. T. B. Mounsteven, h.p. 79 F. *S. O. P.* 1May
M. S. H. Lloyd, Unatt. 14May
E. Wodehouse, *C.B.* R. Art. [*p.* 29] 14June
John Roche, Unatt. 17July
John Wegg, h.p. 42 F. 14Aug.
Hen. R. Benson, *C.B.* h.p. *late* 17 Lanc. 23Sept.
Wm. McPherson, Unatt. *S. O. P.* 17Oct.
George Bent, *C.B.* R. Eng. *s.* [*p.* 28 & 29] 25Oct.
Hen. B. H. Rogers, Unatt. *S. O. P.* 7Dec.
W. R. Halliday, h.p. *late* 36 F. 13Dec.
R. R. Kinleside, R. Art. 21Dec.
J. T. Airey, *C.B.* Coldst. Gds. [*p.* 29] 26Dec.
W. H. Bradford, h.p. *late* Can. Rif. 29Dec.
A. Huyshe, R. Art. 30Dec.

1860.

C. L. B. Maitland, h.p. *late* Gr. Gds. 13Jan.
W. D. Deverell, r.f.p. *Dep. Bn.* [*p.* 29] 28Jan.
W. T. Layard, Ceyl. Rif. 1Mar.
Jos. H. Laye, h p. *late Dep. Bn.* 8Mar.
W. C. Forrest, 7 Dr. Gds. 8Mar.
Hon. Jas. W. B. Macdonald, *C.B.* Unatt. *s.* 1Apr.
R. J. Baumgartner, *C.B.* 27 F. 6Apr.
Rob. Blane, *C.B.* Unatt. 11Apr.
Geo. C. Clarke, 9 Dr. 23Apr.
C. P. Fordyce, *C.B.* h.p. *late* Part. Serv. 4May
John M. Adye, *C.B.* R. Art. *s.* [*p.* 29] 19May
Fred. A. Whimper, Unatt., *m.c.c. Maj. of Tower of London* 3June
Hector Harvest, Unatt. 22June
R. W. D. Leith, 106 F. 26June
W. R. Preston, 45 F. 6July
T. C. Kelly, *C.B.* h.p. *late* 47 F. 11July
A. E. P. Holcombe, 1 F. [*p.* 29] 17July
Hen. F. Ponsonby, Gr. Gds. 2Aug.
O. P. Bourke, h.p. 17 F. [*p.* 30] 3Aug.
Geo. Erskine, Unatt. *Insp. Gen. of Vols.* 12Aug.
E. G. Wynyard, h.p. *late* Gr. Gds. 31Aug.
B. E. M. Gordon, 91 F. 31Aug.
T. Pattle, *C.B.* 1 Dr. Gds. [*p.* 29] 15Sept.
F. G. Urquhart, *C.B.* 1 F. 20Sept.
A. Murray, 87 F. 13Oct.
A. G. Burrows, R. Art. 18Oct.
C. A. Denison, h.p. *late* 52 F. 23Oct.
W. L. Ingall, *C.B.* 62 F. 25Oct.
R. S. Beatson, R. Eng. 27Oct.
Lord Walden, h.p. *late* Gr. Gds. 2Nov.
E. G. Hallewell, h.p. *late* 28 F. *Comm. R. M. Coll.* 2Nov.
Edward Price, *C.B.* R. Art. 2Nov.
J. W. Domville, R. Art. 2Nov.
C. P. B. Walker, *C.B.* h.p. *late* 2 Dr. Gds. 9Nov.
Wm. Clarke, Unatt. 12Nov.
H. J. Stannus, 20 Huss. 18Nov.
Sir Hen. Franks F. Johnson, *Bt.* h.p. *late* 5 F., *m.c.c.* 13Dec.
A. J. Herbert, Unatt. *s.* 14Dec.
Lord Seaton, Unatt. 22Dec.
N. S. Gardiner, Unatt. 22Dec.
S. Wells, *C.B.* 23 F. [*p.* 29] 24Dec.
H. G. Hart, h.p. *Dep. Bn.* 27Dec.

1861.

K. D. Mackenzie, *C.B.* h.p. *late* 92 F. *s.* 15Jan.
Robert Pratt, *C.B.* 23 F. 23Jan.
T. K. Whistler, R. Art. 6Feb.
Hon. L. Curzon, h.p. *late* Rif. Brig. *s.* 9Feb.
J. W. Reynolds, h.p. *late* 11 Huss. *m.c.c.* 13Feb.
F. C. A. Stephenson, *C.B.* Sco. Fus. Gds. 15Feb.
E. A. Whitmore, Unatt. 15Feb.
J. H. Gascoigne, *C.B.* R. Mar. [*p.* 29] 15Feb.
G. W. Y. Simpson, R. Art. 18Feb.
G. Briggs, R. Art. 18Feb.
J. Maitland, R. Art. 18Feb.
E. Lawford, R. Eng. 18Feb.
H. Forster, R. Art. 16Feb.
C. W. Tremenheere, *C.B.* R. Eng. 18Feb.
S. Freeth, R. Eng. 23Feb.
E. Maberly, *C.B.* R. Art. 23Feb.
W. M. H. Dixon, R. Art. 23Feb.
E. W. C. Wright, h.p. *late Dep. Bn., m.c.c., Dep. Insp. of Vols.* [*p.* 29] 9Mar.
Lord A. G. Russell, Rif. Brig. 10Mar.
H. Rigby, R. Eng. 12Mar.
C. J. C. Mills, h.p. *late* 94 F. 23Mar.
J. J. Hort, 36 F. 9Apr.
J. Simpson, *C.B.* h.p. *late* 34 F. 23Apr.
H. G. Rainey, h.p. *late* 61 F. 30Apr.
J. A. Cole, 15 F. 30Apr.
Art. Broome, R. Art. 29Apr.
R. E. Knatchbull, R. Art. 29Apr.
Bowland Moffat, 1 W.I. R. 1May
P. W. MacMahon, *C.B.* 44 F. 4May
R. W. Lacy, 56 F. 16May
V.C. F. Maude, *C.B.* h.p. *late* 3 F. *s.* 30May
G. Graydon, R. Art. 7June
W. G. Hamley, R. Eng. 10June
E. H. Maxwell, 88 F. 11June
A. Beatty, R. Eng. 14June
H. P. Christie, R. Art. 14June
J. M'N. Walter, *C.B.* 35 F. 17June
J. E. Thackwell, Unatt. *s.* 25June
E. W. Scovell, h.p. *late* 96 F. 8July
J. E. Addison, h.p. *late* 70 F., *m.c.c., Mai. & Superint. of Studies, R. Mil. Coll.* 6Aug.
Edmund Roche, h.p. *late* 3 Huss. *s.* 6Aug.
W. Inglis, *Dep. Bn.* 8Aug.
Hugh Smith, Unatt. 20Aug.
F. D. Lumley, Unatt. 24Aug.
L. Shadwell, Unatt. *s.* 4Sept.
Isaac Moore, *Dep. Bn.* 13Sept.
C. J. Foster, h.p. *late* 16 Lanc. 20Sept.
E. Brice, *C.B.* R. Art. 25Sept.
G. F. S. Call, 18 F. 21Oct.

Digitized by Google

A. P. G. Ross, R. Eng. 29Oct.
Hon. G. T. Devereux, R. Art. 10Nov.
J. C. Brooke, h.p. *late* 8 F. 11Nov.
H. C. C. Owen, *C.B.* R. Eng. 22Nov.
R. Bruce, h.p. *late* 2 F. *s.* 26Nov.
R. Y. Shipley, *C.B.* h.p. *late* 7 F. 13Dec.
Visct. Combermere, Unatt. 15Dec.
C. H. Teush-Hecker, Unatt. *Cav. D-p.* 20Dec.
J. E. Collings, 33 F. 21Dec.

1862.

J. B. Dennis, R. Art. 1Jan.
R. Budd, 14 F. [*p.* 29] 27Jan.
H. Bingham, 60 F. [*p.* 29] 2Feb.
H. C. Tate, R. Mar. 6Feb.
H. Hamilton, *C.B.* h.p. *late* 78 F. *s.* [*p.* 29] 6Feb.
H. F. Strange, *C.B.* R. Art. 10Feb.
T. Addison, *C.B.* 2 F. 16Feb.
Wm. A. Orr, *C.B.* R. Art. [*p.* 28] 4Mar.
C. C. M'Intyre, *C.B.* 78 F. [*p.* 29] 7Mar.
J. M. Primrose, h.p. *late* 43 F. *s.* 20Mar.
F. R. Elrington, Rif. Brig. 29Mar.
E. Kaye, R. Art. 6Apr.
C. L. Nugent, h.p. *late Dep. Bn.* 11Apr.
P. A. Butler, h.p. *late* 28 F. 14Apr.
R. O. Bright, 19 F. 1May
W. H. March, R. Mar. [*p.* 29] 16May
V.C. E. W. D. Bell, 23 F. 17May
W. Sankey, 9 F. 18May
R. L. Ross, *C.B.* h.p. *late* 93 F. 18May
E. Stanton, *C.B.* R. Eng. 21May
V.C. M. C. Dixon, R. Art. 1June
E. Wodehouse, 24 F. 1June
Rich. Jenkins, Unatt. *S.O.P.* 3June
G. Rowlandson, R. Art. 9June
F. Burton, *Dep. Bn.* 10June
W. Gordon, 17 F. 25June
G. H. S. Willis, Unatt. 26June
J. H. Wingfield, 15 F. 28June
Lord A. C. L. FitzRoy, Unatt. 14July
D. Watson, 82 F. 21July
E. F. Bourchier, *C.B.* R. Eng. 6Aug.
C. H. Gordon, *C.B. Dep. Bn.* 6Aug.
J. Daubeny, *C.B.* h.p. *late* 62 F. 11Aug.
M. R. S. Whitmore, h.p. 19 Drs. *S.O.P.* 13Aug.
R. Warden, 19 F. 15Aug.
C. G. Morris, *C.B.* Unatt. 17Aug.
Edw. Adams, Unatt. *Sec. & Adj. Roy. Mil. Asylum* 19Aug.
A. H. Graham, R. Art. 21Aug.
E. Ogle, R. Eng. 2Sept.
F. A. Campbell, R. Art. 15Sept.
H. P. Goodenough, R. Art. 15Sept.
C. W. Thompson, 7 Dr. Gds. 17Sept.
H. G. Buller, 94 F. 18Sept.
M. Bruce, Gr. Gds. 30Oct.
J. B. Mann. h.p. *late* 90 F. *s.* 24Oct.
J. A. V. Kirkland, 5 F. 25Oct.
J. R. Glyn, *C.B.* Rif. Brig. 29Oct.
Jas. Cockburn, Unatt. *S.O.P.* 6Nov.
D. W. Carleton, Coldst. Gds. 9Nov.
A. Scudamore, *C.B.* 7 Huss. [*p.* 29] 9Nov.
J. Home Purves, Unatt. 9Nov.
A. Leslie, *C.B.* 40 F. 9Nov.
H. L. Maydwell, h.p. *late Dep. Bn.* 9Nov.
L. C. Bourchier, 89 F. 12Nov.
C. M'Causland, R. Eng. 25Nov.
R. W. M. Fraser, *Dep. Bn.* 25Nov.
H. A. B. Campbell, *C.B.* R. Art. 26Nov.
G. W. P. Bingham, *C.B.* h.p. *late* 64 F. *s.* 29Nov.
J. Cameron, R. Eng. 2Dec.
Jas. Conolly, Unatt. 14Dec.
Adolph. F. Bond, h.p. Staff Corps, *S. O. P.* 21Dec.
G. B. Shakespear, R. Art. 22Dec.
W. Hope, *C.B.* 71 F. 26Dec.
R. Strachey, R. Eng. 31Dec.

1863.

Wm. F. Curtis, 21 Huss. 19Jan.
R. B. Johnson, *C.B.* R. Art. *s.* 19Jan.
C. F. Campbell, 46 F. 23Jan.
T. L. Knox, *C.B.* 9 F. 24Jan.
W. J. Loftus, *C.B. late* 38 F. 28Jan.
Michael G. Adams, Unatt. 29Jan.
Geo. F. Murray, 65 F. 30Jan.
E. W. Donovan, h.p. *late* 100 F. 31Jan.
J. Turner, *C.B.* R. Art. 1Feb.
H. P. Hepburn, Sco. F. Gds. 2Feb.
P. G. H. Somerset, *C.B.* h.p. *late* 7 F. 2Feb.
H. A. Ouvry, *C.B.* h.p. 9 Lanc. [*p.* 29] 5Feb.
R. M. Best, 79 F. 5Feb.
Fitz W. Walker, Roy. Can. Rif. 8Feb.
H. C. Brewster, 76 F. 12Feb.
C. Beamish, 35 F. 13Feb.
R. Knox, 18 Huss. 19Feb.
W. J. Chamberlayne, 2 W.I.R. 19Feb.
J. D. Carmichael, *C.B.* 94 F. 2Mar.
J. E. Robertson, 21 F. 5Mar.
D. Anderson, 22 F. 5Mar.
H. A. Carleton, *C.B.* R. Art. 10Mar.
F. G. Wilkinson, h.p. *late Dep. Bn.* 16Mar.
R. R. Harris, h.p. 60 F. *S. O. P.* 17Mar.
G. G. Alexander, *C.B.* R. Mar. Art. 23Mar.
W. P. Radcliffe, h.p. *late* 20 F. 26Mar.
T. H. Pakenham, 30 F. 27Mar.
W. C. Master, *C.B.* 5 F. 27Mar.
F. P. Nott, h.p. 1 Garr. Bn. *S. O. P.* 27Mar.
W. Payne, *C.B.* 72 F. 31Mar.
Thos. Ross, 24 F. 1Apr.
H. E. Weare, *C.B.* 50 F. 10Apr.
H. M. Hamilton, 12 F. 12Apr.
C. W. Cox, R. Art. 17Apr.
Hon. F. A. Thesiger, 95 F. 30Apr.
Broadley Harrison, h.p. *late* 11 Huss. 19May
R. H. Crofton, R. Art. 26May
J. O. Travers, *C.B.* R. Mar. 29May
C. D. Robertson, h.p. R. Eng. 29May
E. W. D. Lowe, *C.B.* 6 F. 2June
W. E. Bewes, *Sch. of Musk.* 8June
Hon. Aug. G. C. Chichester, 77 F. 16June
F. R. Palmer, *C.B.* 60 F. [*p.* 29] 22June
S. N. Lowder, R. Mar. [*p.* 29] 23June
C. A. Orr, R. Eng. 2June
W. A. Stratton, h.p. *late* 6 F. *m.c.c., s.* 30June
H. J. Shaw, h.p. *late Inv. Depot* 6July
W. H. Seymour, *C.B.* 2 Dr. Gds. 7July
J. H. Smyth, *C.B.* R. Art. 8July
C. S. Henry, R. Art. 9July
Sir W. Russell, *Bt. C.B.* h.p. *late* 14 Huss. 20July
S. E. Gordon, R. Art. 23July
F. W. J. FitzWygram, 18 Huss. 26July
Wm. Clarges Wolfe, Unatt. 27July
John Miller, Unatt. *s.* 3Aug.
V.C. J. C. Guise, h.p. *late* 90 F. 7Aug.
H. L. Gardiner, R. Art. *s.* 9Aug.
E. R. Priestley, 42 F. 10Aug.
J. S. Hawkins, R. Eng. 12Aug.
M. A. S. Biddulph, R. Art. 14Aug.
J. P. Robertson, *C.B.* Mil. Tr. 28Aug.
J. H. King, Gren. Gds. 30Aug.
N. H. Shute, 64 F. 30Aug.
A. G. Vesey, 46 F. 31Aug.
A. J. M. Bolleau, R. Eng. 1Sept.
W. H. Delamain, R. Art. 1Sept.
G. F. Seaby, R. Art. 1Sept.
A. B. Kemball, *C.B.* R. Art. 1Sept.
W. K. Worster, R. Art. 1Sept.
J. W. Cox, *C.B.* h.p. *late* 13 F. *m.c.c., s.* 4Sept.
Hon. C. D. Plunkett, 1 F. 12Sept.
A. A. Chapman, 18 F. 17Sept.
G. W. A. Higginson, Gr. Gds. 30Sept.
T. G. A. Oakes, *C.B.* 12 Lanc. 10Oct.
R. Hume, 55 F. 30Oct.
C. W. Green, Unatt. 9Oct.
A. Browne, *C.B.* 44 F. 13Oct.
F. Boyle, 89 F. 13Oct.
J. R. Butcher, *C.B.* R. Eng. 13Oct.
John Gwilt, 34 F. 22Oct.
F. Peyton, 98 F. 23Oct.
B. O'Brien, Mil. Tr. 26Oct.
T. Knox, R. Art. 26Oct.
R. P. Radcliffe. R. Art. 26Oct.
C. W. Younghusband, R. Art. 26Oct.
E. B. Hamley, R. Art. 2Nov.
Hon. E. T. Gage, R. Art. 2Nov.
H. W. Montagu, R. Eng. 2Nov.
*A. Mattei, *R. Malta* F. Art. 12Nov.
C. Adams, 49 F. 17Nov.
G. W. T. Rich, *C.B.* h.p. *late* 71 F. 17Nov.
J. H. Freeth, R. Eng. 23Nov.
A. C. Cure, Gren. Gds. 24Nov.
D. Reid, R. Art. 23Dec.
John Cormick, 20 F. 24Dec.
J. W. Thomas, *C.B.* 67 F. *s.* 31Dec.

1864.

J. Hinde, *C.B.* 8 F. 3Jan.
W. T. Dickson, 16 Lanc. 5Jan.
O. Langley, 16 F. 11Jan.
H. W. Hitchins, R. Eng. 15Jan.
R. C. Romer, R. Art. 16Jan.
Wm. Wilby, 4 F. 15Feb.
H. H. Greer, *C.B.* 68 F. 18Feb.
H. Bird, Mil. Tr. 22Feb.
H. W. B. Bell, R. Eng. 29Feb.
Robt. Carey, *C.B.* h.p. 40 F., *p.s.c., s.* 1Mar.
T. F. Hobbs, 6 F. 8Mar.
R. W. Lowry, 47 F. 13Mar.
A. Taylor, *C.B.* R. Eng. 31Mar.
C. Fanshawe, R. Eng. 1Apr.
T. Lightfoot, *C.B.* 84 F. 4Apr.
V.C. *Hon.* H. H. Clifford, Unatt. *s.* 23Apr.
G. Bourchier, *C.B.* R. Art. 25Apr.
V.C.W. Olpherts, *C.B.* R. Art. 25Apr.
H. D'O. Torrens, 23 F. *s.* 27Apr.
W. F. MacBean, 13 F. 1May
Robert Hawkes, 80 F. 4May
H. H. Maxwell, R. Art. 23May

Digitized by Google

T. B. Butt, 86 F. 23May
R. Talbot, R. Art. *s.* 23May
W. A. Eyers, *C.B.* Rif. Brig. 8June
W. Drysdale, *C.B.* 9 Lanc. [*p.* 29] C. 30June
G. F. Mann, *C.B.* R. Eng. 30June
H. H. Crealock, h.p. *late* Part. Serv. 6July
J. L. Barrow, R. Art. 8July
J. D. Mein, R. Art. 8July
J. R. Anderson, *C.B.* R. Art. 9July
J. N. Sargent, *C.B.* h.p. *late* 3 F. 29July
C. Sawyer, 6 Dr. Gds. 30July
R. G. A. Luard, 62 F. 4Aug.
E. Seager, h.p. *late* 8 Huss. *s.* 5Aug
W. R. Maxwell, R. Mar. 11Aug.
Hon. D. C. Fitz Gerald de Ros, 1 Life Gds. 30Aug.
W. E. Morton, R. Eng. 31Aug.
H. R. Browne, 20 F. 16Sept.
T. R. Crawley, 6 Drs. 23Sept.
A. Thompson, R. Art. 25Sept.
H. S. Baillie, Roy. H. Gds. 30Sept.
W. A. Middleton, *C.B.* R. Art. 7Oct.
S. Westmacott, R. Eng. 13Oct.
G. J. Peacocke, 16 F. 16Oct.
J. R. S. Sayer, *C.B.* 1 Dr. Gds. 21Oct.
W. C. Menzies, R. Eng. 25Oct.
Hon. A. M. Cathcart, Gr. Gds. 27Oct.
G. Bennett, 20 F. 29Oct.
H. Marriott, R. Mar. 5Nov.
H. St. Geo. Ord, *C.B.* R. Eng. *Gov. of Bermuda* 28Nov.
R. M. Laffan, R. Eng. 28Nov.
A. H. Freeling, R. Eng. 28Nov.
H. C. B. Moody, R. Eng. 28Nov.
H. Clerk, R. Art. 28Nov.
G. Lambrick, R. Mar. [*p.* 28] 28Nov.
L. Graham, 18 F. 4Dec.
A. C. Roberts on, 8 F. 15Dec.
Thos. H. Clifton, Unatt., *s.* 26Dec.
J. F. M. Browne, *C.B.* R. Eng. 26Dec.
W. H. Kirby, 94 F. *s.* 29Dec.
H. Hammond, R. Art. 30Dec.

1865.

A. M. M'Donald, *Dep. Bn.* 13Jan.
E. K. Money, R. Art. 24Jan.
R. White, 17 Lanc. 21Feb.
A. L. Jenner, 11 F. 21Feb.
A. W. Murray, *C.B.* h.p. *late* 1 W. I. R. *s.* 16Mar.
C. N. North, 60 F. 30Mar.
G. B. Milman, 5 F. 30Mar.
V. Baker, 10 Huss. 30Mar.
F. J. Travers, R. Art. *s.* 1Apr.
E. H. Fisher, R. Art. 1Apr.
John De M. M. Prior, 6 Dr. 2Apr.
Hon. E. C. H. Massey, 95 F. 3Apr.
W. Kendall, R. Eng. 14Apr.
R. F. Mountain, R. Art. 17Apr.
H. A. White, R. Eng. 18Apr.
G. L. Thomson, 89 F. 1May
G. J. Brown, 4 Huss. 4May
W. F. Brett, 61 F. 6May
P. B. Whitthingham, R. Eng. 17May
R. B. Hawley, 60 F. 18May
F. A. Willis, *C.B.* 38 F. 25May
G. J. Wolseley, h.p. *late* 90 F. *s.* 5June
R. G. Connolly, R. Mar. 13June
G. P. Eaton, R. Art. 13June
F. Carey, h.p. *late* 36 F. 19June
C. S. Longden, R. Art. 22June
E. M. Boxer, R. Art. 22June
J. W. Gosset, R. Eng. 6July
W. C. Hodgson, 79 F. 10July
J. R. Gibbon, *C.B.* R. Art. 21July
G. C. Baillie, R. Eng. 7Aug.
P. B. Roe, 60 F. 18Sept.
T. B. Collinson, R. Eng. 20Sept.
J. C. H. Jones, 54 F. 21Sept.
G. G. C. Stapylton, 33 F. 23Sept.
J. H. C. Robertson, h.p. 100 F. *s.* 27Sept.

LIEUT.-COLONELS.

1826.

W. Leader Maberly, Unatt. 30Dec.

1837.

Carlisle Spedding, h.p. 32 F. 10Jan.
Sir Wm. Davison, *K.H.* h.p. 2 F. 10Jan.

1854.

W. G. Dawkins, h.p. *late* Coldst. Gds. *w.c.c.* 6Nov.
C. W. Strong, Coldst. Gds. 6Nov.
Edm. Yates Peel, Unatt. 12Dec.

1855.

W. F. *Lord* Abinger, Sco. Fus. Gds. 24Apr.
A. W. H. Meyrick, Sco. Fus. Gds. 22June
Hon. P. R. B. Feilding, Coldst. Gds. 2Nov.
W. H. Reeve, Coldst. Gds. 30Nov.
Chas. Baring, Cold. Gds. 21Dec.

1856.

E. R. W. W. Yates, Unatt. 14Mar.
Wm. Aitchison, Sco. F. Gds. 25Mar.
J. H. Le Couteur, Coldst. Gds. 18Nov.
E. Neville, Sco. Fus. Gds. 28Nov.
T. M. Byrne, Unatt. [*p.* 29] 26Dec.
S. D. Broughton, h.p. *late* R. Art. 26Dec.
R. F. W. Sibthorp, Unatt. 26Dec.
Hen. Rob. Carden, Unatt. 26Dec.

1857.

W. H. B. de Horsey, Gren. Gds. 13Mar.
A. H. L. Fox, Gr. Gds., *p.s.c.*, *s.* 15May
R. Blackwood-Price, h.p. R. Art. 26May
C. W. Randolph, Gr. Gds. 17July
E. S. Burnaby, Gren. Gds. 18Dec.

1858.

Chs. E. P. Gordon, 78 F. 19Jan.
Reginald Gipps, Sco. Fus. Gds. 2Feb.
Wm. W. Barry, *C.B.* R. Art. 24Mar.
A. Alison, *C.B.* Unatt. *s.* 24Mar.
R. H. Gall, *C.B.* h.p. *late* 14 Huss. 24Mar.
J. B. Spurgin, 102 F. 24Mar.
C. H. Blunt, R. Art. 24Mar.
V.C. Sir C. Russell, *Bt.* Gren. Gds. 23Apr.
Hon. W. C. W. Coke, Sco. Fus. Gds. 14June
Rob. Bruce, Unatt. *s.* 20July
L. Nicholson, *C.B.* R. Eng. 20July
E. Tho. Gloster, 97 F. 20July
G. C. Vialls, 95 F. 20July
John Ross, *C.B.* Rif. Brig. 20July
V.C. F. C. Maude, *C.B.* R. Art. 20July
F. Baring, Sco. Fus. Gds. 13Aug.
G. A. Schomberg, R. Mar. 15Sept.
Hen. Armytage, Cold. Gds. 26Oct.
B. C. Mitford, h.p. *late* 11 F. *s.* 16Nov.
Wm. Child, Unatt. *S. O. P.* 23Nov.
J. H. F. Elkington, 6 F. 7Dec.
J. A. Ballard, *C.B.* R. Eng. 7Dec.
C. N. Hogge, Gr. Gds. 7Dec.
Hen. B. J. Wynyard, h.p. *late* 89 F. *Com. Hib. Mil. Sch.* 13Dec.
B. G. Layard, h.p. 67 F. 24Dec.

1859.

S. Burrard, Gr. Gds. 13Feb.
John C. Gawler, 73 F. *s.* 18Feb.
Henshaw Russell, h.p. *late* 97 F. 20Feb.
T. B. Mortimer, Unatt. [*p.* 30] 25Mar.
Henry Peel Yates, R. Art. 26Apr.
Hon. D. M'D. Fraser, R. Art. 26Apr.
John E. Michell, R. Art. 26Apr.
Hon. J. J. Bourke, *Dep. Bn.* 26Apr.
J. M. Macdonald, Ceyl. Rif. 26Apr.
Charles H. Smith, R. Art. 26Apr.
C. V. Oxenden, Rif. Brig. 26Apr.
N. O. S. Turner, R. Art. 26Apr.
John H. Cox, h.p. *late* 75 F. 26Apr.
V.C. Sir H. M. Havelock, *Bt.* h.p. *late* 18 F. 26Apr.
Edw. Bulwer, *C.B.* h.p. *late* 33 F. *s.* 26Apr.
G. A. Lockhart, *C.B.* 78 F. 26Apr.
H. Le G. Bruce, R. Art. 26Apr.
V.C. W. O. Lennox, R. Eng. *s.* 26Apr.
Aug. F. Steele, 7 Huss. 26Apr.
C. Synge Hutchinson, 2 Dr. Gds. 26Apr.
H. R. Norman, *C.B.* 10 F. 26Apr.
R. Cadell, R. Art. 26Apr.
M. MacGregor, Unatt. 10May
Roo. S. Baynes, Unatt. *s.* 17June
Steph. F. C. Annesley, 10 F. 24June
H. C. Pletcher, Sco. F. Gds. 24June
Henry C. Powell, Unatt. *S. O. P.* 17July
F. C. Keppel, Gr. Gds. 5Aug.
Wm. M'Donald, 72 F. 14Aug.
Robert Boyle, R. Mar. 16Aug.
Geo. Walter Meehan, Unatt. *S. O. P.* 9Sept.
R. H. White, Sco. Fus. Gds. 16Sept.
J. F. H. De Teissier, h.p. *late Inv. Dep.* 17Oct.
Henry Grierson, 18 F. 17Oct.
H. D. Fanshawe, Unatt., *w.c.c.* 25Oct.
Frs. Lambton, Sco. F. Gds. 4Nov.
V.C. G. L. Goodlake, Cold. Gds. 29Nov.
Hon. F. J. E. Freke, Unatt. 13Dec.
J. A. Todd, h.p. *late* 14 Huss. [*p.* 30] 20Dec.
G. B. Champion Crespigny, *Sch. of Musk.* 26Dec.

1860.

W. Mauleverer, h.p. 88 F. *S. O. P.* 11Jan.

Digitized by Google

J. Bruce, h.p. *late* 18 F. *S. O. P.* 13Feb.
H. Tower, Colds. Gds. 9Mar.
Alfred Bassano, 32 *F.* 16Mar.
R. Parke, R. Mar. 30Mar.
C. S. S. E. Gordon, Unatt., *s.* 1Apr.
Hon. Jackson, *Dep. Bn.* 6Apr.
Hon. D. Smart, Unatt. 11Apr.
A. J. Frenaustle, Coldst. Gds. 20Apr.
John R. Heaton, 37 *F.* 24Apr.
S. H. S. Inglefield, h.p. *late* R. Art. 4May
C. P. Ibbetson, h.p. 89 F. 17May
Hon. H. Annesley, Sco. Fus. Gds. 18May
H. C. C. Somerset, h.p. 37 *F. S. O. P.* 3June
Hon. W. H. A. Feilding, Cold. Gds. *s.* 15June
C. G. Tottenham, Sco. F. Gds. 15June
Henry J. Savage, 84 F. 19June
W. A. M. Barnard, 96 F. 19June
Wm. L. Stewart, *Dep. Bn.* 22June
P. Scott Thompson, 14 Huss. 3July
R. B. Prettejohn, 18 Huss. 3July
A. Pigott, h.p. 20 *F. S. O. P.* 6July
E. L. Blosse, Unatt. 20July
William Pym Young, 65 F. 30July
F. G. Hanley, 50 F. 31Aug.
Claud Alexander, Gr. Gds. 31Aug.
T. W. Hodson, Unatt. 18Sept.
M. S. T. Dennis, h.p. *late* 78 F. 20Sept.
Sir E. F. Campbell, *Bt.* 60 F. *s.* 2. Oct.
F. Fane, 25 F. 23Oct.
T. M. L. Wegwelin, Unatt. 12Nov.
W. T. L. Patterson, 91 F. 12Nov.
W. F. Carter, 63 F. 16Nov.
J. G. R. Aplin, 48 F. 23Nov.
Chas. Hood, 58 F. 23Nov.
J. J. Bull, 56 F. 13Dec.
P. S. Crawley, Cold. Gds. 13Dec.
M. W. Henegge, Coldst. Gds. 21Dec.
G. Mein, h.p. *late Dep. Bn.* 22Dec.
A. D. L. Farrant, R. Mar. 22Dec.
C. N. Sturt, Gr. Gds. 28Dec.

1861.

H. W. Verschoyle, Gr. Gds. 15Jan.
Hen. G. Woods, 8 F. 18Jan.
V.C. C. C. Fraser, 11 Huss. 18Jan.
F. T. A. H. Bathurst, Gr. Gds. 18Jan.
*Saverio Gatt, K. Malta Fenc. Art. 25Jan.
T. R. H. D. Hay, h.p. *late* 78 F. 29Jan.
W. F. D. Jervois, *C.B.* R. Eng. 15Feb.
J. F. Pennycuick, R. Art. 15Feb.
R. J. Eagar, 31 F. 15Feb.
Hon. S. J. Gough Calthorpe, 6 Dr. Gds. 15Feb.
V.C. M. Walker, 3 F. 15Feb.
H. A. Sarel, 17 Lanc. 15Feb.
G. Rotton, R. Art. 15Feb.
G. Rigaud, 60 F. 15Feb.
M. Dillon, Rif. Brig. *s.* 15Feb.
W. W. H. Greathed, *C.B.* R. Eng. 15Feb.
A. C. Fisher, *C.B.* R. Eng. 15Feb.
V.C. G. Graham, R. Eng. 15Feb.
J. Desborough, R. Art. 15Feb.
J. H. Maxwell, R. Eng. 18Feb.
E. J. Lake, R. Eng. 18Feb.
J. G. Balmain, R. Art. 18Feb.
G. Selby, R. Art. 18Feb.
E. Wray, *C.B.* R. Art. *s.* 18Feb.
J. Morgan, R. Art. 18Feb.
J. Young, R. Art. 18Feb.
W. S. Hauch, R. Art. 18Feb.
W. Maxwell, R. Art. 18Feb.
J. D. Woolcombe, *C.B.* R. Art. 18Feb.
A. W. Macintire, *C.B.* R. Art. 18Feb.
C. Douglas, R. Art. 18Feb.
W. D. Aitken, R. Art. 18Feb.
G. Moir, *C.B.* R. Art. 18Feb.
J. G. Petrie, R. Art. 18Feb.
T. H. Campbell, R. Art. 18Feb.
H. E. L. Thuillier, R. Art. 18Feb.
T. Brougham, R. Art. 18Feb.
J. Eliot, R. Art. 18Feb.
H. Lewis, R. Art. 18Feb.
C. B. Fuller, R. Art. 18Feb.
H. P. de Teissier, R. Art. 18Feb.
C. H. Dickens, R. Art. 18Feb.
D. C. Vanrenen, R. Art. 18Feb.
F. W. Swinhoe, R. Art. 18Feb.
G. E. Voyle, R. Art. 18Feb.
R. Maclagan, R. Eng. 18Feb.
J. D. Campbell, R. Eng. 18Feb.
M. K. Kennedy, R. Eng. 18Feb.
A. De Lisle, R. Eng. 18Feb.
W. R. Dickinson, R. Eng. 18Feb.
C. Scott, R. Eng. 18Feb.
C. H. Hutchinson, R. Art. 24Feb.
Lord G. J. Manners, R. H. Gds. 5Mar.
J. W. Graves, Unatt. *S. O. P.* 9Mar.
A. E. V. Ponsonby, 12 F. 12Mar.
J. P. Beadle, R. Eng. 12Mar.
And. Hunt, Unatt. 23Mar.
W. H. Cox, R. Art. 1Apr.
F. R. Forster, 4 Dr. Gds. *s.* 20Apr.
J. S. H. Farrer, Coldst. Gds. 20Apr.
A. Wintle, R. Art. 29Apr.
E. Newdigate, h.p. *late Dep. Bn. s.* 30Apr.
C. T. Franklin, *C.B.* R. Art. 1May
P. G. Pipon, R. Art. 7May
J. P. Redmond, 61 F. 10May
A. M'Kinstry, 17 F. 17May
S. G. Jenyns, *C.B.* 13 Huss. 24May
D. J. Gamble, *C.B.* Unatt. *p.s.c., s.* 11June
W. S. Aslett, R. Mar. 17June
V.C. Alex. R. Dunn, 33 F. 23June
J. Carpendale, R. Eng. 29June
R. W. Hamilton, Gr. Gds. 23July
R. O'Connell, R. Art. 28July
J. Rose, 2 F. 6Aug.
A. Taylor, h.p. *late* Part. Serv. 23Aug.
J. D. Shakespear, h.p. R. Art. 24Aug.
G. H. *Earl of* Mount Charles, 1 Life Gds. 24Aug.
F. G. Nuthall, R. Art. 14Sept.
W. Hardy, *Dep. Bn.* 16Sept.
S. L. Blane, 59 F. *s.* 17Sept.
J. W. D'Oyly, 11 F. 17Sept.
J. C. Bartley, 5 F. 20Sept.
A. T. Cadell, R. Art. *s.* 25Sept.
F. H. Rundall, R. Eng. 25Sept.
M. Clifford, R. Art. 28Sept.
R. Macpherson, R. Art. 28Sept.
G. W. Walker, R. Eng. 30Sept.
D. Gaye, R. Art. 2Oct.
E. G. Hibbert, Gr. Gds. 22Oct.
A. G. Austen, R. Art. 30Oct.
Edw. Fellowes, Unatt. *s.* 10Nov.
Edw. Tomkinson, *Cav. Dep.* 15Nov.
A. Hackett, 44 F. 26Nov.
J. C. Macleod, 42 F. 26Nov.
J. W. Lovell, *C.B.* R. Eng. 15Dec.
W. D. A. R. Short, R. Eng. 19Dec.
H. L. Chermside, R. Art. 20Dec.

1862.

C. V. Jenkins, 19 Huss. 1Jan.
W. Birch, 104 F. 1Jan.
A. Need, h.p. *late* 14 Huss. 14Jan.
T. L. K. Nelson, 40 F. 28Jan.
W. J. Hutchins, 12 F. 28Jan.
J. T. Dalyell, 21 F. 2Feb.
E. B. Cureton, h.p. *late* 12 Lanc. 4Feb.
G. N. Boldero, h.p. *late Dep. Bn. s.* 6Feb.
W. F. Foote, R. Mar. 6Mar.
W. G. Suther, *C.B.* R. Mar. 6Mar.
H. W. Meredith, h.p *late Dep. Bn.* 7Mar.
C. T. Du Plat, R. Art. 7Mar.
J. G. Boothby, R. Art. 14Mar.
W. A. Crommelin, *C.B.* R. Eng. 18Mar.
C. Louis, R. Mar. 18Mar.
L. Farrington, 29 F. 25Mar.
J. Bayly, R. Eng. 26Mar.
R. K. Clavell, R. Mar. 26Mar.
C. L. Barnard, R. Mar. 27Mar.
E. Conran, 4 W. I. R. *s.* 1Apr.
T. L. J. Gallwey, R. Eng. 1Apr.
R. Burnaby, R. Eng. 1Apr.
A. O'D. Grattan, R. Eng. 3Apr.
W. Hill, 2 W. I. R. 6May
P. C. Penrose, R. Mar. 8May
G. B. Rodney, R. Mar. 16May
J. C. Symonds, R. Mar. 16May
F. A. T. Clayton, Gr. Gds. 16May
P. H. Fellowes, R. Mar. 22May
G. Barstow, R. Art. 30May
H. Rogers, h.p. R. Art. 30May
A. C. Hawkins, R. Art. 1June
A. V. Falls, R. Art. 9June
T. H. Bramston, Gr. Gds. 10June
G. N. K. A. Yonge, 67 F. 15June
A. P. S. Green, R. Art. 20June
J. W. C. Williams, R. Mar. 20June
E. A. Williams, R. Art. 21June
W. S. Ewart, Gr. Gds. 24June
J. Gubbins, 23 F. *s.* 28June
J. E. T. Nicolls, R. Eng. 30June
J. Johnston, 8 F. 1July
C. J. Hodgson, R. Eng. 1July
C. F. T. Daniell, 28 F. 7July
Hon. D. G. Finch, h.p. *late* 34 F. 6July
N. M'I. Mackay, R. Art. 16July
G. A. Ferguson, Gr. Gds. 18July
A. M. Murray, R. Art. 24July
Hon. H. F. Keane, R. Eng. *s.* 26July
A. B. Hankey, 83 F. 29July
J. S. Macaulay, 1 W. I. R. 29July
T. Raikes, 102 F. 30July
R. Patton, 107 F. 30July
G. Le M. Tupper, R. Art. 12Aug.
Hon. W. G. Boyle, Coldst. Gds. 19Aug
R. Rocke, 72 F. 19Aug.
G. H. Moncrieff, Sco. F. Gds. 19Aug.
S. B. Lamb, 4 W. I. R. 29Aug.
W. J. E. Grant, R. Art. 18Sept.
D. E. Hoste, *C.B.* R. Art. 3Sept.
F. W. Bond, R. Art. 20Oct.
H. C. E. Malet, Gr. Gds. 3Oct.
Paget Bayly, Unatt. 24Oct.
J. Singleton, R. Art. 6Nov.
H. D. Ellis, 9 F. 7Nov.
C. V. Bowie, R. Art. 7Nov.
C. H. Ingilby, R. Art. 9Nov.
Art. C. Greville, Unatt. 9Nov.
W. J. Chads, 64 F. 9Nov.
L. H. G. Maclean, Unatt. 9Nov.
F. D. Grey, 37 F. 9Nov.
C. E. Blackett, Coldst. Gds. 9Nov.
T. O. Rutledge, h.p. 32 F. 12Nov.
C. E. Watson, h.p. *late* 7 F. 21Nov.
C. S. Woodcock, R. Art. 24Nov.
H. H. Morant, 68 F. 2Dec.
Duncan Campbell, Unatt. 21Dec.
D. G. Robinson, R. Eng. 31Dec.

Digitized by Google

1863.

Hon. J. C. Stanley, Gr.Gds. 16Jan.
J. C. Childs, R. Art. 20Jan.
W. H. Slade, 5 Lanc. 23Jan.
Henry Collette, h.p. *late* 67 F. 24Jan.
G. V. Johnson, R. Art. 24Jan.
G. H. Page, h.p. *late* 41 F. *s.* 29Jan.
M. Cassan, Unatt. *S. O. P.* 30Jan.
G. W. Patey, 56 F. 8Feb.
Wm. G. Cameron, 4 F. 8Feb.
Wm. Rickman, h.p. *late Dep. Bn.* 12Feb.
A. F. Connell, R. Art. 12Feb.
E. J. Cruice, Unatt. *S.O.P.* 13Feb.
G. G. Gordon, Sco. F. Gds. 13Feb.
W. A. Mackinnon, *C.B.* R. Art. 20Feb.
R. A. Logan, *C.B.* 57 F. 22Feb.
R. B. M'Crea, R. Art. 24Feb.
F. Marshall, 2 Life Gds. 6Mar.
W. Faussett, 44 F. 9Mar.
W. B. Marshall, R. Art. 10Mar.
G. Hume, Unatt. 17Mar.
G. S. Digby, *C.B.* R. Mar. 23 Mar.
John Peel, h.p. *Dep. Bn. s.* 27 Mar.
T. E. Mulock, *C.B.* 70 F. 27Mar.
J. Nason, *Dep. Bn.* 1Apr.
J. C. Anderson, R. Eng. 7Apr.
E. W. L. Wynne, Gr. Gds. 14Apr
T. Benson, 66 F. 21Apr.
W. Earle, Gr. Gds. 28Apr.
C. E. D. Hill, R. Eng. 30Apr.
K. M. Moffatt, R. Can. Rif. 12May
A. Aytoun, h.p. R. Art. 18May
Hon. J. Stuart, h.p. *late* Rif. Br. 19May
A. J. H. Elliot, Unatt., *s.* 29May
C. W. Adair, R. Mar. 29May
Y&L. A. Connolly, Cold. Gds. 8June
J. G. Elgee, R. Art. 27June
C. V. Wilkieson, R. Eng. 29June
H. F. B. Maxse, Unatt. 6July
B. Thomas, 27 F. 10July
F. O. Salusbury, *C.B.* 101 F. 11July
H. T. Molesworth, R. Art. 16July
H. T. Walker, 25 F. 28July
G. R. FitzRoy, Coldst. Gds. 28July
P. Robertson-Ross, 25 F. 3Aug.
F. C. Hassard, R. Eng. 3Aug.
W. D. Gosset, R. Eng. 3Aug.
C. Tower, 3 Dr. Gds. 4Aug.
F. W. Gore, 3 F. 9Aug.
W. L. Stuckey, Gr. Gds. 11Aug.
Robert Hughes, 3 W. I. R. 28Aug.
G. G. Brown, R. Art. 18Sept.
J. G. Fife, R. Eng. 18Sept.
W. K. Fooks, R. Art. 18Sept.
R. G. H. Grant, R. Art. 18Sept.
J. Jones, R. Eng. 18Sept.
C. W. Hutchinson, R. Eng. 18Sept.
E. A. Foord, R. Eng. 18Sept.
H. Wallace, R. Art., *s.* 18Sept.
Y&C. T. Bourchier, Rif. Br. 18Sept.
G. Shaw, R. Art. 20Sept.
L. H. Hamilton, 87 F. 9Oct.
F. F. Lennox, R. Art. 10Oct.
G. Sim, R. Eng. 13Oct.
C. F. Conyers, h.p. 97 F. 23Oct.
C. W. Moore, 108 F. 2Nov.
H. R. Courtenay, R. Art. 11Nov.
Hon. R. Monck, Coldst. Gds. *s.* 17Nov.
H. R. Hibbert, 7 F. 1Dec.
H. Y. D. Scott, R. Eng. 5Dec.
W. C. Trevor, 14 F. 8Dec.

1864.

B. E. Ward, 60 F. 5Jan.
F. West, h.p. *late* Dep. Bn. 5Jan.
J. R. Mann, R. Eng. 5Jan.
H. F. Kennedy, 60 F. 7Jan.
W. J. Rous, Sco. Fus. Gds. 8Jan.
W. Fulton, 15 F. 12Jan.
R. Biddulph, R. Art. 15Jan.
P. P. L. O'Connell, R. Eng. 18Jan.
F. R. Mein, 1 F. 31Jan.
Hon. W. J. Colville, h.p. *late* R. Br. *s.* 3Feb.
M. H. Synge, R. Engs 5Feb.
E. W. Ward, R. Eng. 15Feb.
C. G. Gordon, *C.B.*, R. Eng. 16Feb.
R. O. F. Steward, Unatt. 21Feb.
J. T. Walker, R. Eng. 27Feb.
H. J. B. Macleod, R. Art. 29Feb.
A. Cowper, R. Eng. 29Feb.
F. Conybeare, R. Art. 29Feb.
W. Mayne, h.p. Land T. Co. 1Mar.
R. J. Feilden, 60 F. 1Mar.
Y&L. C. M'Neill, 107 F. *s.* 1Mar.
W. G. Stoll, 105 F. 8Mar.
A. N. Scott, R. Art. 8Mar.
E. H. Clive, Gr. Gds. 8Mar.
R. Palmer, 2 L. Gds. 8Mar.
V. F. Story, Unatt. *S.O.P.* 12Mar.
W. Agg, 51 F. 22Mar.
G. T. Field, R. Art. 7Apr.
W. Williamson, 85 F. 9Apr.
A. R. Harenc, 53 F. 19Apr.
H. A. Trevelyan, 7 Huss. 19Apr.
A. Dunlop, 2 W. I. R. 19Apr.
F. H. Synge, 43 F. 1May
J. Dwyer, 14 F. 17May
A. C. Pigou, R. Art., *s.* 20May
D. J. Kinloch 27May
J. C. Rattray, 90 F. 3June
W. S. Furneaux, 103 F. 14June
H. F. Davies, Gr. Gds. 14June
J. H. Cooper, 7 F. 21June
A. Wombwell, h.p. *late Dep. Bn. s.* 23June
W. Douglas, 14 F. 27June
A. R. Garrett, h.p. *late* 16 F. 28June
J. H. Dyas, R. Eng. 1July
J. Maxwell, 34 F. 4July
T. L. Mayne, h.p. *late* 3 Dr. Gds. 5July
L. E. Knight, h.p. *late* 17 Lanc. 19July
F. L. Whitmore, Unatt. 21July
H. P. Newton, R. Art. 21July
A. H. Cobbe, 20 F. 28July
A. C. Gleig, R. Art. 28July
G. H. Vesey, R. Art. 28July
H. F. Williams, 60 F. 4Aug.
J. Maguire, 60 F. 5Aug.
S. Robinson, R. Art. 5Aug.
G. H. Hawes, 9 F. 6Aug.
F. G. T. Deshon, h.p. *late Dep. Bn. s.* 10Aug.
F. W. Burroughs, 93 F. 10Aug.
A. Fraser, R. Eng. 31Aug.
R. S. Harrison, R. Mar. 1Sept.
D. C. Greene, h.p. *late Dep. Bn.* 9Sept.
W. K. M'Leod, 74 F. 9Sept.
T. Maunsell, 75 F. 10Sept.
G. H. L. Milman, R. Art. 11Sept.
C. F. Menzies, R. Mar. 21Sept.
H. Grain, R. Eng. 1Oct.
C. C. Villiers, 47 F. 3Oct.
E. Maude, 109 F. 13Oct.
W. Lyons, h.p. *late* 5 W. I. R. *s.* 18Oct.
E. H. Vyse, 3 Huss. 18Oct.
J. W. Playfair, R. Eng. 24Oct.
I. Robinson, 44 F. 28Oct.
A. L. Peel, 52 F. 28Oct.
C. G. Arbuthnot, R. Art. 29Oct.
E. M. Beresford, Sco. F. Gds. 4Nov.
J. H. Stewart, R. Mar. 5Nov.
D. Blyth, R. Mar. 5Nov.
C. L. Peel, Sco. Fus. Gds. 22Nov.
F. W. Hastings, R. Art. 28Nov.
G. V. Winscom, R. Eng. 28Nov.
E. S. F. G. Dawson, 93 F. 29Nov.
G. J. Burne, 73 F. 29Nov.
A. A. Nelson, h.p. *late Dep. Bn. s.* 9Dec.
T. G. Gardiner, 3 F. 9Dec.
T. W. White, 16 Lanc. 10Dec.
F. J. Moberly, R. Eng. 12Dec.
E. Moubray, R. Art. 15Dec.
G. L. Chandler, R. Art. 15Dec.
A. Pitcairn, *Dep. Bn.* 16Dec.
W. Roberts, 28 F. 27Dec.
R. L. O. Pearson, Gren. Gds. *s.* 27Dec.

1865.

J. M. Grant, R. Eng. 7Jan.
J. Jordan, 34 F. 12Jan.
J. E. W. Lawrence, h.p. R. Mar. 19Jan.
G. S. Young, h.p. *late* 80 F. *s.* 24Jan.
H. Francis, R. Art. 24Jan.
S. Stallard, R. Art. 24Jan.
W. A. Armstrong, *Dep. Bn.* 6Feb.
S. Hackett, Unatt. 9Feb.
C. R. O. Evans, R. Art. 9Feb.
A. C. K. Lock, 50 F. 10Feb.
G. Skipwith, h.p. *late Dep. Bn.* 17Feb.
W. C. F. Gosling, R. Art. 17Feb.
F. E. Macnaghten, 8 Huss. 21Feb.
E. Chippindall, 19 F. 9Mar.
G. B. Harman, Unatt. 9Mar.
A. C. Cooke, R. Eng. 11Mar.
J. A. Stewart, R. Mar. 11Mar.
H. R. Werge, 2 F. 14Mar.
H. Butler, 57 F. 21Mar.
G. A. Ryan, 70 F. 21Mar.
F. M. Colville, 43 F. 21Mar.
C. U. Shuttleworth, 68 F. 21Mar.
W. E. M. Reilly, *C.B.* R. Art. 23Mar.
D. M'Neill, R. Art. 24Mar.
H. Drummond, R. Eng. 24Mar.
C. D. Waddell, R. Art. 24Mar.
A. Stewart, R. Art. 24Mar.
E. Atlay, R. Art. 24Mar.
J. Campbell, *Ct. Brig. of Art.* 1Apr.
W. H. D. Fitzgerald, Unatt. 2Apr.
F. G. Hibbert, R. Can. Rif. 4Apr.
G. W. Knox, Sco. Fus. Gds. 4Apr.
Hon. W. R. Trefusis, Sco. Fus. Gds. 4Apr.
T. Martin, 4 F. 7Apr.
H. G. Close, R. Eng. 14Apr.
H. E. Hicks, R. Art. 20Apr.
A. C. M'Barnet, h.p. *late* 79 F. 25Apr.
C. Gascoigne, Gr. Gds. 16May
E. J. Carthew, R. Art. 31May
C. H. Harrison, R. Art. 13June
J. Pickard, R. Mar. 13June
T. W. Marten, 7 F. 20June
G. W. Beaumont, Sco. Fus. Gds. 11July
R. W. Romer, 59 F. 18July
S. Henning, 26 F. 25July
G. T. Brice, 17 F. 28July
W. Campbell, 100 F. 4Aug.
M. J. Hayman, Unatt. 17Aug.
J. Hassard, 57 F. 28Aug.
G. C. Henry, R. Art. 31Aug.
H. A. Smyth, R. Art. 31Aug.
C. M. Hamilton, 92 F. 18Sept.
C. H. S. Churchill, 60 F. 8Sept.
H. B. Sandford, R. Art. 14Sept.
G. F. C. Pocock, Unatt. 20Sept.
P. W. Phillipps, R. Art. 20Sept.
F. P. Lea, Unatt. 26Sept.
R. W. Harley, *s* W. I. R. 10Oct.

Digitized by Google

MAJORS.

1819.

Thos. Wilson, h.p. 60 F. 12Aug.
Ⓜ C. F. Sandham, h.p. R. Art. 12Aug.

1829.

Ⓜ *Sir* T. Wheler, *Bt.* Unatt. 5Feb.

1830.

Moyle Sherer, Unatt. 22July
W. H. Hartman, Unatt. 22July

1837.

Sam. Charters, h.p. R. Art. 10Jan.
Charles Boyd, Unatt. 10Jan.

1838.

George Montagu, Unatt. 28June

1840.

J. B. Castleau, h.p. R. M. 10Nov.

1841.

William Elliott, Unatt. 23Nov.
Ⓜ W. Montagu, h.p. R.A. 23Nov.

1846.

G. M. Tew, Unatt. 10Apr.

1854.

J. K. Mackenzie, Unatt. 20June
Hon. W. C. Yelverton, h.p. *late* R. Art. 12Dec.

1855.

Wm. J. Williams, R. Art. 2Nov.
V C H. Rowlands, 41 F. 2Nov.
W. Bellairs, Unatt. 2Nov.
C. M. Green, 30 F. 2Nov.
N. Steevens, Unatt. 2Nov.
Chas. E. Oldershaw, R. Art. 2Nov.
F. Wells, 1 F. 2Nov.
Louis John A. Armit, R. Eng. 2Nov.
C. Brisbane Ewart, R. Eng. *s.* 2Nov.
C. B. P. N. H. Nugent, R. Eng. 2Nov.
Philip Dickson, h.p. R. Art. 2Nov.
Edw. C. A. Gordon. R. Eng. 2Nov.
D. W. Tupper, 50 F. *s.* 2Nov.
Charles Elgee, 23 F. 2Nov.
J. G. Hay-Boyd, Unatt. 2Nov.
Richard Preston, 44 F. 2Nov.
G. E. Brown-Westhead, 31 F. 2Nov.
Fitz W. F. Hunter, 36 F. 2Nov.
V C F. C. Elton, 21 F. 2Nov.
C. Cooch, Unatt. 2Nov.
A. F. Warren, Rif. Brig. 2Nov.
Whitworth Porter, R. Eng. 2Nov.
John Edw. Hope, R. Art. 2Nov.
Wm. W. A. Lukin, R. Art. 2Nov.
Chas. E. Walcott, R. Art. 2Nov.
Wm. John Bolton, R. Art. 2Nov.
Philip Ravenhill, R. Eng. 2Nov.
James Sinclair, R. Art. 2Nov.
Lewis W. Penn, R. Art. 2Nov.
V C Fred. Miller, R. Art. 2Nov.
Chas. H. Sedley, R. Eng. 2Nov.
Chas. Henry Owen, R. Art. 2Nov.
Paget W. L'Estrange, R. Art. 2Nov.
Reg. H. Champion, R. Art. 2Nov.
Wm. Gilly Andrews, R. Art. 2Nov.
R. Mackenzie, R. Art. *s.* 2Nov.

1856.

H. R. Manners, h.p. *late Dep. Bns.* *s.* 2Jan.
Rob. Dillon, h.p. *late* 30 F. 15Feb.
J. P. Pigott, Unatt. *S.O.P.* 31Mar.
J. A. Gildea, 81 F. 9Apr.
Rich. R. Roundell, h.p. *late* 28 F. 15Apr.
Jas. O. Bovill, 6 F. 29Apr.
H. W. Parish, 45 F. 6June
J. P. Gore, 1 F. 6June
Humphrey Gray, 11 F. 6June
C. R. Chichester, Dep. Bn. 6June
F. Hammersley, h.p. *late* 14 F., *w.c.c.*, *s.* 6June
Hercules Walker, Rif. Brig. 6June
R. H. Currie, 39 F. 6June
W. Leckie, 39 F. 6June
R. E. F. Craufurd, R. Art. 6June
T. Wickham, h.p. *late* 33 F. 6June
T. B. Speedy, Unatt. *Sec. 4 Adj. Hib. Mil. School* 6June
John Stokes, R. Eng. 6June
Hen. T. Fitz Hugh, R. Art. 6June
France J. Soady, R. Art. 6June
Joseph Godby, R. Art. 6June
F. S. Savage, 86 F. 6June
R. Richardson, 19 Huss. 6June
John Spurway, R. Art. 6June
C. A. B. Gordon, 60 F. 6June
B. B. Mauleverer, 88 F. 6June
F. E. Drewe, *Dep. Bn.* 6June
C. R. Shervinton, Unatt., *s.* 6June
G. F. Dallas, h.p. *late* 46 F. 6June
Hon. C. W. St. Clair, 57 F. 6June
E. A. T. Steward, 21 F. 6June
Fred. Miller, 80 F. 6June
Reginald Curtis, R. Art. 6June
J. M. Cuppage, 96 F. 6June
T. Gore, 88 F. 6June
W. J. Gillum, Unatt. 6June
Fred. Smith Vacher, 22 F. *s.* 6June
C. P. Bertram, 41 F. 6June
W. P. Richards, h.p. R. Art. 6June
Algernon Brenton, R. Art. 6June
J. De Havilland, R. Art. 6June
Edgar G. Bredin, R. Art. 6June
W. H. R. Simpson, R. Art. 6June
G. Alderson Milman, R. Art. 6June
Chas. Edward Burt, R. Art. 6June
Hazlitt Irvine, R. Art. 6June
Shad. M. Grylls, h.p. R. Art. 6June
S. A. Capel, h.p. 51 F. *S.O.P.* 22Aug.
Thos. S. Brown, 55 F. 19Sept.
Edw. C. Butler, 36 F. 23Sept.
Geo. B. Jennings, 19 F. 30Sept.
P. W. S. Ross, 16 F. 17Oct.
D. W. Teuch, h.p. 15 Huss. *S. O. P.* 8Dec.
Richard Anderson, 56 F. 26Dec.
Hen. C. Fitz Gerald, h.p. *late* 33 F. 26Dec.
W. Pole Collingwood, 21 F. 26Dec.
H. Bassett Scott, 9 F. 26Dec.
Joshua Grant Crosse, h.p. *late* 88 F. 26Dec.
A. J. J. Macdonald, Unatt. 26Dec.
Coote Buller, Unatt. 26Dec.
F. E. Appleyard, 85 F. 26Dec.

1857.

P. D. Stokes, h.p. 4 F. *S.O.P.* 4Feb.
V C T. de C. Hamilton, 8 F. 10Mar.
C. T. V. Burnaby, 89 F. 13Mar.
H. Prim Hutton, Unatt. 1Apr.
Rob. Daunt, Unatt. 1Apr.
H. J. Buchanan, 9 F. 1Apr.
Wm. Lacy, Unatt. *S.O.P.* 14Apr.
Rob. Maunsell, *Dep. Bn.* 28Apr.
Geo. B. Stoney, h.p. 20 F. *S.O.P.* 4June
Rich. S. O'Brien, h.p. 36 F. *S. O. P.* 17July
V C G. Davis, R. Art. 28Aug.
Rob. Fred. Middlemore, Unatt. *S. O. P.* 5Sept.
Sept. Lyster, 94 F. 16Sept.
Hon. E. J. Weld Forester, Unatt. 26Sept.
J. H. Edgar, h.p. *late* 69 F. 17Nov.
S. M. Gildea, Unatt. 24Nov.
H. Montagu Smyth, h.p. 44 F. *S. O. P.* 26Nov.
V C T. Esmonde, Unatt. 29Dec.
Henry J. King, h.p. *late* 3 F. 31Dec.

1858.

Alfred Knight, Unatt. *s.* 11Jan.
V C C. C. Teesdale, *C.B.* R. Art. *s.* 15Jan.
E. G. Daniell, h.p. *late* 8 F. 19Jan.
Geo. Edward Baynes, 8 F. 19Jan.
Alexander W. Gordon, 61 F. 19Jan.
J. J. Macpherson, 24 F. 19Jan.
W. Edw. D. Deacon, 54 F. 19Jan.
T. C. Dunbar, 75 F. *s.* 19Jan.
H. E. H. Burnside, 61 F. 19Jan.
W. D. Harris, 104 F. 19Jan.
J. M. Bannatyne, h.p. *late* 6 F. 19Jan.
G. C. Synge, 52 F. 19Jan.
Rich. Dawson, h.p. Staff C.r. 19Jan.
Rich. Freer, 27 F. 19Jan.
Cha. Potts Rosser, 29 F. 19Jan.
E. Brown, 101 F. 19Jan.
Charles K. Crosse, 52 F. 19Jan.
D. Kemp, 107 F. 19Jan.
T. F. Kennion, R. Art. 19Jan.
A. Light, R. Art. 19Jan.
W. C. Russell, R. Art. 19Jan.
R. H. C. D. Lowe, Gr. Gds. 19Jan.
J. R. Turnbull, 1 Drs. 19Jan.
J. H. Graham, 22 F. 5Mar.
E. W. Sargent, 18 F. 9Mar.
J. B. Flanagan, 81 F. 13Mar.
Chas. Durie, Unatt. 16Mar.
Thos. Anderson, 64 F. 16Mar.
H. W. P. Welman, 10 F. 22Mar.
Rob. Mockler, 64 F. 24Mar.
Winter Goode, 64 F. 24Mar.
Henry Francis, 64 F. 24Mar.
A. P. Bowby, 64 F. 24Mar.
Chas. Thompson, 64 F. 24Mar.
Geo. Robert Hopkins, 53 F. 24Mar.
D. S. Greene, R. Art. 24Mar.
Chas. E. Mansfield, Unatt. 24Mar.
T. T. Boileau, 20 Huss. 24Mar.
Bendyshe Walton, 38 F. 24Mar.
Geo. Newton Fendall, 53 F. 24Mar.
Browning Drew, 75 F. 24Mar.
David O'Brien, 4 W. I. R. 24Mar.
John Edmonstoune, 32 F. 24Mar.
Cha. Marshall Foster, 14 F. 24Mar.
H. Bazalgette, 24 F. 30Mar.
John M'Cosker, Mil. Tr. 30Mar.
Cha. K. Bushe, 59 F. 13Apr.
G. E. O. Jackson, R. Mar. 13Apr.
E. B. Thorp, 89 F. 9May
Fred. F. Vane, h.p. *late* 23 F. 4June
G. Cooper, h.p. *late* Mil. Tr. 15June
H. C. Lodder, 47 F. 25June
F. P. Cassidy, 34 F. 20July
Chardin P. Johnson, 9 Lanc. 20July
F. M. M. Ommanney, R. Art. 20July
Edmund Palmer, h.p. R. Art. 20July
F. Dobson Middleton, 29 F. 20July
E. A. Hardy, 21 Huss. 20July
Keith Ramsay Maitland, 79 F. 20July
Alex. Mackenzie, 78 F. 20July
John Everett Thring, R. Art. 20July

Digitized by Google

W. H. Kerr, Dep. Bn. 20July
Chs. E. Johns, Mil. Tr. 20July
Horatio Page Vance, 38 F. 20July
C. F. Young, R. Art. 20July
Henry Foster, 95 F. 20July
J. C. Jervoise, *Dep. Bn.* 20July
Chas. Darby, 96 F. 20July
Art. J. Nixon, Rif. Brig. 20July
Hon. C. J. Addington, 38 F. 20July
Hen. H. Stevenson, Unatt. 20July
James Herne Wade, 53 F. 20July
Rob. Crosse Stewart, 2 F.s. 20July
Wm. D. Scrase Dickins, 31 F. 20July
H. R. L. Newdigate, Rif. Brig. 20July
Hen. Lynch Talbot, R. Art. 20July
Hon. L. W. Miller, h.p. *late* Rif. Brig. *s.* 20July
W. Tedlie, 60 F. 20July
W. H. Goodenough, R. Art. *s.* 20July
Godfrey Clerk, Rif. Brig. *s.* 20July
W. M. S. Bolton, 106 F. 20July
C. P. Lane, 21 Huss. 20July
Sir J. Hill, *Bt.* 17 Lanc. 20July
Hon. I. De V. T. W. Fiennes, 9 Lanc. 20July
V C. W. Heneage, 8 Huss. 20July
C. Cookworthy, R. Art. 20July
P. A. Brown, 102 F. 20July
A. Bunny, R. Art. 20July
V C. G. A. Renny, R. Art. 20July
T. T. Haggard, R. Art. 20July
R. H. Sankey, R. Eng. 20July
Chas. P. Catty, 46 F. 30July
F. B. Tatton, *Dep. Bn.* 24Aug.
Henry Kent, 7 F. 24Aug.
T. J. Maclachlan, R. Art. 27Aug.
E. W. E. Walker, R. Art. 28Aug.
H. P. Bishop, R. Art. 28Aug.
J. S. Frith, R. Art. 28Aug.
W. T. Brown, *C.B.* R. Art. 28Aug.
J. S. Gibb, R. Art. 28Aug.
W. Wilson, R. Art. 28Aug.
R. Pittman, R. Art. 28Aug.
H. W. Gulliver, R. Eng. 28Aug.
F. R. Maunsell, R. Eng. 28Aug.
L. F. C. Thomas, R. Art. 28Aug.
G. E. Watson, R. Eng. 28Aug.
J. F. Tennant, R. Eng. 28Aug.
J. G. Medley, R. Eng. 28Aug.
V C. J. J. M'L. Innes, R. Eng. 28Aug.
G. T. Chesney, R. Eng. 28Aug.
W. E. Warrand, R. Eng. 28Aug.
H. A. Brownlow, R. Eng. 28Aug.
J. St. J. Hovenden, R. Eng. 28Aug.
T. V. Cooke, R. Mar. 15Sept.
C. J. Ellis, R. Mar. 15Sept.
Fra. T. Melk, Unatt. 22Sept.
V C H. C. Elphinstone, *C.B.* R. Eng. 22Sept.
Art. Leahy, R. Eng. 23Sept.
Sir J. C. Cowell, *K.C.B.* R. Eng. 23Sept.
J. Waddell-Boyd, h.p. 14 F. *S. O. P.* 10Oct.
C. W. M. Payne, Unatt. 26Oct.
Digby St. V. Hamilton, Unatt. *S. O. P.* 26Oct.
W. Pilsworth, Unatt. *S. O. P.* 26Oct.
C. E. S. Gleig, h.p. *late* 14 F. 26Oct.
James M. Brown, 93 F. 26Oct.
B. B. Keane, Unatt. *S. O. P.* 26Oct.
H. A. Welman, *Dep. Bn.* 26Oct.
Tho. A. Rawlins, *Netley* 26Oct.
G. F. Moore, Unatt. *S. O. P.* 26Oct.
B. D. W. Ramsay, Unatt. *s.* 26Oct.
Jas. D. Mends, 2 W. I. Reg. 26Oct.
Geo. H. Messiter, 69 F. 26Oct.
Thomas Tydd, 16 F. 26Oct.
James F. Murray, 97 F. 26Oct.
H. M'M. Sall, h.p. *late* 22 F. 26Oct.
Rupert B. Deering, *Dep. Bn.* 26Oct.
Alg. R. Sewell, 15 F. 12Nov.
G. L. Carmichael, 98 F. 15Nov.
G. Rhodes, Unatt. 19Nov.
Rob. P. Harrison, 63 F. 26Nov.
C. J. O. Swaffield, *Dep. Bn.* 7Dec.
Cecil Rice, 73 F. 7Dec.
John H. St. John, 92 F. 7Dec.
C. S. Lemarchand, R. Art. 7Dec.
R. P. Malcolm, h.p. R. Eng. 7Dec.
Dan. H. Mackinnon, Unatt. *S. O. P.* 13Dec.
E. M. Buller, Rif. Brig. 17Dec.

1859.

Hon. W. L. Talbot, *Dep. Bn.* 28Jan.
Jas. A. Gore, 71 F. 4Mar.
Chas. Pattison, h.p. 66 F. *S. O. P.* 25Mar.
Thos. Peebles, 11 F. 1Apr.
F. Chaplin, 4 Dr. Gds. 1Apr.
J. E. Sharp, h.p. 1 F. *S. O. P.* 2Apr.
Thos. Teulon, h.p. *late* 35 F. 9Apr.
Fitzroy G. Smith, 7 Dr. Gds. 19Apr.
S. P. Jarvis, 82 F. 26Apr.
W. R. Farmar, *R. M. Coll.* 26Apr.
Fred. Van Straubenzie, 13 F. 26Apr.
Geo. M. Miller, 79 F. 26Apr.
Rob. S. Colls, 30 F. 26Apr.
Fra. E. Cox, R. Eng. 26Apr.
J. M'C. Campbell, R. Art. 26Apr.
E. C. D. Radcliffe, 88 F. 26Apr.
M. Browne, 13 F. 26Apr.
Thos. C. Lyons, 87 F. 26Apr.
Jas. H. Wyatt, *C.B.* Mil. Tr. 26Apr.
Conyngham Jones, 60 F. 26Apr.
Alured C. Johnson, R. Art. 26Apr.
Thos. H. Stisted, 7 Huss. 26Apr.
John A. Dalzell, 53 F. 26Apr.
John T. N. O'Brien, 20 F. 26Apr.
F. M. Alison, h.p. *late* 19 F. 26Apr.
G. G. Pearse, R. Art. 26Apr.
W. Dowell, R. Art. 26Apr.
L. Bridge, R. Art. 26Apr.
Chs. W. Grange, R. Can. Rif. Reg. 1May
Edward Hardinge, 80 F. 4May
Wm. Ross-King, Unatt. 6May
V C W. G. D. Stewart, Unatt. 6May
Douglas Jones, Unatt. 10May
C. L. De Winton, 76 F. 24May
V C *Hon.* Aug. H. A. Anson, h.p. *late* 7 Huss. 28May
E. N. Molesworth, 2 W. I. R. 3June
Thos. Bourke, h.p. 37 F. *S. O. P.* 12June
Hon. F. B. Pakenham, Unatt. 14June
Hon. J. C. Dormer, h.p. *late* 13 F. 14June
A. A. Douglas, R. Mar. 17June
Wm. Hen. Orme, 85 F. 1July
V C Hen. E. Jerome, 19 F. 1July
Jas. D. Brabazon, Unatt. 8July
F. W. Lambton, 71 F. 19July
Richard England, 55 F. 22July
T. Jones, h.p. *late* 4 Dr. Gds. 5Aug.
Art. Scott, h.p. *late* 5 F. 16Aug.
Sam. W. H. Hawker, 21 F. 23Sept.
Chas. R. Platt, h.p. *late* 6 F. 18Oct.
H. C. Smith, 80 F. 18Oct.
H. D. Slade, 1 Dr. Gds. 21Oct.
H. A. Macdonald, 77 F. 4Nov.
T. S. P. Field, R. Art. 4Nov.
St. G. M. Nugent, Unatt., *m.c.c., s.* 18Nov.
A. C. Warner, 20 Huss. 19Nov.
V C J. P. H. Crowe, 10 F. 30Dec.

1860.

R. H. Price, h.p. *late* 25 F. 11Jan.
F. G. Pym, R. Mar. 24Jan.
Arch. Tisdall, 35 F. 3Feb.
R. Young, h.p. *Dep. Bn.* 3Feb.
C. A. S. Dickins, 28 F. 3Feb.
T. Wirgman, 6 Drs. 3Feb.
Chas. Blamire, 99 F. 14Feb.
E. J. Ellerman, 98 F. 14Feb.
John Roe, 11 F. 21Feb.
E. L. Jervis, h.p. *late* 6 Dr. Gds. 21Feb.
F. W. Gossling, 49 F. 21Feb.
R. F. Lewis, 86 F. 23Mar.
W. G. R. Masters, R. Mar. 30Mar.
H. W. Bace, Unatt. *S.O.P.* 4May
O. N. Chatterton, h.p. Rif. Brig. *S.O.P.* 5May
C. O. Creagh, 66 F. 11May
T. Goff, Unatt. 18May
R. Roney, h.p. *Dep. Bn.* 25May
D. L. Colthurst, 17 F. 25May
J. H. Kirby, 68 F. 1June
C. E. Thornton, Unatt. 3June
C. E. Cumberland, R. Eng. 15June
J. B. Edwards, R. Eng. 15June
C. E. Astell, h.p. 45 F. *S.O.P.* 19June
Jas. Baillie, Unatt. *S.O.P.* 22June
E. H. Eagar, h.p. *D. Bn. s.* 22June
E. L. Pym, R. Mar. 22June
Thos. Penton, 8 Huss. 3July
A. H. Bogle, R. Art. 24July
Wm. Thos. Betts, 88 F. 31July
V C W. M'Bean, 93 F. 10Aug.
S. Darling, 9 F. 31Aug.
T. W. Prevost, h.p. 42 F. *S. O. P.* 20Sept.
Jas. S. Thomson, 54 F. 21Sept.
H. G. Deedes, 60 F. 25Sept.
J. Ainslie, 1 Dr. 16Oct.
C. J. S. Wallace, 25 F. 23Oct.
G. D. D. Cleveland, 98 F. 23Oct.
C. D. C. Ellis, 60 F. *s.* 23Oct.
C. D. Rich, 9 Lanc. 23Oct.
F. R. S. Flood, 82 F. 23Oct.
F. A. Walter, 97 F. 26Oct.
T. E. Blomfield, 35 F. 6Nov.
W. B. Bathscombe, 91 F. 12Nov.
V C F. S. Roberts, R. Art. *s.* 13Nov.
S. G. Quicke, 53 F. 23Nov.
Rob. Pettley, Unatt. *m.c.* 23Nov.
E. T. Wickham, 61 F. 30Nov.
R. F. Holmes, 89 F. 30Nov.
V C A. S. Jones, 13 F. *s.* 30Nov.
C. C. W. Veasey, 72 F. 30Nov.
J. J. H. Gordon, 46 F. 30Nov.
E. S. Mercer, 94 F. 13Dec.
Chas. Steel, Unatt. 18Dec.
R. Atkinson, 12 F. 23Dec.
H. W. Goodwyn, Unatt. *S.O.P.* 24Dec.
E. J. Dickson, *Staff Capt. I. of Man* 27Dec.

1861.

G. W. Stacpoole, h.p. *late* 16 F. 4Jan.
W. J. Stuart, R. Eng. 4Jan.
R. H. Robinson, h.p. *late* 60 F. 15Jan.
L. Hook, Ceyl. Rif. 18Jan.
A. L. Annesley, 11 Huss. 18Jan.
D. C. Hill, 40 F. 13Feb.
D. S. Miller, 67 F. 15Feb.
T. W. Milward, R. Art. 15Feb.
R. J. Hay, R. Art. *s.* 15Feb.
P. Bedingfeld, R. Art. 15Feb.
C. M. Govan, R. Art. 15Feb.
F. H. Swinfen, 5 Dr. Gds. 15Feb.
R. W. Brooke, 80 F. 15Feb.
E. P. Usher, R. Mar. 15Feb.
F. W. Gregory, 44 F. 15Feb.
B. Van Straubenzee, 9 F. *s.* 15Feb.
R. C. Whitehead, 58 F. 15Feb.
W. R. Gray, Mil. Tr. *s.* 15Feb.

Digitized by Google

J. B. Prynne, R. Mar. 15Feb.
F. R. C. Grant, 5 Lanc. 15Feb.
H. F. Brooke, 94 F. 15Feb.
J.H.M.S. Stewart, R. Eng. 15Feb.
H. J. F. E. Hickes, R. Art. 15Feb
L. Forbes, 31 F. 15Feb.
A. Crombie, 72 F. 5Mar.
W. W. Lynch, 2 F. 5Mar.
G. D. Pitt, h.p. *late* 80 F. *s.* 9Mar.
J. V. O'Donnell, 27 F. 10Mar.
E. Bowen, 69 F. 12Mar.
A. S. Cooper, 33 F. 12Mar.
P. L. Tillbrook, h.p. *late* 50 F. 29Mar.
J. W. Laurie, h.p. *late* part. serv. *s.* 9Apr.
C. H. T. B. de Ruvignes, h.p. *late* Gold C. Art. Corps 9Apr.
G. Longley, R. Eng. 9Apr.
H. T. Arbuthnot, R. Art. 9Apr.
W. Stirling, R. Art. 9Apr.
L. F. S. Jones, *Dep. Bn.* 16Apr.
R. P. Ireland, 3 W. I. R. 16Apr.
J. T. Craster, h.p. *late* 38 F. 22Apr.
F. MacBean, 94 F. 1May
M. J. B. Dyne, 2 Dr. Gds. 10May
H. B. Roberts, R. Mar. 10May
C. H. J. Hegham, 17 F. 17May
R. H. Rocke, 2 F. 24May
H. Brett, h.p. *late* 18 Huss., *w.c.c., s.* 24May
W. J. Kempson, h.p. *late* 99 F. 9June
R. B. Johnstone, 45 F. 18June
R. B. Ingram, h.p. *late* 100 F. 25June
Thos. Venables, 83 F. 20July
B. F. Alexander, Rif. Brig. 23July
R. T. Glyn, 24 F. 23July
C. A. Daniell, h.p. *late* Gold Coast Art. Corps, *s.* 23July
R. H. Wood, 67 F. 6Aug.
F. D. Maclean, 13 Huss. 16Aug.
T. W. Cator, 76 F. 23Aug.
G. M. Ross, h.p. *late* 3 W. I. R. 24Aug.
H. G. Delafosse, 101 F. 12Sept.
P. M'Donald, 13 F. 16Sept
V.C. G. D. Dowell, h.p. R. Mar. Art. 12Sept.
G. D. Barker, 64 F. 17Sept.
G. F. Berry, 24 F. 20Sept.
J. Bonham, R. Art. 2Oct.
J. W. Espinasse, 12 F. 2Oct.
W. R. Williamson, 48 F. 29Oct.
J. D'O. Baring, 107 F. 2Nov.
C. Armstrong, 35 F. 10Nov.
H. C. Faulkner, h.p. Unatt. *S. O. P.* 11Nov.
A. K. Knight, h.p. *late* 12 F. *S. O. P.* 15Nov.
T. E. Gordon, 95 F. 14Nov.
W. A. Armstrong, 109 F. 25Nov.
Hon. C.W. Thesiger, 6 Dr. 3Dec.
V. H. Bowles, 63 F. 19Dec.
H. L. Cafe, 94 F. 20Dec.
J. E. Swindley, h.p. *late* 6 Drs. 31Dec.

1862.

G. Gaynor, 104 F. 1Jan.
R. H. Travers, 24 F. 7Jan.
W. B. Gosset, R. Eng. 14Jan.
R. H. MacGregor, 66 F. 28Jan.
J. Paul, 68 F. *s.* 28Jan.
C. Pasley, R. Eng. 28Jan.
G. O. Bowdler, 40 F. 28Jan.
H. Strover, R. Art. 28Jan.
R. Unwin, 6 F. 28Jan.
H. F. Turner, 65 F. 28Jan.
T. E. Miller, 12 F. 26Jan.
F. Mould, R. Eng. 28Jan.
W. J. Dorehill, h.p. *late* S. O. P. 43 F. 2Feb.
C. Jolliffe, R. Mar. 4Feb.
W. F. Stehelin, 67 F. 6Feb.
H. L. Evans, R. Mar. 25Feb.
D. Stewart, 92 F. 11Mar.
F. R. Taylor, h.p. 44 F. *w.c.* 14Mar.
W. E. Mockler, 4 W.I.R. 11Apr.
J. Van H. Montagu, 10 F. 17Apr.
F. W. Festing, R. Mar. 22Apr.
J. Jago, 74 F. 11May
H. G. C. Burningham, 58 F. 27May
E. W. Bray, 4 F. 30May
R. C. Dudgeon, 61 F. 3June
W. C. O'Brien, 73 F. 10June
D. C. Lowe, 17 Lanc. 10June
C. W. Burton, R. Mar. 10June
A. U. Wombwell, 12 Lanc. 18July
H. Anton, 1 W. I. R. 29July
T. Clark, 24 F. 29July
F. Bleazmire, 104 F. 30July
R. B. M'Leod, 21 Huss. 30July
H. P. Tyacke, 106 F. 30July
E. C. Warner, 20 Huss. 30July
H. J. Jepson, 102 F. 30July
J. R. Mackenzie, 105 F. 30July
V.C. H. E. Wood, 73 F. *s.* 19Aug.
G. J. Ivey, 4 W. I. R. 29Aug.
J. T. W. Andrews, h.p. *late* Gold C. Art. Corps 2Sept.
T. L. Bell, h.p. *late Dep. Bn.* 1Oct.
Hon. B. M. Ward, 32 F. 1Oct.
E. W. Blackett, *Dep. Bn.* 21Oct.
F. S. Kemp, 103 F. 24Oct.
L. Sidebottom-Venner, h.p. *late Dep. Bn.* 31Oct.
W. G. Margesson, 56 F. 6Nov.
A. A. Dick, 13 F. 7Nov.
J. H. Rocke, 18 F. 7Nov.
J. W. D. Adair, h.p. *late* 6 F. 7Nov.
D. Robinson, 72 F. 9Nov.
H. Crofton, h.p. *late* 67 F. 9Nov.
P. Johnston, 99 F. 9Nov.
R. S. Cole, h.p. *late Army H. Corps, r.* 12Nov.
F. S. Blyth, 40 F. 21Nov.
F. Hardy, 84 F. 21Nov.
R. Thompson, 6 F. 1Dec.
H. Blinkhorn, h.p. *late* 25 F., *s., Cav. Dep.* 2Dec.
F. F. Hamilton, 4 F. 7Dec.
G. F. C. Brav, 96 F. 9Dec.
H. de R. Pigott, 19 F. 19Dec.
W. M'Bean, 1 W. I. R. 30Dec.
P. Withington, *Cav. Dep.* 30Dec
J. Y. Holland, R. Mar. 30Dec

1863.

A. J. Shuldham, 108 F. 1Jan.
P. J. J. Grant, 7 F. 9Jan.
L. N. D. Hammond, 90 F. 9Jan.
S. M. Clarke, 29 F. 16Jan.
A. H. Cass, 10 Huss. 16Jan.
A. A. P. Browne, 109 F. 22Jan.
W. G. D. Macsy, 5 Lanc. 23Jan.
E. Le Pelley, 5 F. 23Jan.
C. F. Roberts, R. Art. 23Jan.
W. H. Queade, 12 F. 24Jan.
C. S. Baker, 59 F. 29Jan.
G. V. Watson, 66 F. 6Feb.
H. Wilkie, 29 F. 20Feb.
D. MacFarlan, R. Art. 21Feb.
J. H. Dunne, 99 F. 2Mar.
G. P. Colley, 2 F. *s.* 6Mar.
F. Connor, 2 F. 9Mar.
R. B. Chichester, 61 F. 17Mar.
J. Swinburne, *Dep. Bn.* 17Mar.
J. L. Thursby, h.p. *late* 22 F. 24Mar.
A. W. Ord, 20 F. 27Mar.
A. Butter, 18 F. 27Mar.
R. Campbell, 12 Lanc. 2*d* Mar.
H. W. Wily, Unatt. *S. O. P.* 1Apr.
H. Cook, 100 F. 7Apr.
V.C. H. N. D. Prendergast, R. Eng. 8Apr.
W. H. Earle, 17 F. 14Apr.
H. C. Craigie, 19 Huss. 23Apr.
F. W. Jebb, 67 F. 12May
A. T. Welsh, 109 F. 22May
T. Riggs, 60 F. 22May
F. H. Chancellor, h.p. R. Art. 23May
J. W. H. C. G. Morris, R. Mar. Art. 29May
H. Alexander, 1 Dr. Gds. 12June
R. A. Loudon, h.p. *late* 5 W. I. R. 23June
J. M'Donnell, C. M. Rif. 6July
J. H. Creagh, 27 F. 10July
G. C. Lambert, 101 F. 11July
F. B. Drew, Dep. Bn. 27July
G. Bent, 25 F. 28July
J. Miller, 2 Dr. Gds. 4Aug.
S. A. Madden, 51 F. 11Aug.
R. K. Freeth, R. Art. 9Sept.
H. D'A. P. Burnell, 16 Lanc. 22Sept.
W. H. Fitzgerald, 68 F. 9Oct.
J. H. Buller, Mil. Tr. 9Oct.
H. G. Panter, 22 F. 16Oct.
H. E. T. Williams, 108 F. 2Nov.
H. G. A. Vicars, 18 F. *s.* 6Nov.
F. Brine, R. Eng. 9Nov.
A. Wolrige, R. Mar. 9Nov.
W. W. Arbuthnot, 18 Huss. 17Nov.
B. M. Deane, 19 F. 24Nov.
J. F. Hickie, 7 F. 1Dec.
W. H. Hawley, 14 F. 8Dec.

1864.

J. W. Boissier, 37 F. 7Jan.
F. T. Lyster, 21 F. 8Jan.
L. G. Paget, R. Art. 12Jan.
W. E. Stuart, 15 Huss. 13Jan.
C. E. Grogan, 14 F. 14Jan.
J. C. Weir, 2 F. 19Jan.
R. W. Buxman, 60 F. 19Jan.
V.C. H. S. Cocenrane, 7 F. 19Jan.
M. C. Sankey, R. Art. 19Jan.
T. A. Pasley-Dirom, R. Art. 19Jan.
J. G. Darinell, 27 F. 19Jan.
C. H. Strutt, R. Art. 19Jan.
V.C. J. Hills, R. Art. 19Jan.
G. Colclough, R. Art. 3Feb.
F. W. C. Ord, R. Art. 21Feb.
Hon. E. G. Curzon, 52 F. 26Feb.
C. D. Pedder, 39 F. 1Mar.
H. E. Warren, 60 F. 1Mar.
A. J. Cowper, 15 F. 1Mar.
J. Inman, 18 F. 1Mar.
A. Savage, 14 F. 1Mar.
A. Saltmarshe, 70 F. 1Mar.
G. R. Greaves, 70 F. *s.* 1Mar.
W. H. Gresson, 65 F. 1Mar.
W. A. J. Shortt, 57 F. 1Mar.
H. R. Russell, 57 F. *s.* 1Mar.
E. T. Brooke, R. Eng. 1Mar.
J. Bonus, R. Eng. 1Mar.
C. W. Lethbridge, 105 F. 8Mar.
E. Grantham, 98 F. 12Mar.
K. J. Brown, 14 Huss. 15Mar.
P. H. Scratchley, R. Eng. 15Mar.
S. A. Cleeve, 13 F. 22Mar.
Hon. S. Mostyn, 23 F. 29Mar.
W. Mosse, 26 F. 4Apr.
C. W. Bruce, 6 Dr. Gds. 5Apr.
J. Penton, 91 F. 5Apr.

Digitized by Google

S. H. H. Edwards, 98 F.
W. L. D. Meares, 20 F.
H. C. S. Dyer, R. Art.
W. F. A. Colman, h.p. *late* 53 F.
M. B. Forde, R. Art.
T. B. Holmes, 43 F.
R. J. Hughes, *Dep. Bn.*
G. F. C. Saunders, *Dep. Gds.*
G. Bagot, 60 F.
F. Pasmold, *Dep. Bn.*
P. J. Dunbar, 5 F.
R. S. Henry, 86 F.
H. J. Wilkins, 48 F.
L. H. L. Irby, 74 F.
G. S. Hervie, 103 F.
G. Carew, 3 F.
C. Barlow, 10 F.
G. H. Wilcox, 7 F.
Sir W. Brett, K.C.M.G. h.p. *late* 70 F.
W. T. Bassett, R. Art.
J. S. Moorsom, h.p. *late* Rifle Brig.
Lord C. Beresford, 8 F.
J. Smithwaite, 3 Ch. Gds.
A. Gathorne, 3 F.
A. Gerrard, R. Engs.
J. O. Wemyss, 3 F.
Hon. W. H. Cavendish Lane, 1 Life Gds.
A. F. H. Dixon, R. Art.
A. C. Smith, 59 F.
F. Dawkins, 42 F.
A. Macnab, New Gold Coast Corps, A.D.C. to G.O.C.
F. J. Davies, h.p. *late* 100 F.
J. N. Edwards, R. Art.
F. R. H. Slade, R. Art.
T. M. Nott, R. Art.
T. B. Hawkins, R. Art.
E. R. [illegible], R. Art.
H. W. Wilmot, 40 F.
C. C. Graves, 9 F.
A. N. Lyons, R. Art.
J. O. Charlesworth, 60 F.
C. Van N. Emery, C. M. R.E.

9Apr. J. F. E. Travers, R. Art.
12Apr. J. de Montmorency, 59 F.
15Apr. W. Pollisser, h.p. *late* 18 Huss. p.s.c.
19Apr. G. D. Pritchard, R. Engs.
29Apr. R. Harrison, R. Engs.
1May S. H. E. Chamier, R. Art.
10May C. Pitcairn, 44 F.
10May T. S. Bigge, 3 F.
17May W. M. Bell, 3 Huss.
17May F. Stewart, 57 F.
20May A. H. Conev, 67 F.
20May C. M. S. L. Gwynne, 62 F.
20May H. Wray, R. Engs.
3June N. W. De Courcy, R. Mar.
14June G. E. Francis, 20 F.
14June G. Thompson, 9 F.
14June W. H. Barry, 73 F.
24June R. S. Williams, 83 F.
F. B. Chapman, 14 Huss.
C. M. R. Steere, 9 F.
G. Lessler, R. Art.
M. Smith, Chatt. *S.O.P.*
J. R. Lovett, 46 F.

10Sept. T. D. Baker, 18 F. &
D. Hastings, 72 F.
11Sept. H. T. Richmond, Unatt. *S.O.P.*
4Oct. J. T. Campbell, R. Can. Rif.
11Oct. J. P. B. Forster, 88 F.
11Oct. W. E. Wallace, h.p. *late* *Dep. Bn.*
18Oct. J. P. B. Hanshawe, 33 F.
18Oct. W. Allan, 41 F.
25Oct. W. L. Baine, h.p. *late* 82 F.
25Oct. J. Arthur, h.p. *late* 55 F.
4Nov. W. A. C. Bogle, h.p. *late* 10 F.
18Nov. C. K. Pearson, 3 F.
22Nov. A. Cooper, 70 F.
25Nov. G. W. Forbes, R. Mar.
25Nov. S. Hackett, 28 F.
2Dec. J. H. Wendervulle, h.p. *late* 3 W. I. R.
5Dec. L. Macpherson, 30 F.
17Dec. J. M. Clayton, 7 F.
18Dec. T. Wilcox, 75 F.
G. F. Wilmer, 22 F.
J. Paton, 4 F.
C. Anson, 51 F.
E. Perkins, R. Eng.
4Jan. D. Macpherson, 42 F.
12Jan. S. L. Forster, R. Art. &
18Jan. W. J. Bazalgette, 37 F.
24Jan. F. W. Adams, 12 F.
24Jan. C. R. Caldwell, 26 F.
24Jan. C. W. Wright, R. Art.
9Feb. J. S. Lindesay, 4 Huss.
9Feb. J. Cleary, 9 F.
9Feb. J. Bourchier, 8 F.
17Feb. G. L. W. D. Bamstead, h.p. *late* Dep. Bn.
2Mar. J. Wilcox, 81 F.
2Mar. C. J. Sacers, 51 F.
11Mar. C. L. F. Gerrard, R. Art.
14Mar. C. E. H. Lean, 67 F.
21Mar. S. S. Baker, 58 F.
23Mar. J. Seale, R. Art.
24Mar. Percival, 60 F.

21Mar.
23Mar.
2Apr.
4Apr.
7Apr.
15Apr.
18Apr.
18Apr.
25Apr.
25Apr.
25Apr.
2May
16May
31May
2June
2June
2June
30June
30June
30June
3July
12July
15July
15July
25July
26July
3July
8Aug.
17Aug.
21Aug.
28Aug.
31Aug.
5Sept.
10Sept.
20Sept.
26Sept.
10Oct.

1865.

Digitized by Google

LOCAL, TEMPORARY AND HONORARY RANK.

GENERALS.
[illegible]
Sir W. A. Chesney, K.C.B. [illegible] Bom. Invalid
[illegible] 20Nov.55 Turkey
Sir Hugh M. Rose, K.C.B. [illegible]
Sir Hugh M. Mackenzie, K.C.B. [illegible] Bom. Invalid
Sir Hugh M. Wheeler, K.C.B. [illegible] Bom. Invalid
[illegible] 19Oct.65 Jamaica
LIEUT.-GENERALS.
Sir R. Airey, K.C.B. 30July55 Turkey
[illegible] 31Aug.55 Malta
Sir R. J. Dacres, K.C.B. [illegible] 2 Dec.55 Turkey
Sir Chas. A. Windham, K.C.B. [illegible] 55 Turkey
[illegible] [illegible] Crimea
[illegible] [illegible] Bom. Invalid
[illegible] [illegible] 57 Pers. Serv.
[illegible] [illegible] 57 Bom. Invalid
[illegible] [illegible] 57 Bom. Invalid
Sir W. K. Williams, Bt. [illegible] 57 Bom. Invalid
[illegible] [illegible] North America
Sir John Le Marchant, K.C.B. [illegible] 58 Great Britain
Sir [illegible] [illegible] 58 Malta
[illegible] [illegible] 58 Canada
[illegible] [illegible] 61 New Zealand
Sir [illegible] [illegible] Bom. Invalid

Sir R. P. Douglas, Bt.	2Oct.63	*Cape of G. H.*
Sir H. K. Storks, G.C.B. G.C.M.G.	1Nov.64	*Malta, &c.*
Sir Robt. Napier, K.C.B.	7Feb.65	*East Indies*
Sir J. Michel, K.C.B.	25Apr.65	*B. N. America*

MAJOR-GENERALS.

Sir E. Macarthur, K.C.B.	25Sept.55	*Australia*
Sir Rob. Garrett, K.C.B. K.H.	5Oct.55	*Turkey*
F. Horn, *C.B.*	5Oct.55	*Turkey*
Lord W. Paulet, K.C.B.	9Nov.55	*Turkey*
Sir D. A. Cameron, *K.C.B.*	9Nov.55	*Turkey*
Sir J. Michel, *K.C.B.*	24July56	*Cape of G. H.*
C.R.S. Lord West, C.B.	24July56	
Sir Rob. Garrett, K.C.B. K.H.	7Aug.57	*East Indies*
Sir S. J. Cotton, *K.C.B.*	7Aug.57	*East Indies*
Sir J. Michel, *K.C.B.*	7Aug.57	*East Indies*
Sir H. C. Rawlinson, *K.C.B.*	22Apr.59	*Persia*
Sir R. Walpole, *K.C.B.*	19Mar.61	*East Indies*
Edw. B. Brooke	1Apr.61	*Windward & Leeward Islands*
H. Shirley, *C.B.* (*hon.*)	8Aug.61	
A. J. Lawrence, *C.B.* (*hon.*)	14Aug.61	
Lord Geo. A. F. Paget, *C.B.*	1Sept.61	*Aldershot*
Sir Rob. Walpole, *K.C.B.*	6Sept.61	*Gibraltar*
John MacDuff, *C.B.*	27Sept.61	*East Indies*
G. T. C. Napier, C.B.	6Dec.61	*North America*
David Russell, *C.B.*	13Dec.61	*North America*
Randal Rumley	13Dec.61	*North America*
M. W. Smith, *C.B.*	25Mar.62	*India*
Sir John Garvock, *K.C.B.*	30Jan.63	*India*
W. G. Brown	30Jan.63	*China*
St. Geo. D. Showers, *C.B.*	17Mar.63	*Bengal*
Wm. C. M'Leod	8Sept.63	*Madras*
Hurke Cuppage	16Oct.63	*Jersey*
John St. George, *C.B.*	8Jan 64	*Dir. of Ordnance*
Edward C. Wardle, *C.B.*	1June64	*Woolwich*
Art. Joseph Taylor	1July64	*Insp Gen. of Art.*
P. M. N. Guy, *C.B.*	26July64	*China*
T. William, *C.B.*	1Apr.65	*East Indies*
L. S. O'Connor, *C.B.*	18July65	*Jamaica*

BRIGADIER GENERALS.

*F. Adams, *C.B.*	1May65	
L. S. O'Connor, *C.B.*	18Oct.64	*Wt. Ct. of Africa*
*Geo. J. Carey, *C.B.*	21June64	*New Zealand*
*R. Waddy, *C.B.*	3Jan.65	*New Zealand*
*J. H. Lefroy	15Jan.64	*President Ordn. Select Comm.*

COLONELS.

T. Gore Browne, *C.B.*	22Aug.51	*St. Helena*
J. T. Leslie, *C.B.*	16Oct.55	*Wurley Depot*
*H. C. Van Cortlandt, *C.B.*	30Oct.57	*East Indies*
W. Falconer Hay	1Apr.63	*Warley*
A. J. Fraser, *C.B.* (*hon.*)	12May63	
Edward Conran	5July64	*Gold Coast*

LIEUTENANT-COLONELS.

J. F. DeBurgh	12Jan.26	*Continent*
Anth. S. King	3Aug.26	*Continent*
Henry Roberts	5Oct.26	*Continent*
Aug. Meade	19Oct.26	*Continent*
Donald Mackay	26Oct.26	*Continent*
Anth. Rumpler	9Nov.26	*Continent*
Jas. Ormsby	8Dec.26	*Continent*
Sir W. Verner, Bt.	28Dec.26	*Continent*
J. R. Udney	30Dec.26	*Continent*
G. P. Cameron, *C.B.*	2June37	*Persia*
Tho. W. Ogilvy M'Niven	17Nov.40	*Part. Serv.*
J. Pitt Kennedy	13May53	*East Indies*
John Bruce	26Sept.54	*W. Australia*
L. C. A. Meyer (*hon.*)	13June56	
John J. Grant	28Nov.56	*South Africa*
C. T. E. Hinde (*hon.*)	5Dec.56	
J. A. Ballard, *C.B.* (*hon.*)	5Dec.56	
Rob. Cadell (*hon.*)	5Dec.56	
Rob. L. Taylor, *C.B.*	29Aug.57	*Persia*
G. P. Evelyn (*hon.*)	23Oct.57	
G. A. Morgan (*hon.*)	29Dec.57	
C. P. Rigby	16Aug.59	*Zanzibar*
H. R. Manners (*hon.*)	11Feb.62	*While employed as Assist. Inspector of Volunteers in Great Britain.*
T. R. Timbrell (*hon.*)	10June62	
J. G. H. Holmes (*hon.*)	8Aug.62	
J. W. Laurie (*hon.*)	30Dec.62	*North America*
Geo. T. George (*hon.*)	5May63	
Lewis Pelly	30June63	*Persian Gulf*
Herbert F. Disbrowe	30June63	*Muscat*
Robt. L. Playfair	30June63	*Zanzibar*
J. H. Matthews (*hon.*)	26Jan.64	
I. Webster (*hon.*)	1Apr.64	
E. Griffith (*hon.*)	26Apr.64	
M. R. Campbell (*hon.*)	12Sept.64	
Chas. E. Mansfield	22Aug.65	*Poland*

MAJORS.

Henry Light	26Sept.26	*Continent*
E. H. Garthwaite	9Nov.26	*Continent*
Thomas Pipon	16Nov.26	*Continent*
Robert Abbey	16Nov.26	*Continent*
Wm. Thomson	28Dec.26	*Continent*
Edw. Pat. Lynch	3June37	*Persia*
C. H. Churchill	17Nov.40	*Part. Serv.*
G. F. Herman	15Dec.40	*Part. Serv.*
Tho. Donnelly	21Nov.51	*Addiscombe*
Const. Read	17June53	*Ionian Islands*
Chas. South (*hon.*)	4Apr.55	
George T. Graham	4May55	*Part. Serv.*
W. O. Kennedy, *late* St. Hel. Art. (*hon.*)	31Aug.55	
W. K. Doveton, *late* St. Hel. Art. (*hon.*)	31Aug.55	
Stephen J. Stevens, *C.B.*	16Oct.55	*Warley Depot*
John Middleton (*hon.*)	1July56	
R. Jellicoe (*hon.*)	1Sept.56	
W. H. Wardell (*hon.*)	18Dec.57	
Wm. Marvin (*hon.*)	1Apr.58	
A. Boyd (*hon.*)	15June58	
J. Woodgate (*hon.*)	1Oct.58	
L. M. M. Prior (*hon.*)	9Sept.59	
Sam. Rofe (*hon.*)	9Sept.59	
Fra. Dickson (*hon.*)	9Sept.59	
Edw. Fuglon (*hon.*)	9Sept.59	
H. B. Adams (*hon.*)	1Jan.60	
C. J. Furlong (*hon.*)	do.	
J. M. Kennedy (*hon.*)	do.	
G. T. Benson (*hon.*)	do.	
F. Fenegran (*hon.*)	do.	
J. Robinson (*hon.*)	do.	
J. Wheatley (*hon.*)	do.	
E. A. Hawker (*hon.*)	do.	
C. B. Roche (*hon.*)	do.	
F. M. Creagh (*hon.*)	do.	
C. H. Petrie (*hon.*)	do.	
W. F. Nixon (*hon.*)	do.	
R. T. B. Boyd (*hon.*)	do.	
E. B. Frith (*hon.*)	do.	
A. Corcoran (*hon.*)	do.	

Digitized by Google

S. H. H. Edwards, 98 F. 9Apr.
W. L. D. Meares, 20 F. 12Apr.
H. C. S. Dyer, R. Art. 15Apr.
W. F. A. Colman, h.p. *late* 53 F. 19Apr.
M. B. Forde, R. Art. 29Apr.
T. E. Holmes, 43 F. 1May
R. J. Hughes, *Dep. Bn.* 10May
G.E.F.Kauntze, 7 Dr. Gds. 10May
G. Bagot, 69 F. *s.* 17May
F. Padfield, *Dep. Bn.* 17May
P. J. Dunbar, 3 F. 20May
R. E. Henry, 86 F. 20May
H. J. Wilkin, 48 F. *s.* 20May
L. H. L. Irby, 74 F. 3June
G. E. Herne, 103 F. 14June
G. Carden, 5 F. 14June
C. Barlow, 10 F. 14June
G. H. Waller, 7 F. 21June
Sir W. Brett, *K.C.M.G.* h.p. *late* 76 F. *s.* 28June
W. T. Barnett, R. Art. 4July
J. S. Molony, h.p. *late Falkland Isds. Co.* 5July
Lord D'A.G.Osborne, 87 F. 12July
J. Swinburne, 3 Dr. Gds. 12July
A. Gammell, 31 F. *s.* 12July
A. Green, Rif. Brig. 12July
J. O. Wemyss, 3 F. 19July
*Hon.*W.H.Curzon, 17 Lanc. 13July
A. E. H. Anson, R. Art. 21July
A. C. Smith, 25 F. 26July
T. Tyacke, 22 F. 26July
A. Maclean, h.p. Gold Coast Art. Corps *S.O.P.* 28July
T. J. Francis, h.p. *late* 100 F. 5Aug.
J. S. Tulloh, *C.B.* R. Art. 5Aug.
F. R. De Bude. R. Art. 5Aug.
T. H. Salt, R. Art. 5Aug.
T. E. Hughes, R. Art. 5Aug.
F. R. Butt, R. Art. 5Aug.
H. W. Palmer, 90 F. 8Aug.
C. C. Grant, 16 F. 9Aug.
C. N. Lovell, R. Art. 10Aug.
J. O. Chichester, 16 F. 16Aug.
C. Van N. Pole, C. M. Rif. 9Sept.
J. F. E. Travers, R. Art. 10Sept.
J. de Montmorency, 59 F. 11Sept.
W. Palliser, h.p. *late* 16 Huss. *p.s.c.* 4Oct.
G. D. Pritchard, R. Eng. 11Oct.
R. Harrison, R. Eng. 11Oct.
S. H. E. Chamier, R. Art. 11Oct.
C. FitzGerald, 49 F. 18Oct.
T. S. Bigge, 5 F. 18Oct.
W. M. Bell, 3 Huss. 18Oct.
J. Stewart, 57 F. 20Oct.
A. H. Coney, 67 F. 28Oct.
C. M. S. L. Gwynne, 62 F. 4Nov.
H. Wray, R. Eng. 15Nov.
N. W. De Courcy, R. Mar. 18Nov.
G. E. Francis, 20 F. 22Nov.
G. Thompson, 85 F. 25Nov.
W. H. Barry, 73 F. 29Nov.
R. S. Williams, 93 F. 29Nov.
F. B. Chapman, 14 Huss. 29Nov.
C. M. B. Siree, 3 F. 9Dec.
G. Leslie, R. Art. 18Dec.
M.F.Smith, Unatt. *S.O.P.* 27Dec.
J. R. Lovett, 48 F. 29Dec.

1865.

R. Peel, 13 F. 4Jan.
W. A. G. Wright, R. Mar. 12Jan.
E. F. Tranchell, Cey. Rif. 19Jan.
A. J. FitzGerald, 60 F. 24Jan.
B. C. Russell, 13 Huss. 24Jan.
O. T. Burne, 20 F. *s.* 24Jan.
A. W. Cameron, 92 F. 6Feb.
J. D. Reece, 2 W. I. R. 9Feb.
J. P. Stuart, Unatt. *S.O.P.* 10Feb.
J. S. F. Fowke, 54 F. 17Feb.
J. Puget, 8 Huss. 21Feb.
J. B. Kirk, 89 F. 21Feb.
J. S. Menzies, 74 F. 9Mar.
R. Blackall, 7 F. 11Mar.
J. Thompson, 2 F. 14Mar.
W. J. Brook, 30 F. 21Mar.
H. W. J. Trent, 68 F. 21Mar.
V.C.F. A. Smith, 43 F. 21Mar.
T. D. Baker, 18 F. *s.* 21Mar.
D. Hastings, 72 F. 23Mar.
H. T. Richmond, Unatt. *S.O.P.* 2Apr.
J.T.Campbell, R. Can. Rif. 4Apr.
J. P. B. Forster, 83 F. 7Apr.
W. E. Wallace, h.p. *late Dep. Bn.* 15Apr.
T. B. Fanshawe, 33 F. 18Apr.
W. Allan, 41 F. 18Apr.
W.A.Bailie, h.p. *late* 82 F. 25Apr.
J. Aytoun, h.p. *late* 85 F. 25Apr.
V.C.A. C. Bogle, h.p. *late* 10 F. 25Apr.
C. K. Pearson, 3 F. 2May
W. Cooper, 70 F. 16May
G. W. Forbes, R. Mar. 31May
S. Hackett, 28 F. 2June
C. G. C. Norton, 23 F. 2June
J. H. Prendergast, h.p. *late* 5 W. I. R. 2June
L. Macpherson, 30 F. 20June
J. M. Clayhills, 7 F. 20June
T. Milles, 75 F. 23June
G. F. Walker, 22 F. 23June
J. Paton, 4 F. 30June
C. Acton, 51 F. 30June
Æ. Perkins, R. Eng. 30June
D. Macpherson, 42 F. 5July
B. L. Forster, R. Art. *s.* 12July
W. J. Bazalgette, 37 F. 18July
F. Williams, 12 F. 18July
C. R. B. Calcott, 26 F. 25July
C. Wright, R. Art. 28July
F. J. S. Lindesay, 4 Huss. 31July
J. Clery, 100 F. 8Aug.
J. Bourchier, 81 F. 17Aug.
G. L. W. D. Flamstead, h.p. *late Dep. Bn.* 23Aug.
J. Woods, 81 F. 26Aug.
C. J. Skerry, 81 F. 31Aug.
H. L. F. Greville, R. Art. 5Sept.
V.C.E. H. Lenon, 67 F. 19Sept.
R. B. Baker, 39 F. 20Sept.
H. Bent, R. Art. 26Sept.
C. Perrin, 66 F. 10Oct.

LOCAL, TEMPORARY AND HONORARY RANK.

GENERALS.

Sir Wm. Maynard Gomm, *G.C.B.* 24Sept.50 *East Indies*
Sir W. J. Codrington, *G.C.B.* 22Oct.53 *Turkey*
Sir Hugh H. Rose, *G.C.B. K.S.I.* 18May60 *East Indies*
Sir Wm. R. Mansfield, *K.C.B.* 7Feb.65 *East Indies*
Sir Hugh H. Rose, *G.C.B. K.S.I.* 1July65 *Ireland*

LIEUTENANT-GENERALS.

Sir H. J. W. Bentinck, *K.C.B.* 22Jan.55 *Turkey*
Sir John L. Pennefather, *K.C.B.* 23Jan.55 *Turkey*
H. *Lord* Rokeby, *K.C.B.* 30July55 *Turkey*
Hon. Sir J. Y. Scarlett, *K.C.B.* 30July55 *Turkey*
Sir H. D. Jones, *G.C.B.* 30July55 *Turkey*
Sir R. Airey, *K.C.B.* 30July55 *Turkey*
Sir J. L. Pennefather, *K.C.B.* 5Aug.55 *Malta*
Sir R. J. Dacres, *K.C.B.* 21Dec.55 *Turkey*
Sir Chs. A. Windham, *K.C.B.* 1Jan.56 *Turkey*
W. T. Knollys 15Jan.56 *Aldershot*
Sir P. Grant, *G.C.B.* 25Jan.56 *East Indies*
Rob. Cannon (*hon.*) 5Dec.56
Hon. Tho. Ashburnham, *C.B.* 17Mar.57 *Pers. Serv.*
M. Beresford 11Sept.57 *East Indies*
Hon. T. Ashburnham, *C.B.* 11Sept.57 *East Indies*
Sir W. F. Williams, *Bt. K.C.B.* 6May59 *North America*
Sir John L. Pennefather, *K.C.B.* 1Oct.59 *Great Britain*
Sir John G. Le Marchant, *K.C.B. G.C.M.G.* 1Oct.59 *Malta*
Sir J. HopeGrant, *G.C.B.* 18Oct.59 *China*
Sir Duncan A. Cameron, *K.C.B.* 23Jan.61 *New Zealand*
Sir Jas. HopeGrant, *G.C.B.* 5Feb.61 *East Indies*

Digitized by Google

Sir R. P. Douglas, *Bt.*	2Oct.63	*Cape of G. H.*
Sir H. K. Storks, *G.C.B. G.C.M.G.*	1Nov.64	*Malta, &c.*
Sir Robt. Napier, *K.C.B.*	7Feb.65	*East Indies*
Sir J. Michel, *K.C.B.*	25Apr.65	*B. N. America*

MAJOR-GENERALS.

Sir E. Macarthur, *K.C.B.*	25Sept.55	*Australia*
Sir Rob. Garrett, *K.C.B. K.H.*	5Oct.55	*Turkey*
F. Horn, *C.B.*	5Oct.55	*Turkey*
Lord W. Paulet, *K.C.B.*	9Nov.55	*Turkey*
Sir D. A. Cameron, *K.C.B.*	9Nov.55	*Turkey*
Sir J. Michel, *K.C.B.*	24July56	*Cape of G. H.*
✱C.R.S. *Lord* West, *C.B.*	24July56	
Sir Rob. Garrett, *K.C.B. K.H.*	7Aug.57	*East Indies*
Sir S. J. Cotton, *K.C.B.*	7Aug.57	*East Indies*
Sir J. Michel, *K.C.B.*	7Aug.57	*East Indies*
Sir H. C. Rawlinson, *K.C.B.*	24Apr.59	*Persia*
Sir R. Walpole, *K.C.B.*	19Mar.61	*East Indies*
Edw. B. Brooke	1Apr.61	*Windward & Leeward Islands*
H. Shirley, *C.B.* (*hon.*)	8Aug.61	
A. J. Lawrence, *C.B.* (*hon.*)	14Aug.61	
Lord Geo. A. F. Paget, *C.B.*	1Sept.61	*Aldershot*
Sir Rob. Walpole, *K.C.B.*	6Sept.61	*Gibraltar*
John MacDuff, *C.B.*	27Sept.61	*East Indies*
✱G. T. C. Napier, *C.B.*	6Dec.61	*North America*
David Russell, *C.B.*	13Dec.61	*North America*
Randal Rumley	13Dec.61	*North America*
M. W. Smith, *C.B.*	25Mar.62	*India*
Sir John Garvock, *K.C.B.*	30Jan.63	*India*
W. G. Brown	30Jan.63	*China*
St. Geo. D. Showers, *C.B.*	17Mar.63	*Bengal*
Wm. C. M'Leod	8Sept.63	*Madras*
✠Burke Cuppage	16Oct.63	*Jersey*
John St. George, *C.B.*	8Jan 64	*Dir. of Ordnance*
Edward C. Warde, *C.B.*	1June64	*Woolwich*
Art. Joseph Taylor	1July64	*Insp Gen. of Art.*
P. M. N. Guy, *C.B.*	26July64	*China*
T. Williams, *C.B.*	1Apr.65	*East Indies*
L. S. O'Connor, *C.B.*	18July65	*Jamaica*

BRIGADIER GENERALS.

✱F. Adams, *C.B.*	1May65	
L. S. O'Connor, *C.B.*	18Oct.64	*Wt. Ct. of Africa*
✱Geo. J. Carey, *C.B.*	21June64	*New Zealand*
✱R. Waddy, *C.B.*	3Jan.65	*New Zealand*
✱J. H. Lefroy	15Jan.64	*President Ordn. Select Comm.*

COLONELS.

T. Gore Browne, *C.B.*	22Aug.51	*St. Helena*
J. T. Leslie, *C.B.*	16Oct.55	*Warley Depot*
✱H. C. Van Cortlandt, *C.B.*	30Oct.57	*East Indies*
W. Falconer Hay	1Apr.63	*Warley*
A. J. Fraser, *C.B.* (*hon.*)	12May63	
Edward Conran	5July64	*Gold Coast*

LIEUTENANT-COLONELS.

J.F. DeBurgh	12Jan.26	*Continent*
Anth. S. King	3Aug.26	*Continent*
Henry Roberts	5Oct.26	*Continent*
Aug. Meade	19Oct.26	*Continent*
Donald Mackay	26Oct.26	*Continent*
Andk. Rumpler	9Nov.26	*Continent*
Jas. Ormsby	28Dec.26	*Continent*
✠*Sir W. Verner, Bt., K.C.H.*	28Dec.26	*Continent*
J. R. Udney	30Dec.26	*Continent*
G. P. Cameron, *C.B.*	2June37	*Persia*
Tho. W. Ogilvy M'Nivers	17Nov.40	*Part. Serv.*
J. Pitt Kennedy	13May53	*East Indies*
John Bruce	26Sept.54	*W. Australia*
L. C. A. Meyer (*hon.*)	13June56	
John J. Grant	28Nov.56	*South Africa*
C. T. E. Hinde (*hon.*)	5Dec.56	
J. A. Ballard, *C.B.* (*hon.*)	5Dec.56	
Rob. Cadell (*hon.*)	5Dec.56	
Rob. L. Taylor, *C.B.*	28Aug.57	*Persia*
G. P. Evelyn (*hon.*)	23Oct.57	
G. A. Morgan (*hon.*)	29Dec.57	
C. P. Rigby	16Aug.59	*Zanzibar*
H. R. Manners (*hon.*)	11Feb.62	*While employed as Assist. Inspector of Volunteers in Great Britain.*
T. R. Timbrell (*hon.*)	10June62	
J. G. H. Holmes (*hon.*)	8Aug.62	
J. W. Laurie (*hon.*)	30Dec.62	*North America*
Geo. T. George (*hon.*)	5May63	
Lewis Pelly	30June63	*Persian Gulf*
Herbert F. Disbrowe	30June63	*Muscat*
Robt. L. Playfair	30June63	*Zanzibar*
J. H. Matthews (*hon.*)	26Jan.64	
J. Webster (*hon.*)	1Apr.64	
E. Griffiths (*hon.*)	26Apr.64	
M. R. Campbell (*hon.*)	12Sept.64	
Chas. E. Mansfield	22Aug.65	*Poland*

MAJORS.

Henry Light	26Sept.26	*Continent*
E. H. Garthwaite	9Nov.26	*Continent*
Thomas Pipon	16Nov.26	*Continent*
Robert Abbey	16Nov.26	*Continent*
Wm. Thomson	28Dec.26	*Continent*
Edw. Pat. Lynch	3June37	*Persia*
C. H. Churchill	17Nov.40	*Part. Serv.*
G. F. Herman	15Dec.40	*Part. Serv.*
Tho. Donnelly	21Nov.51	*Addiscombe*
Const. Read	17June53	*Ionian Islands*
Chas. South (*hon.*)	4Apr.55	
George T. Graham	4May55	*Part. Serv.*
W. O. Kennedy, *late* St. Hel. Art. (*hon.*)	31Aug.55	
W. K. Doveton, *late* St. Hel. Art. (*hon.*)	31Aug.55	
Stephen J. Stevens, *C.B.*	16Dec.55	*Warley Depot*
John Middleton (*hon.*)	1July56	
R. Jellicoe (*hon.*)	18Sept.56	
W. H. Wardell (*hon.*)	18Dec.57	
Wm. Marvin (*hon.*)	1Apr.58	
A. Boyd (*hon.*)	15June58	
J. Woodgate (*hon.*)	1Oct.58	
L. M. M. Prior (*hon.*)	9Sept.59	
Sam. Rofe (*hon.*)	9Sept.59	
Fra. Dickson (*hon.*)	9Sept.59	
Edw. Fugion (*hon.*)	9Sept.59	
H. B. Adams (*hon.*)	1Jan.60	
C. J. Furlong (*hon.*)	do.	
J. M. Kennedy (*hon.*)	do.	
G. T. Benson (*hon.*)	do.	
✠F. Feneran (*hon.*)	do.	
J. Robinson (*hon.*)	do.	
J. Wheatley (*hon.*)	do.	
E. A. Hawker (*hon.*)	do.	
C. B. Roche (*hon.*)	do.	
T. M. Creagh (*hon.*)	do.	
C. H. Peirse (*hon.*)	do.	
W. F. Nixon (*hon.*)	do.	
R. T. B. Boyd (*hon.*)	do.	
E. B. Frith (*hon.*)	do.	
A. Corcoran (*hon.*)	do.	

Digitized by Google

W. Brumell (*hon.*)	1Jan.60	
S. Lawson (*hon.*)	do.	
M. Matthews (*hon.*)	do.	
R. C. Craigie (*hon.*)	do.	
R. J. Elrington (*hon.*)	do.	
E. G. Cubitt (*hon.*)	do.	
J. B. Travers (*hon.*)	do.	
O. Nicolls (*hon.*)	do.	
J. W. Marshall (*hon.*)	do.	
H. S. S. Burney (*hon.*)	do.	
H. S. Michell (*hon.*)	do.	
J Stephenson (*hon.*)	do.	
J. M. Hewson (*hon.*)	do.	
J. Howes (*hon.*)	do.	
F. L. Bennett (*hon.*)	do.	
H. Duberly (*hon.*)	do.	
C. F. Heatly (*hon.*)	do.	
W. J. Bampfield (*hon.*)	do.	
B. T. Walshe (*hon.*)	do.	
L. F. Bernard (*hon.*)	do.	
D. F. Chambers (*hon.*)	do.	
S. Blake (*hon.*)	do.	
J. D. Swinburne (*hon.*)	do.	
R. Webster (*hon.*)	do.	
W. Featherstonhaugh (*hon.*)	do.	
T. H. Ratcliff (*hon.*)	10Jan.60	
W. Young (*hon.*)	1Feb.60	
J. Cartmail (*hon.*)	9Apr.60	
Rob. W. Duff (*hon.*)	20June60	
Hen. Wray	25Sept.60	*Central America*
Francis Tower	23Nov.60	*Warley Depot*
John P. Hall (*hon.*)	11Apr.61	
A. A. R. Woltrige (*hon.*)	24May61	
Isaac Toby (*hon.*)	24May61	
Geo. Watson (*hon.*)	24May61	
T. B. Gray (*hon.*)	24May61	
J. E. Large (*hon.*)	8Aug.61	
John Biggs (*hon.*)	16Sept.61	
F. B. Forster (*hon.*)	5Dec.61	
Rob. Scott (*hon.*)	20Feb.62	
W. Betson (*hon.*)	16May62	
Hen. Dixon (*hon.*)	29Oct.62	
Sam. Benison (*hon.*)	5Nov.62	
Geo. Bodle (*hon.*)	8Apr.63	
S. Williams (*hon.*)	23May63	
F. W. Fellows (*hon.*)	3June63	
A. Fair (*hon.*)	7July63	
Rob. H. Crampton	4Aug.63	*West. Australia*
E. F. Maunsell (*hon.*)	13Sept.63	
W. Macdonnell (*hon.*)	17Sept.63	
W. A. Kidd (*hon.*)	7Nov.63	
Andrew Clarke	17Nov.63	*W. C. of Africa*
Geo. Thompson (*hon.*)	17Nov.63	
E. M'Mullin (*hon.*)	17Nov.63	
J. Hely (*hon.*)	6Dec.63	
W. F. Scott (*hon.*)	13Jan.64	
Henry Wray	15Jan.64	*Japan*
John Nowlan (*hon.*)	14Apr.64	
J. Twibill (*hon.*)	23June64	
L. Cassidy (*hon.*)	30June64	
E. R. Wethered (*hon.*)	30June64	
J. U. Champain	5July64	*Persia*
Thos. Smith (*hon.*)	28July64	
J. M. Gibbs (*hon.*)	19Oct.64	
H. W. Sibley (*hon.*)	27Oct.64	
M. Thompson (*hon.*)	10Nov.64	
R. Smyth (*hon.*)	10Nov.64	
H. Leigh (*hon.*)	24Nov.64	
H. A. M'Callum (*hon.*)	1Dec.64	
H. H. M'Carthy (*hon.*)	1Dec.64	
H. J. Wahab (*hon.*)	8Dec.64	
F. Fitzpatrick (*hon.*)	2Mar.65	
G.E. Huddleston (*hon.*)	23Mar.65	
J. H. King (*hon.*)	10Apr.65	
T. Cassidy (*hon.*)	11Apr.65	
D.C.M'Naughten (*hon.*)	25May65	
J. Murphy (*hon.*)	1June65	
J. L. Giddings (*hon.*)	2June65	
Robt. M. Smith	25July65	
W. Thompson (*hon.*)	27July65	
J. Holland (*hon.*)	14Aug.65	
G. Pollard (*hon.*)	17Aug.65	

CAPTAINS.

Henry Vibart Glegg	3May39	*Edinburgh*
James Reid	4May49	*Falkl. Islands*
	9July52	*Van D. Land*
Daniel Bayley	22Sept.54	*Dublin*
W. de Norman	1May57	*Turkey*
Claude Clerk	28Aug.57	*Persia*
John B. Hardy	28Aug.57	*Persia*

ENSIGNS.

John Roberts	6Feb.57	*N. America*
Brice Brown	17Mar.63	*Gen. Hospital, Woolwich*

QUARTER MASTERS.

Francis Burke	15Jan.61	*Aldershot*
T. Trout	13Dec.61	*Aldershot*

INSPECTOR GENERAL.

Sir Jas. R. Martin, *C.B.*	28Oct.64	*London Medical Board*

DEP. INSP. GENS.

Daniel Maclachlan, *M.D.*	23Feb.49	*Chelsea Hosp.*
Campb. Maclean, *M.D.*	9Apr.61	*Fort Pitt*

SURGEONS.

Wm. E. Wood	28Aug.57	*Persia*
Wm. Carte	13Aug.58	*Kilmainham Hosp.*

PRINCIPAL PURVEYOR.

H. De B. Adams	20Sept.64	*New Zealand*

DEPUTY PURVEYOR.

H. Malcouronne	9Sept.64	*W. C. of Africa*

HONORARY PHYSICIANS TO HER MAJESTY.

Sir John Mac Gregor, *K.C.B. M.D.*	16Aug.59
Andrew Fergusson, *M.D.*	16Aug.59
Sir William Linton, *K.C.B. M.D.*	16Aug.59
Sir Jas. Brown Gibson, *K.C.B. M.D.*	16Aug.59
Thos. Galbraith Logan, *M.D. C.B.*	16Aug.59

Indian Military Forces.

John Forsyth, *C.B.*	6Sept.61
Campbell Mackinnon, *M.D. C.B.*	6Sept.61
Edward Goodeve, *M.D.*	6Sept.61
George Pearse, *M.D.*	6Sept.61
Duncan Macpherson, *M.D.*	6Sept.61
Benj. Proctor Rooke, *M.D.*	6Sept.61

HONORARY SURGEONS TO HER MAJESTY.

Alexander Melvin	16Aug.59
John Robert Taylor, *C.B.*	16Aug.59
Edward Bradford	16Aug.59
Thomas Mostyn	16Aug.59
John Ashton Bostock, *M.D.*	16Aug.59
Charles Scott, *M.D., C.B.*	27Apr.60

Indian Military Forces.

Alexander Grant	6Sept.61
John Campbell Brown, *C.B.*	6Sept.61
Wm. Abbott Green	6Sept.61
Robert Cole	6Sept.61
Charles Morehead, *M.D.*	6Sept.61
Fra. Short Arnott, *M.D., C.B.*	6Sept.61

Digitized by Google

OFFICERS RETIRED ON FULL PAY.

† *Denotes that the Officer retired under Clause 37 of the Warrant of* 14 *October*, 1858.

ARMY.

LIEUTENANT-COLONELS.

		Rank in the Army.					Rank in the Army.	
2	F.	Stanh.W.Jephson, *C.B.*	*Maj. Gen.*	24May61	*Dep. Bn.*	N. M. Stack ..	*Maj. Gen.*	24Dec.58
4		Ferd.Whittingham, *C.B.*	*Maj. Gen.*	7Apr.65	*Dep. Bn.*	Geo. Dixon, *C.B.*	*Maj. Gen.*	7Nov.62
11		John C. Harold ..	*Maj. Gen.*	1July58	5	F. W. C. Kennedy ..	*Col.*	10Dec.58
11		J. Singleton ..	*Maj. Gen.*	21Feb.60	11	Edw. Moore	*Col.*	17Sept.61
13		Geo. King	*Maj. Gen.*	19Jan.64	14	James Watson ..	*Col.*	15May55
18		Tho. S. Reignolds, *C.B.*	*Maj. Gen.*	22June55	14	John Watson	*Col.*	21July56
24		A. G. Blachford ..	*Maj. Gen.*	9Mar.60	15	George Pinder ..	*Col.*	25Aug.56
27		U. Williamson ..	*Maj. Gen.*	5Aug.59	24	Charles Hughes ..	*Col.*	28Nov.54
29		John H. Stewart ..	*Maj. Gen.*	2Dec.59	25	Hen. F. Strange ..	*Col.*	9May56
31		Fred. Spence, *C.B.* ..	*Maj. Gen.*	30June63	33	Joseph Mark Harty, *K.H.*	*Col.*	28Nov.54
35		E. H. Hutchinson ..	*Maj. Gen.*	16Sept.59	33	Richard Westmore ..	*Col.*	28Nov.54
40		T. J. Valiant ..	*Maj. Gen.*	6Aug.58	34	N. R. Brown	*Col.*	28Nov.54
52		R. G. Hughes ..	*Maj. Gen.*	11July56	42	G. E. Thorold, *m.c.c.*	*Col.*	16Mar.58
53		Fred. English, *C.B.* ..	*Maj. Gen.*	19Apr.64	47	Philip Dundas	*Col.*	28Nov.54
54		Wm. Y. Moore ..	*Maj. Gen.*	5Sept.56	50	H. E. De Burgh Sidley ..	*Col.*	28Nov.54
54		Chas. E. Michel ..	*Maj. Gen.*	21Sept.60	52	William Blois	*Col.*	2Nov.54
59		A. F. Burmester, *C.B.*	*Maj. Gen.*	2Sept.62	63	Jas. W. Fairtlough ..	*Col.*	28Nov.54
59		Wm. W. Lodder ..	*Maj. Gen.*	18July61	64	Jas. Draper	*Col.*	16Mar.58
60		Wm. F. Bedford ..	*Maj. Gen.*	3July60	83	John Kelsall	*Col.*	13Apr.58
66		John H. Grubbe ..	*Maj. Gen.*	9Jan.53	84	Richard Willington ..	*Col.*	28Nov.54
66		Geo. Maxwell ..	*Maj. Gen.*	12June63	86	W. L. Tudor	*Col.*	10Aug.55
75		Alex. Jardine ..	*Maj. Gen.*	7Oct.59	86	Wm. K. Stuart, *C.B.* [*p.* 29]	*Col.*	20Feb.63
75		Wm. Radcliff ..	*Maj. Gen.*	9Dec.64	89	James Graham	*Col.*	7Sept.55
85		John W. Grey ..	*Maj. Gen.*	10Oct.65	90	Fred. Eld	*Col.*	19Jan.55
86		R.H.Lowth, *C.B.* [*p.* 29]	*Maj. Gen.*	24Jan.60	1	*W.I. Reg.* †H. D. O'Halloran [*p.* 29.]	*Col.*	28Nov.54
96		C. B. Cumberland ..	*Maj. Gen.*	8July56	2	*W.I. Reg.* Herbert Mends.. ..	*Col.*	28Nov.54
99		Philip Austin Smyly	*Maj. Gen.*	14Feb.60	*Dep. Bn.*	†W. D. Deverell [*p.* 29]	*Col.*	26Jan.60

MAJORS.

1	F.	Burton Daveney ..	*Maj. Gen.*	13Dec.61	13	F. P. R. Jennings ..	*Lt. Col.*	31Aug.55
13		Tho. Faunce	*Col.*	11Feb.59	14	Chas. Rayner Newman	*Lt. Col.*	28Nov.54
15		Rob. A. Cuthbert ..	*Col.*	25Mar.56	16	H. Copinger	*Lt. Col.*	7May58
16		John W. P. Audain ..	*Col.*	30June63	16	Fra. Lucas	*Lt. Col.*	24May59
16		J. Henderson	*Col.*	16Aug.64	17	John O'Grady	*Lt. Col.*	28Nov.54
18		Fra. Wigston	*Col.*	1Dec.54	20	H. Crawley	*Lt. Col.*	16Oct.55
20		Arch. Campbell	*Col.*	16Nov.60	25	J. Thomas Griffiths ..	*Lt. Col.*	28Nov.54
22		John Poole, *C.B.* ..	*Col.*	28Nov.54	25	Geo. Holt	*Lt. Col.*	3Apr.57
36		E. R. King, *m.c.c.* ..	*Col.*	16Oct.57	28	M. Andrews	*Lt. Col.*	9Oct.55
42		Daniel Frazer	*Col.*	28Nov.54	35	Jas. Tedlie	*Lt. Col.*	16May56
51		Aug. T. Rice	*Col.*	1Dec.54	37	J. O. Lewis	*Lt. Col.*	15June58
56		Nicholas Palmer	*Col.*	28Nov.54	38	J. S. Adamson	*Lt. Col.*	29June55
64		M. J. Western	*Col.*	17Aug.55	42	J. C. Macpherson ..	*Lt. Col.*	24Apr.55
70		Geo. Durnford	*Col.*	18Nov.59	47	J. Lardner, *m.c.c.* ..	*Lt. Col.*	4May55
83		Hen. F. Ainslie	*Col.*	19Jan.55	48	Peter John Willats ..	*Lt. Col.*	28Nov.54
84		M. B. G. Reed	*Col.*	4June58	48	James Mancor	*Lt. Col.*	23July61
86		Giles Keane	*Col.*	9Mar.60	53	W. H. H. F. Clarke ..	*Lt. Col.*	17Nov.57
91		David Forbes	*Col.*	5June55	54	John Norman	*Lt. Col.*	28Nov.54
92		Rob. M. Sutherland, *C.B.* ..	*Col.*	17May61	60	W. J. Yonge	*Lt. Col.*	18Oct.59
98		Wm. Bell	*Col.*	10May64	63	C. Higginbotham ..	*Lt. Col.*	26Feb.56
Ceylon Rif.		P. B. Reyne	*Col.*	29Aug.56	71	Anthony R. L'Estrange	*Lt. Col.*	28Nov.54
Cape M. Rif.		W. Burney, *K.H.*	*Col.*	28Nov.54	83	Robt. Bates	*Lt. Col.*	2May65
St. Hel. Reg.		Wm. Carruthers ..	*Col.*	29July62	84	J. A. West	*Lt. Col.*	27Nov.57
Dep. Bn.		Wm. Slater	*Col.*	26Jan.55	84	W. J. MacCarthy ..	*Lt. Col.*	2July58
Unatt.		Geo. T. Finucane [*p.* 29] ..	*Col.*	14July57	89	Edward Kenny ..	*Lt. Col.*	28Nov.54
Malta Fen. C.		Cutajar	*Col.*	28Aug.57	*Rif. Brig.*	Joseph Wilkinson	*Lt. Col.*	1June55
8	F.	J. B. Wheatstone ..	*Lt. Col.*	23July59	*Dep. Bn.*	Samuel Dunning	*Lt. Col.*	24Mar.63
8		Wm. Bayly	*Lt. Col.*	9Oct.63				

CAPTAINS.

70	F.	Edw. L'Estrange ..	*Maj. Gen.*	19July59	*S.O.P.*	Rob. Pitcairn	*Col.*	1July59
S.O.P.		James Stuart ..	*Maj. Gen.*	13Dec.61	*S.O.P.*	John Sampson	*Col.*	5Mar.61
S.O.P.		E. Sterling Farmar	*Maj. Gen.*	31Dec.61	*S.O.P.*	Ch. Shipley Teale ..	*Col.*	1Oct.61
17	F.	C. Seagram	*Col.*	30Oct.57	*S.O.P.*	Wm. O'Neill	*Col.*	31Dec.61
18		Charles Highmore Potts	*Col.*	28Nov.54	1	F. Henry Alex. Kerr ..	*Lt. Col.*	28Nov.54
31		Robert Terry	*Col.*	28Nov.54	3	William Newhouse ..	*Lt. Col.*	28Nov.54
48		Hen. D. Griffith	*Col.*	6Nov.60	6	John Bonamy	*Lt. Col.*	28Nov.54
98		W. H. Gillman	*Col.*	1Dec.54	10	John C. Stock	*Lt. Col.*	4Apr.56
S.O.P.		Wm. Calder	*Col.*	30Mar.55	10	C. D. Patterson [*p.* 30]	*Lt. Col.*	30Apr.61
S.O.P.		W. J. Crompton	*Col.*	1July56	24	Dan. Riley	*Lt. Col.*	28Nov.54

Digitized by Google

RET. FULL PAY—CAPTAINS—*continued.*

		Rank in the Army.				*Rank in the Army.*	
28	F. H. F. Wakefield ..	*Lt. Col.*	20July55	21	F. William J. King	*Maj.*	28Nov.54
29	Edward Boyd.. ..	*Lt. Col.*	28Nov.54	28	H. W. Dennie	*Maj.*	30Nov.55
30	James Poyntz	*Lt. Col.*	28Nov.54	29	Henry Webb	*Maj.*	13July55
32	Wm. Rudman	*Lt. Col.*	5Nov.61	29	Kenneth Murchison	*Maj.*	28Nov.54
35	Edw. Goate	*Lt. Col.*	28Nov.54	36	Rob. Stuart Ridge	*Maj.*	28Nov.54
38	Alex. Campbell ..	*Lt. Col.*	28Nov.54	39	John Blackall	*Maj.*	28Nov.54
38	John Gage Lecky ..	*Lt. Col.*	26Nov.54	48	Hender Mounsteven ..	*Maj.*	28Nov.54
38	Frederick Tudor ..	*Lt. Col.*	28Nov.54	50	Wm. Knowles	*Maj.*	28Nov.54
41	William Dempster ..	*Lt. Col.*	28Nov.54	54	Aylmer Dowdall	*Maj.*	28Nov.54
46	‖Richard Handcock	*Lt. Col.*	28Nov.54	54	L. E. Wood	*Maj.*	1Dec.54
53	T. Ffrench	*Lt. Col.*	30Oct.57	58	Adam von Beverhoudt ..	*Maj.*	28Nov.54
57	James Jackson ..	*Lt. Col.*	28Nov.54	61	Peter Eason	*Maj.*	28Nov.54
58	W. W. J. Cockcraft ..	*Lt. Col.*	31Aug.55	62	W. S. Philips	*Maj.*	2Nov.55
59	Richard Manners ..	*Lt. Col.*	28Nov.54	63	Richard Fry	*Maj.*	28Nov.54
60	Ambrose Spong ..	*Lt. Col.*	28Nov.54	63	Geo. Gardine Shaw	*Maj.*	28Nov.54
66	Geo. G. Biscoe, *m.c.c.*	*Lt. Col.*	1Dec.54	67	Thos. Stack	*Maj.*	18Dec.63
67	William Warburton ..	*Lt. Col.*	28Nov.54	69	Denis Dunn	*Maj.*	28Nov.54
72	Hugh T. Bowen	*Lt. Col.*	1Dec.54	74	John Campbell	*Maj.*	28Nov.54
78	Tho. H. Hemmans, *m.c.c.*	*Lt. Col.*	28Nov.54	77	Philip Bolton	*Maj.*	28Nov.54
81	Henry Dixon..	*Lt. Col.*	28Nov.54	79	Henry Mackay	*Maj.*	1Dec.54
89	R. Gibson	*Lt. Col.*	6Nov.63	80	Charles Duperier	*Maj.*	1Dec.54
3	*W. I. Reg.* James Palmer	*Lt. Col.*	13Aug.58	81	John Oldright	*Maj.*	1Dec.54
3	*W. I. Reg.* H.F.Saunders [*p.*30]	*Lt. Col.*	15Feb.61	86	Jas. Boyd	*Maj.*	16Aug.59
	St. Helena Reg. G. Adams Barnes	*Lt. Col.*	28Nov.54	88	Thos. E. Anderson	*Maj.*	7Mar.65
	R. Newf. Cos. R. Saunders ..	*Lt. Col.*	7Sept.55	89	John M. Hewson	*Maj.*	28Nov.54
	Malta Fenc. G. Petit ..	*Lt. Col.*	22June58	93	Charles Gordon	*Maj.*	28Nov.54
	Army Hosp. Corps S.G. Bunbury	*Lt. Col.*	1July63	93	William M'Donald	*Maj.*	28Nov.54
	Cav. Dep. Wm. G. Sutton [*p.*30]	*Lt. Col.*	7Jan.62	94	Henry Nicholls	*Maj.*	28Nov.54
	S.O.P. William Beales ..	*Lt. Col.*	28Nov.54	95	James Henley	*Maj.*	24June56
	S.O.P. B. Beaufoy ..	*Lt. Col.*	30Mar.55	97	John M'Caskill	*Maj.*	28Nov.54
	S.O.P. C.R. Shuckburgh ..	*Lt. Col.*	17Aug.55	99	James Grimes	*Maj.*	1Jan.58
	S.O.P. J. Richardson ..	*Lt. Col.*	17Aug.55	1	*W. I. Reg.* John Fanning	*Maj.*	26July64
	S.O.P. W. Cartan, *m.c.c.* ..	*Lt. Col.*	14Apr.57	3	*W. I. Reg.* Joseph Jones	*Maj.*	19Jan.64
	S.O.P. G. R. Pole	*Lt. Col.*	18May60	3	*W. I. Reg.* Stephen M'Donough	*Maj.*	9June65
	S.O.P. Wm. Follows ..	*Lt. Col.*	15Sept.60		*Cey. Reg.* Rodney Mylius ..	*Maj.*	28Nov.54
	S.O.P. Geo. W. Raikes ..	*Lt. Col.*	16Oct.64		*Cey. Reg.* Rob. Watson ..	*Maj.*	16Mar.55
	S.O.P. Chas. F. Hervey ..	*Lt. Col.*	15Mar.64		*R. Newf. Cos.* W. S. Bold ..	*Maj.*	17May61
	S.O.P. Fred. G. Christie ..	*Lt. Col.*	1Jan.65		*Malta Fenc. Art.* Giorgio Virtu ..	*Maj.*	2Dec.62
	R. M. Coll. Garnet Man, *m.c.c.*	*Lt. Col.*	18Sept.60		*Malta Fenc. Art.* Guiseppe Sesino	*Maj.*	1Oct.64
					Cav. Dep. Wm. Miller	*Maj.*	2Sept.62
					Inv. Dep. Geo. Rand	*Maj.*	1Jan.59
	Mil. Tr. Geo. Bushman ..	*Maj.*	5July64		*Dep. Bn.* R. Barrett	*Maj.*	28Aug.57
5	F. G. Nicholas [*p.*30] ..	*Maj.*	24Oct.56	2	*R. Vet. Bn.* Tho. Ramsden Agnew	*Maj.*	28Nov.54
6	John Kelly	*Maj.*	28Nov.54	11	G. St. John Gifford	*Maj.*	28Nov.54
6	Wm. Lee	*Maj.*	2July58		*S.O.P.* Wm. Peddie	*Maj.*	17July60
8	Geo. Corry	*Maj.*	17May61		*S.O.P.* J. G. Rogers	*Maj.*	1Jan.61
14	Jas. B. Hamilton ..	*Maj.*	4Sept.60		*S.O.P.* M. F. Steele	*Maj.*	13Dec.61
20	Samuel Sharpe	*Maj.*	20Feb.63		*R.M.Coll.* Edward Woolhouse ..	*Maj.*	4Nov.64

ARTILLERY AND ENGINEERS.

[(B) Bengal.—(M) Madras.—(Bo) Bombay.]

MAJOR GENERALS.

		Rank in the Army.				*Rank in the Army.*	
Art.	Jas. S. Bastard ..	*Lt. Gen.*	24Jan.57	Art.	Browne Willis ..	*Lt. Gen.*	1Mar.64
Eng.	John Twiss	*Lt. Gen.*	5Jan.64	Art.	Hen. Pester [*p.* 29] ..	*Lt. Gen.*	11Sept.64

COLONELS.

Eng.	Wm. Hen. Slade ..	*Maj. Gen.*	13Dec.54	Eng.	C. Ogle Streatfeild ..	*Maj. Gen.*	28Sept.57
Art.	Charles Dalton ..	*Maj. Gen.*	6Jan.55	Eng.	Hale Young Wortham	*Maj. Gen.*	1Apr.58
Art.	Rich. B. Rawnsley ..	*Maj. Gen.*	6Jan.55	Eng.	Hen. P. Wolff ..	*Maj. Gen.*	31Jan.60
Eng.	Philip Barry	*Maj. Gen.*	13Jan.55	Art.	Chas. Gostling ..	*Maj. Gen.*	13July60
Eng.	Fred. W. Whinyates ..	*Maj. Gen.*	13Jan.55	Art.	Ch. Wm. Wingfield ..	*Maj. Gen.*	21Feb.61
Art.	‖R. G. B. Wilson ..	*Maj. Gen.*	7Feb.55	Eng.(B)	Sir A. S. Waugh ..	*Maj. Gen.*	6Aug.61
Eng.	Auth. Emmett	*Maj. Gen.*	21May55	Eng.(B)	Alex. Cunningham ..	*Maj. Gen.*	30June62
Eng.	‖M. A. Waters ..	*Maj. Gen.*	21May55	Art.	Piercy Benn	*Maj. Gen.*	16July62
Eng.	Patrick Yule	*Maj. Gen.*	9Oct.55	Eng.(B)	S. Pott	*Maj. Gen.*	31Dec.62
Eng.	Jas. Gordon	*Maj. Gen.*	27Oct.55	Art.(M)	C. J. Cooke	*Maj. Gen.*	6Jan.63
Art.	Chas. Otway	*Maj. Gen.*	2Nov.55	Art.	John Hill	*Maj. Gen.*	13Jan.63
Eng.	Fred. H. Baddeley ..	*Maj. Gen.*	10June56	Art.	Hen. J. Morris ..	*Maj. Gen.*	20Jan.63
Eng.	Thos. Budgen	*Maj. Gen.*	1Aug.56	Art.	John W. Mitchell ..	*Maj. Gen.*	12Feb.63
Eng.	Edward Matson ..	*Maj. Gen.*	10Sept.56	Art.(B)	F. B. Bolleau ..	*Maj. Gen.*	20Feb.63
Art.	John Eyre	*Maj. Gen.*	23Feb.57	Art.(B)	F. C. Burnett ..	*Maj. Gen.*	10Mar.63

Digitized by Google

ARTILLERY AND ENGINEERS—COLONELS—*continued.*

	Rank in the Army.		*Rank in the Army.*
Eng.(M) C. F. Faber ..	*Maj. Gen.* 7Apr.63	Art. Chas. B. Symons ..	*Maj. Gen.*20Sept.63
Art.(Bo) J. B. Woosnam ..	*Maj. Gen.* 13July63	Eng. Hen. O. Crawley ..	*Maj. Gen.* 11Oct.63
Art.(B) V. Eyre, *C.B.* ..	*Maj. Gen.* 1Sept.63	Eng.(B) A. G. Goodwyn ..	*Maj. Gen.* 13Oct.63
Eng.(B) E. L. Ommanney ..	*Maj. Gen.* 1Sept.63	Art. Edm. Neal Wilford ..	*Maj. Gen.* 2Nov.63
Art.(Bo) J. M. Glasse ..	*Maj. Gen.* 1Sept.63	Eng.(M) C. C. Johnston ..	*Maj. Gen.* 15Jan.64
Eng.(Bo) H. J. Margary ..	*Maj. Gen.* 1Sept.63	Eng. Rich. John Nelson ..	*Maj. Gen.* 5Feb.64
Art.(Bo) R. C. Wormald ..	*Maj. Gen.* 1Sept.63	Art. Fra. Dick	*Maj. Gen.* 12Feb.64
Eng.(Bo) G. B. Munbee ..	*Maj. Gen.* 1Sept 63	Eng. Edw. Thos. Lloyd ..	*Maj. Gen.* 15Feb.64
Eng.(M) W. Ilbert Birdwood	*Maj. Gen.* 1Sept.63	Eng.(Bo) Jas. Hen. Burke..	*Maj. Gen.* 27Feb.64
Art.(Bo) J. Pottinger, *C.B.*	*Maj. Gen.* 1Sept.63	Art. Hen. Aylmer	*Maj. Gen.* 20May64
Eng.(B) C. B. Young ..	*Maj. Gen.* 1Sept.63	Art. John N. A. Freese, *C.B.*	*Maj. Gen.* 5Aug.64
Art.(B) E. W. S. Scott ..	*Maj. Gen.* 1Sept.63	Eng.(Bo) Chas. F. North	*Maj. Gen.* 24Oct.64
Art.(B) W. Barr	*Maj. Gen.* 1Sept.63	Eng.(Bo) Harry Rivers ..	*Maj. Gen.* 14Apr.65
Art.(M) B. W. Black ..	*Maj. Gen.* 1Sept.63	Art. Hen. A. Turner ..	*Maj. Gen.* 19May65
Eng.(M) S. E. O. Ludlow	*Maj. Gen.* 1Sept.63	Art. G. A. F. De Rinzy ..	*Maj. Gen.* 5June65

LIEUTENANT COLONELS.

Art. Rob. Douglas, *C.B.* [*p.*29]	*General* 25Sept.59	Art. Wm. How Hennis	*Maj. Gen.* 21July64
Eng. Sherburne Williams..	*Lieut. Gen.* 20Sept.60	Art. Harry Stow	*Maj. Gen.* 28July64
Eng. Rob. Sloper Piper ..	*Lieut. Gen.* 20Apr.61	Art. Chas. Hen. Mee ..	*Maj. Gen.* 28July64
Eng. Crichton Grierson ..	*Lieut. Gen.* 3Aug.6	Art. W. W. d'Arley ..	*Maj. Gen.* 28July64
Art. Joseph Darby ..	*Lieut. Gen.* 27June64	Art. John Tylden	*Maj. Gen.* 28July64
Art. Rich. T. King ..	*Lieut. Gen.* 27June64	Art. Geo. Hooton Hyde ..	*Maj. Gen.* 28July64
Art. Peter Iddy	*Maj. Gen.* 14June56	Art. Thos. A. Shone ..	*Maj. Gen.* 18Dec.64
Art. James Fogo	*Maj. Gen.* 29Aug.57	Art. Chas. H. Burnaby ..	*Maj. Gen.* 9Feb.65
Art. *Hon.* Wm. Arbuthnot	*Maj. Gen.* 29Aug.57	John Geddes Walker	*Maj. Gen.* 9Feb.65
Art. Henry Blachley ..	*Maj. Gen.* 29Aug.57	Art. E. Fitz H. Grant ..	*Col.* 13Dec.54
Art. Geo. J. Belson ..	*Maj. Gen.* 29Aug.57	Art. Hen. C. Stace ..	*Col.* 16Dec.54
Art. Rob. F. Romer ..	*Maj. Gen.* 29Aug.57	Eng. T. H. Rimington ..	*Col.* 13Jan.55
Eng. *Sir* T. A. Larcom, *K.C.B.*	*Maj. Gen.* 1Apr.58	Art. Alfred Tylee	*Col.* 8Mar.55
Art. Geo. Durnford ..	*Maj. Gen.* 26Oct.58	Art. F. S. Hamilton ..	*Col.* 8Mar.55
Art. Joseph Hanwell ..	*Maj. Gen.* 26Oct.58	Art. Geo. Sandham	*Col.*20Sept.57
Art. Philip Sandilands	*Maj. Gen.* 26Oct.58	Art.(M) G. S. Cotter, *C.B.*	*Col.* 15Nov 61
Art. B. H. Vaughan-Arbuckle	*Maj. Gen.* 26Oct.58	Art.(M) J. D. Scott ..	*Col.* 15Nov.61
Art. John H. Freer ..	*Maj. Gen.* 26Oct.58	Eng.(M) P. M. Francis ..	*Col.* 15Nov.61
Art. A. White Hope ..	*Maj. Gen.* 26Oct.58	Art.(M) J. Babington ..	*Col.* 11Feb.62
Art. John L. Smith ..	*Maj. Gen.* 26Oct.58	Art.(Bo) J. G. Lightfoot, *C.B.* ..	*Col.* 11Feb 62
Art. Hugh M. Tuite ..	*Maj. Gen.* 2Mar.59	Eng.(M) G. C. Collyer ..	*Col.* 11Feb.62
Eng. Thos. C. Luxmoore ..	*Maj. Gen.* 2Aug.60	Eng.(B) Hen. Yule, *C.B.* ..	*Col.* 24Dec.62
Eng. Wm. Faris	*Maj. Gen.* 2Aug.60	Eng.(M) W. H. Horsley ..	*Col.* 2June62
Eng. Thomas Hore ..	*Maj. Gen.*20Sept.60	Art.(Bo) G. Hossack ..	*Col.* 2Jan.63
Art (M) P. Hamond ..	*Maj. Gen.* 15Nov.61	Art.(M) H. C. Wade ..	*Col.* 16July63
Art.(M) W. H. Miller, *C.B.*	*Maj. Gen.* 15Nov.61	Art.(M) W. C. L. Baker ..	*Col.* 8Mar.64
Art. F. D. Cleaveland ..	*Maj. Gen.* 20June62	Eng.(B) Arch. Impey ..	*Col.* 1July64
Eng. P. J. Bainbrigge ..	*Maj. Gen.* 6Feb.63	Eng. Chas. John Gibb ..	*Col.* 8Sept.64
Art. George James ..	*Maj. Gen.* 22Feb.63	Eng.(B) Edward Hemery ..	*Col.* 25Nov.64
Art. Arch. Macbean ..	*Maj. Gen.* 1Mar.64	Eng.(M) O. W. S. Chambers ..	*Col.* 12Dec.64
Art. Rob. L. Garstin ..	*Maj. Gen.* 1Mar.64	Art.(M.) Chas. A. Purvis ..	*Col.* 20Apr.65
Art. R. B. Burnaby ..	*Maj. Gen.* 21July64	Art.(Bo.) Thos. Biggs ..	*Col.*14Sept.65

CAPTAINS.

late Roy. Irish Art. Rich. Uniacke	*Gen.* 16Dec.56	Art. Wm. John Stokes	*Maj.* 28Nov.54
Art. Edw. Trevor ..	*Maj. Gen.* 1Apr.61	Art. John Dyson	*Maj.* 28Nov.54
Art. *Hon.* R. C. H. Spencer ..	*Col.* 13Dec.54	Art. Wm. Y. Fenwick ..	*Maj.* 28Nov.54
Art. Frederick Wright ..	*Lt. Col.* 28Nov.54	Eng. Fra. W. Pettingal ..	*Maj.* 28Nov.54
Eng. Richard J. Barou ..	*Lt. Col.* 28Nov.54	Eng. Wm. Lancey	*Maj.* 28Nov.54
Art. L. S. B. Robertson ..	*Lt. Col.* 28Nov.54	Art. John S. Farrell ..	*Maj.* 28Nov.54
Eng. James Lynn	*Lt. Col.* 28Nov.54	Eng. Chas. Oldershaw ..	*Maj.* 28Nov.54
Art. Geo. Markland ..	*Lt. Col.* 28Nov.54	Art. H. H. D. O'Brien ..	*Maj.* 28Nov.54
Eng. Richard Howorth ..	*Lt. Col.* 28Nov.54	Art. Arthur Gosset	*Maj.* 28Nov.54
Art. Alex. G. W. Hamilton	*Lt. Col.* 27Dec.54	Art. S. J. Skinner	*Maj.* 28Nov.54
Art.(B) A. Pearson.. ..	*Lt. Col.* 15Nov.61	Art. Robt. Luard	*Maj.* 28Nov.54
Art. Oliver Fry	*Maj.* 28Nov.54	Art. John Gore	*Maj.* 28Nov.54
Eng. John L. Hulme ..	*Maj.* 28Nov.54	Art. R. M. Poulden ..	*Maj.* 28Nov.54
Eng. Ives Stocker	*Maj.* 28Nov.54	Art. P. S. Campbell ..	*Maj.* 28Nov.54
Art. Wm. Lemoine	*Maj.* 28Nov.54	Art. H. S. Tireman ..	*Maj.* 28Nov 54
Art. Chas. Manners	*Maj.* 28Nov.54	Art. Robt. Roe Fisher ..	*Maj.* 28Nov.54
Art. A. O. W. Schalch ..	*Maj.* 28Nov.54	Art. Wm. B. Young	*Maj.* 28Nov.54
Eng. Jas. H. Rutherfurd ..	*Maj.* 28Nov.54	Art. Chas. Cheetham	*Maj.* 28Nov.54
Art. Evan Morgan	*Maj.* 28Nov.54	Art. Alex. F. W. Papillon ..	*Maj.* 28Nov.54
Eng. Colin Mackenzie	*Maj.* 28Nov.54	Art. Wm. Fulford	*Maj.* 28Nov.54
Art. Lewis E. Walsh	*Maj.* 28Nov.54	Art. Chas. R. Wynne	*Maj.* 28Nov.54
Art. F. A. Griffiths	*Maj.* 28Nov.54	Eng. Chas. S. Miller	*Maj.* 28Nov.54
Eng. Geo. C. D. Lewis	*Maj.* 28Nov.54	Eng.(B) John Chas. Harris ..	*Maj.* 28Sept.62
Art. Fra. Holcombe	*Maj.* 28Nov.54	Art.(B.) Wm. R. Fitzgerald ..	*Maj.* 1May64

Digitized by Google

ROYAL MARINES.

MAJOR GENERAL.

Sir S. Robert Wesley, *K.C.B.* .. .. *Lieut. Gen.* 11Apr.62

COLONELS COMMANDANT.

	Rank.		Rank.
John M. Pilcher	*Maj. Gen.* 20June55	Thos. C. Cotton Moore ..	*Maj. Gen.* 10June62
Geo. Butt Bury	*Maj. Gen.* 20June55	John Fraser	*Maj. Gen.* 18July62
Chas. Compton Pratt ..	*Maj. Gen.* 20June55	John Mitchell	*Maj. Gen.* 20Sept.64
Joseph Childs	*Maj. Gen.* 31Mar.57	John G. A. Ayles	*Maj. Gen.* 4Nov.64
Edward A. Parker	*Maj. Gen.* 24Feb.58	W. Friend Hopkins, *C.B.* ..	*Maj. Gen.* 4Nov 64
Hen. Wm. Parke	*Maj. Gen.* 23Aug.59	Gallway Byng Payne ..	*Maj. Gen.* 12June65
Thomas Hurdle, *C.B.* ..	*Maj. Gen.* 2Dec.59		

COLONELS SECOND COMMANDANT.

Thomas Stevens	*Maj. Gen.* 20June55	Art. S. S. Walsh, *C.B.* ..	*Maj. Gen.* 25Mar.62
James Whylock	*Maj. Gen.* 20June55	Rob. John M'Killop ..	*Maj. Gen.* 11Apr.62
Samuel Hawkins	*Maj. Gen.* 2Feb.57	Simon Fraser	*Maj. Gen.* 24June62

LIEUTENANT COLONELS.

Donald Campbell	*Maj. Gen.* 20June55	P. T. M. Payne	*Col.* 27June56
Hen. Jas. Gillespie	*Maj. Gen.* 20June55	J. C. G. Courtis	*Col.* 2July56
John Harvey Stevens ..	*Maj. Gen.* 20June55	Peter B. Nolloth	*Col.* 2Feb.57
James Clarke	*Maj. Gen.* 20Feb.57	Hamilton Fleming	*Col.* 22July59
Geo. Elliott	*Maj. Gen.* 24Aug.58	G. W. Congdon	*Col.* 20Dec.59
Wm. B. Langford	*Maj. Gen.* 24Aug.58	E. Stanley Browne	*Col.* 31July60
Aug. Fleming	*Maj. Gen.* 8July59	T. D. Fosbroke	*Col.* 31July60
Wm. Clendon	*Maj. Gen.* 22Dec.60	R. C. Spalding	*Col.* 8Oct.61
Thos. Fynmore	*Col.* 20Nov.54	C. J. Halfield	*Col.* 25Mar.62
John Land	*Col.* 19Feb.55	Rob. M. Curry	*Col.* 27May62
Hen. G. Mitford	*Col.* 20Feb.55	Wm. R. Searle	*Col.* 13Sept.64

CAPTAINS.

Jas. K. Willson	*Col.* 5Mar.61	Valentine Beadon	*Maj.* 28Nov.54
J. C. D. Morrison	*Col.* 2Jan.65	Joshua Edleston	*Maj.* 28Nov.54
J. Fleming	*Lieut. Col.* 28Nov.54	Robert Wright	*Maj.* 28Nov.54
Jas. Fynmore	*Lieut. Col.* 28Nov.54	Caleb Barnes	*Maj.* 28Nov.54
F. S. Hamilton	*Lieut. Col.* 28Nov.54	P. Martin M'Kellar	*Maj.* 28Nov.54
Chas. C. Williamson ..	*Lieut. Col.* 28Nov.54	John Miller	*Maj.* 28Nov.54
Chas. Wm. Pearce	*Lieut. Col.* 28Nov.54	Pitcairn Onslow	*Maj.* 28Nov.54
Wm. Wood	*Lieut. Col.* 16Apr.58	R. W. Meheux	*Maj.* 29Mar.55
Thos. Hurdle	*Maj.* 28Nov.54	Hugh Kennedy	*Maj.* 4Sept.55
Rich. J. F. Crowther	*Maj.* 28Nov.54	Fra. Aug. Halliday	*Maj.* 27Sept.55
W. S. Knapman	*Maj.* 28Nov.54	Robert Hockings	*Maj.* 17Dec.55
John Wilson	*Maj.* 28Nov.54	E. P. H. Ussher	*Maj.* 20Mar.56
Thomas Waters	*Maj.* 28Nov.54	N. Moore	*Maj.* 9July56
John G. Richardson	*Maj.* 28Nov.54	John T. Aslett	*Maj.* 11Dec.56
John Hewett	*Maj.* 28Nov.54	Wm. Lawrence Sayer	*Maj.* 2Feb.57
David Galloway	*Maj.* 28Nov.54	T. B. Pleydell	*Maj.* 16June57
Jervis Cooke	*Maj.* 28Nov.54	Walter W. Lillicrap	*Maj.* 24Aug.58
James Shute	*Maj.* 28Nov.54	Wm. B. T. Rider	*Maj.* 18Mar.59
William Davis	*Maj.* 28Nov.54	Hen. Edw. Delacombe	*Maj.* 13May59
Henry James	*Maj.* 28Nov.54	Wm. Jenny Pengelley	*Maj.* 29Nov.59
John R. Mascall	*Maj.* 28Nov.54	F. B. Gritton	*Maj.* 23June63
Rich. Wm. Pascoe	*Maj.* 28Nov.54	H. H. Goold	*Maj.* 22Dec.63
Henry Smith	*Maj.* 28Nov.54	Fra. H. Noott	*Maj.* 13Sept.64
Thomas Park	*Maj.* 28Nov.54	Fred. E. Hudd	*Maj.* 6Jan.65
Geo. Griffin	*Maj.* 28Nov.54	Simon Ridley Little	*Maj.* 20June65

Digitized by Google

Alphabetical List

OF

GENERAL AND FIELD OFFICERS

RETIRED FROM THE ARMY,

With the Regiments from which they Retired.

All General and Field Officers whose names are allowed to be retained in the Army List, whether they may have sold out since or previously to the issuing of Her Majesty's Royal Warrant of the 6th October, 1854, shall send a Notification to Her Majesty's Secretary of State for War of their being alive on the 1st January and the 1st July of each year.
If such Notification due on the 1st January be not received at the War Office by the 1st April, and that due on the 1st July by the 1st October, it will be concluded that the Officer is deceased, and his name will be removed from the Army List.

LIEUT. GENERALS.

Peel, Rt. Hon. *Jonathan*, Unatt. 7Dec.59

Wellington, Duke of, K.G. Unat. 2Feb.62

MAJOR-GENERALS.

Bridow, *H.* 38 F. 20June54

Dudgeon, *P.* Unatt. 31Aug.55

GCB *Floyd*, Sir *H.*, Bt. 11Nov.51

Studd, *E.* Unatt. 20June54

COLONELS.

Aldworth, *R. W.* 7 F. 20Mar.62
Anglesey, *H.* Marq. of, 42 F. 26June38
Arthur, Sir *F. L. Bt.* 18 Huss. 14Mar.62

Barry, *C.* 18 Huss. 28Nov.54
Bazalgette, *J. W.* I. R. 11Nov.51
Begbie, *T. S.* 44 F. 20June54

Campbell, *A.* 35 F. 26Oct.58
Clarke, *G. P.* h.p. 28Nov.54
Clifford, *R. S. C.* Gr. Gds. 7Sept.55
Clowe, *M.* 79 F. 9Nov.46
Cockell, *W.* 16 F. 28Nov.54
Creagh, *G. V.* Dep. Bn. 20June54

Daniell, *H.* Coldst. Gds. 28Nov.54
De Lacy, *John*, 39 F. 28Nov.54
Denny, *W.* 71 F. 20June54
De Rottenburg, *Geo.* C.B. 100 F. 28Nov.54
Donovan, *T.* Cape M. Rif. 30July60
Du Vernet, *J. P.* h.p. 9Apr.59

Eveleigh, *F.C.*, C.B. 20 F. 12May58

Fordyce-Buchan, *G. W.*, Roy. H. Gds. 28Nov.54
Fraser, *J.* 72 F. 28Nov.54
Fraser, *W.* 57 F. 29Aug.57

GCB *Gawler*, *G.*, K.H. 52 F. 9Nov.46
Gibbes, *J. G. N.* 60 F. 11Nov.51
Goulburn, *E.*, Gr. Gds. 28Nov.54
Graham, *W.* 9 F. 8Sept.57

Hall, *T.* Gren. Gds. 11Nov.51
Hamilton, Sir *C. J. J.*, Bt. C.B. Sco. Fus. Gds. 20June54
Hamilton, *J. P.* K.H. Sco. Fus. Gds. 12Aug.19
Hammond, *F.* 66 F. 30June54
Hopwood, *H.* Gr. Gds. 22Aug.56
GCB *Hughes*, *R.* 1 W. I. R. 28Nov.54
GCB *Hutchinson*, Hon. *H. H.* 6 Drs. 28June38

Lake, *H. A.*, C.B. 93 F. 24June56
GCB *Lane*, *H.* Gren. Gds. 28June38
Lane, *C. E.* 66 F. 12July58
Leslie, *Cha.*, K.H. Gr. Gds. 9Nov.46
Liddell, Hon. *G. A. F.* 6 Drs. 20June54
GCB *Linton*, *J.* Coldst. Gds. 9Nov.46

Macadam, *W.*, K.H. 8 F. 23Nov.41
Maitland, *F. T.* h.p. 26Oct.58
Massey, Hon. *N. H. C.* 70 F. 20June54
Muter, *D. D.* 51 F. 31Mar.65
Myers, *W. J.* h.p. Roy. Staff Corps 26Oct.58

Ogilvy, *T.* 2 Life Gds. 28Nov.54

Patience, *J.* 65 F. 28Nov.54
Prnleaze, *H.* Rif. Brig. 20June54
Pennant, Hon. *E. G. D.* Sco. Fus. Gds. 9Nov.46
Phipps, Hon. Sir *C. B.*, K.C.B. Sco. Fus. Gds. 11Nov.51
Pringle, *J. H.* Sco. Fus. Gds. 20June54
Purnell, *W. P.* C.B. 90 F. 24Mar.58

Raitt, *C. R.* Unatt. 28Nov.54
Ricketts, *St. V. W.* 61 F. 20June54
GCB *Riddlesden*, *J. B.* 27 F. 23Nov41
Robertson, *J. A.* 4 Dr. Gds. 16Sept.57

St. Quintin, *M. C. D.* 90 F. 11Nov.51
Savage, *J. M. R.* Art. 13Jan.55
Sillery, *C.* 8 F. 31Aug.60
Smith, *G. H.* 73 F. 28Nov.54
Swan, *G. C.* Unatt. 28Nov.54

Talbot, *G.* 43 F. 18Feb.58
Taylor, *P. W.* Can. Rif. 28Nov.54
Tempest, *T. R. P.* 23 F. 20June54
Todd, *Geo.* Coldst. Gds. 9Nov.46
Travers, *J.* h.p. Roy. Art. 24Jan.62

Vyse, *R. H.* Roy. H. Gds. 28Nov.54

Wilbraham, Hon. *E. B.* Sco. Fus. Gds. 11Nov.51
GCB *Wood*, *J. Manley*, 5 F. 28Nov.54
Wood, *J. S.* C.B. 7 F. 12Dec.57

LIEUT.-COLONELS.

Alexander, *H.* 96 F. 11Nov.51
Allen, *J.* 2 W. I. Reg. 9Nov.46
Anderson, *J.* C.B. K.H. 80 F. 1Apr.41
Andros, *W.* 55 F. 11Nov.51
Arthur, *T.* 3 Dr. Gds. 12May43
Atcherley, *P. T.* 30 F. 1Apr.63
Atchison, *H. A.* 43 F. 20June54
Atkinson, *E. D.* 17 Lanc. 26Nov.58
Austen, *H. E.* 31 F. 20June54
Aylmer, *F. C.* 4 Huss. 2Nov.55

Babington, *W.* 7 Huss. 13May59
Baddeley, *W. H. C.* 2 Life Gds. 23Mar.55
Barron, *F. B.* 3 Dr. Gds. 1Apr.59
Bathurst, *H.*, Sco. Fus. Gds. 13Jan.43
Bayly, Sir *H.*, K.H. 77 F. 23Nov.41
Bell, *Wm.* 12 F. 30Mar.49
Bernard P. h.p. 20June54
Bethune, *D. M.* h.p. 24Dec.58
Bickerstaff, *R. C.* Dr. Gds. 30July58
GCB *Blane*, Sir *H. S.* Bt. Sco. F. Gds. 31Aug.31
Blair, *D. H.* Sco. F. Gds. 10July63
GCB *Blathwayt*, *G. W.* 1 F. 11Nov.51
Blennerhassett, *R.* 71 F. 7Dec.58
Blomefield, *G.* Unatt. 23Nov.41
Bond, *Edw.* Dep. Batt. 26June54
Bonham, *J. B.* 50 F. 11Feb.52
Boteler, *R.* h.p. R. Eng. 26Oct.58
GCB *Bowen*, *R.* Coldst. Gds. 27Jan.32
Brisco, *H.*, Gren. Gds. 16June57
GCB *Browne*, *B. P.*, 49 F. 11Nov.51
Browne, *E. J. V.* 60 F. 27May56
GCB *Bruce*, *W.*, K.H. 46 F. 23Nov.41
Burdett, *Fra.* 17 Lanc. 19Oct.46
Burgoyne, Sir *J. M.* Bt. Gr. Gds. 30Nov.60
Burton, *A. W. D.*, C.B. 7 Dr. Gds. 1June62

Caldwell, *W. B.* 76 F. 26June54
Cathcart, Hon. *A. F.* h.p. 20June54
Clephane, *R. D.* 79 F. 6June56

Digitized by Google

Cockburn, A. h.p. 1 Apr. 60
Cocks, C. L. Cold. Gds. 20 June 54
Coles, J. R. J. 9 Lanc. 9 sept. 59
Colman, G. B. T. Unatt. 26 Oct. 58
Colthurst, J. R. 18 F. 11 Nov. 51
Cooke, John H. 21 F. 11 Nov. 51
Cooper, E. H. Gr. Gds. 17 Nov. 57
Cuddy, A. D. h.p. 26 Oct. 54
Cust, J. F. Gr. Gds. 16 Sept. 56
Cust, Hon. P. F. 22 F. 9 Nov. 46

Dashwood, A. W. Unatt. 23 Nov. 41
Day, H. J. 99 F. 13 Feb. 59
Deare, G. 21 F. 2 Dec. 38
De Lancey, P. 75 F. 3 Apr. 49
Dixon, J. Gr. Gds. 18 May 41
Dowbiggin, M. H. 7 F. 15 Feb. 61
Duberly, G. 77 F. 22 Dec. 48

Feilden R., 25 F. 17 July 55
Ferguson, R. 79 F. 13 Mar. 35
Findlay, A. 3 W. I. Reg. 13 Feb. 22
Fitzgerald, C. L. R. Art. 1 Apr. 55
Fitz Roy, Hugh Gr. Gds. 29 Dec. 40
Fletcher, R. Gr. Gds. 26 Nov. 30
Forbes, J. A. 92 F. 9 Nov. 46
Forbes, John, Cold. Gds. 7 Aug. 46
Forbes-Leslie, J. 78 F. 9 Nov. 46
Forester, Cecil W. 52 F. 22 Aug. 54
Freeman, T. I. W. 13 F. 11 Nov. 51
‡‖ *Fuller, F. C. B.* 59 F. 22 Aug. 34

Gatsford, J. W. 72 F. 22 June 55
Gaudy, F. Sco. Fus. Gds. 20 Oct. 46
Gardner, J. 53 F. 22 Nov. 41
Gibbings, T. J. W. I. R. 29 Nov. 56
Glover, S. F. 12 F. 14 Apr. 46
‡‖ *Gooch, H. E.* Cold. Gds. 26 Nov. 32
Gordon, John, 47 F. 15 Dec. 50
Gould, F. A. 48 F. 11 Nov. 51
Grant, J. J. R. Can. Rif. 12 Mar. 61

Hagart, J. M. C. R. 7 Huss. 14 Aug. 57
Haines, E. E. 92 F. 14 Mar. 65
Halkett, J. Coldst. Gds. 20 June 54
Hall, C. Sco. Fus. Gds. 14 Aug. 25
‡‖ *Hall, G.* 54 F. 28 June 38
Hamilton, Sir J. J. Bt. 30 F. 30 Nov. 46
Hammill, T. C. Cevl. R. 11 Nov. 51
Hanmer, H. K.H. Roy. H. Gds. 18 May 26
Hardinge, H. Rif. Brig. 27 Apr. 60
Hardy. J. P. Unatt. 20 June 54
Hare, Hon. *R.* 90 F. 11 Nov. 51
Harries, T. 63 F. 6 June 56
‡‖ *Harrison, J. C.*, K.H. 23 F. 22 July 30
Harvey, H. B. 22 F. 20 June 54
Hatton, V. L. Gr. Gds. 29 June 55
Haygarth, F. Sco. F. Gds. 14 July 54
Hill, G. S. Rif. Brig. 9 Nov. 46
Hogg, J. M. 1 Life Gds. 22 June 55
Holmes, C. Sco. F. Gds. 17 Aug. 55
Hood, F. W. Visc. Gr. Gds. 23 June 63
Hutchinson, F. J. T. h.p. 27 May 58

Inge, W. 8 F. 11 Nov. 51

Jarvis, Sir S. R. 3 W. I. R. 11 Nov. 51
Jelf-Sharp, H. Sco. F. Gds. 29 Nov. 64
‡‖ *Johnstone, W. F.* Gr. Gds. 10 Jan. 37
Jones, I. W. 1 Drs. 24 Dec. 52

Keane, G. M. 2 F. 11 Nov. 51
Kearney, C. 2 Dr. Gds. 28 Oct. 37
Keating, J. S. Rif. Brig. 11 Nov. 51
Keats. J. S. 83 F. 20 June 54
Kelson, C. 3 W. I. R. 20 June 54
Kenny, W. H. h.p. 9 Apr. 59
Kidd, J. M'M. 87 F. 22 June 54
King, A. S. 10 F. 12 Aug. 19
Kingscote, R. N. F. C.B. Sco. Fus. Gds. 17 July 55
Kirwan, A. H. 95 F. 11 Nov. 51
Kitchener, H. H. 9 F. 5 Nov. 47
Knox, G. Cold. Gds. 22 July 38

Lamotte, C. W. h.p. 20 June 54
Leach, G. A. h.p. R. Eng. 31 Jan. 60
Lennox, Lord *G.* 6 Drs. 12 June 23
Lewes, J. 10 Huss. 7 May 58
Li lie, Sir J. S. C.B. Gr. Gds. 10 Jan. 37
Lindsell, R. H. 28 F. 26 Dec. 56
Lister, F. D. 6 Drs. 2 Nov. 55
Long, S. Gr. Gds. 13 Sept. 27
Lowndes. J. H. 6 F. 6 June 56
Lye, G. M. C.B. 20 F. 15 May 55

‡‖ *M'Alester, C. A.* K.H. Cey. Rif. 6 June 28
M'Call, J. 8 Huss. 17 Sept. 41
Macdonald, Alex. 68 F. 20 June 54
Moir, C. C. P. 34 F. 24 Nov. 41
Malet, C. S. Sco. Fus. Gds. 25 Oct. 42
Marryat, G. 23 F. 11 Nov. 51
‡‖ *Marshall, W.* 16 July 30
Mathias, W. 62 F. 20 June 54
Maxwell, C. F. 82 F. 27 Oct. 48
Mayers, J. P. 86 F. 23 Apr. 60
Maynard, E. G. 88 F. 26 Apr. 59
Mesxiter, J. 28 F. 24 Aug. 42
‡‖ *Mill, J.* 50 F. 23 Nov. 41
Miller, J. 11 Huss. 8 Mar. 55
Miller, T. 81 F. 21 Feb. 56
Mollan, W. C. C.B. 96 F. 20 July 55
Montgomery, L. L. Sco. Fus. Gds. 15 July 54
Montresor, H. E. Gr. Gds. 6 Nov. 51
Moore, H. 21 F. 11 Nov. 51
Murray, C. Unatt. 17 July 60

Newdigate, F. W. Cold. Gds. 4 Sept. 54
Nicoll, S. J. L. 30 F. 4 Aug. 48

O'Reilly, A. A. 9 Nov. 46
Orme, W. K. 75 F. 24 June 59
Ormsby, O. L. Unatt. 26 Oct. 58

Paget, P. L. C. Sco. F. Gds. 6 Nov. 54
Parker, E. 60 F. 20 June 54
Parlby, G. 4 F. 11 Nov. 51
Pearce, W., K.H. Cold. Gds. 29 Aug. 26
Pearson, Chas. 9 F. 11 Nov. 51
Phillipps, H. 6 F. 11 Nov. 51
Phillott, F. J. Unatt. 26 Oct. 58
Pilgrim, J. B. 8 F. 26 Dec. 59
Pitt, Hon. *Horace*, Roy. H. Gds. 2 Sept. 53
Pitts, F. h.p. 20 June 54
Porter, J. 67 F. 3 Aug. 60

‡‖ *Rainforth, W.* 35 F. 20 June 54
Randolph, J. W. 49 F. 11 Nov. 51
Rawstorne, J. G. 17 F. 26 Dec. 56
Robertson, A. 25 F. 11 Nov. 51
Robinson, J. G. Sco. Fus. Gds. 12 Aug. 37
Romilly, F. Sc. Fus. Gds. 22 Jan. 47
Rose, J. R. H. 17 Lanc. 17 Sept. 57
Rudsdell, Sir J., K.C.M.G. Gr. Gds. 1 Nov. 30
Russell, A. H. 58 F. 6 June 56
Russell, Lord *C. J. F.* 60 F. 9 Nov. 46
Russell, F. B. h.p. 1 Mar. 60
Rynd, M. 62 F. 29 Apr. 64

Sampson, W. H. Rif. Br. 20 June 54
Scott, R. A. 60 F. 20 June 54
Scott, W. G. 91 F. 31 Aug. 55
Simmons, J. C.B. 41 F. 1 Nov. 42
Slater, J. J. 82 F. 10 July 47
Small, R. 25 F. 11 Nov. 51
Smith, W. R. B. h.p. 11 Nov. 51
‡‖ *Stepney, S. C.* K.H. Coldst. Gds. 15 June 30
Stevenson, Thos. 30 F. 11 Nov. 51
Stewart, D. Unatt. 26 Oct. 58
Stewart, P. D. R. Art. 20 Dec. 41
Stracey-Clitherow, E. J. Sco. F. Gds. 24 May 50
Strachan, H. A. Unatt. 2 Nov. 55
Stuart, Hon. *A. G.* h.p. 20 Oct. 58
Stuart, J. F. D. C. Gr. Gds. 19 June 55
Stretton, S. W. L. 40 F. 6 May 42

Temple, J. 60 F. 11 Nov. 51
Thellusson, A. D. 72 F. 20 July 58
Thompson, C. W. 58 F. 4 May 60
Thynne, Lord *Wm.* Gren. Gds. 31 Aug. 38
Trench, P. Le P. 2 Dr. Gds. 11 Nov. 51
Trotter, R. K. 28 F. 11 Nov. 51
Tryon, T. 7 F. 29 May 63
Twopeny, E. 7 Dr. Gds. 10 Dec. 47

Ussher, John, 95 F. 20 June 54

Vaughan, R. J. h.p. 1 May 59
Veitch, T. G. h.p. 20 June 54
Vernon, G. A. Cold. Gds. 25 Apr. 48

Wake, R. W. h.p. 20 June 54
Ward, F. B. h.p. R. Art. 28 Nov. 59
Ward, J., 27 F. 6 July 57
‡‖ *Webster, J. C.* 18 F. 11 Nov. 51
West, J. T. Gren. Gds. 6 July 52
Westropp, E. H. 29 F. 12 June 60
Wheatley, W. Sco. Fus. Gds. 18 Mar. 59
Wheeler, J. R. 29 F. 26 Oct. 58
White, G. F. 54 F. 12 Dec. 54
Wilkinson, H. G. Sco. F. Gds. 3 Nov. 54
Williamson, J. Unatt. 26 Oct. 58
Wilson, C. T. Cold. Gds. 8 Dec. 54
Wilton, J. L., C.B. Dep. Bn.
Woodford, J. 93 F. 11 Nov. 51
Wrangye, A. R. h.p. R. Art. 1 Apr. 60
Wrench, E. O. 4 Dr. Gds. 28 June 38
‡‖ *Wyndham, C.* 2 Drs. 30 Dec. 37

Yale, W. P. 32 F. 28 June 38

MAJORS.

Agnew, C. 11 F. 23 Jan. 41
Alveridge, J. 21 F. 6 June 56
Allen, R. S. h.p. 26 Oct. 58
Althorn, W. S. 83 F. 16 Mar. 58
Amstiuck, Wm. 53 F. 23 Nov. 41
Armstrong, T. P. St. G. 49 F. 4 Aug. 63
Ashmore, Wm. 16 F. 21 Aug. 49
Atherley, F. H. Rif. Br. 20 July 58
‡‖ *Austin, W.* 56 F. 4 July 45
Aylmer, C. W. 66 F. 21 Apr. 63

‡‖ *Bacon, C.* 23 Lt. Dr. 10 Jan. 37
Baillie, J. 87 F. 18 Dec. 60
Baillie-Hamilton, Hon. *R.* 44 F. 15 Feb. 61
Baker, T. R. 7 F. 31 Aug. 38
Beare, W. G. 1 F. 9 Nov. 46
Beete, J. P. 54 F. 26 June 38
Bell, C. H. Cape M. Rif. 6 June 56
Bent, John, 5 F. 22 July 30
Beresford, Sir *G. de la Poer*, Bt. 7 Dr. Gds. 9 Nov. 46

Digitized by Google

Best, M. G. 25 F. 20July58
Best, T. C. H. 72 F. 19Aug.62
Berwick, F. 5 Lanc. 9Feb.61
Bethune, R. 92 F. 7Dec.58
Bligh, F. C. 41 F. 26Dec.56
Bonnor, T. Ceyl.Rif.Reg. 28June38
Borrow, J. 18 F. 18Sept.57
Bott, T. 6 Dr. Gds. 20July58
Bowden, H. G. 22 F. 5Mar.58
Bowen, A. Unatt. 12Aug.19
Bowler, J. 80 F. 4Mar.37
Bowness, John, 67 F. 9Nov.46
Briggs, G. 1 Dr. Gds. 3June53
Bringhurst, J. H. 90 F. 22Dec.48
Brown, F. 52 F. 9Nov.46
Browne, G. R. 69 F. 4June58
Browne, Lord *R. H.* 46 F. 29May63
Brownell, J. h.p. 15Sept.64
Bruce, W. Tyrrell, 18 F. 9Dec.53
Burslem, R. G. 43 F. 8Nov.50

Cairnes, G. 36 F. 4Dec.32
Calcott, G. Berkeley, 36 F. 10Jan.37
Calcraft, H. Gr. Gds. 26June38
Calley, H. 19 F. 7Aug.46
Campbell, C. F. 87 F. 26Oct.58
Campbell, D. Unatt. 7Nov.26
Campbell, J. C. 9 Lanc. 7June49
Campbell, R. C. 46 F. 16May45
Carey, C. Le M. 63 F. 6June56
Chalmer, F. D. 7 Dr. Gds. 30Dec.26
Charlewood, J. 62 F. 11Nov.51
Charter, E. J. 11 F. 8Mar.59
Christie, N. T. 38 F. 23Nov.41
Clark, J. S. 2 W. I. Reg. 7Mar.62
Cockran, J. 41 F. 23Nov.41
Cockburn, T. H. 33 F. 20July58
Cocks, O. V. 4 F. 25May60
Cooke, E. B. 83 F. 7Mar.62
Coote, H. J. h.p. 16May57
Cornwall, G. 93 F. 24Mar.58
Cornwallis, F. 4 Huss. 17July60

D'Arcy, O. B. C.M.Rif. 30Sept.56
Darroch, D. G. 4 Unatt. 20June54
Dawe, C. 8 F. 10Jan.37
Dennis, J. F. Unatt. 29Dec.54
Dickson, A. G. 13 Huss. 3July60
Drake, Sir *T. T. E.* Bt. 32 F. 26May14
Duckett, Sir *G. F.,* Bt. 3 W. I. R. 11Nov.51
Dundas, T. 12 F. 31Jan.64

Elliot, R. 2 W. I. R. 1July51
Elmsall, W. de C. 1 Drs. 12Dec.54
Estere, J. H. Rif. Brig. 14Apr.47
Evans, R. J. 16 F. 23Oct.60

Ffrench, Edw. 74 F. 10Jan.37
Fletcher, J. V. 14 F. 23Nov.41
Forbes, W. Unatt. 29Dec.54
Forsyth, G. J. 37 F. 29Dec.56
Fraser, J. 34 F. 10June37

Gage, E. Sco. F. Gds. 28June38
Gavin, G. 16 Lanc. 10Dec.47
Gilley, T. 7 F. 26Dec.56
Gillman, B. W. 12 F. 20June54
Gordon, D. 59 F. 4July34
Greenwood, J. 9 Lanc. 31Dec.27
Greig, J. J. 3 W. I. Reg. 20June54
Grubbe, T. H. 16 F. 23Nov.41

Hamilton, W. D. 13 Huss. 14Feb.45
Hare, W. H. 51 F. 10Jan.37
Hill, Edw. 96 F. 11Nov.51
Hill, J. M. Mil. Tr. 4Nov.59
Hinchliff, C. H. 18 F. 25Sept.60
Hopkins, J. P., K.H. 98 F. 5Nov.25

Ince, R. P. Rif. Brig. 11Nov.51
Inglis, R. 7 F. 6June56
Inglis, W. 5 Dr. Gds. 12Dec.54

Jacks, W. 7 Dr. Gds. 10Jan.37
Julius, W. M. 6 Drs. 11Nov.51

Kains, T. 3 F. 9Aug.63
Keene, E. R. 2 Dr. Gds. 16June57
Keith-Falconer, Hon. *C. J.,* 4 Huss. 8May60
King, G. Rif. Brig. 30Apr.58
Knox, Hon. *W. S.* 51 F. 16Nov.55

Lachlan, R. 17 F. 13Aug.29
Law, C. F., 69 F. 25Aug.53
Leighton, F. O. 56 F. 20May36
Lempriere, Hen. h.p. 26Oct.58
Leslie, L. X. 99 F. 11Nov.51
Lloyd. M. P. 59 F. 23Mar.61
Longmore, G. R. Staff C. 24Aug.32
Lutman, J. H. 24 F. 17Apr.58

M'Creagh, M. 4 Dr. Gds. 8Feb.63
Macgregor, J. D. 78 F. 6July60
M'Inroy, W. 69 F. 9Nov.46
Magenis, R. H. 32 F. 20July58
Margary, A. R. 34 F. 20June54
Marsudin, H. R. 1 F. 20June54
Marsh, R. 24 F. 3Apr.46
Marsh, Sir *H.* Bt. 3 Dr. Gds. 24July57
Maule, J. 62 F. 11Nov.51
Mayne, J. 1 F. 9Nov.46
Meredith, R. M. 13 F. 15Dec.43
Methold, E. 4 F. 10Jan.37
Milligan, W. 38 F. 23Nov.41
Minter, G. 20 F. 29Nov.44
Mitchell, P. 53 F. 28June38
Milford, J. P. 2 W. I. R. 20June54
Montgomery, F. O. 45 F. 6Sept.39
Mundell, H. V. 13 F. 21May58
Murray, C. Unatt. 9Nov.46

Nash, C. W. Can. Rif. 23Nov.41
Nugent, A. 5 Dr. Gds. 9Nov.46
Nugent, G. 2 Dr. Gds. 11Jan.33

Parratt, W. T. 58 F. 15Jan.58
Payne, W. A. T. 76 F. 11Nov.51
Paynter, Geo. 1 Dr. Gds. 30Apr.58
Peacocke, S. P. 9 F. 11Nov.51
Pelly, R. R. 37 F. 11Apr.62

Renny, G. 73 F. 15Dec.61
Richmond, M. C. B. 96 F. 23Nov.41
Robinson, W. B. 3 W. I. R. 26Mar.58
Rollerton, C. C. 84 F. 24Mar.58
Rose, H. M. St. V. 25 F. 28June38

Scoones, E. 52 F. 21Nov.28
Semple, H. 35 F. 18Apr.31
Seton, Geo. Can. Rif. 14Dec.55
Skurray, F. C. 24 F. 9Mar.60
Skynner, A. C. 16 Lanc. 23Nov.41
Smith, R. P. 10 Huss. 30Mar.60
Smith, Seton Lionel, 54 F. 20June54
St. Leger. J. h.p. 20Feb.59
Stuart, D. 46 F. 9Nov.46
Studdert, C. F. 80 F. 26Aug.59

Taylor, W. O'B. 22 F. 17Nov.63
Tennant, G. 85 F. 19Mar.46
Thompson, L. J. 58 F. 10May61

Vane, C. B. 9 F. 11Nov.51
Verney, Sir *Harry,* Bt. Unatt. 13Nov.27

Walker, S. 65 F. 19Sept.34
Waller, J. W. S., K.H. 10 F. 28Aug.35
Waring, H. 59 F. 16Apr.29
Way, G. L. 20 F. 8Dec.46
Webb, T. h.p. R. Eng. 22Sept.58
Webb, V. 3 W. I. R. 9Nov.46
Wilkinson, A. E. 7 Huss. 28Nov.62
Wilkinson, A. P. S., C.B. 13 F. 4Oct.42
Williams, R. 22 F. 23Nov.41
Wilson, H. 14 F. 19July21
Wilton, J. R. h.p. 19Jan.58
Wolfe, E. 77 F. 10Jan.37
Wood, H. O. 37 F. 10Jan.31
Woliaston, F. 6 Drs. 1Nov.42

Yard, F. 17 F. 26Nov.57
Young, T. 37 F. 25June61

Digitized by Google

AIDES-DE-CAMP TO THE QUEEN.

Colonel John Le Couteur, Jersey Militia
Colonel James Priaulx, Guernsey Militia
Colonel G. H. *Marq. of* Donegal, *K.P., G.C.H.* Antrim Militia
Colonel Geo. Rice, *Lord* Dynevor, R. Carmarthen Mil.
Colonel *Sir* T. St. V. H. C. Troubridge, *Bt. C.B.* h.p. 22 F.
Colonel Henry D. Griffith, *C.B.* 2 Drs.
Colonel Jas. Webber Smith, *C.B.* Unatt.
Colonel *Hon.* Percy E. Herbert, *C.B.* h.p. 82 F.
Colonel F. C. Dickson, *C.B.* R. Art.
Colonel Wm. S. R. Norcott, *C.B.* Unatt.
Colonel *Sir* J. Wm. Gordon, *K.C.B.* R. Eng.
Colonel *His Serene Highness Prince* W. A. E. of Saxe-Weimar, *C.B.* Gren. Gds.
Colonel Wm. M. S. M'Murdo, *C.B.* h.p. Mil. Tr.
Colonel Edw. R. Wetherall, *C.B.* Unatt.
Colonel W. F. *Duke of* Buccleuch, *K.G.* Edin. Mil.
Colonel John W. Patten, 3 Roy. Lancashire Mil.
Colonel R. A. Shafto Adair, Suffolk Art. Mil.
Colonel G. W. F. *Marquis of* Aylesbury, Roy. Wilts Yeo. Cav.
Colonel John A. Ewart, *C.B.* h.p. *late* 78 F.
Colonel Wm. Parke, *C.B.* h.p. 51 F.
Colonel Chas. Reid, *C.B.* H. M. Ind. F.
Colonel Tho. Tapp, *C.B.* 103 F.
Colonel E. Wodehouse, *C.B.* R. Art.
Colonel Geo. Bent, *C.B.* R. Eng.
Colonel Chas. *Viscount* Eversley, Hampshire Yeo. Cav.
Colonel F. H. P. *Lord* Methuen, Roy. Wilts Mil.
Colonel *Lord* Burghley, Northampton and Rutland Mil.
Colonel Wm. Adam Orr, *C.B.* R. Art.
Colonel S. N. Lowder, R. Mar.
Colonel Hen. Wylie Norman, *C.B.* H. M. Ind. F.
Colonel Alfred T. Wilde, *C.B.* H. M. Ind. F.
Colonel Geo. Lambrick, R. Mar.

GARRISONS.

DUNCANNON FORT.

Fort Maj. .....*Lieut.* Tho. Austin 27July20

EDINBURGH CASTLE.

Chaplain .....*Rev.* Jas. Millar 16May50

TOWER OF LONDON.

Constable. ...Gen. *Sir* John Fox Burgoyne, *Bt., G.C.B.*, R. Eng. 8Apr.65
Lieut... .....*Gen.* *Sir* George Bowles, *K.C.B.*, 1 W. I. Reg. 16July51
Dep. Lieut...*Lt. Gen.* W. Lennox Lascelles FitzGerald, *Lord* De Ros, 4 Huss. 13Feb.52
Major.....*Bt. Col.* F. A. Whimper, Unatt. 21Mar.57
Chaplain. ...*Rev.* Joseph Yates Dod, *M.A.* 1Apr.63
Med. Officer..J. S. Graves, h.p. (*Dep. Insp. Gen.*)

Digitized by Google

OFFICERS RECEIVING REWARDS FOR DISTINGUISHED OR MERITORIOUS SERVICES.

ARMY.

General
John Drummond
Cosmo Gordon

Major Gen.
Charles Ashmore
J. H. Bainbrigge, Unatt.
C. W. M. Balders, *C.B.*
Henry Bates
H. K. Bloomfield
Edw. B. Brooke
Wm. G. Brown
J. F. G. Campbell, *C.B.*
Geo. T. Colomb
Henry Cooper
James Creagh
John Holliott Crofton
A. A. T. Cunyngham, *C.B.*
C. Hastings Doyle
W. J. D'Urban
T. A. Drought
Hon. Fitzmaurice, *K.H.* Unatt.
Hen. John French
Thos. Jas. Galloway
Hon. A. H. Gordon, *C.B.*
John Grattan, *C.B.*
P. M. N. Guy, *C.B.*
C. Hazart, *C.B.*
Wm. O'Grady Haly, *C.B.*
Walter Hamilton, *C.B.*
Edward R. Hill
E. C. Hodge, *C.B.*
Fred. Horn, *C.B.*
Henry Jervis
Hen. R. Jones, *C.B.*
Wm. Jones, *C.B.*
Edward Last
A. J. Lawrence, *C.B.*
W.A.Le Mesurier, h.p. *late* 45 F.
John Longfield, *C.B.*
R. H. Lowth, *C.B.* r.f.p. 86 F.
Lord G. A. F. Paget, *C.B.*
Wm. Pariby
Lord Frederick Paulet, *C.B.*
Edward Pole
F. Holt Robe, *C.B.*
Jas. Kerr Ross, *K.H.* Unatt.
David Russell, *C.B.*
Francis Seymour, *C.B.*
Horatio Shirley, *C.B.*
Matthew Smith
M. W. Smith, *C.B.*
T. C. Smith, Unatt.
John R. Smyth, *C.B.*
Jas. P. Sparks, *C.B.*
Hon. Sir A. A. Spencer, *K.C.B.*

Major Gen.
Geo. Staunton
Chas. Steuart, *C.B.*
Sir H. K. Storks, *G.C.B., G.C.M.G.*
W. Sullivan, *C.B.*
Chas. Trollope, *C.B.*
E. W. F. Walker, *C.B.*
Sir R. Walpole, *K.C.B.*

Colonel
Frank Adams, *C.B.* h.p. *late* 28 F.
J. T. Airey, *C.B.* Coldst. Gds.
Sir J. E. Alexander, h.p. *late* 14 F.
Henry Bingham, 60 F.
A. Borton, *C.B.* h.p. *late Dep. Bn.*
J. S. Brownrigg, *C.B.* Unatt.
J. R. Bruuker, *Rec. Dist.*
R. Budd, 14 F.
Geo. Campbell, *C.B. Rec. Dist.*
S. T. Christie, *C.B.* 80 F.
T. S. Conway, *C.B.* h.p. *late* Gren. Gds.
W. N. Custance, *C.B. Cav. Dep.*
H. C. B. Daubeney, *C.B.* h.p. 71 F.
R. De Salis, *C.B.*, h.p. *late* 8 Huss.
W. D. Deverell, r.l.p. *Dep. Bn.*
Sir John Douglas, *K.C.B.* Unatt.
Wm. Drysdale, *C.B.* 9 Lanc.
C. A. Edwards, *C.B.* h.p. *late* 49 F.
A. C. Errington, 51 F.
Geo. T. Finucane, r.f.p. Unatt.
Hon. St. Geo. G. Foley, h.p.
L. F. Fox, h.p. 13 Lanc.
R. Gardiner, *Rec. Dist.*
F. D. George, *C.B.* Unatt.
H. Hope Graham, *C.B. Rec. Dist.*
J. T. Grant, *C.B.* 18 F.
Sir E. H. Greathed, *K.C.B.* Unatt.
H. Hamilton, *C.B.* h.p. *late* 78 F.
E. Haythorne, 1 F.
Charles Herbert, *C.B.* 84 F.
A. E. F. Holcombe, 1 F.
Sir A. H. Horsford, *K.C.B.* Unatt.
E. R. Jeffreys, *C.B. Dep. Bn.*
Sir John Jones, *K.C.B. Rec. Dist.*
Sir Rich. D. Kelly, *K.C.B.* h.p. *late* 34 F.
Lord Mark Kerr, *C.B.* 13 F.
Arch. Little, *C.B.* h.p. *late* 9 Lanc.
Arch. Inglis Lockhart, *C.B.* h.p. *late* 92 F.
W. L. *Earl of* Longford, *K.C.B.* Unatt.
D. Lysons, *C.B.* Unatt.
A. Macdonell, *C.B.* Rif. Brig.

Colonel
C. C. M'Intyre, *C.B.* 78 F.
J. T. Mastleverer, *C.B.* h.p. *late* 30 F.
Geo. V. Maxwell, *C.B.* 88 F.
G. W. Mayow, Unatt.
A. B. Montgomery, *C.B.* 1 F.
E. A. G. Muller, *Dep. Bn.*
Wm. Munro, *C.B.* 39 F.
Wm. S. R. Norcott, *C.B.* Unatt.
L. S. O'Connor, *C.B.* h.p. *late Rec. Dist.*
H. D. O'Halloran, r.f.p. 1 W.I.R.
H. Aime Ouvry, *C.B.* h.p. 9 Lanc.
F. R. Palmer, *C.B.* 60 F.
Wm. Parke, *C.B.* h.p. 53 F.
Thos. Pattle, *C.B.* 1 Dr. Gds.
Thos. Hooke Pearson, Unatt.
Geo. M. Reeves, *C.B.* 99 F.
Art. Scudamore, *C.B.* 7 Huss.
J. W. S. Smith, *C.B. Dep. Bn.*
Sir C. W. D. Staveley, *K.C.B.* 44 F.
Art. St. Geo. H. Stepney, *C.B.* Coldst. Gds.
J. R. Stuart, *C.B.* 21 F.
Wm. K. Stuart, *C.B.* r.f.p. 86 F.
R. N. Tinley, C. M. Rif.
R. Waddy, *C.B.* 50 F.
R. Wardlaw, 1 Drs.
H. J. Warre, *C.B.* 57 F.
Samuel Wells, *C.B.* 23 F.
E. R. Wetherall, *C.B.* Unatt.
Hen. W. Whitfeild, 2 W.I.R.
Thos. Williams, *C.B.* 4 F.
Sir John M. Wilson, *C.B. K.H.* Unatt.
Edw. W. C. Wright, h.p. *late Dep. Bn.*
Alf. F. W. Wyatt, *C.B.* 65 F.
John Yorke, *C.B.* Unatt.

Bt. Lieut. Col.
T. M. Byrne, Unatt.

Captain
B. H. Edwards, h.p. *late Rec. Dist.*

Qua. Mast.
J. P. Arrowsmith, h.p. *late* 9 F.
T. W. Edwards, h.p. 84 F. *capt.*
S. Goddard, h.p. 14 F. *capt.*
C. Grant, h.p. 23 F. *capt.*
T. Hoban, 13 F.
John Morgan, h.p. 52 F. *capt.*
James Murray, h.p. 24 F. *capt.*
J. Payne, h.p. Gren. Gds. *capt.*

ARTILLERY & ENGINEERS.

General
Sir J. F. Burgoyne, *Bt. GCB.* R.E.
R. Douglas, *C.B.* r.f.p. R. Art.
T. J. Forbes, R. Art.
Sir H. D. Ross, *G.C.B.* R. Art.

Lieut. General
Hen. Pester, r.f.p. R. Art.

Major Gen.
W. Bell, R. Art.
John Bloomfield, R. Art.

Major Gen.
B. Cuppage, R. Art.
P. V. England, R. Art.
Thos. Foster, R. Eng.
W. B. Inglby, R. Art.
John St. George, *C.B.* R. Art.
F. Warde, R. Art.

Colonel
J. M. Adye, *C.B.* R. Art.
Geo. Bent, *C.B.* R. Eng.
F. E. Chapman, *C.B.* R. Eng.

Colonel
W. C. Dickson, *C.B.* R. Art.
Sir J. W. Gordon, *K.C.B.* R. Eng
H. D. Harness, *C.B.* R. Engr.
J. L. A. Simmons, *C.B.* R. Eng.
E. C. Warde, *C.B.* R. Art.
Sir D. E. Wood, *K.C.B.*, R. Art.

Captain
W. Handyside, *Coast Brig. of Art.*
J. Sweeny, *Coast Brig. of Art.*

MARINES.

Gen. J. R. Coryton | Col. J. H. Gascoigne, *C.B.* | Col. W. H. March

MEDICAL DEPARTMENT.

Insp. Gen. of Hosp. *Sir* J. Hall, *K.C.B. M.D.* h.p. | *Insp. Gen. of Hosp.* Jas. Henderson, *M.D.* h.p.
Insp. Gen. of Hosp. *Sir* J. Mac Gregor, *K.C.B. M.D.* h.p.

Digitized by Google

KNIGHTS OF WINDSOR.

Royal Foundation.

Maj. J. P. Hopkins, *K.H.* (*Gov.*) .. *late* 98 F.
Capt. Arthur Wellesley Cassan .. .. *late* 65 F.
Lieut. R. Nantes .. .. .. h.p. 55 F.
Col. E. A. Angelo, *K.H.* .. .. *late* 30 F.
Capt. Jos. Douglas .. .. .. Unatt.
Capt. S. Goddard .. .. *late* 14 F.
Capt. Fra. Gee .. .. .. *late* 39 F.
Capt. Francis Collins .. .. h.p. 11 Huss.
Lt. Col. A. G. Sedley .. .. *late* 3 W. I. Reg.
Capt. Robt. Mortimer Cochrane .. *late* 71 F.
Col. J. R. Raines .. .. *late* Brit. Swiss Leg.
Capt. S. Scoltock .. .. .. h.p. Dep. Bn.

Lower Foundation.

Capt. John Maclean .. .. .. *late* 43 F.
Maj. G. F. B. St. John .. .. *late* 52 F.
Col. R. Blacklin .. .. .. Unatt.
Capt. Geo. Copeland .. .. h.p. Sco. F. Gds.
Maj. D. J. MacQueen, *K.H.* .. .. *late* 74 F.

Her Majesty's Body Guard of the Hon. Corps of GENTLEMEN AT ARMS.

(*Established in the Year* 1509.)

Captain.

Rt. Hon. T. H. *Lord* Foley 28June59

Lieutenant.

Sir William Topham 18Mar.53

Standard Bearer.

D. J. Harmar, *Esq.* 31Jan.48

Gentlemen at Arms.

George Winchester, *Esq.* 30Jan.38
Edward Goodwin, *Esq.* Capt. Cambridge Mil. 22June49
S. C. Cotton, *Esq.* 16Oct.49
Charles Tyler, *Esq.* 12Feb.50
Thomas Howard, *Esq.* 20Nov.50
A. G. F. Cotton, *Esq.* 21Jan.51
Maj. Edward Sutherland, *late* 7 F. 26Feb.52
Wm. H. Middleton, *Esq.* 6May54
C. J. Lindam, *Esq. late* Maj. *Br. Swiss Leg.* 19May54
Bt. Lt. Col. Geo. Bridge, *late* 3 F. 1Nov.54
Aug. S. Bolton, *Esq. late* Capt. 31 F. 7Feb.56
Harwick Doncaster, *Esq.* 6Mar.56
John Dutton Hunt, *Esq.* Capt. 1 Gloucester, Lt. Horse 13June57
Arthur Palliser, *Esq.* 22Apr.58
Nath. G. Philips, *Esq. late* Capt. 47 F. 9July58
James Lowndes, *Esq.* Capt. Renfrew Mil. 4Nov.58
James Hanning, *Esq.* 23Feb.59
Geo. Lane, *Esq. late* Capt. Roy. Eithorne Mil. 8Nov.60
James. Killery, *Esq.* 10Nov.60
Fra. Charteris Wemyss, *Esq.* Capt. 6 W. York Mil. 15Nov.60
C. C. Baines, *Esq. late* Capt. 3 Middl. Mil. 24Jan.61
Bt. Maj. Griffin Nicholas, r.f.p. 5 F. 16July61
Capt. Jas. E. Boggis, h.p. Paym. 55 F. 16July61
Bt. Lt. Col. Hen. F. Saunders, r.f.p. 3 W. I. Reg. 18July61
Lt. Col. Thos. B. Mortimer, Unatt. 29July61
Capt. Chas. Dresing, h.p. 3 F. 29July61
Capt. Alex. D. Toogood, h.p. *late* 2 Beng. Fus. 11Aug.62
Bt. Col. Hen. Hume, *C.B. late* Gr. Gds. 1Dec.62
Lt. Col. Hen. Hardinge, *late* Rif. Brig. 3Feb.63
V.C. Bt. Maj. Jas. Leith, *late* 3 W. I. Reg. 5May63
Bt. Maj. Bevil Granville, *late* 23 F. 9Sept.63
S. L. Douglas-Willan, *Esq. late* Capt. 2 F. 8Oct.63
Paget John Bourke, *Esq. late* Capt. 11 F. 25Apr.64
Sussex L.A.B. Mewster, *Esq. late* Capt. 28 F. 25Apr.64
Hen. J. Wallack, *Esq. late* Capt. 77 F. 17Dec.64
Lt. Col. John Hen. Lowndes, *late* 6 F. 17Dec.64
Edwin G. Mainwaring, *Esq. late* Capt. 16 F. 8Mar.65
John Wairond Clarke, *Esq. late* Capt. 10 Huss. 8Mar.65
V.C. Capt. F. R. Aikman, h.p. Ind. Army 13May65
Jas. H. Freme, *Esq. late* Capt. 79 F. 19July65

Clk. of Cheque, Adj. & Harbinger.

Lt. Col. Wm. M'Call, *late* 3 F. 11June63

Sub-Officer.

N. G. Philips, *Esq.* 6Feb.63

Scarlet—Facings Blue Velvet.

Ag. Messrs. Cox & Co.

Her Majesty's Body Guard of YEOMEN of the GUARD.

(*Instituted* 1485.)

Captain (*commanding*).

Hen. John *Earl* Ducie 28June59

Lieutenant.

Sir John Fitzmaurice, *K.H. maj. gen.* 17Dec.61

Ensign.

John Hen. Cooke, *lt. col. late* 21 F. 16Sept.62

Exons.

Thos. P. Rickford (late Capt. 23 F.) 24May51
Chas. D. Patterson (Bt. Lt. Col. r.f.p.) 13Feb.62
Oliver P. Bourke (Bt. Col. h.p. 17 F.) 17July62
John A. Todd (Bt. Lt. Col. h.p. *late* 14 Huss.) 23Apr.64

Clerk of the Cheque and Adjutant.

Wm. Griffin Sutton (Bt. Lt. Col. r.f.p.) 9Jan.62

Scarlet—Facings blue velvet.

Ag. Messrs. Cox & Co.

Digitized by Google

STAFF.

GREAT BRITAIN.

COMMANDING-IN-CHIEF.

Field Marshal His Royal Highness George W. F. C. *Duke of* Cambridge, *K.G.*, *K.P.*, *G.C.B.*, *G.C.M.G.*, Colonel of the Grenadier Gds., &c.

Military Secretary.....Maj. Gen. W. F. Forster, *K.H.* 81 F.
Assist. Military Secretary.....Bt. Col. E. B. Johnson, *C.B.* R. Art.
Aides-de-Camp.....Bt. Col. *Hon.* J. W. B. Macdonald, *C.B.* Unatt.
Bt. Col. Thomas Henry Clifton, Unatt.
Bt. Col. Charles Tyrwhitt, Unatt.
Bt. Col. R. W. P. Curzon, *C.B.* h.p. *late* Gr. Gds.
Lt. Col. *Hon.* H. F. Keane, R. Eng. (*extra*)

ADJUTANT GENERAL'S DEPARTMENT.

Adjutant General to the Forces.....Maj. Gen. *Lord* Wm. Paulet, *K.C.B.* 68 F.
Dep. Adjutant Generals.....Bt. Col. *Sir* A. H. Horsford, *K.C.B.* Unatt.
Bt. Col. *Sir* T. St. V. H. C. Troubridge, *Bt. C.B.* h.p. 22 F. (*for Clothing, &c.*)
Assist. Adjutant General.....Bt. Col. T. H. Tidy, Unatt.
Deputy Assist. Adj. General.....Bt. Maj. Robt. C. Stewart, 2 F.

Superintendent of the Recruiting Service. Bt. Col. Hen. Hope Graham, *C.B.*

Royal Artillery.

Deputy Adjutant General.....Col. Gloucester Gambier, *C.B.* R. Art.
Assistant Adjutant General.....Bt. Col. H. L. Gardiner, R. Art.
Deputy Assist. Adj. Gen......Capt. G. H. A. Forbes, R. Art.

Royal Engineers.

Deputy Adjutant Gen......Bt. Col. F. E. Chapman, *C.B.* R. Eng.
Assist. Adjutant Gen......Lt. Col. *Hon.* H. F. Keane, R. Eng.

QUARTER-MASTER-GENERAL'S DEPARTMENT.

Quarter-Master-General.....
Deputy Quarter-Master-General.....Bt. Col. E. R. Wetherall, *C.B.* Unatt.
Assistants Quarter-Master-General.....V.C. Bt. Col. *Hon.* H. H. Clifford, Unatt.
Bt. Maj. C. B. Ewart, R. Eng.
Deputy Assist. Qua. Mast. Gen......Bt. Maj. F. S. Vacher, 22 F.

Inspector-General of Cavalry.....Maj. Gen. *Lord* G. A. F. Paget, *C.B.*
Aide-de-Camp and Brigade Major.....Capt. J. K. Fraser, 1 Life Gds.

Inspector-General of Artillery.....Maj. Gen. Art. Joseph Taylor, R. Art.
Aide-de-Camp.....2nd Capt. S. J. Nicholson, R. Art.

Inspector-General of Engineers.....Gen. *Sir* John F. Burgoyne, *Bt. G.C.B.*
Aide-de-Camp.....Capt. *Hon.* Geo. Wrottesley, R. Eng.

Attached to the Foot Guards.....Maj. Gen. *Lord* Fred. Paulet, *C.B.* { *Gun House, St James's Park*
Aide-de-Camp.....Capt. W. F. E. Seymour, Coldst. Gds.
Major of Brigade.....Capt. P. Smith, Gr. Gds.

Digitized by Google

Districts.	General and other Officers.	Stations.	Aides de Camp.	Staff.
NORTHERN. Northumberland, Durham, Westmoreland, Cumberland, Yorkshire, Lancashire, Cheshire, Derbyshire, Nottinghamshire, Lincoln, Denbigh, Flintshire, Shropshire Staffordshire, Warwickshire, Leicestershire, Rutland, Worcester and Northamptonshire.	Maj.Gen. *Sir* Sydney J. Cotton, *K.C.B.* 10 F. Lt. Col. W. H. Cox, R. Art. Col.W.E.D.Broughton, R. Eng. Bt. Col. W. C. Menzies, R. Eng. Col. E. T. Ford, R. Eng.	Manchester. Manchester. Manchester. Birmingham. York.	Capt. L. S. Cotton, 63 F.	*Assist. Adj. Gen.* Bt. Col. G. W. P. Bingham, *C.B.* h.p. *late* 64 F. *Dep. Judge Adv.* Lt. Col. G. Mein, h.p. *late* Dep. Bn. Manchester
SOUTH EASTERN. Kent, Surrey and Sussex, except the Troops at Woolwich, Chatham, Sheerness, and the Batteries on the River Thames, Maidstone, Croydon and Chichester.	Major Gen. *Sir* R. Garrett, *K.C.B., K.H.* 4 W. I. Reg. Col. J.W.Ormsby, R. Art. (*Col. on Staff*) Col. G. Wynne, R. Eng. Bt.Col. C.Fanshawe, R. Eng.	Shorncliffe. Dover. Brighton.	Lt. R. F. Williamson, 23 F.	*Assist. Adj. Gen.* Bt. Col. J. W. Cox, *C.B.* h.p. *late* 13 F.
SOUTH WESTERN. Wilts, Dorset, and Hants. Isle of Wight including the Troops at Chichester and Littlehampton.	Lt.Gen. *Sir* G.Buller, *K.C.B.* Rif. Brig. Col. W. H. Elliot, R. Art. (*Col. on Staff*) Bt.Col. *Sir* J.W.Gordon, *K.C.B.*R.Eng. Bt. Maj. H. Wray, R. Eng.	Portsmouth. Portsmouth. Portsmouth. Weymouth.	Bt. Maj. R. Mackenzie, R. Art. Capt. S. C. Glyn, Rif. Brig.	*Ass. Adj. Gen.* Lt. Col. A. Alison, *C.B.* Unatt. *Ass.Qua. Mast. Gen.* Bt.Col. L. Shadwell, Unatt. *Town Major.* Capt. J. Breton, Unatt.
WESTERN. Devon, Cornwall, and Somerset, exclusive of Bristol and its vicinity.	Lt. Gen. G. F. *Viset.* Templetown, *C.B.* 60 F. Col. Anthony Benn, R. Art. (*Col. on Staff*) Bt. Col. H. C. C. Owen, *C.B.*R.Eng.	Devonport. Plymouth. Devonport. Exeter.	Capt. *Sir* W. G. H. T. Fairfax, *Bt.* 15 F.	*Major of Brigade.* Bt.Maj. G.P.Colley, 2 F. *Town Major.* Bt. Col J. B. Mann, h.p. *late* 90 F.
CHATHAM.	Maj.Gen. *Sir* R.Walpole, *K.C.B.* Bt. Col. C. J. B. Riddell, *C.B.* R. Art. Col. R. C. Moody, R. Eng. Bt. Col. S. Freeth, R. Eng. Bt.Lt.Col. C. G. Gordon, *C.B.* R. Eng.	Sheerness. Chatham. Sheerness. Gravesend.	Lieut. H. J. T. Walpole, Rif. Brig.	*Major of Brigade.* Capt. W. Congreve, 4 F.
WOOLWICH. Maidstone.	Maj.Gen.E.C.Warde, *C.B.*, R. Art. Bt.Col. J.S.Hawkins, R. Eng.	Woolwich. Woolwich.	Capt. A. H. W. Williams, R. Art. (*prov.*)	*Dep.Ass.Q.M.Gen.* Capt. W. C. Naugle, R. Art. *Brigade Major.* Bt. Maj. R. J. Hay, R. Art.
JERSEY.	Maj. Gen. Burke Cuppage, *Lt. Gov. & Col. on Staff.* Bt. Col. G. B. Shakespear, R. Art. Bt. Col. J. W. Gosset, R. Eng.	Jersey.		*Fort Maj. and Adj.* Bt.Col. John Fraser, Unatt
GUERNSEY AND ALDERNEY.	Maj.Gen. C. R. Scott, *Lt. Gov. and Col. on the Staff.* Lt. Col. C. T. Franklin, *C.B.* R. Art. Col. W. C. Hadden. R. Eng.	Guernsey. Guernsey. Guernsey.		*Fort Major.* Bt. Col. J. Miller, Unatt.

The following Counties, &c. are not contained in any Military District, and the Troops stationed in those Counties report direct to Head Quarters, viz.

Bedford, Berks, Bristol and its vicinity, Buckingham	Gloucester, Hereford, Middlesex,	Norfolk, Oxford, Suffolk,	Wales, North and South (except Denbigh and Flintshire).

Digitized by Google

The Division at ALDERSHOT.

Lieut. General ..... ***Hon. Sir*** James Yorke Scarlett, ***K.C.B.*** 5 Dn. Gds.
Aides de Camp ..... Bt. Lt. Col. A. J. H. Elliot. Unatt.
Lieut. D. H. Doherty, 3 Huss.
Assist. Adj. Gen. ..... Lt. Col. E. Newdigate, h.p. ***late Dep. Bn.***
Dep. Ass. Adj. Gen. ..... Capt. W. E. Lockhart, 74 F.
Assist. Qua. Mast. Gen. ..... Bt. Col. A. J. Herbert, Unatt.
Do. while Director of Gymnastics ..... Maj. F. Hammersley, h.p. ***late*** 14 F.
Dep. Assist. Qua. Mast. Gen. ..... Capt. W. S. M. Wolfe, R. Art.
Do. extra for purposes of Instruction .... Capt. H. R. Pelly, R. Engr.
Colonel on Staff ..... Col. A. T. Phillpotts, R. Art.

Major of Brigade Royal Artillery..... Bt. Maj. W. H. Goodenough
Commanding Royal Engineers..... V.C. Bt. Lt. Col. G. Graham, ***temp.***
Camp Qua. Mast. ..... Capt. R. Brennan, h.p. Land T. Corps.
Veterinary Surgeon ..... Alfred J. Owles ..... 1 Apr. 1863
17 Feb. 1849
1st cl. 26 Nov. 1864

Cavalry Brigade.

Brigadier General ..... Maj. Gen. E. C. Hodge, ***C.B.***
Aide de Camp ..... Capt. J. Fife, 10 Huss. (***prov.***)
Major of Brigade ..... Bt. Maj. J. R. Turnbull, 1 Dns.

1st Infantry Brigade.

Major General ..... David Russell, ***C.B.***
Aide de Camp ..... Capt. A. E. Warren, 78 F.
Major of Brigade ..... Bt. Maj. G. Bagot, 69 F.

2nd Infantry Brigade.

Brigadier General ..... Frank Adams, ***C.B.*** h.p. ***late*** 28 F.
Aide de Camp ..... Lieut. W. S. Curzon, Roy. Art.
Major of Brigade ..... Capt. A. S. Adair, 13 F.

3rd Infantry Brigade.

Brigadier General ..... V.C. Maj. Gen. ***Lord*** Henry H. M. Percy
Aide de Camp ..... Capt. D. H. M'Barnet, 9 F. (***prov.***)
Major of Brigade ..... Capt. H. J. Maclean, Rif. Brig.

The Division at SHORNECLIFFE and DOVER

(Including the Troops at BRIGHTON and CANTERBURY.)

Maj. General ..... ***Sir*** Rob. Garrett, ***K.C.B. K.H.*** 4 W. I. R.
Aide de Camp ..... Lieut. R. F. William-on. 23 F.
Assist. Adj. Gen. ..... Bt. Col. J. W. Cox, ***C.B.*** h.p. ***late*** 13 F.
Commanding Royal Artillery ..... Col. J. W. Ormsby (***Col. on Staff***) ..***Shorncliffe***
Commanding Royal Engineers ..... Col. G. Wynne. ..... ***Dover***

Infantry Brigade.

Brigadier General ..... Maj. Gen. C. H. Ellice, ***C.B.***
Aide de Camp ..... Capt. W. P. Gaskell, 24 F.
Major of Brigade ..... Capt. J. P. Battersby, 60 F.

COLCHESTER.

Col. on the Staff ..... Bt. Col. A. Borton. ***C.B.***, h.p. ***late*** Dep. Bn.
Brigade Major ..... Capt. R. A. Leggett, 69 F.
Commanding Royal Artillery ..... Bt. Col. T. Knox
Commanding Royal Engineers ..... Bt. Col. C. M'Causland.

STAFF, &c. OF SCOTLAND,

(including *Berwick-upon-Tweed.*)

General and other Officers.	Station.	Aide de Camp.	Staff.
			Ass. Adj. Gen.
Maj. Gen. E. W. F. Walker, *C.B.*	Edinburgh	Bt. Lt. Col. G. H. Page, h.p. *late* 41 F.	Bt. Col. C. R. Egerton, h.p. *late* Dep. Bn.
V.C. Bt. Col. C. Dickson, *C.B.* R. Art.	Leith Fort		
			Fort Major.
Bt. Col. E. Ogle, R. Eng.	Edinburgh		Bt. Major B. D. W. Ramsay, Unatt.

STAFF, &c. OF IRELAND.

Commanding the Forces .....Gen. *Sir* Hugh H. Rose, *G.C.B. K.S.I.* 45 F.
Military Sec......Bt. Col. *Hon.* L. Curzon, h.p. *late* Rif. Brig.
Aides-de-Camp .....Bt. Maj. O. T. Burne, 20 F.
Bt. Maj. H. J. Wilkin, 48 F.
Lieut. E. J. Harris, 86 F. *extra* (*prov.*)

ADJUTANT GENERAL'S DEPARTMENT. (*Head Quarters—Dublin.*)

Dep. Adj. Gen... Bt.Col. K. D. Mackenzie, *C.B.* h.p. *late* 93 F. | *Dep. Assist. Adj. Gen.*...Capt. G. Hay, 62 F.

QUARTER-MASTER-GENERAL'S DEPARTMENT. (*Head Quarters—Dublin.*)

Dep. Q. M. Gen. Bt. Col. E. A. Somerset, *C.B.* Unatt. | *Dep. Assist. Q. M. Gen.* Capt. F. W. Hutton, 23 F.

ROYAL ARTILLERY AND ROYAL ENGINEERS. (*Head Quarters—Dublin.*)

Col. on Staff..Col. G. J. L. Buchanan, R. Art.
Ass. Adj. Gen. Lt. Col. A. C. Pigou, R. Art.

Com. R. Eng. Col. E. W. Durnford
Ass. Adj. Gen. Bt. Col. G. Bent, *C.B.* R. Eng.

AIDES DE CAMP TO HIS EXCELLENCY THE LORD LIEUTENANT.

Capt. C. G. W. Lascelles, R. Art.
Capt. *Hon.* E. J. Boyle, 85 F.
Lieut. A. T. Wodehouse, R. Art.
Capt. H. Arkwright, 84 F.
2nd Capt. L. C. A. A. de Cetto, R. Art.
Lieut. *Hon.* T. C. Scott, Rif. Brig.
Lieut. C. F. A. Howard, 11 Huss.
Lieut. F. A. Campbell, 60 F.

Extra Aides de Camp.

Lieut. W. T. *Visct.* Adare, 1 Life Gds.
Capt. M. J. O'Connell, 1 F.
Capt. R. Donaldson, Meath Mil.
Bt. Lt. Col. F. R. Forster, 4 Dr. Gds.

Digitized by Google

Staff, &c. of Ireland—*continued.*

The Division at DUBLIN and The CURRAGH.

Commanding Division ..... Maj. Gen. A. A. T. Cunynghame, *C.B.*
Aide de Camp ..... Bt. Maj. C. D. C. Ellis, 60 F. *(act. temp.)*
Assist. Adj. Gen. ..... Lt. Col. *Hon.* W. H. A. Feilding, Coldst. Gds.
Assist. Qua. Mast. Gen. ..... Bt. Col. E. Seager, h.p. late 8 Huss.
Deputy Judge Advocate ..... Bt. Lt. Col. C. L. Nugent, h.p. *late* Dep. Bn., *Dublin*
Commanding Roy. Art. ..... Bt. Col. C. S. Henry
Commanding Roy. Engs. ..... Lt. Col. H. Grain

Cavalry Brigade.

Brigadier General ..... Maj. Gen. Geo. W. Key
Aide de Camp ..... Capt. G. J. H. Pearson, 15 Huss. *(temp.)*
Major of Brigade ..... Maj. H. Brett, h.p. *late* 18 Huss.

1st Infantry Brigade.

Brigadier General ..... Maj. Gen. W. C. E. Napier
Aide de Camp ..... Bt. Maj. H. E. Wood, 73 F.
Major of Brigade ..... Capt. W. Knipe, 86 F.

2nd Infantry Brigade.

Brigadier General ..... Maj. Gen. *Hon.* Alex. Hamilton Gordon, *C.B.*
Aide de Camp ..... Capt. G. R. Beresford, h.p. 7 F. *(temp.)*
Major of Brigade ..... Capt. G. G. Beazley, 83 F.

DISTRICTS.

Districts.	General and other Officers.	Stations.	Aides de Camp.	Staff.
DUBLIN, or NORTHERN.				*Assist. Adj. Gen.*
Donegal, Londonderry, Antrim, Tyrone, Fermanagh, Monaghan, Armagh, Down, Sligo, Leitrim, Cavan, Louth, Mayo, Roscommon, Longford, Westmeath, Meath, Wicklow, and Galway.	Maj. Gen. A. A. T. Cunynghame, *C.B.*	Dublin . .	Bt. Maj. C. D. C. Ellis, 60 F.	Lt. Col. *Hon.* W. H. A. Feilding, Coldst. Gds. *Dublin.*
	Bt. Col. C. S. Henry, R. Art.	Dublin		*Assist. Qua. Mas. Gen.*
	Lt. Col. H. Grain, R. Eng.	Dublin		Bt. Col. E. Seager, h. p. *late* 8 Huss.
	Capt. G. S. Tilly, R. Eng.	Belfast		*Town Major.* Bt. Lt. Col. C. S. S. E. Gordon, Unatt. *Dublin.*
CORK, or SOUTH-WESTERN.				*Assist. Adj. Gen.*
Limerick, Tipperary, Kerry, Waterford, Cork, Clare, Kilkenny, and Wexford.	Maj. Gen. Hen. Bates	Cork . . .	2nd Capt. C. S. V. Wilson, R. Art.	Bt. Col. W. S. R. Norcott, *C. B.* Unatt. *Cork.*
	Bt. Col. H. P. Goodenough, R. Art.	Ballincollig		*Assist. Qua. Mas. Gen.*
	Lt. Col. W. D. Gosset, R. Eng.	Cork		Lt. Col. A. H. Lane Fox, Gren. Gds.
	Bt. Col. A. Beatty, R. Eng.	Limerick		*Fort Major.* Lieut. J. Black, r.f.p. 3 Vet. Bn. *Charles Fort.*
CURRAGH, or SOUTH-EASTERN.				
King's County, Kildare, Queen's County, and Carlow.	Maj. Gen. *Hon.* Alex. Hamilton Gordon, *C.B.*	The Camp, Curragh	Capt. G. R. Beresford, h.p. 7 F. *(temp.)*	
	Lt. Col. R. Burnaby, R. Eng.	Curragh		

Digitized by Google

EAST INDIES.

Viceroy and Governor-General ..... *Rt. Hon. Sir* J. L. M. Lawrence, *Bart. G.C.B. K.S.I.*
Military Secretary ..... Bt. Lt. Col. Seymour J. Blane, 52 F.
Aides de Camp ..... Bt. Maj. H. G. A. Vicars, 18 F.

Governor of Madras ..... Col. *Sir* Wm. Thos. Denison, *K.C.B.* R. Eng.
Military Secretary .....
Aide de Camp ..... Lieut. E. Villiers, 43 F.
Governor of Bombay ..... *Sir* Bartle Frere, *K.C.B.*
Military Secretary ..... Bt. Maj. G. Clerk, Rif. Brig.
Aide de Camp ..... Capt. W. Leach, 46 F.

Commander in Chief ..... Gen. *Sir* W. R. Mansfield, *K.C.B.* 38 F.
Military Secretary .....
Aides de Camp .....

BENGAL.

Major General ..... *Sir* John Garvock, *K.C.B.*
Aide de Camp ..... Capt. E. M. Jones, 20 F.
Major General ..... St. G. D. Showers, *C.B.*
Aide de Camp ..... Lieut. H. F. Showers, 104 F.
Major General ..... Wm. O'Grady Haly, *C.B.*
Aide de Camp .....
Major General ..... T. Williams, *C.B.*, 4 F.
Adjutant General ..... Bt. Col. E. Haythorne, 1 F.
Deputy Adjutant Generals ..... Lt. Col. D. M. Stewart, Beng. S. C.; Bt. Col. J. M. Adye, *C.B.* R. Art.
Assist. Adjutant Generals ..... Capt. G. L. Fraser, Beng. S. C.; Lt. Col. T. Wright, Beng. S. C.; Maj. R. G. Simeon, Beng. S. C.; Maj. J. Hudson, Beng. S. C.; Lt. Col. C. A. Barwell, Beng. S. C.; Lt. Col. H. Nicoll, Beng. S. C.
Dep. Assist. Adjutant Generals ..... Maj. G. E. Holmes, Beng. S. C.†; Capt. C. H. S. Scott, Beng. S. C.
Quarter Master General ..... Col. J. S. Paton, Beng. S. C.
Dep. Quarter Master General ..... Maj. P. S. Lumsden, Beng. S. C.
Assist. Quarter Master Generals ..... Capt. C. C. Johnson, Beng. S. C.; Y& Maj. F. S. Roberts, R. Art.; Capt. F. B. Norman, Beng. S. C.; Lt. Col. G. Allgood, Beng. S. C.
Dep. Assist. Qua. Mast. Gens. ..... Maj. D. C. Shute, *late* 19 Reg. Nat. Inf.; Capt. C. Nedham, 34 F.; Capt. H. Maxwell, Beng. S. C.; Capt. G. H. Basevi, Beng. S. C.; Capt. F. Hall, 86 F.; Capt. M. Hunter, Beng. S. C.; Lieut. J. May, H. M. I. F.; Capt. H. E. Quinn, Beng. S. C.

MADRAS.

Lieutenant General ..... *Sir* J. G. Le Marchant, *K.C.B. G.C.M.G.* 11 F.
Military Secretary ..... Maj. *Sir* W. Brett, *K.C.M.G.* h.p. *late* 76 F.
Aide de Camp ..... Lieut. Campbell, Beng. Cav.
Major General ..... J. R. Smyth, *C.B.*
Aide de Camp ..... Bt. Maj. B. L. Forster, R. Art.
Major General ..... Wm. C. M'Leod
Major General ..... F. P. Haines
Aide de Camp ..... Capt. A. C. Grant, 11 Huss.
Adjutant General ..... Bt. Col. J. M. Primrose, h.p. late 43 F.
Deputy Adjutant General ..... Lt. Col. C. Cooke, Mad. S. C.
Assist. Adjutant Generals ..... Maj. E. A. B. Travers, Mad. S. C.; Lt. Col. A. T. Cadell, R. Art.
Dep. Assist. Adjutant General ..... Capt. D. Shaw, Mad. S. C.

BOMBAY.

Lieutenant General ..... *Sir* Rob. Napier, *K.C.B.* R. Eng.
Military Secretary ..... Bt. Lieut. Col. M. Dillon, Rif. Brig.
Aides de Camp .....
Major General ..... *Sir* C. T. Van Straubenzee, *K.C.B.*, 47 F.
Aide de Camp ..... 2nd Capt. T. Van Straubenzee, R. Art.
Major General ..... M. W. Smith, *C.B.*
Aide de Camp ..... Capt. A. W. Macnaghten, 2 Bomb. Lt. Cav.
Adjutant General ..... Lt. Col. T. Stock, Bomb. S. C.
Deputy Adjutant General ..... Bt. Col. W. H. Kirby, 94 F.
Assist. Adjutant Generals ..... Lt. Col. C. T. Aitchison, Bomb. S. C.; Lt. Col. H. Wallace, R. Art.
Assist. Qua. Mast. General ..... Capt. M. R. Eden, 56 F.

† This Officer being already an *Assistant*, retains his present rank and position.

AUSTRALIAN COLONIES.

Brigadier General .....Maj. Gen. Trevor Chute .....*Melbourne*
Aide de Camp .....Lieut. C. C. Richardson, 70 F.
Brigade Major .....Capt. W. Heywood, 14 F.

NEW SOUTH WALES.
Capt. Gen. and Gov. in Chief ....*Rt. Hon. Sir* John Young, *Bt., K.C.B., G.C.M.G. Sydney*
Aide de Camp.....Capt. *Lord* J. H. Taylour, 85 F.
Commanding Roy. Art. .....Capt. E. T. W. Purcell.....*Sydney*

VICTORIA.
Governor and Comm. in Chief....*Sir* Chas. Hen. Darling, *K.C.B.*
Mil. Secretary .....2nd Capt. C. J. Tyler, R. Art.
Commanding Roy. Art......Bt. Lt. Col. C. H. Smith

SOUTH AUSTRALIA.
Capt. Gen. and Gov. in Chief.....*Sir* Dominic Daly, *Kt.* .....*Adelaide*
Private Secretary .....John Geo. Daly, *Esq.*
Aide de Camp .....Dep. Assist. Commissary Gen. H. D. Ross (*temp.*)

WESTERN AUSTRALIA.
Governor and Comm. in Chief....J. S. Hampton, *Esq.* .....*Perth*
Commanding the Forces.....Bt. Lt. Col. J. Bruce, h.p. *late* 18 F.

QUEENSLAND.
Capt. Gen. and Gov. in Chief ....*Sir* Geo. Ferguson Bowen, *G.C.M.G.*

TASMANIA.
Capt. Gen. and Gov. in Chief.....Col. Thos. Gore Browne, *C.B.* .....*Hobart Town*
Aide de Camp.....
Assist. Adj. Gen. .....Maj. E. H. Eagar, h.p. Dep. Bn.
Commanding Roy. Eng.....Capt. F. R. Chesney

NEW ZEALAND.

Governor and Comm. in Chief....*Sir* Geo. Grey. *K.C.B.*
Aides de Camp.....{Capt. F. B. Bulkeley, 65 F. / Bt. Maj. W. R. Gray, Mil. Tr.
Commanding the Forces in the Australian Colonies and in New Zealand .....Lieut. Gen. *Sir* Duncan A. Cameron, *K.C.B.*, 42 F.
Assist. Mil. Sec.....Maj. G. D. Pitt, h.p. *late* 80 F.
Aides-de-Camp .....{V.C. Bt. Lt. Col. John C. M'Neill, 107 F. / Lieut. W. H. St. Hill, 65 F.
Mayor of Brigade .....Bt. Maj. James Paul, 65 F.....*Auckland*
Brigadier General.....Geo. J. Carey, *C.B.*, 18 F.
Aide de Camp .....Bt. Maj. D. W. Tupper, 50 F.
Brigadier General.....R. Waddy, *C.B.* 50 F.
Aide de Camp .....Lieut. W. R. White, 50 F.
Colonel on Staff .....Bt. Col. H. J. Warre, *C.B.*, 57 F. .....*New Plymouth*
Dep. Adj. Gen. .....Bt. Col. Robt. Carey, *C.B.*, h.p. 40 F.
Dep. Qua. Mas. Gen. .....Bt. Lt. Col. D. J. Gamble. *C.B.*, Unatt. ..*Auckland*
Dep. Assist. Adj. Gen. .....{Bt. Maj. T. D. Baker, 18 F. / Capt. E. Leach, 50 F.
Dep. Assist. Qua. Mas. Gens. ..{Bt. Maj. G. R. Greaves, 70 F. / Capt. H. A. Brett, 43 F. / Lieut. C. M. Clarke, 57 F. / Lieut. H. Burton, 40 F. (*acting*)
Commanding Roy. Art. .....Lt. Col. E. A. Williams
Commanding Roy. Eng. .....Col. T. R. Mould. *C.B.* (*Col. on Staff during hostilities*)
Garrison Adjutants .....{Lieut. W. A. R. Thompson. 57 F. .....*Wanganui* / Bt. Maj. H. R. Russell, 57 F. .....*New Plymouth*
District Adjutant ....*Drury, &c.*

WEST INDIES.

JAMAICA.
Capt. Gen. and Gov. in Chief..... Edward John Eyre, *Esq.* .....*Kingston*
Lieut. Governor .....

Maj. Gen. on the Staff .....Luke S. O'Connor, *C.B.* h.p. *late* Rec. Dist.
Assist. Mil. Secretary..Capt. L. E. O'Connor, 83 F. (*prov.*)
Aide de Camp.....Ens. W. O. Lanyon, 6 F.
Dep. Adj. Gen. .....Bt. Lt. Col. A. A. Nelson, h.p. *late* Dep. Bn.
Fort Adjutant .....Ens R. F. Ballantine, 1 W. I. R.
Commanding Roy. Art. .....V.C. Bt. Col. M. C. Dixon
Commanding Roy. Eng. .....Lt. Col. J. R. Mann

BAHAMAS.
Gov. and Comm. in Chief .....Rawson Wm. Rawson, *Esq. C.B.*
Private Secretary.....Lieut. C. O'Callaghan, 1 W. I. Reg.
Fort Adjutant .....Lieut. W. Gavin, 1 W. I. Reg. (*temp.*)

TURKS AND CAICOS ISLANDS .....{*President of the Council administering the Government*....} Alex. Wilson Moir, *Esq.*

BRITISH HONDURAS..{*Lieut. Governor* .....John Gardiner Austin, *Esq.* / *Private Secretary* ....Ens. M. Mac Gregor, 2 W. I. R. / *Fort Adjutant* .....Lieut. R. K. Gibb, 1 W. I. R.

WINDWARD AND LEEWARD ISLANDS, TRINIDAD AND BRITISH GUIANA.

Major General commanding the Troops..Maj. Gen. E. Basil Brooke.....*Barbadoes*
Aide de Camp.....Capt. H. Parnell, 3 F. (*prov.*)
Assist. Military Secretary.....Capt. S. H. Clerke, 21 F.
Deputy Adjutant General.....Bt. Col. A. W. Murray, *C.B.* h.p. *late* 1 W. I. R.
Dep. Assist. Qua. Mast. Gen......Capt. H. J. Wilkinson, 9 F.
Commanding Roy. Art......Bt. Col. G. Graydon
Commanding Roy. Eng......Bt. Col. A. P. G. Ross

BARBADOES AND WINDWARD ISLANDS.

Governor and Comm. in Chief.....James Walker, *Esq. C.B.*
Aide de Camp.....Lieut. E. H. Cameron, R. Art.

GRENADA.
Lieutenant Governor.....Bt. Maj. Robt. Miller Mundy, *late* R. Art.

ST. VINCENT.
Lieutenant Governor.....George Berkeley, *Esq.*

TOBAGO.
Lieutenant Governor.....C. H. Kortright, *Esq.*

ST. LUCIA.
Administering the Government.....Jas. Mayer Grant, *Esq.*
Fort Adjutant.....

ANTIGUA AND LEEWARD ISLANDS.

Governor and Comm. in Chief.....Bt. Col. Stephen J. Hill, *C.B. late* 3 Huss.

ST. CHRISTOPHER.
Lieutenant Governor.....*Sir* Benj. Chilley Campbell Pine, *Kt.*

DOMINICA.
Lieutenant Governor.....James Robert Longden, *Esq.*

MONTSERRAT.
President and Senior Member of the Council administering the Government.....} Wm. Robinson, *Esq.*

NEVIS.
President and Senior Member of the Executive Council.....} Jas. Watson Sheriff, *Esq.*

VIRGIN ISLANDS.
President and Senior Member of the Council administering the Government.....}

TRINIDAD.

Governor and Comm. in Chief.....*Hon.* John H. T. Manners Sutton
Aide de Camp.....Capt. F. G. Coleridge, 25 F.
Lieutenant Governor.....James Walker, *Esq. C.B.*
Fort Adjutant.....Lieut. J. FitzGerald, 6 F.

BRITISH GUIANA.

Governor and Comm. in Chief.....Francis Hincks, *Esq. C.B.*
Fort Adjutant.....Lieut. C. J. Hamilton, 3 F.

Digitized by Google

BRITISH NORTH AMERICA

(comprising all the British Provinces within, and adjacent thereto).

Governor General, also Captain General and Governor in Chief of Canada, Nova Scotia, New Brunswick and Prince Edward's Island ..... *Viscount* Monck ..... *Quebec*
Mil. Sec. ..... Lt. Col. *Hon.* Richard Monck, Colds. Gds.
Aide de Camp ..... Capt. W. L. Pemberton, 60 F.

Lieutenant General ..... *Sir* John Michel, *K.C.B.* 66 F. ..... *Montreal*
Mil. Sec. ..... Lt. Col. W. Earle, Gr. Gds.
Aides de Camp ..... Capt. *Hon.* M. H. de Montmorency, 32 F.

CANADA.

Major General ..... *Hon.* James Lindsay.
Aide de Camp ..... Capt. *Hon.* C. G. C. Eliot, Gr. Gds.
Major of Brigade ..... Capt. R. C. Healy, 16 F.
Major General ..... Geo. T. C. Napier, *C.B.*
Aide de Camp ..... Capt. J. F. Bell, 47 F.
Major of Brigade ..... Capt. H. Nangle, 15 F.
Deputy Adjutant General ..... Bt. Col. J. E. Thackwell, Unatt. ..... *Montreal*
Assist. Adjutant General ..... Lt. Col. W. Lyons, h.p. *late* 5 W. I. Reg.
Dep. Quar. Mast. General ..... Bt. Col. D. Lysons, *C.B.* Unatt.
Assist. Quar. Mast. Gen. ..... Bt. Col. G. J. Wolseley, h.p. *late* 90 F.
Town Majors ..... Bt. Maj. A. Knight, Unatt. ..... *Quebec*; Capt. Jas. Pope, h.p. 6 F. ..... *Montreal*; Capt. P. Geraghty, h.p. *late* 20 F. ..... *Kingston*
Fort Adjutant ..... Capt. B. Stratford, h.p. Qua. Mast. *late* 15 F. *Toronto*
Commanding Roy. Art. ..... Col. F. Dunlop, *C.B.* (*Col. on Staff*) *Montreal*; Lt. Col. R. B. M'Crea ..... *Quebec*; Bt. Maj. C. E. Burt ..... *Kingston*; Lt. Col. P. G. Pipon ..... *Montreal*; Bt. Col. R. F. Mountain ..... *Toronto*
Major of Brigade ..... Capt. G. A. Wilkinson, R. Art.
Commanding Roy. Eng. ..... Col. C. E. Ford (*Col. on Staff*) ..... *Montreal*; Lt. Col. F. C. Hassard ..... *Quebec*; Lt. Col. M. H. Synge ..... *Toronto*

NOVA SCOTIA.

Lieut. Governor ..... Lt. Gen. *Sir* Wm. F. Williams, *Bt. K.C.B.* R. Art.
Aide de Camp .....
Major General ..... Chas. Hastings Doyle
Aide de Camp ..... Capt. H. W. Clerke, 62 F.
Major of Brigade ..... Capt. R. B. Stokes, 16 F.
Assist. Quar. Mast. General ..... Maj. St. G. M. Nugent, Unatt. ..... *Halifax*
Town Major ..... Bt. Col. A. F. Ansell, Unatt. ..... *Halifax*
Commanding Roy. Art. ..... Col. J. H. Francklyn, *C.B.*
Commanding Roy. Eng. ..... Bt. Col. S. Westmacott
Inspecting Field Officer of Militia and Volunteers ..... Bt. Lt. Col. J. W. Laurie, h.p.

NEW BRUNSWICK.

Lieut. Governor ..... *Hon.* Art. Hamilton Gordon, *C.M.G.* *Fredericton*
Town Major. ..... Lt. T. E. Jones, h.p. 4 F. ..... *St. John's*

NEWFOUNDLAND.

Governor and Comm. in Chief ..... Anth. Musgrave, *Esq.* ..... *St. John's*
Commanding Roy. Art. ..... Capt. C. Wright
Commanding Roy. Eng. ..... Capt. Thos. A. L. Murray

PRINCE EDWARD ISLAND.

Lieut. Governor ..... George Dundas, *Esq.* ..... *Charlotte Town*

Digitized by Google

BRITISH NORTH AMERICA—*continued.*

VANCOUVER ISLAND.

Governor and Comm. in Chief .....Art. Edw. Kennedy, *Esq. C.B.* .....*Victoria*

BRITISH COLUMBIA.

Governor and Comm. in Chief.....F. Seymour, Esq.

BERMUDA.

Gov. and Commander in Chief.....Bt. Col. Harry St. Geo. Ord, *C.B.* R.Eng. *St. George's*
Lieut. Gov. and Commanding the Troops.
Fort Adjutant .....Capt. N. Dunscombe, 2 F.
Commanding Roy. Art. .....Bt. Maj. J. E. Hope
Commanding Roy. Eng. .....Bt. Col. W. G. Hamley

MALTA AND ITS DEPENDENCIES.

Governor and Comm. in Chief.....Lieut. Gen. *Sir* Hen. Knight Storks, *G.C.B.*, *G.C.M.G.*
Aides de Camp.....{ Lieut. G. C. Strahan, R. Art.
{ Lieut. E. Baring, R. Art.
Assist. Mil. Secretary.....Bt. Lt. Col. John Peel, h.p. Dep. Bn.
Assist. Adj. Gen......Bt. Lt. Col. J. Gubbins, 23 F.
Dep. Qua. Mast. Gen......Bt. Col. J. H. C. Robertson, h.p. 100 F.
Town Major.....Bt. Lt. Col. Bertram C. Mitford, h.p. *late* 11 F.
Commanding Roy. Art. .....Col. G. R. H. Kennedy (*Col. on Staff*)
Commanding Roy. Eng. .....Bt. Col. R. M. Laffan

1st Brigade.

Major General .....W. J. Ridley
Aide de Camp.....Capt. H. G. Bowden, Sco. Fus. Gds.
Major of Brigade.....Capt. John S. Swann, 23 F.

2nd Brigade.

Brigadier General.....Maj. Gen. M. K. Atherley
Aide de Camp.....Lieut. R. H. O'G. Haly, 54 F.
Major of Brigade .....Capt. R. C. Goff, 13 F.

GIBRALTAR.

Governor and Comm. in Chief.....Lt. Gen. *Sir* Richard Airey, *K.C.B.* 17 F.
Assist. Mil. Sec......Lt. Col. R. L. O. Pearson, Gr. Gds.
Aides de Camp .....{ Capt. A. W. A. N. Hood, 25 F.
{ Lieut. B. J. A. Monsell, 73 F.
Major General .....Chas. Crutchley
Aide de Camp .....Capt. A. Templeman, 21 F.
Maj. of Brigade .....Capt. A. G. F. Griffiths, 63 F.
Commanding Roy. Art......Col. C. J. Dalton (*Col. on Staff*)
Commanding Roy. Eng. .....Maj. Gen. E. Frome (*Col. on Staff*)
Assist. Adj. Gen. .....V.C. Bt. Col. F. F. Maude, *C.B.* h.p. *late* 3 F.
Town Major.....Capt. G. B. Morgan, h.p. 77 F.
Garrison Quarter Master .....V.C. H. Macdonald 19Mar.62

Digitized by Google

CAPE OF GOOD HOPE.

Governor and Commander in Chief	**Sir** Philip E. Wodehouse, ***K.C.B.***
Military Secretary	Bt. Col. F. J. Travers, R. Art.
Lieut. General commanding Division and Lieut. Governor	Lieut. Gen. ***Sir*** Robt. Percy Douglas, ***Bt.***, 90 F.
Assist. Military Secretary	Bt. Lt. Col. J. C. Gawler, 73 F.
Aides de Camp	Lieut. C. H. Boileau, 61 F. Lieut. H. W. Byng, 41 F.
Lieutenant Governor, British Kaffraria	
Dep. Qua. Mast. Gen. and Acting Dep. Adj. Gen.	Bt. Col. C. Elmhirst, h.p. ***late*** Dep. Bn.
Dep. Assist. Qua. Mast. Gen.	V.C. Bt. Maj. A. S. Jones, 13 F.
Colonel on the Staff	Bt. Col. J. Armstrong, h.p. ***late*** C. M. Rif.
Aide de Camp	Capt. J. Croome, 96 F.
Assist. Adj. Gen.	Bt. Lt. Col. E. Fellowes, Unatt.....***K. Wm. Town***
Commanding Roy. Art.	Bt. Col. R. Talbot
Commanding Roy. Eng.	Col. R. G. Hamilton
Town Major and Acting Brigade Major	Maj. C. A. Daniell, h.p. ***late*** G. C. A. Corps ..... ***Cape Town***
Garrison Adjutants	Lieut. J. J. Robinson, 5 F. .....***K. Wm. Town*** Lieut. C. H. Marillier, Cape M. Rif. ***Graham's Town***

NATAL.

Lieutenant Governor	John Maclean, ***Esq. C.B.***
Commandant	Bt. Col. J. W. Thomas, ***C.B.*** 67 F.
Fort and Dist. Adj.	Lieut. S. H. K. Wilson, 96 F.

WESTERN COAST OF AFRICA.

SIERRA LEONE AND ITS DEPENDENCIES.

Governor and Comm. in Chief	Samuel W. Blackall, ***Esq.***
Fort Adjutant	Lieut. E. S. Savage, 3 W. I. Reg.
Paym. of Detachments	John Ashwood..... 31 Dec. 1858

GAMBIA.

Governor and Comm. in Chief	Bt. Col. G. A. K. D'Arcy, ***late*** 3 W. I. Reg.
Garrison Adjutant	Lieut. W. A. T. Helden, 3 W. I. Reg.

GOLD COAST.

Governor and Comm. in Chief	Richard Pine, ***Esq.***
Commanding the Troops and Lieut. Governor	Col. Edw. Conran, 4 W. I. Reg. (***Col. on Staff***)
Garrison Adjutant	Lieut. Cary, 4 W. I. Reg.

THE SETTLEMENT OF LAGOS AND ITS DEPENDENCIES.

Governor and Comm. in Chief	H. S. Freeman, ***Esq.***
Commanding the Troops	Col. E. Conran, 4 W. I. Reg.

MAURITIUS.

Governor and Comm. in Chief	***Sir*** Hen. Barkly, ***K.C.B.***
Aide de Camp	Capt. F. C. D'Epinay Barclay, 24 F.
Maj. Gen. on the Staff	Lt. Gen. M. C. Johnstone, 86 F.
Assist. Mil. Secretary	Bt. Maj. B. Van Straubenzee, 9 F.
Aide de Camp	Lieut. R. S. M. Mackenzie, R. Art.
Dep. Quar. Mast. Gen.	Bt. Col. W. A. Stratton, h.p. ***late*** 6 F.
Garrison Adjutant	Lieut. R. N. Surplice, 24 F.
Commanding Roy. Art.	Col. P. Maclean
Commanding Roy. Eng.	Col. C. F. Skyring

CEYLON.

Governor and Commander in Chief.....*Sir* Hercules G. R. Robinson, *Kt.*
Aide de Camp and Private Secretary..Capt. *Hon.* E. R. Bourke, 6 Drs.
Major General .....Studholme J. Hodgson
Ass. Mil. Sec......Bt. Lt. Col. G. S. Young, h.p. *late* 80 F.
Aide de Camp.....Capt. W. D. Naper, 11 F.
Dep. Adj. Gen. .....Bt. Col. H. Hamilton, *C.B.* h.p. *late* 78 F.
Dep. Ass. Qua. Mast. Gen. .....Capt. O'B. B. Woolsey, R. Art.
Commanding Roy. Art......Bt. Col. J. W. Domville
Commanding Roy. Eng......Bt. Col. J. H. Freeth

CHINA AND HONG KONG.

Governor and Commander in Chief of Hong Kong and its Dependencies ..} *Sir* Rich. G. MacDonnell, *Kt. C.B.*
Private Secretary and Aide de Camp...
Major General.....Philip M. N. Guy, *C.B.*
Aide-de-Camp.....Lieut. G. W. Thompson, 1 F.
Dep. Assist. Adj. Gen......Bt. Maj. A. Gammell, 31 F.
Dep. Assist. Qua. Mast. Gen. .....Capt. G. A. Hartman, 13 F.
Fort Adjutant.....Lieut E. Fursdon, 9 F.
Commanding Roy. Art......Lt. Col. W. J. E. Grant
Commanding Roy. Eng......Lt. Col. J. W. Lovell, *C.B.*

LABUAN AND ITS DEPENDENCIES.

Governor & Com. in Chief.....J. T. FitzGerald Callaghan, *Esq.*

ST. HELENA.

Governor.....Vice Admiral *Sir* Chas. Elliot, *K.C.B.*
Fort Adjutant.....
Commanding Roy. Art......Capt. J. Kelly
Commanding Roy. Eng......Col. W. C. Stace

FALKLAND ISLANDS.

Gov. & Comm. in Chief.....Capt. Jas. Geo. Mackenzie, *R.N.*

Digitized by Google

ARMY.

1ST LIFE GUARDS.

[Stationed at Windsor.]

"Peninsula."
"Waterloo."

Colonel.

G. C. *Earl of* Lucan, *K.C.B. g.* 22Feb.65

Lieut. Col.

Hon. Dudley Cha. Fitz Gerald de Ros, *c.* 24Aug.61

Major & Lieut. Col.

G.H. Earl of Mount Charles 24Aug.61

Captains.

Richard Bateson 15May53
Hon. Henry Wyndham 22June55
Alg. W. Peyton 26Feb.56
Jas. Keith Fraser, *s.* 17Nov.57
Hon. Rob. W. Grosvenor 8Apr.59
Lord Cha. W. B. Bruce 30Aug.59
Hon. Cecil Duncombe 24Aug.61
E. J. Wilson Patten 17Nov.63

Lieutenants.

Hon. S. J. G. Egerton 28Aug.57
Cha W. Duncombe 26Aug.59
J. H. R. *Lord* Earlsfort 30Aug.59
John Limbert, *adj.* 13Dec 61
Geo. L. Watson 23Sept.62
Hon. Reg. A. J. Talbot 28July63
Algernon W. F. Greville 17Nov 63
Hen. J. R. Osborn 13Sept.64
W. T. *Visc.* Adare, *s.* 2June65

Cornets & Sub-Lieuts.

Alf. Chas. Duncombe 8July62
J. H. De La Poer, *Earl of* Tyrone 23Sept.62
Jas. E. W. T. *Marq. of* Ormonde 12May63
Charles Needham 17Nov.63
Geo. C. O. *Visc.* Newport 13Sept.64
Geo. A. *Visc.* Parker 18Oct.64
Hon. Hen. E. Butler 2June65
Cecil Thorold 30June65

Adj. John Limbert, *lt.* 7July54
R.M. Thomas Cox 13Dec.61
Q.M. Hugh Hanly 3Feb.54
Sur. Owen W. George, *M.D.* 14Apr.63
A.S. Edgcombe Venning 14Apr.63
V.S. Martin Mence 25July55
1st cl. 4Dec.63

Scarlet.—Facings blue.

Ag. Messrs. Cox & Co.

2ND LIFE GUARDS.

[Stationed at Regent's Park.]

"Peninsula."
"Waterloo."

Colonel.

George *Marq. of* Tweeddale, *K.T., K.C.B., g.* 9Sept.63

Lieut. Col.

Frederick Marshall 8Mar.64

Major & Lieut. Col.

Roger Palmer 8Mar.64

Captains.

Alex. C. H. Stewart 6Sept.61
Henry P. Ewart 25Mar.62
John S. Ferguson 5Sept.56
Conwy G. H. Rowley 6Mar.63
Geo. Aug. Curzon 12June63
Lambert Houlton Ward 8Mar.64
Frederick Stephens 5July64
Fred. Trench Townshend 8Aug.65

Lieutenants.

Robert Reid, *adj.* 8June59
Sir S. H. Hayes, *Bt.* 25Mar.62
Wm. Sam. M'Mahon 7Nov.62
George Paulet 31Jan.58
Hen. M. Hozier, *p.s.c., s.* 1Oct.57
Aug. F. A. *Lord* Sandys 8July62
Frederick Young 5July64
John C. S. Fremantle 12June63
Cecil Alfred Hughes 8Aug.65

Cornets & Sub-Lieuts.

Alex. Cockburn 13June63
Clarence P. T. Kendall 14June63
Art. C. Arkwright 21July63
Lord A. Leveson Gower 8Mar.64
Herbert R. Ray 12July64
Sir Geo. R. Prescott, *Bt.* 20Dec.64
Lord Art. W. Hill 4July65
H. R. *Visct.* Downe 8Aug.65

Adj. Rob. Reid, *lt.* 17Nov.57
R.M. John Reid 9Feb.55
Q.M. Anth. Scarisbrick 9Dec.62
Sur. Fred. G. Kerin 31July60
A.S. Max. Grant, *M.D.* 10Mar.57
V.S. Thornton Hart 4July55
1st cl. 4Dec.63

Scarlet.—Facings blue.

Ag. Messrs. Cox & Co.

ROY. HORSE GUARDS.

[Stationed at Hyde Park Brs.]

"Peninsula."
"Waterloo."

Colonel.

Hugh *Visc.* Gough, *K.P. G.C.B. K.S.I. f.m.* 29June65

Lieut. Col.

Hugh Smith Baillie, *c.* 5Mar.61

Major & Lieut. Col.

Lord Geo. J. Manners 5Mar.61

Captains.

Duncan James Baillie 21Apr.54
Thomas Leslie 28Dec.55
Owen L. C. Williams 7May58
Wm. W. Hartopp 1Apr.59
Alan P. *Lord* Garlies 17May61
Fra. Geo. A. Fuller 12Apr.64
Myles B. Bowyer Adderley 20Dec.64
Cecil R. St. J. Ives 25Apr.65

Lieutenants.

Edward Hayward 13Aug.57
Thos. C. D. Whitmore 17May61
Digby H. R. Wingfield 17May61
Rob. M'Alpine, *adj.* 27Sept.61
Fred. Gus. Burnaby 27Sept.61
Chas. Fitzgerald Rushout Rushout 15Oct.61
Geo. Ernest Paget 12Apr.64
Sam. Chas. Newton 20Dec.64
Hen. E. Westcar 25Apr.65

Cornets.

David Milne Home 6May62
Hen. H. Wombwell 11Jan.59
Geo. C. *Marq. of* Blandford 12June63
Thos. W. L. Brooke 12Apr.64
R. D. Steuart-Grossett-Muirhead 14Mar.65
Hon Chas. R. Carington 7Apr.65
H. A. W. F. S. *Marq. of* Worcester 9June65
Hon. O. G. P. Montagu 1July63

Adj. R. M'Alpine, *lt.* 24Dec.58
R.M. John Boswell 25Mar.56
Q.M. Herbert Turner 1Jan.31
Sur. Cosmo G. Logie, *M.D.* 26Nov.52
surg. maj. 5Oct.61
A.S. John Crown Agnis 11Aug.54
V.S. Mathew J. Harpley 24Apr.54
1st. cl. 9Jan.63

Blue.—Facings scarlet.

Ag. Sir Chas. R. M'Grigor, *Bt.* & Co.

Digitized by Google

1st (King's) Dragoon Guards.

[*Madras*, Dep. *Canterbury*.]

The King's Cypher within the Garter.

"Waterloo." "Sevastopol." "Taku Forts." "Pekin."

Colonel.

Sir T. W. Brotherton, *G.C.B. g.* 17July59

Lieut. Colonels.

Tho. Pattle, *C.B. c.* 11Feb.59
J. R. Steadman Sayer, C.B., *c.* 21Oct.59

Majors.

Herbert Dawson Slade 21Oct.59
Henry Alexander 12June63

Captains.

Jos. E. Edmann 10Dec.58
James Gunter 21Oct.59
Walter Ashe 7Dec.58
R. Alf. Loraine Grews, *d.* 15Feb.61
Fitzhardinge Jones 18June61
Chas. R. K. Hubback 29July62
Rich. J. C. Marter 9Dec.61
Chas. Morley Balders 29July62
Philip Chetwode Browne, d. 11Nov.64
Chas. Matthew Moran 21Feb.65

Lieutenants.

Henry Barker 5Mar.61
Herbert H. F. Gifford 12Mar.61
John Nethercote, *adj.* 16May62
Chas. Taddy Hatfeild 21Apr.63
Noel H. L. Woods 18Oct.64
Hen. Crofton Lloyd 11Nov.64
Francis B. Massingberd 15Nov.64
Chas. Gaudy, *d.* 24Jan.65
Reginald Chalmer 21Feb.65
Geo. C. Childs, d. 7Mar.65
John M. Benthall, d. 25Sept.60

Cornets.

Chas. Rainier Jones 1Mar.64
Wm. Hen. Thompson 10May64
Herbert de M. Murray-Prior, *d.* 18Oct.64
Andrew Hen. Blake 20Apr.64
Art. J. H. A. Coats 15Nov.64
Morgan Geo. Lloyd, *d.* 24Jan.65
Wm. Nich. Sadlier, *d.* 21Mar.65

Pay. William Smith 13July55
q. m. 23Apr.52
capt. (hon.) 13July60
Adj. J. Nethercote, *lt.* 14Jan.62
R.M. Geo. Rayment 14Mar.56
Q.M. John Bradbury 20July55
Sur. Wm. H. Jephson, *M.D.* 12Jan.55
surg. maj. 12July64
A.S. Joseph Watts 5Apr.55
J. A. Fitzpatrick, *M.D.* 1Apr.61
V.S. F. Delany 25Sept.14
1st cl. 1July59

Scarlet.—Facings blue.

Ag. Messrs. Cox & Co.

2nd (The Queen's) Dragoon Guards.

[*Bengal*, Dep. *Canterbury*.]

The Royal Cypher within the Garter.

"Lucknow."

Colonel.

Hon. Henry F. Compton Cavendish, *g.* 2June33

Lt. Colonel.

Wm. H. Seymour, *C.B.*, *c.* 7July58

Majors.

Coote Synge Hutchinson, *l.c.* 7July58
Musgrave J. B. Dyne 10May61

Captains.

H. H. Steward 11July56
G. H. Allfrey, *d.* 7Mar.56
Geo. Tho. Gough 7July57
Geo. Eugene Logan 29Feb.60
Thos. W. Sneyd 10May61
Geo. F. Ormsby 2Dec.62
Wm. Thos. Foster 16Jan.63
Wm. Jones Thomas 20Dec.64
Fra. O'Beirne 21Mar.65

Lieutenants.

Rowland V. Betty 24Jan.60
Edward Vandeleur, *d.* 2Mar.60
Fred. Greatorex 8Feb.61
Howard James Barton 10May61
Arthur Brett, *l. of M.* 4Oct.64
Allen Deane, *adj.* 20Dec.64
Edmund W. Craigie 20Dec.64
Benjamin Edmonds 21Mar.65
Geo. Alf. Wilson 4July65

Cornets.

John K. Ruttledge 8Aug.62
Thomas Teed 31Mar 63
John D. Macpherson 8Sept.63
Frank Barrow 6Nov.63
Jas. F. Stuart Menteth 4Oct.64
Hen. F. E. Lucas 29Nov.64
Thomas Lord, *d.* 20Dec.64
Chas. A. de Neufville Lucas 21Mar.65
Joseph Hen. Newill 4July65

Pay. Fred. W. Lukin 27Mar.57
10Aug.55
lt. 18Nov.53
capt. (hon.) 10Aug.60
l. of M. A. Brett, *lt.* 20Apr.63
Adj. A. Deane, *lt.* 24May59
R.M. James Russell 24Sept.58
Q.M. Benj. Holloway 18May60
5Oct.58
Sur. Thos. F. Wall 12Jan.55
A.S. J. N. Shipton 23Mar.55
J.J. Chappell, *M.D.* 19Jan.60
V.S. Tom P. Gudgin 13Oct.54
1st cl. 29July62

Scarlet.—Facings buff.

Ag. Messrs. Cox & Co.
Ir. Ag. Messrs. Cane & Sons.

3rd (The Prince of Wales's) Dragoon Guards.

[*Bombay*, Dep. *Canterbury*.]

The Prince's Plume, The Rising Sun and Red Dragon.

"Talavera." "Albuhera." "Vittoria." "Peninsula."

Colonel.

Sir John Scott, *K.C.B.l.g.* 13Feb.59

Lt. Colonel.

Conyers Tower 4Aug.63

Majors.

John Miller 4Aug.63
James Swinburne 12July64

Captains.

Fra. J. M'Farlane 6July55
John J. Corrigan 25Sept.57
Henry W. Berkeley, *d.* 29Oct.58
Geo. R. Rawlinson, *d.* 17May61
Art. C. Van Cortland 23June63
Hen. F. Richmond 27Aug.64
Thos. S. Kirkpatrick 17Sept.58
Alf. Henderson White 24Jan.65

Lieutenants.

Wm. Blenkinsop, *R.M.* 29Feb.56
Joseph W. Fitzgerald 9Aug.60
Thos. Dawson 17May61
Fra. A. S. Mannock 8Nov.61
Winship P. Roche 23June63
John L. Egginton, *adj.* 4Aug.63
Geo. F. Robertson 6Nov.63
Chas. Addison Davies 12July64
Edwin Brett, *l. of M.* 27Aug.64
Henry Langtry 24Jan.65

Cornets.

Chas. Hen. Collette 8Nov.61
R. G. Nicholas 18Feb.62
Geo. Robt. Hodgson 23June63
Hen. Howard Arthur 2July63
Hen. Fred. Twynam, *i.m.* 6Nov.63
Edward Stanley Obre 29Mar.64
Daniel Alex. Grant, *d.* 24Jan.65
Wm. Watt 28Apr.65

Pay. F. F. T. Hobbs 9Dec.64
l. of M. Edwin Brett, *lt.* 7Sept.59
Adj. J. L. Egginton, *lt.* 31Jan.64
Q.M. Samuel Dean 9Oct.63
Sur. R. Marshall Allen 28Mar.54
surg. maj. 30June63
A.S. M. J. Griffin 22Sept.54
D. Cullen, *M.D.* 1Sept.54
V.S. Mich. D. Byrne 17Mar.63

Scarlet.—Facings yellow.

Ag. Messrs. Hopkinson & Co.

Digitized by Google

4th (Royal Irish) Dragoon Guards.

[*Ballincollig.*]

The Harp and Crown, with The Star of St. Patrick.
"*Quis separabit?*"
"Peninsula." "Balaklava."
"Sevastopol."

Colonel.

Richard Pigot, *g.* 26Nov.49

Lt. Colonel.

C. Cameron Shute, *c.* 30May62

Major.

Frank Chaplin 20Feb.63

Captains.

Francis R. Forster, *l.c. s.* 29Jan.47
Chris. M'Donnel 14Mar.56
Rob. Rintoul 2Sept.62
Hen. H. Chilton 7Nov.62
Henry Edw. Bridges 7Apr.63
Randolph R. Luscombe 4July65
Jas. Alex. Tait 11July63
Duncan A. Farquhar 20Oct.65

Lieutenants.

Edward Harran 20Mar.57
Jas. Colquhoun, *I. of M.* 7Nov.62
Thos. B. Shaw-Hellier, *adj.* 7Apr.63
Wm. John Brooke 5May63
Geo. Hall Ringrose 22May63
Geo. R. A. Denne 9Aug.64
John Sidney Bates 4July65
Philip E. Poppe 11July63
John Faken Halket 20Oct 65

Cornets.

John De Burgh Lynch 18Mar.62
Jas. C. Douglas 17Nov.63
John Chadwick 12Apr.64
Fred. Wm Gosselin 9Dec 64
Edwin Black Hawkins 7Mar.65
Chas. Hen. Currey 12Sept.65

Pay. G. A. Coventry 16May65
1Feb 60
capt. (*hon.*) 1Feb.65

I. of M. J. Colquhoun, *lt.* 9June62

Adj. T.B.S.Hellier, *lt.* 21Nov.62

R.M. Geo. Price 13Apr.55
cor. 5Nov.54

Q.M. J. Geo. Drake 6June54

Sur. John Grogan, *M.B.* 14Nov.51
surg. maj. 19Aug.64

A.S. Wm. Macnamara 6Oct.54

V.S. Lake Byrne 3Feb.54
1st cl. 9Jan.63

Scarlet.—Facings blue.

Ag. A. Lawrie, *Esq.*

Ir. Ag. Messrs. Cane & Sons.

5th (Princess Charlotte of Wales's) Dr. Gds.

[*Dublin.*]

"*Vestigia nulla retrorsum.*"
"Salamanca." "Vittoria."
"Toulouse." "Peninsula."
"Balaklava." "Sevastopol."

Colonel.

Hon. Sir J. Yorke Scarlett, *K.C.B. l.g. s.* 3Aug.60

Lt. Colonel.

Hon. Somerset J. G. Calthorpe 15Feb.61

Major.

Fred. Hay Swinfen 15Feb.61

Captains.

George S. Burnand 24Dec.54
R. Temple Godman 21July55
Tho. L. Hampton 7Sept.58
Wm. Jas. Scarlett 16Jan.63
Wm. E. Marsland 3Mar.63
Rich. Fielding Morrison 10July63
Wm. M. N. Kington 19Apr.64
Thos. Yate Benyon 1Sept.65

Lieutenants.

Jas. Dyson Bourne, *adj.* 7Nov.62
Francis Gist 2Dec.62
Wm. Bennion Foulkes 16Jan.63
Edward Barden 8Mar.64
Edw. Murphy 19Apr.64
Geo. Pritchard 2May65
Rich. Jones Sankey 23June65
Forster Mayers Clarke 1Sept.65
Robt. Stickney Blaine 1Sept.65

Cornets.

Hen. John Blumberg 16Oct.63
Alex Hargreaves Brown 8Mar.64
Geo. O. Springfield 29Mar.64
Edward Armitage 16May65
Timothy Leishman 23June65
Wm. Thos. Cavendish 12Sept.65

Pay. Nath. E. Robbins 14Jan.62

Adj. J. D. Bourne, *lt.* 16Jan.63

R.M. Maurice Day 11May55

Q.M. Wm. D. Lemmon 3June64

Sur. J. C. Ovens 12June63

A.S. E. L. M'Sheehy, *M.D.* 27May57

V.S. Stephen P. Constant 15Oct.52
1st cl. 26Nov.61

Scarlet.—Facings dark green.

Ag. Messrs. Cox & Co.

Ir. Ag. Messrs. Cane & Sons.

6th Dragoon Guards, (Carabiniers.)

[*Hounslow.*]

"Sevastopol." "Delhi."

Colonel.

Sir Jas. Jackson, *G.C.B. K.H. g.* 17July60

Lt. Colonel.

Chas. Sawyer, *c., m.c.c.* 21Oct.62

Major.

Courtenay W. Bruce 5Apr.64

Captains.

Wm. Thos. Betty 15Dec.57
Edward Napier 15Feb.61
Aug. Alfred de Bourbel 18Feb.62
John W. Doering 11Apr.62
Art. Geo. Smith 17Nov.63
John Fryer 5Apr.64
Wm. T. E. Bookey 29Nov.64
Percy Hughes Hewitt 2June65

Lieutenants.

Wm. W. Graham, *adj.* 15Nov.57
Geo. Clayton Swincy 18May58
Art. F. Godman 2Feb.64
Cecil Edward Martyn 5Apr.64
Wm. Hen. Hoey 29Nov.64
Percy Rich. Gay 2June65
Geo. Salis-Schwabe 9June65
Morgan J. Saurin 12Sept.65
Chas. Fred. Marriott 12Sept.65

Cornets.

Sam. Garnett 20July64
Hen. B. Hamilton 21July64
Chas. Leigh Davy 29Nov.64
Hardin Burnley 18Apr.65
John M'G. Hadden 30June65
Wm. Edward Bullock 8Aug.65
Hen. Hugh A. France 12Sept.65

Pay. Charles Sewell 3Jan.55
cor. 17Oct.51
capt. (*hon.*) 5Jan.60

I. of M.

Adj. W. W. Graham, *lt.* 17July63

R.M. Wm. J. Hessey 7Dec.58

Q.M. Geo. Griffith 17Mar.63
3June59

Sur. Rich. Gilborne 8Dec.54

A.S. J. Landale, *M.D.* 15Sept.57

V.S. Wm. Hall 26Nov.61

Blue.—Facings white.

Ag. Messrs. Cox & Co.

Ir. Ag. Messrs. Cane & Sons.

7th (The Princess Royal's) Dragoon Guards.

[*Bengal*, Dep. *Canterbury.*]

Colonel.

Sir Michael White, *K.C.B. l.g.* 26Aug.58

Lt. Colonels.

Cha. W. Thompson, *c.* 17Sept.57
Wm. Chas. Forrest, c. 30Aug.59

Majors.

Fitzroy G. Smith 19Apr.59
Geo. E. F. Kauntze 10May64

Captains.

Robert Clarke 6May59
Christopher Barton, *d.* 3Feb.60
Wm. B. Armstrong 9Apr 61
Fra. T. Blunt 17May64
Art. G. Bell Martin 8Feb.61
E. P. Chichester 30Dec.62
Crofton T. Vandeleur 16Jan.63
Edm. Molyneux 9May65

Lieutenants.

David Scotland, *adj.* 8May56
Edw. H. E. Kauntze 29Feb.56
James J. L. M'Adam, *d.* 19Apr 59
Fred. R. C. Crofton 21Feb.60
Robert Bury 23Mar.60
Art. H. Vincent, *I. of M.* 9Apr.61
Joseph T. Cammilleri 5May63
Henry Bulkeley 28July63
Samuel Jas. Dakin 10May64
Morris B. C. Ye·combe 9May65
Rich. D'Olier George, d. 9May65

Cornets.

John M'Bryan 17Oct.57
Wm. R. Truman 8Aug.62
Wigram M. Money 16Jan.63
Geo. Tomkyns Morris 9Jan.63
Evan A. Thomas 28July63
Thos. H. M. Brown 12Aug.63
Walter Creogh 4Oct.64
Hen. Stanley Williamson 18Oct.64
Jacob P. D. Vanrenen, ens. 8Aug.62
Hen. Askew Cherry 30Dec.64

Pay. Wm. Fra. Wheble 1Dec.63
18May60
I. of M. A. H. Vincent, *lt.* 12Mar.59
Adj. David Scotland, *lt.* 17Nov.54
R.M. Hen. P. Phillips 2Oct.57
Q.M. Geo. Gillam 17Nov.54
Sur. Edw. J. Franklyn, *M.D.* 15May55
A S. Edw. M'GiH, *M.D.* 8Jan.55
J. H. Robotham 23Apr.55
V.S. R. J. G. Hurford 17July35
1st cl. 1July59

Scarlet.—Facings black.

Ag. Messrs. Cox & Co.

1st (Royal) Dragoons.

[*Brighton.*]

The Crest of England within the Garter.

The Eagle.

"*Spectemur agendo.*"

"Peninsula." "Waterloo."

"Balaklava." "Sevastopol."

Colonel.

GCB *Sir* Arthur B. Clifton, *G.C.B. K.C.H. g.* 30Aug.42

Lt. Colonel.

Robert Wardlaw, *c.* 10Mar.57

Major.

James Ainslie 16Oct.60

Captains.

Walter John Coney 22Dec.54
Henry F. G. Coleman 11Dec.57
J. Gordon Graham 19Feb.58
Frederic Radford 23Aug.59
Charles Hall 9Dec.62
Carr Stuart Glyn 21July63
John R. Turnbull, *m., p.s.c., s.* 11Jan.58
Arthur Mesham 7Apr.65

Lieutenants.

John Lee, *adj.* 14Feb.56
Edm. Bacon Hutton 23Sept.62
Thos. Joseph Walker 9Dec.62
Edw. Wynne Griffith 21Sept.60
Chas. Falkiner Morton 21July63
Egerton Leigh 17Nov.64
Allan Maclean 29Mar.64
Jos. Spencer Benyon 7Apr.65
Harry L. Townshend 12Sept.65

Cornets.

Hon. Cosby G. Trench 23June63
Wm. Grenville Williams 21July63
Geo. Brown Russell 17Nov.64
Corbet Smith 18Dec.63
Rich. Mark S. Maunsell 10May64
Robt. H. Stubber 4Nov.64
Shireburn J. Weld 7Apr 65
Edward Hanning Lee 22Sept.65

Pay. Henry Dixon, *m.* 15Feb.56
29Oct.52
lt. 29Dec.48
Adj. John Lee, *lt.* 24Apr.55
R.M. Geo. Cruse 16Mar.55
Q.M. Wm. Scott 26Oct.49
Sur. W & Jos. Jee, *C.B.* 23June54
surg. maj. 15Apr.62
A.S. John Warren 9Nov.57
V.S. F. F. Collins 8Dec.48
1st. cl. 26Nov.61

Scarlet.—Facings blue.

Ag. Messrs. Cox & Co.

Ir. Ag. Messrs. Cane & Sons.

2nd (Royal North British) Dragoons.

[*Newbridge.*]

The Thistle within the Circle and Motto of St. Andrew.

The Eagle.

"Waterloo." "Balaklava."

"Sevastopol."

Colonel.

John Bloomfield Gough, *C.B. l.g.* 31Jan.64

Lt. Colonel.

H. Darby Griffith, *C.B. c.* 27Aug.52

Major.

G. Calvert Clarke, *c.* 26Feb.58

Captains.

Andrew Nugent 8Feb.56
Lenox Prendergast 13June56
And. S. M. Browne 24Dec.58
Cha. H. Uniacke 25Feb.59
C. J. W. Allen 27May56
Geo. Cleghorn 14June64
Hugh E. Browning 19July64
Fra. Lamb Philp, *I. of M.* 14Feb.65

Lieutenants.

James B. Dunbar 25May55
John Stansfeld 14Feb.60
Percy C. Du Cane 30Jan.63
Geo. E. G. F. Pigott 23Jan.63
Thomas Hunt 28Apr.63
John Wallace Hozier 17Nov.63
Wm. Connel Black 14June64
Thomas Jessop 19July64
Wm. Robt W. Sandford 14Feb.65
Sir *Hen. Carstairs Pelly*, Bt. 26May65

Cornets.

Horace Stafford O'Brien 30Jan.63
Fra. Jas. A. Wallace 28Apr.63
Patrick Sanderson 17Nov.63
Fra. G. Farquhar 13June64
Conrad W. C. Finzel 14Feb.65
Joseph B. Deacon 26 13May65
Edw. G. M. Donnithorne 8Sept.65

Pay. John H. King, *m.* 27Mar.57
10Apr.55
lt. 31Dec.47
I. of M. F.L.Philp, *capt.* 22July63
Adj.
R.M. Nicholas Mills 11Sept.57
Q.M. John Fergusson 13Apr.64
Sur. John Mullins 6Oct.54
surg. maj. 13Oct.63
A.S. Thos. Rudd, *M.D.* 1Aug.57
V.S. And. G. Ross 16May62

Scarlet.—Facings blue.

Ag. Messrs. Cox & Co.

Ir. Ag. Messrs. Cane & Sons.

Digitized by Google

3rd (King's Own) Hussars.

[*Aldershot.*]

The White Horse within the Garter.

"*Nec aspera terrent.*"

"Salamanca." "Vittoria."
"Toulouse." "Peninsula."
"Cabool, 1842." "Moodkee."
"Ferozeshah." "Sobraon."
"Punjaub." "Chillianwallah."
"Goojerat."

Colonel.

Peter A. Lautour, *C.B. K.H. f.* 26May55

Lt. Colonel.

Edward Howard Vyse 18Oct.54

Major.

Wm. Morrison Bell 18Oct.64

Captains.

Chs. T. Goff 15Oct.58
Richard Blundell, *s.c.* 4Mar.59
Hen. H. Unett 17May61
Fred. G. F. Grant 23Jan.63
Edw. Art. Gore 19Apr.64
Joseph P. North 18Oct.64
Thomas Donaldson 1Sept.65
Wm. Perceval Maxwell 1Sept.65

Lieutenants.

Samuel Barrett, *adj.* 16May60
Dan. Hen. Doherty, *s.* 17May61
Hen. Fra. Dent 14Apr.63
Chas. Stephen Walker 26Feb.64
Walter Hen. Starkey 19Apr.64
Hen. Rich. Pim 19Apr.64
Hen. Gordon Levett 18Oct.64
John Maude 1Sept.65
Louis R. Stevenson 1Sept.65

Cornets.

Chas. E. Nettles, *I. of M.* 30Mar.58
Albert P. Halifax 30June63
Wm. Wood Clarke 8Mar.64
Geo. Wm. E. Hunter 19Apr.64
Evan Baillie Grant 11Nov.64
Marley G. Hutchinson 12Nov.64

Pay. Robt. S. Rouse 20Feb.63
16Apr.58
capt. (hon.) 16Apr.63
I. of M. C.E. Nettles, *cor.* 14Apr.62
Adj. S. Barrett, *lt.* 18Oct.64
R.M. James A. Dixon 21Sept.55
Q.M. Henry Woods 23Aug.61
Surs. Hen. Huish, *M.D.* 15Aug.54
A.S. Jas. Parr 28May57
V.S. Geo. Fleming 28Dec.55

Blue.

Ag. E. S. Codd, *Esq.*

Ir. Ag. Messrs. R. Cane & Son.

4th (The Queen's Own) Hussars.

[*Edinburgh.*]

"Talavera." "Albuhera."
"Salamanca." "Vittoria."
"Toulouse." "Peninsula."
"Affghanistan." "Ghuznee."
"Alma." "Balaklava."
"Inkerman." "Sevastopol."

Colonel.

W. L. L. F. *Lord* de Ros, *l.g.* 6Feb.65

Lt. Colonel.

Geo. John Brown, *c.* 4May60

Major.

Fred. J. S. Lindesay 31July65

Captains.

A. G. M. Moore 9May56
Hon. Fred. G. Ellis 10Oct.57
Wm. Chaine 8May60
Warden Sergison 17July60
Alex. Fair Jones 8Jan 64
John W. M'Farlan 24June56
John Kennedy 30Dec.64
Henry Jennings 31July65

Lieutenants.

F. Hodgkinson 13Apr.58
Theophilus Gist 17July60
Hen. Thos. Butler 27May62
J.B.L. Nevinson, *I. of M.* 16Dec.59
Wm. Smith Cooke 8Jan.64
Robt. Soames 2Feb.64
John Lawrence 19July64
Wm. M. D. Llewelyn 30Dec.64

Cornets.

Hen. Hyatt Collings 27May62
David L. Beatty 8July62
Wm. Birkett 13Feb.63
John Lambert Swale 23June63
Arthur B. Corrie 15Jan.64
Hugh B. Griffiths 15Mar.64
Thos. Hen. Porker 19July64
Isaac Burnley 23June65

Pay. John Macartney 21June64
16May62
I. of M. J.B.L. Nevinson, *lt.* 19July64

Adj.

R.M. John Clark 4Sept.57
Q.M. James W. Kelly 15Nov.59
cor. 31Aug.58
Surs. Thos. Ligertwood, *M.D.* 20Oct.56
A.S. Edwin Wilson 19May55
V.S. Herbert Sewell 14Nov.56
1st cl. 4Dec.63

Blue.

Ag. Messrs. Cox & Co.

Ir. Ag. Sir E. R. Borough, *Bt.*, Armit & Co.

5th (or Royal Irish) Lancers.

[*Bengal,*
Dep. *Canterbury.*]

"The Harp & Crown."
"*Quis separabit?*"

Colonel.

Sir J. C. Chatterton, *Bt. K.C.B. K.H. i.g.* 23Feb.58

Lt. Colonel.

Wm. Hicks Slade 23Jan.63

Majors.

Wm. G. Dunham Massy 23Jan.63
Fra. R. C. Grant 23July63

Captains.

Chas. E. Wyatt 2Feb.58
Fred. Walter Carden 18Dec.60
Wm. Lloyd Browne, *d.* 11Mar.62
John Chafley 9Jan.63
Boyle Vandeleur 23Jan.63
Fra. John R. Thackwell 5May63
C. H. Chichester 7Apr.58
David R. Vandeleur 20May64

Lieutenants.

Martin Pierce Blake 17May61
Jas. Edwin Gwyther 15Oct.61
Fred. Sedley, *adj.* 6May62
Jas. Geo. Hubert Fox 3Oct.62
Wm. J. St. Aubyn 9Jan.63
Fra. Hen. Hamilton 23Jan.63
Edw. Hen. Saunders, *d.* 14Apr.63
Chas. Edw. Harenc 5May63
Ludovic M. Carmichael 28July63

Cornets.

Groome Olliver, *d.* 4Mar.62
Jas. Dennis 5Mar.61
Harry P. Andrew 7Apr.63
Chas. Hanbury 14Apr.63
G. C. K. Baldwin 18Mar.62
Alf. Bissel Harvey 18Oct.64
Cyril Wm. Bowdler Bell 23Dec.64
Alex. Macnamara 30June65

Pay. John Biggs, *m.* 5May63
16Sept.51
lt. 17Oct.48
Adj. F. Sedley, *lt.* 26July63
R.M. Wm. Rant 6Aug.58
Q.M. & C. Chas. Wooden 21Mar.65
26Oct.60
Surs. R. F. Andrews 3Mar.63
A.S. John Atkinson 10Mar.58
Rob. Sutherland 19Oct.57
V.S. Edward Stanley 24June62

Blue.—Facings scarlet.

Ag. Hen. T. Clack, *Esq.*

Ir. Ag. Sir E. R. Borough, *Bt.*, Armit & Co.

Digitized by Google

6th (Inniskilling) Dragoons.

[*Bombay*, Dep. *Canterbury.*]

The Castle of Inniskilling.
"Waterloo." "Balaklava."
"Sevastopol."

Colonel.

Thomas Marten, *K.H. l.g.* 12Nov.60

Lt. Colonels.

Thos. R. Crawley, *c.* 18Sept.60
John De M. M. Prior, c. 31Dec.61

Majors.

Hon. C. W. Thesiger 3Dec.61
Theodore Wirgman 1Mar.64

Captains.

Rich. Wm. Renshaw 30Mar.60
Hon. E. R. Bourke, *s.* 30Nov.60
Geo. M. Billington 19Mar.61
Rob. John Garnett, *d.* 17Sept.61
Fra. G. S. Curtis 5Mar.58
F. A. Weatherley 28Jan.62
John Evans 5Feb.61
Alex. Fred. Stewart 14June64
Hen. A. R. Revell 20Sept.64

Lieutenants.

Burton J. Daveney, *d.* 27July58
D. M. M. Inge 26Mar.58
Robert Davies 1June60
George Luck, *adj.* 20Dec.59
Wm. Valentine King 30Apr.61
Hamilton J. Wallace 30Apr.61
Wm. Ward Bennitt, *l. of M.* 17Sept.61
Hew Stevenson 13Dec.61
Jas. S. Grant Smith 31Dec.61
John Loftus Bland 21Nov.62
St. Aubyn H. Player 14June64
Frederick Wise 20Sept.64

Cornets.

Wm. Joseph Power 11June61
Maitland R.Coleman, *d.* 16July61
Chas. D. B. Creagh 31Dec.61
Jas. John H. Cottle 14Jan.62
Albert Froom 28Jan.62
Fred.Wm. Bloomfield, *ens. d.* 28Aug.63
Sydney C. Du Vernet 5Apr.64
Chas. F. D. Whish 20Sept.64

Pay. David F. Chambers, *m.* 11Sept.63
26Jan.49
lt. 6May42
I. of M. W.W.Bennitt, *lt.* 27Dec.60
Adj. Geo. Luck, *lt.* 19Apr 64
R.M. V.C.Jos. Malone 7Sept.58
Q.M. Thos. Mitchell 1Apr.65
9Mar.60
Sur. J. S. Furlong, *M.D.* 9Feb.55
A.S. W.H.Corbett, *M.D.* 15Dec.54
C. M. Jessop 17Apr 55
V.S. James Collins 2dJune54
1st cl. 29July62

Scarlet.—Facings yellow.

Ag. Messrs. Cox & Co.

7th (The Queen's Own) Hussars.

[*Bengal*, Dep. *Canterbury.*]

The Royal Cypher within the Garter.
"Peninsula." "Waterloo."
"Lucknow."

Colonel.

Jas. A. *Earl of* Rosslyn, *l.g.* 27Dec.64

Lt. Colonels.

Arthur Scudamore, *C.B. c.* 8Oct.61
Harington A. Treveiyan 19Apr.64

Majors.

Aug. F. Steele, *l.c.* 28June64
Thos. H. Stisted 22Nov.64

Captains.

Frank Garforth 5Mar.58
Robert Hale 1Jan.59
John Bayley 28Apr.57
Edward M. Palliser, *d.* 14May58
Herbert O. Johnes 1Dec.63
Hon. Walter Harbord 10May61
Edw. Metcalfe, *l. of M.* 22Nov.64
Sir M. Barlow, *bt.* 9May60
J. Gaspard W. Le Marchant, d. 22Aug.65

Lieutenants.

Wm. Edw. Shaw, *d.* 5Mar.58
Art. L'E. H. Holmes 6Nov.60
Hen.Aug.Bushman, *adj.* 30June63
Fra. Massy Drew 21July63
Alfred Hutton 14Jan.64
Wm. Langan Forsyth 10May64
Fra. Art. Hutchins 31Mar.63
Arthur Peel 20Nov.63
John Lombard Hunt 22Nov.64
Wm. S. Lillingston 22Aug.65

Cornets.

Robert Masters 31May59
Edward Dean Fisher 21July63
Gerald M. Porter 11Sept.63
Hamilton C. Beville 1Dec.63
J. R. Burlton Bennett 24Nov.64
Wm. Rose Wynter 2Feb.64
Wm. F. Bennett 10May64
Wm. Bedingfeld, *ens.* 6May62
James Moffat 22Aug.65

Pay. Geo. Elliott 18Sept.57
qua. mast. 1June55
capt. (Com.) 18Sept.62
I. of M. E. Metcalfe, *capt.* 13Sept.59
Adj. H. A. Bushman, *lt.* 9Oct.63
R.M. William Bray 5Oct.58
Q.M. W. Hodgkinson 1Apr.65
8Aug.62
lt. 11May62
Sur. Hen. Kendall, *M.D.* 6Oct.54
A.S. Tho. A. Thornhill, *M.B.* 28May57
R. C. Lever, *M.D.* 1Oct.60
V.S. John Barker 27July55
1st cl. 29July62

Blue.

Ag. Messrs. Cox & Co.

8th (The King's Royal Irish) Hussars.

[*Aldershot.*]

The Harp and Crown.
"Pristine virtutis memores."
"Leswarree." "Hindoostan."
"Alma." "Balaklava."
"Inkerman." "Sevastopol."
"Central India."

Colonel.

John Lawrenson, *m.g.* 22Feb.61

Lt. Colonel.

Fra. E. Macnaghten 21Feb.65

Majors.

V.C.Clement W. Heneage 16Nov.55
John Puget 21Feb.65

Captains.

Thomas Penton, *m.* 26Feb.57
Wm. Mussenden 31Jan.58
Rich. Wm. Palliser 23June63
Horace Durrant 17July57
Horace Montagu 5Aug.59
V.C.John Worthy Chaplin 5Apr.54
Hubert P. Burke 5Apr.54
Hen. S. Bates 28June64

Lieutenants.

Michael Clarke 11May59
John Geo. Stopford 30July61
Thos. Coates 24June62
Frederick Helvar 23June63
Edmond H. Kennard 24June63
Frederic L. Brandreth 1Mar.64
Albert Chas. Wood 2July61
Hen. Crawley Norris 3Oct.62
Richard Chambers 21Feb.65

Cornets.

Fred. Hen. Maitland 23Feb.61
Wm. Hen. Field, *I. of M.* 17May61
John Cooke 23Oct.61
Wm. St. Lo Malet 20Feb.62
Sydney Hooper 30June61
Roderick Mackenzie 14Mar.65
Chas. Howe C. Knox 21Mar.65
D'Arcy B. Wentworth 11July65

Pay. Henry Duberly, *m.* 12Nov.47
lt. 15Apr.43
I. of M. W.H.Field, *cor.* 9Aug.64
Adj.
R.M. John Pickworth 31Aug.59
Q.M. Michael Carey 30Dec.59
Sur. J. H. Llewelyn 9Feb.55
A.S. Edmund M'Grath 1Aug.57
V.S. Edw. Simpson Grey 24Apr.43
1st cl. 1July59

Blue.

Ag. Messrs. Cox & Co.
Ir. Ag. Sir E. R. Borough, *Bt.*, Armit. & Co.

9th (Queen's Royal) Lancers.

[*Dundalk.*]

Royal Cypher within the Garter.
"Peninsula."
"Punniar." "Sobraon."
"Punjaub." "Chillianwallah."
"Goojerat." "Delhi."
"Lucknow."

Colonel.

Sir Jas. Hope Grant, *G.C.B. Lg.* 6Feb.65

Lt. Colonel.

Wm. Drysdale, *C.B. c.* 24May61

Majors.

Chardin P. Johnson 24May61
Hon. *Ivo De Vesci T. W. Fiennes* 28June64

Captains.

Anth. M. Fawcett 12Jan.55
Chs. David Rich, *m.* 22June58
Alex. Morrogh 23Mar.60
Henry Marshall 1July59
John Hardy 3Dec.61
Wm. M. Erskine 10July63
Rob. Stewart Cleland 9Aug.64
Chas. Brome Bashford 22Sept.65

Lieutenants.

Bowyer W. Cave-Browne-Cave, *adj.* 16Jan.63
Perceval Clark 10July63
Gilbert Stirling 9Aug.64
Wm. Savile 21Mar.65
Francis Henry 29May65
Alex. Baring Bingham 26Feb.64
R. T. Goldsworthy 16Aug.59
Hamilton H. Johnston 18July65
Hen. Aug. Candy 22Sept.65

Cornets.

Ronald Mackintosh 29Mar.64
Hon. E. F. John Preston 23Dec.64
Frank De la Garde Grissell 21Mar.65
Hugh McCalmont 23June65
Leslie A. R. Barrow 11July65
Hon. R. Wogan Talbot 12Sept.65
John W. L'E. H. Browne 13Sept.65
Hen. Brooks Gaskell 12Sept 65

Pay. Maurice H. Mahon 24May59
8Mar.58
capt. (hon.) 8Mar.63

Adj. B. W. Cave-Browne-Cave, *lt.* 30June65

R.M. N. S. Stevenson 12Mar.61

Q.M. Sam. Seggie 24May61
lt. 17Nov.57

Sur. John J. Clifford, *M.D.* 28Aug.57

A.S. Geo. F. Spry, *M.D.* 13June59

V.S. Geo. Longman 20Aug.55

Blue.—Facings scarlet.

Ag. Messrs. Cox & Co.

Ir. Ag. Sir E. R. Borough, *Bt.* Armit & Co.

10th (The Prince of Wales's Own Royal Reg.) Hussars.

[*Dublin.*]

Plume of the Prince of Wales, the Rising Sun and the Red Dragon.
"Peninsula." "Waterloo."
"Sevastopol."

Colonel.

H.R.H. Albert Edward *Prince of* Wales and *Duke of* Cornwall, *K.G., G.C.B., K.S.I.g.* 18Apr.63

Lt. Colonel.

Valentine Baker, *c.* 30Mar.60

Major.

Art. Herbert Cass 16Jan.63

Captains.

John Fife, *s.* 7Sept.58
Rob. C. Sawbridge 6Aug.58
Hon. C. C. Molyneux 9Mar.60
Hon. E. Stourton 11May60
Lord Ralph D. Kerr 23Aug.61
Art. Barthorp 10May64
Wm. Chaine 10May64
Owen R. Slacke 18Oct.64

Lieutenants.

Edw. Alex. Wood 30Sept.59
Tho. J. W. Bulkeley 16Oct.60
Rob. Spencer Liddell 22July59
Thos. Astell St. Quintin 16Jan.63
Cambré B. Ponsonby 12June63
Herbert D. Evans 10May64
J. Cecil Russell, *adj.* 16Aug.64
Ch. Edw. Frederick 18Oct.64
Dan. FitzGerald Gabbett 8Mar.64

Cornets.

Wm. Herbert Watkins 16Jan.63
Edw. Spencer Watson 12June63
Hon. Hen. G. L. Crichton, *I. of M.* 13June63
Uvedale E. P. Okeden 19Apr.64
Art. *Visct.* Valentia 10May64
Thos. A. Smith-Dorrien 14June64
Hen. J. L. Wood 30Aug.64
Edward Hartopp 18Oct.64

Pay. Richard John Elrington, *m.* 7July48
2Feb.44
lt. 29May40

I. of M. Hon. H. G. L. Crichton, *cor.* 1Nov.64

Adj. J. C. Russell, *lt.* 18Oct.64

Rid. Mast. E. Simpson 29Dec.57

Q.M. John Hill James 10Dec.60

Sur. Thos. Fraser, *M.D.* 9Mar.55

A.S. John T. Milburn 13June59

V.S. Hicks Withers 6Mar.54
1st cl. 26Nov.61

Blue.

Ag. Messrs. Cox & Co.

Ir. Ag. Sir E. R. Borough, *Bt.* Armit & Co.

11th (Prince Albert's Own) Hussars.

[*York.*]

The Sphinx. "Egypt."
"Salamanca." "Peninsula."
"Waterloo." "Bhurtpore."
"Alma." "Balaklava."
"Inkerman." "Sevastopol."

Colonel.

Jas. T. *Earl of* Cardigan, *K.C.B. Lg.* 3Aug.60

Lt. Colonel.

V.C. Ch. Crawford Fraser 18Jan.61

Major.

Art. Lyttleton Annesley 18Jan.61

Captains.

Edw. Harnett 5Mar.58
Wm. Cuninghame 23Mar.58
Alb. Peel Garnett 14June59
Art. Cecil Tempest 30Aug.59
Rich. John Somers 21Sept.60
Alex. Chas. Grant, *s.* 16Aug.59
Reginald Calvert, *I. of M.* 20June65
Thos. Wm. Shore Miles 18Mar.62

Lieutenants.

John M'Loughlin 20Feb.57
Robert Hen. Verschoyle 11Feb.62
Geo. Clerk Cheape 11Mar.62
Lionel Beauchamp Cole 16May62
John Delacour 8Sept.63
Chas. F. A. Howard, *s.* 24Jan.65
James Scott Black 20June65
Joseph D. Jackson 29Mar.64
Algernon E. S. Preston 10Oct.65

Cornets.

Herbert W. Apperley 22Sept.63
Geo. Wm. Smith 9Aug.64
St. John Stewardson Taylor, *adj.* 20Dec.64
Chetwood H. Currey 24Jan.65
John Algeo Thompson 25Jan.65
Gordon H. L. Pellew 14Feb.65
Frank Shuttleworth 23June65
John D. H. Stewart, *ens.* 22Sept.65

Pay. John Akin Dyer 16May65
15Mar.58
capt. (hon.) 15Mar.63

I. of M. R. Calvert, *capt.* 14Apr.62

Adj. St. J. Taylor, *cor.* 20Dec.64

Rid. Mast. Edm. Corbett 5Feb.58

Q.M.

Sur. D. Hanley, *M.D.* 16Feb.55

A.S. W. H. Muschamp 23Jan.35

V.S. Chas. Percivall 30June63

Blue.—Crimson overalls.

Ag. Messrs. Cox & Co.

Ir. Ag. Sir E. R. Borough, *Bt.* Armit & Co.

Digitized by Google

12th (Prince of Wales's Royal) Lancers.

[*Cahir.*]

The Plume of the Prince of Wales, the Rising Sun and the Red Dragon.
The Sphinx. "Egypt."
"Peninsula." "Waterloo."
"Sevastopol." "Central India."

Colonel.

Geo. Hen. Lockwood, *C.B. l.g.* 12Mar.61

Lt. Colonel.

Thos. Geo. A. Oakes, *C.B., c.* 5Mar.61

Majors.

Adol. U. Wombwell 18July62
Robert Campbell 31Mar.63

Captains.

Alexander Fletcher 6Nov.60
Wm. Fagan 16Nov.60
John C. Le Quesne 16July62
Wm. A. Doble 29Nov.59
Erasmus Gower 31Mar.63
De Burgho E. Hodge 17Jan.65
Wm. Blacker 31Jan.65
Hyde Sergison-Smith 12Mar.61

Lieutenants.

James Stevenson 16May62
John Cavendish Orred 15July62
Crofton T. B. Vandeleur 6Mar.64
John Hervey Browne 31Mar.63
Edward Albert Pole 30May64
John M. Dowdeswell 26July64
John E. P. Hooper 17Jan.65
John Sprot Tait 31Jan.65

Cornets.

Clennell Wilkinson 23Sept.62
Alfred David Ker 8Apr.63
Charles Ashton 22Sept.63
Ambrose C. W. Cox 8Jan.64
Barry V. Dennehy, *adj.* 26Feb.64
Hon. E. I. J. Arundell 2Aug.64
Geo. Art. Thompson 17Jan.65
Hen. H. Burkinyoung 31Jan.65
Wm. Geo. Middleton 9May65

Pay. Wm. H. Buttanshaw 23June63
Adj. B. V. Dennehy, *cor.* 26Feb.64
R.M. Wm. St. L. Stephens 31July57
Q.M. Jas. Pronger 10June62
Sur. F. H. Baxter, *M.D.* 15Aug.54
surg. maj. 11July65
A.S. O. Barnett 24Nov.54
V.S. Charles Steel 25Aug.57

Blue.—Facings scarlet.

Ag. Messrs. Cox & Co.

Ir. Ag. Messrs. Cane & Sons.

13th Hussars.

[*Norwich.*]

"*Viret in Æternum.*"
"Peninsula." "Waterloo."
"Alma." "Balaklava."
"Inkerman." "Sevastopol."

Colonel.

GCBAllan T. Maclean, *l.g.* 12Nov.60

Lt. Colonel.

Soame G. Jenyns, *C.B.* 24May61

Major.

FitzRoy D. Maclean 16Aug.61

Captains.

Rob. Macneill 9Oct.57
Stanley de A. C. Clarke 14June59
Wm. Atkinson 21Feb.60
Robert Burdon 9Apr.61
Baker C. Russell, *m.* 18Feb.59
Geo. C. Huddleston 5Apr.64
Geo. J. Gilbard, *p.s.c.* 26Feb.64
Geo. Wm. Hayne 9Sept.64

Lieutenants.

Tho. G. Johnson, *l. of M.* 30Mar.60
Wm. Joice, *adj.* 12Mar.61
Wm. M. Innes 16Aug.61
Wm. Harle 5Sept.62
Edw. Chas. Starkey 21Apr.63
James Alex. Ford 28Aug.63
Joseph Bonham Clay 5Apr.64
Rich. Jas. A. Webb 9Sept.64
Chas. Clarke Higgins 18July65

Cornets.

Joseph Mills 23June63
James Tardy Hone 28July63
Hen. Stephen Walker 17Nov.63
Edward H. B. Ord 19Apr.64
Wm. J. Moore 12July64
Pryce B. Hamilton 7Apr.65
Art. Chas. Pole 11July65
Thos. Edward Rivis 12Sept.65

Pay. Edmund Bentley Frith, *m.* 7July48
7Sept.41
lt. 3Nov.57

I. of M. T. G. Johnson, *lt.* 12Apr.62

Adj. W. Joice, *lt.* 12Mar.61
R.M. F. L. Michael 11July56
Q.M. William Cresdee 2Mar.55
Sur. L. Armstrong, *M.D.* 11Oct.64
A.S. F. Johnson, *M.B.* 31Mar.64
V.S. Wm. Varley 15Aug.55
1st cl. 4Dec.63

Blue.

Ag. Messrs. Cox & Co.

Ir. Ag. Messrs. Cane & Sons.

14th (The King's) Hussars.

[*Aldershot.*]

The Prussian Eagle.
"Douro." "Talavera."
"Fuentes d'Onor."
"Salamanca." "Vittoria."
"Orthes." "Peninsula."
"Punjaub." "Chillianwallah."
"Goojerat." "Persia."
"Central India."

Colonel.

GCBWm. Beckwith, *K.H. l.g.* 12Nov.60

Lt. Colonel.

Pearson S. Thompson 29Nov.54

Majors.

Rob. Johnston Brown 16Mar.64
Fred. B. Chapman 29Nov.54

Captains.

W. H. T. Clarke Travers 23Jan.61
Robert Chadwick 16June61
John Baskerville 31Dec.61
F. Pemberton Campbell 14Jan.62
E. E. Digby Boycott 15Mar.64
Henry Bradley 23Aug.64
Wm. Arbuthnot, *p.s.c.* 29Nov.64
Hon. Fred. Amherst 30Dec.64

Lieutenants.

John Hunter Knox 8Feb.61
F. J. S. H. Newton 19Dec.62
John Mather 23Jan.63
Geo. S. Lynch-Staunton 29Mar.64
Fra. S. Russell, *l. of M.* 23Aug.64
James Logan White 29Nov.64
James G. G. Shaw 30Dec.64
Samuel Tudor Ashton 21Feb.65
Joseph Boulton 16May65

Cornets.

Hon. John St. V. Saumarez 29Mar.64
Joseph Harpur, *adj.* 5Aug.64
Thos. A. Henry 23Aug.64
Geo. Wm. O. Kempson 23Dec.64
Geo. Robt. Elwes 30Dec.64
Malcolm A. Laing, *ens.* 23Dec.64
Chas. Kennett, *ens.* 24Nov.63
Halsted Sayer Cobden 4July65

Pay. Wm. Fetherstonhaugh, *m.* 23Jan.50
15June49
lt. 29Mar.44

I. of M. F. S. Russell, *lt.* 23June64

Adj. J. Harpur, *cor.* 16May65
R.M. Joseph Raiker 7Nov.56
Q.M. Thos. H. Clark 2Sept.62
Sur. O. B. Miller 9Sept.64
A.S. Rich. C. Lofthouse, *M.D.* 14July54
V.S. Henry Dawson 5July56
1st cl. 4Dec.63

Blue.

Ag. Messrs. Cox & Co.

Ir. Ag. *Sir* E. R. Borough, *Bt.*, Armit & Co.

Digitized by Google

15th (The King's) Hussars.

[*Sheffield.*]

The Crest of England within the Garter.
"Emsdorf."
"Villiers-en-Couche."
"Egmont-op-Zee." "Sahagun."
"Vittoria." "Peninsula."
"Waterloo."

Colonel.

Everard W. Bouverie, *l.g.* 17July59

Lt. Colonel.

F. W. J. FitzWygram, *c.* 18Sept.60

Major.

Wm. Edington Stuart 13Jan.64

Captains.

Edwyn Walker 26Sept.59
Robert Penfold 16Dec.59
S. D. D. Cartwright-Enery 11Sept.60
Bryan Burrell 22Feb.61
Geo. J. H. Pearson, *a.* 17Sep.61
David Ricardo 23June63
James A. Clark 13Jan.64
Hugh Hamphrys 9May65

Lieutenants.

James Mann 28Jan.59
Montague C. Broun 16Dec.59
Gerald Walker 17Sept.61
James Le Mesurier 3Oct.62
David Maxwell 23June63
Joseph Norton 11Aug.63
Arch. C. Douglas 13Jan.64
Fra. Hood Gregory 20Sept.64
Rob. M. Briscoe, *adj.* 9May65

Cornets.

John D. Hargreaves 3Oct.62
Robt. Belford W. Wilson 23June63
Wm. Macalpine Leny 23June63
Thos. Wm. Gill 22Sept.63
Hen. Wise R. Blackett 16Aug.61
R. H. Rocliffort-Boyd 19July64
Wm. Eden Chapman 20Sept.64
Alex. G. P. C. Perceval 20June65

Pay. Blayney T. Walshe, *m.* 19Jan.55
3Oct.48
lt. 31Dec.39

I. of M.

Adj. R. M. Briscoe, *lt.* 12Sept.65

R.M. Rich. H. Boyle 23Apr.61

Q.M. Wm. Rae 18May60
9Oct.55

Sur. Wm. G. Watt 28Mar.51
surg. maj. 1Mar.64

A.S. David Renton, *M.D.* 30Sept.64

V.S. Michael F. Healy 30June63

Blue.

Ag. Messrs. Cox & Co.

Ir. *Ag.* Sir E. R. Borough, *Bt.*, Armit & Co.

16th (Queen's) Lancers.

[*Madras,*
Dep. *Canterbury.*]

The Royal Cypher within the Garter.
"Talavera."
"Fuentes d'Onor."
"Salamanca." "Vittoria."
"Nive." "Peninsula."
"Waterloo." "Bhurtpore."
"Afghanistan." "Ghuznee."
"Maharajpore." "Aliwal."
"Sobraon."

Colonel.

Hon. Sir E. Cust, *K.C.H. l.g., m.c.c.* 9Apr.59

Lt. Colonel.

Wm. Thos. Dickson, *c.* 3Oct.62

Majors.

Tho. Woollaston White, *l.c.* 2Nov.55
Hugh D'A. P. Burnell 22Sept.63

Captains.

Geo. W. H. Riddell, *d.* 24Dec.59
Arthur Gooch 3Oct.62
Hen. Clement Wilkinson 28Sept.63
Robert Whigham 12Sept.56
Walter P. Barenal 28Aug.63
Wm. John Wauchope 7Apr.65
James Goldie 21Feb.60
M. G. B. FitzGerald 4Feb.62

Lieutenants.

Chas. C. Churchward 2Sept.62
Robt. T. Maillard, *adj.* 3Oct.62
Ion Turner 11Sept.63
Aug. Wm. Erskine 22Sept.63
David Geo. Sandeman, *d.* 10May64
Aug. Croft Dobree 5July64
Jemmett Chas. Duke, *d.* 7Apr.65
Chas. Agnew 26Apr.64
John Daye Barker 23June65

Cornets.

Wm. Channell Bovill 1Dec.63
Jas. Colean Kennedy 8Mar.64
Peter L. Peacocke 31May64
Harrie Archbold Reid 5July64
Wm. Campbell Pullin 7Mar.65
Chas. F. P. Chaplin 7Apr 65
Wm. Noel Hill 9May65
Fred. Bagnall Wardroper, *d.* 23June65

Pay. Thos. Dynon 22Apr.62

Adj. R. T. Maillard, *lt.* 10May64

R.M. The. Brown 7Sept.58

Q.M. James Fuller 18May60

Sur. Jas. Macbeth, *M.D.* 12Aug.63
surg. maj. 3Dec.61

A.S. Ch. A. Innes, *M.D.* 14Mar.55
W. L. Farmer 24Apr.55

V.S. Thos. J. Richardson 5May63

Scarlet.—Facings blue.

Ag. Messrs. Cox & Co.

17th Lancers.

[*Colchester.*]

Death's Head "*Or Glory.*"
"Alma." "Balaklava."
"Inkerman." "Sevastopol."

Colonel.

Sir Jas. M. Wallace, *K.H. g.* 28Jan.54

Lt. Colonel.

Robert White, *c.* 21Feb.60

Majors.

Drury C. Lowe 10June62
Hon. *Wm. H. Curzon* 19July64

Captains.

H. A. Sarel, *l.c.* 18Sept.57
Walter R. Nolan 22Apr.59
Charles Waymouth 21Feb.60
Robt. Bainbridge 18Dec.60
Thos. Gonne, *p.s.c.* 10June62
Wm. Alex. Battine 10May64
Sir John Hill, *Bt. m.* 1Jan.57
Geo. Coke Robinson 18Jan.61

Lieutenants.

Art. J. Billing 7Sept.58
Henry Richard Abadie 18Dec.60
Hen. Wm. Young, *p.s.c.* 23July61
Fred. Wm. Blumberg 10June62
Geo. Pumfrett, *adj.* 24June62
H. Aug. Robinson 24June62
Edward Corbett 19July64
Wm. G. Walmesley 24Jan.65
Edw. Hen. Maunsell 20Oct.65

Cornets.

Stanley Y. Clark 12Mar.61
Henry Faulkner 23Apr.61
John C. Symonds 25June62
Hen. T. Shaen Carter 8Mar.64
Henson Bancroft 23Sept.63
Art. B. Donnithorne 4Aug.63
Edw. Burn Callander 8Aug.65
Starling Meux Benson 20Oct.65

Pay. de Pentheny de Penthery O'Kelly 28Dec.60

Adj. Geo. Pumfrett, *lt.* 30Dec.59

R.M. Thos. Martin 30Dec.59

Q.M. The John Berryman 12Apr.64

Sur. James Kellie, *M.D.* 2Oct.57

A.S. S. A. Lithgow 2Feb.55

V.S. Jas. Lambert 12Oct.57

Blue.—Facings white.

Ag. Messrs. Cox & Co.

Digitized by Google

18th Hussars.

[*Madras*, Dep. *Canterbury*.]

"Peninsula." "Waterloo."

Colonel.

Sir C. R. O'Donnell, *g.* 10Sept.64

Lieut. Colonel.

Richard Knox, *c.* 19Feb.58

Majors.

Wm. W. Arbuthnot 17Nov.63
R. B. Prettejohn, *l.c.* 5July64

Captains.

John Peyton 31Aug.58
Thos. Phillips 24May61
Chas. Art. Tisdall 17Nov.63
Harold Esdaile Malet 1Mar.64
John Lorn Stewart 2Sept.62
W. L. Twentyman 29Mar.64
Thos. Fuller, *d.* 26Apr.64
John Groves 18Oct.64

Lieutenants.

Hen. M. Howard 18July62
Walter Yeldham, *I. of M.* 7Nov.62
Chas. John Fletcher 23June63
Fred. J. G. Murray 17Nov.63
Fred. Chas. Hooper 4Dec.63
Art. Oct. Hughes 26Apr.64
Wm. Hen. Baiders 31May64
Fra. Alf. Baines, *adj.* 26July64
Edward Pulleyne 16Nov.60
John Fryer Chapman 18Oct.64

Cornets.

James Watkins 21July63
James Poynter 17Nov.63
Geo. Watson 4Dec.63
Rob. Stevenson 1Mar.64
James Stuart, *d.* 26Apr.64
Edw. Alex. Fraser 13Sept.64
Rich. Geo. Kennedy, *ens.* 19Aug.62

Pay. Stephen Blake, *m.* 21June64
26Jan.49
lt. 21July46
I. of M. W. Yeldham, *lt.* 12May64
Adj. F. A. Baines, *lt.* 26July64
R.M. Herbert Jas. Fairlie 11Apr.62
Q.M. Joseph H. Pickles 23Mar.58
Surg. C. C. Rutherford 2Dec.59
A.S. F. B. Scott, *M.D.* 1Oct.62
V. V. M. M'Master, *M.D.* 27Mar.55
V.S. John Mills 8July59

Blue.

Ag. Messrs. Cox & Co.

19th Hussars.

[*Bengal*, Dep. *Canterbury*.]

Colonel.

John Hall, *l.g.* 10Feb.65

Lt. Colonel.

Chas. Vanbrugh Jenkins 1Jan.62

Majors.

Roland Richardson 1Jan.62
Hen. Cadogan Craigie 23Apr.63

Captains.

Henry Edw. Ellice 1July57
Robert Baring, *d.* 9Jan.58
Melville Clarke 10Nov.58
R. T. P. Stapleton 30July62
C. M. S. Fairbrother 30July62
Geo. Arch. Bishop 30July62
K. J. W. Coghill 26Feb.63
James Duncan 28Oct.59

Lieutenants.

Charles Hay Fairlie 23Nov.56
Abel Hen. Chapman, *adj.* 9Jan.57
Arthur George Webster 10Mar.57
E. Stirling Rivett-Carnac 18May58
John Biddulph 18May58
G. C. Butler Taylor 18May58
Charles John Prinsep, *d.* 21June58
Elliot Alex. Money 22Aug.63
Hen. Edw. Kensit , 20May60

Cornets.

Joseph Boulderson, *d.* 20Nov.60
Fred. Henry Huth 4Dec.60
Chas. Robert St. Quintin 4Jan.61
Francis Dallas Harding 20Aug.61
Seymour Duncan Barrow 14Feb.62
Joseph S. A. Bruff 8Aug.60
Rob. G. E. Dalrymple 20Dec.60
Chas. A. H. Bannister 9Feb.64

Pay. Hen. Oct. Currie 12Aug.62
Adj. A. H. Chapman, *lt.* 25Aug.62
R.M. Geo. Couch 27May62
Q.M. Wm. Langdale 6Mar.63
Surg. Edw. Menzies 26July53
surg. maj. 29Oct.61
A.S. Samuel Fuller 23July55
B.T. Giraud, *M.D.* 9Nov.57
V.S.

Blue.

Ag. Messrs. Cox & Co.

20th Hussars.

[*Bengal*, Dep. *Canterbury*.]

Colonel.

Chas. M. Carmichael, *C.B. l.g.* 30Sept.62

Lt. Colonel.

Henry James Stannus, *c.* 1Jan.62

Majors.

Edw. Chas. Warner 30July62
T. Theophilus Boileau 15Nov.64

Captains.

C. M'Clintock Cotton 23Nov.56
Robert Alexander 23Nov.56
Ashton Cromwell Warner, *m. d.* 1Oct.57
A. W. J. Montgomerie, *s.c.* 28Mar.60
Geo. Campbell Ross 11Feb.62
Josiah M. Heath 10June61
Hen. Wm. Studdy 29Apr.62
John C. Lockwood 15Nov.64

Lieutenants.

Henry Alex. Walford 23Nov.56
Frederick Trench 30Apr.58
Art. Westby Brodhurst 18May58
Theodore Wm. Hogg 18May58
J. R. Glover Sweeny 21June58
Robert Gordon Loch 5Feb.59
John Dent Bird. *d.* 20Aug.60
Thomas Shepherd 15Nov.64
Montagu S. Saunders 20Sept.60

Cornets.

Geo. R. J. Shakespear 7Sept.60
A. W. Gordon Brebner 4Dec.60
Cecil Mangles 20Feb.61
Geo. Manners Onslow, *d.* 20May61
David C. Budd 8June60
Hen. Jopp Beattie 19Dec.60
Chas. Bailey 16Nov.61
Mansel Armstrong 22Nov.64

Pay. Charles Loder 12Aug.62
I. of M.
Adj.
R.M. Jas. E. Willis 27May62
Q.M. Geo. Masters 2Oct.62
Surg. D.F. Rennie, *M.D.* 2Oct.57
A.S. Nich. Flolliott 13Oct.55
Chas. Mackinnon 28Sept.57
V.S.

Blue.

Ag. Messrs. Thacker & Co.

21st Hussars.

[*Bengal*, Dep. *Canterbury*.]

Colonel.

Lt. Colonel.

Wm. Frederick Curtis, *c.* 4Apr.60

Majors.

R. Bannatyne M'Leod 30July62
E. Armitage Hardy 11Apr.65

Captains.

Hen. Erskine Forbes 23Nov.56
Art. Vinc. Dumbleton, *d.* 23Nov.56
Chas. Powlett Lane, *m.* 23Nov.56
W. C. Stanley Clarke 21July61
Edw. Baldwin Wake 30July62
Geo. Farquhar Smith 30July62
G. W. C. Plowden 6May65
John M. Biddle 26July61

Lieutenants.

Chas. Whiteman Thomas, *I. of M.* 9Jan.57
C. Elliot Farquharson 23Jan.57
F. Bruce Prinsep, *d.* 18May58
Anthony Wm. Twyford, *adj.* 18May58
R. C. D'E. Spottiswoode 21June58
Art. Henry Taylor 5Feb.59
Duncan George Pitcher 10June61
Howard Coghlan 4June60
Boyce Albert Combe, *d.* 6May65

Cornets.

Wm. Alex. Lawrence 4Feb.61
Charles Rose Chase 11July61
Everard S. Neave 4Sept.61
Rob. Carr Andrew 12July60
Joseph W. M. Cotton 20Dec.60
Thomas Deane 4Mar.62
Sydney D. Turnbull, *ens.* 3Jan.65
Art. Purvis Loyd 4July65

Pay. James George 12Apr.61
21May59
ens. 3June56
capt. (hon.) 21May63
I. of M. C.W. Thomas, *lt.* 30July62
Adj. A. W. Twyford, *lt.* 9Feb.64
R.M. Butler Goodburn 4Aug.63
Q.M. Hen. Murray 2Oct.62
Surg. G. A. Turnbull 28Dec.55
A.S. Wallace Haward 7June54
John Munday, 4Feb.56
V.S.

Blue.

Ag. Messrs. Grindlay & Co.

Digitized by Google

ROYAL REGIMENT OF ARTILLERY.

Stations of the Head Quarters of Brigades.

Roy. Horse Art.
A. Br. .. Meerut
B. Br. .. Aldershot
C. Br. .. Woolwich
D. Br. .. Bangalore
E. Br. .. Kirkee
F. Br. .. Umballa
Depôt .. Maidstone

Gar. & Field Art.
1st Br. .. Gibraltar
2nd Br. .. Mauritius
3rd Br. .. Malta

Gar. & Field Art.—continued.
4th Br. .. Woolwich
5th Br. .. Woolwich
6th Br. .. Portsmouth
7th Br. .. Plymouth
8th Br. .. Dublin
9th Br. .. Shorncliffe
10th Br. .. Montreal
11th Br. .. Lucknow
12th Br. .. Gosport
13th Br. .. Dover
14th Br. .. Ahmedabad.
15th Br. .. Halifax
16th Br. .. Barrackpore
17th Br. ..St. Thomas'Mount

Gar. & Field Art.—continued.
18th Br. .. Kurrachee
19th Br. .. Peshawur
20th Br. .. Kamptee
21st Br. .. Mhow
22nd Br. .. Morar
23rd Br. .. Secunderabad
24th Br. .. Meen Meer
25th Br. .. Benares.
Dep. Brig.
1st Div. .. Sheerness
2nd Div... Woolwich
3rd Div... Warley
Coast Brig. .. Woolwich

[*N.B. The Names of the Officers are arranged in four separate Lists for promotion.*]

The Royal Arms and Supporters, with a Cannon—"*Ubique*" over the Gun, and "*Quo Fas et Gloria ducunt*" below it.

Colonel.

His Royal Highness G. W. F. C. *Duke of Cambridge, K.G., K.P., G.C.B., G.C.M.G.f.m.* 10May61

Colonels Comm.

8Tho. J. Forbes, *g.* 8Dec.47
A,r.h.a. Sir Hew D. Ross, *G.C.B. g.* 1Nov.48
6Fred. Campbell, *g.* 10Mar.52
B,r.h.a. Sir E. C. Whinyates, *K.C.B. K.H. g.* 1Apr.55
5Sir J. Michell, *K.C.B.g.* 14Jun56
9Alex. C. Mercer, *g.* 16Jan.59
1Sir W. M. G. Colebrooke, *C.B. K.H. l.g.* 23Sept.59
15Sir Wm. Cator, *K.C.B. l.g.* 7Hen. Alex. Scott, *l.g.* 22June60
10Wm. Wylde, *C.B. l.g.* 24Jan.63
2Alex. Maclachlan, *l.g.* 19May63
14F. R. Chesney, *l.g.* 27June64
4Sir R. J. Dacres, *K.C.B. l.g.* 28July64
12Sir W. Fenwick Williams, *Bt., K.C.B. l.g.* 10Dec.64
11Sir J. E. Dupuis, *K.C.B. l.g.* 15Dec.64
13Edw. Sabine, *l.g.* 9Feb.65
3Thos. G. Higgins, *m.g.* 20Sept.65

Colonels.

A,r.h.a. Wm. R. Nedham 22Dec.57
3E. C. Warde, *C.B., s.* 5June58
2John Wm. Ormsby, *s.* 9Aug.58
18Arth. Joseph Taylor, *s.* 26Oct.58
4Wm. H. Askwith 26Oct.58
10Franklin Dunlop, *C.B.s.* 26Oct.58
1Charles J. Dalton, *s.* 25Sept.59
B,r.h.a. Sir D. E. Wood, *K.C.B.* 8Mar.60
7F.M. Eardley-Wilmot, *s.* 1Apr.60
A,r.h.a. J. W. Fitzmayer, *C.B.* 1Apr.60
3G. R. H. Kennedy, *s.* 22June60
2Chas. V. Cockburn 13July60
13J. H. Francklyn, *C.B.* 21July60
10G. Gambier, *C.B. s.* 21Feb.61
8Q. J. L. Buchanan, *s.* 16July62
18Alex. Irving, *C.B.* 13Jan.63
11Hen. S. Rowan, *C.B.* 24Jan.63
13T.B. Feilding Marriott 27June63
9Thomas Elwyn 20Sept.63
11Chas. Jas. Wright 2Nov.64
6W. Hamilton Elliot, *s.* 7Apr.64
2Peter Maclean 20May64
27Anthony Benn, *s.* 27June64
4Pierrepont H. Mundy 21July64
6Wm. Henderson 28July64
14Wm. James Smythe 5Aug.64
12D. W. Paynter, *C.B.* 10Dec.64
B,r.h.a. A.T. Philpps, *s.* 15Dec.64
5Wm. Bethel Gardner 18Dec.64
12John Hen. Lefroy 9Feb.65
8C. J. B. Riddell, *C.B.* 19May65
1Arthur Geo. Burrows 5June65
5Edward Price, *C.B.* 31Aug.65
14Jas. Wm. Domville 20Sept.65

Lt. Colonels.

6E. Wodehouse, *C.B.c.* 2Nov.55
5Evan Maberly, *C.B. c.s.* 23Feb.56
11W. M. Hall Dixon, 23Feb.56
9F.C.C. Dickson, *C.B. c.* 23Feb.56
15George Graydon, *c.* 7June56
11Hen Paget Christie, *c.* 14June56
14Jas. Benjamin Dennis, *c.* 1Jan.57
12*Hon.* G. T. Devereux, *c.* 23Feb.57
12Allan Ham. Graham, *c.* 21Aug.57
14John M. Adye, *C.B. c.s.* 29Aug.57
d. Frred. Alex. Campbell, c. 18Sept.57
8H. P. Goodenough, *c.* 15Sept.57
13G. B. Shakespear, *c.* 22Dec.57
5Richard Hen. Crofton, *c.* 26May58
4H. L. Gardiner, *c.s.* 9Aug.58
1Rob. Parker Radcliffe, *c.* 26Oct.58
3Thomas Knox, *c.* 26Oct.58
d.C.W. Younghusband, c. 26Oct.58
3R. Corcyra Romer, *c.* 16Jan.59
B,r.h.a. C.L. D'Aguilar, *C.B. c.* 2Mar.59
11H. A. B. Campbell, *C.B.c.* 15May59
2Robert Talbot, *c.* 23May59
1Arnold Thompson, *c.* 25Sept.59
d. Henry Clerk, c. 28Nov.59
8Fred. J. Travers, *c.s.* 1Apr.60
15F.C. Matthew C. Dixon, *c.* 1Apr.60
A,r.h.a. J. Turner, *C.B. c.* 1Apr.60
7Edw. Henry Fisher, *c.* 1Apr.60
4Rob. F. Mountain, *c.* 17Apr.60
d. E. Mourrier Boxer, c. 22June60
6C. Scudam. Lougden, *c.* 22June60
A,r.h.a. W. A. Middleton, *C.B. c.* 13July60
10Jas. R. Gibbon, *C.B. c.* 21July60
4J. R. Anderson, *C.B. c.* 21Feb.61
B,r.h.a. H. F. Strange, *C.B. c.* 1Apr.61
6Wm. Hamilton Cox 1Apr.61
14Richard O'Connell 28July61
15Miller Clifford 28Sept.61
12Cha. Taylor Du Plat 7Mar.62
6C. T. Franklin, *C.B.* 30May62
14A. Caesar Hawkins 1June62
7A. Pellett S. Green 20June62
4Edw. A. Williams 21June62
9N. M'Innes Mackay 16July62
2W. Jas. Esten Grant 1Sept.62
3Jos. Clarke Childs 20Jan.63
A,r.h.a. G. Vand. Johnson 24Jan.63
12Adol. Fred. Connell 12Feb.63
10Rob. B. M'Crea 22Feb.63
9J. Lindredge Elgee 27June63
8John Desborough 16July63
5George Shaw 20Sept.63
7A. Fred. F. Lennox 10Oct.63
B,r.h.a. C. S. Henry, *c.* 2Nov.63
4P. Gosset Pipon 1Mar.64
13E. Bruce Hamley, *c.* 19Mar.64
3Geo. Thos. Field, *s.* 7Apr.64
2Art. Comyn Pigou, *s.* 20May64
13*Hon.* D. M. Fraser 27June64
10Horace P. Newton 21July64
d. Alex. Cameron Gleig 2-July64
9Geo. Hen. Vesey 28July64
15Stapylton Robinson 5Aug.64
13M. A. Shr. Biddulph, *c.* 10Aug.64
7G. H. L. Milman 10Dec.64
3Geo. Lee Chandler 15Dec.64
1C. G. Arbuthnot 18Dec.64
1C. R. Ogden Evans 9Feb.65
11Guy Rotton 19May65
10Fras. Wm. Hastings 5June65
8Hen. Aug. Smyth 31Aug.65
2P. Winsloe Phillipps 20Sept.65

Captains.

d. Rich. King Freeth, m. 1Apr.55
30Nov.51
3F. M. M. Ommanney, *m.* 1Apr.55
2Jan.52
4L. G. Paget, *m.* 1Apr.55
3Feb.52
6Geo. Colclough, *m.* 29May55
18Mar.52
d. Thos. W. Milward, m. 1June55
1Apr.52
2H. L. Chermside, *l.c.* 29June55
1Apr.52
d. F. W. Craven Ord, *m.* 29June55
1Apr.52
8Matt. Bligh Forde, *m.* 18Aug.55
5June52
1W. Towns. Barnett, *m.* 23Aug.55
6July52
d. A.E. Harbord Anson, m. 1Sept.55
9July52
2Sam. E. Gordon, *c.* 1Sept.55
28July52
6Edward Moubray, *l.c.* 1Apr.55
25Sept.51

Digitized by Google

10John G. Boothby, *l.c.* 16Sept.55
3Aug.59
12C. Neville Lovell, *m.* 24Sept.55
18Aug.59
6Jas. Fra. E. Travers, *m.* 18Oct.55
31Aug.59
A,r.h.a.Hon. E. T. Gage, *c.*
27Oct.55
1Sept.59
12George Barstow, *l.c.* 11Nov.59
2Nov.55
10George Leslie, *m.* 2Nov.55
7Dec.59
13R. E. F. Crauford, *m.* 1Jan.56
22Mar.59
10Charles Wright, *m.* 23Feb.56
22Apr.59
*g.c.*J.Everett Thring, *m.* 23Feb.56
19May59
*d.*H. Lambert F. Greville, *m.*
23Feb.56
21June59
23Feb.56
22July59
1Hon. Rob. Glanville 23Feb.56
6Sept.59
d.Hon. Jervis W. Jervis 23Feb.56
16Sept.59
15W.Lovelace Dumaresq 23Feb.56
22Sept.59
*A,r.h.a.*G.Le M.Tupper,*l.c.*
23Feb.56
26Sept.59
23Feb.56
d.Henry Heymen
20Nov.59
4D. E. Hoste, *C.B. l.c.*
24Jan.54
2Edward Taswell 14July56
17Feb.54
13John Singleton, *l.c.* 21July56
17Feb.54
*B,r.h.a.*W.E.M.Reilly,*C.B. l.c.*
1Jan.57
17Feb.54
*B,r.h.a.*W.BoydSaunders 13Jan.57
17Feb.54
9C. Hodgk. Smith, *l.c.* 24Jan.57
17Feb.54
9H. T. FitzHugh, *m.* 21Feb.57
17Feb.54
12John Lawrance Bolton 23Feb.57
17Feb.54
d.Geo. Hen. J.A.Fraser 26Mar.57
17Feb.54
11France Jas. Soady, *m.* 26Mar.57
17Feb.54
13Joseph Godby, *m.* 14July57
17Feb.54
*B,r.h.a.*D. S. Greene, *m.* 21July57
17Feb.54
4Wm.W.Barry,*C.B.l.c.* 21Aug.57
17Feb.54
1Geo. Hatton Colomb 29Aug.57
17Feb.54
*r.e.*Arch. M. Calvert 25Sept.57
17Feb.54
30'B.B.Woolsey,*p.s.c.,s.* 10Oct.57
17Feb.54
d.Alfred Wilks Drayson 17Nov.57
17Feb.54
8Cadwallader W. Elgee 17Nov.57
17Feb.54
1Edm. J. Carthew, *l.c.* 17Nov.57
24Feb.54
5G. Har. Aun Forbes,*s.* 22Dec.57
7Mar.54
2Robert JohnHay, *m. s.* 14Jan.56
17Mar.54
9Alex. J. MacDougall 22Feb.58
30May54
6John Spurway, *m.* 5May58
30May54

*B,r.h.a.*J.E.Michell, *l.c.* 26May58
20June54
d.Geo. Cecil Henry, l.c. 5June58
20June54
d.Thos. Picton Warlow 26Oct.58
20June54
12Philip Bedingfeld, *m.* 26Oct.58
20June54
3R. Onslow Farmer 7Dec.58
20June54
13C. Maitland Govan, *m.* 7Dec.58
20June54
11Chas.Hen.Ingilby, *l.c.* 3Jan.59
20June54
10Rob. Poole Gabbett 16Jan.59
28June54
3H. Peel Yates, *l.c., s.c.* 15Feb.59
6July54
6Wm. J. Williams, *m.* 2Mar.59
24Aug.54
1Chas. Fred.Young, *m.* 15May59
18Sept.54
*g.c.*Oliver Robert Stokes 24May59
21Sept.54
11Jas.F.Pennycuick, *l.c.* 28June59
21Sept.54
14C. E. Oldershaw, *m.* 23Sept.59
29Oct.54
4N. Oct. S. Turner, *l.c.* 14Nov.59
6Nov.54
8*Hon.* L. A. Addington 8Mar.60
24Nov.54
7Andrew Orr 24Mar.60
28Nov.54
*A,r.h.a.*C. Rowland Hill 24Mar.60
28Nov.54
*A,r.h.a.*Pat.J.Campbell 26Mar.60
8Dec.54
3'V'C F.C.Maude,*C.B.l.c.* 1Apr.60
13Dec.54
14Art. Wm. Twiss 1Apr.60
13Dec.54
13Reginald Curtis, *m.* 1Apr.60
13Dec.54
11Allan Sievwright 1Apr.60
13Dec.54
1J. De L. Saunderson 1Apr.60
16Dec.54
d.Edw. Jackson Bruce 1Apr.60
3Jan.55
15John Edward Hope, *m.* 1Apr.60
6Jan.55
7Algernon Brendon, *m.* 1Apr.60
6Jan.55
15Jas. De Havilland, *m.* 1Apr.60
13Jan.55
15G.A.Wilkinson, *p.s.c., s.* 1Apr.60
26Jan.55
5W. W. A. Lukin, *m.* 1Apr.60
7Feb.55
14Cb. Edm. Walcott, *m.* 1Apr.60
7Feb.55
13'V'C Gronow Davis, *m.* 1Apr.60
25Feb.55
15Edgar G. Bredin, *m.* 1Apr.60
25Feb.55
6Wm.J.Bolton,*m., p.s.c.* 9Apr.60
8Mar.55
6Frederick Close 17Apr.60
1Apr.55
14James Sinclair, *m.* 20Apr.60
1Apr.55
2Hen. Lynch Talbot, *m.* 2May60
1Apr.55
5WilloughbyJas.Wilson 4May60
1Apr.55
4W. H. R. Simpson, *m.* 22June60
1Apr.55
21Lewis W. Penn, *m.* 13July60
1Apr.55
1Henry Renny 27Sept.60
1Apr.55

9Thos. Edm. Byrne 21Feb.61
1Apr.55
13Charles Johnston 1Apr.61
1Apr.55
10T. Sam. Poer Field, *m.* 1Apr.61
1Apr.55
14J. M'C. Campbell, *m.* 26Sept.61
1Apr.55
11William Preach 1Oct.61
1Apr.55
d.V'C Fred. Miller, m. 11Dec.61
13Apr.55
d.Robert Wolsley Haig 11Dec.61
9May55
d.Charles Hen.Owen,m. 11Dec.61
15May55
12G. Alderson Milman, *m.*
11Dec.61
29May55
d.Robert Boyle 26Jan.62
1June55
*B,r.h.a.*L. H. Denne 26Jan.62
23June55
11P. W. L'Estrange, *m.* 7Mar.62
29June55
10Cha. Edw. Burt, *m.* 1Apr.62
29June55
3Hazlitt Irvine, *m.* 4Apr.62
6July55
5ClaudG.W.Lascelles, *s.* 7Apr.62
12Aug.55
7Reg. H. Champion, *m.* 12May62
18Aug.55
7Charles Carpenter 30May62
7Sept.55
8Wm. G. Andrews, *m.* 1June62
7Sept.55
14A. Hen. Murray 21June62
16Sept.55
6Rod. Mackenzie, *m. s.* 1Sept.62
24Sept.55
9R. H. Ricketts Rowley 22Sept.62
24Sept.55
2Falkland Carey 2Dec.62
10Oct.55
10Hen. Heberden 20Jan.63
18Oct.55
4Hen.Lowther Balfour 24Jan.63
2Nov.55
7Geo. Kepple Taylor 27Jan.63
2Nov.55
11Richard Oldfield 12Feb.63
2Nov.55
14H. M. Garrett Purvis 12Feb.63
1Jan.56
9W. H. Goodenough, *m.*,
p.s.c., s. 22Feb.63
23Feb.56
13A. H. W. Williams, *s.* 19June63
23Feb.56
8W.S.M.Wolfe, *p.s.c., s.* 27June63
23Feb.56
16July63
23Feb.56
13Chas. F. Cockburn 16July63
23Feb.56
5W.C.Naugle, *p.s.c., s.* 3Oct.63
23Feb.56
3Henry Strover, *m.* 10Oct.63
23Feb.56
15Campbell Hardy 2Nov.63
23Feb.56
14Lewis Frederick Hall 26Nov.63
23Feb.56
4John Henry Peile 1Feb.64
23Feb.56
2John Kelly 1Mar.64
23Feb.56
4John Stirling Stirling 7Apr.64
4Mar.56
4F. T. Whinyates 13Apr.64
25June56
8Wm. Noel Waller 20May64
19July56

Digitized by Google

18E. T. W. Purcell 23June64
31July56
*A.s.A.*AlfredC. Johnson, *m.s.* 27June64
1Jan.57
4Cecil B. Le Mesurier 26July64
13Jan.57
10Henry Sheridan Elliot 5Aug.64
24Jan.57
9Hen. P. P. Phelips 10Aug.64
21Feb.57
12Aug. Wm. Johnson 30Aug.64
23Feb.57
1John Andrew Price 18Sept.64
26Mar.57
*A.s.A.s.*Aug. Henry King 27Sept.64
20Apr.57
3Robert Jas. Cairnes 27Sept 64
26May57
15Richard Roynon Jones 15Oct.64
6July57
7J. W. Collington 16Oct.64
14July57
8John Henry Brown 26Nov.64
21July57
8W. A. Fox Strangways 2Dec.64
20Aug.57
7Thos. A. J. Harrison 7Dec.64
21Aug.57
9John D. Geo. Higgon 10Dec.64
29Aug.57
7J. M. C. Vibart 11Dec.64
10Oct.57
9William Booth 15Dec.64
12Nov.57
11Wm. Lambert Yonge 18Dec.64
17Nov.57
5C. Booth Brackenbury 9Feb.65
17Nov.57
*A.s.A.s.*Edwin Markham 31Aug.65
17Nov.57
12Hen. Richard Porter 20Sept.65
17Nov.57

2nd Captains.

4Edm. P. B. Turner 17Nov.57
15Fred. Nurse Cromartie 22Dec.57
12Leonard S. Joyce 14Jan.58
*A.s.A.s.*Ralph Gore 14Jan.58
3*C.*Cuthbert C. Teesdale, *C.B. m.* 14Jan.58
4Chas. Edw. Torriano 22Feb.58
10John T. B. Brown 22Feb.58
3CharlesJamesTyler, *s.* 28Apr.58
3Geo. Joseph Smart 5May58
*B.r.A.s.*Rob. H. Newbolt 26May58
7Thomas Mahon 5June58
4Charles Edw. Stirling 5June58
9William Carey, *adj.* 22June60
11Thomas BlandStrange 16Sept.58
*A.s.A.s.*Francis Lyon 26Oct.58
1Mark. Le Fer Taylor 26Oct.58
d.Edward Keate 2Nov.58
13Jones Julian Smith 16Jan.59
14Eardley Maitland 15Feb.59
3Maurice E. C. Stocker 2Mar.59
7John Lardner Clarke 1Apr.59
*A.s.A.s.*Henry Thornhill 1Apr.59
4Arth. T. G. Pearse, *adj.* 1Apr.59
11Thomas Prisaix Carey 1Apr.59
*B.r.A.s.*G. J. Shakerley 1Apr.59
7Hen. J. Alderson 1Apr.59
d.d. H. *Hutchinson* 1Apr.59
*A.r.A.s.*F. G. Ravenhill, *adj.* 1Apr.59
9Tho. Hen. Pitt 1Apr.59
*B.r.A.s.*Fred. L. H. Lyon 1Apr.59
*A.r.A.s.*C. L. Tredcroft 15May59
*A.r.A.s.*J. E. Ruck-Keene 23May59
1Henry A. Doyne 24May59
11John Thee. Daubuz 28June59
2Robert Hodson 10July59
*B.r.A.s.*ErnestC. Vaughan 21July59
13F. T. AdeaneLaw, *p.s.c.* 23Sept.59
12Major F. Downes, *adj.* 14Nov.59
*A.s.A.*Hen. Wm. Nisbett 14Nov.59
11Faith. G. E. Warren 14Nov.59
*d.*Hen. C. S. Dyer, *m.* 14Nov.59
*d.*Thos. Lloyd Still 12Mar.60
1Joseph Hanwell 16Mar.60
4Joshua F. Betty 24Mar.60
14John K. Holdsworth 26Mar.60
6Henry R. Martin 1Apr.60
11Wm. A. P. Wyllie 1Apr.60
10Chas. G. Johnson, *adj.* 1Apr.60
d.Henry Cardew 1Apr.60
8Horace Percival 1Apr.60
d.H.T.Arbuthnot, m. 1Apr.60
13Robert Biddulph, *Lt.* 1Apr.60
*B.r.A.s.*Wm. Stirling, *m.* 1Apr.60
15Peter Edward Hill, *adj.* 1Apr.60
2Champ. L'Estrange 1Apr.60
d.A. Kennedy Rideout 1Apr.60
9Wm. Henry Watson 1Apr.60
15Edw. Chicnester Bolton 1Apr.60
12Oliver H. A. Nicolls 1Apr.60
10James Barton 1Apr.60
6C. J. Hope-Johnstone 1Apr.60
9Benj. Geale Humfrey 1Apr.60
16Charles Watson Wilson 1Apr.60
10Fra. Walter de Winton 1Apr.60
13Aug. H. C. Hamilton 1Apr.60
1Pilkington Jackson 1Apr.60
12B. F. Schreiber 1Apr.60
6Michael Tweedie, *adj.* 9Apr.60
11R. Loftus Tottenham 17Apr.60
8Richard O'Hara 20Apr.60
13Hugh Chetham Lyle 2May60
d.Leonard Griffiths 4May60
*d.*Wm. R. Lluelyn 4May60
5H. J. F. E. Hickes, *m.* 7June60
8Fred. Geo. Bayley, *adj.* 9June60
2Noel Hamlyn Harris 22June60
d.Hen. Whitby Briscoe 21July60
4Wm. Geo. Martin 22Sept.60
11Philip H. Sandilands, *adj.* 27Sept.60
*d.*Wm. James Hall 3Nov.60
*d.*Morton P. Eden, *adj.* 27Nov.60
*d.*Chas. D. Gilmour, *adj.* 21Dec.60
12Edward John Ward 1Jan.61
*d.A.*DicksonBurnaby, *adj.* 26Jan.61
14W. Burrows E. Ellis 30Jan.61
5H. A. D. de Vismes, *s.c.* 21Feb.61
d.Vivian D. Majendie 1Apr.61
13Jas. E. Blackwell 1Apr.61
6Sir J. W. Campbell, *Bt.* 19Apr.61
2Æmil. De V. Tupper 28June61
*B.r.A.s.*Fra. Art. Whinyates, *adj.* 1Oct.61
9Fred. C. Elton 12Nov.61
7Chas. Rich. Franklen 13Nov.61
10Clennell Collingwood 11Dec.61
5Fred. Aug. Aniey 14Dec.61
6Lewis Paxton Walsh 3Jan.62
12William Rooke 8Jan.62
16S. A. Bazalgette, *adj.* 26Jan.62
15John Robert King 16Mar62
11Chas. Orde Browne 1Apr.62
3Thomas Cuming 1Apr.62
*r.*A.Chas. E. B. Scott 1Apr.62
10Henry D. Pitt 1Apr.62
6Hale Y. Wartham 1Apr.62
2Hen. B. Manle, *adj.* 1Apr.62
1Chas. W. Walrond 4Apr.62
14H. Le Guay Geary, *adj.* 12May62
3Walter B. Rice 17May62
10George Ucliter Knox 30May62
3Wm. N. Persse 1June62
d.O. H. Goodenough 4June62
5Jas. H. P. Anderson 20June62
3Hen. C. Farrell, *adj.* 16July62
13Wm. H. Newcome, *adj.* 18Sept.62
5Edward M'Laughlin 9Sept.62
15Chas. F. Roberts, *m.* 22Sept.62
14Art. Stewart Hunter 19Oct.62
Geo. Adam Crawford 2Dec.62
4Townsend. A. de Moleyns 2Dec.62
7John B. Richardson 17Dec.62
12Wm. Hen. Wardell 20Jan.63
7Fred. John G. Hill 24Jan.63
8Wm. Hen. Izod 27Jan.63
8R. C. W. Campbell, *adj.* 30Jan.63
14T. Van Straubenzee, *s.* 12Feb.63
9H. Webst. Shakerley 22Feb.63
7John Robert Dyce 1Apr.63
3Edmund Staveley 9June63
13Wallace Gilmour 19June63
1Henry Edmeades 16July63
*d.*John Macvicar Burn 11Sept.63
13Stuart Jas. Nicholson, *s.* 3Oct.63
12William Smith 10Oct.63
15Walter Newman 2Nov.63
14Edmund J. Tremlett 26Nov.63
*d.G.*Murray L. Campbell 19Jan.64
1Geo. Edwin Maule, *adj.* 1Feb.64
11William Dobree Carey 1Mar.64
2Alex. Grant Miller 21Mar.64
4Ramsay Weston Phipps 7Apr.64
5Jas. Chas. Cavendish 13Apr.64
4Robt. Sandham 14Apr.64
14Geo. ErskineCallander 20May64
9A. Ang. Stewart 23June64
8Chas. R. V. Dillon 27June64
4Edw. S. Burnett 28July64
4FitzRoy S. Talbot 5Aug.64
7Francis Duncan, *adj.* 10Aug.64
2J. Ryder Oliver, *s.c.* 30Aug.64
5Edward Egan 18Sept.64
10J. Corry Jones Lowry 27Sept.64
1Jas. Peattie Morgan 15Oct 64
5Geo. Grote Hannen 16Oct 64
9Arthur Ford 26Nov.64
3Fra. Montagu Smith 26Nov.64
15Francis Arthur Mant 2Dec.64
15Frederick Howlett 7Dec.64
1Chas. Mills Molony 10Dec.64
9Geo. Arbuthnot 10Dec.64
9Richard Sadleir 11Dec.64
9Wm. Ruxton Barlow 15Dec.64
d.Robt. Caldwell Smith 17Dec.64
*d.*C. S. Vardon Wilson, *s.* 18Dec.64
3Row. Burdon Webster 10Jan.65
10Chas. David Chalmers 9Feb.65
4Sam. Parr Lynes 10May65
7Chas. Hart Pickering 10May65
14Bowes Lennox Forster, *m. s.* 22June65
8James Robertson 25June65
15Edw. Aug. Slessor 15Aug.65
6L. C. A. A. de Cetto, *s.* 3Aug.65
12Henry Anderson 20Sept.65

Lieutenants.

8Chas. Trench 19Dec.55
*d.*H. Colebrooke Lewes 19Dec.55
*B.r.A.s. Hon.*RalphHare 19Dec.55
7A. Sutherl. Macartney 19Dec.55
12Rob. Emmet Cane 6Mar.56
13Geo. Budd 6Mar.56
*d.*John Haughton 6Mar.56
12F. Sadleirstoney, *p.s.c.* 6Mar.56
1Tho. Clarke 6Mar.56
4W. Godefroy Brancker 6Mar.56
22Donald R. Cameron 6Mar.56
*d.*Wm. Hen. Noble 6Mar.56
6Rich. Newton Young 6Mar.56
11Geo. O'Connor 6Mar.56
10Wm. Kemmis 7Apr.56
1Edw. Taylor Warry 7Apr.56
21Henry Bond 7Apr.56
*B.r.A.s.*Wm. M. B. Walton 7Apr.56
d.Hen. Brackenbury 7Apr.56

Digitized by Google

15Chas. Alfred Gorham 7Apr.56
2Wm. Hen. Graham 7Apr.56
8Alex. Wm. Duncan 7Apr.56
5Geo. F. S. Chambers 7Apr.56
12W. S. Curzon, *s.* 7Apr.56
*g.c.*Samuel Dunlop 7Apr.56
12Edw. Lyons 7Apr.56
12Wm. Michael Tolner 7Apr.56
*B,r.h.a.*G.BertieB.Hobart7Apr.56
2Harry Adair Tracey 7Apr.56
12Wm. Strahan 7Apr.56
11Alex. Macdonell Bonar 7Apr.56
20Hen. John Fra. Shea 7Apr.56
15Hon. Hervey Webber 21June56
10W. H. King-Harman 21June56
6Tho. Strong Seccombe 21June56
*A,r.h.a.*J. C. Smyth-Windham \ 21June56
1Wm. Bruce R. Hall 21June56
5Wm. Thos. Budgen 21June56
5Edw. Broadrick 21June56
*A,r.h.a.*E. H. Thurlow 21June56
B,r.h.a.Hon. A. Stewart 21June56
*A,r.h.a.*W. W. Murdoch 21June56
14Edw. Delaval Tarleton 10Aug.56
7Hen. Pountney Darwall 10Aug.56
12E. Roden Cottingham 10Aug.56
13J. T. Barrington, *p.s.c.* 10Aug.56
11J. Claudius Auchinleck 10Aug.56
*A,r.h.a.*G. S. Harvey 10Aug.56
9Samuel Cotter Kyle 10Aug.56
8W. Stopford Mainsell 10Aug.56
*B,r.h.a.*H. L. Mitchell 10Aug.56
*A,r.h.a.*E. Vicars Boyle 18Oct.56
*D,r.h.a.*Hen. M. Borton 18Oct.56
*g.c.*Edwin Wm. Sandys 29Dec.56
22John Minton Mainsell 20Dec.56
14Geo. Lloyd Engström 20Dec.56
*d.*Conway Rich. Reeves 20Dec.56
21Michael John Sexton 20Dec.56
15William Scott 20Dec.56
12Hugh Latimer Ellaby 8Apr.57
5John Hen. Blackley 15May57
8Rob. C. Drysdale 15May57
8Hen. Williams Dicken 15May57
8Wm. Sampson Brown 15May57
*A.r.h.a.*Hen. J. Palliser 15May57
18Benj. John Bonnor 15May57
18Chas. Thornhill 15May57
21Joseph E. Cockburn, *s.* 15May57
6Sidney Parry 15May57
9Arthur Harness 23June57
15Eugene H. Cameron, *s.* 23June57
8H. deStutevilleIsaacson23June57
*B,r.h.a.*H. Cole Magenis 23June57
6Edw. O. Hollist 1Oct.57
*B,r.h.a.*F. Swaine Le Grice 1Oct.57
*B,r.h.a.*Thos. B. Hamilton 1Oct.57
*B,r.h.a.*Arthur H. Gorges 1Oct.57
7Thos. Chas. Price 1Oct.57
8Wm. F. M. Hutchinson 1Oct.57
*d.*Albert T. Wodehouse, *s.* 1Oct.57
5John Philip Nolan, *p.s.c.* 1Oct.57
11Osmond Fra. Le Mottée 1Oct.57
*d.*H. Wedderburn Isacke 1Oct.57
*F,r.h.a.*P. FitzGerald Gallwey 1Oct.57
7Chas. Hen. F. Ellis 1Oct.57
7John Fletcher Owen 1Oct.57
12John Egerton Gubbins 1Oct.57
6A. Ramsay Cruickshank 1Oct.57
8John HeathfieldStratton 1Oct.57
*B,r.h.a.*Walter G. Stirling 1Oct.57
*d.*Jas. Rob. D. Cooke 1Oct.57
10Edw. Smith Gordon 1Oct.57
12Fra. Thos. Lloyd 1Oct.57
10Geo. Jas. Gillies 1Oct.57
3Geo. Cumine Strahan, *s.* 1Oct.57
*B,r.h.a.*H. St. J. V. Le M. Thomas-Le Marchant 1Oct.57
18Granville Deedes 1Oct.57
14Geo. Conrad Sartorius 1Oct.57

*A,r.h.a.*Hen. F. Philpotts 1Oct.57
21Hen. Miles Burgess 1Oct.57
17Tho. Challoner Martelli 1Oct.57
8J. C. D'Urban Murray 1Oct.57
4Arthur John Ralt 1Oct.57
1Hen. M. Moorsom 1Oct.57
12Geo. John Burgmann 1Oct.57
*d.*Hen. Gratwicke Hasler 23Dec.57
13Herbert Lionel Gwyn 23Dec.57
*A,r.h.a.*C. Edw. Elwyn 23Dec.57
25Hen. M. Robertson 23Dec.57
*A,r.h.a.*Wm. A. Roberts 23Dec.57
10Duncan Norton Taylor 23Dec.57
14Francis Beresford 23Dec.57
*A,r.h.a.*T. M. Hazlerigg 23Dec.57
*B,r h.a.*J. F. Sandenian 23Dec.57
22Rob. Power Saunders 23Dec.57
*A,r.h.a.*R.S.M. Mackenzie, *s.* 22June58
*A,r.h.a.*FlemyngGeo. Gyll 22June58
*A,r.h.a.*S. H. Toogood 22June58
3Evelyn Baring, *s.* 22June58
15Henry Norris Jones 22June58
*B,r.h.a.*V.C. Art. F. Pickard 22June58
*A,r.h.a.*Thos. Burnett 22June58
2S. Holw. Desborough 22June58
*d.*Lionel Hen. Hamilton 1Oct.58
8Chas. Hen. Hamilton 1Oct.58
4Ashton J. Shuttleworth 1Oct.58
2Albert L. C. Smithett 1Oct.58
*B,r.h.a.*J. R. J. Bramly 1Oct.58
15Lionel Herbert Noyes 1Oct.58
10G. Walter Chas. Rothe 1Oct.58
6B. de Beauvoir Tupper 1Oct.58
3Henry Hills Goodeve 1Oct.58
*A,r.h.a.*George Best 21Dec.58
14Clem. Walford Bellairs 21Dec.58
4A. de Mont. Prior 21Dec.58
6Joseph Sladen 1Apr.59
12Samuel Pasfield Oliver 1Apr.59
8Chas. Smith Harvey 1Apr.59
16Rob. H. Robertson 1Apr.59
1Arthur John Cullen 1Apr.59
10Chas. Frederick Dixon 1Apr.59
19Chas. Crosthwaite 22June59
2A. Oliver Molesworth 22June59
11Harry Dacres Evans 22June59
*r.e.*Jas. Murray Murray 22June59
12Norman S. Perceval 22June59
3Walter John Tatham 22June59
5Hen. Fra. P. Lewis 22June59
11J. MainwaringDouglas 22June59
7Fra. L. Gore Little 22June59
11John David Wilmer 22June59
6DudleyMaryon Wilson 22June59
11Robt. Hen. Grant 22June59
11Hugh Allen Mackey 22June59
1Percy Chas. Whalley 22June59
4Trevor Bruce Tyler 22June59
4Dudley North Allan 22June59
4Edwin Marshall 21Dec.59
18Cha. E. Baker Leacock 21Dec.59
*d.*Henry Gordon Palmer 21Dec.59
9Marc. F. H. M'Causland 21Dec.59
15Thomas Jesson 21Dec.59
10Simon Simpson 21Dec.59
11Christ. Wm. Townsend 21Dec.59
13Francis Foster Barham 21Dec.59
7Geo. Augustus Noyes 21Dec.59
8H. St. John Cole Bowen 21Dec.59
10Edm. Hill Wickham 21Dec.59
8Rob. Jos. Pratt Saunders 21Dec.59
1Vincent Wing 21Dec.59
5Seymour de Lacy Lacy 21Dec.59
6Morton Lawr. Porter 21Dec.59
10H. Llewelyn Williams 22Dec.59
4Wm. Reynolds Stirke 22Dec.59
5Pringle David Barclay 22Dec.59
11Henry Graves 22Dec.59
2Thomas John Jones 22Dec.59

16Rich. Tracey Millett 22Dec.59
11James Lancaster Bell 22Dec.59
10Henry Edward Baines 22Dec.59
1H. T. Thompson Sandes 22Dec.59
11James Robert Yule 22Dec.59
13R. Townsend Farquhar 22Dec.59
8John Younger 22Dec.59
2Thomas Mulrenan 22Dec.59
3Charles John Deshon 22Dec.59
13Fra. C. Hughes Hallett 22Dec.59
4Wm. Francis Nelson 22Dec.59
9H. Fife Ashley Brodie 22Dec.59
5Edw. Clay field-Ireland 22Dec.59
11G. Mack. Bent Hornsby 22Dec.59
7Chas. Jones 19June60
1Alex. Burton Brown 19June60
*d.*Hen. A. Barker 19June60
11Hen. Wm. L. Hime 19June60
1C. D. E. Parks-Smith, *s.c.* 19June60
8Leonard Downes 19June60
8Banks R. Greig 19June60
11J. Walker Bernard 19June60
10John Becher Ormsby 15June60
*d.*Rowland Walker 19June60
2John Walter Inze 19June60
8Hardinge W. Browne 19June60
4Albert E. England 19June60
2Wm. Aug. Cook 19June60
3Edm. Hunt Holley 19June60
9Ferd. H. W. Milner 19June60
14Edw. A. FitzRoy 19June60
18Wm. Gorges Mulloy 19June60
3Rich. J. Hezlet 19June60
10Geo. Art. French 19June60
*d.*Rob. D. E. Lockhart 19June60
13Thos. Wood 19June60
4Thos. M. Hitchins 19June60
23Frank Galloway 15June60
2Jas. F. Jenkin 19June60
11Thos. M. Cruttwell 19June60
4Maitland Moore Lane 19June60
9Fra. C. Nicolas 19June60
9Price F. Blackwood 19June60
14John Arch. Campbell 19June60
5Wm. Hen. Wright 1Nov.60
5Arthur Warry 1Nov.60
14John Andrew Kelso 1Nov.60
4Henry Knollys, *s.c.* 1Nov.60
14Spencer Gardiner 1Nov.60
4H. R. Yates Browne 1Nov.60
1E. G. Boughton Gattey 1Nov.60
12J. Tyndale Greenfield 1Nov.60
1Chas. Wm. Thomson 1Nov.60
15Fred. Wm. Nind 1Nov.60
13Fred. Wm. Carey 1Nov.60
6Fra. H. Emilius Day 1Nov.60
10W. H. Moore Duthie 1Nov.60
15Price Lewes 1Nov.60
2Allan Hen. Maclean 1Nov.60
7Gerald Chas. H. Parlby 1Nov.60
22Allan Bedford Davies 1Nov.60
9Edward Woolcombe 1Nov.60
1Clervaux Morley 18Dec.60
24R. M'Gregor Stewart 18Dec.60
7Thos. Chas. Cooke 18Dec.60
7Charles Bent 18Dec.60
3Joshua M. Saunders 18Dec.60
13Art. G. Yeatman 18Dec.60
4Fred. W. L. Morier 19June60
*d.*F. A. Hand 18Dec.60
13Harry W. Rooke 18Dec.60
7Geo. C. Davie 18Dec.60
10H. B. R. Harvey 18Dec.60
3Alex. M. Brown 18Dec.60
11Wm. M'Clintock 18Dec.60
13Pemberton Harrison 18Dec.60
13Edmond Baldbridge 18Dec.60
20 Vf. E. Turner 19Dec.60
2Jas. Fox Brough 19Dec.60
7Chas. Wigram Long 19Dec.60

Digitized by Google

22 Edward Stedman 19 Dec. 60
d. Herbert F. Gaimes 19 Dec. 60
24 Hen. H. Hardinge 19 Dec. 60
23 Art. Napier Pearse 19 Dec. 60
2 Chas. Hen. Spragge 19 Dec. 60
3 Wm. J. R. Harrison 19 Dec. 60
23 Wyndham H. Hallett 19 Dec. 60
1 Hen. Lees Smith 1 Apr. 61
14 John Keith 1 Apr. 61
15 Alexander Grubb 1 Apr. 61
13 Edward D. Shafto 1 Apr. 61
15 Samuel Pym 1 Apr. 61
9 Fra. Thos. Bircham 1 Apr. 61
15 James Wall 1 Apr. 61
4 Emilius Clayton 1 July 61
4 Fred. E. B. Loraine 1 July 61
9 Willoughby B. Hemans 1 July 61
7 Geo. E. Townsend 1 July 61
15 Arch. J. Anderson 1 July 61
10 De la C. T. Irwin 1 July 61
16 Earnshaw Bradley 1 July 61
15 Edgar Kensington 1 July 61
14 Edward T. Stace 1 July 61
d. John S. Rothwell 1 July 61
12 Thos. Gaskell 1 July 61
9 Alex. Campbell 1 July 61
3 Wm. Ogle Carlile 1 July 61
13 Alfred Logan 1 July 61
10 Aug. H. J. Des Barres 1 July 61
3 Campbell Boyd 15 Oct. 61
8 Hon. Victor A. Yorke 15 Oct. 61
5 Theodore Carr 15 Oct. 61
10 Henry Shell 15 Oct. 61
10 Chas. J. M. Prother 15 Oct. 61
1 Chas. Garland Rule 18 Dec. 61
2 Jas. Adair Lawrie 18 Dec. 61
5 Barrett L. Tollner 18 Dec. 61
13 D. D. T. O'Callaghan 18 Dec. 61
4 Fred. Campbell 18 Dec. 61
15 Sam. Hopkins 18 Dec. 61
17 Rob. H. F. Rennick 18 Dec. 61
11 Lionel F. Perry 18 Dec. 61
9 Edm. S. B. Lockyer 18 Dec. 61
13 Edm. Webb Nash 18 Dec. 61
1 John Ramsay Slade 18 Dec. 61
4 Chas. E. H. Ford 18 Dec. 61
8 Jos. R. Poole 18 Dec. 61
12 C. M. Hughes Hallett 18 Dec. 61
15 Thos. Burke Reeves 18 Dec. 61
8 J. Corsane Robinson 18 Dec. 61
d. Geo. W. M. Turnbull 18 Dec. 61
7 *r.* Charles Larcom 18 Dec. 61
1 G. A. Beaty-Pownall 18 Dec. 61
4 Henry Pipon 18 Dec. 61
4 Rob. P. W. Freeman 18 Dec. 61
28 t. Aubyn Molesworth 18 Dec. 61
10 *Hon.* E. J. Hewitt 18 Dec. 61
14 Fred. Wm. Joseph 18 Dec. 61
14 Arch. F. Cumberlege 18 Dec. 61
9 John F. Maurice 18 Dec. 61
11 Fred. L. Weston 18 Dec. 61
16 Claude B. Sandys 18 Dec. 61
16 Geo. Hen. Marshall 18 Dec. 61
14 Hamilton Geary 18 Dec. 61
23 Chas. Edw. Souper 18 Dec. 61
3 Townshend Griffin 18 Dec. 61
16 Thos. Rob. Disney 18 Dec. 61
19 Rob. Warburton 18 Dec. 61
4 John Day 18 Dec. 61
21 E. H. S. Blenkinsopp 18 Dec. 61
21 Julian B. Lawrence 18 Dec. 61
15 James Keith 18 Dec. 61
2 Wm. L. Hutchinson 25 June 62
2 Robt. A. Lanning 25 June 62
4 John C. Robson 25 June 62
6 Geo. Fitzrace 25 June 62
14 Wm. Henry Auchinleck
4 Jas. Allevne 25 June 62
3 Edward Wighton 25 June 62
23 Wm. Mallins 25 June 62
7 Frank Johnson 25 June 62
3 Chas. Stewart 25 June 62
7 Hugh Stewart 25 June 62
4 Geo. T. Carré 25 June 62
12 Carlile Greer 25 June 62
17 Ernest Johnson 25 June 62
13 Geo. Montgomery 25 June 62
1 Robt. P. Hare 25 June 62
11 Norman M. Burt 25 June 62
6 Lee P. Pennerhorne 25 June 62
2 Hen. W. J. Hobback 25 June 62
13 Wadham P. Platt 25 June 62
15 Edward Almon 25 June 62
25 Thos. Hen. Lloyd 1 Sept. 62
6 Aug. Jas. Saunders 1 Sept. 62
4 Hen. B. Kingscote 1 Sept. 62
25 Felix Richmond 1 Sept. 62
7 W. O. C. Shippard 1 Sept. 62
19 Geo. W. Rogers 1 Sept. 62
13 Richard R. Phibbs 1 Sept. 62
3 Geo. Walter Hawkins 17 Dec. 62
2 Wm. Vincent Legge 17 Dec. 62
4 Wm. Payne Georges 17 Dec. 62
19 Chas. E. Beadnell 17 Dec. 62
20 Matthew H. Hayes 17 Dec. 62
5 Francis Roberts 17 Dec. 62
8 Haughton M. J. Fellden 27 Jan. 63
12 Henry Soames 30 Jan. 63
7 Jas. H. G. Browne 12 Feb. 63
2 Marshall J. Clarke 2 Feb. 63
24 Geo. Cecil Bayly 1 Mar. 63
9 Jas. F. Houstoun 1 Mar. 63
14 Ernest F. Cambier 1 Mar. 63
7 John S. Bridges 1 Mar. 63
7 Walter Reginald Rudge 1 Mar. 63
14 Wm. Savage Langley 1 Mar. 63
17 Howland Roberts 1 Mar. 63
11 Chas. Fra. T. Grey 1 Mar. 63
3 Wm. Edwards Sharp 1 Apr. 63
6 Stratford C. Halliday 1 Apr. 63
9 Wm. Whateley 1 Apr. 63
16 Horatio F. Smyth 1 Apr. 63
19 Hen. D. Richmond 1 Apr. 63
21 Ernest W. Buller 1 Apr. 63
17 Fra. Blake Knox 1 Apr. 63
25 Sisson Cooper Pratt 24 June 63
21 Wm. Hen. F. Sorell 24 June 63
d. Fra. Brinkley 24 June 63
2 Alex. W. Ferrier 24 June 63
22 Sam. S. Bomford 24 June 63
24 Fra. Lowry Graves 24 June 63
1 Gilbert Sidney Parry 24 June 63
21 Fra. Wm. J. Barker 24 June 63
14 Hen. John Rawle 24 June 63
3 Chas. A. Empson 27 June 63
11 Edw. Hen. H. Collen 1 July 63
25 Geo. F. D. Sutton 5 July 63
21 Wm. F. de H. Curtis 6 July 63
11 Harry E. Dolphin 15 July 63
22 Henry Affleck Graves 16 July 63
21 Rob. Locke Price 16 July 63
3 Hen. Art. Denny 21 July 63
11 Fra. Fred. Ditmas 1 Sept. 63
5 Harrison E. L. Morgan 1 Sept. 63
4 Art. Aug. Saunders 1 Sept. 63
5 Richard Corbett 1 Sept. 63
19 Art. Jas. Pearson 11 Sept. 63
25 John Wm. Buckle 19 Sept. 63
17 Wm. Bucke 20 Sept. 63
18 Wm. V. Gregory 3 Oct. 63
18 Charles Senhouse Graham 10 Oct. 63
3 Wm. Taylor 13 Oct. 63
15 George Will 2 Nov. 63
9 Geo. Plunkett 15 Dec. 63
14 Oliver F. T. Annesley 18 Dec. 63
21 Cecil W. E. Murphy 25 June 62
24 Philip H. Mowbray 15 Jan. 64
3 John George Murray 15 Jan. 64
24 Richard Wace 19 Jan. 64
9 Wm. Law 19 Jan. 64
13 J. A. S. M. Davies 9 Feb. 64
17 Wm. E. Denison 16 Feb. 64
13 John Mitchell Salmond 1 Mar. 64
12 Hen. Sam. Spiller Watkin 1 Mar. 64
4 Edward A. Ollivant 22 Mar. 64
2 Walter R. Fox 22 Mar. 64
16 John Graham Stone 22 Mar. 64
1 Rob. Hugh Wallace 12 Apr. 64
4 Jas. Peters Ewing 12 Apr. 64
12 Thos. Avary Kelsall 12 Apr. 64
1 John Muir Hunter 12 Apr. 64
21 Fred. Hen. Taylor 12 Apr. 64
1 Montagu G. Gerard 19 Apr. 64
7 Rich. Fra. Williams 3 May 64
5 Edm. Wm. Crippe 3 May 64
19 Hen. Torkington 3 June 64
6 H. J. O. Walker 14 June 64
20 John Ford Baily 19 July 64
20 Samuel Rudge 19 July 64
8 Edmund Downes 19 July 64
d. Art. Geo. Dugdale 19 July 64
6 Rodney E. Mundy 19 July 64
24 Rob. G. Fitzgerald 19 July 64
22 Stewart Murray 19 July 64
16 Geo. Clement Wynne 18 Aug. 64
9 Fra. John Milman 16 Aug. 64
8 Geo. Herb. Nutting 16 Aug. 64
18 Joseph Albert Curtin 16 Aug. 64
20 Geo. M. Kennedy 16 Aug. 64
20 Paul F. M. Baddeley 16 Aug. 64
9 Edw. Thos. Browell 16 Aug. 64
20 C. Hen. Hamilton 16 Aug. 64
23 Rob. H. W. Plunkett 16 Aug. 64
17 Thos. C. Penny 16 Aug. 64
4 Barry F. Domvile 16 Aug. 64
3 Philip Hen. Bowen 16 Aug. 64
1 D'Arcy Bowman East 30 Aug. 64
7 Albert A. A. Soper 30 Aug. 64
2 Vaughan Vaughan 30 Aug. 64
13 Lambart H. Bouwens 13 Sept. 64
16 Alex. Heun Göschen 20 Sept. 64
19 Chas. Douglas Gordon 20 Sept. 64
3 Fra. Broadfoot Russell 20 Sept. 64
d. C. Brenton Wickham 11 Oct. 64
3 Thos. L. Morgan 11 Oct. 64
d. John D. Cameron 11 Oct. 64
7 Geo. Hen. Gower 18 Oct. 64
16 E. B. Crawley-Boevey 18 Oct. 64
4 Wm. Woodward Rawes 18 Oct. 64
13 Thos. A. Richardson 28 Oct. 64
9 Wm. Alex Eden 28 Oct. 64
15 John Minnitt Tabor 28 Oct. 64
15 Wm. Hen. Kempster 28 Oct. 64
16 Edward S. Cooke 11 Nov. 64
16 Hen. Geo. F. Siddons 11 Nov. 64
3 Edward Lake 11 Nov. 64
12 Wm. Aug. Riall 11 Nov. 64
8 Augustus Browne 9 Dec. 64
14 Edward Blaksley 16 Dec. 64
6 J. Ponsonby Cundill 16 Dec. 64
4 Alf. Foulger Fletcher 16 Dec. 64
13 Chas. Mitchell Smith 23 Dec. 64
22 Cecil Coles Dyce 23 Dec. 64
12 Hen. Blair White 23 Dec. 64
2 Wm. Stewart Poole 23 Dec. 64
12 Dan. Thos. Webber 23 Dec. 64
14 Wm. Inglis Le Breton 23 Dec. 64
17 Art. Alex. Newman 23 Dec. 64
d. Fred. H. Wheatley 23 Dec. 64
10 Chas. Wm. Kennaway 23 Dec. 64
20 Wm. Borlase Adams 23 Dec. 64
25 Archibald Broadfoot 23 Dec. 64
22 John Morison Alves 23 Dec. 64
6 Geo. E. Dodsworth 23 Dec. 64
7 Jas. S. Quayle 23 Dec. 64
25 Walter Cotton 23 Dec. 64
25 Hen. Alf. Boyce 10 Feb. 65
21 V. Reynolds Woodland 10 Feb. 65
23 Jas. C. Gillespie 21 Feb. 65
2 Wm. H. P. Maquay 21 Feb. 65
1 Hen. Stuart Ford 3 Mar. 65
13 Frederic Howard 3 Mar. 65

Digitized by Google

23Geo. Herbert Palmer 3Mar.65
25A. Greenwood Walker 21Mar.65
8Woodburn Hunter 21Mar.65
8John Thomas Bury 21Mar.65
10Geo. Tindal Pretyman 21Mar.65
23J. D. Erskine Huddart 21Mar.65
24Stuart Smith 24Mar.65
23PhilipKeithLonsdaleBeaver 24Mar.65
23Norton Powlett 24Mar.65
16Francis William Hastings Medhurst 24Mar.65
6Alexander Bell 24Mar.65
23Joseph Davison Tyzack 24Mar.65
5CharlesFitzherbertErrington 24Mar.65
18CharlesEdwardBrown 24Mar.65
20Rich. Walter O'Grady 24Mar.65
9WilliamBaldwinSt.George 24Mar.65
24Wm. Perceval Graves 24Mar.65
4H. Holmes Costobadie 24Mar.65
19Joseph Seymour Biscoe 24Mar.65
6Neville L. Walford 18July65
*d.*John D. Snodgrass 18July65
24Jas. Edward Josselyn 18July65
*d.*Wm. Davies Corfe 18July65
5Jas. Robert C. Hickson 18July65
24Dudley Wm. Buckle 18July65
5Geo. H. O'Malley 18July65
1A. R. Mainwaring 18July65
25Vesey H. Walker 18July65
17Francis M. Robinson 18July65
21John Art. Grattan 18July65
*d.*Geo. M. J. Moore 18July65
24John Jas. Congreve 18July65
*d.*Robert de Maryiski 18July65
9Cecil J. R. Fuller 18July65
25Richard Mallock 18July65
2Edward W. Adams 18July65
*d.*Wm. Hen. Borrodaile Sale 18July65
24R. W. Rainsford-Hannay 18July65

Colonels Commandant.

19George Swiney, *g.* 1Dec.34
*C,r.h.a.*Sir Geo. Pollock, *G.C.B. K.S.I. g.* 3Mar.35
22*Sir* A. Lindsay, *K.C.B. g.* 2July35
*F,r.h.a.*G. E. Gowan, *C.B. l.g.* 3July45
25G. Brooke, *C.B. m.g.* 21July51
16E. Huthwaite, *C.B. m.g.* 23Jan.54
24Geo. Twemlow, *m.g.* 6Mar.54

Colonels having rank as Colonels Commandant.

*F,r.h.a.*Sir Archdale Wilson, *Bt. K.C.B. m.g.* 14Oct.58
22A. Abbott, *C.B. m.g.* 14Nov.58

Colonels.

19Geo. Hen. Swinley, *s.* 18Feb.61
*F,r.h.a.*James Abbott 18Feb.61
16Jas. Brind, *C.B. s.* 18Feb.61
25R. Raikes Kinleside 18Feb.61
24*Arthur Broome, s.* 29Apr.61
*C,r.h.a.*Alfred Huyshe 29Apr.61
24Reg. E. Knatchbull 29Apr.61
19*Frank Turner, C.B.* 10Mar.63
24H. A. Carleton, *C.B.* 10Mar.63
22Wm. Hen. Delamain 1Sept.63
16David Reid 13Jan.64
*C,r.h.a.*J. HallSmyth, *C.B.* 24Jan.65
25Ernle Kyrle Money 24Jan.65

Lieut. Colonels.

19*William Marxwell* 18Feb.61
19*H. B. L. Thuillier* 18Feb.61
16Charles Douglas 18Feb.61
19Edward Kaye, *c.* 18Feb.61
24Thomas Brougham 18Feb.61
19John Eliot 18Feb.61
25*Henry Lewis* 18Feb.61
*F,r.h.a.*H. P. de Teissier 18Feb.61
*C,r.h.a.*C. Vyvyan Cox, *c.* 18Feb.61
16*C. Hildesley Dickens* 18Feb.61
*C,r.h.a.*Hen. Hammond, *c.* 18Feb.61
*F,r.h.a.*G. Bourchier, *C.B. c.* 18Feb.61
*F,r.h.a.*Geo. Moir, *C.B.* 18Feb.61
25James Young 18Feb.61
*F,r.h.a.*V&W. Olpherts, *C.B. c.* 18Feb.61
24*D.Camp.Faurenen* 18Feb.61
18Fred. Wm. Swinhoe 18Feb.61
25*Georg. Eliot Foyle* 18Feb.61
*C,r.h.a.*Alfred Wintle 29Apr.61
*C,r.h.a.*V&H. Tombs, *C.B. c. s.* 29Apr.61
25A. G. Austen 30Oct.61
22C. S. Woodcock 24Nov.62
16W. A. Mackinnon, *C.B.* 20Feb.63
24Wm. B. Marshall 10Mar.63
25Walker King Fooks 1Sept.63
25C. Vincent Bowie 7Oct.63
22H. Reginald Courtenay 11Nov.63
22H. J. B. Macleod 29Feb.64
22Samuel Stallard 24Jan.65
24Henry Francis 24Jan.65
19Edward Astley 24Mar.65
19H. Le Geyt Bruce 24Mar.65
16Donald McNeill 24Mar.65
24E. B. Johnson, *C.B. c. s.* 24Mar65

Captains.

25H. H. Maxwell, *c.* 27June57
25T. E. Kennion, *m.* 6July57
*F,r.h.a.*Alfred Light, *m.* 10July57
*d.*C.H. Blunt, *C.B. Lc.* 7Sept.57
19C. Cookworthy, *m.* 12Sept.57
19George Maister 14Sept.57
24*W. C. Russell, m.* 18Sept.57
24Alexander Simpson 25Sept.57
*C,r.h.a.*J. Ramsay Sladen 25Sept.57
16Chas. Stirling Dundas 28Sept.57
22Chas. Metcalfe Young 14Jan.58
25George Holland 10Feb.58
25H. Meyer Boddam 27Mar.58
16J. Anthony Angelo 27Apr.58
19D. J. Falconer Newall 27Apr.58
*C,r.h.a.*J. Edm. Watson 27Apr.58
*F,r.h.a.*Arthur Bunny, *m.* 27Apr.58
22Wm. John Gray 27Apr.58
*C,r.h.a.*J. Stewart Tulloh, *C.B. m.* 27Apr.58
*C,r.h.a.*Geo. Rodney Brown 27Apr.58
19Edward Harrison 27Apr.58
19Wm. Fred. Cox 27Apr.58
*F,r.h.a.*V&G. A. Renny, *m.* 27Apr.58
*C,r.h.a.*H. Vince Timbrell 21May58
19*J. Carnegie Griffith* 4July58
19E. W. E. Walker, *m.* 18Aug.58
*F,r.h.a.*Cha. H. Cookes 12Mar.60
27Aug.58
24J. A. Richmond Mead 21Apr.60
27Aug.58
24John Fraser Raper 31May60
27Aug.58
16Alfred Hayles Heath 12Nov.60
27Aug.58
25W. Dundas Couchman 6Feb.61
27Aug.58
*C,r.h.a.*H. P. Bishop, *m.* 18Feb.61
27Aug.58
19*Jas. Geo. Hathorn* 18Feb.61
27Aug.58
24F. Royle De Bude, *m.* 18Feb.61
27Aug.58
19C. S. Lemarchand, *m.* 18Feb.61
27Aug.58
25*A. Richmond Fuller* 29Apr.61
27Aug.58
22*Mark Edw. Currie* 29Apr.61
27Aug.58
24John Hunter 29Apr.61
27Aug.58
22Augustus Darling 23Aug.61
27Aug.58
*F,r.h.a.*J. Sabatier Frith, *m.* 1Oct.61
27Aug.58
22W. Hawtayne Parish 1Oct.61
27Aug.58
24*John Fulton* 14May62
27Aug.58
24Thomas Henry Salt, *m.* 24Nov.62
27Aug.58
22Robert Murray 6Feb.63
27Aug.58
16Wm. Alexander Ross 10Mar.63
27Aug.58
24William Dixon 1Sept.63
27Aug.58
22Geo. Oliver Rybot 7Oct.63
27Aug.58
25Affleck Fraser 11Nov.63
27Aug.58
25H. Montague Smith 13Jan.64
27Aug.58
16Jas. Edw. Cordner 29Feb.64
27Aug.58
*F,r.h.a.*Walter Delane 1May64
27Aug.58
24Edw. Simeon 1July64
27Aug.58
22Thomas Presant 24Jan.65
27Aug.58
16Alf. Digby Dennis 24Jan.65
27Aug.58
24*W. T. Brown, C.B., m.* 24Mar.65
27Aug.58
24C. McW. Mercer 24Mar.65
27Aug.58
16David Thomson 24Mar.65
27Aug.58
16Wallis Dowell, *m.* 24Mar.65
27Aug.58
25M. C. Sankey, *m. s.* 24Mar.65
27Aug.58
24*Hen. R. Brownlow* 24Mar.65
27Aug.58
22Jas. Shaw Gibb, *m.* 24Mar.65
27Aug.58
24Fra. Wm. Stubbs 24Mar.65
27Aug.58
19Alex. Gillespie 10June65
27Aug.58
25William Wilson, *m.* 10June65
27Aug.58

2nd Captains.

T. A. Pasley-Dirom, *m.* 27Aug.58
25*T. Nether. Harward* 27Aug.58
*F,r.h.a.*A. H. Bogle, *m.adj.* 27Aug.58
24Fra. Hastings McLeod 27Aug.58
*C,r.h.a.*Sir W. Hamilton, *Bt.* 27Aug.58
22De Vic Fra. Carey 27Aug.58
22T. Elliott Hughes, *m.* 27Aug.58
*C,r.h.a.*Henry Murray 27Aug.58
25William Brown 27Aug.58
24Jas. Ranald Martin 27Aug.58
16*Thomas Nicholl* 27Aug.58

Digitized by Google

22Chas. W. Maynard 27Aug.58
24Edward Tierney 27Aug.58
C.r.h.a.A.H. Lindsay, s. 27Aug.58
19H. Twisden Forbes 27Aug.58
19Fra. Robert Butt, m. 27Aug.58
F.r.h.a.T. Parkyns-mith 27Aug.58
d.r.h.a. Arthur Hotton 27Aug.58
25E. Lemisiere Earle 27Aug.58
16Geo. Chas. Depree 27Aug.58
F.r.h.a.G. Miller Dobbin 27Aug.58
C.r.h.a.John Percival 19July59
24P. C. Anderson, adj. 12Sept 59
C.r.h.a.M. M. FitzGerald 10Feb.60
d.r.h.a.G.R. Manderson 12Mar.60
19H. M. Cadell, adj. 21Apr.60
g.c.C. V. Arbuckle 31May60
24David James Welsh 28July60
25W.C.F.S. Roberts, m.s. 12Nov.60
d. Horatio Otto Hitchins 6Feb.61
22John Stewart 18Feb.61
F.r.h.a.E. L. Hawkins 18Feb.61
9John Rich. Pearson 18Feb.61
19W. B. Cumberland 19Feb.61
16Charles Hunter 29Apr.61
25H. Deedes Jackson 29Apr.61
25Ferdinand Fitzroy 21July61
C.r.h.a.G.B. Traill, adj. 23Aug.61
F.r.h.a.Chr. H. Barnes 1Oct.61
C.r.h.a.J. Bonham, m. 1Oct.61
24James Alexander 30Oct.61
27C.J. Hills, m. s. 24Nov.62
F.r.h.a.Minto Elliot 8Feb.63
F.r.h.a.D. MacFarlan, m. 20Feb.63
16J. C. Grove Price 10Mar.63
24James Scoones 4Apr.63
25H. Arch. Mallock 24June63
19E. C. W. Raynsford 1Sept.63
16Robt. Roche Franks 7Oct.63
16Rawson Aisabie 11Nov.63
22Chas. G. Robinson, adj. 13Jan.64
22C. S. S. Taylor 29Feb.64
24Penton Thomson 1May64
16H. Locke Jones 1July64
25E. Christian Griffin, adj. 15July64
19Alfred Jas. Wake 18Sept.64
24F. Vincent Eyre 24Jan.65
23Alex. H. Davidson 24Jan.65
22Edward Fraser 24Jan.65
22F. Eustace Lewes 24Mar.65
19H. Smithett 24Mar.65
16Andrew Doule 24Mar.65
19Chas. E. Nairne 24Mar.65
25Hector Munro 24Mar.65
19William Gully 24Mar.65
19Hugh Chichester 24Mar.65
24D. S. Pemberton 24Mar.65
25W.m. Rob. Craster 24Mar.65
23E. Trevor Hume 2June65
24Thaddeus Ryan 10June65
22Wm. O'Brien 10June65
25Alex. Walker 10June65
8Henry Girardot 10June65

Lieutenants.

F.r.h.a.Alford Dixon 27Apr.58
F.r.h.a.E. Hart Dyke 27Apr.58
C.r.h.a.J. R. Macleay 27Apr.58
C.r.h.a.R. S. Robinson 27Apr.58
C.r.h.a.Anson Swinton 27Apr.58
F.r.h.a.H. DeGrey Warter 27Apr.58
24Edw. Hen. Ryan 27Apr.58
19C. Allan Bayley 27Apr.58
16Percy Bury Raikes 21May58
19C. E. Armstrong 4July58
C.r.h.a.E. Draper Elliott 18Aug.58
24C. E. Delafosse 27Aug.58
F.r.h.a.Fra. Wm. Ward 27Aug.58
C.r.h.a.G.F. Blackwood 27Aug.58
F.r.h.a.C. A. M Warde 27Aug.58
F.r.h.a.G. A. Russell 27Aug.58
F.r.h.a.G. F. Hamilton 27Aug.58
F.r.h.a.M.W. Ommanney 27Aug.58
g.c.John Art. Tillard 27Aug.58
25John Alves Low 27Aug.58
B.r.h.a.C. Symedackson 27Aug.58
C.r.h.a.H. S. Clarke 27Aug.58
24Rob. Jas. Abbott 27Aug.58
16Alex. Sam. Heyland, s. 27Aug.58
25N. Dunnell Garrett 27Aug.58
16H. Hildyard Murray 27Aug.58
C.r.h.a.T. J. C. A. Studdy 27Aug.58
22Wilby Albony Liot 27Aug.58
F.r.h.a.G. H. W. Ewbank 27Aug.58
d.A. R. T. Chilton 27Aug.58
19H. I. E. Ford 27Aug.58
C.r.h.a.M. G. Browne 27Aug.58
16J. Harvey Annand 27Aug.58
24Wm. Bedford Troup 27Aug.58
22Gen. Gott Nelson 27Aug.58
C.r.h.a.T. Arnoll Davis 27Aug.58
C.r.h.a.Anth. H. Murray 27Aug.58
24Ross Fendall Lowis 27Aug.58
22John H. Alexander 27Aug.58
F.r.h.a.P. T. H. Taylor 27Aug.58
23Edw. Rob. Conolly 27Aug.58
d.T. Walker Bridges 27Aug.58
25Spencer Cargill 27Aug.58
25Hugh Latham 27Aug.58
C.r.h.a.Harold J. Kinsman 27Aug.58
19Chas. Pitt Elderton 27Aug.58
F.r.h.a.Alf. E. Garnault 27Aug.58
24Hen. Grant Young 27Aug.58
19Henry Cotton 27Aug.58
F.r.h.a.James Charles 27Aug.58
19H. M. Mackenzie 27Aug.58
C.r.h.a.H. L. Nicholas 27Aug.58
16Geo. Wm. Thomson 27Aug.58
F.r.h.a.Chas. Hen. Reilly 27Aug.58
25W. Stuart Alexander 27Aug.58
19J. Clinton Greene 27Aug.58
C.r.h.a.E. F. Chapman 27Aug.58
16Thomas Graham 27Aug.58
25Crombie Lowis 27Aug.58
8C. Macpherson 27Aug.58
C.r.h.a.James Loch 27Aug.58
19B. Vaughan Arbuckle 27Aug.58
24George Lamb 27Aug.58
C.r.h.a.J. R. J. Dewar 27Aug.58
24John Myine Young 27Aug.58
19John Fred. Free 27Aug.58
19J. A. S. Colquhoun 10Dec.58
25Walter Ernest Forbes 10Dec.58
16J. Forbes-Meiklejohn 10Dec.58
22L. H. S. James 11Dec.58
25A. B. Cunningham 11Dec.58
22Edw. John Machell 11Dec.58
24Fred. Lindsay 11Dec.58
17Fra. Art. Stubbs 11Dec.58
F.r.h.a.G.E. Wyndham Malet 11Dec.58
16J. Philipps Cottam 11Dec.58
F.r.h.a.Horace Geo. Willis 11Dec.58
25V. Carne Fisher 11Dec.58
16H. Leith Mackenzie 10June59
25James Waterhouse 10June59
d.Richard Bazett 10June59
16John Butchart 10June59
C.r.h.a.G. B. Wymer 10June59
25John Fra. Cookesley 10June59
16Sam. Hunter Cowan 9Dec.59
C.r.h.a.Mich. Hen. Saward 9Dec.59
28Sholto E. Pemberton 9Dec.59
d.r.h.a.Rob. Wm. Smith 9Dec.59
22Chas. H. Thompson 9Dec.59
16Arthur Swinton 9Dec.59
24Harry S. Hutchinson 9Dec.59
19R. G. S. Marshall 9Dec.59
C.r.h.a.D. Fraser Huyshe 9Dec.59
22A. J. C. Rawlins 9Dec.59
19Fred. Alex. Wilson 8June60
22Arthur Conolly 8June60
F.r.h.a.Henry S. Higginson 8June60
24Edw. Harris Steel 8June60
19Vincent Rivaz 8June60
24Edw. Jos. de Lantour 8June60
22Chas. Edw. Salkeld 8June60
25Jas. Edw. Alexander 8June60
22Alfred Tritton Wintle 8June60
22Alex. D. Anderson 8June60
d.F. P. W. Freeman 8June60
7Hugh Alex. Douglas 21Aug.60
19M. J. King Harman 2Oct.60
22George Swinley 6Nov.60

Colonels Commandant.

D.r.h.a.E.M.G. Showers, g. 2Jan.33
23Sir P. Montgomerie, K.C.B. l.g. 7Oct.49
20Geo. Conran, l.g. 15May51
17F.F. Whinyates, m.g. 12Aug.53

Colonels.

23John Wm. Croggan 18Feb.61
17T. K. Whistler 18Feb.61
20G. W.Y. Simpson 18Feb.61
D.r.h.a.George Briggs 18Feb.61
26John Maitland 18Feb.61
D.r.h.a.E. Brice, C.B. s. 25Sept.61
D.r.h.a.Geo. Rowlandson 9June62
20Wm. Adam Orr, C.B. 9June62
23W. Kinnaird Worster 1Sept.63
20Jos. Lyon Burrow 13June65
17Gerard P. Eaton 13June65

Lieut. Colonels.

D.r.h.a.John Desbrisay Mein, c. 18Feb.61
23James Geo. Balmain 18Feb.61
17George Selby 18Feb.61
D.r.h.a.A.W. Macintire, C.B. 18Feb.61
23Thos. Hay Campbell 1Feb.61
20C. H. Hutchinson 24Feb.61
20Fred. Geo. Nurhall 14Sept.61
23A. Todd Cadell, s. 25Sept.61
17Ronald Macpherson 28Sept.61
D.r.h.a.And. Vance Falls 9June62
20Fred. Wm. Bond 2Oct.62
D.r.h.a.H.T. Molesworth 16July63
20R. G. H. Grant 1Sept.63
23Allan Newton Scott 8Mar.64
17W. C. F. Gosling 17Feb.65
17C. Douglas Waddell 24Mar.65
23Alex. Stewart 24Mar.65
17H. Erskine Hicks 20Apr.65
23Chas. Hen. Harrison 13June65

Captains.

20J. Harvey Elwyn 27Apr.58
D.r.h.a.E. H. Couchman 6Apr.59 27Aug.58
D.r.h.a.G. B. B. Holmes 31May59 27Aug.58
20Walter Stuart Mann 31May59 27Aug.58
23C. M. J. Thornton 10Feb.60 27Aug.58

Digitized by Google

20W. F. B. Laurie 22Feb.60
27Aug.58
14July60
23George Carleton 27Aug.58
15Sept.60
23Robert Cadell, *l.c.* 27Aug.58
20Edw. Wm. Dance 15Sept.60
27Aug.58
Robert Morton 31Dec.60
27Aug.58
*D,r.h.a.*N. G. Campbell 16Jan.61
27Aug.58
*D,r.h.a.*R.G.F.Henegan 18Feb.61
27Aug.58
*D,r.h.a.*P. Dassie Horne 18Feb.61
27Aug.58
23John Rich. Magrath 14Feb.61
27Aug.58
20J. M'K. Macintyre 24Feb.61
27Aug.58
20Wm. Jas. Bradford 14Sept.61
27Aug.58
17James Blair 25Sept.61
27Aug.58
17Geo.Cayley Robinson 28Sept.61
27Aug.56
23*Francis Cobbe* 24Dec.61
27Aug.58
20G. G. Pearse, *m.* 9June62
27Aug.58
17*Geo. Dangerfield* 16June62
27Aug.58
17Alex. Harry Dawson 2Oct.62
27Aug.58
23Hen. W. Lumsden 5Jan.63
27Aug.58
23M. C. Lawson 16July63
27Aug.58
23*J. F. A. M'Nair* 1Sept.63
27Aug.58
17Lionel Bridge, *m.* 29Feb.64
27Aug.58
23Jas. Smith Baird 29Feb.64
27Aug.58
17Campbell Cameron 10June64
27Aug.58
17*L. F. C. Thomas, m.* 17June64
27Aug.58
17*Elliot Minto Playfair* 17June64
27Aug.58
20Charles Raikes 7Jan.65
27Aug.58
23J. B. Swete 17Feb.65
27Aug.58
23R. C. Henchy 24Mar.65
10Feb.60
17Alex. J. Ogilvie 24Mar.65
22Feb.60
17P. St.George Greome 24Mar.65
8Mar.60
Geo. C. M. Martin 24Mar.65
30Apr.60
23Everard S. Milman, *s.* 20Apr.65
22June60
17Wm. David Forster 24June65
5July60

2nd Captains.

*D,r.h.a.*Gustavus F. Blair 19July60
20*Hugh G. Thomson* 1Sept.60
*D,r.h.a.*W. D'Oyly Kerrick
15Dec.60
20Arch. R. Gloag 28Dec.60
17Rich. Aufrere Baker 31Dec.60
7*E. Wm. Childers* 16Jan.61
23Robert Pope, *adj.* 13Sept.61
*D,r.h.a.*Chas. Johnson 14Sept.61
20T. J. M. Hog 25Sept.61
23Geo. Haggard 24Dec.61
23John W. Watkins 21May62

*D,r.h.a.*D. D. Anderson, *adj.* 9June62
17Fra. Chas. Trevor 16June62
20Duncan J. M'Grigor 2Oct.62
*D,r.h.a.*Benj. L. Gordon 5Jan.63
17Jos. Geo. Marshall 21Feb.63
17Chas. J. M'Mahon 16July63
17Chas. Edw. Watson 1Sept.63
17S. H. E. Chamier, *m.* 29Feb.64
23Harry McLeod 29Feb.64
20John Chas. Tayler 29Feb.64
23Wm. F. Grey 29Feb.64
17John M'Neill, *adj.* 29Feb.64
20Hen. M. Finlay, *adj.* 29Feb.64
23John Hoyes 19Apr.64
23Wm. H. M'Causland 10June64
17Fred. Edw. Hadow 17June64
20Fra.Hen.Thompson 4Oct.64
17*Fra. Stafford Budd* 12Dec.64
*D,r.h.a.*Horatio Powys Lane
7Jan.65
23Wm. Hull Caine 6Feb.65
20Wardlaw Manderson 17Feb.65
23Chas. R. Buckle 24Mar.65
17W. L. Mouckton 24Mar.65
20John Ford 24Mar.65
20Alex. Wynch 24Mar.65
20Isaac Ketchen 24Mar.65
23Anth. P. Bainbridge 20Apr.65
23Stapleton Penny 24June65

Lieutenants.

17Hen. John Thornton 27Aug.58
*D,r.h.a.*M. H. C. B. Steinman
27Aug.58
*D,r.h.a.*E.T.Ouchterlony 27Aug.58
*D,r.h.a.*Rob.T.Hamond 27Aug.58
20Chas. Edw. Pritchard 27Aug.58
17W. M. D. Wright 27Aug.56
17H. L. Armstrong 27Aug.58
17H. W. Hastings 27Aug 58
*D,r.h.a.*H. G. Pritchard 27Aug.58
*D,r.h.a.*A. M. Rawlins 27Aug.58
*D,r.h.a.*A. H. Roberts 27Aug.58
*D,r.h.a.*H. F. Pritchard 27Aug.58
23Burton Yaldwyn 27Aug.58
23K. J. L. Mackenzie 27Aug.58
20Jas. Fred. Pierson 27Aug.56
20Wm. Bryden 27Aug.58
23Geo. Herbert Trevor 27Aug.58
*D,r.h.a.*St.JohnC.Shawe 27Aug.58
23Alex. C. Davidson 27Aug.58
D,r.h.a.Hon. A. B. de Montmorency 27Aug.58
*D,r.h.a.*W. H. Montgomerie
27Aug.58
20William Bisset 27Aug.58
20C. H. A. Gower 27Aug.58
17Pat. M. Rolland 27Aug.58
20A. W. O. Whinyates 27Aug.58
19William Wyndham 27Aug 58
20Wm. Elliott Lockhart 27Aug.58
20Geo. B. Macdonell 27Aug.58
20Chas. Edw. Reid 27Aug.58
23Thos. Wm. Roberts 27Aug 58
*d.*Chas. C. Saxton 27Aug.58
20C. D. A. Straker 10Dec.58
20Wm. Andros Warren 10Dec.58
*D,r.h.a.*W. R. C. Brough 11Dec.58
20D. V. Shortland 11Dec.58
17Wm. Freeth 11Dec.58
20Chas. Wm. Brereton 11Dec.58
20*Hon.* H. S. O'Grady 11Dec.58
17Robert Thompson 11Dec.58
20Art. K. Seacome 11Dec.58
17Jas. Hen. Gleig 11Dec.58
23John G. Pollock 10June59
*D,r.h.a.*W. S. Hebbert 10June59
*D,r.h.a.*Rob. Alexander 9Dec.59
*D,r.h.a.*Percy Sanderson 9Dec.59

*D,r.h.a.*David Cowie 9Dec.59
23G. F. E. S. Neill 9Dec.59
16C. R. E. Wheatley 9Dec.59
23J. S. F. Mackenzie 8June60
23A. I. Maclaverty 8June60
23Matt. Rich. West 8June60
23Geo. Roland Gambier 8June60
20D. W. Lawrell 8June60
17Aug. John Lavie 8June60
23Fred. R. Twynam 8June60

Colonels Commandant.

21Julius Geo. Griffith, *l.g.* 3July65
*E,r.h.a.*F. Schuler, *l.g.* 26Apr.51
18Andrew Rowland, *m.g.* 4July56

Colonel having rank of Colonel Commandant.

18*Sir* Wm. M. Coghlan, *K.C.B. m.g.* 8May59

Colonels.

*E,r.h.a.*Charles Lucas, *s.* 18Feb.61
21H. W. Trevelyan, *C.B.* 18Feb.61
*E,r.h.a.*Henry Forster 18Feb.61
18Geo. Prince Sealy 1Sept.63
21A. B. Kemball, *C.B.* 1Sept.63

Lieut. Colonels.

21*Wm. David Aitken* 18Feb.61
*E,r.h.a.*C. Bondier Fuller 18Feb.61
21*John Worgan* 18Feb.61
21Edward Wray, *C.B. s.* 18Feb.61
21John Gordon Petrie 18Feb.61
*E,r.h.a.*J. D. Woolcombe, *C.B.* 18Feb.61
21*Wm. Sparkes Hatch* 18Feb.61
*E.r.h.a.*Douglas Gaye 2Oct.61
21A. Maxtone Murray 24July62
*E,r.h.a.*Hill Wallace, *s.* 1Sept.63
18Geo. G. Brown 1Sept.63
18Fred. Conybeare 29Feb.64
18David Jas. Kinloch 27May64
18Herb. Bruce Sandford
14Sept.65

Captains.

18John Clements Hailes 8May59
27Aug.58
21*T. T. Haggard, m.* 13May59
27Aug.58
21Rob. Alex. Morse 14Aug.59
27Aug.58
18David G. Anderson 19Oct.59
27Aug.58
*E,r.h.a.*Jos. Shekleton 30Mar.60
27Aug.58
18Chas. Jas. Barton 11Apr.60
27Aug.58
18*G. Brown Mellersh* 25June60
27Aug.58
*E,r.h.a.*T. BaylyGibbard 19Dec.60
27Aug.58
21Peter Daniel Marett 13Feb.61
27Aug.58
18Wm. Hen. Saulez 18Feb.61
27Aug.58
*E,r.h.a.*Arthur Blunt 18Feb.61
27Aug.58
21R. C. Battiscombe 18Feb.61
27Aug.58

Digitized by Google

21*A. A. Bayly* 18Feb.61
27Aug.58
21J. R. Henderson 18Feb.61
27Aug.58
18E. S. Beamish 18Feb.61
27Aug.58
21*Charles Clarke* 18Feb.61
27Aug.58
21C. E. H. Cotes 18Feb.61
27Aug.58
18Jas. Hen. Reid 21Dec.61
27Aug.58
18W. J. H. Stevenson 27June62
27Aug.58
*E.r.h.a.*T. M. Harris 21Oct.62
27Aug.58
19George Napier 2Jan.63
27Aug.58
21T. J. Maclachlan, *m.* 18Feb.63
27Aug.58
21Rich. Pittman, *m.* 10Mar.63
27Aug.58
4Thos. C. Crowe 18May63
27Aug.58
21C.S.de Neufville Lucas 1Sept.63
27Aug.58
18J. H. P. Malcolmson 1Sept.63
27Aug.58
21John B. Hardy 29Feb.64
27Aug.58
18Wm. De Vitre 14Sept.65
27Aug.58

2nd Captains.

18Godfrey Twiss 14Feb.59
21Geo. Hen. Stone 8May59
18*Francis Swanson* 13May59
21T. B. Heathorn 19Oct.59
*E.r.h.a.*Hubert Le Cocq, *adj.* 30Mar.60
21Art. R. Hoskins 30Mar.60
21Fra. F. Sheppee 11Apr.60
18Chas. P. Roberts 25June60
18Thos. N. Holberton, *s.* 19Dec.60
18*Thos. H. Turner* 18Feb.61
21R. A. Stevenson 18Feb.61
*E.r.h.a.*W. W. Woodward 18Feb.61
21Geo. F. Worsley, *adj.* 18Feb.61
18John Ritchie 18Feb.61
21Chas. Hen. Strutt, *m.* 11June61
18Thos. P. Berthon, *adj.* 24Dec.61
18John Tasker 27June62
18Philip H. Harcourt 21Oct.62
21H. C. B. Tanner 2Jan.63
*E.r.h.a.*Arthur Carey 18Feb.63
18Chris. Edw. Newport 1July63
*E.r.h.a.*H. T. Vachell 1Sept.63
21Edw. Hen. Baker 15Dec.63
18John T. Leishman 29Feb.64
*E.r.h.a.*C. P. Theobald 21July64
19Chas. Edw. Basevi 11Nov.64
21H. W. Stockley 25Feb.65
18W. W. Benson 24Mar.65
21Thos. Carr Fletcher 14Sept.65

Lieutenants.

18Horace C. Brown 27Aug.58
*E.r.h.a.*Walter J. Finch 27Aug.58
*E.r.h.a.*J. W. Borradaile 27Aug.58
*E.r.h.a.*Eldred T. Pottinger 27Aug.58
21B. H. Pottinger 27Aug.58
21John Grierson 27Aug.58
*E.r.h.a.*John H. Lloyd 27Aug.58
*E.r.h.a.*Alex. T. Wallace 27Aug.58
21A. T. B. Stevenson 27Aug.58
*E.r.h.a.*E.G. Battiscombe 27Aug.58
21T. H. Ouchterlony, *s.* 27Aug.58
*E.r.h.a.*Hen. Fra. Gibb 27Aug.58
18Fred. Bowl. Roberts 27Aug.58
*E.r.h.a.*Philip Hen. Greig 27Aug.58
*d.r.h.a.*W. H. Sandham 27Aug.58
21Geo. Hen. Candy 27Aug.58
21C. C. Pemberton 27Aug.58
g.c Percy R. Lempriere 27Aug.58
21Marius C. Newall 27Aug.58
*E.r.h.a.*R. Le Messurier 27Aug.58
21William Ward 27Aug.58
21John B. Walker 27Aug.58
18J. G. Edwardes 27Aug.58
*E.r.h.a.*M.A. Chaldecott 27Aug.58
*E.r.h.a.*Henry Stevenson 27Aug.58
*E.r.h.a.*C. H. Campbell 27Aug.58
21C. E. Hanbury 27Aug.58
21S. S. Jacob 27Aug.58
21F. W. Major 10Dec.58
18F. W. M. Spring 11Dec.58
18C. Willis Godfrey 11Dec.58
18Fra. Jas. Mortimer 11Dec.58
18Thomas Walker 10June59
18Geo. Edw. Hancock 10June59
13F. C. H. Clarke 9Dec.59
18A. B. Portman 9Dec.59
18T. M. Ward 9Dec.59
18Chas. F. Glass 9Dec.59
21Fra. Jas. Caldecott 8June60
21Alan C. Gardiner 8June60
18Frank Lodge 8June60
18Henry C. Seton 8June60
21S. G. D. Turner 8June60
7Emanuel Montefiore 8June60

Paymasters.

*d.*John Sargent 1Sept.58
lt. 12July55
capt. (hon.) 1Sept.63
*C,r.h.a.*Edward Gibbs 1Sept.58
capt. (hon.) 1Sept.63
*B,r.h.a.*Hen. W. Vyner 24May64
capt. (hon.) 24May64
8Hen. G. Aug. Powell 14June59
23Feb.55
lt. 27July49
capt. (hon.) 20Nov.60
13Aug. Staveley Murray 17June59
capt. (hon.) 17June64
5Wm. Arch. Kidd, *m.* 24June59
10June53
lt. 22Dec.48
6James Scott 24June59
lt. 2Mar.55
capt. (hon.) 24June64
10John B. Thompson 24June59
capt. (hon.) 24June64
1Wm. Piers Brisley 8July59
capt. (hon.) 8July64
7Donald Stewart 24Apr.60
12Claudius B. Piers 26Apr.60
9Jas. Graham 8Sept.60
*d.*Wm. Shepherd 14May61
*d.*S. J. Stevens, *C. B. l.c.* 18June61
4Thos. C. Higginson 30Jan.63
4Apr.56
lt. 8July46
capt. (hon.) 4Apr.61
3John C. Mansergh 6Feb.63
25Feb.62
*d.r.h.a.*Thos. Hunt 1Apr.63
21Jan.60
capt. (hon.) 21Jan.65

Adjutants.

9Wm. Carey, *2nd capt.* 17May59
24P.C. Anderson, *2nd capt.* 15July59
12M.F. Downes, *2nd capt.* 6Jan.60
8F. G. Bayley, *2nd capt.* 21July60
*D,r.h.a.*D. D. Anderson, *2nd capt.* 18Aug.60
4A. T. G. Pearse, *2nd capt.* 26Sept.60
19H. M. Cadell, *2nd capt.* 23Nov.60
21G. F. Worsley, *2nd capt.* 11July61
*d.*M. P. Eden, *2 capt.* 13Nov.61
14H. Le G. Geary, *2nd capt.* 21June62
3H. C. Farrell, *2nd capt.* 19Sept.62
*F,r.h.a.*A. H. Bogle, *Bt. Maj.* 1Nov.62
*C,r.h.a.*G. B. Traill, *2nd capt.* 29Nov.62
6M. Tweedie, *2nd capt.* 12Feb.63
*d.*A. D. Burnaby, *2nd capt.* 1Apr.63
*d.r.h.a.*J. Everett, *2ndcapt.* 1Apr.63
16S. A. Bazalgette, *2nd capt.* 20Jan.64
*B,r.h.a.*F. A. Whinyates, *2nd capt.* 1Apr.64
*E,r.h.a.*H. Le Cocq, *2nd capt.* 15May64
7F. Duncan, *2nd capt.* 10Aug.64
17J. M'Neill, *2nd capt.* 10Sept.64
1G. E. Maule, *2nd capt.* 20Sept.64
10C. G. Johnson, *2nd capt.* 27Sept.64
18T. P. Berthon, *2nd capt.* 1Oct.64
5R. C. W. Campbell, *2nd capt.* 16Oct.64
22C. G. Robinson, *2nd capt.* 22Oct64
25E. C. Griffin, *2nd capt.* 1Dec.64
15P. E. Hill, *2nd capt.* 2Dec.64
23Robt. Pope, *2nd capt.* 10Dec'64
13Wm. H. Newcome, *2nd capt.* 15Dec.64
20H. M. Finlay, *2nd capt.* 15Dec.64
*d.*C. D. Gilmour, *2nd capt.* 1Apr.65
2H. B. Maule, *2nd capt.* 4Aug.65
*A,r h.a.*F. G. Ravenhill, *2nd capt.* 31Aug.65

Riding Masters.

8Thomas Bishop, *lt.* 9May55
4William Donald 1Apr.59
*d.r.h.a.*John Barnett 27Aug.59
*r.e.*George Dann 27Aug.59
14Richard Stoyell 22June60
*A,r.h.a.*Geo. Hadcock 22June60
1Joseph Virr 1June61
*F,r.h.a.*James Sampson 8June61
9Reuben Butler 1July63
20Geo. Louis Wilkinson 8Jan.64
*r.e.*Oliver Ormes 15Jan.64
16Wm. Johnston 15Jan.64
*C,r.h.a.*Hen. Bacchus 20July64
19Charles Clarke 9Dec.64
*d.*Thos. Ritchie 1Apr.65
28Aug.57
cor. 12Jan.56
*D,r.h.a.*Chas. Jones 18Apr.65
*B,r.h.a.*John Drummond 12Sept.65

Quarter Masters.

10Jno. M'Donald Hains 21Apr.56
d.Chas. Wharry (Superintend. of Schools) 6May56
d.George Grant (Commissary of Clothing) 8May56
capt. (hon.) 6May59
12Richard Keating 18Sept.56
d.H. Penson (Aldershot) 11Oct.56
9Wm. Armstrong 1Apr.57
5Wm. Cairns 1Apr.57
7John Morris 1Apr.57
4John Williams 1Apr.57

Digitized by Google

*d.*John Cochran (*Commissary of Stores*) 15Apr.57
*d.*Geo. Wm. Taylor (*Inspector of Clothing*) 15Jan.58
*A,r.h.a.*Geo. Marvin (*Commissary of Stores*) 1Oct.58
11William Lloyd 1Nov.58
2James Murphy 13May59
*g.c.*Geo. Alex. Shepherd 4Nov.59
*d.*Henry Behrens 1Apr.60
*d.*David Hoge 1Apr.60
15Samuel Blair 14Apr.60
8Joseph Smith 21Jan.61
*s.g.*Charles Serbutt 24Apr.61
*d.*Gordon Gilchrist 1July61
*d.*John Pitt 13Nov.61
18Matthew Robinson 1May62
21Harry Parkes 1May62
*B,r.h.a.*Rowland Hill New 1May62
*D,r.h.a.*Rob. Knox 13Sept.62
20David Cummings 13Sept 62
23Hormad Ashbee 13Sept.62
17James Wolfe 13Sept.62
*C,r.h.a.*Wm. Cliff 23Sept.62
*F,r.h.a.*Thos. Briggs 23Sept.62
16Jas. Holburn 23Sept.62
24Fra. L. Tucker 23Sept.62
25Jas. H. Bewsey 23Sept.62
19Jeremiah O'Brien 23Sept.62
1Joseph Viguaux 17Feb.63
*d.*Henry Nelson 1Apr.63
*d.r.h.a.*Rob. Steven 1Apr.63
*B,r.h.a.*W. Standford 1Apr.64
13John Fyfe 12Apr.64
22Geo. Kirkham 30Oct.61
3Benj. Trew 16Dec.64
6Wm. Graham 2May65
14Robert M'Callam 2May65

Surgeons Major.

*g.c.*J. Somerville Litle 1Oct.58
*d.*Hen. Briscoe, *M.D.* 27Aug.61
1E. H. Blake, *M.D.* 16Nov.61
8Rich. F. V. De Lisle 10Dec.61
7Thos. Guy, *M.D.* 28Jan.62
14Hugh C. Walshe, *M.D.* 3Sept.62
*A,r.h.a.*J. M. Scott Fogo 5Mar.64
7Edward Gilborne 28Aug.64
21James Mee 28Mar.65
12E. Schaw Protheroe 10June65
F,r.h.a. J. A. W. Thompson, *M.D.* 19Nov.64

Surgeons.

6W. Perry 20July55
3S. H. Fasson, *M.D.* 23Mar.55
*B,r.h.a.*M. Combe, *M.D.* 24Apr.55
10John Duff, *M.D.* 8Jan.56
3Thomas Park 21Dec.55
*C,r.h.a.*Howell W. Voss 26Jan.56
9Arthur Rudge 2Oct.57
15John R. M. Lewis, *M.D.* 7Dec.55
*d.*W. P. Ward 26June55
*d.*A. S. Fogo, *M.D.* 31Dec.56
13Geo. F. Bone, *M.D.* 21Oct.53
4Thos. L. Nash, *M.D.* 18Jan.59
*D,r.h.a.*T. C. O'Leary, *M.B.* 9Feb.55
*d.*Geo. Pain 30July58
11Wm. Alex. White, *M.D.* 5May63
*d.r.h.a.*H. B. Franklyn, *M.D.* 31Mar.59
2James Hannan 4Nov.64
18John Gibbons 3Nov.57
17Thos. B. Reid 5Oct.58
24W. M. Gibart 22Sept.63
16Robt. Menzies 17Nov.63
*d.*And. Knox Drysdale 10May64
22Wm. W. Mills 28June61
20E. M. Sinclair, *M.D.* 28June64
14Alex. Maclean 20June65
23Robt. A. Chapple 20June65
19Chas. Rickeus 20June65
25C. C. Dempster 20June65

Assistant Surgeons.

*d.*Joseph Barker 15July54
*A,r.h.a.*Henry Clifford 15July54
12Sampson Roch 16Mar.55
(*F. App.* 14Dec.54)
7Randolph Webb 23Mar.55
(*F. App.* 15Dec.54)
8John Henry Hearn 28May55
(*F. App.* 13Oct.54)
*B,r.h.a.*T. Tarrant, *M.D.* 28July55
(*F. App.* 16June54)
6Edwin J. Hopwood 28July55
(*F. App.* 29Jan.55)
18S. H. Halahan, *M.D.* 28July55
(*F. App.* 4May56)
11Thos. J. Orton 21Dec.55
(*F. App.* 17Jan.55)
2And. Robertson Smith 9Jan.57
(*F. App.* 21Feb.55)
11John Whittle Rimmer 9Jan.57
(*F. App.* 2Apr.55)
2R. U. Cashman, *M.D.* 9Jan.57
(*F. App.* 18May55)
14Hen. R. L. Veale, *M.D.* 9Jan.57
(*F. App.* 14Aug.56)
8Jas. H. Finnemore 1July57
(*F. App.* 23June54)
6Jeff. A. Marston, *M.D.* 1July57
(*F. App.* 10Nov.54)
18Stephen H. Dickerson 1July57
(*F. App.* 23Dec.54)
*C,r.h.a.*A. J. L. Hepworth, *M.D.* (*F. App.*26Jan.55) 1July57
*A,r.h.a.*Robert Lewer 11Sept.57
(*F. App.* 1Aug.57)
11H. F. Paterson, *M.D.* 19Oct.57
7Melville G. Jones 19Oct.57
9Joseph M. Taylor 3Nov.57
(*F. App.* 15Sept.57)
*B,r.h.a.*D.F. de Hodgson, *M.D.* 3Nov.57
(*F. App.* 28Sept.57)
9Rob. W. Clifton 17Nov.57
(*F. App.* 28Sept.57)
*A,r.h.a.*Wm. Tanner 1Jan.58
(*F. App.* 9Nov.57)
3J. S. Comyn 8Apr.58
(*F. App.* 22Jan.58)
13A. D. Guiland, *M.D.* 27May58
(*F. App.* 23June54)
*D,r.h.a.*E. F. O'Leary 27May58
(*F. App.* 9Feb.56)
4Sam. P. Woodifull 26May58
(*F. App.* 9Feb.56)
*E,r.h.a.*Edw. Hardinge 28May58
(*F. App.* 10Mar.58)
14James d'Altera 28May58
(*F. App.* 22Apr.58)
12Geo. Ralph Tate, *M.D.* 22June58
(*F. App.* 17Mar.58)
*C, B,*Alberts. K. Prescott 22June58
(*F. App.* 6May58)
13John Robinson 26Oct.58
(*F. App.* 22Sept.58)
*B,r.h.a.*J. T. M. Symons, *M.D.* 31Dec.58
(*F. App.* 8Dec.57)
1John M. Fiddes, *M.B.* 31Dec.58
(*F. App.* 1Nov.58)
8Joseph Bourke 11Jan.59
(*F. App.* 25May58)
*d.F.*Roberts Hogg, *M.D.* 11Jan.59
(*F. App.* 5Aug.56)
1Wm. Graves 1Jan.59
(*F. App.* 22Sept.58)
4*E* Wm. Temple, *M.B.* 11Jan.59
(*F. App.* 1Nov.58)
4Henry Harrison 11Jan.59
(*F. App.* 16Nov.58)
15Benj. Burland, *M.B.* 11Jan.59
(*F. App.* 1Dec.58)
14Alfred Lewer 11Jan.59
(*F. App.* 1Dec.58)
8Edmund T. Palmer 11Jan.59
10Langer Carey, *M.D.* 25Mar.59
(*F. App.* 13Oct.58)
*B,r.h.a.*H. C. Miles 31May59
(*F. App.* 22Dec.54)
*d.*Chas. W. Griffith 30July59
(*F. App.* 13Jan.59)
4W. R. Stewart 13Dec.59
(*F. App.* 11Aug.54)
4Alex. Richmond 13Dec.59
(*F. App.* 13Oct.59)
*B,r.h.a.*Geo. Whittle 1June60
(*F. App.* 18Sept.57)
*E,r.h.a.*J. Mackay, *M.D.* 1June60
(*F. App.* 18Feb.58)
3A. E. Bartlet 1June60
(*F. App.* 20Apr.59)
10John Adsetts 1June60
(*F. App.* 13June59)
11A. O. Cowan, *M.D.* 1June60
(*F. App.* 11Oct.59)
*F,r.h.a.*Wm. Creagh 8Nov.60
(*F. App.* 15Oct.59)
8Thos. R. Mould, *M.D.* 3Dec60
(*F. App.* 31May57)
11A. P. M. Cotterill, *M.D.* 3Dec60
(*F. App.* 27Oct.54)
5Jas. C. Johnston 28Jan.61
(*F. App.* 3Nov.54)
10A. K. Rickards 28Jan.61
(*F. App.* 24Apr.55)
10A. C. Robertson, *M.D.* 29July61
(*F. App.* 11June55)
4J. A. Turner 29July61
(*F. App.* 7July.55)
*A,r.h.a.*Art. Chester 28Feb61
(*F. App.* 1Aug.57)
9Chas. D. Madden 31Jan.61
(*F. App.* 14Dec.54)
17W. M. Calder 3June61
(*F. App.* 26May54)
*F,r.h.a.*Wm. Hen. Yates 3June61
(*F. App.* 14Nov.54)
*D,r.h.a.*J. W. Hulseberg 3June61
(*F. App.* 14Dec.54)
*D,r.h.a.*J. Jardine *M.D.* 3June61
(*F. App.* 15Dec.54)
14Alex. Robert Kilroy 3June61
(*F. App.* 12Apr.55)
*C,r.h.a.*William Collis 3June61
(*F. App.* 24Sept.55)
*D,r.h.a.*Wm. O'Sullivan 3June61
(*F. App.* 18Feb.56)
*F,r.h.a.*Fred Ffolliott 3June61
(*F. App.* 1Aug.57)
*F,r.h.a.*A. S. Kossell, *M.D.* 3June61
(*F. App.* 1Aug.57)
*A,r.h.a.*George Bouchier 3June61
(*F. App.* 9Nov.57)
*C,r.h.a.*William Sly 3June61
(*F. App.* 9Dec.57)
14Wm. Cathcart Boyd 3June61
(*F. App.* 22Jan.58)
14W. B. Rambotham, *M.D.* 3June61
(*F. App.* 10Mar.58)
*E,r.h.a.*T. M. O'Brien 3June61
(*F. App.* 22June58)
*F,r.h.a.*G. A. Moorhead 3June61
(*F. App.* 22July60)
*F,r.h.a.*J. Kinahan, *M.D.* 3June61
(*F. App.* 5Aug.60)

Digitized by Google

*C.r.h.a.*F. E. M'Fariand 3June64
(*F. App.* 1Nov.58)
*C.r.h.a.*Art. Chas. Gaye 3June64
(*F. App.* 11Oct.59)
23George Carleton Clery 5Aug.64
(*F. App.* 12Oct.54)
23Walter Leach 5Aug.64
(*F. App.* 24Nov.54)
20Henry Lloyd Randell 5Aug.64
(*F. App.* 5Jan.55)
22Yorke Hobart Johnson 5Aug.64
(*F. App.* 20Nov.55)
4Thomas Sharkey 5Aug.64
(*F. App.* 1Aug.57)
29William Hillman 5Aug.64
(*F. App.* 22Jan.58)
29Charles Gray 5Aug.64
(*F. App.* 22Apr.58)
16Hampden H. Macleas 5Aug.64
(*F. App.* 22Apr.58)
*E.r.h.a.*M. Law. White 5Aug.64
(*F. App.* 22Sept.58)
19Edwin Wilkes 5Aug.64
(*F. App.* 1Dec.58.)
14James Dow Sainter 5Aug.64
(*F. App.* 1Mar.59)
22William Miller 5Aug.64
(*F. App.* 1Mar.59)
18King John Parr 5Aug.64
(*F. App.* 1Mar.59)
18Edwin Drew 5Aug.64
(*F. App.* 13June59)
18J. Waring Belcher, *M.B.* 5Aug.64
(*F. App.* 1Apr.61)
18James Watt, *M.D.* 5Aug.64
(*F. App.* 1Apr.61)
16Rich. Patrick Ferguson 5Aug.64
(*F. App.* 31Mar.62)
23J. Stannard M'Adam 5Aug.64
(*F. App.* 31Mar.62)
23Edward Nicholson 5Aug.64
(*F. App.* 31Mar.62)
22R. Jones Owen, *M.D.* 5Aug.64
(*F. App.* 31Mar.62)
19C. A. Maunsell, *M.D.* 5Aug.64
(*F. App.* 1Oct.62)
20E. W. Cumming, *M.D.* 5Aug.64
(*F. App.* 1Oct.62)
20John George Faught 20Sept.64
(*F. App.* 5Jan.55)
24A.W.Beveridge, *M.D.* 20Sept.64
(*F. App.* 15Sept.57)
20Richard Wm. Berkeley 20Sept.64
(*F. App.* 22Apr.58)
25John Davidge 20Sept.64
(*F. App.* 5Aug.58)
11T. A. C. Macarthur 20Sept.64
(*F. App.* 22Sept.58)
23George Simon, *M.D.* 20Sept.64
(*F. App.* 20Apr.59)
19John A. Illingworth 20Sept.64
(*F App.* 13June59)
19Arnold Royle 20Sept.64
(*F. App.* 11Oct.59)
16J. B. Hamilton, *M.D.* 20Sept.64
(*F. App.* 19Jan.60)
29Thos. H. White, *M.D.* 20Sept.64
(*F. App.* 19Jan.60)
15C. H. Y. Godwin 20Sept.64
(*F. App.* 1Oct.60)
19Wm. Ironside, *M.D.* 20Sept.64
(*F. App.* 1Apr.61)
14Joseph John Pope 20Sept.64
(*F. App.* 1Apr.61)

16A. F. S. Clarke, *M D.* 20Sept.64
(*F. App.* 1Apr.61)
16Aug. Robinson Hall 20Sept.64
(*F. App.* 1Apr.61)
19G. Nicol Irvine, *M.D.* 20Sept.64
(*F. App.* 1Oct.62)
24John Hamer Oliver 20Sept.64
(*F. App.* 1Oct.62)
22W. W. Quinton, *M.B.* 20Sept.64
(*F. App.* 14Apr.63)
14Wm. Ashton, *M.B.* 28Oct.64
(*F. App.* 15Sept.57)
16W. H. Leslie, *M.B.* 11Nov.64
(*F. App.* 7May55)
15W. E. Alston, *M.D.* 29Nov.64
(*F. App.* 11Oct.59)
8Hen. C. Guinness 29Nov.64
(*F. App.* 11Oct.59)
20James Kelly 29Dec.64
(*F. App.* 17July55)
19Thos. S. Barry 17Jan.65
(*F. App.* 22Feb.55)
9John Greig, *M.B.* 24Jan.65
(*F. App.* 14Dec.56)
19Alex. Fred. Bradshaw 21Mar.65
(*F. App.* 27May57)
22F. A. Turton 4Apr.65
(*F. App.* 13Oct.58)
*d.*John Wales 16May65
(*F. App.* 19Jan.60)
*d.r.h.a.*E. J. Boulton 16May65
(*F. App.* 19Jan.60)
9F. Pennington 2June65
(*F. App.* 22Apr.56)
9G. E. Gascoyen 20June65
(*F. App.* 1Dec.58)
*d.*Hugh M. Macbeth 4July65
(*F. App.* 22June58)
*d.*John Michael 8Sept.65
(*F. App.* 10Jan.55)
5E. J. Crane 22Sept.65
(*F. App.* 18Aug.57)

Veterinary Surgeons.

*C,r.h.a.*Wm. Partridge 6July55
1*st cl.* 29July62
*A,r.h.a.*G. Isles Rollings 1Feb.55
1*st cl.* 9Jan.63
*r.e.*Edwin Harrison 28June55
1*st cl.* 9Jan.63
11Daniel Hinge 1July55
1*st cl.* 21Apr.63
*d.r.h.a.*J. G. Phillips 28Aug.38
1*st cl.* 1July59
4Thos. J. Williamson 5Mar.55
*A,r.h.a.*B. W. Skoulding 9Nov.55
11Edward Kelly 26Feb.56
8John Bolton Hall 26Feb.56
*B,r.h.a.*John Tatam 25Aug.57
14John Baldock 25Aug.57
*B,r.h.a.*Jas. W. Callow 14Dec.57
4Griffith Evans, *M.D.* 31Jan.60
9Jas. J. Meyrick 31Jan.60
4John Anderson 31Jan.60
8Adam E. Clarke 31Jan.60
4Thos. Jas. Lang 27Apr.60
11George A. Oliphant 22June60
14Walter Burt 11Sept.60
*A,r.h.a.*Chas. G. H. Reilly 15Feb.61
9Wm. B. Walters 26Nov.61
9Geo. Blake 22Apr.62
22Wm. Albert Russell 24June62

14Daniel Maclean 8Aug.62
9Fra. Walker 3Oct.62
8Robt. Marshall 31Jan.60
*A,r.h.a.*John Ferris 17Feb.58
4John Hanly 28Apr.63

Coast Brigade of Artillery.

Lieut.-Colonel.

James Campbell 1Apr.65

Captains.

Wm. Handyside [*p.* 29] 4Nov.59
7Sept.55
Wm. Henry 4Nov.59
16Nov.55
V.C. Andrew Henry 4Nov.59
28Nov.55
John Mackenzie 4Nov.59
1Feb.56
James Rogan 4Nov.59
John Sweeny [*p.* 29] 12Apr.60
4Nov.59
Robert Kettle 2Sept.64
25Aug.64
David Anderson 1Apr.65
22Sept.64
Charles Phillips 1Apr.65
Jas. Thos. Cole 1Apr.65

Lieutenants.

James Thomson 4Nov.59
Geo. M'Murray 4Nov.59
Hugh Marshall 1Apr.60
John Taylor 1Apr.60
Jas. Lumber M'Callum 1Apr.60
Geo. Montgomery 1Apr.60
Wm. Robinson 1Apr.60
Joel Blades 1Apr.60
John Ramsay 1Apr.60
George Leeds 1Apr.60
W. Crawford, *adj.* 1Apr.60
John M'Lernon 15May60
Wm. Spall 12Apr.64
John Revill, *qua.mast.* 30Aug.64
John Wm. Garnham 18Oct.64
J. Wm. Hunter 3Mar.65

Paymaster.

Rowland Webster, *m.* 11Feb.63
29May49
lt. 25July45

Adjutant.

W. Crawford, *lt.* 1Apr.65

Quarter Master.

J. Revill, *lt.* 1Apr.65

Riding Establishment.

Captain.

A. M. Calvert 17Feb.54

Second Captain.

C. E. S. Scott 1Apr.62

Lieutenants.

I. M. Murray 22June59
C. Larcom 18Dec.61

Blue.—Facings scarlet. *Ag.* Messrs. Cox & Co.

N.B.—The Letters and Figures prefixed to the Names of the Officers in the Royal Artillery denote the Brigades:—*r. e.* Riding Establishment,—*g. c.* attached to the Gentlemen Cadets,—*s. g.* to the School of Gunnery.

Digitized by Google

CORPS OF ROYAL ENGINEERS.

The Royal Arms and Supporters, with a Cannon.—"*Ubique*" over the Gun, and "*Quo Fas et Gloria ducunt*" below it.

[*N.B. The Names of the Officers are arranged in separate Lists for promotion.*]

Colonel.

His Royal Highness G. W. F. C. *Duke of* Cambridge, *K.G., K.P., G.C.B., G.C.M.G., f. m.* 10May61

Colonels Comm.

Sir John F. Burgoyne, *Bt. G.C.B. g., s.* 22Nov.54

Sir C. G. Ellicombe, *K.C.B. g.* 30May56

Sir J. M. F. Smith, *K.H. g.* 6July60

Sir Harry D. Jones, *G.C.B. l.g.* 2Aug.60

W. Cuthbert Ward, *l.g.* 20Sept.60

Wm. Redman Ord, *l.g.* 20Apr.61

Hen. J. Savage, *l.g.* 3Apr.62

Lewis Alex. Hal, *l.g.* 3Aug.63

Colonels.

Cha. Edm. Wilkinson 28Nov.59

Wm. T. Renwick 31Jan.60

Wm. E. D. Broughton 18Apr.60

Geo. Burgmann 6July60

Sir W. T. Denison, K.C.B. 20Sept.60

Edward Wm. Durnford 20Sept.60

Sir Henry James 9Feb.62

T. Rawl. Mould, *C.B., s.* 9Feb.62

George Wynne 26Mar.62

Wm. Crawley Stace 1Apr.62

H. Drury Harness, *C.B.* 3Apr.62

Edmund Twiss Ford 3Aug.63

Charles Erskine Ford, *s.* 11Oct.63

R. Clement Moody 5Dec.63

Fred. Augustus Yorke 5Jan.64

Charles F. Skyring 5Jan.64

Rob. Gorges Hamilton, *s.* 5Jan.64

William Chas. Hadden 5Feb.64

Roger Stewart Beatson 15Feb.64

Lt. Colonels.

Sampson Freeth, *c.* 23Feb.56

Wm. George Hamley, *c.* 10June56

Andrew Beatty, *c.* 14June56

Sir J. Wm. Gordon, *K.C.B. c.* 1Aug.56

Arch. Patrick G. Rose, *c.* 29Oct.56

Edmund Ogle, *c.* 23Sept.57

Conolly M'Causland, *c.* 25Nov.57

John Cameron, *c.* 2Dec 57

John S. Hawkins, *c.* 12Aug.58

James Holt Freeth, *c.* 23Nov.58

Charles Fanshawe, *c.* 1Apr.59

F. E. Chapman, *C.B. c. s.* 1Apr 59

Gother F. Mann, *C.B. c.* 20June59

Spencer Westmacott, *c.* 13Oct.59

Wm. Collier Menzies, *c. r.* 25Oct.59

Rob. Michael Laffan, *c.* 28Nov.59

Alt. Hen. Fiveling, c. 28Nov.59

H. St. George Orr, C.B. c. 28Nov.59

Hamp. C. B. Moody, *c.* 28Nov.59

J. L. A. Simmons, *C.B. c.* 31Jan.60

Hen. Arthur White, *c.* 18Apr.60

Paul B. Whittingham, *c.* 17May60

Jas. Wm. Gosset, *c.* 6July60

Geo. Clement Baillie, *c.* 2Aug.60

T. Bernard Collinson, *c.* 20Sept.60

Geo. Bent, *C.B. c. s.* 6June61

John Bayly 26Mar.62

H. C. C. Owen, *C.B. c.* 1Apr.62

Wm. F. D. Jervois, *C.B. s.* 1Apr.62

T. Lionel J. Gallwey 1Apr.62

Richard Burnaby 1Apr.62

A. O'Donnel Grattan 3Apr.62

Hon. H. F. Keane, *s.* 26July62

Wm. Driscoll Gosset 3Aug.63

Fairfax Chas. Hassard 3Aug.63

Henry Y. D. Scott 5Dec.63

James Robt. Mann 5Jan.64

J. W. Lovell, *C.B.* 5Jan.64

Millington H. Synge 5Feb.64

E. Wolstenholme Ward 15Feb.64

E. F. Bourchier, *C.B., c.* 15Feb.64

Henry Grain 1Oct.61

John Marshall Grant 7Jan.65

J. F. M. Browne, *C.B. c.* 2May65

Captains.

FitzRoy M. H. Somerset 19June55
17Feb.54

Horace Wm. Montagu, *c.* 8Sept.55
17Feb.54

Valentine Thos. Mairis, *r.* 27Oct.55
17Feb.54

Francis Fowke 23Feb.56
17Feb.54

Charles Richard Binney 23Feb.56
17Feb.54

Frederick Henry Rich 23Feb.56
17Feb.54

Fra. Rawdon Chesney 23Feb.56
17Feb.54

Thos. And. L. Murray 23Feb.56
17Feb.54

Wm. Lawtie Morrison 10June56
17Feb.54

Anth. Charles Cooke, l.c. 14June56
17Feb.54

Thomas Inglis 1Aug.56
17Feb.54

Ben Hay Martindale 11Aug.56
17Feb.54

Chas. Scrope Hutchinson 10Sept.56
17Feb.54

Henry Wray, *m.* 29Oct.56
17Feb.54

Charles Pasley, m. 4Dec.56
17Feb.54

John Stokes, m. 4Dec.56
17Feb.54

Andrew Clarke 19Mar.57
17Feb.54

John Y. Moggridge 26May57
17Feb.54

John Gordon Jervois 25Nov.57
21Mar.54

Henry Whatley Tyler 2Dec.57
31Mar.54

John C. B. De Butts 2Dec.57
20June54

Walter Samuel Stace 16Apr.58
20June54

Gwavas Speedwell Tilly 12Aug.58
20June54

Edw. Stanton, C.B. c. 20Aug.58
20June54

Robt. D. Kerr 20May57
17Feb.54

Chas. Cornwallis Chesney 22Sept.58
22July54

L. J. Amadée Armit, *m.* 28Oct.58
15Nov.54

C. Brisbane Ewart, *m. s.* 23Nov.58
13Dec.54

C. B. P. N. H. Nugent, *m.* 1Dec.58
13Dec.54

Edward Belfield, *s.* 1Apr.59
13Dec.54

Hon. Geo. Wrottesley, *s.* 1Apr.59
16Dec.54

E. C. A. Gordon, m. 1Apr.59
22Dec.54

Whitworth Porter, m. 1Apr.59
3Jan.55

John Joshua Wilson 1Apr.59
13Jan.55

Joshua Henry Smith 1Apr.59
13Jan.55

Anthony R. V. Crease 1Apr.59
13Jan.55

Edw. Metcalfe Grain 1Apr.59
14Mar.55

Philip Ravenhill, *m.* 1Apr.59
1Apr.55

Herbert Taylor Siborne 1Apr.59
1Apr.55

Charles Style Akers 26Apr.59
1Apr.55

Berdoe A. Wilkinson 10May59
1Apr.55

Loth. Nicholson, *C.B. l.c.* 20June59
1Apr.55

Geo. Edm. L. Walker 13Oct.59
1Apr.55

Fra. Edw. Cox, *m.* 28Nov.59
1Apr.55

Sidney Baynton Farrell 28Nov.59
1Apr.55

Charles William Barry 28Nov.59
1Apr.55

Chas. Herbert Sedley, *m.* 13Dec.59
16Apr.55

Richard Warren 31Jan.60
14May55

Rich. Hugh Stotherd 17May60
21May55

Wm. Hatt Noble 6July60
1June55

Henry Schaw, s.c. 2Aug.60
1June55

G. Hamilton Gordon 1Apr.61
19June55

Chas. John Fowler 1Oct.61
15Aug.55

Alexander Ross Clarke, *r.* 18Dec.61
8Sept.55

Heu. Raymond Pelly, *s.* 26Mar.62
23Feb.56

Digitized by Google

Rob. Mann Parsons 1Apr.62
23Feb.56
Frederic Brine, *m.* 1Apr.62
23Feb.56
A. A'Court Fisher, *C.B. l.c.* 1Apr.62
23Feb.56
Edward Bridge 1Apr.62
23Feb.56
Mont. Stopford Whitmore 1Apr.62
29Feb.56
V.C. H.C. Elphinstone, C.B. m. 1Apr.62
20Apr.56
Chas. E. Cumberland, *m.* 1Apr.62
10June56
Hen. Reynolds Luard 1Apr.62
14June56
Wm. Coles Phillpotts 1Apr.62
11Aug.56
Amelius B. Fyers 3Apr.62
18Aug.56
Alex. Stephen Creyke, *r.* 10June62
10Sept.56
James Grantham 2July62
4Dec.56
G. R. Lempriere, i.m. 26July62
26May57
James Ponsonby Cox 21Sept.62
2Sept.57
V.C. W. O. Lennox, l.c. s. 1Apr.63
25Nov.57
Arthur Leahy, m. 29July63
2Dec.57
Edward Loftus Bland 3Aug.63
1Feb.58
Lionel Chas. Barber 5Dec.63
20May57
Anthony Wm. Durnford, *r.* 5Jan.64
18Mar.58
Donald Alex. Frazer 5Jan.64
1Apr.58
Edm. Fred. Du Cane 5Feb.64
15Apr.58
William Crossman 5Feb.64
12Aug.58
Willoughby D. Marsh 13Aug.58
William Jas. Stuart, m. 20June64
20Aug.58
Sir John C. Cowell, K.C.B. m. 20June64
22Sept.58
Robert Hawthorn 20June64
22Sept.58
V.C. Gerald Graham, *l.c.* 4Aug.64
29Oct.58
Chas. E. Harvey 1Sept.64
23Nov.58
Robert William Duff, *r.* 1Oct.64
1Dec.55
George Philips 4Nov.64
15Dec.58
Chas. N. Martin, *r.* 4Nov.64
4Jan.59
Fra. Edw. Pratt, *r.* 7Jan.65
1Apr.59
John M. C. Drake, *l. of M.* 5June65
1Apr.59
Edw. Renouard James, *r.* 23Aug.65
1Apr.59
Wm. Bailey 1Sept.65
1Apr.59

2nd Captains.

F. E. B. Beaumont, *r.* 1Apr.59
Chas. G. Gordon, *C.B., l.c.* 1Apr.59
James B. Edwards, *m.* 1Apr.59
John F. Dykes Donnelly 1Apr.59
Oliver H. Stokes 1Apr.59
John Edwin Cornes 1Apr.59
Alex. De Courcy Scott 1Apr.59

Lonsdale Aug. Hale 10May59
H. W. H. D. Dumaresq 24May59
Art. Reid Lempriere 20June59
George Longley, *m.* 18Sept.59
Peter H. Scratchley, *m.* 1Oct.59
Gustavus Nicolls Kelsall 13Oct.59
Charles John Darrah 28Nov.59
John Popham Maquay 28Nov.59
R. Nicholl Dawson 13Dec.59
Edw. Osborne Hewett 1Feb.60
Frederick Mould, *m.* 18Apr.60
Cons. Phipps Carey 17May60
W. Butler Gosset, *m. adj.* 2Aug.60
Robert Grant, *p.s.c.* 8Aug.60
Edw. Harding Steward 20Sept.60
Edwd. Donald Malcolm 1Apr.61
Art. Rob. MacDonnell 1Apr.61
Chas. Wilson 2July61
C. A. L. de Montmorency 10Oct.61
Hon. W. Le Poer Trench 30Oct.61
Fras. Arthur Marindin 18Oct.61
Moreton J. Wheatley, *r.* 18Dec.61
Edw. Coysgarne Sim 31Dec.61
Wm. A. Frankland 20Jan.62
Wm. Simeon Boileau 18Mar.62
Alex. Dirom 26Mar.62
Walter M. T. Campbell 1Apr.62
Morgan C. Molesworth 1Apr.62
Rich. B. Rimington 1Apr.62
P. G. L. Smith, *r.* 1Apr.62
Jas. M. H. Maitland 1Apr.62
Chas. Edm. Webber 1Apr.62
Edw. Rob. Festing 1Apr.62
Richard Decie 1Apr.62
George Watts Stockley 1Apr.62
John A. Papillon 3Apr.62
Gordon D. Pritchard, *m.* 16May62
Edw. S. Tyler 1June62
Edw. Thos. Brooke, *m.* 2July62
Richard Harrison, *m. adj.* 26July62
Edw. Hen. Courtney, *r.* 21Sept.62
Rich. M. F. Sandford 6Feb.63
Richard Bullen 1Apr.63
Hen. Lashmar Jones 29July63
Art. Tillard Storer 3Aug.63
John Thos. Twigge 9Oct.63
Reginald G. Thorold 5Dec.63
Geo. Sackville Berkeley 5Jan.64
Gustavus H. Brooke 5Jan.64
Edward Mitchell 5Feb.64
John Garnier 15Feb.64
Rob. Murdoch Smith 20June64
Chas. Wm. Wilson 20June64
Wm. Newsome 4Aug.64
John Knox Tisdall 24Aug.64
Geo. Swetenham 1Oct.64
Dan. Corrie Walker 4Nov.64
Rob. Home, *p.s.c.* 9Dec.64
Herbert Locock 7Jan.65
Frederick Hime 24Jan.65
Wm. Keith 5June65
F. Beckwith Mainguy 18Sept.65

Lieutenants.

Hen. Fred. C. Lewin, *r.* 21June56
Arthur Geo. Durnford, *r.* 21June56
Montague Lambert 21June56
Geo. E. L. S. Sanford 18Oct.56
Edw. F. S. Lloyd 18Oct.56
Henry Darley Crozier 20Dec.56
Henry Spencer Palmer 20Dec.56
Robert Barton 20Dec.56
Robert Owen Jones 20Dec.56
V. Gardner Clayton 20Dec.56
Henry Cooper Seddon 20Dec.56
Allan May 21Feb.57
Fred. W. Rich. Clements 15May57
Edward Micklem 15May57
Fred. Tynte Warburton 15May57

Arthur Parnell 15May57
Grant Blunt 15May57
Chas. Edward Luard 15May57
Bruce Brine 15May57
Alex. Chas. Hamilton 23June57
Charles Crawford 1Oct.57
Fred. Aug. Le Mesurier 1Oct.57
Chas. R. T. Davidson 1Oct.57
Bruce H. Melville 1Oct.57
Chas. John Moysey 1Oct.57
Rich. Chas. Price 1Oct.57
Thos. Lyster 1Oct.57
Joseph Allan Millar 1Oct.57
Edw. Pelham Hardinge 1Oct.57
John Roberts Hogg 1Oct.57
Napier Geo. Sturt 1Oct.57
Thos. Pilkington White 1Oct.57
Chas. A. O'N. Ferguson 1Oct.57
Geo. Herbert Bolland 1Oct.57
Rich. Warren Stewart 1Oct.57
William Salmond 1Oct.57
Geo. Mansell Collings 23Dec.57
Robt. Hamilton Vetch 23Dec.57
Chas. Warren 23Dec.57
Edward Nicolls Peters 23Dec.57
John Henry Crowdy 23Dec.57
Honorius Sisson Sitwell 23Dec.57
C. A. Lyon-Campbell 23Dec.57
Wm. John Englefield 23Dec.57
Wm. Sherer Mudd 23Dec.57
Geo. Vivian Sivewright 23Dec.57
Hen. Somerset Clive 23Dec.57
Dallas Gordon Jones 23Dec.57
Art. Blayney Coddington 23Dec.57
Hen. Fyers Turner 23Dec.57
Wm. Innes 22June58
Rob. Mitchell Campbell 22June58
Hamilton Tovey 22June58
Rich. Nicolls Buckle 22June58
Rob. Athorpe 22June58
Jas. Fellowes 22June58
R. H. Beaum. Beaumont 22June58
Geo. Sc Breton Simmons 22June58
Richard Wm. Williams 1Oct.58
Jasper G. S. Davies 1Oct.58
Edmund D. C. O'Brien 1Oct.58
Wm. Joseph Carroll 21Dec.58
Samuel Anderson 21Dec.58
Charles Woodward 21Dec.58
Rob. Young Armstrong 21Dec.58
Rob. John Bond 21Dec.58
Art. Kyle Haslett, *adj.* 21Dec.58
Geo. Edward Grover 21Dec.58
Chas. H. Craigie Halkett 21Dec.58
Geo. Hen. Law Pole 21Dec.58
Charles Bowen 21Dec.58
Wm. Hutchinson Mulloy 21Dec.58
Wm. Randall Slacke 21Dec.58
Edw. Toler Wynne 21Dec.58
Fra. Geo. Oldham 21Dec.58
Henry Allen Gun 21Dec.58
Geo. G. C. Bigsby 21Dec.58
John Chas. Ardagh 1Apr.59
Jas. Jameson Robertson 1Apr.59
Wm. Emmerson Peck 1Apr.59
Edmund Stephens 1Apr.59
Christopher J. Russell 1Apr.59
John Mabbott Morgan 1Apr.59
Arthur Balfour Haig 22June59
Henry Cautley 22June59
A. Featherstonhaugh 22June59
Jos. Hen. Satterthwaite 22June59
Ernest Marsh Lloyd 22June59
J. Cosmo Macpherson 22June59
Thomas Howard 22June59
Frederick Bailey 22June59
Hen. J. Wolsteyn Gehle 21Dec.59
Chas. Wm. Winnifeld 21Dec.59
Studley Vidal Smith 21Dec.59
Archibald Lewis Buckle 21Dec.59
Peter Godfrey Tarbet 21Dec.59
William Henry Patten 21Dec.59

Digitized by Google

William Henry Collins 21 Dec. 59
John Herbert Smith 22 Dec. 59
Albert James Hepper 22 Dec. 59
William Masterson 22 Dec. 59
Reginald Frank Morris 22 Dec. 59
George Harris 22 Dec. 59
Louis John Geo. Ferrier 22 Dec. 59
Steph. Weston Jenner 22 Dec. 59
Arnold Chas. Wallinger 22 Dec. 59
Henry Robinson 22 Dec. 59
A. C. Colin Mackenzie 22 Dec. 59
Edward Harvey 22 Dec. 59
Hen. Fowler 19 June 60
Hen. Horace Baker 19 June 60
Jas. D. Bowly 19 June 60
Chas. Cunningham 19 June 60
Wm. Alex. W. Orange 19 June 60
Thomas Glancy 1 Nov. 60
Art. Clitherow Ward 1 Nov. 60
Albert Chas. Smith 1 Nov. 60
John Edward Toller 1 Nov. 60
Arch. Hen. Kildahl 1 Nov. 60
Arthur Hill 18 Dec. 60
Fra. Wm. Nixon 18 Dec. 60
Edw. Jas. Castle 18 Dec. 60
Kellow Chas. Pye 19 Dec. 60
Ralph R. E. Brockman 19 Dec. 60
And. Abercrombie Jopp 19 Dec. 60
Wm. Art. J. Wallace 19 Dec. 60
Bundon Blood 19 Dec. 60
James Gore Booth 16 Dec. 60
Hen. George Pilleau 18 Dec. 60
Alfred Geo. Foot 1 Apr. 61
Alfred G. Begbie 1 July 61
Matthew T. Sale 1 July 61
Thos. J. Willans 1 July 61
Wm. de W. Abney 1 July 61
Robt. A. Livesay 1 July 61
Sir A. W. Mackworth, *Bt.* 1 July 61
Fred. Firebrace 18 Dec. 61
Jeffrey L. Morgan 18 Dec. 61
Alured De V. Brooke 18 Dec. 61
Jas. R. M'Cullagh 18 Dec. 61
Malcolm Wm. Rogers 18 Dec. 61
Rich. A. Sargeaunt 18 Dec. 61
G. A. L. Whitmore 18 Dec. 61
Albert E. Dümmler 18 Dec. 61
Jeremy T. Marsh 18 Dec. 61
Rob. J. H. Parker 18 Dec. 61
Hen. Loftus Lewis 18 Dec. 61
Hen. Champernowne 18 Dec. 61
Clayton S. Beauchamp 18 Dec. 61
William Osborn 18 Dec. 61
Lestock Fra. Boileau 18 Dec. 61
Chas. E. Pridden 18 Dec. 61
Thos. B. Blake Savi 18 Dec. 61
Wm. Sedgwick 18 Dec. 61
Andrew W. Baird 18 Dec. 61
Albert Hen. Hime 18 Dec. 61
Thos. Fraser 25 June 61
Mark S. Bell 25 June 62
Fred. W. Heneage 25 June 62
W. R. C. Wynne 25 June 62
Walter St. Geo. Burke 25 June 62
Geo. F. O. Boughey 25 June 62
Fred. W. Watkins 25 June 62
John Ramsay 25 June 62
W. F. Richardson 25 June 62
Geo. W. Archer 25 June 62
*Robinson G. Scott 25 June 62
*Richard T. Frere 25 June 62
Thomas H. Anstey 25 June 62
John Hill 25 June 62
Geo. T. Plunkett 25 June 62
E. M. Larminie 25 June 62
Barzillai Lonsley 25 June 62
H. A. Taylor 25 June 62
Lothian K. Scott 25 June 62
Thomas English 17 Dec. 62
*Valentine F. Rowe 17 Dec. 62
Wm. Gordon Ross 17 Dec. 62
Thos. H. Holdich 17 Dec. 62
Fred. S. Shepherd 17 Dec. 62
Alex. B. M'Hardy 17 Dec. 62
*Fred. H. Fawkes 17 Dec. 62
Thos. Gracey 17 Dec. 62
Edmund J. Alleyne 17 Dec. 62
Donatus O'Brien 17 Dec. 62
Clement de R. Ourrey 17 Dec. 62
Wm. H. Rathborne 17 Dec. 62
Wm. Jas. Galwey 17 Dec. 62
Wm. Hen. Haydon 17 Dec. 62
John Greive Hall 17 Dec. 62
Alten Aug. W. Beamish 17 Dec. 62
Hen. Hardy Cole 17 Dec. 62
Hen. Chas. Reynolds 17 Dec. 62
Hen. C. Macdiarmid 17 Dec. 62
Herbert P. Knocker 24 June 63
*Hen. Pincke Lee 24 June 63
*John N. Manwaring 24 June 63
*Killingworth R. Todd 24 June 63
*Fra. G. Rhodes 24 June 63
Wm. FitzHeury Speight 24 June 63
*Chas. Birkbeck 24 June 63
*Wm. S. S. Bisset 29 June 63
*Wm. Hen. Coaker 30 June 63
*Fleetwood I. Edwards 30 June 63
*Herbert H. Whatley 29 July 63
*Harry C. Fox 3 Aug. 63
*Fra. Mascall 15 Jan. 64
*John T. Bucknill 15 Jan. 64
*Elliott Wood 15 Jan. 64
*Hen. Ebdale 15 Jan. 64
*Johnson Wm. Savage 15 Jan. 64
*Henley P. Kirkwood 15 Jan. 64
*Frank V. Corbett 15 Jan. 64
*Arthur G. Clayton 15 Jan. 64
*John W. Ottley 15 Jan. 64
*Sydenham J. Lambert 15 Jan. 61
*Chas. T. Harrison 15 Jan. 64
*Montagu F. Ommanney 19 Jan. 64
*Wm. North 9 Feb. 64
*Alex. D. M'Arthur 16 Feb. 64
*Fra. M'G. Denny 16 Feb. 64
*John L. Macpherson 1 Mar. 64
*H. P. C. Dillon 8 Mar. 64
*Walter Parke Jones 22 Mar. 64
*Rich. Drove 3 May 64
*Jas. P. Edward 19 July 64
*Jas. Simpson 19 July 64
*Nath. Westaway 19 July 64
*Geo. Macdonald 19 July 64
**John C. Menzies* 26 July 64
*Conway James 9 Aug. 64
*Hen. R. G. Georges 30 Aug. 64
*Wm. L. Greenstreet 18 Oct. 64
*Robt. Coates 18 Oct. 64
*Godfrey Hildebrand 18 Oct. 64
*Osbert Chadwick 28 Oct. 64
*Wm. John Gill 11 Nov. 64
*Geo. Wm. Tisdall 22 Nov. 64
*John Thos. Wright 9 Dec. 64
*Ambrose Awdry 9 Dec. 64
*Wm. Brunel Hurst 9 Dec. 64
*Stanier Waller 9 Dec. 64
*Hen. H. Murphy 23 Dec. 64
*Art. C. Alexander 23 Dec. 64
*Art. Rob. Puzey 23 Dec. 64
*John Matheson 23 Dec. 64
*John Barber Lindsell 23 Dec. 64
*Wm. G. Nicholson 21 Mar. 65
*Russell R. Pulford 24 Mar. 65
*Joseph J. Curling 24 Mar. 65
*Philip S. G. Reid 18 Apr. 65
*Phillip J. D. Lindoe 2 May 65
*James Broun 26 May 65
*Macgregor Greer 13 June 65
*Edw. Chichester Hart 22 June 65
*Edw. C. Fanshawe 22 June 65
*M. C. Brackenbury 22 June 65
*Rich. Hen. Jeff 22 June 65
*H. S. F. Haynes 22 June 65
*Robt. G. Woodthorpe 22 June 65
*F. P. Washington 22 June 65

Colonels Commandant.

Sir J. Cheape, *G.C.B. l.g.* 19 Feb. 44
Edward Garstin, *m.g.* 5 Dec. 48
Henry Goodwyn, *m.g.* 3 Aug. 55

Colonel having rank as Colonel Commandant.

Wm. Erskine Baker, *m.g.* 10 Mar. 57

Colonels.

H. Marion Durand, *C.B.* 18 Feb. 61
Henry Rigby 12 Mar. 61
Richard Strachey 31 Dec. 62
John Reid Becher, *C.B.* 13 Oct. 63
Wm. Elliot Morton 31 Aug. 64

Lieut. Colonels.

Robert Maclagan 18 Feb. 61
John Harley Maxwell 18 Feb. 61
John Douglas Campbell 18 Feb. 61
Edward John Lake 18 Feb. 61
James Pattle Beadle 12 Mar. 61
W. D. A. R. Short *19 Dec. 61*
Wm. A. Crommelin, *C.B.* 18 Mar. 63
Jas. E. T. Nicolls 30 June 63
Chas. Jas. Hodgson 1 July 63
David Geo. Robinson 31 Dec. 63
Chas. W. Hutchinson *1 Sept. 63*
Alex. Taylor, *C.B. c.* 13 Sept. 63
George Sim 13 Oct. 63
Joseph Hen. Dyas 1 July 64
Alex. Fraser 31 Aug. 64
Henry Drummond *24 Mar. 65*

Captains.

Thos. Geo. Glover 27 Apr. 58
Henry Hyde *27 Apr. 58*
Ralph Young 27 Apr. 58
Chas. D. Newmarch 27 Apr. 58
James Crofton 13 Aug. 58
W. W. H. Greathed, *C.B. l.c.* 15 Feb. 61
27 Aug. 58
Alex. Cadell 18 Feb. 61
27 Aug. 58
Wm. S. Oliphant 18 Feb. 61
27 Aug. 58
Hen. Wm. Gulliver, *m.* 18 Feb. 61
27 Aug. 58
Charles Pollard 12 Mar. 61
27 Aug. 58
Chas. T. Stewart 14 Dec. 61
27 Aug. 58
Fred. R. Maunsell, *m.* 19 Dec. 61
27 Aug. 58
Fred. W. Peile 18 Mar. 62
27 Aug. 58
Geo. Edw. Watson, *m.* 27 Aug. 58
Jas. Francis Tennant, *m.* 1 July 63
27 Aug. 58
Julius G. Medley, *m.* 15 July 63
27 Aug. 58
Frank S. Taylor 31 Dec. 62
27 Aug. 58
Edward Davidson 1 Sept. 63
27 Aug. 58
Lindsay Russell 1 Sept. 63
27 Aug. 58
E. C. S. Williams 13 Oct. 63
27 Aug. 58
V. & J. J. M'L. Innes, *m.* 29 Feb. 64
27 Aug. 58
Geo. T. Chesney, *m.* 1 July 64
27 Aug. 58
T. G. Montgomerie 31 Aug. 64
27 Aug. 58
W. E. Warrand, *m.* 24 Mar. 65
27 Aug. 58
Geo. Ayton Crasten 24 Mar. 65
27 Aug. 58

Digitized by Google

2nd Captains.

H. A. Brownlow, *m.* 27Aug.58
Wm. S. Trevor 27Aug.58
David Limond 27Aug.58
Raoul De Bourbel 27Aug.58
Fred. S. Stanton 27Aug.58
William Hichens 27Aug.58
J. St. J. Hovenden, *m.* 27Aug.58
W. R. Tucker 31Aug.59
J. P. Basevi 15Feb.61
Enos Perkins, *m.* 12Mar.61
Art. Moffatt Lang 18Mar.62
Edw. W. Humphry 30June62
Chas. S. Thomason 1July62
Salisbury T. Trevor 15July62
Geo. Newmarch 31Dec.62
John Lidstone Watts 1Sept.63
John U. Champain 1Sept.63
R. C. B. Pemberton 13Oct.63
Robert Home 29Feb.64
Patrick Murray 1July64
Wm. Jeffreys 31Aug.64
David Ward 17Jan.65
W. E. T. Thackeray 24Mar.65
John G. Forbes 24Mar.65

Lieutenants.

Chas. Hen. Leard 27Apr.58
John Birney 27Apr.58
George Swinton 27Apr.58
Chas. N. Judge 27Apr.58
Geo. S. Hills 27Apr.58
John Eckford 27Apr.58
A. M. Brandreth 27Apr.58
Hen. Wm. Garnault 27Apr.58
Ralph G. Smyth 27Apr.58
John Philip Steel 27Aug.58
Parry Lambert 27Aug.58
John M. McNeile 27Aug.58
C. C. S. Moncrieff 27Aug.58
Wm. B. Holmes 27Aug.58
Hen. Fra. Blair 27Aug.58
John M. Heywood 27Aug.58
John Herschel 27Aug.58
Robert C. Dauburz 27Aug.58
J. P. Westmorland 27Aug.58
Art. Chas. Padday 27Aug.58
O. B. C. St. John 27Aug.58
Art. H. Bagge 27Aug.58
Hen. R. Thuillier 27Aug.58
T. C. Manderson 27Aug.58
Lewis C. Gordon 27Aug.58
James Browne 27Aug.58
Thos. T. Carter 27Aug.58
C. W. I. Harrison 27Aug.58
Fred. J. Home 27Aug.58
Beresford Lovett 27Aug.58
Gray T. Skipwith 27Aug.58
Henry M'V. Chrichton 27Aug.58
Edw. A. Trevor 27Aug.58
Wm. Hen. Pierson 10Dec.58
George Strahan 10Dec.58
Barré C. Goldie 10Dec.58
Harry C. Rosecroft 10June59
Robert V. Riddell 10June59
Wm. Jas. Heaviside 10June59
Fra. P. Spragge 10June59
Wm. Shepherd 9Dec.59
Rob. P. Tickell 9Dec.59
Edw. G. Clayton 9Dec.59
Hen. W. Clarke 8June60
Wm. P. Tomkins 8June60
James Dundas 8June60
Henry Trotter 8June60
M. A. Alves 8June60
Charles Strahan 8June60
James H. Western 8June60
Justin C. Ross 8June60
Fra. Fred. Cotton 8June60
Wm. Broadfoot 8June60
G. F. L. Marshall 8June60
John A. Armstrong 8June60

Colonels Commandant.

Duncan Sim, *l.g.* 10Dec.47
Sir Art. Thos. Cotton, *m.g.* 1Aug.54

Colonels.

Edward Lawford 18Feb.61
Chas. Alex. Orr 28June63
Arch. J. M. Boileau 1Sept.63
Hen. W. Hitchins 13Jan.64

Lieut. Colonels.

John Carpendale 29June61
Fra. H. Rundall 23Sept.61
Geo. W. Walker 30Sept.61
John C. Anderson 7Apr.63
Chas. E. D. Hill 30Apr.63
Chas. V. Wilkieson 29June63
Edw. Arch. Foord 1Sept.63
P. P. L. O'Connell 15Jan.64
Geo. V. Winscom 25Nov.64
Fra. John Moberly 12Dec.64

Captains.

John Bean 27Aug.58
Felix T. Haig 27Aug.58
Art. S. Moberly 27Aug.58
Rich. A. Roberts 27Aug.58
R. H. Sankey, *m.* 29June61
27Aug.58
John Goddard 25Sept.61
27Aug.58
John F. Fisher 30Sept.61
27Aug.58
John Mullins 7Apr.63
27Aug.58
Joseph G. Ryves 30Apr.63
27Aug.58
Jasper O. Mayne 29June63
27Aug.58
Hen. Thos. Rogers 1Sept.63
27Aug.58
Rich. Fra. Oakes 1Sept.63
27Aug.58
Hew L. Prendergast 15Jan.64
27Aug.58
J. H. M. S. Stewart, *m.* 27Aug.64
24Nov.58
James Vertue 25Nov.64
9Feb.61
Wm. Hen. Edgcome 12Dec.64
18Feb.61

2nd Captains.

G. P. de P. Falconnet 18Feb.61
Thomas Beckley 18Feb.61
John N. Hunter 29June61
Joseph Beatty 25Sept.61
William Chrystie 30Sept.61
Hector Tulloch 28June62
John Ord Hasted 22Mar.63
W. H. N. D. Prendergast, *m.* 7Apr.63
Fred. Aug. Howes 30Apr.63
James G. Lindsay 29June63
Wm. Hen. Burton 1Sept.63
Harvey R. Faber 1Sept.63
Herbert W. Wood 15Jan.64
John Makgill 27Aug.64
Chas. John Smith 25Nov.64
Hen. Rob. Mead 12Dec.64

Lieutenants.

Henry Smalley 27Aug.58
Wm. T. Whish 27Aug.58
Pat. Montgomerie 27Aug.58
David Hen. Traill 27Aug.58
Wm. Conyngham 27Aug.58
Alex. J. Filgate 27Aug.58
Hen. M. Vibart 27Aug.58
Walter M. Roberts 27Aug.58
Ross Thompson 27Aug.58
Philip S. Marindin 27Aug.58
Alex. T. Fraser 27Aug.58
John Pennycuick 10Dec.58
Chas. A. Sim 10Dec.58
J. L. L. Morant 10June59
Robt. P. Pennefather 10June59
Art. R. Edgecombe 10June59
S. C. Clarke 9Dec.59
Hen. C. Smith 8June60
Art. F. Hamilton 8June60
Wm. G. Cumming 8June60

Colonels Commandant.

Wm. Barclay Goodfellow, *m.g.* 28Nov.54
Walter Scott, *m.g.* 23Nov.58

Colonel having rank as Colonel Commandant.

Henry Blois Turner 15June60

Colonels.

C. W. Tremenheere, *C.B.* 18Feb.61
Harry W. B. Bell 29Feb.64
William Kendall 14Apr.65

Lieut. Colonels.

M. K. Kennedy 18Feb.61
Alfred De Liste 18Feb.61
Wm. R. Dickinson 18Feb.61
Charles Scott 18Feb.61
Jas. Geo. Fife 1Sept.63
Jenkin Jones 1Sept.63
Jas. Thos. Walker 27Feb.64
Alex. Cowper 29Feb.64
John W. Playfair 24Oct.64
J. B. G. Close 14Apr.65

Captains.

John A. Fuller 27Apr.58
John S. Trevor 15June60
27Aug.58
H. St. Clair Wilkins 28July60
27Aug.58
Edmund Southey 16Aug.60
27Aug.58
David J. Nasmyth 18Feb.61
27Aug.58
Alex. Davidson 18Feb.61
27Aug.58
J. A. Ballard, *C.B. l.c.* 18Feb.61
27Aug.58
R. E. F. Cotgrave 18Feb.61
27Aug.58
Chas. J. Merriman 3May61
27Aug.58
Robt. Sellon Sellon 12Apr.62
27Aug.58
A. U. H. Finch 1Sept.63
27Aug.58
David Thomson 27Feb.64
27Aug.58
Wm. W. Goodfellow 29Feb.64
27Aug.58
Hen. Fra. Hancock 2Sept.64
27Aug.58
Julius G. T. Griffith 24Oct.64
27Aug.58
Cuthbert W. Finch 14Apr.65
27Aug.58

2nd Captains.

Irwin M. Greig 28Nov.59
John R. Maunsell 15June60
Harry Pym 28July60
Edw. B. Holland 16Aug.60
John Le Mesurier 18Feb.61
Wm. A. Baker 18Feb.61
John H. White 18Feb.61
C. M. Browne 3May61
Chas. Thos. Haig 12Apr.62
John Hills 1Sept.63
Chas. B. F. Penny 1Sept.63
Fred. Colvin Mytton 27Feb.64
Joseph Bonus, *m.* 29Feb.64
W. Chas. A. Goodfellow 2Sept.64
Brownlow H. Mathew 24Oct.64
Edw. P. Gambier 14Apr.65

Digitized by Google

Lieutenants.

Walter Manson 27Apr.58
Henry C. Moore 27Apr.58
Alf. Thos. Mander 27Aug.58
Jos. H. Bedford 27Aug.58
Walter M. Ducat 27Aug.58
G. L. C. Merewether 27Aug.58
Peyton Phelps 27Aug.58
Fred. J. Smith 27Aug.58
Thos. F. Dowden 27Aug.58
Aug. Le Messurier 27Aug.58
Wm. Merriman 27Aug.58
Keith A. Jopp 27Aug.58
Charles Mant 27Aug.58
Hen. H. Lee 27Aug.58
Alex. R. Seton 27Aug.58
Wm. M. Campbell 27Aug.58
J. H. R. Cruickshank 27Aug.58
Geo. W. Oldham 27Aug.58
Hen. W. Watson 27Aug.58
Henry Doveton 10Dec.58
Ernest L. Marryat 10June59
Chas. F. Baldwin 10June59
M. J. Macartney 10June59
Bruce O. Seton 9Dec.59
Edw. D'O. Twemlow 9Dec.59
John D. Cruickshank 9Dec.59
C. A. McG. Skinner 9Dec.59
Geo. M. Cruickshank 8June60

Paymasters.

Geo. Pringle 5Aug.59
capt. (hon.) 5Aug.64
Wm. H. Browning 30Apr.61
14June59
capt. (hon.) 14June64
Alex. Richardson 1Apr.63

Instructor of Musketry.

J. M. C. Drake, *capt.* 5Aug.64

Adjutants.

W. B. Gosset, *Bt. Maj.* 8Aug.60
R. Harrison, *Bt. Maj.* 1Sept.64

Quarter Masters.

James Mutch (*Commissary of Clothing*) 22Dec.56
David Youle 14Jan.58
James Steel 14Oct.63
John Jones 12Apr.64
Geo. Sturrock 22Aug.65

Surgeons.

Thos. W. Fox, *M.B.* 18Sept.60
J. B. Cockburn, *M.D.* 8Jan.64

Assist. Surgeons.

John L. Erskine, *M.D.* 1Sept.54
Wm. Ferguson 22Sept.54
T. S. Hollingsworth 3Nov.54
J. H. G. Meares 16May55
John V. Seddall, *M.D.* 13Oct.54

Royal Engineer Train.

Adjutant.

A. K. Haslett, *lt.* 13Sept.64

Vet. Surgeon.

Thos. Walton Mayer 10Oct.56

Scarlet.—Facings blue velvet. *Ag.* Messrs. Cox & Co.

Digitized by Google

MILITARY TRAIN.

Stations—

Troops 1 and 3 ..... *Curragh.*
2, 4, 9, 10, 11, 12, 21 and 23..... *Woolwich.*
5 ..... *Portsmouth,*
Troops 6 and 8 ..... *Dublin,*
7, 17, 18, 19, 20, 22 and 24..... *Aldershot,*
13, 14, 15 and 16 ..... *New Zealand.*

"Taku Forts." "Pekin." "Lucknow."

Colonel Commandant.

John Clark Kennedy, *C.B.* 10Feb.60

Brigade Major.

Maj. C. R. Shervinton, Unatt.

Lieutenant Colonels.

J. P. Robertson, *C.B. c.* 4Nov.59
Barth. O'Brien, *c.* 15Nov.59
Henry Bird, c. 21Sept.60

Majors.

John M'Court 30Mar.58
James Hornby Buller 9Oct.63
James Hen. Wyatt, *C.B.* 26Dec.63

Captains.

13W. R. Gray, *m.s.* 15Feb.56
3Geo. P. Edw. Morrison 20Feb.57
9James Powell 25Sept.57
19Christian W. M'Niell 23Apr.58
1Arthur Hunt 22June58
15Tho. E. Green 7Sept.58
17William Corbett 15Aug.59
4Henry Miller 1Feb.56
2Joseph Harris 1Apr.57
18Daniel A. Baby 17July57
22Chas. E. Johns, *m.* 6June54
24John Vincent 10July60
14Thomas Witchell 9Oct.63
16Robt. Warner Stone 17Nov.63
21Martin S. Sharpe 7Nov.62
5Lynch John Keogh 26Dec.63
23J. Milne, *I. of M.* 21June64
6James Hesketh 5July64
7Philip Herbert Elliot 12July64
10Wm. D. Wentworth 15June60
12S. L. Curgenven 3May64
20Robert Bruce 18Apr.65
8R. F. H. M. Skinner 6Sept.61
Oliver Goldsmith 25Apr.65

Lieutenants.

John Devine, *adj.* 8Jan.56
15John A. G. F. Sewell 12Feb.55
24John Walsh 7Sept.55
Wm. Shackleton, *adj.* 17Mar.58
23Henry Keogh 21May58
Reuben H. Powell, *adj.* 30June58
10Geo. Edwards 1Feb.56
John Taylor, *adj.* 15Aug.59
8J. Watson 10Sept.55
21Andrew Munro 31Jan.60
Wilkinson Shaw, *s.c.* 21Feb.60
17John Murphy 22Sept.55
19Geo. F. Wilkinson 26Feb.56
14Edw. Wm. Hen. Webb 14Aug.60
4Geo. Edw. Brace 12Oct.60
12Fra. Roberts 17Apr.57
16K.A.A. Brasier-Creagh 18Dec.60
13Lionel St. Aubyn 1Feb.56
1E. R. C. Pechell 7Jan.62
9Donat M'Mahon 3Mar.63
5James Archer Harris 12May63
7Roger Forrest 12May63
3Thos. Gerard Lockyer 12June63
11A. Rutherford Warren 28Aug.63
George Ramsay 9Oct.63
Sam. Masters Davies 17Nov.63
6James Simpson 26Dec.63
2Harry Golding 5Dec.62
Wm. Leir 12Apr.64
4Chas. R. Crawford 21June64
22W. E. Sax Battiscombe 2Sept.63
20Edwyn B. Andros 8Sept.57
18Geo. Vautier Lambe 1Jan.63
Wm. E. F. Vibart 4Oct.64

Ensigns.

Geo. P. Pritchett 12May63
Robt. D. Noake 13May63
Franklin L. Berthon 12June63
Sidney Fra. Austin 17July63
Geo. Phibbs 28Aug.63
Wm. Sloane Elderton 6Nov.63
John Moorehouse 8Jan.64
Walter C. Rees 9Feb.64
Daniel List Brain 19July64
Chas. Hen. Brockman 20Sept.64
Edward Holberton 2June65
F. Luttman-Johnson 10Oct.65

Paymasters.

Maxwell Reeve 1Apr.57
5Oct.53
capt. (hon.) 5Oct.60
Obé Willans 1Apr.57
5Apr.56
capt. (hon.) 5Apr.61
Thos. Bryson 1Apr.57
5Apr.56
capt. (hon.) 5Apr.61

Instr. of Musk.

J. Milne, *capt.* 13Apr.58

Adjutants.

W. Shackleton, *lt.* 20Feb.57
J. Taylor, *lt.* 4Nov.59
John Devine, *lt.* 6Jan.60
R. H. Powell, *lt.* 19Aug.62

Riding Masters.

Wm. Matthews 10Mar.57
cor. 12Jan.56
Malachi Powell 10Mar.57
cor. 2Feb.56

Quartermasters.

Theoph. Greenway 20Feb.57
4Feb.56
William Lambert 20Feb.57
4Feb.56
J. Stalford 20Feb.57
16Feb.56
Malcolm Keir 2Dec.59

Surgeons.

Alex. M'Arthur, *M.D.* 11May55
Francis Reynolds 8Dec.54

Assist. Surgeons.

Robt. Watson 26May54
F. H. Macfadin 1Dec.54
Wm. White 22June58
Edw. L. Low, *M.B.* 14Dec.58

Veterinary Surgeons.

William Death 11May55
1st cl. 9Jan.63
John James Channon 15Aug.55
1st cl. 8Mar.64
John M. Wilson 31Jan.60
William Appleton 31Jan.60

Blue.—Facings white.

Ag. Sir John Kirkland.

Digitized by Google

GRENADIER GUARDS.

[1 Bn. ...*Wellington Barracks,*
2 Bn. ...*Windsor,*
3 Bn. ...*St. George's Barracks.*]

"Lincelles." "Corunna."
"Barrosa." "Peninsula."
"Waterloo." "Alma."
"Inkerman." "Sevastopol."

Colonel.

His Royal Highness George William Frederick Charles *Duke of* Cambridge, *K.G. K.P. G.C.B. G.C.M.G. f.m. s.* 15Dec.61

Lt. Colonel.

Michael Bruce, *c.* 16May65

Majors.

3*His Serene Highness Prince* William Augustus Edward of Saxe Weimar, *C.B. c.* 14June64
1Hen. F. Ponsonby, *c.* 27Dec.64
2Alfred C. Cure, *c.* 16May65

Capts. & Lt. Cols.

3John Hynde King, *c.* 6Jan.57
1W. H. B. de Horsey 13Mar.57
2Geo. W. A. Higginson, *c.* 10Apr.57
3Aug. H. Lane Fox, *s.* 15May57
3Cha. W. Randolph 17July57
1Edwyn S. Burnaby 18Dec.57
2The Sir C. Russell, *Bt.* 23Apr.58
2C. Neville Hogge 7Dec.58
2Sidney Burrard 13Feb.59
3Fred. Chas. Keppel 5Aug.59
3Claud Alexander 31Aug.60
2C. Napier Sturt 28Dec.60
3Hen. W. Verschoyle 15Jan.61
3Fred. T. A. H. Bathurst 16Jan.61
1Rob. Wm. Hamilton 23July61
2FitzRoy A. T. Clayton 16May62
1Thos. H. Bramston 10June62
3Wm. S. Ewart 24June62
1Geo. Art. Ferguson 18July62
1Hen. Chas. E. Malet 3Oct.62
3*Hon.* John C. Stanley 16Jan.63
1Edw. W. Lloyd Wynne 14Apr.63
2Edw. Geo. Hibbert 21Apr.63
1Wm. Earle, *s.* 28Apr.63
1Wm. L. Stucley 11Aug.63
1Edw. H. Clive, *p.s.c.* 8Mar.64
2Hen. Fanshawe Davies 14June64
2*Hon.* Aug. M. Cathcart, *c.* 23Nov.64
2Rich. L. C. Pearson, *s.* 27Dec.64
2Clifton Gascoigne 16May65

Lieuts. & Capts.

3Wm. H. Parnell 18Dec.57
1R. H. C. D. Lowe, *m.* 8Jan.58
1Alfred W. Thynne, *adj.* 23Apr.58
2Philip Smith, *s.* 25June58
1Reg. J. Buller, *I. of M.* 7Dec.58
3Arch. C. H. D. Pennant 7Dec.58
1Lewis Guy Phillips 24June59
3John Julius Johnstone, *adj.* 29July59
3*Hon.* Wm. E. Sackville West 19June60
2Henry O. Gould 19June60
1Edw. Smith Bridges 31Aug.60
3*Hon.* C. E. Edgcumbe, *I. of M.* 21Sept.60
2Art. D. Hayter 28Dec.60
2Alfred M. Byng 15Jan.61
1Tho. Ferd. Fairfax 17May61
2Chas. Fludyer 18Mar.62
3Art. E. A. Ellis 17Apr.60
2Edw. G. H. *Visc.* Hinchingbrook, *adj.* 16May62
2Cha. W. Pakenham 10June62
2Art. P. *Visc.* Mahon, *I. of M.* 18July62
1*Hon.* C. G. C. Eliot, *s.* 3Oct.62
1James T. R. Lane Fox 16Jan.63
1Leopold R. Seymour 14Apr.63
1Henry R. Clinton 28Apr.63
3*Hon.* Wm. S. D. Home 23June63
1Chas. Jas. Herbert 23June63
1Wm. Du'cr'ly 2Oct.63
2H. B. H. Blundell, *p.s.c.* 7Nov.62
1Hen. M. C. Legh 7Nov.62
3Ch. Edw. Hen. Stanley 14June64
3*Hon.* Chas. F. Crichton 21June64
3Wm. Young Lautour 9Sept.64
3Fred. Wm. Duncombe 27Dec.64
2*Hon.* E. G. P. Littleton 24Jan.65
2Alexander Caulfeild 7Feb.65
3Robt. Geo. Gaussen 16May65
2Geo. C. K. Johnstone 8Aug.65
2W. U. O'C. *Earl of* Desart 8Aug.65
3*Lord* C. J. Hamilton 8Aug.65

Ensigns & Lieuts.

1Hugh de Grey Seymour 24June62
2*Lord* Geo. M. Pratt 18July62
1John Palmer Brabazon 8Aug.62
3Reginald T. Thynne 3Oct.62
3Henry Trotter 4Oct.62
2Rob. S. S. Douglas 16Jan.63
3*Hon.* James St. V. Saumarez 14Apr.63
3*Hon.* A. W. B. Cust 28Apr.63
3John Art. T. Garratt 29May63
2Geo. Ernest Shelley 23June63
2*Hon.* R. M. W. Dawson 24June63
3*Hon.* N. de L'A. Grosvenor 11Aug.63
2Joseph H. F. H. Hudson 2Oct.63
3Frederic H. Custance 8Mar.64
2*Hon.* W. H. P. Carington 14June64
1*Hon.* Hen. C. Needham 21June64
1Harry Godfrey Thornton 9Sept.64
1Noel Chas. Allix 24Jan.65
1Chas. S. Corkran 25Jan.65
2Chas. Hen. *Earl of* March 7Feb.65
1Hen. Wellesley 16May65
2H. U. *Visc.* Lascelles 8Aug.65
1Robt. F. Balfour 9Aug.65
3C. T. M. Montgomerie 10Aug.65

Instrs. of Musk.

1R. J. Buller, *capt.* 11May62
3*Hon.* C. E. Edgcumbe, *capt.* 14Aug.62
2A. P. *Visc.* Mahon, *capt.* 13Apr.63

Adjutants.

3J. J. Johnstone, *capt.* 23July61
1A. W. Thynne, *capt.* 29May63
2*Visc.* Hinchingbrook, *capt.* 3June64

Quarter Masters.

3Esan Collins 2Mar.55
2John Hockey 4Sept.60
2Edw. Bassindale 23Jan.64

Surg. Major.

3Geo. E. Blenkins 24Jan.58

Batt. Surgs.

1Charles R. Nicoll 29Dec.54
surg. maj. 26June60
2James J. M. Wardrop 2Mar.55
surg. maj. 21May61

Assist. Surgs.

1Henry J. H. Lawrence 26Feb.54
3Coust. C. Read 13May55
2Wm. Ralph Lane 29Dec.54
2Wm. H. Pickford, *M.B.* 19Feb.58

Solicitor.

Wm. James Farrer, *Esq.* 24Jan.65

Facings blue.

Ag. Messrs. Cox & Co.

COLDSTREAM GUARDS.

[1 Bn. .....*Chelsea,*
2 Bn. .....*Tower of London.*]

"Lincelles."
The Sphinx. "Egypt."
"Talavera." "Barrosa."
"Peninsula." "Waterloo."
"Alma." "Inkerman."
"Sevastopol."

Colonel.

The Sir Wm. Maynard Gomm, *G.C.B. g., m.c.c.* 15Aug.63

Lt. Colonel.

Wm. Mark Wood, *c.* 24Nov.63

Majors.

1Dudley W. Carleton, *c.* 9Nov.42
2A. St. G. H. Stepney, *C.B. c.* 24Nov.63

Capts. & Lt. Cols.

1Jas. T. Airey, *C.B. c.* 17July54
2Clem. W. Strong, *m.c.c.* 6Nov.54
2*Hon.* A. E. Hardinge, *C.B. c., m.c.c.* 20Feb.55
1*Hon.* P. R. B. Feilding 23Nov.55
2Wm. Hen. Reeve 30Nov.55
2Charles Baring 21Dec.55
1J. H. Le Couteur 18Nov.56
2Henry Armytage 26Oct.58
1The G. L. Goodlake 29Nov.59
1Harvey Tower 9Mar.60
2Art. Jas. Fremantle 20Apr.60
1*Hon.* W. H. A. Feilding, *p.s.c., s.* 15June60
1Philip S. Crawley 13Dec.60
1Michael W. Heneage 21Dec.60
2Chris. Edward Blackett 9Nov.62
1George Rob. FitzRoy 28July63
1The Hon Aug. Conolly 11Aug.63
2*Hon.* Richard Monck, *s.* 17Nov.63
2*Hon.* Wm. Geo. Boyle 24Nov.63
2Jas. S. H. Farrer 23June65

Lieuts. & Capts.

2Charles Greenhill Gardyne 6July55
2Henry C. Jervoise 6Apr.55

Digitized by Google

2*Hon.* H. W. Campbell 19June55
2Julian H. Hall 13Feb.56
2Godfrey J. Wigram, *adj.* 14Feb.56
2Arthur Lambton 15Feb.56
1*Hon.* Wm. Edwardes 5Feb.58
1H. J. Baget Lane 26Oct.58
2Wm. F. E. Seymour, *s.* 13May59
1*Hon.* Edw. Hen. Legge, *adj.* 29Nov.59

1Edw. S. Pegge Burnell 20Dec.59
2*Hon.* Geo. H. W. Windsor-Clive 17June59
1Rich. Hasel Thurnby 17Apr.60
1Norman Barnand 20Apr.60
2Fitz Roy W. Fremantle 24Nov.57
1Fred. Chas. Butler 13Dec.60
1Ellis P. Fox Reeve 21Dec.60
1H. Bosham-Carter 2July61
1John F. Hathorn, *I. of M.* 18July62
2*Hon.* Art. Herbert, *I. of M.* 8Nov.62
1*Hon.* Fred. C. Howard 11Aug.63
1Reg. A. E. Cathcart 17Nov.63
1C. W. Lee-Mainwaring 24Nov.63
1*Hon.* Vesey Dawson 16May65
1Edward Chaplin 8Sept.65
2Sir E. A. Hamilton, *Bt.* 10Oct.65

Ensigns & Lieuts.

1Geo. J. FitzRoy Smyth 20Apr.60
1Erroll A. J. H. *Lord* Wallscourt 21Dec.60
2Hen. Robt. Eyre 4Jan.61
2John Barton Sterling 31Dec.61
2Geo. Gordon Macpherson 18Mar.62
2Chas. Dashwood Thomas 19Dec.62
1*Hon.* John R. W. Vesey 12June63
1*Hon.* F. A. Wellesley 11Aug.63
1*Hon.* Henenage Legge 11Sept.63
2L. Spencer Hall 29May63
1Arthur Farquhar 4Dec.63
2Caledon J. Alexander 23Aug.64
1Wm. John F. Ramsden 28Oct.64
2*Hon.* E. A. B. Acheson 16May65
1H. C. A. F. W. Aldesburgh-Beatinck 8Sept.65
2*Hon.* Lewis Payn Dawnay 10Oct.65

Instrs. of Musk.

1J. F. Hathorn, *capt.* 19Dec.62
2H. A. Herbert, *capt.* 11Aug.63

Adjutants.

1*Hon.* E. H. Legge, *capt.* 17Nov.63
2G. J. Wigram, *capt.* 8Sept.65

Quar. Masters.

2Arthur Hurle 13Feb.52
1Alex. Falconer 1July53

Surg. Major.

1John Wyatt 9Jan.63

Batt. Surg.

2Chas. Vidler Cay, *M.D.* 9Jan.63

Assist. Surgs.

2John Wm. Trotter 26May54
1Robt. Farquharson, *M.D.* 12Jan.59
1Arthur B. R. Myers 26Sept.59

Solicitor.

Rob. J. P. Broughton, *Esq.* 7Jan.62

Facings blue.

Ag. Messrs. Cox & Co.

SCOTS FUSILIER GUARDS.

[1 Bn. ....*Wellington Barracks,*
2 Bn. ....*Shornecliffe.*]

"Lincelles."
The Sphinx. "Egypt."
"Talavera." "Barrosa."
"Peninsula." "Waterloo,"
"Alma." "Inkerman."
"Sevastopol."

Colonel.

GCB. Sir Alexander Woodford, *G.C.B. G.C.M.G. g.* 18Dec.61

Lieut. Colonel.

Hen. P. de Bathe, *c.* 29Nov.64

Majors.

2Fred. Chas. A. Stephenson, *C.B. c.* 10July63
1Hen. Poole Hepburn, *c.* 29Nov.64

Capts. & Lt. Colonels.

2Wm. *F. Lord* Abinger 24Apr.55
1A. W. H. Meyrick 29June55
2William Aitchison 26Mar.56
1Edward Neville 28Nov.56
1Reginald Gipps 2Feb.58
2*Hon.* W. C. Walpole Coke 14June58
2Fra. Baring 13Aug.58
1Hen. C. Fletcher 24June59
1Raymond H. White 16Sept.59
2Francis Lambton 4Nov.59
2*Hon.* Hugh Annesley 18May60
1Chas. G. Tottenham 15June60
2Geo. Hay Moncrieff 19Aug.62
1Geo. Grant Gordon 13Feb.63
2Wm. John Rous 8Jan.64
2Edw. M. Beresford 4Nov.64
1Cecil Lennox Peel 22Nov.64
1Geo. Wm. Knox 4Apr.65
1*Hon.* W. R. Trefusis 4Apr.65
2Godfrey W. Beaumont 11July65

Lieuts. & Capts.

2Willoughby S. Rooke 18Mar.59
2Charles Shelley 24June59
2*Hon.* John F. Buller-Elphinstone 16Aug.59
1Frederick Palmer 16Aug.59
2*Hon.* L. E. Massey 16Aug.59
1Chris. Peach Pemberton 16Sept.59
1Hen. Geo. Bowden, *s.* 4Nov.59
2James Edw. Ford 16Dec.59
2Sussex V. Stephenson, *adj.* 26Dec.59
1*Hon.* Chas. Wm. White 18May60
1Henry H. D. Stracey 15June60
1Rob. Aug. Dalzell 11June61
2Gerard Smith, *I. of M.* 5Sept.62
1Edw. P. Wade Browne 12Nov.58
1Arch. Alex. Speirs 21Nov.62
1Stephen J. Ram 13Feb.63
1*Hon.* H. T. Fraser, *I. of M.* 12June63
2J. J. H. H. *Duke of* Athole 26Feb.64
2Fred. St. John Newdigate Barne 9Aug.64
2Fred. W. J. Dugmore 23Sept.59
2Fredk. Hen. Harford 4Nov.64
1G. G. *Visc.* Uffington 22Nov.64
1Chas. Art. Wynne Finch, *adj.* 29Nov.64
1Charles Edm. Phipps 4Apr.65
2Thos. Philip Graham 4Apr.65
2F. W. E. Forestier Walker 11July65

Ensigns and Lieuts.

2Geo. J. *Lord* Rosehill 21Nov.62
2Wm. Julius Gascoigne 31Mar.63
1*Lord* Chas. J. Innes Ker 12June63
2Geo. Gosling 10July63
1*Hon.* Joshua Chas. Vanneck 1Dec.63
2Ponsonby Bagot 8Jan.64
1Neil D. C. F. Douglas 26Feb.64
2Barrington B. D. Campbell 10May64
2*Hon.* D. W. B. Willoughby 9Aug.64
2Cecil Haffenden Hall 20Sept.64
1*Hon.* S. M. Montgomerie 4Nov.64
1*Hon.* Paul S. Methuen 22Nov.64
1Ralph Vivian 29Nov.64
1Hen. John Elwes 4Apr.65
2John Yarde Buller 5Apr.65
1*Hon.* Fra. Chas. Bridgeman 11July65

Instrs. of Musk.

1*Hon.* H. T. Fraser, *capt.* 23Oct.62
2G. Smith, *capt.* 12July65

Adjutants.

2S. V. Stephenson, *capt.* 19Aug.62
1C. A. Wyane Finch 4Apr.65

Quar. Masters.

1George Allen 8July83
2Wm. Smith 5Sept.56

Surg. Maj.

2J. Ashton Bostock, *M.D.* [p. 20] 20Mar.57

Batt. Surg.

1Fred. Robinson, *M.D.* 20Mar.57

Assist. Surgs.

2Arth. G. Elkington 14Mar.53
1Francis Bramley Baker 8Mar.54
2Henry Turner 19May54
1*George Perry* 29Jan.55

Solicitor.

Fred. Ouvry, *Esq.* 9Nov.58

Facings blue.

Ag. Messrs. Cox & Co.

Digitized by Google

1st (The Royal) Regiment.

[1 Bn. .....*Madras*,
Dep. .....*Colchester*,
2 Bn. .....*Cork*.]

The *Royal Cypher*, within the Collar of St. Andrew, and the Crown over it.

"St. Lucia." "Egmont-op-Zee." The Sphinx. "Egypt." "Corunna." "Busaco." "Salamanca." "Vittoria." "St. Sebastian." "Nive." "Peninsula." "Niagara." "Waterloo." "Nagpore." "Maheidpore." "Ava" "Alma." "Inkerman." "Sevastopol." "Taku Forts." "Pekin."

Colonel.

Rt. Hon. Sir Edw. Blakeney, *G.C.B. G.C.H. f. m.* 21Dec.54

Lt. Colonels.

1A. B. Montgomery, *C.B. c.* 9Mar.55
1Edmund Haythorne, *c. s.* 26June55
2*Alex. Estex F. Holcombe, c.* 31July57

Majors.

1*Hon.* Chas. Dawson Plunkett, *c.* 2Mar.55
2F. G. Urquhart, *C.B. c.* 26June55
2Fred. R. Mein, *l.c.* 30Mar.58
1J. Pollock Gore 13Dec.61

Captains.

2*Richard G. Coles* 8Sept.54
1Frederick Wells, *m.* 6Nov.54
2H. F. Bythesea 29Dec.54
2Geo. Rowland 29Dec.54
2E. T. St. L. MccGwire 19Jan.55
2W. F. J. Rudd 26June55
1Fred. H. Hope 30July57
2Meagan J. O'Connell, *s.* 6Sept.55
1Fred. P. Muller 16Mar.58
2Edw. And. Stuart 30Mar.58
2Henry Geo. White 30Mar.58
1Wm. N. Watts 21Sept.55
2Sherlock V. Willis 29Oct.58
1Richard A. Manners 26June59
1F. J. Ponsonby Hill, *d.* 13Dec.59
1James Creagh, *d.* 2Mar.60
2Alexander W. Low 18Nov.60
1John Hen. Nott 1Oct.58
1Alfred John Ford 4Jan.61
1Jas. Wm. Hassell 25Mar.61
1John Jas. Heywood 29July62
2J. B. Mackenzie 2Mar.60
2*Hon.* T. O. W. Plunkett 20May64
1John Heron Maxwell 14June64
2JosephH. Fawcett, *p.s.c.* 8Aug.65

Lieutenants.

1Duncan C. Brock, *d.* 12Jan.55
1Wm. Freeborn 1May55
1George Deane, *adj.* 15May55
2Wm. Geo. Brown 8June55
1Geo. Wm. Thompson, *s.* 17June55
2Geo. G. Stewart 25June55
2Chas. B. Steer 26June55
2Tho. H. Townshend 21Sept.55
2St. Geo. Gray, *l. of M.* 26Oct.55
2Rich. L. Roberts 20Jan.56
1Cha. A. Logan 30July58
1Wm. J. Shanly 30July58
1Henry Geo. Thomson 1May59
2John R. Wheeler 26June59
1Alfred Bloomfield 23Aug.59
1Cresswell K. C. Rooke 2Mar.60
2Robert Cosens-Weir 16Nov.60
1Tho. Art. Mills 25Mar.61
2Emanuel Teale, *adj.* 23Aug.61
1Alfred Moberly, *I. of M.* 13Dec.61
2Wm. S. Thorburn 1Apr.62
1Thos. Atkinson 24Nov.63
2Luke Frederic Scott 8Mar.64
1Hutchison Posnett 29Mar.64
1Luke Norman, *d.* 3May64
2Ernest Alex. Morant 20May64
2Geo. Paterson 14June64
2John White Turnbull 4July64
2Luke E. Miller 11July65
1Fred. de L. Morison 8Aug.65

Ensigns.

1Hercules Akerman 13May59
1John de S. Isaacson 24May61
1Fra. R. Stanton 25May61
2Rob. Chas. Dudgeon 16July61
1Chas. Hen. Sanford 11Feb.62
2Fra. C. H. Brooke 7Nov.62
2Art. Julian Burnett 23Jan.63
2Fred. YoungWetherall 17Mar.63
2Joseph Pratt 17Mar.63
1John Briscoe Watts 2Oct.63
1Henry Church 29July62
2John Williams Hughes 8Mar.64
1Arthur Fishe 15Jan.64
1Bertram E. Mitford 3May64
1Fred. Coningham 20May64
2Edw. Gordon Gyll 14June64
1Baron Geo. Booth, *d.* 23Dec.61
2Wm. Bell Macdonald 11July65
2Walter C. Kennedy 22Aug.65
2Hugh Hen. Yarde 23Aug.65

Paymasters.

2Wm. John Bampfield, *m.* 30June48
lt. 12Sept.46
1Grahame Craig 10Oct.65
1Apr.57
capt. (hon.) 1Apr.62

Instrs. of Musk.

1Alfred Moberly, *lt.* 15June59
2St. G. Gray, *lt.* 14Dec.62

Adjutants.

2E. Teale, *lt.* 19Apr.56
1G. Deane, *lt.* 21Nov.62

Quarter Masters.

1Joseph M'Gee 8Sept.46
2James Moore 1July59

Surgeons.

1Cha. B. Hearn 16Nov.49
surg. maj. 15Apr.62
2Cha. W. Woodrofie 26Jan.58

Assistant Surgeons.

1Edw. Brock 8Dec.57
1Jas. Barker 30Sept.63
2W. S. Hedley, *M.D.* 30Sept.64

Facings blue.

Ag. Messrs. Cox & Co.

Ir. Ag. Sir E. R. Borough, *Bt.*, Armit & Co.

2nd (Queen's Royal).

[1 Bn. .....*Cork*,
2 Bn. .....*Bermuda*,
Dep. of 2 Bn. ....*Chatham*.]

The Paschal Lamb,
"Pristinæ virtutis memor."
"Vel exuviæ triumphant."
The Queen's Cypher within the Garter, having the Crown over it.
The King's Crest.

The Sphinx. "Egypt." "Vimiera." "Corunna." "Salamanca." "Vittoria." "Pyrenees." "Nivelle." "Toulouse." "Peninsula." "Afghanistan." "Ghuznee." "Khelat." "Taku Forts." "Pekin."

Colonel.

John Spink, *K.H. g.* 28May57

Lt. Colonels.

1Thos. Addison, *C.B. c.* 24May61
2Henry Reynolds Werge 14Mar.65

Majors.

2James Rose, *l.c.* 26Aug.57
1Richard H. Rocke 24May61
1John Chas. Weir, *p.s.c.* 19Jan.64
2John Thompson 14Mar.65

Captains.

1FrederickConnor, *m.* 10Sept.51
1George Wolfe (*p.* 128) 30Dec.53
1Charles Gibbs 24Oct.56
2N. Dunscombe, *s.* 2Oct.55
2R. G. Brady 3Nov.55
2F. J. Hercy, *d.* 9Nov.55
2Wm. W. Lynch, *m., p.s.c.* 14May56
1J. C. Tyrwhitt Drake 26Oct.56
1G. Pomeroy Colley, *m., p.s.c., s.* 12June60
2Henry P. Phillipps 16Nov.60
2Jas. M'G. Magill, *d.* 27May62
2John Armstrong 27May62
2Charles Squirl 14July62
2Geo. Philips 7Nov.62
1Edw. Hawker Helyar 24Jan.60
2Robt. Crosse Stewart, *m., p.s.c., s.* 7Feb.55
1Heber R. Tucker 12June63
1Henry Ecnalaz 19Jan.64
1Fra. R. Gubbins 1Mar.64
1Art. W. Gosset 22Mar.64
1Henry Waring 3May64
1Wm. M. D. Alderson 17Nov.63
2S. H. L. T. Widdrington 29Nov.64
2Eustace L. Hercy 14Mar.65

Lieutenants.

2James W. Harrel, *d.* 5June57
2C. de St. Croix, *d.* 26Feb.56
2*De L.R. Anderson, m.c.* 14July57
1Henry Flood 17Nov.57
1*Alex.H. Haldane, i.m.* 12Feb.58
1Fred. Squirl 31May59
1Rob. Alex. Crawford 12June60
1Thomas Kelly 12Oct.60
2James C. Stratford 8Feb.61
1John F. Boughey, *l. of M.* 12Mar.61
1Geo. Fra. O'Grady 21Sept.60
1Rich. Art. Corbet 22Apr.62

Digitized by Google

2Wm. F. Godfrey 13Apr.59
2Edw. Geo. St. John, *d.* 24Mar.63
1Reg. Thoresby Gwyn, *adj.* 12June63
2Geo. H. Woodard, *adj.* 4Aug.63
1John Chas. Grant 4Aug.63
2Standish Barry 28Aug.63
2Wm. Chas. Hood, *s.c.* 11Sept.63
1Charles Borlase 19Jan.64
2C. Fairbanks Lawson, *I. of M.* 1Mar.64
1Chas. Wm. Davie 22Mar.64
2Robert Bleazby 22Mar.64
1Wm. Mackie 3May64
2Cheslyn Abney Blyth 20Aug.64
1Geo. Art. Scott 9Sept.64
1Jasper S. Tupper 4Oct.64
2Heu. Melvin Matthews 11Nov.64
1David F. B. Webster 29Nov.64
2Chas. Frederic James 31Jan.65
2John Campbell 14Mar.65
2Henry Barter 30June65

Ensigns.

2Neill Roger 13June63
1Arthur Mills 4Aug.63
1Edward W. Broderick 28Aug.63
2Robert Shirley, *d.* 11Sept.63
2Hen. Walter Trench 16Feb.64
1Art. Thos. Mudge 1Mar.64
1Aug. F. F. Adams 22Mar.64
2John Paton Lawrie 22Mar.64
1Bernard Art. Beale 29Mar.64
2N. W. T. Bosanquet 3May64
1Edw. Ashton Hughes 14June64
1Art. Thos. Fisher 9Sept.64
1Thos. Edwards Harman 4Oct.64
1John Ferguson 18Oct.64
2Wm. W. Brownjohn 29Nov.64
2Wm. Gun Collis 23Dec.64
2Geo. D. King-Harman 24Jan.65
1And. Chas. Armstrong 31Jan.65
2Albert Evers 14Mar.65
2Chas. Aug. Mott 22Aug.65

Paymasters.

1Geo. Blurton 12June60
q.m. 27July55
capt. (hon.) 12June65
2Alex. Baird 12May63
lt. 21Aug.60

Instrs. of Musk.

1J. F. Boughey, *lt.* 13Oct.63
2C. F. Lawson, *lt.* 20Aug.64

Adjutants.

2G. H. Woodard, *lt.* 12May63
1R. T. Gwyn, *lt.* 4May64

Quarter Masters.

1Wm. Mackie 10Apr.57
2John Curran 25Aug.57
10Oct.55

Surgeons.

1Hen. C. Foss 17June51
surg. maj. 26Feb.61
2Fra. Cogan 31Dec.58
surg. maj. 9May65

Assistant Surgeons.

2B. J. Finegan 31Mar.64
1W. W. Tomlinson 30Sept.64

Facings blue.

Ag. Messrs. Cox & Co.

Ir. Ag. Str E. R. Borough, *Bt.* Armit & Co.

3rd (East Kent, The Buffs).

[1 Bn. .....*Curragh*,
2 Bn. .....*Barbadoes*,
Dep. of 2 Bn...*Mullingar*.]

The Dragon.
"Douro." "Talavera."
"Albuhera." "Pyrenees."
"Nivelle." "Nive."
"Peninsula." "Punniar."
"Sevastopol." "Taku Forts."

Colonel.

Day Hort Macdowall, *m.g.* 9Sept.64

Lt. Colonels.

2Fred. Wm. Gore 9Aug.63
1Thos. Geo. Gardiner 9Dec.64

Majors.

1Penrose J. Dunbar 20May64
2John Otway Wemyss 19July64
1Chas. M. B. Siree 9Dec.64
2Chas. K. Pearson 2May65

Captains.

1V C Mark Walker, *l.c.* 15May53
2Edm. K. V. Arbuckle, *d.* 29June55
1Wm. Ross Turner 22May57
2J. S. Gordon 31Aug.55
2C. Parsons, *p.s.c.* 25Sept.55
2H. R. Cowell 7Aug.57
1F. Eteson 5Mar.58
1Talbot Ashley Cox 17Sept.58
1Hen. Thos. Anley 10Dec.58
1Art. Worthington 25Feb.62
2Francis Morley 10June62
2Hen. Parnell, *s.* 5Sept.62
1Alfred B. Letts 5Sept.62
2Leyson Edwin Lewis, *d.* 12May63
1Chas. Verey 4Aug.63
1Walter Aug. Daubeny 20May64
1Wm. Ker 5July64
2Albert Peachey 19July64
1James H. Le Cocq 3Sept.64
1John Blakeley 8Mar.64
2R. C. Hutchison 14June59
2Robt. B. Moreny 9Dec.64
2Felix Thos. Jones 3Jan.65
2Theophilus Jones 2May65

Lieutenants.

1Chas. D. Baillie 5Mar.58
2John Cotter, *adj.* 23Mar.58
2Shapland Graves 6July59
1Fred. Taylor Hobson 30Sept.59
2Wm. Hen. Irvine 24Jan.60
1Henry Thos. Halahan 26Sept.60
2Chas. Jas. Hamilton, *s.* 22Oct.61
2Jas. E. Forster 4Feb.62
2Wm. Fred. Kerr 25Feb.62
2Josh. J. B. Haydock, *d.* 18Mar.62
2Christian F. Gardner 29Mar.61
2Arch. Wm. Peyton, *s.c.* 5Sept.62
1John Fra. Whitworth, *l. of M.* 5Sept.62
2E. Peel Etheliston, *d.* 9Feb.55
2John Elias Durnford, *l. of M.* 12May63
1Thos. G. G. Caulfeild 4Aug.63
1Andrew Jackson 9Aug.63
1Edward G. Graham 8Jan.64
1H. Drinkrow Harrison 29Mar.64
1Thos. Wm. Carpenter 20May64
2Edw. Charlton Dickson 21June64
1A. Wm. Hill Gelston 5July64
1Herbert Stoddart Neild 19July64
2Edward Openshaw 19July64
1Wm. Synge Cooper 8Sept.64
2Geo. Agar Alexander 9Dec.64
1Fra. Wm. Kane, *adj.* 3Jan.65
1Chas. Edw. Reeves 2May65
2Geo. Wm. Pochin 4July65
1Montagu Fawkes 22Sept.65

Ensigns.

1Rob. G. Fulton 25Feb.62
1David Glynne Griffith 8Sept.62
2Robt. Norman Franks, *d.* 30Oct.62
2Hans Mortimer Oliver 12May63
2Edw. Rich. Baily 4Aug.63
2Geo. F. J. L. Russell 8Sept.63
1Hen. Brian Buchanan 29Mar.64
1Wm. Rob. Aylmer Haly 20May64
2Chas. R. E. Cresswell 21June64
1Albert de C. Rennick 6July64
1Geo. Robt. Taylor 19July64
2Edw. John Lynch 5Aug.64
2Waldron E. R. Kelly 16Aug.64
2Geo. Ernest Harley 4Oct.64
1Ashby Pochin 9Dec.64
1Jas. Carnac Brown 3Mar.65
1Arthur A. Barnard 2May65
2Lyndon B. Irwin 16May65
2Geo. Sydney Carr 4July65
2E. St. Barbe Sladen 22Sept.65

Paymasters.

2Henry Magill 18Sept.57
qua. mast. 10Mar.43
capt. (hon.) 18Sept.62
1Frank W. Dundee 4Dec.61
23Mar.58
capt. (hon.) 23Mar.63

Instrs. of Musk.

2J. E. Durnford, *lt.* 6Feb.63
1J. F. Whitworth, *lt.* 2May65

Adjutants.

2John Cotter, *lt.* 1Feb.56
1F. W. Kane, *lt.* 3Jan.65

Quarter Masters.

2G. Pittendrigh 25Aug.57
1Oct.56
1Geo. R. Holt White 1Junc60

Surgeons.

1Joseph Burke 22Dec.48
surg. maj. 10Jan.60
2Alfred Crocker 28Mar.54
surg. maj. 26Jan.64

Assistant Surgeons.

1Thomas Teevan 30June54
2James Wilson, M.B. 5Aug.58

Facings buff.

Ag. Messrs. Cox & Co.

Ir. Ag. Str E. R. Borough, *Bt.* Armit & Co.

Digitized by Google

4th (King's Own Royal).

[1 Bn. ..... *Bombay.*
Dep. ..... *Chatham,*
2 Bn. ..... *Malta,*
Dep. ..... *Chatham.*]

The Lion of England.
The Royal Cypher within the Garter.
"Corunna." "Badajoz."
"Salamanca." "Vittoria."
"St. Sebastian." "Nive."
"Peninsula." "Bladensburg."
"Waterloo." "Alma."
"Inkerman." "Sevastopol."

Colonel.

Sir John Bell, *G.C.B. g.* 26Dec.53

Lt.-Colonels.

1 *Tho. Williams, C.B. c. s.* 7Aug.55
1 William Wilby, *c.* 15Feb.59
2 Thomas Martin 7Apr.65

Majors.

1 W. G. Cameron, *l.c., m.c.c.* 23Oct.57
2 Fra. Fisher Hamilton 7Dec.62
2 James Paton 30June65
1 Edward Wm. Bray 4Aug.65

Captains.

2 Cuthbert Eccles, *d.* 16Jan.56
1 Aug. Jos. Sykes, *d.* 1Feb.56
2 H. J. Bower, *d.* 1Feb.56
1 D. Farrington 26Oct.55
2 J. R. Carr 2Nov.55
2 R. C. P. de Robeck, *d.* 16Nov.55
1 Chas. P. Stokes 8Jan.58
1 John Howley 15Jan.58
2 A. J. D. Smith 23July58
2 Wm. Congreve, *p.s.c., s.* 23July58
1 John M'D. Elliot 23July58
2 John Clarence Boyce 25May60
2 Cha. Thos. Wilson 18Sept.60
1 Aug. Nich. Wilson 9Mar.60
2 Thomas Tanner, *d.* 9Apr.61
1 Daniel Geran Clery 4Nov.61
1 Geo. H. Kittoe, *d.* 25Feb.62
2 Cha. Edw. B. Breton 7Dec.62
1 Aug. C. Twentyman 9Oct.63
2 St. John Willans 25Jan.56
1 Cha. E. Billing 8Jan.64
1 Edward Roberts 9Sept.64
1 Tho. Burridge 7Apr.65
2 Edward Chinn 30June65

Lieutenants.

2 Wm. Adams Nash 14Dec.55
2 Edward Bromhead 21Dec.55
1 John James Martin 1Feb.56
1 H. A. Grey Todd, *adj.* 23Oct.57
2 Walter F. Blake, *d.* 1Oct.58
1 Cha. R. Hammond 1Oct.58
2 Oswald R. Middleton, *adj.* 15Oct.58
1 Wm. John Holt 15Feb.59
1 Christ. R. Durrant, *i.m.* 2Aug.59
2 James H. M'Ewen, *I. of M.* 31May60
2 Wm. Paul Bridson 18Sept.60
2 Wm. Tho. Freeman 16Nov.60
1 Walter S. Brown 9Apr.61
1 Geo. Wm. Hughes 18June61
2 Fra. Rob. Sandys, *d.* 5Nov.61
1 Geo. Aug. Sweny, *I. of M.* 25Feb.62
2 John W. G. Telfer, *d.* 7Nov.62
1 Herbert C. Borrett 7Dec.62
2 Lachlan MacLaine 15Jan.63
6 Rich. A. Knox 6Mar.63
2 Herbert J. M. Williams 7Apr.63
1 Morton Frederic Thrupp, *d.* 9Oct.63
2 Chas. G. Leggett, *d.* 24Nov.63
1 Edgar Montagu Kemp 22Dec.63
1 Chas. Fred. Hooper 8Jan.64
1 Beaufort Hen. Vidal 16Aug.64
1 Francis Plummer 7Apr.65
2 Edw. R. De B. Barnett 2June65
2 Hen. B. Laurence 30June65
2 John R. Sharp 11July65

Ensigns.

1 Robert Simpson 15Nov.61
1 Chas. Alb. Torriano 25Feb.62
1 C. M. Davidson 26Feb.62
2 Chas. W. Egginton 4Mar.62
2 Edward W. Stokes, *d.* 8Aug.62
2 Philip C. Yorke 2Dec.62
1 Edward J. Lugard 16Jan.63
1 John Macleod 6Feb.63
2 Russell Geo. Freeland 3Mar.63
2 Thos. Blackwood 6Mar.63
2 Melmoth C. Gahan 7Apr.63
2 Thos. E. S. Hickman 22Dec.63
1 John Beaufin Irving 8Jan.64
2 Henry Moore 15Jan.64
1 John Thos. Carruthers 2Feb.64
1 Edward R. P. Woodgate 7Apr.65
1 John Corse-Scott 16May65
1 Alex. Wm. Dury, *d.* 30June65
2 Edw. H. Fitzherbert 11July65
1 Frederic C. Turner, *d.* 8Aug.65

** Paymasters.*

1 Francis Edwin Maunsell, *m.* 13Sept.53
lt. 29Dec.49
2 Loftus Cassidy, *m.* 29July62
30June54
capt. 6June54

Instrs. of Musk.

1 G. A. Sweny, *lt.* 3July62
2 J. H. M'Ewen, *lt.* 4July65

Adjutants.

1 H. A. Grey Todd, *lt.* 21May60
2 O. R. Middleton, *lt.* 12June60

Quarter Masters.

1 William Connell 19Sept.54
ens. 14Sept.54
2 Cornelius Godfrey 1Apr.65
26Mar.58
cor. 9Feb.56

Surgeons.

1 J. Gorringe, *M.D.* 29June35
2 Benj. Lane 11Sept.60

Assistant Surgeons.

2 Eben. Miller, *M.D.* 22Jan.58
1 Jos. V. Lane 13Oct.58
1 John A. Shaw, *M.D.* 30Sept.63

Facings blue.

Ag. Messrs. Cox & Co.
It. Ag. Sir E. R. Borough, *Bt.*, Armit & Co.

5th (Northumberland). (Fusiliers.)

[1 Bn. ..... *Athlone,*
2 Bn. ..... *Cape of Good Hope,*
Dep. of 2 Bn. .. *Walmer.*]

"Quo fata vocant."
St. George and the Dragon.
The Rose and Crown.
The King's Crest.
"Wilhelmstahl."
"Roleia." "Vimiera."
"Corunna." "Busaco."
"Ciudad Rodrigo." "Badajos."
"Salamanca." "Vittoria."
"Nivelle." "Orthes"
"Toulouse." "Peninsula."
"Lucknow."

Colonel.

Wm. Longworth Dames, *m.g.* 12Jan.58

Lt.-Colonels.

2 J. A. V. Kirkland, *c.* 26Dec.54
1 Wm. C. Master, *C.B. c.* 17Dec.58

Majors.

1 G. B. Milmen, *c.* 28Sept.55
2 J. C. Bartley, *l. c.* 23Oct.57
2 George Carden 14March58
1 Thos. Scovell Bigge 19Oct.58

Captains.

1 Fra. H. Pender 24Oct.54
1 A. E. Ross, *m.c.c.* 6Jan.55
2 N. Macdonald 27July55
2 G. Harkness 16Jan.56
2 Fred. Pocklington, *d.* 18Jan.56
1 G. H. J. M. Chapman 26Dec.57
2 S. B. Kekewich, *d.* 2Feb.58
2 Horatio Walpole 16Mar.58
2 Philip Fitz Roy 13Apr.58
1 Edwin J. Oldfield 4Feb.59
1 Ernest Le Pelley, *m.* 7Oct.59
1 John Creagh, *p.s.c.* 16Dec.59
2 Edwin Biron 28Sept.60
1 Edward Townshend 7Nov.62
1 John Rice Newbolt 23June63
1 John Jas. Mathew 17July63
1 Hen. H. Taylor 14June64
2 Geo. Eyre Massy 8Sept.64
1 Edward Hoare 18Oct.64
2 Hen. Bathe, *d.* 20Oct.64
2 G. W. F. D. Smith, *s.c.* 4Nov.54
1 Charles L. Dashwood 3Mar.65
1 Chas. John Miles 4Apr.65
2 Samuel Richards 28Sept.65

Lieutenants.

2 N. J. Barron 22Dec.55
2 J. J. Robinson, *s.* 24Dec.55
2 Geo. Alex. Shegog, *I. of M.* 26Dec.57
1 James V. Cooch 20Oct.58
1 James Hartley 19Oct.58
2 John C. Wadling 7Oct.59
2 Tho. D'A. Mackinlay 3July60
2 Wm. Douglas Legge, *d.* 16Dec.60
1 Adolphus Nicols 8Feb.61

Digitized by Google

1John J. Bradshaw 23Aug.61
2Pra. H. D. Brome 22Aug.61
2Fred. A. Forsyth 1Apr.62
1Herbert S. Williams 22Apr.62
2Lacius J. Blake, *p.s.c.* 16May62
2Wm. Ford Longbourne 1Aug.62
1Wm.C.Ormond, *l.of M.* 2Sept.62
1Wm. B. Knox 7Nov.62
2Thomas Tarleton 23June63
2DavidGregoryBeamish 11Sept.63
1Fra. Goldie Taubman 22Mar.64
2Ch. de JerseyGreme, *d.* 31May64
1Art. Manley Hill 1June64
2Wm. A. Eardley Wilmot, *adj.* 9Aug.64
1Hen. Rob. Wm. Miles 16Oct.64
2Hen. Ferrars Heatley 28Oct.64
1John Love Vincent 24Jan.65
1Wollaton Bingham 4Apr.65
1Edward Drew 9May65
1Thos. Art. Cooke 9July65
1Wm. Sanders Darley 29Sept.65

Ensigns.

1John Marker 10June62
2John Brooke Booth 19Aug.62
2Orby Harison 16Jan.63
2Edw. H. Ruddach 23June63
2Wm. *Hen. Major* 24June63
2Chas. *Herbert* Broad 11Sept.63
2*Frederic R.* Carleton, *d.* 9Oct.63
1*Wm. Stratton* Saunders 22Mar.64
1Fra. Ferd. Dakin 31May64
1J. B. Kemeys-Tynte 14June64
2Chas. Hackett 9Aug.64
1W. FitzAllan Way 18Oct.64
2John Patrick Spring 28Oct.64
2Art. M'Kellar Wix 24Jan.65
1Fred. Wm. Saunders 3Mar.65
1Josiah W. Pearse-Hobbs 4Apr.65
2Montagu John Carlisle 16May65
1Geo. Wm. Hargreave 23June65
1Hen. Aitkin Cherry 25July65
1Arthur C. Chichester 29Sept.65

Paymasters.

1Fred. Blanco Forster, *m.* 8Dec.51
lt. 19Oct.46
2Hen. Manning 1July62
exs. 15Oct.58

Instrs. of Musk.

2G. E. Shegog, *lt.* 1Feb.63
1Wm. C. Ormond, *lt.* 9Oct.63

Adjutant.

2W. A. E. Wilmot, *lt.* 26May65

Quar. Masters.

1Pra. Drake 17Nov.57
2E. Henry Drake 30July58
25Oct.55

Surgeons.

1W. K. Swettenham, *M.D.* 14Oct.51
surg. maj. 9Apr.61
2Jas. N. Bell, *M.D.* 14Jan.62

Assistant Surgeons.

2C. Strotherne Close 1Oct.62
1Exham L. Hiffernan 16June64

Facings bright green.

Ag. Messrs. Cox & Co.

Ir. Ag. Sir E. R. Borough, *Bt.*, Armit & Co.

6th (Royal First Warwickshire).

[1 Bn. .....*Jersey*,
2 Bn. .....*Jamaica*,
Dep. of 2 Bn. ..*Colchester*.]

The Antelope.
The Rose and Crown.
"Roleia." "Vimiera."
"Corunna." "Vittoria."
"Pyrenees." "Nivelle."
"Orthes." "Peninsula."
"Niagara."

Colonel.

‡‡‡*Hon. Sir* Charles Gore, *K.C.B. K.H. g.* 9Mar.61

Lt. Colonels.

2Thos. Fra. Hobbs, *c.* 6Feb.63
1Edw. W. D.Lowe, *C.B. c.* 31Mar.63

Majors.

1Robert Unwin 26Jan.69
1Jas. Owen Bovill 16June62
2Richard Thompson 1Dec.62
2JohnH.F.Elkington, *l.c.* 28Apr.63

Captains.

1Phillip Aug. Mosse 6June54
1E. Lloyd 20Oct.57
1H. B. Feilden 24Aug.55
2C. B. Phillips, *d.* 31Aug.55
2Wilsone Black, *d.,p.s.c.* 9Jan.57
Tho. J. Grant, i.m. 15Dec.57
2Wm. Grove Annesley 15Feb.58
1Rich. Hen. Goodwin 26Feb.58
1John Dawson 5Mar.58
1W. C. F. B. Bennett 28May58
2John E. Tewart 11Mar.59
1Richard Bolton 11Mar.59
2John A. Brockman, *d.* 8Nov.55
2Lewis Blyth Hole 29Sept.59
1Alfred Austin 30Apr.61
2Julius H. Stirke 19Mar.61
2Isaac Harmond 4June59
2D. G. Protheroe 28Jan.62
2Wm. C. Wolseley 19Dec.62
1Thomas Bowen 24Mar.63
2Dawson K. Evans 29May63
2Spencer Field 22Mar.64
1Jas. Geo. Cockburn 3May64
1Patrick B. Simpson 21May64
1George Gandy 24Jan.65

Lieutenants.

1R. O'Connor 26Feb.56
2H. Burrows Adcock 17Feb.57
1John T. Bowers, *adj.* 15Jan.58
2Charles Whyte, *d.* 5Mar.58
2Jas. T. Nugent, *l. of M.* 16Apr.58
2H. Kitchener, *adj.* 6May58
2Albert H. Harrison 29Oct.58
2Geo. W. Morland, *d.* 11Jan.59
2C. E. W Bowerth 18Mar.59
1John Giffard 25Mar.59
1David B. Moriarty 30July59
2Wm. S. S. Lowndes 28Sept.59
1Chas. W. H. Wilson 15Nov.59
1Pat. Albert Howley 29Nov.59
1Jacob B. Hopkins 4Sept.60
2Jas. FitzGerald, *s.* 6Feb.61
2Alex. C. Hall 19Mar.61
1Thos. Kent Nelid 28Jan.62
2Wm. Grant, *d.* 21Oct.62
1Gust. W. B. Collis, *l. of M.* 1Dec.62
2Arthur Morton 19Dec.62
1Chas. D'O. Bowers 7July61
2Jas. B. Blair 13Feb.63
1Henry Mahony 24Mar.63
1Frederick Baird 31Mar.63
1Wm. Harrison Falcon 3May64
1Hen. Tringham Braidley 31May64
2Henry Marvin 24Jan.63
1Sydney Geo. Granville 9May65
2Rob. Græme 2June65

Ensigns.

1Hen.Adolphus Hebeler 30Dec.59
2Adol. R. A. Collis 27Apr.60
2Geo. Sharp Grimble 21Sept.60
1Wm. Owen Lanyon, *s.* 21Dec.60
2H. R. Le M. Carey, *d.* 15Jan.61
1Art. Steffe Crisp 6Sept.61
2David M. F. Brady 28Jan.62
2Jas. Ruddle Gibbs 19Dec.62
1Gerald de Courcy Morton 9Jan.63
2Humphrey Newman 24Mar.63
1Aug. Wm. Whitworth 12June63
1James Edw. Barton 6Jan.64
2Fred. Leigh Grundy 3May64
2James Lewis 3June64
1Reginald Hollingworth 4Oct.64
2Mascie H. Taylor 24Jan.65
1Chas. Wollaston 16Apr.65
1Richard Meredith 9May65
2Hen. Deering Thomas 3June65
1Aug. J. O'Malley Quin 3June65

Paymaster.

2John O'Connor 3Nov.57
qua. mast. 11Mar.53
capt. (*hon.*) 3Nov.62
1Wm. Wastell 21Dec.60
lt. 26Jan.58

Instrs. of Musk.

2J. T. Nugent, *lt.* 12Dec.59
1G. W. B. Collis, *lt.* 20Feb.62

Adjutants.

2H. Kitchener, *lt.* 30Oct.57
1J. T. Bowers, *lt.* 3May64

Quar. Masters.

2Robert Hyde 11Aug.63
1Robt. Smith 17Nov.63
7Dec.55

Surgeons.

1Alex.PeileCahill, *M.D.* 28Aug.57
2Geo. E. Gains 26Jan.58

Assist. Surgs.

1A. R. Hudson, *M.B.* 26May64
2Benj. C. Kerr, *M.D.* 17Nov.55

Facings blue.

Ag. A. Lawrie, *Esq.*

Ir. Ag. Messrs. Cane & Sons.

Digitized by Google

7th (Royal Fusiliers).

[1 Bn. ..... *Bengal*,
Dep. ..... *Walmer*,
2 Bn. ..... *Canada*,
Dep. ..... *Walmer*.]

The *Rose* within the *Garter*, and the *Crown* over it; and the *White Horse*.
"Martinique." "Talavera."
"Albuhera." "Badajoz."
"Salamanca." "Vittoria."
"Pyrenees." "Orthes."
"Toulouse." "Peninsula."
"Alma." "Inkerman."
"Sevastopol."

Colonel.

Sir Sam. Benj. Auchmuty, *G.C.B. g.* 18Jan.55

Lt. Colonels.

1 Hugh Robt. Hibbert 1 Dec.63
2 Joshua H. Cooper 21 June64
1 *Thos. W. Marten* 20 June65

Majors.

1 Pat. Jas. J. Grant 8 Sept.63
2 Jas. Fra. Hickie 1 Dec.63
2 Geo. Henry Waller 21 June64
1 Jas. Menzies Clayhills 30 June65

Captains.

1 Napier D. Robinson 28 Aug.57
2 G. F. Herbert 9 Sept.55
2 A. G. Daubeny, *d.* 30 Nov.55
2 C. Sutherland Dowson 23 Oct.57
1 G. Wedderburne 2 Feb.58
1 Rich. Harbord, *p.s.c.* 2 Feb.58
1 Adrian Bennett 1 May58
1 Rob. Blackall, *m.* 15 Mar.53
1 V.C. Hugh S. Cochrane, *m.* 24 Aug.58
1 Heathcote Plummer, *d.* 18 Sept.59
1 Henry Kerr 11 Apr.62
1 Wm. Hen. Surman 9 Apr.61
2 Robt. W. Sparke, *d.* 16 July62
2 Wm. P. Browne 2 Dec.62
1 Richard C. Clifford 30 July57
2 Fra. Burton Cole 29 May63
2 John T. Cartwright 25 Feb.61
1 Geo. Aug. Eliott 2 Dec.63
2 Gwynne Orton Lewis 15 Mar.64
2 Wm. B. Colvin 7 Nov.62
1 Thomas B. Vandeleur, *d.* 21 June64
2 A. N. Montgomery 12 July61
2 Fitzm. Beauchamp 24 Jan.65
2 H. S. Harrison, *I. of M.* 20 June65

Lieutenants.

1 H. A. Little 29 May57
1 W. Hartrick 14 July57
2 Edm. Waller, *d.* 30 July58
2 Edw. Wm. C. Lloyd, *d.* 24 Dec.58
1 Art. Jno. Harrison, *d.* 20 Apr.60
2 Joseph Smith, *adj.* 12 June60
2 John Graydon Smith, *d.* 12 June60
2 V. U. Langworthy 31 Oct.60
2 Rob. F. Butler, *d.* 11 Feb.62
1 Fred. C. Keyser, *I. of M.* 4 Mar.62
1 Henry W. L. Paddon 24 June62
2 Hen. W. Rochfort 18 July62
1 Wm. Wheaton Chard 2 Dec.62
2 Chas. Leveson Lane 8 Aug.62
1 Hen. Ferd. Oakes 29 May63
1 Wm. Lamb Barr 11 May58
1 Morris J. Fawcett, *i.m.* 18 Aug.63
1 Geo. Brooke Meares, *d.* 17 Nov.63
2 Robt. Hen. Maude 1 Dec.63
2 Wm. Daly 12 Apr.64
1 John Sidney Smith 7 June64
2 Hen. Burton Winter 21 June64
1 Wm. Edward Roberts 19 July64
2 Richard A. V. Pope 23 Oct.60
1 John Potham, *adj.* 24 Jan.65
1 Geoffry Barton 14 Feb.65
2 Chas. Fred. Powell 19 Aug.61
1 Thomas Groube 29 June65
1 W. E. Henry Graves 23 June65
Reginald B. a'Beckett 29 Sept.65

Ensigns.

2 Edw. Wilmot Williams 18 July62
1 Pierce Crosbie 29 May63
2 Thos. J. R. Mallock 17 July63
1 Geo. Bligh Stephens 1 Dec.63
2 Wm. Horace Wilson 2 Dec.63
2 Wm. Joseph Squire, *d.* 3 Dec.63
1 Fra. W. Douglass 4 Dec.63
1 Wm. Prescod Holmes 1 Mar.64
2 Wm. Wolfe Rynd 15 Mar.64
2 Hugh Massy Barton 5 Apr.64
2 Alfred J. M. Reade 12 Apr.64
2 *Hon.* Mathew Aylmer 21 June64
1 Art. Hen. Morgan, *d.* 6 July64
1 Chas. Hyde Sheffield 9 Aug.64
1 Alf. Bligh Parnell 24 Jan.65
2 Waldyve W. St. George 14 Feb.65
2 E. R. Burnett-Stuart 9 June65
1 Wm. Conolly 31 Jan.65
1 Robt. Tomkyns Hawkes 18 July65
1 Wm. E. Richardson 29 Sept.65

Paymasters.

1 J. Mortimer Scott 18 Feb.56
g.m. 18 Aug.54
capt. (hon.) 15 Feb.61
2 Wm. H. Buchanan 19 Nov.58
capt. (hon.) 19 Nov.63

Instrs. of Musk.

2 H. S. Harrison, *capt.* 1 Apr.59
1 F. C. Keyser, *lt.* 4 Jan.60

Adjutants.

2 J. Smith, *lt.* 6 Nov.57
1 J. Potham, *lt.* 3 June65

Quarter Masters.

1 Thomas Murphy 4 Apr.56
2 Tim. Metcalfe 23 Oct.57
ens. 7 Dec.55

Surgeons.

2 Edw. W. T. Mandeville 16 Feb.55
1 John Hendley 5 Dec.56

Assist. Surgs.

1 V.C. Thos. E. Hale, *M.D.* 14 Dec.54
1 Tho. McSheehy, *M.D.* 26 May54
2 D. Mackie, *M.D.* 1 Oct.62

Facings blue.

Ag. Messrs. Cox & Co.

8th (The King's Regiment).

[1 Bn. ..... *Dublin*,
2 Bn. ..... *Malta*,
Dep. of 2 Bn. ..... *Birr*.]

The Crown and Garter.
The White Horse.
" Nec aspera terrent."
The King's Cypher and Crown.
The Sphinx. "Egypt."
"Martinique." "Niagara."
"Delhi." "Lucknow."

Colonel.

Thos. Gerrard Ball, *l.g.* 17 June61

Lt. Colonels.

1 John Hinde, *C.B. c.* 27 Sept.61
2 James Johnston 1 July62

Majors.

1 Alex. C. Robertson, *c., m.c.c.* 23 July58
2 Hen. Geo. Woods, *l.c.* 15 Oct.61
2 V.C. T. de Courcy Hamilton 23 Jan.63
1 Geo. Edward Baynes 9 Oct.61

Captains.

1 De Vic Tupper 15 Jan.56
1 Rich. R. Meade 31 Aug.55
1 John Whiteside 11 Mar.56
2 J. W. H. Webb, *d.* 14 May58
2 Geo. H. Cochrane 21 May58
1 Fred. B. McCrea 26 June58
1 Forster Longfield 24 Sept.58
1 R. G. S. Mason 18 Sept.57
2 Edward Tanner 4 Sept.60
2 Reginald Whitting 15 Jan.61
2 Fred. A. Stebbing 17 May61
2 Ashley G. Westby 13 Feb.62
1 Fraser Newall 30 July62
1 Jas. S. Wheeler 30 June63
2 John Cusack, *d.* 6 Feb.63
1 V.C. Andrew Moynihan 6 Oct.63
1 John Wm. Hughes 29 Mar.64
2 Wm. T. Butler 26 Apr.64
1 Henry Farquharson 10 July64
2 Robt. D. F. Shirreff 16 Oct.64
1 John C. Cooper 29 Nov.64
2 Geo. N. J. Bradford 20 Dec.64
1 Philip Homer Page 1 July65
2 Wm. Atcherley Atcherley 25 Apr.65

Lieutenants.

1 W. Edw. Whelan, *adj.* 18 Sept.57
2 J. Q. Palmer 26 Feb.58
2 C. B. Brown, *adj.* 26 Feb.58
2 R. T. B. Browne, *d.* 15 Nov.57
2 J. E. F. Aylmer, *i.m.* 1 Oct.58
1 Chas. D. R. Madden 26 Aug.59
1 Wm. Bannatyne 13 Dec.59
1 Wm. Jas. Watson, *I. of M.* 4 Sept.60
2 Jeremy Peyton Jones, *I. of M.* 6 Nov.60
1 Wm. Hunter Baillie 2 July59
1 Edw. Emerson 17 May61
1 Wm. Albert Bridge 4 June61

Digitized by Google

2Tho. P. Senior 16July61
1John R. M. Ford 6Sept.61
2Edward Williams 27Sept.61
1Art. Holden Turner 25Aug.61
T. P. Fleetwood 1July62
2Thos. Gorges Crawley 9Jan.63
1John Dawson 13Feb.63
2Martin Geo. Cole 28Apr.63
1Wm. W. Egerton 30June63
2Bowland G. Moffat 9Oct.63
1Chas. Fred. Malet 19Jan.64
2Marmaduke Stourton 2?Mar.64
2Matthew Liddon 26Apr.64
2Edw. E. G. Clayton 18Oct.64
2Bennett F. Handy, *d.* 29Nov.64
2Wm. Howe Hennis 20Dec.64
1John Mount Batten 11July65
1Fra. Jas. Stuart 25July65

Ensigns.

1John Jas. Hamilton 6Aug.61
1Chas. Jas. H. Playter 15Jan.62
1Nash Short 28Jan.62
1Art. Fawkes 8Aug.62
1Wm. Staucomb Sinkins 9Jan.63
2Wm. Toke Dooner, *d.* 30Jan.63
2Thos. Blake Humfrey 21Apr.63
2Alfred Mellor 28Apr.63
2Francis Moore 29May63
2BerkeleyA.Fonblanque 30June63
1Manley C. M. Dixon 16Sept.63
1Wm. Louis 19Jan.64
1Robert Garnett 29Mar.64
2Geo.WestrenenSawyer 26June64
2Fred. B. J. Jerrard 16Oct.64
2Geo. R. Hamilton 29Nov.64
2Robt. Julian O. Jocelyn 20Dec.64
2Robt. Lionel Fisher 7Mar.65
1Art. C. C. Plunket 11July65
1Henry Webster 8Aug.65

Paymasters.

2John Falls 4Dec.57
capt. (hon.) 4Dec.62
1Fra. W. Fellows, *m.* 6Sept.61
3June63
lt. 29Oct.47

Instrs. of Musk.

1W. J. Watson, *lt.* 17Feb.59
2J. P. Jones, *lt.* 16Aug.65

Adjutants.

1W. E. Whelan, *lt.* 30Apr.58
2C. B. Brown, *lt.* 16July58

Quarter Masters.

2Tho. M. Chadwick 17Nov.57
20Sept.55
1Alfred Berry 20May64

Surgeons.

2John Madden 2Oct.57
Thos. C. Brady 11Sept.60

Assist. Surgs.

1Isaac Hoysted 10Mar.58
2Wm. G. Ross, *M.D.* 1Oct.62

Facings blue.

Ag. Messrs. Cox & Co.

Ir. Ag. Sir E. R. Borough, *Bt.*, Armit & Co.

9th (The East Norfolk).

[1 Bn.....*Cape of Good Hope*,
Dep. ..*Mullingar*,
2 Bn.....*China*,
Dep. ..*Mullingar*.]

The Figure of Britannia.
" Roleia." " Vimiera."
" Corunna." " Busaco."
" Salamanca." " Vittoria."
" Saint Sebastian."
" Nive." " Peninsula."
" Cabool, 1842." " Moodkee."
" Ferozeshah." " Sobraon."
"Sevastopol."

Colonel.

Sir J. Arch. Hope, *G.C.B. g., m.c.c.* 18Feb.48

Lt. Colonels.

1Hen. Disney Ellis 23Jan.63
2Thos. E. Knox, *C.B. c.* 18Oct.64

Majors.

2Wm. Sankey, *c., m.c.c.* 22Oct.57
1Geo. H. Hawes, *l.c.* 24Dec.58
1Hen. Jas. Buchanan 18Dec.60
2Sydney Darling, *m.c.c.* 29Oct.61

Captains.

1*H. Bassett Scott, m., i.m.* 4Aug.54
1Henry J. Wilkinson, *p.s.c., s.* 6Jan.55
1Wm. P. Terry 21June55
2B. Van Straubenzee, *m. s.* 31Aug.55
1John H. H. Gammell 9Nov.55
2W. Daunt 29Feb.56
2D. H. M'Barnet, *s.* 7Sept.55
2A. M. Cardew 27June56
2C. C. Grantham 23July58
1Henry M. Beresford, *d.* 30July58
1Wm. C. Harvey 7Sept.58
1Allen Geo. Douglas 24Dec.56
1Henry C. Vibart 15Apr.59
2Wm. H. Burland 25Sept.60
2Chas. J. Cramer Roberts 6May59
2R. C. H. Germon, *i.m.* 22Feb.61
2Hen. G. Hunt Grubbe 24May61
2Henry Gipps 20Oct.61
2Art. G. E. Morley 16Apr.61
1John O'Flanagan 4Dec.57
2G. Hamilton Freuch, *d.* 3Oct.62
1John H. Bolton 22May63
1James Stillman, *d.* 15Nov.57
1Wm. Jas. Massy 30Aug.64
1W. H. E. Ridsdale 20Sept.64

Lieutenants.

1Chas. Jas. Borton, *d.* 5Jan.55
2A. F. B. Wright, *adj.* 1Feb.56
2Chas. M. Smyth, *i.m.* 14May58
1Geo. M. Chadwick, *Instr. of Musk.* 23July58
2John S. Jeffares, *I. of M.* 23July58
2James L. Bradshaw 30July58
2Cha. S. Perry 3Oct.58
1Richard Roberts 4Mar.59
1Francis Edw. Eccles 30Sept.59
1Art. H. Josselyn, *d.* 25Sept.60
2Nath. Forte, *d.* 13Nov.60
2E. Wm. F. Leighton 22Feb.61
1Zachary S. Bayly, *adj.* 24May61
2Ellsworth Fursdon, *s.* 4June61
2Rich. G. Dunn 4June61
2George Waugh, *d.* 29Oct.61
1Chas. Geo. Kane, *d.* 3Oct.62
1Robt. Dillon Hare 3July63
1Wentworth Dawes 9Sept.55
1Herbert W. M. Baskerville 9Feb.64
2Farquhar Glennie 26Feb.64
1Jas. E. MacDonnell 2?Mar.64
2Robt. Hen. Nicholson 31May64
2H. A. Brudenell Bruce 30Aug.64
2Frank C. Clarke 16Aug.64
1M. S. J. Sunderland 17Jan.65
1Jas. Algernon Ind 2May65
2Thornton W. Clogstoun 9June65
1Thos. Farley, *d.* 22Sept.65
Huntley Bacon 29Sept.65

Ensigns.

2Rich. M. Jephson 16June61
2Wm. Smith Duthie 29Oct.61
1Daniel Dickinson 19Dec.62
2Thos. J. Buchanan 22May63
1Arch. G. Wavell 28July63
1Anth. J. C. Donelan 4Aug.63
1John Chas. Kyle 9Feb.64
2John Lovell 26Feb.64
1Cyril R. Jackson 5Apr.64
1Aug. Hen. Longfield 31May64
2Edw. Chas. Maltby 12July64
2Edw. Pennell Elmhirst 9Sept.64
2Gordon John Walsh 20Sept.64
1Fred. Woodhouse James 31Dec.64
1Albert Chas. Pickering 17Jan.65
1C. H. Danvers Butler 24Jan.65
2Chas. H. Shepherd, *d.* 2May65
2Wm. Crighton Gray 25July65
1Wm. Bowen Evans 22Sept.65
2Septimus C. Welch 29Sept.65

Paymasters.

2Walter Morrison 29Dec.57
ens. 13Mar.57
capt. (hon.) 29Dec.62
1Robt. C. Granville 21Apr.63

Instr. of Musk.

1Geo. M. Chadwick, *lt.* 13May59
2John S. Jeffares, *lt.* 16July61

Adjutants.

2A. F. B. Wright, *lt.* 6Nov.57
1Z. S. Bayly, *lt.* 5Aug.64

Quarter Masters.

2Patrick Boylan 4Feb.62
1John Casey 9Dec.64

Surgeons.

1James Carroll, *M.D.* 26Jan.58
2Geo. Saunders 20Oct.54

Assistant Surgeons.

2Chas. C. Piper 12Sept.55
1Jas. H. Jeffcoat 5Aug.58
2J. N. Stock 31Mar.64

Facings yellow.

Ag. Messrs. Cox & Co.

Ir. Ag. Sir E. R. Borough, *Bt.*, Armit & Co.

Digitized by Google

10th (North Lincoln).

[1 Bn. ..... *Cape of Good Hope,*
Dep..... *Chatham,*
2 Bn. ..... *Madras,*
Dep..... *Chatham.*]

The Sphinx. " Egypt."
" Peninsula." " Sobraon."
" Punjaub." " Mooltan."
" Goojerat." " Lucknow."

Colonel.

Sir Sydney J. Cotton, *K.C.B. m.g., s.* 5Feb.63

Lt. Colonels.

2William Fenwick, *C.B. c.* 8Jan.56
1Hen. R. Norman, *C.B.* 14June64

Majors.

1S. F. C. Annesley, *l.c.* 26Oct.58
2Harvey W. P. Welman 19Mar.61
1J. Van Harth. Montagu 17Apr.62
2Cuthbert Barlow 14June64

Captains.

1P. B. Lucas 8Jan.58
2V. J. P. H. Crowe, *m.* 8Jan.58
2W. H. P. G. Bluett 30Mar.58
2G. C. Bartholomew, *d.* 31Aug.58
1John Byron 22June58
2R. W. Davies 15Jan.58
2Geo. E. Bulger 1Oct.58
2Fred. B. Sandwith 13Mar.59
1R. T. F. Stammers 16Nov.60
2Charles Hudson 1May55
2Robt. Annesley 4Feb.62
1Mont. M'P. Battye, *d.* 17Apr.62
1Owen H. Strong, *d.* 8Sept.63
2John Rudge 11Sept.63
1Chas. Jas. Barnett 9Oct.63
1James M. Daly 4June58
1Ernest A. Berger 26Apr.64
2Rich. Johnson 3May64
2C. de N. O. Stockwell 11Oct.64
2John D. Power, *d.* 24Jan.65
1Adolphus F. Walsh 4Nov.64
1Matthew Coke, *d.* 9May65
1Wm. Whitla 1July65
1Alex. Fraser 20Oct.65

Lieutenants.

S. E. Orr, t.m. 10Dec.56
2John Carr, *d.* 26Mar.58
1Theophilus Scott, *I. of M.* 20Oct.58
2Chs. H. Newbatt 20Oct.58
2Wm. N. Whitty 8Oct.56
2Abr. R. Montfort 18Jan.61
2Wm. Malcolm, *I. of M.* 30Apr.61
1Fred. Robertson 4June61
1Rob. M. Dickinson, *d.* 11Feb.62
2Hen. Master-Sproule, *d.* 27May62
1Chas. Anth. Denny, *d.* 5Sept.62
2Geo. Wm. Carter 9Feb.63
2Wm. E. Rendle 8Sept.63
1Hen. Guy Carleton 11Sept.63
1Joseph S. Brougham 9Oct.63
2John Caruthers Litle, *adj.* 9Oct.63
1Parnell T. Maillard 16Oct.63
2Gerard P. Townshend 14Feb.64
2Art. Hen. Handley 26Apr.64
1Edm. J. Y. Armstrong 3May64
1Geo. Coope Helme, *adj.* 14June64
2Archd. Glen, *d.* 19July64
1Art. Wm. King 23Aug.64
1John S. O'B. Blake 11Oct.64
2Chas. Knatchbull 24Jan.65
2Geo. W. T. Martin 24Jan.65
1Richard S. Burgess 7Mar.65
1Hougham C. Huntley 9May65
1Hamilton Wm. Palmer 11July65
2Jas. Joseph Kennedy 20Oct.65

Ensigns.

2Nich. E. Carr 16May62
2Edward Geo. Green 10Oct.63
1Thos. Orton 16Oct.63
1Edw. Walter Austin 17Oct.63
1Geo. Hood 4Dec.63
2Rich. Geo. Southey 19Apr.64
2Geo. F. T. Parker, *d.* 30Apr.64
1Hen. Chas. Hiaxman 3May64
1Jas. Wolcott Lang, *d.* 5July64
1Fred. N. Innes Taylor 19July64
1Wm. H. J. M. Hodder 26July64
1Edwin Redding 21July63
2Eustace B. Burnaby, *d.* 23Aug.64
1Joseph H. Hodgson 11Oct.64
2Chas. Edw. Amys Tuck 24Jan.65
2Nich. Purcell O'Gorman, *d.* 7Mar.65
2Geo. Hamilton Singer, *d.* 7Apr.65
2Thos. Geo. Booth, *d.* 16May65
1Armstrong Wm. Elliott 11July65
2Wm. G. C. Johnstone 8Aug.65

Paymasters.

1James Murphy, *m.* 1June55
qua. mast. 3Mar.48
2Henry B. Bromley 22Feb.58
capt. (hon.) 22Feb.63

Instr. of Musk.

1T. Scott, *lt.* 25July59
2Wm. Malcolm, *lt.* 18Sept.63

Adjutants.

2J. C. Little, *lt.* 24Jan.65
1G. C. Helme, *lt.* 4Aug.65

Quar. Masters.

1James Darker 26Jan.59
3Dec.55
2Thos. H. Smith 8Oct.61

Surgeons.

2Fred. Douglas, *M.D.* 2Oct.57
1Wm. Sinclair 29July62

Assist. Surgs.

2Tho. John Tucker 18July55
1F. E. Scanlan 30Apr.56
2Chas. Haines 30Sept.63

Facings yellow.

Ag. Messrs. Cox & Co.

Ir. Ag. Sir E. R. Borough, *Bt.* Armit & Co.

11th (North Devon).

[1 Bn. ..... *Bengal,*
Dep. ..... *Buttecant,*
2 Bn. ..... *China,*
Dep. ..... *Buttevant.*]

" Salamanca."
" Pyrenees." " Nivelle."
" Nive." " Orthes."
" Toulouse." " Peninsula."

Colonel.

Sir J. G. Le Marchant, *K.C.B. G.C.M.G. l.g. s.* 3Sept.61

Lt. Colonels.

2Aug. F. Jenner, *c.* 21Feb.59
1John Walpole D'Oyly, *m.c.c* 17Sept.61

Majors

2A. H. L. Wyatt, *c.* 7Sept.58
2Thomas Peebles 1Apr.59
1John Roe 21Feb.59
1Humphrey Gray 31May61

Captains.

1Philip Philpot 30July54
1Chs. P. Teesdale, *d.* 10Aug.55
2Richard Mannsell 8Jan.56
1R. W. Cardiff, *d.* 8Jan.56
2T. B. Tuite 21Sept.55
2W. H. Crompton 7Nov.56
1Harry C. Hague 26Feb.56
1G. T. Osborn 21May58
2W. Dutton Naper, *s.* 28May56
2Rob. V. Dickens, *s.c.* 15June56
1Thomas Hill 7Sept.56
2M. L. M'Causland, *d.* 20Oct.54
1Francis Armstrong 23Oct.60
2Wm. Taylor Corrie 23July61
1Edward Birch 17Sept.61
2Wm. Adam Smyth 21Apr.62
2Launcelot C. Brown 17July63
1Alex. Miller Arthur 8Jan.64
1John Wm. Green 9Oct.63
1Fred. J. S. Whiteside 3Mar.65
2Alex. Gordon 26Nov.63
1John Wm. Poole 7June61
2*Hon.* John Colborne 1Feb.56
2Percival W. Jordan, *d.* 10Oct.65

Lieutenants.

2H. S. Stewart 2Aug.55
2M. Guard 9Oct.55
2J. R. Kelsall 7Mar.56
1E. J. B. Donelan 25Mar.56
1John F. Trotter 19Feb.58
1J. H. Bamfield, *adj.* 1Oct.58
1Tho. Geo. Miles 14May59
2Wm. Arthur Irwin, *d.* 21Feb.60
2Owen C. Robinson 22June60
2Edw. Hen. Hare, *I. of M.* 12Oct.60
2Vyvyan Williams 6Nov.60
1Wm. Joseph Tibbs 15Jan.61
1David Halliday 16Apr.61

Digitized by Google

1 Hugh Montil Toller 2July61
1 Frederic Watson 23July61
1 Geo. Theobald, *I. of M.* 25Feb.62
1 Pearson T. Beames 13Dec.59
1 Edw. Lee Street &Jan.64
2 Alex. Hen. Vaughan 9Feb.64
2 Christopher S. Bailey 28Apr.63
2 Hen. Herbert Skill, *adj.* 5July64
2 Fred. Fitzroy Gibbons 9Aug.64
1 Arthur Frederic Astley 3Jan.65
2 Richard Cumberlege 24Jan 65
1 Erasmus N. Vaughton 5Feb.65
1 Fred. N. Calwell 26May65
2 E. R. M. Baskerville, *d.* 2June65
2 Samuel Halahan 7June65
2 John Pattan Tighe 30June65
2 George V. Meredith 10Oct.65

Ensigns.

2 Thos. Albert Kemble 8Oct.61
1 C. W. C. Keneys-Tynte 4Feb.62
1 Geo. Brebon 25Feb.62
2 Philip H. Smith 16Jan.63
1 Wm. Hen. Beevor 21Apr.63
2 Hampden Denny 30June63
1 Spencer Byng Astley 16Oct.63
1 Rich. S. L. O'Brien 14June64
1 Sylvester Reid, *d.* 5July64
2 Chas. Albert Spacth, *d.* 5July64
2 Osmond Jas. Forjett 9Aug.64
1 John W. O'Callaghan, *d.* 9Sept.64
1 Hen. Forster Burmester 3Jan.65
1 Carbery Egan, *d.* 24Jan.65
2 Oliver Bond, *d.* 3Mar.65
2 Deasett T. Kinder 9May65
1 Martin N. Gubbins 2June65
2 Edw. H. Vaughan, *d.* 30June65
2 James Walker Andrews 1Sept.65
2 Geo. Nunn Thomas 10Oct.65

Paymasters.

2 Rich. Rodd Robinson 26Mar.58
capt. (hon.) 26Mar.63
1 David Simpson 15June58
ens. 2June48
capt. (hon.) 15June63

Instrs. of Musk.

2 E. H. Hare, *lt.* 25Apr.61
1 G. Theobald, *lt.* 17July64

Adjutants.

2 H. H. Skill, *lt.* 5July64
1 J. B. Bamfield, *lt.* 24Apr.63

Quarter Masters.

2 John R. Atkins 28Nov.60
1 Wm. Mullins 17July63

Surgeons.

2 Wm. T. Black 20July55
1 W. G. Trousdell, *M.D.* 13Dec.53
surg. maj. 8Apr.62

Assistant Surgeons.

2 Alex. Macintyre, *M.D.* 22Jan.58
1 Rob. T. Scott 9Dec.57
2 Edmond Holle, *M.D.* 22Sept.58
2 W. R. Kerans 14Dec.58

Facings Lincoln green.

Ag. Messrs. Cox & Co.

Ir. Ag. Sir E. B. Borough, *Bt.* Armk & Co.

12th (East Suffolk).

[1 Bn. ..... *New Zealand,*
Dep. ..... *Chatham,*
2 Bn. ..... *Bengal,*
Dep. ..... *Chatham.*]

"Minden." "Gibraltar."
The Castle and Key.
"Montis Insignia Calpe."
"Seringapatam." "India."

Colonel.

Hen. Colvile, *l.g.* 29Oct.54

Lt. Colonels.

1 Hen. Meade Hamilton, *c.* 22Feb.61
2 Art. E. V. Ponsonby 21Apr.63

Majors.

1 Wm. J. Hutchins, *l.c.* 8Jan.58
2 Richard Atkinson 22Feb.61
2 Jas. Wm. Espinasse 22Oct.61

Captains.

2 Wm. Henry Queade, *m.* 11Apr.51
1 Tho. Geo. Vereker 19May54
2 Edward Foster 14Feb.55
Sum. Fairtlough, t.m. 27July55
2 Fred. Bagnell 8Jan.58
1 C. J. C. Sillery 9Sept.55
2 H. N. Kippen 9Jan.58
1 Thomas E. Miller, *m.* 19Feb.58
1 John D. Downing 9Oct.56
2 Geo. G. Newton 30Sept.58
1 Edw. Marcon 30Sept.58
1 Fra. Williams, *m.* 24Jan.60
1 Fra. A. FitzGerald, *d.* 15June60
1 Wm. C. O'Shaughnessy 30Sept.59
2 John Warren 28Feb.61
2 Fra. John Bolton 21Sept.60
2 Morley C. Saunders 9Feb.62
2 Wm. Thos. Baker 29Aug.56
2 Fred. E. Medhurst 16Jan.63
1 Gilbert de Lacy Lacy 16Aug.64
2 Hugh Pearce Pearson 15Oct.61
1 Wm. Hen. Crawhall 15Dec.64
1 Gisborne Horner 23Sept.62
1 Henry M. Lowry 16May65
2 Wm. C. Siddons Mair 8Aug.65

Lieutenants.

2 Wm. Keough 2Oct.58
2 Jos. O. Johnson 3Oct.58
1 W. Albany Featherstonhaugh 7Dec.58
1 Rob. Edw. Dawson 26Aug.59
2 Wm. Stephen Henry Dunlevie, *d.* 28Oct.59
2 John Wm. Lloyd 4Mar.59
1 Hen. L. W. Phillips 24Feb.59
2 Henry Magee 15June60
2 Hen. J. Mac Donnell, *adj.* 28Dec.60
2 J. Kyle 17May61
1 Edward C. C. Foster 22Oct.61
1 Chas. E. Hurst 2Feb.62
2 Rob. Baynes Reed 11Feb.62
1 Wm. L. Saunder, *t.m.* 11Apr.62
2 Walter John Boyes 6July62
1 Campbell T. Morris 2Sept.62
2 Jas. Edw. Harris 3Oct.62
1 John King Dooner 17July63
1 Herbert Trist Cooper 2Oct.63
1 Simon B. Triphook, *I. of M.* 17Nov.63
1 Hen. Duppa A. Cutbill 21Nov.63
2 Chas. Hen. Gardner, *I. of M.* 8Mar.64
2 Wm. H. B. Peters 12Apr.64
1 Arthur Hen. Brittain 16Aug.64
2 Wm. Browne Ferris 15Dec.64
2 John Albert Little 25July65
3 Geo. F. Gavin 29July60
1 Thos. K. Baker, *d.* 17Jan.65
1 Alfred Woodward 8Aug.65

Ensigns.

1 Geo. L. B. Thomas 22Apr.62
2 Albert J. H. Daubeny, *d.* 29July62
1 Colin M'K. Taylor 2Sept.62
1 John T. Winnington 3Sept.62
2 Edward Turner 3Oct.62
2 Albert Geo. Stoton 7Nov.62
1 Jas. Smith Gibb 21Nov.62
2 Arthur French 2Dec.62
2 Charles Hely 8Sept.63
1 Hen. Pulsford Hobson 2Oct.63
Hen. Stewart Bolton 22Dec.63
Harry Jermyn Cooper 22Dec.63
2 Faulconer Morgan 9Feb.64
2 Thomas Baker 12Apr.64
1 John C. Robertson Glasgow, *d.* 16Aug.64
1 Wm. Wallace R. Onslow, *d.* 20Dec.64
2 Alex. Evans Gordon, *d.* 18Apr.65
1 Rich. Brereton Ward, *d.* 16May65
2 Thos. Fra. Hobday 25July65
1 Chas. J. E. Rhenius 10Oct.65

Paymasters.

1 W. Rice Olivey 6Apr.55
lt. 29Oct.52
2 Thos. Huddlestone 1May64
qua. mast. 16Feb.56

Instrs. of Musk.

2 C. H. Gardner, *lt.* 17Nov.62
1 S. B. Triphook, *lt.* 13June64

Adjutants.

2 H. J. Mac Donnell, *lt.* 30June63
1

Quarter Masters.

1 Robert Laver 21Apr.54
2 Fred. Luttrell 26May65
12Oct.60

Surgeons.

2 T. Knox Birnie 25Sept.60
1 A. F. Bartley 25Sept.60

Assistant Surgeons.

1 Geo. B. F. Arden 8June54
2 Baynes Reed 1Oct.62
2 J. M. M'Lean, *M.D.* 30Sept.64

Facings yellow.

Ag. Messrs. Cox & Co.

Ir. Ag.

Digitized by Google

13th (1st Somersetshire). (Prince Albert's Reg. of Light Infantry.)

[1 Bn. .....*Aldershot.*
2 Bn. .....*Mauritius,*
Dep. of 2 Bn...*Templemore.*]

The Sphinx. "Egypt."
"Martinique." "Ava."
"Affghanistan." "Ghuznee."
A Mural Crown.
"Jellalabad." "Cabool, 1842."
"Sevastopol."

Colonel.

Philip S. Stanhope, *l.g.* 3Feb.64

Lt. Colonels.

1 *Lord* Mark Kerr, *C.B. c.* 22Dec.54
2 Wm. F. MacBean, *c.* 1July65

Majors.

2 Peter Macdonald 28Jan.62
2 Aug. Alex. Dick 28Aug.63
1 Stewart A. Cleeve 26Oct.64
1 Robert Peel 4Jan.65

Captains.

2 F. Van Straubenzee, *m.* 6June54
1 R. B. Montgomery 4Aug.54
1 Melville Browne, *m.* 26June55
1 Arthur Bainbrigge 26June55
1 Cha. P. Long 17Aug.55
2 R. M. Hall 15May55
1 G. S. Twynam 11Jan.58
2 John Cumming Clarke [*p.* 124] 11Jan.58
1 John A. Rowley 14Mar.58
2 T. & Alf. S. Jones, *m., p.s.c., s.* 16Mar.58
2 Hen. Lewis FitzGerald 9Aug.60
2 Philip E. Victor Gilbert 23Mar.61
2 G. A. Hartman, *p.s.c., s.* 10Nov.54
1 Henry Gillett 4June61
1 John C. Conington, *d.* 26Nov61
2 Wm. Coxon 18Dec.60
1 Allan Shalto Adair, *p.s.c., s.* 21July63
1 And. Geo. Onslow 21Dec.60
2 Edw. L. England 8Jan.64
1 Wm. Knox Leet 4Nov.64
1 Thos. Tyler Gould 4Jan.65
2 Alfred G. Wynen, *s.c.* 30June65
2 Alured F. Cunninghame 30June65
1 Arthur Brooks 30June65

Lieutenants.

2 J. F. James 7Mar.56
1 William Cox 8Jan.58
2 *Cha. E. Palmer, m.c.* 14Mar.58
1 *Charles Fraser, m.c.* 19Dec.54
2 Art. M'G. Denny 3July60
1 Dudley Thos. Persse 18Sept.60
1 Rich. Fitzgerald King 16Oct.60
1 Matthew John Bell 26Oct.60
1 George Kennis 26Oct.60
1 Rich. Hare Hoine 6Nov.60
2 Gerard S. Burton 28Dec.60
2 R. Stuart Clarke, *adj.* 4June61
2 Geo. H. A. Kinloch, *I. of M.* 8Oct.61
2 Hen. R. Bate 7Jan.62
2 John D. E. Mooney, *d.* 1Apr.62
1 And. C. Cunninghame 24Sept.62
2 Alex. D. Simpson, *d.* 21July63
2 John A. P. K. Harwood, *d.* 16Oct.63
2 John Fra. Bellis 8Jan.64
1 Robert Warren, *I. of M.* 15Mar.64
1 Patrick O'Callaghan 4Nov.64
2 Stephen Flower 4Jan.65
1 Fenton J. Hort 4Feb.59
1 Hen. F. K. Penrose 5Apr.64
1 St. John Green 20July64
2 John Moutray Read, *d.* 30June65
1 W. Frederic Middleton 30June65
2 Wm. C. F. Madden 30June65
1 Hen. Hart 16July65
2 Joseph F. Lynch 9June65
1 Chas. E. Stanley Lee 6Sept.65
2 Chas. B. Campbell 29Sept.65

Ensigns.

2 Wm. Westropp levers 22Feb.61
1 Rich. John Woodhouse 10May61
2 Art. Farry Rogers 11June61
1 Chas. Barker 1Apr.62
2 John James Ross 10June62
1 Jas. G. Westaway 24Mar.63
2 Archd. Wm. Harrison 16Oct.63
2 Denis A. S. Lawlor 8Jan.64
1 Wm. Hunter Evans 16Feb.64
1 Charles Moore 22Mar.64
1 Malcolm Duncan 21Sept.64
2 Leonard Fra. Barkly 4Nov.64
1 Robt. Art. Jalland 3Mar.65
2 Christian Hollingworth 9May65
2 John Franklen Bailey 30June65
1 Richd. Hen. Hare 1July65
2 Edwd. Brown Quirk 2July65
2 Bryan B. Twyne 25July65
1 Hen. Hallam Parr 8Sept.65
1 Ralph E. Buchanan 29Sept.65

Paymasters.

1 D. C. M'Naughten, *m.* 25May55
qua. mast. 15Aug.48
2 Tho. C. Brown 19Feb.59
lt. 15May55
capt. (hon.) 27July60

Instrs. of Musk.

1 R. Warren, *lt.* 19Jan.62
2 G. H. A. Kinloch, *lt.* 6Mar.64

Adjutant.

2 R. S. Clarke, *lt.* 1Apr.62

Quarter Masters.

1 Thomas Hoban [*p.* 29] 25May55
ens. 12Jan.55
2 Chas. Fox 9Feb.64

Surgeons.

1 D. J. Doherty 20July55
2 John Small 10July55

Assistant Surgeon.

1 John Stuart 13Oct.58

Facings blue.

Ag. Messrs. Cox & Co.

Ir. Ag. Sir E. R. Borough, *Bt.*, Armit & Co.

14th (Buckinghamshire)

[1 Bn. .....*Portsmouth,*
2 Bn. .....*New Zealand,*
Dep. of 2 Bn...*Templemore.*]

The White Horse.
"*Nec aspera terrent.*"
"Tournay." "Corunna."
"Java." "Waterloo."
"Bhurtpore."
The Royal Tiger. "India."
"Sevastopol."

Colonel.

Sir Wm. Wood, *K.C.B. K.H. g.* 13Aug.62

Lt. Colonels.

1 Ralph Budd, *c.* 27Jan.57
2 Wm. Cosmo Trevor 8Dec.63

Majors.

2 John Dwyer, *l.c.* 6Jan.58
2 William Douglas, *l.c.* 9Jan.58
1 Wm. H. Hawley 8Dec.63
1 Chas. Edw. Grogan 14Jan.64

Captains.

1 John G. Maycock 29Dec.54
1 Martin Petrie, *p.s.c.* 5May54
1 Dawson S. Warren 10Apr.57
1 Tho. P. Cosby 24July57
2 Wm. Heywood, *p.s.c., s.* 15May55
2 R. H. Vivian 9Jan.57
2 E. D'H. Fairtlough 8Jan.58
1 Hugh M. Lloyd 5Mar.58
2 Drury R. Barnes, *i.m.* 16Mar.58
2 Edw. W. Saunders 26Mar.58
2 Alex. Strange, *m.* 1Oct.58
1 And. A. Le Mesurier 5Oct.58
1 Ramsay Harman 1July59
1 Henry A. Burton 6Feb.63
2 Monteford S. Morgan 23Sept.63
2 John D. Bradley, *d.* 4Aug.63
2 Rich. A. L. Furneaux 28Aug.63
2 Fred. G. Armstrong 4Dec.63
2 John Glancy 14Jan.64
2 Geo. Leslie Bryce 14June64
1 Chas. M. Foster, *m.* 26Nov.57
1 Aug. F. De B. Dixon 22Apr.59
1 John B. H. Rainier 1May59
1 John Wilson 12Sept.63

Lieutenants.

1 G. H. Cope 7May57
2 James Anderson, *Instr. of Musk.* 20Oct.57
1 Stephen Watson 15June58
2 John J. Hill Carbery, *d.* 22June58
2 A. R. Keogh 1Oct.58
1 Edw. J. Briscoe 8Oct.58
2 Henry J. Harington 10Dec.58
2 John B. Frizell 10Dec.58
1 Rich. S. Lemon, *I. of M.* 8Oct.58
1 Joseph Laing 1July59
2 Jas. Stephen Johnson 23Mar.60
2 Fra. Le Breton Butler, *adj.* 21Sept.60

Digitized by Google

1John L. Davids 23Mar.60
1Wm. B. Lindsay 4June61
2John Lawrence 27May62
2Robert Langtry 2Sept.62
2Fred. W. Harington 3Oct.62
1Henry A. Williams 6Feb.63
1Henry Metcalfe 6Feb.63
1Hen. M'L. Hutchison, *adj.* 4Aug.63
1Roger Hall 28Aug.63
2Denis Creagh, *d.* 26Nov.63
2John Daly, *d.* 4Dec.63
2Cecil T. M'Mahon 8Dec.63
1Wm. Thornhill Biois 14Jan.64
1Aubrey Lisle Patton 14June64
2Henry Swanson 7Feb.65
1Tredenham F. Carlyon 18Apr.65
1Bertram W. C. Firman 12Sept.65
2Lt. Elderton Whidborne 2Feb.64

Ensigns.

2Geo. Caldwell 27May62
2Lonsdale K. Howat 29July62
1G. Van Heythuysen 3Oct.62
1Fred. K. Laverton 4Oct.62
2Chas. Wood 5Oct.62
1Wm. Mills 6Feb.63
1Rich. H. Atkinson 17Mar.63
1Robt. G. F. Pigott 4Aug.63
1John Hosack 17Nov.63
2Wm. B. Churchward 4Dec.63
1Hen. John Smith 26Feb.64
2Brook T. Ottley 8Mar.64
2Art. Walter Noyes 9Mar.64
2Samuel John R. Toms 14June64
2Powell W. Symonds 4Oct.64
2Hen. Clement Bailey, *d.* 16Oct.64
1Richard J. C. Young 2Oct.64
2Wm. Charles Barne 7Feb.65
1Chas. O'Hara Trench 18Apr.65
1Wm. Adams Ridgeway 12Sept.65

Paymasters.

1Wm. Macdonnell, *m.* 13Mar.57
22Apr.53
lt. 25June52
2J. C. V. Minnett 19Mar.58
capt. (hon.) 19Mar.63

Instrs. of Musk.

2J. Anderson, *lt.* 19July58
1R. S. Lemon, *lt.* 1Dec.60

Adjutants.

2F. Le B. Butler, *lt.* 20June64
1H. M'L. Hutchison, *lt.* 4Nov.64

Quarter Masters.

1John Moore 25Mar.62
2John Mills 26Apr.64

Surgeons.

2John E. Carte, *M.B.C.B.* 18Feb.53
surg. maj. 31Dec.61
1Benj. Swift, *M.D.* 13Jan.54
surg. maj. 8Apr.62

Assistant Surgeons.

2Thomas Bennett 22Jan.58
1Wm. Cherry 19Jan.60

Facings buff.

Ag. Messrs. Downes & Son.

Ir. Ag. Sir E. R. Borough, *Bt.*, Armit & Co.

15th (York. East Riding).

[1 Bn. ..... *New Brunswick.*
Dep. ..... *Chatham,*
2 Bn. ..... *Gibraltar,*
Dep. ..... *Chatham.*]

"Martinique." "Guadaloupe."

Colonel.

Wm. Booth, *l. g.* 10Nov.61

Lt. Colonels.

1John A. Cole, *c.* 25Aug.36
2John H. Wingfield, *c.* 19Feb.58

Majors.

1Henry Grierson, *l.c.* 25Aug.36
2William Fulton, *l.c.* 19Feb.58
1Alger. R. Sewell 12Nov.58
2Andrew J. Cowper 1Mar.64

Captains.

1Johnson Wilkinson, *d.* 6June54
2Fra. P. Hopkins, *d.* 16Oct.55
2Fred. E. Lock 11Sept.57
2F. A. A. Twynam, *p.s.c.* 27Nov.57
1L. W. S. Moffatt 9Mar.58
2Hugh Mackenzie, *d.* 9Mar.58
2Aldred Oldfield 26Mar.58
1Henry Nangle, *p.s.c.*, *s.* 21May58
2Lt. T. P. Cuthbert 24Aug.58
1Arch. Butter, *m.* 12Nov.58
2F. S. L'E. Fitz Roy 22July59
1Sir Wm. G. H. T. Fairfax, *Bt.*, *s.* 18Nov.59
2William Starke 17July60
1Rich. L. Dashwood 6Nov.60
1Geo. J. Maunsell 12Mar.61
1F. B. Ehrenberg Allhusen 13Dec.61
1Hen. J. Hallowes 16Feb.62
2Robt. C. Goff, *p.s.c.*, *s.* 12Mar.61
1Robert Coupe 29May63
1John W. Coventry, *d.* 6Sept.63
2Wm. C. Colquhoun 8Jan.64
2Wm. Wood 17Mar.64
1Fra. Ironside Rawlins 1Mar.64
2Magens J. C. Browne 11Oct.64

Lieutenants.

2W. S. Jemmett, *d.* 21May58
2Cha. E. Layard, *l. of M.* 28May58
1Arthur Heaton 16July58
2John L. Riall 18Jan.59
2H. W. R. de Coetlogon, *d.* 3June59
2Hen. W. K. Hawks 15Nov.59
2H. S. Lee Wilson 30Mar.60
2Fra. Hen. Garnett 22June60
1John J. Forsyth Grant 17July60
2John J. Grier, *adj.* 19Mar.61
2Edw. Cuthbert Ward 17Sept.61
1Joseph M'Murray, *adj.* 7Jan.62
2Reginald Cartwright 18Feb.62
1Thos. H. K. Fletcher 8Aug.62
1Chas. Keir Farquharson, *l. of M.* 2Sept.62
2Albert E. H. Smyth 3Oct.62
2William Nangle, *d.* 9Jan.63
2Hen. K. G. Savage 7Apr.63
1Fra. Walter Cary 29May63
1Arthur Kemmis 8Sept.63
2Chas. John Burnett 8Jan.64
1Robert Hill Wyllie 8Jan.64
1John Lewis Gibson 31May64
1Philip Caddell 14June64
1Hen. E. Pateshall Thomas, *d.* 23Aug.64
1Geo. Burrell Skinner 11Oct.64
2Hen. Edward Adams 7Apr.65
2Wm. Jas. Franks 27Apr.64
1Jas. Simpson Maitland 18July65
1Fred. Henry Grenall 29Sept.65

Ensigns.

1Chas. Kennedy Brooke 7Nov.62
2Julian H. H. Ruxton 9Jan.63
2Coleridge Grove 17Mar.63
2Hen. L. Dundas 17July63
1John Gwennap D. Moore 2Oct.63
1Hen. Bonnor Maurice, *d.* 9Jan.64
1Hen. B. Le Mottée, *d.* 22Jan.64
1Edward J. Singleton 29Mar.64
1Chas. Christopher Cole 31May64
2Geo. Bolden 3June64
1Geo. Chas. Daintry 14June64
2Wm. Hen. Daniel 28June64
1Geo. Edward Ryan 5July64
1Simon Anth. Dodd 23Aug.64
2Hen. Hoyle Oddie 13Sept.64
2Norton Chas. Martelli 11Oct.64
2Wm. Hume N. Locke 24Jan.65
2Ralph E. Allen 7Apr.65
1Rich. V. S. Riall 18July65
2Ernest Woodward Friell 29Sept.65

Paymasters.

1Geo. H. Shuttleworth 13Dec.61
8June58
capt. (hon.) 8June63
2Fred. T. O. Hopson 20Feb.63
15Feb.56
lt. 15Mar.53
capt. (hon.) 15Feb.61

Instrs. of Musk.

1C. E. Layard, *lt.* 21Jan.63
1C. K. Farquharson, *lt.* 30June65

Adjutants.

1J. M'Murray, *lt.* 18Feb.62
2J. J. Grier, *lt.* 27May62

Quarter Masters.

1Wm. Fraser 15Jan.64
ens. 5Aug.59
2

Surgeons.

1 [illegible] Ferguson 14Jan.63
2C. G. Irwin, *M.B.* 1Dec.63

Assistant Surgeons.

1John D. Healey 8May55
2Edward Coffey 29Jan.58

Facings yellow.

Ag. Messrs. Cox & Co.

Ir. Ag. Sir E. R. Borough, *Bt.*, Armit & Co.

Digitized by Google

16th (Bedfordshire).

[1 Bn. ..... *Canada,*
Dep. ..... *Templemore,*
2 Bn. ..... *Nova Scotia,*
Dep. ..... *Templemore.*]

Colonel.

Sir Geo. Macdonald, *l.g.* 15Feb.63

Lt. Colonels.

2Oliver Langley, *c.* 22July59
1Geo. John Peacocke, *m.c.c., c.* 18Oct.59

Majors.

2Thos. Tydd 8Mar.64
1Patrick W. S. Ross 19July64
1Chas. Coote Grant 9Aug.64
2John Oct. Chichester 16Aug.64

Captains.

J. W. Bostock, i.m. 4Aug.54
2Wm. C. Bancroft, *d.* 26Feb.58
2Horace Ximenes 10Mar.58
2John W. Helyar 10Mar.58
1S. G. C. Hogge 6Sept.58
2W. L. Ingles 7Sept.58
2John Hill Crosse 26Oct.58
1Geo. H. Twemlow 16Nov.55
1Rich. C. Healy, *p.s.c., s.* 24May59
2Alex. D. Thomson 17June59
2James Davis 12May60
1Wm. Rob. Welch Lea, *d.* 1June60
1Wm. Hen. Carter 22Oct.60
2Robt. Baret Stokes, *p.s.c., s.* 14Aug.57
1Wm. F. Marson 9Nov.58
2Henry Kelsall, *d.* 11Apr.62
1Geo. P. Lockwood 27May62
1Alf. Wm. Adcock 17Nov.63
2Thomas Russell 22Mar.64
1John F. H. Harrison 29Mar.64
2Bernard H. Westby 9Aug.64
2Albert Neame 9Aug.64
1Geo. Street 16Aug.64
1Cha. Jas. Horne 31Jan.65
1Geo. Evatt Acklom, *d.* 1Apr.63

Lieutenants.

1L. Le Feuvre, *I. of M.* 23Mar.58
2A. A. Pinson, *I. of M.* 23Mar.58
2Charlton M. R. Reyne 4June58
1Aubrey P. Powys 7Sept.58
2Fred. Grant, *d.* 7Sept.58
1F. J. Rogers 10Oct.58
2John Payne, *d.* 10Oct.58
1Rich. H. Freeman 17June59
1Cecil Godwin 30Sept.59
1Chas. T. Sheringham, *d.* 18Oct.59
1Geo. L. Le M. Taylor 14Feb.60
2Rob. W. M. Wetherell, *adj.* 23Mar.60
2Pierce M'Cann 11May60
2Art. E. Cooch 12May60
2James Bell 1June60
2Currer F. Busfeild 15June60
1Basil Clifton Westby, *d.* 4Feb.62
2Charles Platt 11Apr.62
2Edward Daly 27May62
1Leonard B. A. Poynter, *d.* 29May63
1Rich. Wood Robinson 30June63
1Reg. L. H. Curteis 22Mar.64
1Norman C. Griffith 13Apr.64
1John Lloyd Price, *adj.* 9Aug.64
2Geo. Griffiths 16Aug.64
2Sam. John Pullin 24Jan.65
1Hen. John Cholmeley 31Jan.65
2Riddall Morrison 9Aug.64
1John Rae Reid 29Aug.65
2Hen. Harpur Tabb 24Jan.65

Ensigns.

1Chas. Whitworth Lloyd 28Jan.62
1John Edw. Orange 4Feb.62
2Hen. J. Croft 8July62
2Richard Fra. Percy 29July62
2John R. M. Clunes, *d.* 9Jan.63
2Rieby Wason 28Apr.63
1Aubrey W. M. Bury 9Oct.63
1Malcott S. Richardson 22Mar.64
1Granville Vernon 9Aug.64
2Wm. Klingender 10Aug.64
1Chas. Napier Rivett 11Aug.64
1Ernest Tarleton 12Aug.64
2Hillyard H. A. Cameron 16Aug.64
1Alfred Sole Lingwood 5Aug.64
2Alex. J. Darby 23Aug.64
2Hen. Eyre Coote 24Dec.64
2*Sir* Jas. Liston Foulis, *Bt.* 24Jan.65
1Wm. Sam. Whittuck, *d.* 31Jan.65
2Walter Ferrier Riddell 7Mar.65
1Alex. Martin Paterson 10Oct.65

Paymasters.

2Mark Teversham 10Apr.58
capt. (*hon.*) 10Apr.63
1Thos. R. Griffiths 30Jan.61
8July59
capt. (*hon.*) 8July64

Instrs. of Musk.

2A. A. Pinson, *lt.* 28May60
1L. Le Feuvre, *lt.* 29Nov.60

Adjutant.

2R. W. M. Wetherell, *lt.* 11Apr.62
1J. L. Price, *lt.* 29Aug.65

Quarter Masters.

2James Winter 26Mar.58
4Feb.56
1Richard Dent 13Apr.58

Surgeons.

1W. G. Swan, *M.D.* 21July54
surg. maj. 28Feb.65
2Jas. R. Ffennell 10Feb.52
surg. maj. 20Nov.61

Assistant Surgeons.

2Joseph R. Kehoe 15Sept.57
1W. Keir, *M.D.* 30Sept.64

Facings yellow.

Agents. { *Sir* J. Kirkland & V. W. Holt, *Esq.*

Ir. Ag. Sir E. R. Borough, *Bt.* Armit & Co.

17th (Leicestershire).

[1 Bn. ..... *Aldershot,*
2 Bn. ..... *Nova Scotia,*
Dep. of 2 Bn. ... *Mullingar.*]

The Royal Tiger.
" Hindoostan."
" Affghanistan."
" Ghuznèe." " Kheliat."
" Sevastopol."

Colonel.

Sir Rich. Airey, *K.C.B. l.g., m.c.c., s.* 20July60

Lt. Colonels.

1William Gordon, *c.* 15Jan.61
2Alex. M'Kinstry 17May61

Majors.

2David Latouche Colthurst 25May60
1Geo. Tito Brice, *l.c.* 15Jan.61
2Clement H. J. Heigham 17May61
1William Hen. Earle 14Apr.63

Captains.

1Philip M'Pherson 24Feb.54
1Wm. A. King 14Mar.56
2James B. H. Boyd 22June55
2W. Dalrymple Tompson 14Dec.55
1Cecil M'Pherson 9Mar.58
2John Hunter (*p.* 123) 10Mar.58
2Wm. Tyler Stuart, *p.s.c.* 10Mar.58
1James D. Travers 16Mar.58
2Fra. H. Gee 10Sept.58
2Cha. Græme Grant 30Jan.59
2Joseph O. Travers, *d.* 6May59
2John Bellamy 20Dec.59
1Arch. H. Utterson 25May60
2James Creagh 1June60
1Wm. Hen. Parker 15Jan.61
1J. M. Clarke Travers 17May61
1Fra. Jas. Berkeley 2Sept.62
1Geo. Dan. Webber 30Dec.62
1John T. B. Mayne 14Apr.63
1Sam. Bradburne 15May63
2Tho. Rochfort Hunt 21July63
1David F. Allen 11Oct.64
2Geo. A. Crickitt 11Oct.64
2Isaac Colquhoun 11Sept.65

Lieutenants.

2J. U. Mosse, *I. of M.* 15June58
2Alex. Fluder 12Nov.58
2Edward Mason, *d.* 20Oct.57
1D. M. Irvine 18Jan.59
2Henry S. Wedderburn, *d.* 4Feb.59
2Thos. Braddell 6May59
2Alex. Aitken Ross, *adj.* 29July59
2Rich. Follett Bros, *d.* 23Sept.59
2Hen. Chas. Deane, *s.c.* 28Oct.59
2Wm. R. Corballis 23Mar.58
2Edw. J. Harris 12June60
1Hen. G. MacGregor, *s.c.* 15June60
1Herbert Kerr 15Jan.61
1Hen. B. Jackson, *adj.* 17May61
2Lambart F. W. Dwyer 17May61

Digitized by Google

1Alf. J. J. Ravenhill 23July61
1Chas. W. B. Aylmer 8Oct.61
1John Mush 2Sept.62
1Geo. Aug. Cox 4Aug.63
1Anthony Strother 16June62
1H. L. M. Ravenhill 22Dec.63
2Richards H. Dunning 26Apr.64
1Geo. Jas. Maillard 31May64
1Wm. Lonsdale 23Aug.64
1Robt. Kiero Watson 11Oct.64
2Wm. Mogg Rolph 11Oct.64
1Chas. Earnest G. Burr 18July65
1Stuart Lloyd Richards 11Sept.65
2John Hen. Gamble 11Sept.65
2Edw.O'Bryen Forsyth 23June65

Ensigns.

2Fred. T. Blackley 9July62
3Art. H. W. Mansergh 2Sept.62
1Thos.DrummondGilbert5Sept.62
2John H. C. Michel 23Sept.62
2Pred. F. Parkinson 23Jan.63
1Sydney R. G. Hobson 14Apr.63
1Windham Brady 21Apr.63
1Herb. Chas. Marryat 29May63
1Matthew Wm. Brock 21July63
2Theobald D. O'Brien 4Aug.63
1Lawrence J. W. Hussey 22Dec.63
2Rob. Loring 26Apr.64
2Edw. A. Masy Hay, *d.* 31May64
2Robt. T. Stewart 11Oct.64
1Rich. H. Whittington 12Oct.64
1Hen. Maxwell Newall 13Oct.64
2Wm. Imes Nares 8Aug.65
1Thos. Wm. Drage 8Sept.65
1Colwyn W. Vulliamy 29Sept.65
2Geo. Lainson Field 20Oct.65

Paymasters.

1H. Bollis Howett
capt. (hon.) 1May60
1N. G. Smith 14May58
capt. (hon.) 14May63

Instrs. of Musk.

2J. U. Mosse, *lt.* 20July58

Adjutants.

2Alex. A. Ross, *lt.* 13Apr.58
1Hen. B. Jackson, *lt.* 15Feb.63

Quarter Masters.

1W. W. Monk 22June60
1Samuel Slater 21July63

Surgeons.

1C. H. Fasson 19Feb.57
surg. maj. 12July64
2E. B. Tuson 10Nov.54
surg. maj. 20Aug.64

Assistant Surgeons.

1Alex. Allan, *M.D.* 12Jan.59
2J. H. H. Tothill 22June58

Facings white.

Ag. Messrs. Cox & Co.

Ir. Ag. Sir E. R. Borough, *Bt.*
Armit & Co.

18th (Royal Irish).

1 Bn. .....*Madras, Dep.* .....*Fermoy*,
2 Bn.....*New Zealand, Dep.* .....*Fermoy.*]

The Lion of Nassau.
"Virtutis Namurcensis Præmium."
The Sphinx. "Egypt."
The Dragon. "China."
"Pegu." "Sevastopol."

Colonel.

Sir John Forster FitzGerald,
G.C.B. g. 9Mar.50

Lt. Colonels.

1Geo. F. S. Call, *c.* 18Sept.57
2Alfred A. Chapman, *c.* 16Sept.59
1*John Thornton Grant*, C.B. *c.*
3Aug.60

Majors.

1Edmond W. Sargent 9Mar.58
2Geo. J. Carey, *C.B. c.s.* 30Mar.60
2Jas. H. Rocke 22May63
Lumley Graham, *c.* 29Sept.65

Captains.

2Geo. Augustus Elliot, *d.* 26Jan.55
1Geo.H.Pocklington, *d.* 23Sept.57
2John Inman, *m.* 10Mar.58
2R. P. Bishopp 26Mar.58
1Cha. J. Coote 14May58
2*Edw. A. Anderson, m.c.* 14May58
2Wm. Crozier, *d.* 10Sept.58
2Thos. D. Baker, *m., p.s.c., s.* 26Oct.58
2William Kemp 16Aug.59
1H. G. A. Vicars, *m.s.* 13Dec.59
1Fra. Jacob Bryant 26May60
1James Baird 9Mar.60
1Rob. Isaac Adameon 1Apr.62
1Geo. Joy 15June60
1Rob. M. Hornby 31Aug.58
2Edw. A. Noblett 17Mar.63
1Edward L. Dillon 31Mar.63
1Rich. H. Daniel, *d.* 21July63
2Edward Hall 20Oct.63
1M.J.R.Macgregor, *d.* 17Nov.63
2R. W. E. Dawson 11Dec.63
2Hugh Shaw 2Apr.64
2James F. Daubeny 5July64
2Wm. Albert Le Mottee, *d.* 7Feb.65
1Samuel Boulderson 17Nov.63

Lieutenants.

2Thos. C. Wray, *adj.* 27Nov.57
1John Wily, *d.* 23Mar.58
1I. W. Home 10Sept.58
2J. A. J. Briggs 10Sept.58
1W. O. Bourke, *d.* 10Sept.58
2Wm. F. Thacker 7Dec.58
1Fra. W. Lipscomb, *I. of M.* 31Jan.59
1Geo. L. H. Poole, *d.* 21Feb.60
1Wm. E. Twyning 21Feb.60
2Edw. A. Marsland 21Feb.60
1Chas. Hen. Stevenson 10May60
2Geo. Aug. Nicolls 26May60
2Chas. G. Minnitt, *I. of M.* 14Dec.60
1St. Geo. Alex. Smith 4Jan.61
1Thos. B. Meredith 13Dec.61
1John F. Mosse 1Apr.62
1Edm. C. Prichard 13May62
1Wright Sherlock 17Mar.63
1Chas. C. Yates Butler 31Mar.63
2John B. Jackson 21July63
2Charlton Dawson 2Oct.63
2Oct. Ridley Lawson 17Nov.63
2Cha. Orchard Cornish 11Dec.63
2John J. R. Russell 9May64
1Wm. Hen. Herbert, *adj.* 2Apr.64
1Fra. N. V. Burton 5July64
1Hen. Gordon Heath 5Aug.64
2Albert James Alex. Jackson 20Sept.64
2John Geo. Butts 7Feb.65
1John Bradley 9Feb.65

Ensigns.

2Bernard Gilpin Haines 18Jan.61
2Chas. G. Phillips 23July61
2Fra. J. S. Pringle 15Oct.61
1Geo. A. Macdonnell 8Feb.61
2Hen. D. Bicknell 13Dec.61
2Wm. E. Chapman 31Dec.61
1Hen. B. Moore 7July62
1Ponsonby W. Watts 8July62
1Albany R. Savile, *d.* 17Mar.63
1John Chas. S. Irving 7Apr.63
2Hazlewood Jones 21July63
1John Downie 31Mar.63
2Geo. Crichton Jenkins 8Jan.64
1Jas. Mortimer Webster, *d.* 5July64
1FitzRoy H. S. Sewell 30Jan.63
2Jas. Tierney Skinner, *d.* 5Aug.64
2John Pearson, *d.* 26Sept.64
1Geo. Wm. N. Rogers 17Jan.65
2John Cookson Fife 23Dec.64
1Ollyett A. Woodhouse, *d.* 4Apr.65

Paymasters.

1Rob. Bent Farwell 21Feb.60
capt. (hon.) 21Feb.65
2Chas. F. Heatly, *m.* 31Mar.63
17Dec.47
lt. 7July37

Instrs. of Musk.

2C. G. Minnitt, *lt.* 23Mar.63
1F. W. Lipscomb, *lt.* 1?Mar.65

Adjutant.

2T. C. Wray, *lt.* 3June64
1W. H. Herbert, *lt.* 1Sept.64

Quarter Masters.

1Maurice Hackett 23Apr.61
2John Staniforth 31Dec.61
24Feb.57

Surgeons.

2Geo. W. Peake, *M.D.* 2Oct.57
1J. H. Lewis 8Mar.64

Assistant Surgeons.

2Wm. Isaac Spencer 23Apr.58
1Hunter A. Coghlan 1Mar.59
1Wm. Orr 1Mar.59

Facings blue.

Ag. Messrs. Cox & Co.

Ir. Ag. Sir E. R. Borough, *Bt.*
Armit & Co.

Digitized by Google

19th (1st York. North Riding).

[1 Bn. ..... *Bengal,*
Dep. ..... *Chatham,*
2 Bn. ..... *Burmah,*
Dep. ..... *Chatham.*]

"Alma." "Inkerman."
"Sevastopol."

Colonel.

Sir Abr. J. Cloetè, *K.C.B. K.H. t.g.* 10Mar.61

Lt. Colonels.

1Rob. O. Bright, *c.* 28Nov.57
2Robert Warden, *c.* 9Mar.58

Majors.

1G. Bingham Jennings 30Sept.56
1Edw. Chippindall, *t.c.* 28Nov.57
2Henry de R. Pigott 30June63
2Bonar Millett Deane 29Sept.65

Captains.

1Rich. Doyle Barrett, *d.* 29Dec.54
2George Clay, *d.* 29Dec.54
2Edw. St. J. Griffiths 24July57
2Edw. N. Kindersley 7Aug.57
1Ames Goren 28Nov.57
2Philip D. Vigors, *p.s.c.* 9Mar.58
2John Anderson 9Mar.58
2H. S. G. S. Knight 30Oct.57
2John H. Kirke 30Apr.58
1W. F. T. Marshall 2July58
1V.C.H.E.Jerome, *m.* 23July58
1Francis Davis, *d.* 24Dec.58
2Wm. J. Foster 8July59
2Charles Hereford 30Dec.59
1Montgomery Williams 21Feb.60
2James Robert Dalton, *d.* 15Oct.61
1Wm. Hen. Moffatt 4Feb.62
1Godfrey Baldwin 25Aug.62
1Alex. Brooke Morgan 9Jan.63
2Geo. Onslow 27May62
2Fra. E. Biddulph 17July63
1Albert Seagrim 13Dec.61
1Chas. J. F. Smith-Forbes 16May65
1Stephen Weston Bent 29Mar.64

Lieutenants.

1Edw. Wm. Evans 8Dec.54
1Chas. V. Hiffernan 13Sept.55
1James Knox, *adj.* 26Mar.58
2Tho. D. Rew 15June58
2Wm. Rob. Iles 15June58
2Beauchamp Colclough, *adj.* 13July58
2Fred. Geo. Frith, *i.m.* 4Nov.58
1Geo. F. Vesey, *d.* 24Dec.58
2Tho. H. Kirby, *I. of M.* 11Feb.59
2Robert Biscoe 24May59
1Horace Arthur Wells, *d.* 2Dec.59
2Philip Downes Williams 2Dec.59
1William Bennett 30Dec.59
1John C. T. Humfrey 19Mar.60
2Wm. Read 4June61
1Edgar A. Dickenson 18Aug.61
1Aug. M. Handley 15Oct.61
1Rob. G. Traill, *I. of M.* 5Nov.61
1Cortlandt Skinner 25Feb.62
1James Fra. Fraser 18July62
2Geo. H. Reynolds 19Aug.62
1Const. C. B. Tribe 25Aug.62
2Martin Tucker 9Jan.63
1Fred. Sale S. Brind 30Apr.58
2Wm. Joseph Lynch 17July63
2Henry Stokes, *d.* 1Mar.64
2Chas. J. M. Hallewell 22Mar.64
2Geo. A. Warden 20Sept.64
1Jas. Gordon Moir 16May65
2Wm. Robt. Thornhill 22Sept.65

Ensigns.

2Alex. Bredin 11Mar.59
2George Oakes 11June61
2Art. E. Trotter Brown 23Aug.61
2Geo. Fearon Thorp 15Oct.61
1Theodore B. Emerson 13Dec.61
1Edward Spencer Mott 18Feb.62
1Thos. P. Palmer 16May62
1John Jameson 18July62
2Abney H. Cameron 19Aug.62
2Herbert L. Gipps 9Jan.63
1Herbert C. Boulcott 14Feb.60
2Alfred J. Paterson, *d.* 17July63
1Lorn Rob. H. D. Campbell 28Aug.63
2Crosbie Barton 29Aug.63
1John Fra. Jas. Miller 1Mar.64
1Henry Badeley 28June64
2Alfred W.H.Hornsby, *d.* 26July64
1Alex. Roche, *d.* 16May65
1W. G. W. M'Clintock 4Aug.65
2Fred. Aug. Remmington 22Sept.65

Paymasters.

1Tho. Palmer 7Dec.55
qua.mast. 21Apr.54
capt. (hon.) 7Dec.60
2Jas. Wray 4Aug.63
7Nov.57
capt. (hon.) 7Nov.62

Instrs. of Musk.

1Robt. G. Traill, *lt.* 15June59
2T. H. Kirby, *lt.* 3May65

Adjutants.

1J. Knox, *lt.* 16July62
2B. Colclough, *lt.* 21Sept.64

Quarter Masters.

1John Keatinge 25Feb.62
23Sept.59
2Chas. M'Lagan 16May65
22Oct.61

Surgeons.

1Hen. B. Hassard 26Jan.58
2W. T. Harding 28Jan.62

Assistant Surgeons.

2Donald Macpherson 10Mar.58
1Chas. Edw. Wikeley 12Jan.59
1F. P. Staples 1Apr.61
2Hen. Walker 12Jan.59

Facings grass green.

Ag. Sir John Kirkland.

Ir. Ag. Messrs. Cane & Sons.

20th (East Devonshire).

[1 Bn. ..... *Bengal,*
Dep. ..... *Chatham,*
2 Bn. ..... *Japen,*
Dep. ..... *Chatham.*]

"Minden." "Egmont-op-Zee."
The Sphinx. "Egypt."
"Maida." "Vimiera."
"Corunna." "Vittoria."
"Pyrenees." "Orthes."
"Toulouse." "Peninsula."
"Alma." "Inkerman."
"Sevastopol." "Lucknow."

Colonel.

M. Beresford, *l.g.* 22Sept.58

Lt. Colonels.

1John Cormick, *c.* 24Dec.58
1George Bennett, *c.* 29Oct.59
2*Hen. R. Browne, c.* 12June63

Majors.

1E.A.Holdich, *C.B. c.s.* 26Mar.58
2Alex. H. Cobbe, *t.c.* 17July63
1W. L. Devenish Meares 12Apr.64
2Geo. Edw. Francis 22Nov.64

Captains.

1Fred. L. Eldridge, *d.* 7Aug.57
1John T. N. O'Brien, *m.* 12Feb.58
2Aug. Wm. Ord, *m.* 17Oct.51
1E. Monckton Jones, *p.s.c., t.* 26Mar.58
2G. G. G. Munro 26Mar.58
1Hector Barlow Vaughan 26Mar.58
2Chas. G. Rochfort 30Mar.58
1*John J. S. O'Neill, i.m.* 3June58
2Allen N. Adams, *d.* 10Mar.58
1W. F. F. Gordon, *d.* 24Dec.58
1Edw. A. Patrickson 5May59
1Wm. David Nunn 29July59
1Geo. Blair Duffin 28Oct.59
1George Gethin 13Dec.59
2Stephen Egan 16May62
1Geo. Priestley 10June62
2Robert Blount 2Dec.62
2Sam. Johnstone 30June63
2Conroy Fahie 17Nov.63
2John Aldridge 12Apr.64
2Chas. Kyrle Chatfield 13Oct.64
2Hen. F. G. Webster, *d.* 22Nov.64
2John M'Namee, *d.* 29Feb.64
1Art. W. L. Mirehouse 25Apr.65
1Owen T. Burne, *m., s.* 9Aug.61

Lieutenants.

1N. X. Gwynne, *d.* 10Sept.58
1Frederick Mansel 10Sept.58
2H. C. Z. de Stacpoole, *d.* 24Dec.58
1Harry R. Bowlby, *I. of M.* 11Jan.59
1R. H. James 16Apr.59
2Wm. Glencross, *adj.* 5May59
2Robert Fraser 29July59
2Chas. Hen. Webster 16Sept.59
2James Smyth 13Dec.59
1Geo. Edward Bolger 10Jan.60
1Geo. R. Gibbs 10Mar.60
1Jas. M. Lovekin, *adj.* 10Oct.58

Digitized by Google

1Clifford G. Gibaut, *d.* 10July60
2Geo. Duncan Wahab 30Nov.60
1Chas. S. Elliott 5Mar.61
2Geo. Frederic Harris, *I. of M.* 16Aug.61
1Thos. Alf. Davies 6Feb.62
1Chas. Edw. Hussey 10June62
2B. K. Whiteford 8July62
1Champion Jones 3Oct.62
1Henry Lawrence 7Apr.63
2Fred. Watkins Barlow 30June63
2Stewart A. Wroughton 30June63
1Frederick Dawson 17Nov.63
2Robert D'Arcy 12Apr.64
1James Whybrow 13Oct.64
3Charles Thos. Doorly 22Nov.64
2Hen. Hays Leeming 22Nov.64
2Edward H. Barlow 1June64
2David O'Neill Power 22Aug.65

Ensigns.

2Edw. P. T. Goldsmith 11Feb.62
2John Lacey Morley 22Oct.61
1Russell Thos. Birch 11Mar.62
1Geo. G. Fergusson 1Apr.62
1Heu. Longfield Ricard 22Apr.62
1Geo. W. H. Hutton 8July62
2Alex. C. Duncan 18July62
2Fra. J. G. Cook 3Oct.62
2Art. Ernest Beaumont 2Dec.62
2Herbert E. Becher 17Mar.63
2De la Pere Robinson 24June62
1Thos. O. Moore 6Feb.63
2John Hugh Ford, *d.* 30June63
1Alfred Dening, *d.* 22Sept.63
1Philip A. Robinson 17Nov.63
2Adam Park Pinching 12Apr.64
1Wm. Alf. Headech 3Jan.65
1Walter R. L. Brackenbury 23Dec.64
1Wm. Fred. Rudman 24Jan.65
2Robt. Andrew Woolley 22Aug.65

Paymasters.

1John M. Gibbs, *m.* 4Dec.57
19Oct.49
2Aug. B. de Lasalle 18May58
capt. (hon.) 18May63

Instrs. of Musk.

1H. R. Bowlby, *lt.* 5July63
2G. F. Harris, *lt.* 6Apr.64

Adjutants.

2W. Glencross, *lt.* 27May62
1J. M. Lovekin, *lt.* 17Dec.62

Quarter Masters.

1Wm. Smith 23Mar.59
18Jan.56
2Rich. Storey 21Apr.63
4June61

Surgeons.

1Edw. Howard 24Feb.54
surg. maj. 29Apr.62
2G. P. M. Woodward, *M.D.* 31Dec.58

Assistant Surgeons.

1Henry Kelsall 8Sept.55
2R. A. Hyde 17Aug.57
1F. R. Wilson, *M.B.* 1Oct.60
2Wm. Hensman 12Jan.59

Facings yellow.

Ag. Messrs. Cox & Co.
Ir. Ag. Messrs. Cane & Sons.

21st (Royal North British Fusiliers).

[1 Bn. ..... *Aldershot,*
2 Bn. ..... *Madras,*
Dep. of 2 Bn. .... *Preston.*]

The Thistle within the Circle.
Saint Andrew.
"Nemo me impune lacessit."
Royal Cypher and Crown.
"Bladensburg." "Alma."
"Inkerman." "Sevastopol."

Colonel.

GCB.Sir De Lacy Evans, *G.C.B. g.* 29Aug.53

Lt. Colonels.

1J. Ramsay Stuart, *C.B. c.* 15Nov.54
2J. E. Robertson, *c.* 31Mar.63

Majors.

1John Tho. Dalyell, *l.c.* 3Aug.55
2Edwin A. T. Steward 14May58
2V.C.Fred. Cockayne Elton 12June63
1Fred. Torrens Lyster 31May64

Captains.

1W. P. Collingwood, *m.* 28July54
1S. W. H. Hawker, *m.* 14Apr.48
1Alfred Templeman, *s.* 2Feb.55
1Wm. Henry Carleton 11May55
1Roger Kilkeen 3Aug.55
1John G. Image 31Aug.55
1Shadwell Henry Clerke, *s.* 26Mar.58
2Francis George King, *i.m.* 27Mar.58
2Geo. F. Gildea 10Sept.58
2Alex. Walker 10Sept.58
1Alfred Holt 30Aug.59
2Art. G. Hazlerigg 11Sept.60
2Rich. W. C. Winsloe 25June61
2Jas. G. M'D. Tulloch 7July61
2Septimus S. Connell 11Apr.62
1Robt. Cook 21Apr.63
2Edw. T. Bainbridge 5May63
2Fra. Wm. Hamilton 1July63
2A. W. O. Saunders 13Feb.63
2Geo. Albert Grant, *d.* 26Apr.64
1Geo. Wm. Furlong 2Sept.64
2Geo. Gilmour 18Apr.65
1Fred. George Jackson 22Sept.65
1Wm. John Close 26Apr.64

Lieutenants.

2Ernest Lewis 23July58
2Edward Bussell 30Aug.59
1James Browne 13Dec.59
2Wm. Thorburn 20Apr.60
1Wm. C. Ralston 24July60
2Thos. Bunbury Eames 27Sept.59
1Walter Nowell Carey 24May61
2Edw. Fred. Pole, *d.* 7July61
1Michael Thunder, *I. of M.* 22Oct.61
1Fra. MacK. Saimond 7Jan.62
2Edward Walker, *I. of M.* 18Feb.62
1Edw. Geo. Lingard 11Apr.62
2Henry Feilden 6Mar.63
2Geo. Hen. Anderson 21Apr.63
2James Ferguson, *adj.* 30June63
1Frederick Packman 1July63
2Hen. Beresford Nangle 1July63
2James Whitton 1July63
2Edward John Butler 4Aug.63
1Evans M. Allen 11Sept.63
1Geo. H. Burrows 20Oct.63
2Alfred Thrale Perkins 19Jan.64
1John Dunbar 31May64
1Claude D. Patterson 2Sept.64
1John W. Micklethwait 5Aug 64
2Fred. Wm. Burr 18Apr.65
1Hen. de Parny Rennick 17Mar.63
1Fra. John Webber 2June65
1Biddulph Lee Warner 8Aug.65
1Frederick Tweed 22Sept.65

Ensigns.

1Edw. B. Jackson 11Apr.62
2Edmond C. Browne 23Sept.62
2John Davidson 24Mar.63
1Cecil B. Robinson 22May63
1Thos. Capel Rose 1July63
2Hen. Roper C. Hewat 4Aug.64
1Joseph Napier Taw 11Sept.63
1Chas. Edw. Bovill 12Sept.63
1John Croker 20Oct.63
1Robt. F. Willoughby 16Oct.63
2Robt. W. Hill 19Jan.64
2Wm. L. E. Money-Kyrle 22Mar.64
2Jas. Geo. Proudfoot 26Apr.64
1Hen. Harcourt Horn 26Apr.64
2Wm. Arthur Law, *d.* 28June64
1Michael Coen 10Oct.64
2W. Rich. Tredennick, *d.* 18Apr.65
1Chas. R. Walker 2June65
2Donald Robertson 8Aug.65
2Jas. Edward Porteous 22Sept.65

Paymasters.

1Tho. J. Atkinson 25Jan.59
capt. (hon.) 25Jan.64
2John F. A. Hartle 17Nov.63

Instrs. of Musk.

2E. Walker, *lt.* 19Nov.61
1M. Thunder, *lt.* 22Aug.64

Adjutant.

2J. Ferguson, *lt.* 4Feb.59

Quarter Masters.

1George Grahame 17Aug.55
2

Surgeons.

1Art. J. Greer 11Sept.60
Wm. Stewart, *M.D.* 8July62

Assist. Surgeons.

2Thomas Walsh 25May58
2Jas. Land, *M.D.* 20Apr.59
1J.H.C. Whipple, *M.D.* 30Sept.64

Facings blue.

Ag. Messrs. Cox & Co.
Ir. Ag. Messrs. Cane & Sons.

Digitized by Google

22nd (The Cheshire).

[1 Bn. ..... *Malta,*
Dep. ..... *Parkhurst,*
2 Bn. ..... *Mauritius,*
Dep. ..... *Parkhurst.*]

"Meeanee." "Hyderabad." "Scinde."

Colonel.

Sir J. L. Pennefather, *K.C.B. t.g.* 13Feb.60

Lt. Colonels.

1F.PymHarding,*C.B.c.* 25Sept.57
2David Anderson, *c.* 5Mar.58

Majors.

1J. H. Graham 5Mar.58
1Thomas Tyacke 26July64
2Herbert G. Panter 18Oct.64
2Geo. Fuller Walker 23June65

Captains.

2E. N. L'Estrange 22May57
1Arthur Lloyd Monk 16Mar.58
1Austin Peter O'Malley 17Mar.58
2Avary J. Davern, *d.* 26Mar.58
2Oliver G. De Lancey 26Mar.58
1Henry A. Norris 15June58
2W. Ivers Lutman 23July58
2John Wm. Trevor, *d.* 20Apr.58
2John S. Swann, *p.s.c., s.* 5Sept.58
2Henry Proctor 2Mar.60
2Hen. E. Watson 25Jan.59
2J. St. Geo. Armstrong 13Dec.61
1Herbert C. Patton, *d.* 6May62
1Anthony Gardner 10June62
1Fra. E. Holyoake 29July62
1Tho. Gilling Gilling 30Dec.62
2Fred. Smith Vachier, *m., m.c.c., s.* 29Dec.54
1Edw. M. Cookesley 24Mar.63
1Wm. Busfeild 23June63
1Henry Leigh 24Nov.63
1Ernest A. Carey 3Jan.65
2Rob. Hen. Dillon 16May65
2Rich. N. C. Foll 23June65
1Wm. Cunliffe Powys 12Sept.65

Lieutenants.

2George Turner, *d.* 3Nov.55
2Hen. J. Oliver 18May60
2Thos. C. M'Cormick,*d.* 23Mar.60
2Michael Fenton 30Nov.60
1Fred. W. Best Parry,*d.* 18Jan.61
1Geo.Rob.H.Daubeney 29Mar.61
1John G. Hughes, *d.* 25June61
2John D.C.Thomas, *adj.* 25June61
2Harry B. Pitman, *d.* 8Nov.61
2Albert Garner Richards 13Dec.61
2Anastatius E. Tollemache, *I. of M.* 6May62
2John Thos. Garwood 18July62
1Ralph D. Backhouse, *I. of M.* 29July62
2Wm. Brooks Butlin 7Nov.62
1Wm. T. S. Hull 2Dec.62
1John H.Hamersley,*adj.* 30Dec.62
2Philip Gully 24Mar.63
1Hen. Hoste Swinny 24Mar.63
1Rob. F. W. Rynd 31Mar.63
2Edward Straton 23June63
1James Mark Chambers 16Feb.64
2Geo. Edw. Osborne 19Apr.64
1John Banks Linley 30Aug.64
1J. St.Geo.Wolseley, *d.* 17Sept.64
2Wm. Fleming Martin 3Jan.65
1Henley Oxford Magra 25Apr.65
2Alex. Stuart 23June65
1Wm. Bell Beatty 29Dec.64
2Alex. John G. Bainbridge 12Sept.65
1Henry Craster 3Nov.62

Ensigns.

1Chas. M. H. Newington 3Dec.62
1Rob. Jas. Dallin 30Dec.62
2Joseph Collins 9Jan.63
1Wm. Geo. Overton 24Mar.63
2John Dallas Edge 25Mar.63
1Rob. Art. Blane 31Mar.63
2Chas. Leslie Sykes 22May63
2Rich. Chas. Hare, *d.* 23June63
2Rhys Rainier Jones 24Nov.63
2Chas. Carstairs 19Apr.64
1Henry Hall, *d.* 26Apr.64
2Geo. W. H. Cuningham 26July64
1Geo. Arnold Christian 30Aug.64
2Wm. Chas. F. Molyneux 23Dec.64
2Benj. Sculthorp Brookes 3Jan.65
1John G. K. Young 25Apr.65
1Peter Aubertin 16May65
1James Alleyne Clarke 23June65
1Hen. H. Sealy 4Aug.65
2Thos. E. G. Molyneux, *d.* 12Sept.65

Paymasters.

2Geo. M. Davidson 1Apr.58
capt. (hon.) 1Apr.63
1Geo. W. Vesey 8Dec.58
capt. (hon.) 8Dec.63

Instrs. of Musk.

1R. D. Backhouse, *lt.* 30Oct.63
2A. E. Tollemache, *lt.* 15May64

Adjutants.

2J. D. C. Thomas, *lt.* 6May62
1J. H. Hamersley, *lt.* 9Jan.63

Quarter Masters.

2Rich. Connor 21Nov.62

Surgeons.

1And. L. Adams, *M.D.* 25Sept.55
2Wm. H. Pollard 20June65

Assistant Surgeons.

1Fra. H. Welch 1Apr.61
2Thos. F. O'Dwyer, *M.D.* 30Sept.64

Facings buff.

Ag. Messrs. Cox & Co.

Ir. Ag., Sir E. R. Borough, *Bt.*, Armit & Co.

23rd (Royal Welsh Fusiliers).

[1 Bn. ..... *Bengal,*
Dep. ..... *Walmer,*
2 Bn. ..... *Gibraltar,*
Dep. ..... *Walmer.*]

The Prince of Wales's Plume
"Ich Dien."
The Rising Sun.
The Red Dragon.
The White Horse.
"Nec aspera terrent."
"Minden."
The Sphinx. "Egypt."
"Corunna." "Martinique."
"Albuhera." "Badajos."
"Salamanca." "Vittoria."
"Pyrenees." "Nivelle."
"Orthes." "Toulouse."
"Peninsula." "Waterloo."
"Alma." "Inkermau."
"Sevastopol." "Lucknow."

Colonel.

Sir Wm. J. Codrington, *G.C.B., g.* 27Dec.59

Lt. Colonels.

1Samuel Wells, *C.B.c.* 16Jan.57
1Robert Pratt, *C.B. c.* 27Mar.57
2T.C.E. *W. D. Bell, c.* 30Mar.58

Majors.

James Gubbins, L.c., s. 24Mar.57
1Henry D. Torrens, *c.* 18Oct.58
1Chas. Elgee 6May59
2*Hon.* Savage Mostyn 29Mar.60
2Chas. G. C. Norton 2June60

Captains.

2Geo. P. Prevost 27May57
2Sydney C. Millett 30Nov.58
1T.E.Tho. B. Hackett 26Jan.59
2Robert Douglas, *d.* 6July59
1Wm. Munnings Lees 26Mar.59
2Josiah FitzThos. Shadwell 26Mar.59
1Charles Monsell 26Mar.59
2T.C.Luke O'Connor 24Aug.59
2Cha. G. Blane 6Sept.59
2James De Vic Tupper, *d.* 1Apr.59
1John Tilly, *d.* 31July60
1Robert Eckford 28Mar.60
1James Williamson 7May60
2Tyssen S. Holroyd 20Jan.61
2F. W. Hutton, *p.s.c., s.* 2Dec.57
2Jas. H. Walwyn 6Feb.61
1Gust. W. H. Bussell 8Feb.61
1Wm. Jolliffe Twyford 11Aug.61
1Alan Graham 22Mar.61
1John K. S. Henderson 29Mar.61
2Harry Chas. Willes 9Sept.61
2Arch. R. Winstanley 9Nov.61
1Fred. Gerard 2June61
1Lorenzo G. Lysons, *d.* 2June61

Lieutenants.

2Annesley Cary 4June61
1J. W. W. Coatley 4June61
2Chas. C. Lees, *d.* 15Jan.61
1Hen. E. Stanley 16Jan.61
2Geo. W. Lewis 16Jan.61
2A. M. Molyneux 14June60
2John Hen. Tulloch 13Dec.59

Digitized by Google

2Gerald Geo. Liddell 13Dec.59
1Hen. Fred.Seagram, *d.* 21Feb.60
1Francis Palmer Jones 8Oct.61
1James Martin Clayton, *adj.* 29Oct.61
1Rob. Albert Evans Hay 30Oct.61
1Eugene M. Roe, *I. of M.* 7Jan.62
3Charles Morgan, *I.of M.* 16Feb.62
2Joseph Napier 6May62
1Hen. Fra. Hutton 2Dec.62
2Wm. Henry Benyon, *d.* 6Feb.63
1Henry O. Lloyd 8Feb.63
1Anth. Rich. Hutchinson 11Aug.63
1Wm. H. Adams 11Aug.63
1Louis J. W. Hadden 18Sept.63
3George Wm. Adolphus FitzGeorge, *adj.* 18Dec.63
2Rob. F. Williamson, *s.* 22Mar.64
1George Wildes 29Mar.64
1Alex. Spink Beaumont 3June64
2Edw. Stanley Creek 9Sept.64
2Geo. Adderley Dawson 3Mar.65
1John Chas. Bradshaw 9May65
3Geo.Bentinck Luxford,*d* 2June65
2Howe Jas. Knox 2June65

Buirmas.

1John Joseph Mahon 22Oct.61
2A. F. Ramsbottom 6May62
1Compton Norman 2Sept.62
2Chas. Edw. Paterson 2Dec.62
2J. Rowley Watson, *d.* 7Nov.62
3Thos. B. Graves 21Nov.62
1Fred. Stringer 30June63
1Chas. Newlyn Teed 11Aug.63
1Geo.Holden Hutton,*d.* 16Sept.63
3Geo. C. E. Rowley 2Oct.63
3Chas. Geo. Bell 16Dec.63
1Sam. John Dunlop 8Jan.64
2Wm. Phibbs 22Mar.64
1Alex. Cosby Jackson 3June64
1Ernest Art. Cradock 9Sept.64
1Art. John Hutchinson 24Jan.65
3Chas. John Gilbert 3Mar.65
1Fra. Lionel Mordaunt 9May65
2Robt. T. Webber 2June65
2Walter F. J. Cowan 3June65

Paymasters.

3Geo. Knox Leet 2July58
capt. (hon.) 2July63
1Thos. N. Young 7Dec.58
1Jan.57
lt. 3Jan.64
capt. (hon.) 1Jan.62

Instrs. of Musk.

1E. M. Roe, *lt.* 1Apr.61
2C. Morgan, *lt.* 4Dec.63

Adjutants.

1J. M. Clayton, *lt.* 3June69
3G.W.A.FitzGeorge,*lt.* 23Dec.64

Quarter Masters.

3George Burden 13Apr.58
1June55
1Michael O'Donnell 26Jan.59
1June55
ens. 29Nov.50

Surgeons.

2Benj. Tydd 16July58
1S. M. Webb, *M.D.* 22Aug.65

Assistant Surgeons.

1F. T. M'Carthy 20Apr.59
2T. S. Barrow, *M.D.* 31Mar.64

Facings blue.

Ag. Messrs. Cox & Co.

24th (2nd Warwickshire).

[1 Bn. ..... *Dublin*,
2 Bn. ..... *Burmah*,
Dep. of 2 Bn. .. *Buttevant.*]

The Sphinx. "Egypt."
" Cape of Good Hope."
" Talavera."
" Fuentes d'Onor."
"Salamanca." " Vittoria."
" Pyrenees." " Nivelle."
" Orthes." " Peninsula."
" Punjaub." " Chillianwallah."
" Goojerat."

Colonel.

Pringle Taylor, *K.H. l.g.* 26Nov.61

Lt. Colonels.

1Edmund Wodehouse, *c.* 9Mar.60
2Thomas Ross, *c.* 5Apr.64

Majors.

2Louis H. Bazalgette 30Mar.58
1Richard T. Glyn 23July61
1Rich. Hen. Travers 7Jan.62
2Thomas Clark 29July62

Captains.

1And. J. Macpherson, *m.* 14Jan.49
1Geo. Fred. Berry, *m.* 20Oct.49
1R. G.A. de Montmorency 8July57
2F. C. D'Epinay Barclay, *s.* 5Mar.58
2Wm. Vesey Munnings, *i.m.* 17Apr.58
2Edm. W. Kent 31Dec.58
2Wm. Plumer Gaskell, *s.* 1Apr.59
2John Johnstone 5Aug.59
2Hen. Jas. Hitchcock, *d.* 21Oct.59
1Wm. J. M. Crawfurd 29Oct.60
2Hen. B. Pulleine 15Nov.61
1Charles Watkins 25June61
1Sam. John Jas. Burns 21Feb.62
1John Foot 16May62
2Arthur C. Hallowes 29July62
2Rob. S. Brydges Leech 16Jan.63
1Wm. Mathew Dunbar 2Sept.62
1Chas. F. Lloyd 12June63
1Redmond O'Mahony 18Dec.63
2Geo. Gibson 23June63
2Walter B. Logan 16Apr.64
1Edw. H. B. Sawbridge 14Mar.65
1Adolphus W. Campbell 15Sept.64
2W. R. B. Chamberlin 16May65

Lieutenants.

2John C. Warne, *i.m.* 26Feb.56
1Rob. P. Fox, *adj.* 27Nov.57
1John Moore G. Tongue, *I. of M.* 16Apr.58
1J. C. Thomas 16Apr.58
2R. N. Surplice, *s.* 10Sept.58
2Hugh B. Church, *I.of M.* 24Sept.58
1Wm. A. H. Plasket 18Jan.56
2Cha. A. Hewitt 14Feb.60
2Geo. Vaughan Wardell 23July61
2Henry Dewé, *d.* 15Nov.61
1John F. Caldwell 15Nov.61
1Rob. Hen. B. Airey 7Jan.62
1Robt. C. Topham Atthill 23Apr.61
1Wm. M. Brander 16May62
1Hen. F. Brouncker 8July62
1Henry A. Harrison 29July62
1Wm. Hitchcock 19Aug.62
1George Paton 8Sept.62
1Harry Rich Farquhar 7Nov.62
2W. M. de Rune Barclay 9Jan.63
2Chas. Jas. Bromhead, *adj.* 20Feb.63
2Geo. Jas. Gordon 28Apr.63
2Albert F. Adams 12June63
1Fra. Hibbert 12Nov.58
1Oscar Hen. Blount 18Dec.63
2Thos. Carroll Dempster 16Apr.64
2Alfred Jas. Godfrey 3May64
2Richard S. Pritchard 31Jan.65
2Wm. Thos. Much 14Mar.65
2Thos. Rainforth 16May65

Ensigns.

2Thos. John Baynes 15Nov.61
1Geo. Art. Lee 16May62
1Ellis Lee 8July62
1Wm. Eccles Mostyn 29July62
2Reg. Younghusband 20Aug.62
2Edward Obré Heyland 5Sept.62
1Russell Upcher 21Nov.62
2Wm. Penn Symons 6Mar.63
2Wm. Fraser, *d.* 21Apr.63
2Edw. H. Randolph 30June63
2Charles Erskine 17July63
1Wm. Hughes 22Mar.64
1Fred. Carrington 4May64
2Herbert M. Williams 5July64
1Herbert B. Moffat 6July64
1Rich. Rye Corcor 23Aug.64
1Alfred Crofton French 11Oct.64
2Chas. Warren Walker 31Jan.65
2John Jas. Harvey 21Mar.65
Teigumouth Melvill 20Oct.65

Paymasters.

1Fra. F. White 11July56
lt. 5May54
capt. (hon.) 11July61
2B. R. James 20Oct.55
5Apr.56
capt. (hon.) 5Apr.61

Instrs. of Musk.

1J. M. G. Tongue, *lt.* 15Feb.62
2H. B. Church, *lt.* 16Mar.63

Adjutants.

1Rob. P. Fox, *lt.* 16July58
2C. J. Bromhead, *lt.* 29May63

Quarter Masters.

2James Hawkins 21Feb.60
1Wm. Charters 18July62

Surgeons.

2F. T. Abbott 30Dec.64
1John Coates, *M.D.* 25Jan.56

Assistant Surgeons

2John Colahan, *M.D.* 25May58
2Campbell M. Douglas, *M.D.* 1Oct.62
1G. F. Duffy, *M.B.* 30Sept.64

Facings grass green.

Ag. Messrs. Barron & Smith.

Ir. Ag. Sir E. R. Borough, *Bt.*, Armit & Co.

Digitized by Google

25th (The King's Own Borderers).

[1 Bn. .....*Canada,*
Dep. .....*Preston,*
2 Bn. .....*Ceylon,*
Dep. .....*Preston.*]

The King's Crest.

"In Veritate Religionis confido."

The Arms of Edinburgh.

"Nisi Dominus frustra."

The White Horse.

"Nec aspera terrent."

"Minden." "Egmont-op-Zee."

The Sphinx. "Egypt."

"Martinique."

Colonel

Hen. Dive Townshend, *l.g.* 16Feb.62

Lt. Colonels.

1Francis Fane 23Oct.60
2Hen. Torrens Walker 28July63

Majors.

1Patrick Robertson-Ross, *l.c.* 14Feb.60
2C. J. S. Wallace 23Oct.60
2George Bent 28July61
1Astley C. Smith 26July64

Captains.

2Tho. Rowland 2Mar.56
1Henry Pears, *d.* 11Jan.59
1Thos. W. Sheppard 30Sept.59
1Geo. Skene Hallowes 10Sept.58
2John R. Harvey 12Dec.59
1A. C. Young 13Dec.59
2Henry Helsham 13Dec.59
2Edm. Garland Horne, *p.s.c., d.* 13Dec.59
2V.C. Aylmer S. Cameron, *d.* 13Dec.59
2Fred. S. Terry 9Jan.60
2Hen. Ridout Floyd 13Jan.60
1John Fred. Everett 31Jan.60
2Stanley John Lowe 12Dec.59
1George Kirwan 23Oct.60
1Art. W. A. N. Hood, *s.* 22Apr.62
2Nath. C. Ramsay 19Aug.62
2John Harger 7July61
2Wm. Hen. Henzell, *d.* 9Nov.62
1Hen. G. Ramadge, *d.* 28July63
1Chas. Errol Hope 17Nov.63
1Fra. G. Coleridge 26July64
2Geo. T. L. Carwithen 16Aug.61
1Ernest H. P. Vivian 4Oct.64
1Chas. Robt. Leslie 30Dec.64

Lieutenants.

1Cha. Pell Helgham, *adj.* 17Nov.57
2John Stubbs 15Oct.58
2Hen. Jas. Harvey 1Apr.60
1Alex. Bain Chisholm 6Nov.60
2Horace Wm. Scriven, *d.* 18Jan.61
1James Long Watson 20Apr.61
1J. Chas. Thompson, *l.m.* 23Aug.61
1John Talbot Coke 23Aug.61
1Wm. Lisle B. Coulson 23Aug.61
1R. Wm. T. Dawson, *I. of M.* 6Sept.61
2Arthur Taylor, *I. of M.* 25June61
2Westropp T. Morgan 28Jan.62
2Wm. Grogan Knox 4Feb.62
1Geo. Dixon 1Apr.62
2Jas. Pender, *d.* 22Apr.62
1Fra. Gerald Lees 19Aug.62
1John Ireland Dobson 7Nov.62
2S. R. Burnett Partridge 2Dec.62
2H. R. Seville Armstrong 2Dec.62
1Rich. T. Higgins, *d.* 30Dec.62
1Wm. Bigsby Brown 28July63
2Chas. F. Barnardiston, *d.* 22Dec.63
2Fra. Edw. Carleton 1Mar.64
2Chas. Dewrock Swete 16Aug.64
2Wm. Godfrey Thomas, *adj.* 14Sept.64
1Thos. John Leadbetter, *d.* 4Nov.64
1John Albert Vincent 30Dec.64
2Jerome O'Brien 17Apr.60
2James Murray Grant 29Aug.56
1J. F. Curtis-Hayward 10Oct.65

Ensigns.

2Gerald M. Shirley 4Feb.62
1Aug. Owen, *d.* 22Apr.62
2Alfred James 8July62
2Rickard X. L. O'Connell 19Aug.62
2Arthur Harry Turner 7Nov.62
1Hugh Gough Collis 5Nov.62
1Wm. W. M. Wingfield 2Dec.62
2Hen. Houlditch 3Dec.62
1Hen. H. P. Powell 30Dec.62
2Sam. P. L. Konarski 14Apr.63
2Hans R. Rathborne 28July63
1Duncan Wm. Cork 5Apr.64
1Geo. Ormond Stoney 5July64
2John Leith Ross, *d.* 26July64
1Chas. W. M. Coote 16Aug.64
2Geo. Hodson 4Oct.64
1Hen. Aug. Chichester 20Dec.64
1Fra. H. T. Curtis 30Dec.64
1Ewan J. Christian 21Mar.65
2Edward Law Durand 10Oct.65

Paymasters.

1Wm. Brumell, *m.* 30Sept.42
lt. 10Oct.34
2Robt. Stein Forlong 10July63

Instrs. of Musk.

2A. Taylor, *lt.* 1Feb.65
1R. W. T. Dawson, *lt.* 23Mar.65

Adjutants.

2W. G. Thomas, *lt.* 1Sept.64
1C. P. Helgham, *lt.* 11Oct.64

Quarter Masters.

2Chr. Kettyles 2Dec.62
2July58
cor. 21Feb.56
1David Wyllie 31Jan.65

Surgeons.

1D. W. Lawlor 28Jan.62
2Wm. Y. Jeeves 29Nov.64

Assistant Surgeons.

2E. C. Markey 1Mar.59
2Wm. Armstrong 12Jan.59
1Geo. C. Gribbon, *M.B.* 20Apr.59

Facings blue.

Ag. Messrs. Cox & Co.

Ir. Ag. Sir E. R. Borough, *Bt.*, Armit & Co.

26th (Cameronians).

[*Bombay,*
Dep. *Preston.*]

The Sphinx. "Egypt."
"Corunna."
The Dragon. "China."

Colonel.

Geo. H. Mackinnon, *C.B. l.g.* 21Dec.62

Lt. Colonel.

Shurlock Henning 25July65

Majors.

William Mosse 4Apr.64
C. R. Berkeley Calcott 25July63

Captains.

Edw. A. Collins 28Jan.59
Matthew H. Hale, *d.* 3June59
Geo. E. Phipps Trent 12June60
Edw. James Upton, *d.* 14Aug.60
James Armstrong 30Nov.60
William Beers 18Sept.63
Edw. Kempson 4Apr.64
Wm. H. Salwey 23Dec.64
Thomas Turner 3Jan.65
Geo. John Hamilton 28Dec.60
Thos. Wm. Lawson 11Mar.62
Thos. Gethin Coote 2May65

Lieutenants.

Philip C. Story 3June59
Lancelot A. Gregson, *s.c.* 21Feb.60
Lewis Cubitt 16Dec.59
Oswald Cresswell, *l. of M.* 26Oct.60
Hercy P. Wolferstan 30Nov.60
Henry C. Sharp 8Oct.61
Wm. B. Wade 14Jan.62
Geo. Douthwaite, *d.* 28Jan.62
Jas. R. G. Buchanan 30Mar.62
Arch. D. Eden 8July62
Wm. Blakeway Burton 4Apr.64
Howard M. E. Brunker, *adj.* 23Dec.64
Jas. Samuel Greer, *d.* 3Jan.65
Chas. H. Dougherty 6Oct.62
Vivian Davenport 25July65

Ensigns.

Chas. Wm. Hemphill 22Apr.62
Geo. H. Wilson 8July62
Livingstone Clarke 18Sept.63
Hen. F. Townsend 21June64
Fred. S. Alexander 23Aug.64
James Bond Clarke 3Jan.65
John Macfarlane 7Feb.65
Edw. M. Dougherty 2June65
Wm. Higgens, *d.* 4July65
Robt. A. Gilchrist, *d.* 4Aug.65

Pay. Hen. A. Berry 11July65
14Dec.55
ens. 11Aug.54
capt. (hon.) 14Dec.60

I. of M. O. Cresswell, *lt.* 21Apr.64
Adj. H. M. E. Brunker, *lt.* 14Feb.65
Q.M. Wm. Hen. Topp 5July64
3July60

Sur. Rich. Gamble, *M.D.* 12Mar.52

surg. maj. 8June61

A.S. Joseph Johnston, *M.D.*, 27Oct.54
Wm. Carpenter, *M.D.* 30Sept.64

Facings yellow.

Ag. Messrs. Cox & Co.

Ir. Ag. Sir E. R. Borough, *Bt.*, Armit & Co.

Digitized by Google

27th (Inniskilling).

[*Bengal*, Dep. *Buttevant.*]

The Castle of Inniskilling, with St. George's Colours. The White Horse.

" Nec aspera terrent."

" St. Lucia."

The Sphinx. " Egypt."
" Maida." " Badajoz."
" Salamanca." " Vittoria."
" Pyrenees." " Nivelle."
" Orthes." " Toulouse."
" Peninsula." " Waterloo."

Colonel.

Jas. R. Craufurd, *m.g.* 29Apr.61

Lt.-Colonels.

R.J. Baumgartner, *C.B.c.* 22July59
Barclay Thomas 10July63

Majors.

Richard Freer 18Oct.59
James Henry Creagh 10July63

Captains.

J. Vize O'Donnell, *m.* 15June49
John Sam. Manly [*p.* 129] 26May54
Charles Warren 26May54
Wm. Crofer, i.m. 12May54
Fra. E. Murphy 25Jan.59
Henry Cowell 1Oct.58
John Geo. Dartinell, *m.* 13May59
Wm. Hen. Davis 6Sept.61
W. Hamilton Twemlow 17Mar.63
Wm. S. C. Pinwill 12June62
James Moorhead 28Mar.61
Edw. Town-end Webb, *d.* 30July62
Matthew Fanning 29Nov.57

Lieutenants.

And. D. Geddes 7Sept.55
Henry Scott Simeon 19Dec.56
Fred. R. Attwood 1May57
Henry M. Caine, *d.* 19June57
Laur. W. Desborough 12Oct.57
Aldred Clay, *adj.* 26Oct.58
Francis Coffey 21Oct.59
Ormsby Coey 6Sept.61
James M. V. Cotton 27May62
Wm. Herring 8July62
Henry Collingwood, *d.* 18May58
Richard Hamilton 12June63
Kenelm D. Murray 26Feb.64
Thos. O. Wingate 17Nov.63
Robt. K. Barrow 18July65

Ensigns.

S. Yates Worthington 18May60
R. W. E. White, *I. of M.* 8Nov.61
Rob. Wm. Brownrigg 27May62
Wm. Erskine 5July63
Hen. B. P. Phillipps 12June63
J. W. F. Buxton 10July63
Domville M. Taylor 2Oct.63
Chas. Sumner Pinwill 21Nov.62
Philip Stainforth 26Feb.64
John Russell Mecham 19July64

Pay. D. A. Patterson 22Apr.62
28July59
capt. 16Oct.57
I. of M. R. W. E. White, *ens.* 26May64
Adj. A. Clay, *lt.* 27Jan.64
Q.M. John Trenor 28Apr.54
Surg. W. A. Thomson, *M.B.* 31Dec58
A.S. Leonard Kidd, *M.B.* 26May54
T. Y. Baker 1Oct.60

Facings buff.

Ag. Messrs. Cox & Co.
Ir. Ag. Sir E. R. Borough, *Bt.* Armit & Co.

28th (North Gloucestershire).

[*Devonport.*]

The Sphinx. " Egypt."
" Corunna." " Barrosa."
" Albuhera." " Vittoria."
" Pyrenees." " Nivelle."
" Nive." " Orthes."
" Peninsula." " Waterloo."
" Alma." " Inkerman."
" Sevastopol."

Colonel.

Sir Hen. J. W. Bentinck, *K.C.B. l.g.* 11Oct.54

Lt.-Colonel.

Wm. Roberts 2June65

Majors.

Chas. F. T. Daniell, *l.c.* 11Apr.65
Simpson Hackett 2June65

Captains.

James Williams 25Sept.55
James G. Turner 9Oct.55
Hill F. Morgan, *p.s.c.* 15Jan.56
Cha. D. Ingham 26Mar.58
John G. Day 7May58
John W. Preston, i.m. 17July57
Chas. F. Hutton 25Jan.56
Chas. G. Mackenzie 17Apr.60
Edw. Fox Angelo 9Feb.64
C. Geo. O'Brien 29May63
C. A. S. Dickins, *m.* 17June55
Edward O'Neill 3June64
Francis Brodigan 2June65

Lieutenants.

Alex. L. Emerson, *p.s.c.* 13July55
Gordon C. S. Ducat 26Nov.57
Chas. Thackeray 5Mar.58
Fra. Edw. Webb 7May58
Alex. Humfrey 13June59
Tho. Horniblow, *I. of M.* 7Oct.59
Edw. Brett 5Jan.60
Frederick Rance, *adj.* 17Apr.60
Arthur Cook 4June61
Hen. R. Treeve 2Mar.60
Sam. F. F. Auchmuty 30June63
Rob. B. Singer 9Feb.64
Nath. R. Slater 14June64
Elliott C. C. Farnall 2Dec.62
Alfred Beere 2June65

Ensigns.

Fra. Hen. P. Duncan 23Mar.60
Anthony Smyth 25May60
E. J. Bigg Wither 16Oct.61
Chas. Owen James 15Nov.61
Cecil Lloyd 9Feb.64
Hen. Wallick Maclear 5July64
Geo. H. Moore-Lane 10Mar.64
John Marshman 4Apr.65
George Conner 2June65
Edm. P. Wilford 25July65

Pay. James Bridge 11July65
24Oct.56
lt. 1Feb.56
capt. (hon.) 24Oct.61
I. of M. T. Horniblow, *lt.* 1Aug.63
Adj. Fred. Rance, *lt.* 8Aug.56
Q.M. Thos. Lumsden 14Dec.55
Surg. T. R. Williams, *M.B.* 15Jan.64
A.S. W. G. Don, *M.D.* 22Jan.58

Facings yellow.

Ag. Messrs. Cox & Co.
Ir. Ag. Sir E. R. Borough, *Bt.* Armit & Co.

29th (Worcestershire).

[*Malta*, Dep. *Chatham.*]

" Roleia." " Vimiera."
" Talavera." " Albuhera."
" Peninsula." " Ferozeshah."
" Sobraon."
" Punjaub." " Chillianwallah."
" Goojerat."

Colonel.

Sir James Simpson, *G.C.B. g.* 27July63

Lt.-Colonel.

Lindsay Farrington 25Mar.62

Majors.

Somerset M. Clarke 16Jan.63
Hales Wilkie 20Feb.63

Captains.

Frederick Kneebone 13June55
Fred. D. Middleton, *m., s.c.* 6July52
Nath. P. Ledgard 29Apr.59
Chas. P. Rosser, m., m.c. 26June55
John North Bomford, *d.* 25Mar.62
Wm. Boycott 2Dec.62
Howell Davis 16Jan.63
Rob. Berkeley 13Feb.63
Fred. Chas. Ruxton 20Feb.63
Martin C. S. Tupper, *d.* 6Mar.64
Fred. Maycock 21Nov.62
John Chas. Douglas 25Apr.65
Thos. Camden Lambert 9June65

Lieutenants.

Wm. Winn, *adj.* 13Aug.57
Joseph Bourke 13Dec.59
Rich. Alex. Oswald, *d.* 2Dec.62
Alf. Wm. Machett 16Jan.63
Robt. John Watson 13Feb.63
C.E.P. Simpson, *I. of M.* 20Feb.63
Wm. S. H. Jolliffe 17Nov.63
Julius Tennyson, *d.* 2Feb.64
Edmund Cairington 4Nov.64
Jas. Wm. Boyfield 3Mar.65
Chas. Hen. Monck Paget 25Apr.65
Ferdinand Russell 23Jan.63
Wm. Robt. Elliott, *d.* 9June65
Jacob Hen. Pitfield 9June65
Geo. W. F. Claremont 22Aug.65

Ensigns.

Wm. M. Prendergast 24Nov.63
Chas. W. Hawker Helyar 2Feb.64
Wm. Evans 8Mar.64
Clement A. P. Cooper 19Apr.64
F. C. H. Littledale 9Dec.64
Edw. Jas. Hen. Spratt 3Mar.65
Jas. Ogilvy Dalgleish 25Apr.65
Thos. Chas. Yard 9June65
John Wm. Jameson 10June65
Allen Theophilus Ross 22Aug.65

Pay. Wm. F. Scott, *m.* 19Aug.62
13Jan.54
lt. 18Feb.48
I. of M. C.E.P. Simpson, *lt.* 14Jan.65
Adj. W. Winn, *lt.* 6Nov.63
Q.M. Rich Erwin 30June65
Surg. Edw. Moorhead, *M.D.* 25May55
surg. maj. 2Aug.62
A.S. J. P. H. Bolleau, *M.B.* 30Sept.64

Facings yellow.

Ag. Messrs. Cox & Co
Ir. Ag. Sir E. R. Borough, *Bt.* Armit & Co.

Digitized by Google

30th (Cambridgeshire).

[Canada,
Dep. *Parkhurst.]*

The Sphinx. "Egypt."
"Badajoz." "Salamanca."
"Peninsula." "Waterloo."
"Alma." "Inkerman."
"Sevastopol."

Colonel.

Thomas Wright, *C.B. l.g.* 7Mar.62

Lt. Colonel.

Thos.Hen.Pakenham, *c.* 19Dec.62

Majors.

Wm. John Brook 21Mar.65
Lachlan Macpherson 20June65

Captains.

Chas. M. Green, *m.* 30Sept.54
James C. Hobbs, *d.* 7Sept.55
Edw. N. Hill 9Sept.55
Cha. J. Moorsom 4Dec.57
J. P. Campbell 20Apr.58
Hen. C. Singleton 24Sept.58
Chas. J. P. Clarkson 13Nov.60
Rich. J. Wyrley Birch 17May61
Montague D. Stevenson, *d.* 19Dec.62
Wm. Hen. Clarkson 15June58
Wm. Glascott 21Mar.65
Pelham T. Pelham 20June65

Lieutenants.

Joseph Fleming, *d.* 8Dec.54
Edw.St.Geo.Smyth, *adj.* 9Mar.55
Henry F. Morewood *l. of M.* 31Aug.58
Fred. H. Williamson, *d.* 5Aug.59
Richard Nagle 12June60
Hen. Horace Eden 13Nov.60
Josh. E.C.C. Lindesay 4Jan.61
Wm. Vesey Brownlow 12Mar.61
Ollyett W. Braine 19Dec.62
Chas. Hen. Garnett, *d.* 17Mar.63
James Thom 18Sept.63
James Cooke 9Oct.63
Thos. Brown Stewart 21Mar.65
Geo. Edward Cobden 20June65
Jas. Edward Goodwyn 12Sept.65

Ensigns.

Frederic Clowes 18Sept.63
Neil Bannatyne 8Mar.64
Thos. Reoch Burns 9Aug.64
Cecil R. Hornby 16Aug.64
Hen. Kemble 3Mar.65
Alex. Jno. Goldie 20June65
Art. Wm. M. Headley 30June65
Robt. Art. M'Cord 8Aug.65
Wm. Ingersoll Merritt 12Sept.65
Robt. Fra. Walker 21Oct.65

Pay. Thos. Cassidy, *m.* 17Mar.63
11Apr.55
I. of M. H. F. Morewood, *lt.* 1Mar.60
Adj. E.St.Geo.Smyth, *lt.* 20Oct.63
Q.M. Michael Tooner 8July62
Surr. Raphael W. Read 28Dec.55
surg. maj. 31May64
A.S. J. Paxton, *M.D.* 22Apr.58

Facings yellow.

Ag. Messrs. Cox & Co.

Ir.Ag. Sir E. R. Borough, *Bt.*, Armit & Co.

31st (Huntingdonshire).

[Aldershot.]

"Talavera." "Albuhera."
"Vittoria." "Pyrenees."
"Nivelle." "Nive."
"Orthes." "Peninsula."
"Cabool, 1842." "Moodkee."
"Ferozeshah." "Aliwal."
"Sobraon." "Sevastopol."
"Taku Forts."

Colonel.

Sir Edward Lugard, *K.C.B. l.g.* 1June62

Lt. Colonel.

Rob. J. Eagar, *m.c.c.* 30June63

Majors.

G. E. Brown-Westhead 15Oct.61
W. D. S. Dickins 9Feb.64

Captains.

Sam. Christian 15June55
Charles Prevost 27July55
Tho. E. Swettenham 12Feb.58
Alex. Mitchell 7Dec.58
And. Gammell, *m. p.s.c., s.* 26Feb.58
George Bayley 23Mar.60
Fred. Young Cassidy 12Aug.60
Geo. N. Pepper 22Apr.62
Lachlan Forbes, *m.* 18Feb.61
Geo. Walton Appleby 28Jan.62
Edw. Leslie B. Lowry 14June59
Arthur Jebb 25Apr.65

Lieutenants.

H. K. J. Waldron 23Dec.53
Hugh P. Deane 9Sept.55
John T. A. Gardiner 7Dec.58
Wm. Hill James, *adj.* 1Oct.58
Art. Johnson Danyell 6Jan.60
Alex. G. S. Maynard 31Jan.60
John M. B. Wood 23Mar.60
Fra. W. H. D. Butler 30June63
Richard Langford Leir 8Jan.64
Geo. Moore Lambert 2Feb.64
Rich. Pearson Crozier 29Mar.64
Robt. T. Masefield 26Aug.64
Wm. G. Brakspear 24Nov.62
Thos. Stanier 25Apr.65
David D. Chadwick 15Sept.64

Ensigns.

Arthur Annesley Yeo 9Mar.60
Hen. Wm. Bateman 5Feb.61
Wm. F. H. Majendie 12Mar.61
Rowley R.Couway Hill, *l. of M.* 9Apr.61
James Fred. Bevan 2Feb.64
Herbert Taylor 26July64
John S. F. Osborne 14June64
Art. FitzRoy Hart 23Dec.64
Wm. Adolphus Beamish 25Apr.65
Fred. Hugh Yates 23June65

Pay. John Jas. Bailey 6Nov.63
lt. 10June57
I. of M. R. C. Hill, *ens.* 11May64
Adj. Wm. H. James, *lt.* 30Nov.59
Q.M. Henry Wilkinson 2Dec.62
30Dec.59
Surg. D. R. Rennie 18Nov.59
A.S. Wm. Grantt, *M.B.* 9June54

Facings buff.

Ag. Messrs. Price & Boustead.

32nd (Cornwall). (Light Infantry).

[Gibraltar,
Dep. *Butlevant.]*

"Roleia." "Vimiera."
"Corunna." "Salamanca."
"Pyrenees." "Nivelle."
"Nive." "Orthes."
"Peninsula." "Waterloo."
"Punjaub." "Mooltan."
"Goojerat." "Lucknow."

Colonel.

Wm. Geo. Gold, *m.g.* 28Aug.63

Lt. Colonel.

G. G. C. Stapylton, *c.*, *m.c.c.* 26Sept.60

Majors.

Rob. Stacy Colls 22Jan.64
Hon. B. M. Ward 23Jan.64

Captains.

Alfred Bassano, *l.c.* 15Oct.56
Horatio Priestley, *d.* 3Apr.57
Wm. J. Anderson 11Aug.57
John Edmonstoune, *m.* 30Oct.57
Edwin Harmar 23Mar.56
C. E. Lane Bluett 25Sept.60
Hon. R. H. de Montmorency, *s.* 29Mar.61
Hen. Sparke Stabb 5Nov.61
A. R. W. Thistlethwayte 22Jan.64
Cha. G. Stanley, *d.* 20Sept.64
Art. Robt. Fowler 22May57
Adam Perry 12June62

Lieutenants.

Edmund Lakin, *l. of M.* 5Feb.58
John Garforth 6Feb.58
Timothy Morris, *d.* 9Aug.58
Cornelius F. Clery, *adj.* 3June59
Geo. Hen. Powell 20Apr.58
Hen. Sam. Hall 17June59
C. E. Le M. Cherry 28Sept.60
Fra. Art. Thomas, *d.* 30Apr.58
Randle Jackson, *d.* 16Nov.59
Herbert R. Hardinge 22Feb.61
Frank A. Horridge 11Sept.61
David Bond 22Jan.64
Chas. H. Trueman 20Sept.64
Hugh W. M. Cathcart 7Apr.65
Hon. Jas. Bruce Ogilvy 11Apr.65

Ensigns.

Wm. Jas. Alexander 12Mar.61
Rowland J. Lenthall 15Feb.61
Art. E. Havelock, *d.* 14Jan.62
John F. Ballard 8Jan.64
Matthew W. Lister 22Mar.64
Rob. Phillipps 20Sept.64
Hen. W. Trevelyan 31Jan.65
Art. Christian Tawke 25Jan.65
Wm. Hen. Iremonger 11Apr.65
Jas. Jocelyn Glascott 9May65

Pay. Hen. C. Watson 2June65
6Apr.55
(capt.) 1Dec.54
I. of M. E. Lakin, *lt.* 27Aug.59
adj. C. F. Clery, *lt.* 8Nov.61
Q.M. Fra. Stribling 28Nov.56
Surr. Jonas K. Carr, *M.D.* 17May55
A.S. Wm. H. Harris 10Mar.56

Facings white.

Ag. Messrs. Cox & Co.

Ir. Ag. Sir E. R. Borough, *Bt.*, Armit & Co.

Digitized by Google

33rd (The Duke of Wellington's Regiment).

[*Bombay*, Dep. *Fermoy.*]

"Seringapatam."
"Waterloo."
The Crest and Motto of the late Duke of Wellington.
"Alma." "Inkerman."
"Sevastopol."

Colonel.

Wm. N. Hutchinson, *l.g.*, *m.c.c.* 1Apr.63

Lt.-Colonels.

John E. Collings, *c.* 17Nov.57
Wm. Alex. Roberts Dunn 20Dec.64

Majors.

Art. Sisson Cooper 16Aug.61
Thos. Basil Fanshawe 18Apr.65

Captains.

Richard Lacy 6June54
A. Bruce Wallis, *d.* 24Aug.55
John J. Greenwood 19Sept.56
John Trent 28May59
Chas. W. Willis, *s.c.* 21Feb.60
Alex. Jas. Badgley 22Feb.61
John D. Johnstone 22Jan.62
Joseph C. Smythe 25June61
Fra. G. Stapleton 10Aug.55
Peter E. Quin 26Mar.56
John Hen. Campbell 23Aug.64
Birchall G. Graham 20Dec.64
William Bally 18Apr.65

Lieutenants.

Geo. T. Worthington, *d.* 9Mar.55
Jas. M. Shipton 21Feb.60
M. D. V. T. Grant 17Apr.60
Frederick Easton 29Mar.61
James Philips 2July61
Rowland H. Fawcett, *d.* 5Nov.61
Edwin Jervis 22Jan.62
Geo. M. Douglas, *I. of M.* 11Feb.63
Edwin Sandys Wason, *adj.* 26Feb.64
Craven C. Goring 14June64
Francis Wilmot 28July64
Frederic Wm. Durrant 18Oct.64
Chas. Alfred Carthew 18Apr.65
Richard Lewis Bird 5July66
Rich. Mant Miller 25July65

Ensigns.

Edward Quin 12May63
Ferdinand J. Tidmarsh 14June64
Geo. F. Arthur, *d.* 14June64
Wm. Everett 28June64
Lewis Forbes Heath 16Sept.64
Wm. Alex. D. Eden 20Dec.64
Walkyn L. L. Downes, *d.* 18Apr.65
Steward Melliss 30June65
Walter A. Wynter 9Aug.65
Edward Nesbitt 18Sept.65

Pay. John Thompson 25May54, *ll.*9Mar.55
capt. (hon.) 25May60

Lt of M. G.M. Douglas, *lt.* 27Dec.62
Adj. E. S. Wason, *lt.* 20Dec.64
Q.M. Edward Vyse 14July54
Sur. Jas. Sinclair, *M.D.* 29July62
A.S. Richard Hall, *M.D.* 1Oct.62
John J. Ball, *M.D.* 31Mar.64

Facings red.

Ag. Messrs. Cox & Co.
Ir. Ag. Sir E. R. Borough, *Bt.*, Armit & Co.

34th (Cumberland).

[*Bengal*, Dep. *Colchester.*]

"Albuhera."
"Arroyo dos Molinos."
"Vittoria." "Pyrenees."
"Nivelle." "Nive."
"Orthes." "Peninsula"
"Sevastopol." "Lucknow."

Colonel.

John Eden, *C.B. l.g.* 26Jan.60

Lt.-Colonel.

John Gwilt, *c.* 28Oct.64

Majors.

James Maxwell, *l.c.* 28July57
Joseph Jordan, *l.c.* 28Oct.64

Captains.

Pras. P. Cassidy, m., i.m. 10Nov.48
Granv. Wm. Puget 29Dec.54
Art. T. L. Chapman, *d.* 26Oct.55
A. Woodroffe Boyce 25Aug.57
John Leslie Moore, *d.* 4June58
Cha. Nedham, *s.* 20Jan.58
Julius D. Laurie, i.m. 11June61
Arthur Hill 7Jan.62
Geo. Clarkson Ross 16Jan.63
John Fra. Wyse 3Mar.63
Richard J. P. Leeson 7Apr.63
Irving Fra. Kennedy 9Oct.63
Geo. Malcolm 28Oct.64
Henry Lampen 17Apr.65

Lieutenants.

Spencer L. Greaves 19June55
H. T. Sheppard 10Sept.58
Lutley Jordan, *d.* 2Mar.60
Chas. F. Leeson 2Mar.60
And. Geo. Walker 18May60
Chas. Michael Fox, *d.* 29Jan.61
James L. N. Willis 11June61
John Olphert Gage, *adj.* 28Sept.62
Philip Walker 20Nov.62
Wm. Vaughan 6Mar.63
John M. Mure, *I. of M.* 7Apr.63
Chas. Cecil Clayton 28Aug.63
Joseph Edw. Savill 26Jan.64
Wm. Fra. Trotter 28Oct.64
Louis Wyatt 17Apr.65

Ensigns.

Francis Fladgate 28Sept.62
Geo. James 6Mar.63
Hen. Walter Phillips 7Apr.63
John C. Cowslade 25June63
Geo. Chas. D. Bampfield 30June63
Wm. Watson 6Sept.63
Evelyn Art. Rich, *d.* 29Mar.64
Robt. Lowry Dickson 11Sept.63
Mark Wm. R. Rushton, *d.* 28Oct.64
Thos. Art. Hill Lowe 25July65

Pay. Terence Rowan 16Sept.59
q.m. 28Apr.64
capt. (hon.) 16Sept.64

I. of M. J. M. Mure, *lt.* 2Jan.63
Adj. J. O. Gage, *lt.* 14Mar.65
Q.M. Daniel O'Neill 31Jan.60
Sur. Michael F. Manifold 8Dec.54
A.S. D. C. M'Fall 18Sept.57
W. C. Robinson 19Jan.60

Facings yellow.

Ag. Messrs. Cox & Co.

35th (Royal Sussex).

[*Bengal*, Dep. *Chatham.*]

"Maida."

Colonel.

Simcoe Baynes, *l.g.* 27Mar.63

Lt.-Colonels.

John M'N. Walter, *C.B. c.* 9Jan.57
Chas. Beamish, c. 16Sept.59

Majors.

Tho. Edwin Blomfield 10June62
Chas Armstrong 19July64

Captains.

Archibald Tisdall, *m.* 11May49
Sam. F. Blyth 16May56
Chas. J. Patterson, *d.* 10Feb.54
Wm. H. Ballingall 30May57
J. Ormsby Vandeleur, *d.* 3June59
Edw. R. Bigsby Barnes 6May59
Edward Tedlie 17Sept.61
Henry Grattan 8Feb.61
Thos. Lloyd 20Feb.63
Rob. J. G. Grant 22Mar.63
Edw. Fra. Browne 6June62
Woodford S. Sherlock 24Jan.65

Lieutenants.

Richard Trimen, *d.* 16May46
Richard Ross 9May56
Richard Parsons 15May57
Wm. H. B. Payn, *d.* 24Apr.58
Rob. Hill Ross, *adj.* 30Aug.58
Timothy John Dillon 15Nov.59
Wm. Trocke 29Jan.61
William Poste, *I. of M.* 17Sept.61
Art. C. Crookshank 30Oct.62
Wilfred Tolson 20Feb.63
Jas. Johnston Twining 10July63
John C. Addison 8Jan.64
Charles Semple 24Jan.63
J. R. B. Buscarlet 24Jan.65
John L. Hewson 1May59

Ensigns.

Aylmer P. G. Dowdall 29July62
Legh R. Battye 5Sept.62
Hen. M. M. Wood 17Jan.63
Thos. Astley Maberly, *d.* 10July63
Wm. P. B. Brereton 17July63
Aug. A. E. Oelrichs 22Sept.63
Wm. John Vousden 8Jan.64
Arthur Philip Hawthorn 24Jan.65
Rich. Albert W. Bayly, *d.* 25Jan.65
Edw. Jas. Courtenay, *d.* 30June65

Pay. John Mills Hewson, *m.* 27May54
28Sept.57
lt. 29Dec.58

I. of M. W. Poste, *lt.* 19May63
Adj. Rob. H. Ross, *lt.* 5Apr.57
Q.M. John Robertson 1Apr.65
29Oct.61

Sur. J. C. Dempster, *M.D.* 5Nov.50
surg.-maj. 29Dec.60

A.S. Nath. Alcock 1Oct.60
D. M. Davidson, *M.D.* 1Oct.60

Facings blue.

Ag. Sir John Kirkland.
Ir. Ag.

Digitized by Google

36th (Herefordshire).

[*Bengal*, Dep. *Belfast.*]

"*Firm.*"
"Hindoostan." "Roleia."
"Vimiera." "Corunna."
"Salamanca." "Pyrenees."
"Nivelle." "Nive."
"Orthes." "Toulouse."
"Peninsula."

Colonel.

Wm. Henry Scott, *g.* 31Oct.54

Lt. Colonel.

John J. Hort, *c.* 15May57

Majors.

Edw. Chas. Butler 19Mar.61
FitzWm. F. Hunter 24June62

Captains.

Rickard Lloyd 6June54
Ralph E. Carr 25Jan.56
Edwin Wm. Phillips 3June56
Rich. B. Lloyd 4June58
Alex.F.Stewart, *m.c.c.*, *d.* 9Sept.59
Wm. C. Hill 2Dec.59
Clement S. T. Sale 4Feb.62
Chas. Deere James 29May63
Art. Fra. Kelsey 11Aug.63
Mont. Cholmely Morris 21Sept.60
Jas. John Osmer, *d.* 4Nov.64
Rich. Wingfield 28Oct.64

Lieutenants.

Aug. Hen. Hartford 30June56
Rich. L. Hawkes 21Sept.56
Hardinge R. Stracey 21Sept.60
Christopher Spurgeon, *adj.* 19Mar.61
Alex. P. Van Homrigh 12Mar.61
Henry E. Stopford 18July62
John D. Atkinson 31Mar.63
Thos. E. P. Tyrwhitt, *I. of M.* 30June63
Redmond B. C. Daubeny 1Oct.58
Thos. Mercer Maxwell 11Aug.63
Hen. Gillum Webb, *d.* 9Aug.64
Wm. Skerrett 22Nov.64
Wm. Verner Ellis 9Dec.64
Lewis G. O. Stucley 26May65
Hen. Thos. Cramer Roberts 2June65

Ensigns.

Art. Montagu Neave 29May63
Wm. H. Marriott 30June63
Art. H. W. Kennedy 28July63
Wm. Arclel. Small 9Oct.63
Siannus Verner Gordon 4Aug.64
Geo. M. Richmond 11Oct.64
Wm. Francis Ashton, *d.* 22Nov.64
FredericLloydHarford, *d.* 9Dec.64
Hen. Wynne Pride, *d.* 26May65
John Lewis Rose, *d.* 2June65

Pay. Jas. Chambre 14Jan.62
I. of M. T. E. P. Tyrwhitt, *lt.* 11Aug.63
Adj. C. Spurgeon, *lt.* 23Dec.64
Q.M. John H. Wright 2June65
26Aug.53
Sur. Arthur Bell 31Dec.58
A.S. Tertius Ball, *M.D.* 3Nov.54
D. A. S. Thorburn, *M.D.* 30Sept.64

Facings grass green.

Ag. Messrs. Cox & Co.

Ir. Ag. Sir E. R. Borough, *Bt.*, Armit & Co.

37th (North Hampshire).

[*Curragh.*]

"Minden." "Tourney."
"Peninsula."

Colonel.

Sir Thos. Simson Pratt, *K.C.B. i.g.* 30May62

Lt. Colonel.

Fra. Douglas Grey 9Nov.62

Majors.

Wm. Joseph Bazalgette 18July65
John R. Heaton, *l.c.* 22Sept.65

Captains.

John Wm. Boissier, *m.* 30Jan.52
John D. Collum 15June58
Geo. W. Savage 26Oct.58
Fred. J. Nash Ind 7Dec.58
John Davis 16Sept.59
Chas. Edw. Hill 12Mar.61
Wm. Worsley Worswick 6Mar.63
Henry Edward Glass 31May64
C. W. Farwell 12Oct.60
Douglas Alleyne 24Jan.63
Chas. Edward King 18July65
John Everard Whitting 22Sept.65

Lieutenants.

Jas. Fred. Reyne, *adj.* 20Mar.56
Geo. J. Usil Mason, *I. of M.* 15June58
John Ennis 4Aug.62
Fra. O. Sargeant 21Oct.62
Russel Skinner 1Mar.64
Francis Cochran 31May64
Hen. E. Gaulter 14June64
Richard Hen. Rosser 23Aug.64
Hen. S. Howard 24Jan 65
Graham B. Dobson 16May65
Frederick Flowers 23June65
Herbert Stewart 18July65
Edward Jodrell 22Aug.65
Chas. Stewart Hardy 22Sept.65
Geo. Edward Parry 29Sept.65

Ensigns.

Arch. M'D. Beamish 14June64
Wm. Chas. Goslin 23Aug.64
Walter E. Gilbert 24Jan.65
Thos. E. Verner 25Jan.65
Wm. C. J. F. Nott 16May65
Wm. Boyle Moore 23June65
John A. Eastham 18July65
R. E. F. Howard-Brooke 22Aug.65
Geo. Lewis Leeds 22Sept.65
Fredk. Baines Dillon 29Sept.65

Pay. Thomas Smith, *m.* 23June63
28July54
lt. 2Aug.50
I. of M. G.J.U.Mason, *lt.* 29July61
Adj. J. F. Reyne, *lt.* 28June64
Q.M. John Reilly 31Mar.60
ens. 4June58
Sur. Jas. W. Fleming 2Oct.57
A.S. Wm. S. Chapman 15Sept.57

Facings yellow.

Ag. Messrs. Cox & Co.

Ir. Ag. Sir E. R. Borough, *Bt.*, Armit & Co.

38th (1st Staffordshire)

[*Bengal*, Dep. *Colchester.*]

"Monte Video." "Roleia."
"Vimiera." "Corunna."
"Busaco." "Badajoz."
"Salamanca." "Vittoria."
"Saint Sebastian." "Nive."
"Peninsula." "Ava."
"Alma." "Inkerman."
"Sevastopol." "Lucknow."

Colonel.

Sir W. R. Mansfield, *K.C.B. i.g. s.* 14Mar.62

Lt. Colonel.

Fred. Art. Willis, *C.B. c.* 22Dec.53

Majors.

Hor. Page Vance 22Dec.53
Hon. C. J. Addington 24Jan.55

Captains.

C. W. S. Gaynor, *d.* 14Aug.57
Henry C. Evans, *d.* 25June58
W. K. Elles, *s.s.c.* 13July58
Dav. Wm. Martin 30Sept.58
W. de W. R. Thackwell 26Feb.58
B. Walton, *m.* 8Jan.56
Harry B. Crohan 19Nov.58
Philip H. Eyre 25July62
Henry P. Hurford 2Dec.53
Rob. J. Stansfeld 22Dec.53
Alex. Walker 21June64
John A. Caldecott, *d.* 24Jan.65

Lieutenants.

John T. Carroll 29Feb.56
Art. Wm. Barron 25Oct.56
Wm. H. R. Skey, *d.* 24Aug.58
Edw. C. Bicknell 31Dec.58
Alfred Stokes, *adj.* 12Nov.56
Wm. Uvedale Miller, *I. of M.* 24Apr.61
A. A. Von Beverhoudt 27Apr.60
Dyas R. Lofthouse 25July62
Morton E. Harmar 17June59
Norman W. D. Pringle 16Jan.63
Benj. Parnell Bromhead 7Mar.63
Geo. John Skinner 22Dec.53
John Smyth Nelson 21June64
Lionel Wm. Lee 24Jan.55
John G. Maitland 1Feb.51

Ensigns.

Walter Sinclair, *d.* 25May60
Chas. A. S. Meredith 31Dec.61
Thos. Fra. Stillwell 9Jan.63
James Alexander 22May63
Walter St. James Young 23June63
Jas. Webber Smith 9Oct.63
John D. C. Serrell 22Dec.63
Herbert Conor, *d.* 30Aug.64
Rob. Chas. Nicholetts 10July65
Thos. Geo. Cuthell 24Jan.65

Pay. James Twibill, *m.* 23June54
I. of M. W. U. Miller, *lt.* 19Mar.64
Adj. A. Stokes, *lt.* 24Feb.64
Q.M. M. Slattery 24June63
23July56
Sur. W. S. Whylock, *M.D.* 14Jan.63
A.S. R. De B. Riordan 10Oct.60
J. E. Clark 1Feb.59

Facings yellow.

Ag. Messrs. Cox & Co.

Ir. Ag. Messrs. Cane & Sons.

Digitized by Google

39th (Dorsetshire).

[Dover.]

"*Primus in India.*"
"Plassey."
The Castle and Key.
"*Montis Insignia Calpe.*"
"Gibraltar." "Albuhera."
"Vittoria." "Pyrenees."
"Nivelle." "Nive."
"Orthes." "Peninsula."
"Maharajpore."
"Sevastopol."

Colonel.

Sir Rd. Llwellyn, *K.C.B. g.* 17Jan.53

Lt.-Colonel.

William Munro, *C.B. c.* 11Nov.53

Majors.

Rob. H. Currie 30Oct.57
Wm. Leckie 23Oct.60

Captains.

Charles D. Pedder, *m.* 7May52
Robert B. Baker, *m.* 24June53
W. Hucks H. Warner 11Nov.53
Thomas F. Dixon, *s.* 29Dec.54
Chas. Milligan 26June55
Fra. C. Turner 15June55
Thos. Bruce Hutton 9Apr.61
James Gibbons Smyth 17Nov.63
John Tryon 3Jan.65
Fred. Standish Hore 3Mar.65
Fra. H. Chambers 19 Apr.65
Aug. Fred. Raper 18Sept.65

Lieutenants.

Edward Gatty, *I. of M.* 6Apr.55
John Sharpies 14Dec.55
Copner Fra. Oldfield, *adj.* 31Aug.58
Chauncy Art. Taylor 18Mar.62
Frederick Trotter 16May62
Oliver J. Bradford 30Oct.62
Fred. Wm. Clarkson 21Nov.62
Hugh Stewart 17Nov.63
Henry Fred. Gaubert 29Mar.64
Hen. Lewis B. White 20May64
Rowland Hill 15Mar.64
Chas. D'Oyly Harmar 3Jan.65
Drought B. Tarleton 3Mar.65
Thomas Boydell 18Apr.65
Cowper Rochfort 18Sept.65

Ensigns.

Chas. N. M. Hamilton 28Aug.63
Chas. John Myers 9Oct.63
Edmund Hen. Berkeley 17Nov.63
Henry Dean 6Jan.64
Alex. Geo. Wm. Malet 22Mar.64
Caledon P. Egerton 3Mar.65
Rob. T. N. Beasley 7Mar.65
Albert M. Le M. T. Le Marchant 18Apr.65
Maurice B. Luby 10Oct.65
Hen. Alfred Austen 10Oct.65

Pay. Oliver Nicolls, *m.* 7Mar.65
25Nov.45
lt. 16July44
I. of M. E. Gatty, *lt.* 24Aug.58
Adj. C. F. Oldfield, *lt.* 10Oct.65
Q.M. Joseph Jobberns 24Aug.60
Sur. J. H. Ross, *M.D.* 28Aug.63
A.S. Wilton Everet 16Nov.58

Facings grass green.

Ag. Messrs. Cox & Co.
Ir. Ag. Sir E. R. Borough, *Bt.*, Armit & Co.

40th (2nd Somersetshire).

[New Zealand,
Dep. *Chatham.]*

The Sphinx. "Egypt."
"Monte Video." "Roleia."
"Vimiera." "Talavera."
"Badajoz." "Salamanca."
"Vittoria" "Pyrenees."
"Nivelle." "Orthes."
"Toulouse." "Peninsula."
"Waterloo," "Candahar."
"Ghuznée." "Cabool, 1842."
"Maharajpore."

Colonel.

Richard Greaves, *l.g.* 15Dec.61

Lt.-Colonel.

Arthur Leslie, *C.B., c.* 6Aug.58

Majors.

Thomas L. K. Nelson, *l.c.* 15Feb.56
Fred. Sam. Blyth 21Nov.62

Captains.

Geo. Owen Bowdler, *m.* 23Mar.55
Dudley C. Hill, m. 4May49
Wm. H. H. Messenger, *d.* 4Dec.57
Hon. F. Le P. Trench 13May59
Tho. Clowes Hinds 5Aug.59
Art. F. Fitz Simons 22June60
Alfred Cook 15Feb.61
Louis Walter Fisher 17Sept.61
Richard Armstrong 19Aug.62
W. Gibson, *d.* 21Nov.62
Robt. B. Clarke 28Apr.63
C. S. P. E. Mansergh 22Sept.63
Walter Higgin 4Aug.63

Lieutenants.

Art. M. Champion-Moller 17Nov.54
L. Nesbitt Lloyd 12Jan.55
H. Ross-Lewin Morgan 27Mar.57
William Dowman, *d.* 21May58
John V. H. Rees, *d.* 29Apr.59
de Neufville Lucas 28Oct.59
John T. Whelan, *adj.* 28June60
Fred. Dudgeon 4Sept.60
Martin Morphy 24Jan.61
Rich. Crundel Brook, *d.* 19Aug.62
Henry Burton, *s.* 21Nov.62
Legh Richmond Phillips 28Apr.63
Percy Cartwright 12Apr.64
Edward Stack, *I. of M.* 26Jan.65
Ch. Fra. Hulme 20June65

Ensigns.

Edw. B. Robinson 11June61
Fred. Hen. King 19Aug.62
R. D. Chichester Gomez 21Nov.62
John Selby Walker 28Apr.63
Reginald Pretor 22Sept.63
James D. Gregson 19Jan.64
Edward Martin, *d.* 12Apr.64
Chas. Art. Swinhoe, *d.* 20Sept.64
Arthur Wilkinson, *d.* 9May65
Jas. Brougham, *d.* 20June65

Pay. Herb. Croft Ryder 9Feb.64
I. of M. E. Stack, *lt.* 21Nov.62
Adj. J. T. Whelan, *lt.* 16May62
Q.M. Francis Barnes 19Sept.56
Sur. J. E. Young, *M.D.* 12May63
A.S. Bradford Stiles 14Apr.55

Facings buff.

Ag. Messrs. Cox & Co.
Ir. Ag. Messrs. Cane & Sons.

41st (The Welsh).

[Bengal,
Dep. *Colchester.]*

The Prince of Wales's Plume.
"*Gwell angau nen Chwilydd.*"
"Detroit." "Queenstown."
"Miami." "Niagara."
"Ava." "Candahar."
"Ghuznée." "Cabool, 1842."
"Alma." "Inkerman."
"Sevastopol."

Colonel.

Sir Richard England, *G.C.B. K.H. g.* 20Apr.61

Lt.-Colonel.

Julius E. Goodwyn, *C.B. c.* 9Mar.55

Majors.

V.C. Hugh Rowlands 8Feb.61
William Allan 18Apr.65

Captains.

C. P. Bertram, *m.* 29Dec.54
John E. Harvey, *d.* 23Mar.55
George Peddle 26Feb.56
Art. Hen. Wavell, *p.s.c.* 1June60
Henry James Haydock 13Nov.57
John E. D. Hill, *d.* 16Jan.63
Francis Michell 23Dec.64
Mylrea T. Quayle 21Feb.65
Sam. Black Noble 22Mar.64
Hen. M. Thompson 11June61
Ralph Sadler 18Apr.65
Edw. F. B. Brooke 25Apr.65

Lieutenants.

Richard Pack 18Jan.56
Ashton H. Warner, *adj.* 20Jan.59
John Caulfeild 26Aug.59
Nath. Montgomery, *I. of M.* 26Aug.59
Montagu T. B. Michell 13Dec.59
John W. Westby 14Jan.62
Thos. P. A. Bracken 18Feb.62
Arthur Gray 27May62
Hen. Webb Byng, *s.* 22May63
Raynsford Taylor 5May53
Art. Drummond Currie 23Dec.64
Barnett N. Anley 21Feb.65
Edward Richardson, *d.* 18Apr.65
Fra. David Webb, *d.* 25Apr.65
Fra. Blake Eagle 13Dec.60

Ensigns.

Geo. West Barnes 29Apr.59
Edward Eden Hughes 22May63
Harvey H. Kelly 16Feb.64
Thos. Richard Bate, *d.* 23Aug.64
Lavallin R. L. Thomas, *d.* 15Nov.64
Wm. Hugh Mortimer 21Feb.65
James Hen. Sevier 22Feb.65
John Le M. Seymour 7Apr.65
John Wild Thackeray 18Apr.65
Hen. Eliot James 25Apr.65

Pay. James Simpson 26Aug.59
q. m. 12June55
capt. (*hon.*) 26Aug.64
I. of M. N. Montgomery, *lt.* 1Jan.65
Adj. A. H. Warner, *lt.* 31Dec.61
Q.M. Chas. Ward 29Oct.58
cor. 10Mar.56
Sur. Jas. Leitch, *M.D.* 1May55
A.S. N. Norris 2Apr.55
W. H. Jameson, *M.D.* 30Sept.64

Facings white.

Ag. Messrs. Cox & Co.
Ir. Ag. Sir E. R. Borough, *Bt.*, Armit & Co.

Digitized by Google

42nd (Roy. Highland Regt. The Black Watch).

[*Bengal,*
Dep. *Aberdeen.*]

St. Andrew,
" ***Nemo me impune lacessit.*** **"**
The Sphinx. "Egypt."
"Corunna."
"Fuentes d'Onor."
"Pyrenees." "Nivelle."
"Nive." "Orthes."
"Toulouse." "Peninsula."
"Waterloo."
"Alma." "Sevastopol."
"Lucknow."

Colonel.

Sir Duncan A. Cameron, *K.C.B. m.g., m.c.c., s.* 9Sept.63

Lt.-Colonel.

E. R. Priestley, *c.* 10Aug.59

Majors.

John C. Macleod, *l.c.* 16Mar.58
Duncan Macpherson 5July65

Captains.

Wm. G. E. Webber 10Aug.55
Fras. C. Scott, *d.* 6Sept.55
Rowland Hill Gordon 23Feb.55
William Baird, *d.* 22May57
John Wilson 16Mar.58
William Green 19Aug.59
Murdoch Macleod 24May61
V.C. Fra. E. H. Farquharson 26June62
Geo. W. Cockburn 24Mar.63
Hon. R. H. Stewart 14June64
Rich. Kerr Bayly 5July65
Geo. A. Furse 20Oct.65

Lieutenants.

J. W. Haynes, *d.* 23Nov.55
Wm. Underwood 23Nov.55
William James 16Apr.58
Art. J. Ceely 20June58
James E. Christie, *adj.* 19Aug.59
Wm. S. Walter 9Apr.61
Geo. T. C. Moore 29July61
Edm. Whitehead 26June62
Alex. Ferrier Kidston, *d.* 2Dec.62
Edw. O. V. Haldane 1Dec.54
Jas. John Peter 14June64
And. Michael Creagh, *I. of M.* 3Mar.65
Geo. Thos. Maitland 5July65
John Allatt Drake 18May58
Edw. Percy Hicks 20Oct.65

Ensigns.

A. J. Colquhoun, *cor.* 23Aug.61
Walker Aitken 3Dec.61
Rob. C. Coveny 7Jan.62
Colin Spens 2Dec.62
Art. W. Warrand 24Mar.63
Harry R. S. Foley, *d.* 14June64
Geo. B. M. Cumberland 22Nov.64
Sam. Geo. Hulse 3Mar.65
Rich. H. L. Brickenden 18July65
Chas. John Eden 20Oct.65

Pay. Jas. A. Bazalgette 24Apr.55
capt. (hon.) 24Apr.60
I. of M. A. M. Creagh, *lt.* 20Dec.61
Adj. J. E. Christie, *lt.* 4May63
Q.M. V.C. John Simpson 7Oct.59
Sur. J. E. Clutterbuck, *M.D.* 20Oct.57
A.S. Jas. T. Tulloch, *M.D.* 11Oct.59
R. Wm. Troup, *M.D.* 30Sept.63

Facings blue.

Ag. Messrs. Cox & Co.
Ir. Ag. Sir E. R. Borough, *Bt.*, Armit & Co.

43rd (Monmouthshire Light Infantry).

[*New Zealand,*
Dep. *Winchester.*]

" **Vimiera.** **"**
"Corunna." "Busaco."
"Fuentes d'Onor."
"Ciudad Rodrigo."
"Badajoz." "Salamanca."
"Vittoria." "Nivelle."
"Nive." "Toulouse."
"Peninsula."

Colonel.

GCB. *Sir* James Fredk. Love. *G.C.B. K.H., g.* 5Sept.65

Lt.-Colonel.

Fra. Hutchinson Synge 1May64

Majors.

Fiennes M. Colvile, *l.c.* 11Feb.62
Thomas E. Holmes 1May64

Captains.

Thomas Horan 24Apr.55
V.C. Fred. Aug. Smith, *m., d.* 30Mar.55
Hon. Art. E. Harris 23July61
H. Johnes Berners 11Feb.62
Harry A. Brett, *p.s.c., s.* 29July62
Stanley Crozier 30Apr.64
Chris. H. Hatchell 30Apr.64
Wm. Livesay 30Apr.64
Hugh O. Bateman 1May64
D'Urban W. F. Blyth 2May64
Henry C. Talbot 16Apr.65

Lieutenants.

Geo. Garland, *adj.* 1Apr.61
Ernest Villiers, *d., s.* 1Apr.61
Joseph Hogarth 17May61
Robert Mercer Tod 23July61
Art. Brett Onslow 11Feb.62
St. Vincent A. Hammick 29May63
Art. Campbell Money 17Nov.63
Hamlet W. Cuppage 30Apr.64
Spencer P. T. Nicholl, *I. of M.* 30Apr.64
Wm. Clark 30Apr.64
Arthur Longley 30Apr.64
Wm. M'N. Cairns 1May64
John B. Garland 2May64
Thos. Horner Pearson 26July64
Frederic Simon Armfelt 16Apr.65

Ensigns.

Jas. Thos. O'Brien 10July63
Taverner C. Miller 16May62
Digby T. Brett 8July62
Hawtrey Collins-Splatt 2Sept.62
Fred. C. Rowan 5May63
Donald R. Macqueen 11Aug.63
Jas. C. Carter, *d.* 17Nov.63
Rob. C. J. Lyons 26July64
James Bromfield, *d.* 15Nov.64
Hen. Neville Sherbrooke, *d.* 18Apr.65

Pay. Horatio Morgan 17Sept.58
capt. (hon.) 17Sept.63
I. of M. S. P. T. Nicholl, *lt.* 1May64
Adj. G. Garland, *lt.* 6Feb.57
Q.M. Joseph Cooper 3Jan.63
Sur. A. F. Turner 5July62
A.S. R. A. P. Grant 13June59

Facings white.

Ag. Messrs. Cox & Co.

Ir. Ag. Sir E. R. Borough, *Bt.*, Armit & Co.

44th (East Essex).

[*Bombay,*
Dep. *Colchester.*]

The Sphinx. "Egypt."
"Badajoz." "Salamanca."
"Peninsula." "Bladensburg."
"Waterloo." "Ava."
"Alma." "Inkermann."
"Sevastopol." "Taku Forts."

Colonel.

GCB. *Sir* Tho. Reed, *K.C.B. l.g., m.c.c.* 2Aug.58

Lt.-Colonels.

Sir C. W. D. Staveley, *K.C.B. c.* 9Mar.55
Patrick Wm. MacMahon, C.B.c. 28Aug.57

Majors.

Andrew Browne, *C.B.c.* 31Aug.55
John Hackett, *l.c., m.c.c.* 28Aug.57

Captains.

William Paussett, *l.c.* 23Nov.49
John Robinson, *l.c., d.* 30Jan.51
Richard Preston, *m.* 29Dec.54
Fred. W. Gregory, *m., d.* 19June55
Fra. D. Walters 12Mar57
Elliott A. Raymond 20Apr.59
Geo. Cuthbertson Bower 3July59
Wm. Art. Wood 25Jan.60
Jas. Hen. Linton 12July60
Geo. E. Hodgson, *d.* 9Dec.60
Matthew S. Smith 24Jan.62
Chas. Wynn Isdell, *d.* 30June63

Lieutenants.

Edw. C. P. Pigott, *adj.* 19June58
P. Morton Pitt 7Dec.53
Sam. H. Halahan, *d.* 30Mar.58
Aug. R. Trimmer 17Dec.58
Chas. E. Rennie, *d.* 20Apr.60
Constantine Maguire 3July60
Francis O'Neill, *d.* 30Nov.60
Chas. H. Walsh 27Sept.61
Art. J. Roberts 18July62
W. J. E. G. Sutherland 1Apr.63
Thos. T. Irvine 9Dec.64
Kinnear Browne 19Apr.64
Wm. Hen. Overton 23June65
Geo. Bain 3Sept.65
Reinhold Baker Bald, *d.* 23Dec.64

Ensigns.

Thos. W. Stanley 16Apr.61
Rich. Rose O'Grady 27Sept.61
Hen. Gordon 16Jan.63
Wm. Wood 31Mar.63
David W. Keith Barr 20Sept.64
Bryan H. Foster, *d.* 9Dec.64
Home Seton Gordon 20Dec.64
James Chappell, *d.* 23June65
Percy Evans Freke, *d.* 18July65
Hen. Clayton Cowell 22Sept.65

Pay. Geo. Cecil Gooch 9Dec.63
lt. 23Oct.55
I. of M.
Adj. E. C. P. Pigott, *lt.* 18Mar.65
Q.M. Wm. Hart-M'Harg 25Jan.56
Sur. Dan. Macqueen, *M.D.* 26Jan.58
A.S. H. R. Greene 30Sept.63

Facings yellow.

Ag. Messrs. Cox & Co.

Digitized by Google

45th (Nottinghamshire).

[*Bombay*,
Dep. *Parkhurst.*]
"Roleia." "Vimiera."
"Talavera." "Busaco."
"Fuentes d'Onor."
"Ciudad Rodrigo."
"Badajoz." "Salamanca."
"Vittoria." "Pyrenees."
"Nivelle." "Orthes."
"Toulouse."
"Peninsula." "Ava."

Colonel.

Sir Hugh H. Rose, *G.C.B., K.S.I. Lg. s.* 20July58

Lt. Colonel.

William R. Preston, *c.* 1May61

Majors.

R. Beckford Johnstone 18June61
H. Woodbine Parish 3June64

Captains.

James M'Cra 6June54
Geo. Lamont Hobbs, *i.m.* 4Dec.57
Chas. L. Griffin 19Feb.58
Hen. Saie Willoughby 20Apr.60
Richard Blair, *d.* 1May61
George C. Close, *i.m.* 18June61
John Ingle Preston 26Nov.61
Caulfield F. Beamish 17Mar.63
Hen. B. Hayward 14June64
Peter Barlow 8Dec.63
Wm. H. Mathew 23Sept.62
Fra. Forbes Atkinson 28Oct.64
Thos. E. Adams 14June64

Lieutenants.

Richard Grey 17Nov.54
Jas. Hett Tennant 6Nov.60
Rob. J. Callwell, *adj.* 1May61
Hen. H. Hooke, *I. of M.* 17Sept.61
Fra. Dixon Johnson 9Dec.62
Oscar Wm. de Thoren, m.c. 30Jan.63
Paul Dane 17Mar.63
Augustine H. Lefroy, *d.* 12June63
Edmund L. H. Kyle 3June64
Geo. G. Peterkin 14June64
John Olpherd Gage 18Sept.63
Geo. Fred. Chambers 9Oct.63
John T. Watling 26July64
Hen. Nich. Bayly 28Oct.64
Albert Aug. Pollard 21June64
Reginald Garnett 26May65

Ensigns.

Wm. Penny Townley 7Feb.62
Nevill H. Reeve 12June63
Hen. J. de B. Sibart 24Nov.63
John Egerton Curtis, *d.* 19Apr.64
Walter Bridge 3June64
Wm. M. Cartwright 14June64
Wm. T. Deverell 29July62
C. G. M. Gunn 26July64
L. Bomford Molloy, *d.* 28Oct.64
John Humfrey 2June65

Pay. Hen. D. Nightingale 26July64
capt. 6May61
I. of M. H. H. Hooke, *lt.* 10May61
Adj. R. J. Callwell, *lt.* 10May61
Q.M. F. W. Guernsey 13Nov.60
ens. 6Aug.58
Sur. R. Speedy 14Jan.62
A.S. Thos. Wood, *M.D.* 11Oct.59
Wm. Thos. Martin, *M.D.* 14Apr.63

Facings Lincoln green.

Ag. Messrs. Cox & Co.
Ir. Ag. Messrs. Cane & Sons.

46th (South Devonshire).

[*Bengal*,
Dep. *Templemore.*]
"Dominica." "Sevastopol."

Colonel.

Sir Ch. Ash Windham, *K.C.B. l.g.* 17June61

Lt. Colonel.

Art. Geo. Vesey, *c.* 31Aug.58

Majors.

Colin F. Campbell, *c.* 11May55
Chas. Parker Catty 9Nov.60

Captains.

James George Clarke 20Jan.54
Albert Nicholas 28Apr.54
Cha. S. M'Alester 29Dec.54
Tho. D. Forde, *d.* 5June55
Geo. H. Knapp 29May57
Hen. C. W. Hamond, *d.* 6June59
Wm. S. Richardson 24Aug.58
John Jas. Hood Gordon, *m.* 2Dec.59
Thomas John 24May61
Wm. Leach, *s.* 6Oct.57
Chas. B. Coles Speke 23Aug.64
G.T. Delme Radcliffe, *d.* 15Nov.64

Lieutenants.

Rich. Edw. Brookes 9Mar.55
A. Whitten, *d.* 9Mar.55
Frank Grieve, *adj.* 6July53
Thomas Murphy, *I. of M.* 8Jan.56
Rich. F. A. Howorth 12Oct.60
Wm. F. Spencer 3Dec.61
Henry P. Law 8Aug.62
Philip Percy D. Clarke 7Nov.62
Wm. Long 19Dec.62
R. L. W. M. Maydwell 19Jan.64
Walter de Winton Van 5Aug.64
A. Knox Malcolmson 23Aug.64
Alex. Clark-Kennedy 15Nov.64
Geo. Berkeley Bryan 30June65
John Maxwell Low 29Sept.65

Ensigns.

Chas. Dunn Bury 20Dec.62
Robt. Brereton 8Sept.63
E. Gambier Serle 20Dec.61
Robt. G. Home 22Dec.63
Fred. H. Blanshard 16Feb.64
Robert Low 20July64
Hen. Horatio Newman, *d.* 23Aug.64
Chas. Christie Pearson 1Mar.64
James Grant 30June65
William Farwell 29Sept.65

Pay. Henry Wm. Sibley, *m.* 27Oct.54
lt. 9Feb.48
I. of M. T. Murphy, *lt.* 9Jan.65
Adj. F. Grieve, *lt.* 24Dec.63
Q.M. John Dwyer 9May64
lt. 24Dec.63
Sur. T. M. Bleckley, *M.B.* 22Sept.63
A.S. Wm. Venour 22Sept.58
M. J. E. Fagan, *M.D.* 19Jan.60

Facings yellow.

Ag. Messrs. Cox & Co.
Ir. Ag. Messrs. Cane & Sons.

47th (The Lancashire).

[*Canada*,
Dep. *Belfast.*]
"Tarifa." "Vittoria."
"St. Sebastian."
"Peninsula." "Ava."
"Alma." "Inkerman."
"Sevastopol."

Colonel.

Sir Chas. T. Van Straubenzee, *K.C.B. m.g. s.* 31May65

Lt. Colonel.

Rob. Wm. Lowry, *c.* 2Mar.63

Majors.

Hen. Call Lodder 25June58
Chas. C. Villiers, *l.c.* 3Mar.63

Captains.

Grainville Waddilove, *d.* 19Feb.58
James A. Bloomfield 15June58
James M. Straton 25June58
Ernest P. Newman 15Oct.61
Geo. Ourry Clarke, *d.* 15Oct.61
Wm. B. G. Cleather 9Apr.61
John Stanley 21Nov.62
Fred. Geo. Berkeley 21June64
Henry Gem 3Mar.65
Wm. Thompson 24Jan.65
John Fred. Bell, *s.* 18July65
Chas. A. Humfrey 21Feb.65

Lieutenants.

W. C. de Balmhard, *I. of M.* 9Feb.55
Geo. W. Davern 2Oct.55
Geo. D. Dawson 26Feb.56
Geo. V Boyd, *d.* 24May59
Dudley North 15Oct.61
Wm. Seton Dent, *a'j.* 15Oct.61
James Birney 15Oct.61
Charles Atty 21Nov.62
Wm. Rob. Jervis 3Mar.63
John L. Utterton, *d.* 5Apr.64
Alf. C. Blair Hall 21June64
Lionel W. Atkinson 3Mar.65
Lewis De T. Prevost 18Apr.65
Wm. Hare Larken, *d.* 23June65
Geo. Crewe Vanneck 18July65

Ensigns.

Samuel Lang, *d.* 15Oct.61
John Arc. Smith 3Mar.63
Wm. W. Dunlop 21Nov.62
Edw. M. Manning 5Apr.64
Vincent Rob. Biscoe 21June64
Hen. Tichborne Smith 11Oct.64
Henry E. Poole 3Mar.65
Joseph J. Burnett 20June65
Dawson P. Turner 23June65
John Howard Gillett 18July65

Pay. John Dunlop 16Aug.61
qr. mr. 9Feb.49
ens. 1May46
capt. (*hon.*) 3July60
I. of M. W. C. de Balmhard, *lt.* 1June63
Adj. W. S. Dent, *lt.* 9May65
Q.M. Edw. Downey 9Apr.61
Sur. Alex. Smith, *M.D.* 12Jan.55
A.S. James Jameson, *M.D.* 9Nov.57

Facings white.

Ag. Messrs. Price & Boustead.
Ir. Ag. Sir E. R. Borough, *Bt.*, Armit & Co.

Digitized by Google

48th (Northamptonshire).

[*Shorncliffe.*]

"Douro." "Talavera."
"Albuhera." "Badajoz."
"Salamanca." "Vittoria."
"Pyrenees." "Nivelle."
"Orthes." "Toulouse."
"Peninsula." "Sevastopol."

Colonel.

Hon. Art. A. Dalzell, *l.g.* 10Aug.64

Lt. Colonel.

John Guise R. Aplin 23Nov.60

Majors.

Wm. R. Williamson 29Oct.61
John Rich. Lovett 29Dec.64

Captains.

Wm. Hen. Knight 15May55
Fra. C. Trent 21Dec.55
John Bedingfeld 31Dec.57
Geo. P. Drought 16Oct.55
Fred. John Castle 16Mar.58
William Cumming 30Aug.59
Edw. Feneran 23Nov.60
Arthur Geo. Wyse 23July61
John Rawlins 29Oct.61
Wm. Langmead Lewes 8July59
Richard Eyre 29Dec.64
Hen. John Wilkin, *m. s.* 19Apr.64

Lieutenants.

Geo. Tho. Miller, *adj.* 15Feb.53
Colin Campbell 16Oct.55
Chas. Hen. Chauncy 30Aug.59
Edw. Cecil Brown 30Mar.60
John W. Keyworth 3Aug.60
Pulteney E. Bowlby 23Nov.60
Reg. Pennell, *l. of M.* 10May61
Wm. Rapp Tudor 3Nov.61
St. John Bally 29Nov.62
Wm. Rich. Vandeleur 23Jan.63
Edward Bridges 11Apr.62
Hen. Hugh Oldham 11Sept.59
Jas. Talbot 7Mar.65
Thos. Hen. Duncombe 7Apr.65
Chas. E. Croker-King 16May65

Ensigns.

Geo. Hastings Brooke 10May61
Herbert Bowen 4June61
Harvey Chas. Tryon 27May62
Alf. Hen. C. Lynch 28May62
Walter T. Ellis 21Nov.62
Wm. T. M'Laughlin 9Jan.63
Fred. Percy Ryland 24Jan.63
Alex. W. Fair 29May63
Christ. John Delmege 14Feb.65
Geo. Alban Lewes 23Dec.64

Pay. Edw. Hen. O'Dowd 18Dec.63
l. of M. R. Pennell, *lt.* 26June61
Adj. G. T. Miller, *lt.* 3Nov.61
Q.M. John Knox 4Nov.64
Surg. Geo. A. F. Shelton, *M.B.* 5May54
surg. maj. 3Jan.65
A.S. John J. Grant 19Oct.57

Facings buff.

Ag. Messrs. Cox & Co.
Ir. Ag. Sir E. R. Borough, *Bt.* Armit & Co.

49th (The Princess Charlotte of Wales's, or Hertfordshire).

[*Bombay,*
Dep. *Colchester.*]

"Egmont-op-Zee."
"Copenhagen." "Queenstown."
The Dragon. "China."
"Alma." "Inkerman."
"Sevastopol."

Colonel.

Edm. F. Morris, *C.B. l.g.* 15Dec.61

Lt. Colonel.

Cadwallader Adams, *c.* 4Aug.63

Majors.

F. Wm. Gostling 21Feb.60
Chas. FitzGerald 18Oct.64

Captains.

Rich. D. Astley, t.m. 29Dec.54
Wm. Watts Corban 29Dec.54
Wm. Young 19Aug.56
Wm. Madan, *s.c.* 21Feb.60
Thos. E. A. Hall, *p.s.c.* 11May60
Graham Taylor 6Aug.58
Edw. J. Cresswell 4Aug.63
Alfred Geo. Huyshe 9Aug.63
Geo. Shirley 18Oct.64
Alex. D. Fordyce 14Mar.65
Edward Mackay, *d.* 4Apr.65
Thos. C. Hincks 4July65
Wm. John Gillespie, *d.* 10Oct.65

Lieutenants.

Hen. Gordon Rogers, m.c. 9Mar.55
John I. Nason, *d.* 4June58
R. O. Aldworth, *l. of M.* 21Feb.60
Edwin Glass Fenn 11Feb.62
Wm. Stevenson 1Aug.62
Edgar Lonsdale 21Oct.62
Wm. Hugh Thomas 10Sept.58
Edw. Foot Gilbert 14Apr.63
Hen. John Arbuthnott, *d.* 4Aug.63
Wm. Jas Fisher 18Oct.64
Fred. Edw. Lonsdale 6Oct.64
Chas. Pilcher Temple 14Mar.65
De Lacy R. F. Woodridge 6Oct.64
Philip Alfred West 4July65
Thos. S. St. Clair Smith 4July65
Geo. Chas. Cockburn 10Oct.65

Ensigns.

Chas. Barter Bogue 14Apr.63
Hen. Board Williams 23June63
Byron P. Cary 4Aug.63
Stephen Fra. Cleasby 18Oct.64
Gardiner F. Guyon 31Jan.65
Wm. Langmore Wreford 14Mar.65
Mosley Mayne, *d.* 4July65
Edward B. Thornton, *d.* 5July65
Geo. Chas. Todd Naylor, *d.* 25July65
Edward H. Wilson 25July65

Pay. Wm. Dring 1Apr.63
7Sept.55
lt. 26Feb.55
capt. (*hon.*) 7Sept.60
l. of M. R. O. Aldworth, *lt.* 4Apr.65
Adj.
Q.M. Cha. Jas. Kerridge 21Nov.56
Surg. Hen. S. Sanders 24Apr.55
A.S. Thos. Wm. Orwin 31Mar.64
L. Corban, *M.D.* 30Sept.61

Facings Lincoln green.

Ag. Messrs. Cox & Co.
Ir. Ag. Sir E. R. Borough, *Bt.* Armit & Co.

50th (Queen's Own).

[*New Zealand.*
Dep. *Parkhurst.*]

The Sphinx. "Egypt."
"Vimiera." "Corunna."
"Almaraz." "Vittoria."
"Pyrenees." "Nive."
"Orthes." "Peninsula."
"Punniar." "Moodkee."
"Ferozeshah." "Aliwal."
"Sobraon." "Alma."
"Inkerman." "Sevastopol."

Colonel.

Marcus J. Slade, *l.g.* 12Nov.62

Lt. Colonel.

Richard Waddy, *C.B. c.,s.* 3Mar.54

Majors.

H. Edwin Weare, *C.B. c.* 22Dec.54
Fra. G. Hamley, *l.c.* 7Dec.58

Captains.

And. C. K. Lock, *l.c.* 12Aug.53
Rich. Moore Barnes 3Mar.54
Dan. Wm. Tupper, *m.s.* 22Dec.54
John Thompson 25Sept.55
Art. Evelyn Fyler, *d.* 11Feb.59
Rob. Hen. P. Doran 29Mar.61
M. de S. M'K. G. A. Clarke 10May61
Clement R. Johnson 16May62
Chas. A. F. Creagh 6May63
Edmund Leach, *s.* 12Apr.64
Frederic Falkner, *d.* 18Oct.64
Chas. Fred. Young 21Mar.65

Lieutenants.

Thos. M. B. Eden 26Feb.56
Wm. H. Wilson 23Aug.58
Henry E. W. Preston, *l. of M.* 11Feb.59
Cha. Rich. King 11Mar.59
Geo. H. Turner 11Mar.59
Wm. Hen. Barker, *adj.* 26Oct.60
Wm. Rich. White, *s.* 30Nov.60
Rob. S. MacGregor 12Mar.61
Wm. L. Fleury 21Jan.63
J. H. Vander Meulen, *d.* 16May62
Rich. O. Richmond, *d.* 6May63
J. ffranck Rolleston 12Apr.64
Chas. M. Churchill 18Oct.64
Geo. J. C. Allardice 21Mar.65
Arch. Scott Campbell 25Apr.65

Ensigns.

David Lyall Grant 24May61
John E. C. Boveton 16July61
Arthur Hunt 11Apr.62
Hen. R. Worthington 16May62
Thomas Waring 17July63
Jas. E. Doidge Taunton 12Apr.64
Wm. N. Considine 9Sept.64
Edgar John Robinson, *d.* 18Oct.64
Cecil Lofius W. Reade, *d.* 21Mar.65
Jas. Powrie Soote 25Apr.65

Pay. John Nowlan, *m.* 14Apr.54
lt. 18Apr.51
l. of M. H. E. W. Preston, *lt.* 15Dec.58
Adj. W. H. Barker, *lt.* 30Mar.64
Q.M. John Turner 13Dec.54
Surg. Jas. Fraser, *M.D.* 23Sept.58
A.S. Owen Owen 19Jan.60

Facings blue.

Ag. Messrs. Cox & Co.

Digitized by Google

51st (2nd Yorkshire, West Riding, or The King's own Light Infantry).

[*Bengal.*
Dep. *Winchester.*]

"Minden." "Corunna."
"Salamanca." "Vittoria."
"Pyrenees." "Nivelle."
"Orthes." "Peninsula."
"Waterloo." "Pegu."

Colonel.

Sir W. H. Elliott, *K.C.B. K.H. l.g.* 1June62

Lt. Colonels.

Arnold C. Errington, *c.s.* 13Feb.55
William Agg 22Mar.64

Majors.

Sam. Alex. Madden 11Aug.63
Charles Acton, *p.s.c.* 30June65

Captains.

Fra. J. B. Reed, *d.* 17Nov.57
Malcolm C. Farrington, *d.* 23June58
Aug. Brigstocke 17Sept.58
Cha. J. Hughes 1Apr.59
Geo. Bliss MacQueen 19June57
Eustace B. Burnaby, *d.* 4Aug.63
W. C. E. Scott 11Aug.63
Sweeton Walker 16Dec.63
John S. Chandos Harcourt 26Feb.56
Cha. L. B. Hamilton 22Mar.64
Henry Chambers 14Mar.65

Lieutenants.

A. W. Crewe Read 17Nov.57
Wm. Clements, *adj.* 23Mar.58
H. Stewart Tompson 24Sept.58
Robert N. Cobb, *d.* 1Apr.59
W. P. Llewellyn Lewes 15Nov.59
Dudley Villiers Stuart 22Apr.61
Geo. S. Robertson, *d.* 23Apr.61
Art. Shaen Carter, *l. of M.* 27May62
John V. Nugent 4Aug.63
Hen. M. Trenchard 11Aug.63
George B. Bird 18Dec.63
Fred. T. Humfrey 22Mar.64
Rich. Reynell Drought, *d.* 14Mar.65
Wm. Hoare Hume 14Mar.65
Stewart John Dyer 30June65

Ensigns.

Rob. Stratford 25June58
Jas. R. Lumley 25May61
Rob. Chas. Greene 1Apr.62
Art. Singleton Wynne 4Aug.63
Hugh Talbot, *d.* 2Oct.63
Rich. Read Tomson, *d.* 18Dec.63
Fred. Wm. L. de M. Giffin 19Apr.64
H. Chas. M. Turnbull 14Mar.65
Chas. E. S. Ruthven 15Mar.65
Geo. Fred. White 30June65

Pay. Wm. C. Frend 14Jan.62
30Mar.58
capt. (hon.) 30Mar.63
I. of M. A. S. Carter, *lt.* 24Aug.64
Adj. Wm. Clements, *lt.* 18May53
Q.M. Wm. Sibbald 26Apr.64
14Sept.55
Surg. John O'Nial 5May59
Asst.-Surg. John Folliott 7May55
G. S. Burnside 1Aug.57

Facings blue.

Ag. A. Lawrie, *Esq.*
Ir. Ag.

52nd (Oxfordshire). (Light Infantry.)

[*Portsmouth.*]

"Hindoostan." "Vimiera."
"Corunna." "Busaco."
"Fuentes d'Onor."
"Ciudad Rodrigo." "Badajos."
"Salamanca." "Vittoria."
"Nivelle." "Nive."
"Orthes." "Toulouse."
"Peninsula." "Waterloo."
"Delhi."

Colonel.

Sir Wm. Rowan, *G.C.B. g.* 10Mar.51

Lt. Colonel.

Art. Lennox Peel 29Oct.64

Majors.

Hon. Ernest G. Curzon 26Feb.64
Geo. Chas. Synge 28Oct.64

Captains.

Cha. K. Crosse, *m.* 15Apr.56
Fred. A. Champion 11July56
Seymour J. Blane, *l.c., s.* 9Oct.54
Arthur Henley 15Apr.59
Thos. Archer Julian 31Jan.60
Stephen Murphy 18June61
Rob. Westropp Ellis 17July63
Thomas Simpson 26Feb.64
Chas. Keyworth 29Mar.64
Edw. Cooper Wynne 2Nov.63
Chas. M. Prendergast 2June65
Wm. Neal 25May65

Lieutenants.

Tho. B. Cowburn 17June59
C. O'L. L. Prendergast 11Sept.57
Henry A. Adair, *l. of M.* 31Jan.60
W. B. P. Burrell 18June61
John P. Mickleburgh 29Sept.61
John C. W. Lever 25Feb.62
Henry Synge 18Mar.62
W. Barwell B. Barwell 26Feb.64
Hen. L. Powys 29Mar.64
Thos. Pain Waters 26July64
Edw. B. Philipps 20May64
Robt. Legh Crosse 28Oct.64
Hervey J. L. Bruce 22Nov.64
Thos. M. Ballie 2June65
Geo. Townshend Scott 20Oct.65

Ensigns.

Hen. Coker Adams 12June63
Robt. Wm. Blackwood 12June63
Wm. A. F. Blakeney 17July63
Hen. Geo. Fane 26Feb.64
Metcalfe S. Brownrigg 1Dec.63
Chas. E. Whinyates 19July64
Almeric A. J. Spencer 4Nov.64
H. C. H. Gwynne-Holford 3Jan.65
Thos. Dacres Butler 2June65
Hon. Alfred Hood 26May65

Pay. G. E. Huddleston, *m.* 6Sept.61
23Mar.55
lt. 27June54
I. of M. H. A. Adair, *lt.* 1Apr.65
Adj.
Q.M. Henry Stokes 17Apr.60
Surg. John C. Haverty 29June55
Asst.-Surg. H. A. Gogarty 29Aug.55

Facings buff.

Ag. Messrs. Cox & Co.

53rd (The Shropshire).

[*Kilkenny.*]

"Nieuport." "Tournay."
"St. Lucia." "Talavera."
"Salamanca." "Vittoria."
"Pyrenees." "Nivelle."
"Toulouse." "Peninsula."
"Allwal." "Sobraon."
"Punjaub." "Goojerat."
"Lucknow."

Colonel.

Chas. Wm. Ridley, *C.B. m.g.* 2Apr.65

Lt. Colonel.

Arch. Rich. Harenc 19Apr.64

Majors.

Sidney G. Quicke 23Nov.60
John A. Dalzell 3Jan.65

Captains.

Geo. R. Hopkins, *m.* 7Nov.53
Geo. N. Feudall, *m.* Nov.56
James W. Corfield 18Nov.57
Brownlow N. Garnier 6May59
Jas. H. Wade, *m.* 2Feb.55
Fra. A. Ball 2July61
Rob. Holt Truell 30June63
F. C. Alfred Kirke Ffrench 3Sept.63
Wm. L. Auchinleck 12July64
Robert Brown 7Apr.65
Harry Elmhirst 26May65
Henry J. Beckwith 25July65

Lieutenants.

Robert Prince 19Nov.57
John Cha. Bell 3Dec.58
Wm. Loraine Geddes 29Jan.61
Cha. Hen. Bonney, *adj.* 27May62
Herbert B. Osborne 22Dec.62
Hen. Douglas Rooke, *l. of M.* 30June63
James Malley 1Apr.57
D. J. K. Saugster 25June61
James Anth. Hussey 12July64
Clayton Barnett 18Oct.64
Benjamin Simner 24Nov.63
Chas. Callaway Ross 22Mar 64
Wm. Rogerson 7Apr.65
John Knox Kirkwood 26May65
Fred. Bowyer Lane 25July65

Ensigns.

John Guillum Scott 30June63
Murray Dyne Mesnier 9Oct.63
Thos. Burnett Hitchcock 17Nov.63
Geo. Reed Carr 21June64
Rich. G. T. Cotton 30Aug.64
Benjamin M'Clintock 29Nov.64
Douglas C. Ingle 3Jan.65
Fred. Chas. Whitaker 7Apr.65
Fra. Prescod Gurney 25July65
Arthur Brooking 20Oct.65

Pay. Robert Thompson 24Oct.56
capt. (hon.) 24Oct.61
I. of M. H. D. Rooke, *lt.* 1Aug.65
Adj. C. H. Bonney, *lt.* 31Jan.65
Q.M. Thomas Marshall 30July52
Surg. Rob. M'Nab, *M.D.* 26Jan.58
A.S. Robt. Hen. Beale 22Feb.55

Facings red.

Ag. Messrs. Cox & Co.
Ir. Ag. *Sir* E. R. Borough, *Bt.*, Armit & Co.

Digitized by Google

54th (West Norfolk).

[*Bengal*, Dep. *Colchester*.]

The Sphinx. "Egypt." "Marabout." "Ava."

Colonel.

Mildmay Fane, *g.* 27Dec.60

Lt.-Colonels.

Chs. Herbert, *C.B. c.* 7Dec.58
John Chas. Hill Jones, c. 21Sept.60

Majors.

Jas. Sinclair Thomson 21Sept.60
Wm. E. D. Deacon 27Sept.61

Captains.

J. S. F. Fowke, *m.* 4Mar.53
Edw. T. Shiffner, *d.* 15Feb.56
Fra. G. C. Probart 29Feb.56
Chs. A. Thomson 26Sept.56
Tho. Smith Robin 23Aug.59
James John Gordon 10Aug.55
Fra. Geo. S. Parker 3Dec.61
Vere Temple Bayly 13Dec 61
Jos. Wm. Hughes 19Dec.62
Joshua G. Jebb, *d.* 1Dec.63
Edw. D. Newbolt 11Aug.63
Lancelot K. Edwards 30Dec.64

Lieutenants.

John Stevenson 1Feb.56
John A. Wood 14Aug.57
M. W. E. Gosset, *adj.* 31Aug.58
James Chute, *d.* 26Aug.59
Warren E. Evans, *d.* 25May60
Chas. G. Loveridge, *d.* 25May60
Dudley B. Coppinger 21Sept.60
Henry Lambard, *d.* 4Jan.61
Chas. S. Chapman 3Dec.61
Wm. P. Hodnett, *I. of M.* 13Dec.61
Robert Magill 3Jan.62
Wm. Edm. Wilkinson 29July62
Michael O'Brien, *d.* 19Dec.62
Chas. Fred. Colville 1Dec.63
Wm. C. C. Erskine 30Dec.64

Ensigns.

James H. Tarleton 14May58
Chas. Frederick Carey 13Dec.61
Jas. E. S. MacCarthy 11Mar.62
Milneson Edgar, *d.* 29July62
Edw. B. Bishop 2Dec.62
D. H. Thompson, *cor.* 18Dec.60
Henry Skey 17Nov.63
Wm. N. Darnell, *d.* 1Dec.63
Walter T. Timbrell, *d.* 30Dec.64
Edw. H. F. Jenner, *d.* 4Aug.65

Pay. Alex. W. M'Kenzie 18Dec.63
6Feb.57
capt. (*hon.*) 6Feb.62
I. of M. W. P. Hodnett, *lt.* 22May60
Adj. M. W. E. Gosset, *lt.* 28July63
Q.M. Wm. E. Turnley 16Jan.63
Sur. W. Poole 9Feb.55
A.S. J. A. Lamb 22June58

Facings grass green.

Ag. Messrs. Cox & Co.

Br. Ag. *Sir* E. R. Borough, *Bt.* Armit & Co.

55th (Westmoreland).

[*Bengal*, Dep. *Preston*.]

The Dragon. "China." "Alma." "Inkerman." "Sevastopol."

Colonel.

P. E. Craigie, *C.B. l.g.* 1June62

Lt.-Colonel.

Rob. Hume, *c.* 8Oct.58

Majors.

Thos. S. Brown 19Sept.56
Richard England 22July59

Captains.

John Richard Hume 29Dec.54
W. Hamilton Richards, m.c. 1June55
S. W. F. M. Wilson, *p.s.c.* 31Aug.55
Geo. A. Morgan, *d.* 9Sept.55
Edwyn F. Temple 23June58
John H. Sharpe, *d.* 8Oct.58
Wm. Hodnett Rowland 23July58
Percy L. Bellamy 14Aug.60
Cotton E. Theobald 31Mar.63
Rob. F. Dalton 31Mar.63
James Fra. Morton 17Nov.63
Mark M. Gillies 20Feb.64
O. S. Delano-Osborne 18Nov.64

Lieutenants.

Geo. H. Harrison 8Oct.56
Thomas Dunn, *I. of M.* 28Mar.59
Wm. M. Frobisher 28Mar.59
Philip W. Justice, *d.* 17June59
Henry W. D. Riley 29July59
Alfred Hervey Kay 15Nov.61
Herbert R. Hudson, *d.* 16July62
Francis Barnston, *adj.* 21Oct.62
William King 20Feb.63
David A. Ogden 31Mar.63
Alfred Teevan 29May63
Sidney Cargill 17Nov.63
John Eastlake Lee 20Feb.64
Joseph Harrison Evans 18Nov.64
Fras. Hoey Wade

Ensigns.

Art. Ansell Boggs 18July62
Hon. D. P. Bouverie 21Oct.62
Cecil Wm. Betham 29Feb.64
Edw. H. C. Bradden 17Mar.63
Walter Lewes Pitt 7Apr.63
Thos. Drew 16Oct.63
Robert Patch 12June63
Alfred Jobling, *d.* 17Nov.63
Chas. Jas. G. Inglis 16Aug.64
Joseph M. Jackson 9June65

Pay. Henry Burke 14July57
lt. 6Nov.54
capt. (*hon.*) 14July62
I. of M. T. Dunn, *lt.* 18Jan.61
Adj. F. Barnston, *lt.* 7Feb.63
Q.M. Timothy Dixon 5Feb.61
Sur. Thomas Parr 21Oct.53
A.S. Wm. Jasper Rendell 26May54
Alex. Brebner, *M.B.* 14Apr.63

Facings Lincoln green.

Ag. Messrs. Cox & Co.

Ir. Ag.

56th (West Essex).

[*Bombay*, Dep. *Colchester*.]

"Meroe."
The Castle and Key. "Montis Insignia Calpe." "Gibraltar." "Sevastopol."

Colonel.

Hen. Wm. Breton, *l.g.* 23Apr.55

Lt.-Colonels.

Rich. W. Lacy, *c.* 16May58
Alf. T. Heyland, C.B. c. 26Aug.58

Majors.

George Wm. Patey, *l.c.* 22Apr.51
John J. Bull, *l.c.* 16May58

Captains.

Richard Anderson, *m.d.* 29Dec.46
W. G. Margesson, *m.*, *m.c.c.* 6Nov.52
Wm. Clutterbuck 4Aug.54
Morton Rob. Eden, *m.c.c.*, *i.* 22Sept.54
Hugh Eccles 30Dec.54
Marcell Conran, *d.* 13July55
Wm. Alex. Godley, *d.* 6Feb.57
Fra. Chas. Hill 16Mar.58
Art. Wm. Turner 3Mar.59
Rob. T. Thompson 7Feb.60
Art. N. Bolton, *d.* 13May61
John Wm. Huskisson, *d.* 10Oct.61

Lieutenants.

Livins S. King, *d.* 3Aug.55
William Bell, *d.* 25Nov.55
Charles Swinhoe 6Sept.56
John Charley 21Nov.56
Henry John Nuthall 24Aug.57
Tho. D. Sullivan 15Sept.58
Mich. Clare Garsia, *adj.* 17May59
Geo. Dixwell Grimes 3May60
Albert Greenland 11Jan61
Wm. Barnett 16Aug.61
Geo. Wilding Wood 9Sept.61
Wm. F. Hillatt Jones 7Feb62
John Edw. Le Mottée 16May62
Aud. Hugh F. Campbell, *d.* 27Nov62

Ensigns.

Donald J. G. Stewart 16Oct.61
Thos. Charles Watson, *I. of M.* 19Oct.61
Hen. B. Walmsley, *d.* 3Mar.62
Art. A. L. F. Levett 30Oct.62
John A. F. Austed 26Apr.63
F. W. Van Leckie 5May63
Walter H. T. Smee 24Aug.63
Wm. Raymond Knox, *d.* 7Feb.64
Thos. Prickett, *d.* 3Jan.65
Fra. Chas. Burton, *d.* 11July65

Pay. Aug. Spiller 9Apr57
lt. 11Jan.54
I. of M. T. C. Watson, *ens.* 21Aug.63
Adj. M. C. Garsia, *lt.* 18Nov.63
Q.M. Joseph Whitaker 20Jan.53
Sur. Wm. Deeble 13Jan.52
A.S. J. W. Lougheed 16Nov.46
P. W. Stanford 19Nov.58

Facings purple.

Ag. Messrs. Cox & Co.

Ir. Ag. *Sir* E. R. Borough, *Bt.* Armit & Co.

Digitized by Google

57th (West Middlesex).

[*New Zealand*, Dep. *Butterwant.*]

"Albuhera." "Vittoria." "Pyrenees." "Nivelle." "Nive." "Peninsula." "Inkerman." "Sevastopol."

Colonel.

Chas. Rich. Fox, *g.* 5Sept.65

Lt. Colonel.

Henry J. Warre, *C.B. c. s.* 9Mar.55

Majors.

Rob. A. Logan, *C.B. l.c.* 18June55
Henry Butler, *i.c.* 21May58

Captains.

James Stewart, *m.* 12Oct.52
Jason Hassard, *l.c.* 6June54
Hon. Chas. Wm. St. Clair, *m. d.* 7Nov.54
Wm. Edw. Brown, *d.* 29Dec.54
Thos. N. Woodall 29Dec.54
Fred. S. Schomberg 21May58
Mr. Rob. Douglas, *Bt.* 21May58
Charles John Clark 29June58
Wm. A. J. Shortt, *m.* 29Dec.60
H. Rose Russell, *m. s.* 5Feb.61
Edw. G. Hasted 22May63
Chas. Geo. Clarke 7Apr.64

Lieutenants.

Geo. R. Waugh, *d.* 19June55
Bathurst Chas. Baynton, *d.* 1July55
Edward Mills, *l. of M.* 8Oct.55
Edward Bruton, *d.* 26Feb.56
W. A. R. Thompson, *s.* 26Feb.56
Reginald A. H. Cox 3June59
Chas. M. Clarke, *adj. s.* 18Nov.59
Walter De W. Waller 3Feb.60
Fra. Hen. Clayton 17May61
Art. Cecil Maunera 5May63
Henry D. C. Barton 11Aug.63
Hen. Miller Powell 7Apr.64
Philip Edward Powys 9Aug.64
Arch. K. Douglass 30Aug.64
Ve John Thornton Down 4Apr.65

Ensigns.

Charles Picot 16May62
Edm. Broderip 28July62
Jas. R. K. Tredennick 22May63
Rob. Joseph Holmes 11Aug.63
Montray V. Hornidge, *d.* 3June64
Chas. John Matthews 9Aug.64
Geo. Garnett, *d.* 30Aug.64
Arthur Collins, *d.* 23Dec.64
Edw. Piercy Benn 4Apr.65
Thos. Essex 12Sept.65

Pay. Mark Matthews, *m.* 22Jan.47
28July43
lt. 23Nov.40
I. of M. E. Mills, *lt.* 29May62
Adj. C. M. Clarke, *lt.* 1Jan.62
Q.M. Thos. Martindale 22July59
25Oct.55
Snr. W. A. Mackinnon, *C.B.* 28Jan.62
A.S. James Davis 10Mar.58

Facings yellow.

Ag.
Ir. Ag.

58th (Rutlandshire).

[*Bengal*, Dep. *Belfast.*]

The Castle and Key. "*Montis Insignia Calpe.*" "Gibraltar." The Sphinx. "Egypt." "Maida." "Salamanca." "Vittoria." "Pyrenees." "Nivelle." "Orthes." "Peninsula."

Colonel.

Chas. Craufurd Hay, *m.g., s.* 25Nov.64

Lt. Colonel.

Charles Hood 29Nov.60

Majors.

Rob. C. Whitehead 15Feb.61
H. G. C. Burningham 27May62

Captains.

Wm. D. Shipley 13Apr.58
Dawson Townley 14June59
Wm. Dunn Bond 20July59
Wm. Hen. Hingeston 16Dec.59
John Valentine Hesse 6May62
Fra. John Green 10Dec.58
Hen. C. Treacher, *d.* 25Mar.62
Geo. Marriner 24July63
Chas. Edw. Foster 29Mar.64
Hen. Nizzoli R. Storks 3June64
Frank Cunliffe 9Aug 64
Michael Murphy, *d.* 13Sept.64

Lieutenants.

Oct. Wm. Hill, *adj.* 8Jan.58
Bartie Maclaren 13Apr.58
Rob. W. Archibald, *l. of M.* 26Oct.58
James Pringle 31May59
Leonard J. Wilkinson 19Dec.62
Donald Geo. Anderson 24July63
Wm. Wordsworth 16Oct.63
Reginald E. Huxham 22Apr.62
Chas. Bowling 3June64
HarlovenM. Saunders, *d.* 14June64
Michael H. D. Thunder 5July64
Thos. Herbert Milles 5July64
Oliver B. St. John 9Aug.64
Geo. V. C. Napier 9Aug.64
Edmund E. Coote, *d.* 30Sept.63

Ensigns.

Chas. S. Whitmore 19Jan.64
Wm. F. D. Dickinson 29Mar.64
Fra. Sebright Martin 31May64
Newport White 1June64
Jas. L. J. Gordon 3June64
Rich. H. Harrison 14June64
Wm. Hen. Browne 3May64
E. C. Elliston 22Mar.64
Aug. Williams Morris, *d.* 5July64
Rob. Lewis Arathoon 9Aug.64

Pay. Aldborough Rundle 3June59
capt. (*hon.*) 3June64
I. of M. R. W. Archibald, *lt.* 17Dec.59
Adj. O. W. Hill, *lt.* 5July64
Q.M. Daniel Munro 4Dec.63
Snr. P. H. E. Cross 15May55
A.S. John Carlaw 22Apr.58
H. J. Bailey 12Jan.59

Facings black.

Ag. Messrs. Cox & Co.
Ir. Ag. Messrs. Cane & Sons.

59th (2nd Nottinghamshire).

[*Glasgow.*]

"Cape of Good Hope." "Corunna." "Java." "Vittoria." "St. Sebastian." "Nive." "Peninsula." "Bhurtpore." "Canton."

Colonel.

Henry Eyre, *m.g.* 23Mar.65

Lt. Colonel.

Robt. Wm. Romer 18July65

Majors.

Chas. Kendal Bushe 29Sept.62
Joseph de Montmorency 29Sept.65

Captains.

C. Stuart Baker, *m.* 11Apr.51
E. F. Chadwick 4Aug.54
James Leyne 21July55
J. S. P. Clarke 31Aug.55
Henry Kean 14Sept.55
W. H. Thompson 24June57
James Lawson 7Apr.62
Robert Cuming 5May63
Adol. H. Versturme 29July59
Chas. W. Hutton 18Sept64
Rob. J. Spofforth 18July65
Wm. John Frampton 29Sept.65

Lieutenants.

R. Staveley Shinkwin 18Aug.54
Sam. Lee H. H. Phinney 9Feb.55
Benj. H. Burge 21July55
Gerald Fitz Gibbon 15June60
Richard Dane, *l. of M.* 15Feb.61
John Trobear Reid 16May62
Edward Gunter, *adj.* 23Sept.62
Henry T. Herchmer 5May63
Patrick Chalmers 7July64
Hen. Harcourt Griffiths 18Sept.62
Art. Wm. Ball 20Sept.64
Duncan T. Chisholm 11Oct.64
Chas. A. L. A. French 23June65
Euston H. Sartorius 18July65
Liebert Edward Goodall 29Sept.65

Ensigns.

Chas. Peter Morgan 30Dec.62
James Geo. Bruce 17July63
Geo. Poignand 18Sept.63
Chas. James Moore 5July64
W. H. D. Jones 26July64
Nich. Mansergh 20Sept.64
Rob. Elias 28Oct.64
Wm. Patrick Lawlor 23June65
Jas. Aloysius Miley 18July65
John Stoyte 29Sept.65

Pay. Fra. L. Bennett, *m.* 17Dec.58
29Oct.47
lt. 5July39
I. of M. R. Dane, *lt.* 29Sept.65
Ad. E. Gunter, *lt.* 11Nov.64
Q.M. Samuel Cordne 15Jan.58
Snr. R. M'Wharrie, *M.D.* 4Nov.58
surg. maj. 11Mar.62

A.S. Thos. Seward, *M.D.* 1Feb.59

Facings white.

Ag. Messrs. Cox & Co.
Ir. Ag.

Digitized by Google

60th (The King's Royal Rifle Corps).

[1 Bn. ..... *Newry,*
2 Bn. ..... *Dover,*
3 Bn. ..... *Burmah for Madras,*
Dep. 3 Bn. ..... *Winchester,*
4 Bn. ..... *Canada,*
Dep. 4 Bn. ..... *Winchester.*]

Celer et Audax.
" Roleia." " Vimiera."
" Martinique." " Talavera."
" Fuentes d'Onor." " Albuhera."
" Ciudad Rodrigo." " Badajoz."
" Salamanca." " Vittoria."
" Pyrenees." " Nivelle."
" Nive." " Orthes."
" Toulouse." " Peninsula."
" Punjaub." " Mooltan."
" Goojerat."
" Taku Forts." " Pekin."
" Delhi."

Colonel in Chief.

Hugh *Visc.* Gough, *K.P. G.C.B. K.S.I. f.m.* 28Jan.54

Colonels Commandant.

2George Frederick *Visc.* Templetown, *C.B. l.g. s.* 24Oct.62
1Hen. *Visc.* Melville, *G.C.B. l.g.* 1Apr.63

Lt. Colonels.

1Henry Bingham, *c.* 19June57
2Fra. R. Palmer, *C.B. c.* 22June58
4Rob. B. Hawley, *c.* 18May60
3Peter Burton Roe, *c.* 18Sept.60
3*R. Joseph Feilden* 1Mar.64

Majors.

3Hen. F. Kennedy, *l.c.* 17Aug.55
1Chas. N. North, *t.* 19June57
2GibbesRigaud, *l.c.,m.c.c.*22June58
1Sir *E. FitzGerald Campbell*, Bt. *l.c. s.* 9Sept.58
4Chas. A. B. Gordon 18Sept.60
3Thomas Biggs 22May63
4Henry E. Warren 1Mar.64
1Hen. Fra. Williams, *l.c.* 28Oct.64
2A. John Fitz Gerald 24Jan.65

Captains.

1John Maguire, *l.c.* 20June54
2J. P. Battersby, *p.s.c., s.* 23Mar.55
4BernardE.Ward, *l.c.,d.*23Mar.55
4Vincent Tongue 23Mar.55
2R. Wilmot Brooke, *m.* 23Mar.55
2Edward Bowles 23Mar.55
1R.J.Eustace Robertson 23Mar.55
2H. P. Montgomery 17Aug.55
1Chas. D. C. Ellis, *m., s.* 14Dec.55
1William Tedlie, *m.* 25Jan.56
1C. Jones, *m.* 6May56
4C. H. S. Churchill, *l.c.* 4Aug.54
3Henry Semple 25Aug.57
4Chas. Williamson 16Oct.57
3RowleyW.Hinxman, *m.* 15Jan.58
4Fra. S. Travers 15Jan.58
4W.LeighPemberton, *s.* 23Mar.58
2Fra. D. Farquharson 24Apr.58
4John James Phillipps 14May58
1Jas. D. Dundas 22June58
1Herbert Geo. Deedes, *m.* 2July58
3John D'Olier George, *d.* 2July58
4Jas. Joseph Collins 19July59
2D. G. N. Watts-Russell 29Nov.59
2Anthony Carlisle 9Mar.60
4Fra. V. Northey 18May60
3Philip J. Curtis 10July60
1Wm. F. Carleton 18Sept.60
2Percy Chaplin 15Nov.59
3G.R.Stewart Black, *t.m.* 14Feb.60
1Cromer Ashburnham 23Jan.63
4James Art. Morrah, *d.* 28Apr.63
4K. G. Henderson 30June63
3Wm. Hen. Ivimy 23June63
3Augustus Morgan 17Nov.63
1Frederick Austin 19Jan.64
3Edward C. Ainslie 1Mar.64
3James S. H. Algar 17May64
2Henry Tayler 12Feb.58
1Geo. C. Kelly 6Oct.64
3Chas. C. Willoughby 18Oct.64
2Matthew Tilford 28Oct.64
2Rob. J. Hickman 28Oct.64
4F. H. A. Hamilton 4Nov.64
1Harry Robt. Milligan 22Nov.64
3Geo. Hatchell, *s.c.* 24Jan.65
3Jas. K. Watson 1May65
2Wm. Gerard Byron 3Jan.65

Lieutenants.

1John O. Young 25Aug.57
3W. N. Manners, *I. of M.*23Oct.55
4Arthur Tufnell 15Jan.58
1Rich. F. Jennings 15Jan.58
1Wm. G. Turle, *I. of M.* 23Mar.58
1Cary H. Borrer 23Apr.58
4Alfred Lewis, *d.* 21May58
1Stanley Mortimer 21May58
2Wm. J. E. Poole, *s.c.* 21May58
2Newton J. Pauli 4June58
3A. H. Woodgate 15June58
2W. H. Moseley, *adj.* 15June58
2W. L. K. Oglby, *p.s.c.* 15June58
2Fred. Aug. Campbell, *s.* 9Sept.58
3H. St. Geo. Barton 9Nov.58
3Geo.HewittTrotman,*d.* 13Aug.59
4L. C. Brownrigg, *adj.* 9Mar.60
3R. F. de Barry Barry 9Mar.60
4Reginald H. Beadon 11Sept.60
4John Wm. Marshall 11Sept.60
2Richard Meade 11Sept.60
4Pennyman W. Worsley, *I. of M.* 11Sept.60
3Ast.FellowesTerry,*adj.* 11Sept.60
4John G. Crosbie 18Sept.60
3Chas. Bateman Prust 26Oct.60
1Nesbit W. Wallace, *adj.* 4Jan.61
2Chas. Gosling 15Jan.61
1Marcus W. O'Rorke 16Apr.61
2Arthur Morris 4June61
3Pierce O'B. Butler 17Sept.61
2Ellis Houlton Ward 20Nov.61
4Alex. Borthwick 8Aug.62
1Chas. M. Calderon 26Oct.60
4Redvers H. Buller, *d.* 9Dec.62
2Chas. Pierson Cramer 21Apr.63
4Courtenay F. Terry 22May63
3*Hon.* W. C. Pepys 23June63
4Fra. Wm. Robins 30June63
3Wm. H. Croft 31Mar.63
1Fra. W. Grenfell 21July63
1John Wm. Rhodes 8Sept.62
2Aub.V. O'Brien,*I. of M.* 8Sept.63
3R. F. St. A. St. John 17Nov.63
1John E. Pratt Barlow 19Jan.64
3Chas. L. C. de Robeck 1Mar.64
1Clifford F. Borrer 28June64
4*Hon.*Ralph Abercromby 3Aug.64
3Chas. Gilbert Fryer, *d.* 6Oct.64
2Cecil J. Shepherd 4Nov.64
4Wm. Warren, *d.* 22Nov.64
1Philip J. H. A. Barne 13June64
2Chas. G. Hardy 30Dec.64
1Geo. T. Whitaker 24Jan.65
4George Carpenter 31Jan.65
3Rich. C. Robinson 7Feb.65
2Geo. L. M'L. Farmer 7Mar.65
2Edw. W. H. Crofton 2May65
1Denis Bingham 26May65
4John H. Gumbleton 22Sept.65
4Chas. Mosley Turner 10Oct.65

Ensigns.

2Chas. H. G. Powys-Keck 4Mar.62
4John T. D. Crosbie 8Aug.62
1H. FitzRoy Eaton 25Mar.62
2Fra. Hen. Baillie 9Dec.62
3John W. B. Parish 23Jan.63
2Walter Cowan 13Feb.63
4Fred. C. B. Coulson, *d.* 12June63
4Hen. Donald Browne 13June63
4Edm. Lomax Fraser 23June63
3Hen. Rich. P. Lindesay 24June63
3J. Bartlett Stradling 30June63
1Hen. A. F. F. Coventry 21July63
1Fra. Alex. Gordon 22July63
3Wm. Robt. Green 11Aug.63
3Lewis Bradford 8Sept.63
2Wm. Tilden 2Oct.63
3Rowland Willis 3Oct.63
4*Hon.*Hen.E.Dormer,*d.* 17Nov.63
4Hen. B. MacCall 16Feb.64
3Thos.AmbroseWorswick 1Mar.64
3Benj. Frend, *d.* 9Feb.64
2Orfeur Geo. Parker 14June64
1Ambrose H. Bircham 28June64
1John S. Wynne Finch 12July64
2Edward Collins Wood 18Oct.64
2Hen. A. Houlton Ward 28Oct.64
2Cecil Ralph Howard 29Oct.64
1Thos. B. Powys-Keck 9Dec.64
3Thos.N.Dick-Lauder,*d.*30Dec.64
4Percy A. J. Hope-Johnstone 31Dec.64
1A. F. H. Mitchell-Innes 24Jan 65
4James Dick Cunyngham 31Jan.65
3Crawford Lewin Allan 7Feb.65
2Wm. Forster 7Mar.65
1Arthur Pepys 11Apr.65
2Wm. Mitchell-Innes 2May65
1Robt. Cradock Davies 26May65
1Wm. F. C. Wigston 14July65
4Hen. P. M. Wylie 22Sept.65
4Jas. N. B. Price 10Oct.65

Paymasters.

3Fra. Fitzpatrick, *m.* *lt.* 2Mar.55 31May54
4Edw. Chas. Grant 8July59 28Dec.55

capt. (hon.) 28Dec.60
1Rob. C. Streatfeild 8Jan.62 8June62

lt. 26Oct.55
capt. (hon.) 8June63 22Nov.64
3Wm. Banbury 8July61

qua. mast. 8July61

Instrs. of Musk.

3W. N. Manners, *lt.* 22Mar.58
4P. W. Worsley, *lt.* 15Feb.60
1W. G. Turle, *lt.* 21Aug.60
2A. V. O'Brien, *lt.* 21June63

Adjutants.

4L. C. Brownrigg, *lt.* 16Jan.59
2W. H. Moseley, *lt.* 15June63
3A. F. Terry, *lt.* 23June63
1N. W. Wallace, *lt.* 28Oct.64

Qr. Masters.

1Wm. Hunter 13July55
3Rob. Duncan 13Aug.56
4Thos. Jarvis 9Dec.62
2John Cole 21Apr.63 26Mar.58

cor. 21Feb.56

Surgeons.

1Edw. W. Young, *M.D.* 8Dec.54
2J. P. Cunningham, *M.D.* 11Mar.58
3R. E. FitzGibbon 22July58
4Richard C. Todd 3Nov.57

Assist. Surgeons.

3Rob. O. Hayden 18Sept.57
3Fred. W. Wade 28Sept.57
4Wm. S. Oliver, *M.D.* 18Sept.57
1A. C. M'Tavish 12Jan.59
2Geo. A. Hutton 23June64

Green—Facings scarlet.

Ag. Sir Chas. R. M'Grigor, Bt., & Co.
Ir. Ag. Messrs. R. Cane & Sons.

Digitized by Google

61st (South Gloucestershire).

[Dublin.]

The Sphinx. "Egypt."
"Maida." "Talavera."
"Salamanca." "Pyrenees."
"Nivelle." "Nive."
"Orthes." "Toulouse."
"Peninsula." "Punjaub."
"Chillianwallah." "Goojerat."
"Delhi."

Colonel.

Edw.H.D.E.Napier, *m.g.* 3Oct.64

Lt. Colonel.

John P. Redmond 10May61

Majors.

Alex. Wm. Gordon 16Nov.60
Wm. F. Brett, *c.* 27Sept.61

Captains.

R. Cecil Dudgeon, *m.* 20July50
Hen.Edw.Hillman Burnside, m. i.m. 2Sept.51
Edw. T. Wickham, *m.* 13Feb.52
Wm. Blackett 17Dec.58
John Sloman 3Feb.60
Henry John Yonge 16Nov.60
Samuel Head 31Aug.58
Fra. De L. Saunderson 11Feb.59
Robert Hutton 17Apr.62
Bertie Shiffner 10May61
Art. J. Tufnell 16Feb.64
John J. P. Fox 1Apr.62
Fred. John Pane 8Sept.65

Lieutenants.

Charles H. Boileau, *s.* 7May57
Edw.Waugh Rumsey, *adj.* 30Aug.59
Arthur Bailey 9Oct.59
Wm. Edw. Ness 27Apr.60
Leonard Knipe 8June60
Chas.H.Atkinson, *I. of M.* 16Nov.60
John D. Wedgwood 10May61
Hen. E. J. Chetwynd 6Mar.63
Fra. J. W. P. Long 22May63
Harry H. A. Stewart 19Jan.64
Henry Tomkinson 10May64
Edw. Maxwell Lyte 11July65
Redmond U. Somerville 11July65
Wm. M. Fowler 8Sept.65
Chas. Wyndham Murray 10Oct.65

Ensigns.

J. Lechmere M. Parkinson 6Mar.63
Frederic J. Curtin 15Jan.64
Mordaunt Ricketts 16Feb.64
Owen Wynne 10May64
Aug. Richd. Davies 30Dec.64
Thos. Disney Leaver 11July65
Robt. Haves Corbett 12July65
E. H. B. O'Geran 8Sept.65
Edwin Law 12Sept.65
Thos. Fra. O'Grady 10Oct.65

Pay. Hen. Leigh, *m.* 8Aug.62
8Sept.54
lt. 23Jan.52
I. of M. C.H.Atkinson, *lt.* 8July63
Adj. E. W. Rumsey, *lt.* 22Dec.63
Q.M. John Dowler 22July56
Sur. U. W. Evans, *M.D.* 8Dec.54
A.S. S. W. Handy 30Sept.64

Facings buff.

Ag. Messrs. Cox & Co.

Ir. Ag. Sir E. R. Borough, *Bt.*, Armit & Co.

62nd (The Wiltshire).

[Pembroke Dock.]

"Nive." "Peninsula."
"Ferozeshah." "Sobraon."
"Sevastopol."

Colonel.

Wm. T. Knollys, *l.g.* 16Nov.58

Lt. Colonel.

W. Lenox Ingall, *C.B. c.* 28Oct.55

Majors.

Chas. M. S. L. Gwynne 4Nov.64
R. G. A. Luard, *c.* 2May65

Captains.

Sam. George Carter 21July54
Jos. Sanderson 29Dec.54
Graham Hay, *p.s.c., s.* 16Feb.55
Edw. Hunter 8June55
Bradney T. Gilpin 8June55
Holt Waring Clerke, *s.* 8June55
Chs. C. Cubitt 9Sept.55
G. W. B. Hughes 25Oct.55
W. Bromley Davenport 18June61
W. M. Tharp-Gent 20Feb.63
John Lovell Kelly 19July64
George Fox Grant, *s.c.* 2May65

Lieutenants.

Lorenzo G. Dundas 8June55
Wm. L. R. Scott 9Sept.55
Macdonald Hall 24June56
Art. L. Reade, *adj.* 10Sept.58
John M. Theobald 4June61
Chas. W. Brown 18June61
Arthur Lake 29Oct.61
Sam. Waring 5Apr.62
John H. Pagan, *I. of M.* 7Nov.62
Tho. Jos. FitzSimon 28Dec.60
Edward P. Clark 20May64
Walter And. Corbett 23Aug.64
Wm. H. Hathway 22May63
Geo. Simpson Fraser 4Nov.64
Rob. Nevill Gream 2May65

Ensigns.

John Boughey 8July62
K. R. B. Wodehouse 7Nov.62
Robert Rogers 21Nov.62
Mathias R. S. Laws 20Feb.63
Thos. Hamilton Forsyth 4Dec.63
Thos. Fentham Todd 20May64
Hen. Jas. Ferris 23Aug.64
Gerald Milnes Gaskell 19Apr.64
Art. Jas. Chichester 15Nov.64
Jas. Bennett 2May65

Pay. H. Seymour Michell, *m.* 1Apr.65
9Apr.47
lt. 22Mar.39
I. of M. J. H. Pagan, *lt.* 14Nov.64
Adj. A. L. Reade, *lt.* 25Feb.62
Q.M. James Gamble 2Feb.55
Surg. John Ewing 12Mar.52
surg. maj. 21May61
A.S. J. Mackenzie, *M.D.* 5Aug.58

Facings buff.

Ag. Messrs. Cox & Co.

Ir. Ag. Sir E. R. Borough, *Bt.*, Armit & Co.

63rd (The West Suffolk).

[Aldershot.]

"Egmont-op-Zee."
"Martinique." "Guadaloupe."
"Alma." "Inkerman."
"Sevastopol."

Colonel.

Sir Thomas Kenah, *K.C.B. g.* 25Nov.50

Lt. Colonel.

Wm. Fred. Carter 16Nov.60

Majors.

Vere Hunt Bowles 19Dec.61
Robt. P. Harrison 6May62

Captains.

Arch. Wybergh 21Sept.55
Wm. FitzRoy 2Nov.55
Edw. J. Hunt 26Feb.56
Alex. M. Dumaresq 4Dec.57
Walter S. Marson 17Sept.58
Hen. Wallace Stroud 18Sept.57
Stephen Moore 16Nov.60
Geo.W.Clutterbuck, *s.c.* 16Aug.61
Art. G. F. Griffiths, *p.s.c., s.* 12Feb.62
Wm. Grogan Graves 23Aug.64
L. Stapleton Cotton, *s.* 16Mar.58
Alex. Moore Armstrong 16Jan.63

Lieutenants.

R. W. B. Crowther, *I. of M.* 15Jan.56
Chs. H. Kinahan, *adj.* 24June59
Wm. L. Knowles 25Aug.59
Fra. Thos. Hulton 21Sept.60
James Stewart Smyth 16Nov.60
Thomas Atkinson 16Aug.61
Thornton Scovell 16Aug.61
John P. M. Burton 16Aug.61
Charles E. Terrot 19Dec.61
Major Dawson Hill 4Feb.62
John Thacker 3Mar.63
Morris Chas. Smith 23Aug.64
Geo. Steel Treffry 26Oct.64
Alex. H. G. Taubman 9June65
Thomas Foster 22Sept.65

Ensigns.

Wm. Bigg 4Feb.62
Jasper Burne 6May62
Justinian H. Edwards 3Mar.63
Wm. Stevens Ward 19July64
Richard C. F. Burton 23Aug.64
Fred. Wm. Day 11Oct.64
Constantine J. Ryan 28Oct.64
Wm.D.M. Borthwick 29Oct.64
Delves Broughton 23June65
Gustavus Rae 22Sept.65

Pay. Henry Ingram 7Dec.55
q.m. 16July52
capt.(hon.) 7Dec.60
I. of M. R.W.B. Crowther, *lt.* 23Oct.59
Adj. C. H. Kinahan, *lt.* 16Aug.61
Q.M. James Linford 28Dec.55
Surg. J. A. Hanbury, *M.D.* 20Feb.63
A.S. J. E. O'Loughlin 5Aug.58

Facings Lincoln green.

Ag. E. S. Codd, *Esq.*

Ir. Ag. Sir E. R. Borough, *Bt.*, Armit & Co.

Digitized by Google

64th (2nd Staffordshire).

[*Manchester.*]

"St. Lucia." "Surinam."
"Persia." "Reshire."
"Bushire." "Koosh-ab."
"Lucknow."

Colonel.

Sir James Freeth, *K.C.B. K.H. g.* 13Aug.55

Lt. Colonel.

Neville Hill Shute, *c.* 2Sept.59

Majors.

Thomas Anderson 16Mar.58
Robert Mockler 2Sept.59

Captains.

Henry Francis, *m.* 16Mar.53
Alfred Picton Bowlby, m. m.c. 15Mar.53
Charles Thompson, *m.* 28Oct.53
Winter Goode, *m.* 25June55
W. John Chads, *l.c.* 30June54
Fred. J. Hutchison, *p.s.c.* 29Nov.57
Valentine Ryan 16Mar.58
F. Du Bois Lukis 25Sept.60
Geo. Digby Barker, *m. s.c.* 2Apr.61
Geo. H. J. Haldane 13Dec.61
Geo. Kennedy Shaw 12Mar.61
Wm. Jesser Coope 26Feb.56
Chas. H. Laprimaudaye 3May64

Lieutenants.

Wm. Henry Ashe 2Sept.59
Geo. Rob. Daniel 16Dec.59
Wm. Jas. Voules, *l. of M.* 20Mar.60
Chas. Hamiltonsam, *adj.* 25Sept.60
Jas. Geo. Anderson 13Feb.62
Herbert Grant 18Feb.62
Hen. V. Brooke 30Nov.60
Jas. L. Watt 25Feb.62
Artemas T. Aglen 21Nov.62
John Gee 17July63
Almeric G. Spencer 28July63
Thos. Carr Foster 30Jan.63
John Woulfe Keogh 3May64
John Symeon Walker 9Sept.64
Warwick F. Tryon 2May65

Ensigns.

Wm. Chas. Mathews 14Jan.62
Edw. J. Jekyll 11Feb.62
Fra. J. E. Green 1Apr.62
Darcy Lever Rasbotham 19Dec 62
Edw. Wm. Carleton 18Mar.62
Rob. B. Manning 17July63
Thos. Angelo Irwin 8Sept.63
Chas. Stevens Ward 3May64
Gerald Jas. Paterson 23Aug.64
John T. Boileau 2May65

Pay. James Howes, *m.* 1Oct.47
qr. mr. 6Sept.39
I. of M. W. J. Voules, *lt.* 12Aug.63
Adj. C. H. Sams, *lt.* 13Feb.62
Q.M. Alex. Ross 20Dec.59
Surg. G. Williamson, *M.D.* 13July47
surg. maj. 26Mar.61
A.S. E. Parsonage, *M.D.* 1Mar.59

Facings black.

Ag. Messrs. Cox & Co.
Ir. Ag. Sir E. R. Borough, *Bt.*, Armit & Co.

65th (2d Yorkshire, North Riding).

[*New Zealand*, Dep. *Chatham.*]

The Royal Tiger.
"India." "Arabia."

Colonel.

Rob. B. Coles, *g.* 26July57

Lt. Colonel.

Alfred F. W. Wyatt, *C.B. c.* 15June60

Majors.

Wm. Pym Young, *l.c.* 11May60
Geo. F. Murray, *c.* 15June60

Captains.

Rob. Hen. MacGregor, *m.* 28May52
James Paul, *m., s.* 2Sept.53
Francis B. Bulkeley, *s.* 8Dec.54
Cha. Blewitt 1May55
Henry Ferd. Turner, *m.* 21Nov.56
John O. J. Priestley, *d.* 24Sept.58
Fred. S. Herries, *d.* 7Dec.58
Wm. Hen. Gresson, *m.* 18Oct.59
Edmund J. Whitbread 17May61
H. B. B. Leveson Gower 4Mar.62
Lionel Smith Warren 8Sept.63
Joseph Wm. Lewis 2Feb.64

Lieutenants.

Art. B. Toker 12Aug.57
W. Popham Wrixon 17Nov.57
Geo. Pennefather 7Dec.58
Geo. R. Chevalier 7Dec.58
John Shrews Talbot, *d.* 15June60
Andrew Pagan, *d.* 11Feb.61
Robert Murray 5Feb.61
Windle H. St. Hill, *s.* 28Jan.62
Villars Butler 18July62
Aug. Tabuteau 4Aug.63
Wm. Byam, *l. of M.* 8Sept.63
Wm. Thos. Croft 11May60
Duncan C. O. Spiller 2Feb.64
Fred. G. Thomson 12July64
Art. Hen. Heyland 17Mar.65

Ensigns.

Alfred Harper Toulmin 1Apr.62
Thomas Chamley, *d.* 6Feb.63
Edmund I. B. Bax 4Aug.63
Wm. Gervase de la Poer 17Nov.63
John Hen. G. Holroyd 2Feb.64
John Lloyd Dickin, *d.* 10May64
Alf. R. H. Swindley 11Mar.62
Alex. Wm. Acheson 5Aug.64
Chas. G. Byam Martin, *d.* 9June65
Jocelyn Brooke Fennell 1Sept.65

Pay. Rob. H. Simpson 6Feb.63
12Sept.57
capt. (hon.) 12Sept.62
I. of M. W. Byam, *lt.* 31May65
Adj.
Q.M. John Purcell 19Aug.62
Surg. Thos. E. White, *M.D.* 20Oct.57
A.S. Alex. Neill 15Sept.57

Facings white.

Ag. E. S. Codd, *Esq.*
Ir. Ag. Sir E. R. Borough, *Bt.*, Armit & Co.

66th (Berkshire).

[*Devonport.*]

"Douro." "Talavera."
"Albuhera." "Vittoria."
"Pyrenees." "Nivelle."
"Nive." "Orthes."
"Peninsula."

Colonel.

Edw. W. Bell, *l.g.* 26Dec.50

Lt. Colonels.

Tom Benson 21Apr.63

Majors.

George Vincent Watson 6Feb.63
Charles Perrin 10Oct.65

Captains.

Alfred Torrens 13Feb.55
James Galbraith 29Feb.56
Jas. L. Verschoyle 28Aug.57
Richard Sheil 12Dec.58
Alfred Trigge 6Feb.63
Hen. Chas. Spearman 24Mar.63
Chas. Val. Oliver 21Apr.63
John Tobin Ready 28Aug.63
James H. Mardon 15May65
Robt. G. Westropp 2June65
Fra. Edward Browne 8Aug.65
Harry A. F. Merrewether 10Oct.65

Lieutenants.

John Mahony, *adj.* 5May61
Wm. Saunders 9Mar.60
John Healey 30Apr.60
Geo. Wm. Monk Hall 6Oct.61
Jas. Hen. deCobeck Lynch 21Apr.63
Thos. Eales Soady 2Aug.63
Jas. Anderson Baxter 16Sept.63
Stephen Dixon Power 22Dec.63
John Edwards Whitehead 8Mar.64
Cha. Langley Whitty 2Apr.65
Geo. D. Michell, *l. of M.* 18May65
Alfred C. Addison 2June65
Wm. Lowther Beattie 9June65
Art. Wybrow Baker 8Aug.65
Edward John Johnston 10Oct.65

Ensigns.

John Wm. Carroll 28Aug.63
Benj. Geo. Humfrey 6Nov.63
Thomas Harris 18Dec.63
M. H. D. Nepean 18Apr.65
Ernest Stephen Garratt 2June65
Pearce O'Reilly 9June65
Wm. H. M'Math 22Aug.65
John Patrick-on 12Sept.65
Arthur Nelson Welman 29Sept.65
Dudley D. Batty 10Oct.65

Pay. Geo. Pollard, *m.* 17Aug.55
qua. mast. 28July46
I. of M. G. D. Michell, *lt.* 11Sept.61
Adj. J. Mahony, *lt.* 25Aug.57
Q.M. Thos. Glover Gilby 24Jan.63
20Oct.63
Surg. Wm. Sim Murray, *M.B.* 26Jan.58
A.S. J. M'Crevey, *M.D.* 22Jan.58

Facings grass green.

Ag. Messrs. Cox & Co.

Digitized by Google

67th (South Hampshire).

[Cape of Good Hope, Dep. Be(fast.]

"Barrosa." "Peninsula." The Royal Tiger. "India." "Taku Forts." "Pekin."

Colonel.

Fra. J. Davies, *l. g.* 15Jan.58

Lt. Colonels.

John W. Thomas, *C. B. c. s.* 31Dec.58
Gus. N. K. A. Yonge 2Dec.62

Majors.

Donald S. Miller 21Nov.62
Fred. W. Jebb, *p. s. c.* 12May63

Captains.

R. Hudson Wood, *m.* 28Aug.49
Daniel Thompson, i. m. 30Nov.55
Arth. Hen. Coney, *m. d.* 15June58
Wm. Fra. Stehelin, *m.* 3Mar.59
C. Edm. H. Lenon, *m.* 6Nov.61
Wm. Stevens 25Jan.56
John Rich. Crane 21Oct.62
Charles Morgan 21Nov.62
Wm. H. Bell Kingsley 12May63
C. B. Knowles, *p. s. c.* 13Feb.63
Thos. Egerton Jones 22Sept.63
Thos. Dawson, *d.* 18Dec.63
Geo. Thomson 25Jan.64

Lieutenants.

Wm. Digby Lloyd, *I. of M.* 23Mar.58
Geo. M. Cardew 15June58
James H. Fraser, *d.* 18Nov.60
George Baker, *adj.* 30Nov.60
H. Adams Price 22July61
Miles Chas. Seton, *d.* 8Nov.61
Lorenzo N. Mosse 23Sept.62
Wm. S. Middleton 21Oct.62
Art. Jas. Poole 10Nov.62
John S. Brereton 12May63
Rob. E. C. Jarvis 8Aug.62
Hen. Wm. Pollard 25July63
Herbert Reid Lempriere 18Dec.63
Wm. Mascall Kenrick 23Jan.64
Thos. Davidson 3Mar.65

Ensigns.

Edw. D. Thompson 23Sept.62
Martin Day Sayers 2Dec.62
John E. Blundell 16Jan.63
John Spence 17Jan.63
Geo. W. B. Anderson 18Jan.63
Vincent Thos. Eyre 12May63
David M. Potter 24Nov.63
Philip Quirk, *d.* 5Apr.64
Chas. F. W. Underwood 11Aug.63
Thos. Fra. Edm. Knox 3Mar.65

Pay. Henry Sheppard 9Apr.61
I. of M. W. D. Lloyd, *lt.* 4Dec.63
Adj. G. Baker, *lt.* 23Sept.62
Q. M. Edw. Pierson 15Oct.61
3Mar.56
Surg. Jones Lamprey, *M. B.* 3Nov.57
A. S. G. M'I. Campbell, *M. B.* 30Sept.64

Facings yellow.

Ag. Messrs. Cox & Co.
Ir. Ag. Sir E. Borough, *Bt.* Armit & Co.

68th (The Durham). (Light Infantry.)

[New Zealand, Dep. Preston.]

"Salamanca." "Vittoria." "Pyrenees." "Nivelle." "Orthes." "Peninsula." "Alma." "Inkerman." "Sevastopol."

Colonel.

Lord Wm. Paulet, *K. C. B. m. g., s.* 9Apr.64

Lt. Colonels.

H. Harpur Greer, *C. B. c.* 18Feb.59
Horatio H. Morant 2Dec.62

Majors.

Joshua Hen. Kirby, *m. c. c.* 23Apr.61
Chas. U. Shuttleworth, *d. c.* 2Dec.62

Captains.

Wm. H. Fitzgerald, *m.* 9Dec.51
H. W. J. Trent, *m.* 29Dec.54
Cavendish C. FitzRoy, *s. c.* 29Dec.54
James Spratt, *i. m.* 12Jan.55
Hugo S. Light 17Nov.57
Sheffield Grace 15June58
Reynold A. Clement 7Dec.58
Geo. John A. Oakley 4Apr.59
Thomas Casement 10May61
Aubrey H. Tucker 28Oct.62
John H. C. Seymour 2Dec.62
John Blood, *d.* 6Feb.63

Lieutenants.

John P. Cox 2Mar.55
T. Reeder Clarkson 9Mar.55
H. J. R. Villiers-Stuart 15Mar.55
Chn. E. Beaty-Pownall 8Jan.56
Wm. A. Kay 7May58
Charles Covey, *adj.* 22June58
Art. F. Marshall 22June58
Cyril B. Tew 11Feb.59
Bernard H. Burke 26Feb.58
Leonard Bolden 23Apr.61
HoratioG. Robley, *I. of M.* 26Nov.61
Rich. Clayton 5Sept.62
Wm. Weston Turnor 26Oct.62
Chas. C. Hood 2Dec.62
Geo. F. Caldecott 6Feb.63
Alfred Gordon Howard 14June64
Wm. Hen. F. Palmer 26May65

Ensigns.

Robert G. Craig, *d.* 21Feb.56
Walter John Clifford 30Apr.61
Wm. Sheppey Greene 29Oct.61
Walker Busfield 26Nov.61
Chas. Edw. Biderton 5Sept.62
Fred. Wm. Pace 19Aug.62
Wm. F. Woodward 6Feb.63
Herb. C. Molyneux, *d.* 14June64
Sam. Wm. Tyndall, *d.* 26May65

Pay. F. F. Fereday 29Dec.57
9Nov.55
capt. (hon.) 9Nov.60
I. of M. H. G. Robley, *lt.* 20Mar.62
Adj. Chn. Covey, *lt.* 28Sept.56
Q. M. Hen. Sladden 4May60
Surg. Thos. Best 13Apr.52
surg. maj. 22Apr.62
A. S. O. Codrington 13June59

Facings dark green.

Ag. Messrs. Cox & Co.
Ir. Ag. Sir E. R. Borough, *Bt.*, Armit & Co.

69th (South Lincolnshire).

[Aldershot.]

"Bourbon." "Java." "Waterloo." "India."

Colonel.

E. F. Gascoigne, *l. g.* 3Apr.58

Lt. Colonel.

Dav. Elliot Mackirdy, *c.* 23Aug.53

Majors.

Geo. Hughes Messiter 9Oct.63
Edward Bowen, *p. s. c.* 4Nov.64

Captains.

Geo. Bagot, *m., m. c. c., s.* 8June52
Francis G. Blood 25Aug.53
James Smyth 6June54
T. H. Charleton 25Jan.56
Rob. A. Leggett, *p. s. c., s.* 20June57
Rich. FitzGerald 17Nov.57
R. Torrens Pratt 24Aug.58
Henry Scott Turner 16July61
Chas. West Hill 9Oct.63
Hon. C. J. Fox Powys 22Nov.64
Edward Boyle 18July65
Sebastian W. Rawlins 21Feb.65

Lieutenants.

Romaine F. Stirke, *adj.* 16Aug.55
Edward M. Vincent 22July56
Rob. B. Clarke 14July57
Rich. A. Skues 14May57
Henry H. Bartlett 17Sept.58
Fred. H. Dyke 14June59
Hen. Albert Platt 26Feb.58
Allan J. Kentish 31Aug.58
Edward Staples Bond 29May63
Rob. Lestock Thorpe 9Oct.63
Wm. F. Butler 17Nov.63
L. J. R. Disney, *I. of M.* 4Nov.64
Jas. C. H. Mansfield 2May65
John A. Dawson 18July65
Jas. Blaikie Keith 4Aug.65

Ensigns.

Horace Aug. Thewles 16July61
Peregrine M. French 3Mar.63
Wm. Newman 21Nov.62
Alfred John Borton 17Nov.63
Wm. A. Aitchison 31May64
Patrick Geo. Kelly 18Oct.64
Jas. C. R. Isherwood 4Nov.64
Wm. Geo. Hunter 23June65
Loftus Hen. Martin 18July65
Albert P. Wodehouse 4Aug.65

Pay. Robert Smyth, *m.* 10Nov.54
qua. mast. 3Sept.47
I. of M. L. J. R. Disney, *lt.* 1Mar.61
Adj. R. F. Stirke, *lt.* 24Dec.58
Q. M. Jas. Whitcroft 12Sept.65
Surg. Huntley Geo. Gordon, *M. D.* 22Apr.53
surg. maj. 31Dec.61
A. S. John H. Whittaker 3Oct.57

Facings grass green.

Ag. Messrs. Cox & Co.

Ir. Ag. Messrs. Cane & Sons.

Digitized by Google

70th (The Surrey).

[*New Zealand*, Dep. *Colchester.*]

Colonel.

Sir Geo. Wm. Paty, *K.C.B. K.H. g.* 8May54

Lt. Colonel.

Tho. E. Mulock, *C.B.* 27Mar.63

Majors.

George A. Ryan, *l.c., m.c.c.* 16Dec.59

Wm. Cooper, *d.* 16May65

Captains.

Art. Saltmarshe, *m.* 6Feb.59

Geo. Richards Greaves, *m., s.* 11Oct.59

Alex. Chas. H. Tovey 23Dec.59

Wm. Hen. Ralston 30Mar.60

Eustace Cay 31Dec.61

John Aug. Tighe 23Nov.60

Alex. B. Wright 9Jan.63

Thos. D. Backhouse 2Feb.64

Herbert J. Hill 23Oct.64

Hen. Edward Couper, *d.* 9Dec.62

Henry Leake 5Dec.64

Charles Roger 16May65

Lieutenants.

Art. S. Gilbert, *I. of M.* 24May59

Cha. C. Richardson, *s.* 23Dec.59

John F. A. Grierson 30Mar.60

Norman Huskisson 22Aug.60

Rodney S. Riddell 16Oct.60

John Rob. Collins 22Feb.61

Wm. S. Ford Feneran, *adj.* 6Aug.61

Henry Baily 31Dec.61

Hen. Fred. Greatwood 9Jan.63

Geo. Greer Cuppage 5Feb.64

Chas. R. Tylden 9Sept.64

Chas. Wm. Howard 5Dec.64

George Young 16May65

Edward Pearson 2Sept.65

Geo. Fred. Green 18Oct.64

Ensigns.

Thos. Geo. B. Lennard 9Jan.63

Leyland Hornby 22Sept.63

Hen. Boyle Travers 2Feb.64

Hen. Calland Darley, *d.* 12Apr.64

Edw. R. S. Brander, *d.* 26July64

David Vibart, *d.* 9Sept.64

John King, *d.* 18Apr.65

Aug. Carr V. Rolleston, *d.* 16May65

Wm. Musgrave, *d.* 1Sept.65

Fred. Harvey Maturin, *d.* 22Sept.65

Pay. Michael Thompson, *m.* 10Nov.54
q.m. 31Oct.45

I. of M. A. S. Gilbert, *lt.* 18Apr.65

Adj. Wm. S. F. Feneran, *lt.* 20Feb.65

Q.M. William Nevell 1June55

Snr. D. C. Wodsworth 26Jan.58

A.S. T. Hesslon 1Dec.58

Facings black.

Ag. Messrs. Cox & Co.

71st (Highland). (Light Infantry).

[*Edinburgh.*]

"Hindoostan."
"Cape of Good Hope."
"Rolela." "Vimiera."
"Corunna." "Fuentes d'Onor."
"Almaraz." "Vittoria."
"Pyrenees." "Nive."
"Orthes." "Peninsula."
"Waterloo." "Sevastopol."
"Central India."

Colonel.

Hon. Chas. Grey, *l.g.* 6July63

Lt. Colonel.

William Hope, *C.B., c.* 26Dec.57

Major.

Jas. Art. Gore 4Mar.59

Captains.

John I. Macdonell 29Dec.54

Fra. Bonham 17Apr.57

Fred. W. Lambton, *m.* 23Oct.57

James Dalgleish 26Dec.57

Cha. J. Mounsey 4Mar.59

William O'Malley 4Dec.59

C. J. H. Howard 30Jan.63

Geo. Edw. Hill 1Jan.62

Robt. Lewis 19Nov.63

Robert Heron 26Nov.63

Rob. Jas. Isacke 24Jan.65

Jas. Hay Campbell 8Aug.65

Lieutenants.

Le Marchant J. Carey 26Dec.57

Wm. F. V. Harris 15Apr.58

Francis Fawkes 11Jan.59

John Boulderson 11Mar.59

John Henry Leslie 1Apr.59

Richard Kane 5Aug.59

John Younger Allan 4Dec.59

Art. Edward Morgan 4Jan.61

Hen. B. Wilson, *adj.* 10June62

Edw. F. Brownlow 30Jan.63

Hugh Fraser 19Nov.63

Francis Brodie 24Jan.65

Ewen Chas. Davidson 6Nov.61

Art. Willoughby Spens, *I. of M.* 8Aug.65

Edward Wm. Grove 2Dec.62

Ensigns.

Felix J. Taylor Brown 8Feb.61

John Wm. Dickson 18Mar.62

Fred. de Sausmarez 21Oct.62

Sydney A. FitzHerbert 7Mar.63

Chas. W. B. M'Kenzie 18July63

Cecil H. Bunbury 8Jan.64

John De Lancey 2Feb.64

John E. Lewes Boultbee 16Feb.64

Harris N. Pinnock 24Jan.65

Reginald C. Singleton 8Aug.65

Pay. Robert Anderson 25May60
q. m. 29Apr.56
capt. (hon.) 25May65

I. of M. A. W. Spens, *lt.* 8Aug.65

Adj. H. B. Wilson, *lt.* 8Aug.65

Q.M. J. J. Macdonald 29July62
30Mar.58

Snr. G. T. Galbraith, *M.D.* 3Jan.51
surg. maj. 17Sept.61

A.S. Edw. Hopkins 22Apr.58

Facings buff.

Ag. Messrs. Cox & Co.

72nd (Duke of Albany's Own Highlanders).

[*Bombay*, Dep. *Stirling Castle.*]

The Duke's Cypher and Coronet.

"Hindoostan."
"Cape of Good Hope."
"Sevastopol."
"Central India."

Colonel.

Sir John Aitchison, *K.C.B. g.* 29Dec.51

Lt. Colonels.

Wm. Payn, *C.B. c.* 14Aug.60

Richard Rocke 19Aug.62

Majors.

Alex. Crombie 5Mar.61

Cecil Rice 20Feb.60

Captains.

Douglas Robinson, *m.* 2Dec.54

Cha. F. Hunter 22June55

John C. Stewart 6Mar.58

Douglas Hastings, *m.* 15Mar.59

Cha. C. W. Vesey, *m.* 15Apr.59

Wm. M'Donald, *l.c.* 8Apr.62

Mostyn De la Poer Beresford, *d.* 28Dec.60

Wm. Hen. Jas. Clarke 9Aug.60

Francis Brownlow, *d.* 19Aug.62

Thos. Chas. Firench 22Dec.62

Chas. M. Stockwell, *d.* 12Apr.64

Chas. Stewart Murray 30June65

Lieutenants.

Stapleton D. Burges 22June55

Henry A. Crane 7Sept.58

Geo. M'Kay, *I. of M.* 3July60

Fra. Geo. Sherlock 10July60

Albert Tanner 14Aug.60

Herbert Barron, *d.* 28Dec.60

Jas. Thomson, *adj.* 10May62

Thos. Fra. Pardoe, *i.m.* 10May62

Ch. W. N. Guinness 19Aug.62

Douglas J. B. Hebden 31Jan.63

Thos. B. Urquhart, *d.* 11Dec.63

Walter Fred. Kelsey 12Apr.64

St. John Thos. Frome 19Apr.64

James Foord Hilton 3June64

Fred. T. Goad 30June65

Ensigns.

M. H. E. de Cetto 1Apr.62

Urban V. Richards 8July62

Thos. Winslow 2Dec.62

Horace Musgrave 6Feb.63

Beaumont R. Conolly 1Feb.64

Thos. Stanhope Gildea 22Dec.63

Thos. A. A. Barstow 19Apr.64

Nath. Jas. Spens, *d.* 3June64

Thos. C. Wilkinson, *d.* 14June64

Robt. Hen. Hunt, *d.* 30June65

Pay. C. Myers Dawes 30Aug.54

I. of M. Geo. M'Kay, *lt.* 30July57

Adj. J. Thomson, *lt.* 31Dec.58

Q.M. Peter Murray 24Jan.65
9Apr.61

Snr. W. C. Seaman, *M.D.* 16May51
surg. maj. 16Feb.61

A.S. E. Footner 1Apr.51

Facings yellow.

Ag. Messrs. Cox & Co.

Digitized by Google

73rd (Perthshire).

[*Limerick.*]

"Maagalore."
"Seringapatam." "Waterloo."

Colonel.

Sir Hen. R. F. Davie, *Bt., l.g.* 17Feb.65

Lt. Colonel.

Godfrey J. Burne 29Nov.64

Majors.

Wm. Creagh O'Brien 10June62
Wm. Hen. Barry 29Nov.64

Captains.

John Cox Gawler, *l.c. s.* 14Apr.54
Frederick Reeve 6June54
Jas. Whittaker Barnes 22Sept.54
Philip Gibaut 4Nov.59
W. J. Lane Milligan 8Oct.61
Wm. Mitford 11Feb.62
Wm. Hen. S. Pigott 10June62
H. D'O. Farrington, *s.c.* 29July62
Y&H. E. Wood, *m., p.s.c.* 16Apr.61
Thos. Mossell Warren 2Oct.63
Alfd. Herbert Morse 21Feb.65
Hugh *F.* H. Gibsone 20Oct.65

Lieutenants.

Arch. H. Sharp 3July58
Wm. Clarke 1Oct.58
Arch. C. F. Armstrong 13Dec.59
Bolton J. A. Monsell, *s.* 29Oct.61
Jas. T. Turner, *I. of M.* 2Apr.62
F. N. B. G. Benson 8July62
Geo. Sowley Holroyd, *adj.* 2Dec.62
Wm. Gordon 2Oct.63
Edw. Beauchamp St. John 12Apr.64
John Whetham Boddam 2May65
Clement Wolseley Feather-stonhaugh 20June65
Howel Gunter 23June65
Chas. E. S. Parker 4Aug.65
Geo. Stanley Orred 4Sept.65
Wm. Fred. Hill 20Oct.65

Ensigns.

Geo. Edw. Earle 22May63
Rich. J. F. Edgcumbe 10July63
Hon. Algernon R. H. Plunkett 12Apr.64
Joseph Carne Ross 9Dec.64
Hen. Joseph Harrison 2May65
Jas. H. S. Rivett-Carnac 20June65
Jas. Edm. Yonge 23June65
Jas. Beardoe Doncaster 8Aug.65
Robert Mitford 8Aug.65
Ephraim T. Sherlock 20Oct.65

Pay. Joseph Hely, *m.* 29July62
1Dec.48
lt. 11Nov.45

I. of M. J. T. Turner, *lt.* 26Feb.59
Adj. G. S. Holroyd, *lt.* 4Aug.65
Q.M. J. G. Scott 24Feb.57
Sur. Gordon K. Hardie, *M.D.* 2Oct.57
A.S. W. S. M. Price 30Sept.64

Facings dark green.

Ag. Messrs. Cox & Co.

Ir. Ag. Sir E. R. Borough, *Bt.*, Armit & Co.

74th (Highlanders).

[*Aldershot.*]

The Elephant.
"Seringapatam." "Assaye."
"Busaco." "Fuentes d'Onor."
"Ciudad Rodrigo."
"Badajoz." "Salamanca."
"Vittoria." "Pyrenees."
"Nivelle." "Orthes."
"Toulouse." "Peninsula."

Colonel.

Chs. A. Shawe, *g.* 24Nov.56

Lt. Colonel.

Wm. Kelty M'Leod 9Sept.64

Majors.

John Jago 11May62
Leonard H. L. Irby 4Oct.64

Captains.

Jas. Stewart Menzies, *m.* 15Mar.53
Aug. Davies 16Dec.53
Fred. R. Thackeray 5Sept.56
Hon. *J. B. J. Dormer, i.m.* 22June55
Norman S. M'Crummen 17July60
Robert Fred. Martin 16Oct.60
H. G. L. Campbell 17Mar.58
Abel Straghan 18June61
Colin H. Thomson 8Oct.61
Wm. Shapter Hunt 17Nov.63
John Low 8Jan.64
Rob. E. Deare 9Sept.64
Wm. E. Lockhart, *p.s.c., s.* 3June59

Lieutenants.

Fred. Nind Woodall, *I. of M.* 15Dec.54
Henry Currie, *adj.* 7June54
Edwin T. Sainsbury 18Mar.59
Francis Pavy 13May59
Chs. J. Rolleston 4Sept.60
Norman M. MacLeod 16Oct.60
Edward Bradby 22Feb.61
Art. Meredith Duff 5Mar.61
Peter M'Laren 18June61
Chas. T. Wallace 19Aug.62
John Fra. Darvall 12June63
Hen. Smith Andrews 9Sept.64
Thos. Colville 19July64
Robt. B. R. Glasgow 12June63
Simeon H. Hardy 18Sept.63

Ensigns.

Richard Leigh 30Dec.60
Arch. J. Campbell 15Feb.61
Conyngham M. M'Alpine 18June61
D. D. M'L. Macleod 8Oct.61
Evelyn John Hamilton 12June63
Fred. Hen. Bridgman 17Nov.63
Geo. Farie 14June64
Geo. A. B. Godbold 5Aug.64
Hon. B. M. St. John 23Aug.64
Wm. Montgomery 14Mar.65

Pay. Roger Sheehy 13May59
capt. (hon.) 13May64
I. of M. F. N. Woodall, *lt.* 2Mar.60
Adj. H. Currie, *lt.* 30July58
Q.M. Wm. Maloney 16May65
23Oct.55
Sur. Chas. J. White 28June64
A.S. Wm. R. Burkitt 17Apr.55

Facings white.

Ag. Messrs. Cox & Co.

75th (Stirlingshire).

[*Gosport.*]

"Seringapatam."
The Royal Tiger. "India."
"Delhi." "Lucknow."

Colonel.

St. John Aug. Clerke, *K.H. i.g.* 22Mar.58

Lt. Colonel.

Chas. E. P. Gordon, *m.c.c.* 9Dec.64

Majors.

Thos. Maunsell, *l.c.* 9Jan.63
Thos. C. Dunbar, s. 9Dec.64
Thomas Millies 23June65

Captains.

Geo. W. Muriel 2June57
Browning Drew, *m.* 13June57
Chas. H. Malan 4June58
John B. Barker 16Apr.58
Fred. Carr S. Dyer 27Mar.60
Oswald W. Every 30Oct.57
Edward Cliffe 21Sept.60
Geo. Grant Suttie 26Sept.60
Walter Hume 16Jan.63
John T. H. Butt 9Oct.63
Y&Richard Wadeson 9Dec.64
Hugh B. Gledstanes 23June65

Lieutenants.

Irving S. Allfrey 16Apr.58
Denzil Hammill 18Oct.59
Fred. Fra. Daniell, *adj.* 16Dec.59
Harry Philip Dawson, *I. of M.* 25May60
F. Bullen Morris 29Mar.61
Alfred J. Buckle 19Aug.62
Geo. W. V. Cotton 2Sept.62
Alf. Sinclair Leatham 2Dec.62
Albert F. Twyford 7Nov.62
John O. M. Vandeleur 30Jan.63
Robt. John F. Day 30June63
Chas. E. Forbes Leith 19Apr.64
John Watson Munro 13July60
Chas. H. Heycock 9Dec.64
St. John Clerke 26July63

Ensigns.

Wm. Clode Braddon 16July61
John Edw. Boyes 29Oct.61
Hen. Teevan 4Mar.62
Richard Robinson Bevan 19Aug.62
Eric Donald Clarke 21Apr.63
Joseph N. FitzMathew 30June63
Raymond Wm. Parr 1July63
John Gage Lecky 9Oct.63
Richard Wilson 2May65
Robt. F. Fenwick 30June65

Pay. Hen. Allen Gosset 11Sept.63
29May63
I. of M. H. P. Dawson, *lt.* 20Feb.61
Adj. F. F. Daniell, *lt.* 9Dec.64
Q.M. Arch. Hall 5July64
20Oct.57
Surg. Rich. Dominichetti, *M.D.* 10June57
A.S. J. W. C. N. Murphy 1Mar.59

Facings yellow.

Ag. E. S. Codd, *Esq.*

Digitized by Google

76th.

[*Modras*, Dep. *Belfast.*]

The Elephant. "Hindoostan." "Nive." "Peninsula."

Colonel.

Joseph Clarke, *L.g.* 6Nov.62

Lt. Colonel.

Hen. Craigie Brewster, *c.* 1Dec.63

Majors.

Thomas Wm. Cator 23Aug.61
Chas. L. De Winton 8Mar.64

Captains.

Henry Hearne Lacy 6June54
Chas. O'Donoghue 21July54
James Fox Bland, *i.m.* 15Feb.56
JamesCummingClarke,*d.* 15Jan.58
John Geddes 7Sept.58
Chas. Thos. Caldecott 1Mar.60
John H. Tripp 5July60
Alex. Stewart Hinceks, *d.* 31Mar.63
John M'D. Allardice 1July64
Hen. Filkes Hooper 9Sept.64
Wm. Franklin 23July61
Era. Graham Dunn 19Jan.64

Lieutenants.

Thos. Trophimus Hodges 22July59
Edward Harrison, *d.* 5Aug.59
Edw. Le Breton Butler, *adj.* 13Dec.59
Edmund Austin, *I. of M.* 5July60
Hen. B. Pusey 10July60
Ernest R. Bartleet 12Mar.61
Albert E. Pearse 10May61
Aug. Geo. West, *d.* 23Aug.61
John Talbot 9Oct.63
George Alexander 1Dec.63
Era. Elliot Lloyd 1July64
Douglas C. De Wend 12July64
Geo. Douglas Cookson 1Aug.64
Wm. Thos. Durham 18Oct.64
Robert Waller, *i.m.* 18July65

Ensigns.

Geo. Denis Sampson 24June62
Thos. Wm. Best 9Oct.63
Jasper N. Anderson 6Nov.63
Art. A. Denne Weigall 5July64
Wm. Gillilan 26July64
Hen. Lockner Brett 26July64
Alf. Vincent Chick 9Sept.64
Hen. Oswald Carey 26July64
Albert A. R. Logan, *d.* 7Feb.65
Geo. Gosselin, *d.* 21Mar.65

Pay. John Barclay 11Mar.62
I. of M. E. Austin, *lt.* 9Apr.64
Adj. E. Le B. Butler, *lt.* 1Dec.63
Q. M. Robert Davies 6Jan.60
cor. 21Jan.56
Surg. A. Bryson, *M.D.* 22Aug 65
A.S. Rich. J. W. Orton 25May58
W. E. Dudley 14Apr.63

Facings red.

Ag. Messrs. Cox & Co.

Ir. Ag. *Sir* E. R. Borough, *Bt.* Armit & Co.

77th (East Middlesex).

[*Bengal*, Dep. *Chatham.*]

The Prince of Wales's Plume. "Seringapatam." "Ciudad Rodrigo." "Badajoz." "Peninsula." "Alma." "Inkerman." "Sevastopol."

Colonel.

Lord Rokeby, *K.C.B. L.g.* 13Feb.61

Lt. Colonels.

Hon. Aug. G. C. Chichester, *c.* 16June58
Thos. J. Deverell, c., m.c.c. 24Aug.58

Majors.

Henry Kent 24Aug.58
Hen. Alf. Macdonald 4Nov.59

Captains.

Richard B. Willington 20Apr.55
Wm. N. M. Orpen, *i.m.* 5June55
H.M.L.Colquhoun, i.m. 17July57
Geo. Edw. Leggett 30Apr.58
Thos. P. Harvey 24Aug.58
John Geo. Skene 4Nov.59
Art. W. Williams 29July59
Marcus A. Waters, *d.* 2Oct.63
Philip S. Dauncey 17Nov 63
Edw. B. Batcheler 16July61
Wm. Gair 28Aug 61
Harcourt M. Bengough 30Dec.61
Cecil E. Leny Lyon 9June65

Lieutenants.

H. F. L. Browne 9Mar.55
Henry S. Weigall, *adj.* 24Aug.58
John Wordsworth 4Mar.59
Reginald Hoskins 3June59
Percy Kirk 4Nov.59
Cecil Percival Stone 10Nov.61
Thos. G. Saunders 16Sept.60
Geo. Aug. White 13Feb.63
T. H. M'D. Murray 27May62
Edward N. Mosley, *d.* 20Oct.63
Wm. S. Henderson 5Oct.64
George Cook, *I. of M.* 17Nov.63
Henry Topp, *d.* 18Oct.64
Wm. Forbes Gatacre 23Dec.64
Cockburn Forte 30Dec.64

Ensigns.

Vivian Page Byrne 18June61
John Hen. Bourne 3Mar.63
Wm. Alex. Spence 20Oct.64
Hen. Jervis White 18Nov.63
Hen. Wemyss Magee 24Nov.63
Art. Lang Tickell 5Aug.64
Arthur Lloyd Heming 18Oct.64
Fra. Philip Ferguson, *d.* 24Dec.64
N. G. Beadnell, *d.* 30Dec.64
Geo. H. Coles Dyce 30Dec.64

Pay. John E. Longden 19Aug.62
26Dec.56
capt. (hon.) 26Dec.61
I. of M. G. Cook, *lt.* 18May63
Adj. H. S. Weigall, *lt.* 4Nov.59
Q.M. Henry Blissett 3Nov.54
Sur. F. Holton, *M.B.* 24Aug.58
A.S. Geo. F. White 1Oct.60
H. F. Hensman 31Mar.62

Facings yellow.

Ag. Messrs Cox & Co.

Ir. Ag.

78th (Highlanders). (Rossshire Buffs.)

[*Gibraltar*, Dep. *Aberdeen.*]

"*Cuidich'n Rhi.*" The Elephant. "Assaye." "Maida." "Java." "Persia." "Koosh-ab." "Lucknow."

Colonel.

Sir Patrick Grant, *G.C.B. L.g.* 23Oct.63

Lt. Colonel

Colin Campbell M'Intyre, *C.B. c.* 28Oct.64

Majors.

Graeme A. Lockhart, *C.B. l.c.* 1July62
Alex. Mackenzie 28Oct.64

Captains.

Oswald B. Feilden, *d.* 28Nov.55
Aug. E. Warren, *s.* 20July55
John Finlay, *d.* 10Sept.58
Geo. Forbes 24May59
W. H. S. M. Browne 24Mar.63
Thos. Mackenzie 28Jul63
Thos. H. Thompson 4Aug.63
Hen. B. Savory 15Jan.64
Sir A. M. Mackenzie, *Bt.* 2Feb.64
Jas. T. S. Richardson 29Oct.64
Wm. Chas. Smith 8Aug.65

Lieutenants.

Richard P. Butler, *adj.* 29July57
John N. Gower 30Nov.57
Standish R. Jackson 4Nov.58
Andrew Murray, *I. of M.* 16Aug.61
Anth. Jones Carstairs 31Mar.63
William Thorp, *d.* 28July63
John Rob. Meiklam 4Aug.63
Geo. Eardley Lecky 11Sept.63
Robt. L. Dalgish 17Nov.63
Edward P. Stewart 15Jan.64
Art. Joseph Stourton, *d.* 2Feb.64
Colin Mackenzie 22Mar.64
D. A. Graham C. Graham 28Oct.64
Oliver Graham, *d.* 8Aug.65
Hen. Fred. Rowley, *d.* 26May65

Ensigns.

Hugh Gough Grant 28July63
Jas. Nicholl M'Adam 4Aug.63
Chas. E. M'Causland 11Sept.63
Geo. John Pitt Taylor 17Nov.63
Bertie Geo. Jarvis 15Jan.64
Wm. Fra. Maitland Kirwan 6Jan.64
David A. D. Kennedy 5Aug.64
Chas. John B. Stewart 9Aug.64
Edward R. Massie 28Oct.64
Geo. S. C. Justice 8Aug.65

Pay. Charles Skrine 1Apr.64
qua. mast. 12Sept.56
I. of M. A. Murray, *lt.* 22Mar.64
Adj. R. P. Butler, *lt.* 16May62
Q.M. Alex. Weir 26Apr.64
Sur. L. C. Stewart 1June52
surg. maj. 8June61
A.S. S. S. Skipton, *M.D.* 9June64

Facings buff.

Ag. Messrs. Cox & Co.

Ir. Ag. *Sir* E. R. Borough, *Bt.* Armit & Co.

Digitized by Google

79th (Cameron Highlanders).

[Bengal,
Dep. *Aberdeen.]*

"Ermont-op-Zee." "The Sphinx."
"Egypt." "Fuentes d'Onor."
"Salamanca." "Pyrenees."
"Nivelle." "Nive."
"Toulouse." "Peninsula."
"Waterloo." "Alma."
"Sevastopol." "Lucknow."

Colonel.

Hon. Sir H. Arbuthnott, *K.C.B. g.* 14Mar.62

Lt. Colonels.

Wm. C. Hodgson, *c.* 10July60
Rich. M. Best, c. 13Sept.64

Majors.

Keith R. Maitland 16Mar.60
Geo. Murray Miller 2May63

Captains.

Edw. W. Cuming 6Oct.54
Philip Percival 27Mar.55
John M. Leith 15May57
Geo. Thos. Scovell 16June57
Donald M'Donald, *d.* 17July57
Geo. Alex. Harrisson 13July55
Wm. Hen. Mackesy 6Dec.59
John Edward Allen, *d.* 16Mar.60
John M. M'Nair 10July60
Rob. J. L. Crutchley 9Mar.60
C. VanR. Conway-Gordon 3Aug.60
Edward Everett 2May65

Lieutenants.

Chs. Edw. M'Murdo, *I. of M.* 9Mar.55
Neil Campbell 21Sept.55
Arthur Walker, t.m. 16June57
Albert Newby Clay, *d.* 1July59
Wm. H. M'Causland 16Mar.60
Alex. P. Baillie Baillie, *d.* 4Sept.60
Rob. M'G. Borthwick 9Apr.61
Alex. Bruce Murray 10May61
Arthur Hume, *adj.* 29July62
John Brebner 31Mar.63
John Busfield 12May63
Walter D. S. Campbell 7Nov.63
Geo. Quin 26Apr.59
Lachlan F. Jamieson 2oct.64
Aug. Hen. Turner 4July65
Herbert H. Stepney 5Aug.64
Chas. R. K. Fergusson 22Aug.65

Ensigns.

Geo. Campbell 29July62
S. C. Lindsey Bucknall 21Oct.62
Chas. L. Methuen 9Dec.62
Art. N. Forbes-Gordon 12May63
Reginald C. Annesley 24Nov.63
John Angus 1Mar.64
Jas. D. K. M'Callum, *d.* 26May65
Orr Boswell Gordon, *d.* 4July65
Geo. Frederick Young, *d.* 30June65
Hen. M. S. Douglas 22Aug.65

Pay. David Cant 24June56
Lt. 8Dec.54
capt. (hon.) 24June61
I. of M. C.E. M'Murdo, *lt.* 18Jan.64
Adj. A. Hume, *lt.* 29July62
Q.M. Wm. M'Gill 14Nov.56
Lt. 9Mar.55
Sur. T. Goldie Scot, *M.D.* 18Feb.53
surg. maj. 14Dec.61
A.S. Alex. Doig 14Apr.63
J. F. Beattie, *M.D.* 30Sept.63

Facings dark green.

Ag. Messrs. Cox & Co.
Ir. Ag. Messrs. Cane & Sons.

80th (Staffordshire Volunteers).

[Bengal,
Dep. *Chatham.]*

The Sphinx. "Egypt."
"Moodkee." "Ferozeshah."
"Sobraon." "Pegu."
"Central India."

Colonel.

Jas. Rob. Young, *m.g.* 28Oct.64

Lt. Colonels.

S. T. Christie, *C.B. c.* 5Mar.58
Robert Hawkes, c. 4May59

Majors.

Edward Hardinge 4May59
Hamilton Chas. Smith 18Oct.59

Captains.

Frederick Miller, *m.* 1Dec.54
James L. W. Nunn, *d.* 27Nov.57
Chs. F. Amiel 5Mar.58
George Sullivan 4May59
Rob. Jas. Maxwell, *s.c.* 18Oct.59
Hen. Rowland, *d.* 26Mar.58
William Whitehead 6June60
John Wilkinson 13Dec.59
Charles Tucker 18May60
Chas. J. Roper Tyler 16Sept.59
Alfred Rob. Ord 22Apr.62
Fred. B. N. Craufurd 26Apr.65

Lieutenants.

Wm. Picton Mortimer, *d.* 11Aug.54
Wm. G. Trevor, *d.* 27Nov.57
Fred. F. Goddard 5Mar.58
Wm. B. B. Christie, *d.* 30Mar.58
Sam. Geo. Huskisson, *adj.* 1Jan.59
Dudley Beaumont 4May59
Valentine O'Connor 26Aug.59
Walter Howard 26Aug.59
Joseph B. Ridout, *I. of M.* 18Oct.59
Henry Jas. Brown, *d.* 6June60
Chs. Geo. Norris 23Aug.61
Chas. S. W. Furlong 7Apr.62
Paul Swinburne 2Nov.62
Wm. Keily Westropp 14June64
Edmond R. Purcell 16July65

Ensigns.

Thos. B. Michell 19Feb.58
John Hugh Green 1July59
John C. Robinson 3July60
Allan Saunders 23Aug.61
James M'Millan 4Mar.62
Hen. Jas. Barr 10June62
B. H. S. Gower 7Nov.62
Arnold S. Wilson 3Jan.65
James H. Alston, *d.* 16July65
Wilfred T. Anderson, *d.* 4Aug.65

Pay. Wellington Browne 1July55
qr. mr. 22Apr.53
capt. (hon.) 1July60
I. of M. J. B. Ridout, *lt.* 28Jan.61
Adj. S. G. Huskisson, *lt.* 27Dec.61
Q.M. Patrick Sheeran 10Mar.60
27July55
Sur. Thos. Wright 20June65
A.S. Jas. Inkson, *M.D.* 19Oct.57
Rich. W. Hare, *M.B.* 1Oct.62

Facings yellow.

Ag. Messrs. Ridgway & Sons.
Ir. Ag. Messrs. Cane & Sons.

81st (Loyal Lincoln Volunteers).

[Gosport.]

"Maida." "Corunna"
"Peninsula."

Colonel.

Wm. Frederick Forster, *K.H. m.g., m.c.c., s.* 12Feb.63

Lt. Colonel.

Henry Renny, *c.* 27May54

Majors.

J. Art. Gildea 9Apr.56
John B. Flanagan 12Dec.59

Captains.

R. B. Chichester, *m.* 7Oct.51
John Bourchier, *m.* 27May53
James Woods, *m.* 27May53
Charles Jas. Skerry, *m.* 27May53
Wm. Benj. Browne 25Jan.54
George Betts 15June55
Alfred Wright, i m. 16June55
Valens Tonnochy, *s.c.* 20June54
W. Egerton Todd 9Apr.56
Hugh A. Chichester 18Apr.56
Richard G. Charlton 16Aug.59
Fred. Aug. Magrath 13Dec.59
Geo. Wm. M. Harmer 24Nov.63

Lieutenants.

Jas. Alex. Deans 13Oct.54
Henry J. Faircloth 13Apr.55
Wm. H. M. Jackson 5Aug.59
Wm. Hen. Warren 20Dec.59
Henry Maturin 12Mar.61
Rob. J. MacDonnell, *I. of M.* 12Mar.61
Geo. B. Bevan 29Mar.61
Halkett F. Jackson 25Mar.62
Alan G. Gardner 7Nov.62
Hugh Thos. Jones 14Aug.59
Sydney Wm. Bell 24Nov.63
Michael Curry, *adj.* 26July64
Wm. Brodnax Knight 11Nov.63
Hen. Roberts Young 4June60
Hen. Benj. Pedder 19Apr.64

Ensigns.

John de M. Armstrong 13Mar.61
Mark Saurin Wynne 19Mar.61
Rowland Purdon 29Mar.61
Philip Conolly 6Jan.60
Rob. Kean Brereton 7Nov.62
James Wilson 4Aug.63
Peter Curry 17Nov.63
Geo. John Woods, *cor.* 16July61
Harry Chas. H. Man 26July64
Edward Ditmas 17May61

Pay. Wm. Fred. Nixon, *m.* 8Jan.41
lt. 22Jan.36
I. of M. R. J. MacDonnell, *lt.* 27Feb.61
Adj. M. Curry, *lt.* 24Sept.58
Q.M. Thos. Rogers 28Jan.62
ens. 26Oct.58
Sur. G. Auchinleck, *M.D.* 2Oct.57
A.S. J. S. Duncan, *M.D.* 14Dec.58

Facings buff.

Ag. Messrs. Cox & Co.

Digitized by Google

82d (The Prince of Wales's Volunteers).

[*Bengal*, Dep. *Colchester.*]

The Prince of Wales's Plume. "Roleia." "Vimiera." "Vittoria." "Pyrenees." "Nivelle." "Orthes." "Peninsula." "Niagara." "Sevastopol." "Lucknow."

Colonel.

Hon. Thos. Ashburnham, *C.B. l.g.* 13Dec.59

Lt.-Colonel.

David Watson, *c.* 16Nov.60

Majors.

C. Tho. Vesey Bunbury 13Mar.57
Geo. L. Thomson, *c.* 31May61

Captains.

S. Peters Jarvis, m. s.c. 21Sept.52
Henry C. Wilkinson, *d.* 1May57
John Fred. Pilkington 9Jan.58
Patrick Hunter 29Dec.57
Fred. R. S. Flood, *m.* 17July60
John Sidney Hand, *d.* 16Nov.60
John Briggs, *d.* 18Mar.62
C. R. Richardson 24Sept.55
Hen. Dyke Marsh 17Mar.63
Cecil Jas. East, *p.s.c* 17Nov.63
James Athol Brock 21June64
Wm. Carden Seton 16May65
Hen. Jas. Lane 3Mar.63

Lieutenants.

Charles Spencer, *d.* 7Sept.55
Cha. S. Maunsell 21Sept.55
Thomas Ryan 30Nov.57
Edw. Seppings Lock 20Jan.58
Edw. Snow Mason, *d.* 25May60
James Johnston 16Nov.60
B. L. Cumberland 7Sept.58
H.M. Parkerson, *l. of M.* 10June62
John L. G. O'Brien 18May58
Charles Neville, *adj.* 27May63
Jas. Newman Tanner 17Nov.63
Alfred Reamsbottom 21June64
Frederick Cardew 27Nov.59
Wm. Russell Nash 5Aug.59
Stephen Pitt 16May65

Ensigns.

Hen. W. Nicholson 6Aug.61
Wm. F. Forsyth Grant 17Sept.61
Thos. Wm. O'Driscoll 17Mar.63
Wm. O. Thompson 18Mar.63
Geo. Masson Abbott 31Mar.63
James B. Hutchinson 17July63
Rob. Robertson Reyne 17Nov.63
Lucius J. Collum 9Feb.64
Wm. Andrews Dixon, *d.* 21June64
Nesham Yeeden Lloyd, *d.* 7Feb.65

Pay. Wm. Hughes 29May57
1Apr.56
lt. 2June49
capt. (*hon.*) 1Apr.61
l. of M. H.M. Parkerson, *lt.* 15Apr65
Adj. C. Neville, *lt.* 7Sept.63
Q.M. Owen Green 4Aug.63
7June54
Sur. Henry D. Fowler 20July55
A.S. R. W. Carter 28July54
J. M. Waters 1Oct.62

Facings yellow.

Ag. Messrs. Cox & Co.
Ir. Ag.

83rd (County of Dublin).

[*Sheffield.*]

"Cape of Good Hope." "Talavera." "Busaco." "Fuentes d'Onor." "Ciudad Rodrigo." "Badajoz." "Salamanca." "Vittoria." "Nivelle." "Orthes." "Toulouse." "Peninsula." "Central India."

Colonel.

828 Edward P. Buckley, *g.* 17Aug.65

Lt.-Colonel.

Aug. Barnard Hankey 29July62

Majors.

Thos. Venables 7Nov.62
John P. B. Forster 4Aug.65

Captains.

John Sprot 14July58
Edw. Meurant 26Oct.58
Julian Wakefield 6Jan.60
Chas. C. Gore 20Apr.60
Jas. F. Sweeney 4Jan.61
Geo. G. Beazley, *p.s.c., s.* 29July62
Fred. Karslake 16Oct.63
Geo. F. Stehelin 22May63
Luke Edw. O'Connor, *s.* 1Dec.63
Edm. Geo. Johnson 26Apr.64
Chas. Hen. S. Jones 15Feb.61
Geo. Philip Fawkes 25July65

Lieutenants.

Peter C. Browne 16May56
Nich. Pennefather, *l. of M.* 26Jan.58
Hubert C. Whitlock 6Jan.60
Littleton A. Powys 21Dec.60
Jas. George Scott 16Aug.59
Walter C. Strickland 5May61
Fred. Aug. Wright 29July62
Thos. E. B. Townsend 3Mar.63
Chas. Lucius Smith 22May63
Chas. Hay Tollemache 23June63
Geo. E. Emes Blunt, *adj.* 16Oct.63
Edward Browne 26Nov.61
Jas. Mitchell Lyall 2June65
Alfred Fawcett 31July60
Sir Keith G. Jackson, *Bt.* 8Sept.65

Ensigns.

Raymond O. De Montmorency 17July63
John Blurton 18July63
Charles Horrocks 9Oct.63
Wm. T. Thompson 31Mar.63
F. H. A. Disney-Roebuck 26Feb.64
Edw. Art. Butler 29Mar.64
John D. Barney 20Sept.64
Chas. John Wyndham 2May65
Booth Hay Metcalfe 2June65
Hen. Wm. Campbell 8Sept.65

Pay. Lawr. Mackenzie 1Oct.64
I. of M. N. Pennefather, *lt.* 16Oct.63
Adj. G. E. E. Blunt, *lt.* 24Nov.63
Q.M. T. Copeland 16Feb.56
Sur. Chas. R. Robinson 1May55
A.S. A. Sanderson 12Jan.59

Facings yellow.

Ag. Messrs. Cox & Co.
Ir. Ag. *Sir* E. R. Borough, *Bt.* Armit & Co.

84th (York and Lancaster).

[*Malta*, Dep. *Colchester.*]

The Union Rose. "Nive." "Peninsula." "India." "Lucknow."

Colonel.

Sir Geo. Aug. Wetherall, *G.C.B. E.M.g., m.c.c.* 15June54

Lt.-Colonel.

Tho. Lightfoot, *C.B. c.* 4Apr.59

Majors.

Fred. Hardy 21Nov.62
Hen. J. Savage, *l.c.* 28Oct.64

Captains.

G. F. T. Whitlock 13Apr.58
Robert Barry, *d.* 10Sept.58
Hon. Wm. H. Herbert 18Nov.55
James Hudson 25June58
Geo. Cruden Fraser 20Apr.60
Robt. F. Humphrey 11Nov.63
Hen. L. Brownrigg 5Apr.64
Fra. E. Edwards Wilson 18Apr.65
Hen. Arkwright, *s.* 18Apr.65
Jas. M. T. Simpson 18Apr.65
Art. Richard Lees, *d.* 3Mar.65
Sydney H. J. Parry 11June59

Lieutenants.

Thomas Griffin, *l. of M.* 4Apr.59
Rich. H. O'G. Haly, *s.* 11Feb.62
John Gerald Wilson 19Dec.62
Wm. C. Clayton, *adj.* 24Mar.63
Norcliffe Gilpin 5Apr.64
Geo. Edw. Montagu 15Apr.64
Hen. Boyles Murray, *d.* 19Apr.64
Ernest E. C. Nevile 5July64
Thos. Geo. Kerans, *d.* 26July64
Art. Herman Luck, *d.* 18Apr.65
Edw. Ralph Bromhead 18Apr.65
Reg. Wm. Peckitt 18Apr.65
Fred. Aug. Gore 25Apr.65
Andrew Geo. Saunders 25Apr.65
Chas. L. MaitlandKirwan 25Apr.65

Ensigns.

Robt. Jas. Miller 19Apr.64
Algernon W. Rooke 28June64
Geo. Atkinson Wray 9Sept.64
Joseph Spink Crockett 13Sept.64
Edw. P. R. Hamilton, *d.* 9Apr.64
Wm. Howe Perrott 18Apr.65
Sir Edm. A. Waller, *Bt.* 19Apr.65
Geo. E. B. Baker 25Apr.65
Daniel T. Allcard 26Apr.65
Gilbert J. Smallpeice 27Apr.65

Pay. Wm. Vanderkiste 23Aug.59
capt. (*hon.*) 23Aug.64
I. of M. T. Griffin, *lt.* 4Oct.61
Adj. W. C. Clayton, *lt.* 23Aug.64
Q.M. John Nally 5Oct.58
Sur. Patrick J. Clarke 11May55
A.S. John M. Hyde 3Nov.54

Facings yellow.

Ag. Messrs. Cox & Co.

Ir. Ag. *Sir* E. R. Borough, *Bt.* Armit & Co.

Digitized by Google

85th (Bucks Volunteers). (The King's Light Infantry Regiment).

[*Aldershot.*]

"*Aucto splendore resurgo.*"
"Fuentes d'Onor."
"Nive." "Peninsula."
"Bladensburg."

Colonel.
Frederick Maunsell, *l.g.* 2Apr.65

Lt. Colonel.
Wm. Williamson 10Oct.65

Majors.
Fred. E. Appleyard 5Feb.61
Geo. Thompson 10Oct.65

Captains.
Hon. Edm. J. Boyle, *s.* 16Dec.53
Wm. Henry Orme, *m.* 13Jan.54
Lord J. H. Taylour, *s.* 31Aug.55
Montagu Barton 8Jan.56
D. Herbert Mytton 30Apr.58
William Hallowes 4Mar.61
Edw. Musgrave Beadon 9Oct.63
Geo. Weir Cosens 26July64
Robert K. Taylor 21Feb.65
Wm. Galbraith 25Apr.65
K. W. H. Noyes 25July65
Finch White, *l. of M.* 10Oct.65

Lieutenants.
Chester Doughty 7Dec.58
Wm. C. Henderson 22Feb.61
Wm. Henry Drage, *adj.* 4Mar.61
Wm. F. Hancocks 4Feb.62
Christr. C. Oldfield 22May63
Loftus L. A. Cooper 9Oct.63
Fred. W. Garnett 19Apr.64
Edw. Art. Illingworth 16Oct.63
Hen. Chudleigh Wilmer 14Aug.64
John Davison 21Feb.65
Hon. Chas. Dutton 26July64
Fred. Chaloner Lewin 25Apr.65
Avery Jebb 30June65
Nath. Hen. Hodgson 25July65
Gilbert J. S. Smith 10Oct.65

Ensigns.
Geo. Hen. P. Jervis 9Oct.63
Hon. E. A. H. A'Court 26Feb.64
Geo. Wm. Bosanquet 19Apr.64
Robt. G. S. Maunsell 16Aug.64
Harry Harris-Burland 14Feb.65
Guy N. Atkinson 21Feb.65
E. H. G. Ravenhill 25Apr.65
Chas. Edmond Knox 30June65
W. G. C. Austruther 25July65
Fra. Wingfield Robinson 10Oct.65

Pay. John R. Rouse 3June59
qua. mas. 12Dec.51
capt. (hon.) 3June64
I. of M. F. White, *capt.* 18June63
Adj. Wm. H. Drage, *lt.* 2Mar.58
Q.M. John Humphreys 24Nov.63
ens. 10July60
Sur. John W. Johnston, *M.D.* 29June56
surg. maj. 28June64
A.S. H.C.Herbert, *M.D.* 15Sept.57

Facings blue.

Ag. Messrs. Cox & Co.

Ir. Ag. Sir E. R. Borough, *Bt.* Armit & Co.

86th (Royal County Down).

[*Gibraltar,* Dep. *Templemore.*]

The Harp and Crown.
"*Quis separabit?*"
The Sphinx. "Egypt."
"Bourbon." "India."
"Central India."

Colonel.
Sir John Michel, *K.C.B. m.g., m.c.c. s.* 19Aug.62

Lt. Colonel.
Thos. B. Butt, *c.* 13Sept.64

Majors.
Fred. Stuckeley Savage 23Apr.61
C. Osborne Creagh, *p.s.c.* 20Feb.63

Captains.
John Jerome 28Mar.54
Charles Darby, *m.* 19Dec.54
Geo. H. Adams, *i.m.* 23Jan.56
Rob. Edw. Henry, *m.* 25June58
R. FitzGibbon Lewis, *m.*, *d.* 8July58
William Knipe, *m.c.c.*, *s.* 26Aug.59
Benj. A. Brannill, *p.s.c.* 9Oct.57
Jas. K. D. Mackenzie 24Jan.60
Edwd. Dyne Fenton 16Oct.57
Rob. Edw. Roe 5Mar.61
Francis Pike 21Apr.62
Joshua J. Bowness 20May64

Lieutenants.
Julius Drake Brockman 14Sept.57
Gilbert S. Jackson, *d.* 25June58
Charles Keane, *d.* 8Oct.58
Wm. Ker Gray, *d.* 17July57
J. Spencer Churchill 9Mar.55
Rich. Jebb Posnett 1June60
Fra. G. Marshall 16Aug.61
Thos. Gambell 30Apr.61
John W. Boulcott 30Jan.63
Ch. H. Jackson, *l. of M.* 20Feb.63
John J. Blake 23Sept.60
Edw. Jas. Harris, *s.* 20Dec.64
Donald Shaw 24Jan.65
Thos. Davies 8Oct.61
Hen. R. S. Chatfield, *adj.* 22Sept.65

Ensigns.
Manfred L. P. Jardine, *d.* 8July62
G. F. Clarke Travers 30Jan.63
Rich. O'S. Brooke 17Mar.63
Hartwell Harvey Stuart 16Feb.64
Hen. Brooke Rhodes 20May64
George Cooper 21May64
Jas. Douglas Stewart 23Aug.64
Jas. Arnold Awdry 20Dec.64
Fergus Graham 24Jan.65
Regnier C. Moore 22Sept.65

Pay. Noel H. B. Vardon 12June63
I. of M. C. H. Jackson, *lt.* 12Sept.59
Adj. H.R.S.Chatfield, *lt.* 22Sept.65
Q.M. Wm. Lane 16Dec.59
31Aug.55
Sur. H. H. Jones, *M.D.* 2Oct.57
A.S. Robt. W. Jackson 26May54

Facings blue.

Ag. Messrs. Cox & Co.

Ir. Ag. Sir E. R. Borough, *Bt.* Armit & Co.

87th (Royal Irish Fusiliers).

[*Portsmouth.*]

The Prince of Wales's Plume. An Eagle with a Wreath of Laurel above the Harp.
"Monte Video." "Talavera."
"Barrosa." "Tarifa."
"Vittoria." "Nivelle."
"Orthes." "Toulouse."
"Peninsula." "Ava."

Colonel.
Thos. Hen. Johnston, *Lg., m.c.c.* 9Apr.64

Lt. Colonel.
Alex. Murray, *c.* 2Nov.55

Majors.
Tho. Casey Lyons 17July63
Lord D'Arcy Godolphin Osborne 12July64

Captains.
Louis H. Hamilton, *l.c.* 22Dec.46
William Wiltshire 6July55
J. A. Ruddell Todd 13July55
John Hallowes 17July57
Anthony Butler 2Nov.60
Rich. Throckmorton 18Dec.60
Jos. Noble Beasley 22Dec.60
M. C. Browning 10Dec.58
Rentone G. F. Poynter 11Feb.62
Chas. Jas. Urquhart 16July62
Alf. H. Hugh Smith 18Oct.64
Ernest A. D. Widdrington 12Sept.65

Lieutenants.
Walter Carr Mackinnon, *I. of M.* 17July57
John G. Leadbitter 17Sept.58
John Leigh Hollest 2Nov.60
Art. H. Southey 5Nov.61
Chas. And. Irwin 29July62
Nath. Stevenson 7Nov.62
Thos. R. Stevenson 16Jan.63
Anderson J. Ashmore 19Jan.64
Richard H. K. Saul 2Feb.64
Frank John Todd 19Apr.64
Geo. Cox, *adj.* 12July64
Wm. Wynne Jeudwine 20Dec.64
Wm. W. Taylor 3Jan.65
Fred. Geo. Vardon 11July65
Edward A. Swainson 12Sept.65

Ensigns.
Hyacinth D. Devereux 8Mar.64
Wm. Marsden 19Apr.64
Charles Tuckey 28June64
Fra. Art. Dashwood 5July64
Horatio Edw. Paget 16Oct.64
Wm. Gostwyck Gard 20Dec.64
Evelyn Campbell Money 3Jan.65
Hen. Fra. Hurlock 31Dec.64
J. M. FitzRoy England 11July65
Geo. L. O'Sullivan 12Sept.65

Pay. Robert Scott, *m., m.c.c.* 2Oct.63
20Feb.52
lt. 14Apr.43
I. of M. W. C. Mackinnon, *lt.* 1Dec.64
Adj. Geo. Cox, *lt.* 6Nov.63
Q.M. Wm. J. Woodruffe 3Oct.62
2Nov.55
Sur. Thos. Carey 26Jan.58
A.S. P. B. Smith, *M.D.* 15Sept.57

Facings blue.

Ag. Messrs. Cox & Co.

Ir. Ag. Sir E. R. Borough, *Bt.* Armit & Co.

Digitized by Google

88th (Connaught Rangers).

[*Bengal*, Dep. *Fermoy.*]

The Harp and Crown.
"*Quis separabit?*"
The Sphinx. "Egypt."
"Talavera." "Busaco."
"Fuentes d'Onor."
"Ciudad Rodrigo." "Badajoz."
"Salamanca." "Vittoria."
"Nivelle." "Orthes."
"Toulouse." "Peninsula."
"Alma." "Inkermann."
"Sevastopol." "Central India."

Colonel.

Montague C. Johnstone, *l.g., m.c.c., s.* 10Aug.64

Lt. Colonels.

G.Vaughan Maxwell, C.B. c. s. 23Mar.55
Edward H. Maxwell, *c.* 16June57

Majors.

B. B. Mauleverer 12June60
Wm. Thos. Betts 5Nov.61

Captains.

Thomas Gore, *m.* 29Dec.54
EmiliusC.D.Radcliffe, *m.* 6June55
William Chas. Pearson 6June55
Wm. Lambert 27Nov.57
Frederick Hall, *s.* 23Mar.58
Edward Hopton, *d.* 13Nov.60
Patrick Cahill 9Dec.59
Caleb Robertson, *d.* 5Aug.64
Holt Waring 9Sept.64
Lucas Clements Scott 7Mar.65
Harold C. Stuwell 16July64

Lieutenants.

Theobald Burke, *d.* 17Aug.55
Fred. N. Dew 21Sept.55
John Irwin 26Oct.55
H. G. Moore, *adj.* 26Oct.55
James B. Whitla 29Apr.59
Arthur Allen Owen 13Nov.60
Hen. Griffith Bowen, *d.* 8Sept.61
JohnJas. Davidson, *l.of M.* 4Feb.62
Tho. H. Cuthbertson 8Aug.62
Wm. S. Richard on 22Mar.64
Rob. Longfield Beatty 5Aug.54
H. Barney T. Wood 20Sept.64
Thos. Hale 20Sept.64
Chas. T. W. Penton 1Sept.65

Ensigns.

Fred. A. S. D'Acosta 8July62
Henry Howorth 11Aug.63
John Wm. Maffett, *d.* 17Nov.63
Edw. Agincourt Brind 9Feb.64
Thomas Jas. Bailey 5Aug.64
Spencer Acklom 24June64
Wm. L. Cuthbertson, *d.* 17July63
P. W. Tremenheere 5Aug.64
Lascelles W. Ford, *d.* 18Sept.65

Pay. M. J. Cunningham 24Oct.56
lt. 13Apr.55
capt. (*hon.*) 24Oct.61
I. of M. J.J. Davidson, *lt.* 1May65
Adj. H. G. Moore, *lt.* 18Aug.63
Q.M. Thos. Lawrence 21Mar.65
29June55
Surv. Arch. H. Fraser 26Jan.58
A.S. Wm. Curran 10Mar.58
R. E. Heath, *M.D.* 10Oct.60

Facings yellow.

Ag. Sir C. R. M'Grigor, *Bt.* & Co.
Ir. Ag. Sir E. R. Borough, *Bt.*, Armit & Co.

89th.

[*Shorncliffe.*]

The Sphinx. "Egypt."
"Java." "Niagara." "Ava."
"Sevastopol."

Colonel.

Chas. Gascoyne, *l.g.* 4July64

Lt. Colonels.

Wm. Boyle, *c., m.c.c.* 13Oct.58
Legendre C. Bourchier, c. 4May60

Majors.

Edw. Buller Thorp 9May58
Jas. Buchanan Kirk 2May65

Captains.

Charles Heycock 30Dec.54
Rich. Fra. Holmes, *m.* 28Aug.57
Fra. Knatchbull 17Nov.57
Barnes S. Robinson 9May58
John A. Barstow 10Dec.58
De Vic Valpy 27Mar.58
M. H. T. Lloyd 23Apr.61
Josias Dunn 11Apr.62
Burchall Helme 24Mar.63
Hen. Lewis Harvest 18Aug.62
Simpson H. Hobbs 6Nov.63
Hen. W. S. Carew 22Mar.64

Lieutenants.

Geo. F. Dowdeswell 26Feb.56
Rob. B. Baldwin 17July57
Alex. D. Grier 10Aug.58
Rob.G.Newbigging, *adj.* 13Oct.58
William Pott 10Dec.58
William Sealy 25Mar.59
James Shaw Hay, *I. of M.* 3Apr.61
Rich. N. Hubberstv 23Apr.61
Wm. Herbert Rudall 11Apr.62
Alex. Geo. Fraser 15Oct.61
Aug. Wm. Price 24June62
Chas. Wm. Burton 18Aug.63
Chas. Vernon Hassall 6Nov.63
Thos. Parnell Green 3June64
Christopher Garsia 11Oct.59

Ensigns.

Duncan Campbell 15Jan.61
Hen. J. K. Grenville 2July61
A. G. Godwin-Austen 11Apr.62
Irwin C. Maling 6Aug.61
Hen. Thos. Pycroft 24Mar.63
Wm. M. Meacham 17Apr.62
Geo. D. H. Brookes 22May63
Acheson Wm. Smyth 17Nov.63
Henry Caddell 3June64
George Coates 4Aug.65

Pay. Art. Gore Anderson 20Oct.63
16Aug.59
exs. 5Mar.58
capt. (*hon.*) 16Aug.64
I. of M. J. S. Hay, *lt.* 16Oct.63
Adj. R. G. Newbigging, *lt.* 10Dec.58
Q.M. Fra. W. Osborne 18July64
Surv. J. T. W. Bacot 3Dec.52
surg. maj. 10May64
A.S. J. Bonayman, *M.B.* 13Dec.55

Facings black.

Ag. Messrs. Cox & Co.
Ir. Ag. Messrs. Cane & Sons.

90th (Perthshire Volunteers).

(Light Infantry.)

[*Bengal*, Dep. *Preston.*]

"Mandora." The Sphinx.
"Egypt." "Martinique."
"Guadaloupe." "Sevastopol."
"Lucknow."

Colonel.

Wm. H. Eden, *l.g.* 24Oct.58

Lt. Colonel.

Jas. Clerk Rattray 3June

Majors.

L. N. D. Hammond 9Jan.5
Hen. W. Palmer 4Oct.

Captains.

H. H. Goodricke, *d.* 9Dec.
W. & Robt. M. Rogers 29Oct.
Apsley Cherry 29Oct.
Thos. Carlisle 9Mar.
Chas. D. Barwell 29Dec.
W. & Wm. Rennie, *d.* 9Jan.
Geo. E. Perryn 19Dec.
Geo. Robt. Miller 3Nov.
Hon. Jas. D. Drummond 16Jan.
Edward Carter 3June
John Thos. French 29June
Robt. Hen. Hackett 29Sept.

Lieutenants.

Louis W. Wilmer 25 Mar.
Gerald A. Agnew, *d.* 26Sept.
Hen. James Edgell 16Jan.
James F. Haig 31Jan.
Fra. Bernard Bleazby 1Feb.
David P. Murray, *d.* 5Mar.
Randall I. Ward, *adj.* 29Oct.
Wm. Hen. Spooner 9Apr.
John Campbell 10June
Fred. Hone Carleton 2Jan.
Rich. Albert Nolan 22Feb.
Wm. Wilmer 3Nov.
Wm. S. Hamilton 20Nov.
John Hen. Hedges 16Feb.
Duncan Maclachlan 11Oct.

Ensigns.

Art. Wm. Bowman 22Aug.
Edwin Thackwell 4Nov.
Wm. Fred. Wilson 10June
Alf. Nimmo Sandilands 31Mar.
Jas. Hen. Jackson 9Jan.
Alex. M. De la Voye 9Feb.
Chas. B. Norman 15Jan.
J. M. W. Von Beverhoudt 8Mar.
Rob. Lawrence 12Apr.
Gregory J. Buller 19Apr.

Pay. Wm. Lawes 21Apr.
I. of M.
Adj. R. I. Ward, *lt.* 13June
Q.M. David Jackson 15Dec.
exs. 10Aug.
Surv. Wm. Boyd 7Sept.
A.S. T. T. Gardner 7May
C. J. Weir, *M.B.* 30Sept.

Facings buff.

Ag. Messrs. Cox & Co.

Digitized by Google

91st (Argyllshire Highlanders).

[*Bengal*, Dep. *Preston.*]

"Roleia." "Vimiera."
"Corunna." "Pyrenees."
"Nivelle." "Nive."
"Orthes." "Toulouse."
"Peninsula."

Colonel.

C. G. J. Arbuthnot, *g.* 4July64

Lt. Colonels.

Bertie E. M. Gordon, *c.* 31Aug.58
W. T. L. Patterson, m.c.c. 12Nov.60

Majors.

Wm. B. Battiscombe 12Nov.60
John Penton 28Oct.64

Captains.

Thos. T. Lane, *d.* 14Dec.55
William Squirl 5Mar.58
Henry A. Bond 23Mar.58
Henry Wood 23July58
Alex. C. Bruce, *p.s.c.* 31Aug.58
Henry Wm. Gregg 28Sept.58
Wm. Rose D'Eye 4Nov.59
Wm. P. Garney, *d.* 12Nov.60
John Edward Burton 22Oct.61
Stewart Hervey Bruce 19Dec.61
John Wm. Fry 20Feb.63
Walter T. Goldsworthy, *d.* 28Oct.64

Lieutenants.

Walter O. Wade, *d.* 27Nov.57
John M. Tingcombe 23July58
Chs. Hollway 28Sept.58
John Edward Beller 15Dec.58
Henry Hamilton 4Nov.59
Horace R. Spearman 25Apr.60
Chas. L. Harvey, *l. of M.* 10July60
William Grant, *adj.* 12Nov.60
Henry Cæsar Keenan, *d.* 22Oct.61
Wm. Darling Caudwell 25Feb.64
Jas. Thos. Rogers 3May64
Rob. T. Passingham 2June64
Atherton P. Maurice 19July64
Wm. Cecil Hinton 16Aug.64
Art. E. M'Callum 4July61

Ensigns.

Anth. E. Parker 15Nov.61
Chas. Ware 21Oct.62
Wm. Salmon Mills 31Jan.63
Fra. R. C. Voyle 9Oct.64
Chas. German Alison 18Dec.63
Chas. Jas. Thorburn 5Apr.64
Geo. Upperton 27Feb.62
Alf. Philip Mules, *d.* 26May64
Vernor Chater, *d.* 12July64
Hugh T. C. Dealtry 16Aug.64

Pay. John A. Kysh 7Nov.58
lt. 28Apr.54
capt. (hon.) 7Nov.61
l. of M. C. L. Harvey, *lt.* 24Feb.60
Adj. W. Grant, *lt.* 20Feb.65
Q.M. Donald Munro 24Jan.65
30Nov.55
Sur. J. Summers, *M.D.* 28Aug.49
surg. maj. 29May60
A.S. Wm. Traill, *M.D.* 19Jan.60
J. A. Scott 11Oct.59

Facings yellow.

Ag. Sir John Kirkland.
Ir. Ag. Messrs. Cane & Sons.

92nd (Gordon Highlanders).

[*Aldershot.*]

"Egmont-op-Zee."
"Mandora."
The Sphinx. "Egypt."
"Corunna." "Fuentes d'Onor."
"Almaraz." "Vittoria."
"Pyrenees."
"Nive." "Orthes."
"Peninsula." "Waterloo."

Colonel.

Sir John M'Donald, *K.C.B. g.* 25May55

Lt. Colonel.

Christian Monteith Hamilton 1Sept.65

Majors.

Forbes MacBean 14Mar.65
Art. Wellington Cameron 18Sept.65

Captains.

John Hen. St. John, *m.* 26July55
George Hubert Parker 18Sept.57
Henry R. Wallace 6Nov.57
Percy F. Gooch 24May59
Jacob Camac Murphy 22June58
Geo. Stewart White 10July63
Duncan Stewart, *m.* 16Aug.61
Hen. H. St. Leger 25May60
John C. Hay 19July64
Alex. Forbes Mackay 14Mar.65
Adam Clerk Rattray 1Sept.65
R. Jas. S. Carruthers 12Sept.65

Lieutenants.

Rob. B. M'Ewen, *adj.* 4Oct.55
Alex. Rob. A. Boyd 8Feb.61
David M. M. Crichton 16June61
Maurice T. Carmichael 15Nov.61
Grant Thomlinson-Grant 26Nov.61
Geo. Kellie M'Callum 21Nov.62
Penry B. Williams 2Dec.62
Wm. Norman Leslie 17Nov.63
Chas. F. Dashwood 16Feb 64
Lofius C. Singleton 19July64
Montagu Hope 14Mar.65
Alf. C. Maxwell 31Jan.65
Hen. French Cotton 26May65
David Papillon 1Sept.65
Geo. Chalmer 12Sept.65

Ensigns.

Edm. A. C. Campbell 19Jan.61
Hen. Vesey Brooke 22Mar.64
Robt. O. Wallace 12July64
Alfred T. Robson 19July64
Patrick F. Robertson 14Mar.65
Alex. D. M'Gregor 4Apr.65
Chas. Fra. Massy 26May65
Wm. Chas. Forbes 8Aug.65
Geo. Aug. Hives 1Sept.65
Roger F. Darvall 12Sept.65

Pay. Jas. Clarke Hicks 12Apr.64
1Mar.64

l. of M.

Adj. R. B. M'Ewen, *lt.* 14Mar.65
Q.M. John Dewar 2June56
Sur. A. C. Ross, *M.D.* 16May62
A.S. Sam. Black Roe, *M.B.* 4Aug.55

Facings yellow.

Ag. A. Lawrie, *Esq.*

93rd (Sutherland Highlanders).

[*Bengal*, Dep. *Stirling Castle.*]

"Cape of Good Hope." "Alma."
" Balaklava." "Sevastopol."
"Lucknow."

Colonel.

Alex. F. Macintosh, *K.H., g., m.c.c.* 3June62

Lt. Colonels.

Fred. Wm. Burroughs 10Aug.64
E. S. F. G. Dawson 29Nov.64

Majors.

James M. Brown 10Aug.64
Reg. S. Williams 29Nov.64

Captains.

Ʊ€Wm. M'Bean, *m., d.* 16Apr.58
Wm. W. Knollys, *a.c.* 6Nov.54
Ewen H. D. Macpherson 13May59
Whiteford J. Bell, *d.* 23July58
John Bond 3July60
Arth. C. Nightingale 23Nov.60
Maxwell W. Hyslop 21Dec.60
Wm. G. Alexander 18Feb.62
Anth. O. Tabuteau 30Oct.62
Edward S. Wood 22Dec.63
Samuel E. Wood 10Aug.64
Chas. Warner Losack 29Nov.64

Lieutenants.

R. dhu G. H. Burgoyne, *d.* 15Aug.55
Fitz Roy M'Pherson, *adj.* 2Nov.55
Edw. C. Haynes, *l. of M.* 2Nov.55
Waller S. Mackenzie, *d.* 17Nov.57
Geo. F. Robertson 13Dec.57
Fra. R. Macnamara 13May59
W. Fullarton Fullarton 21Feb.60
Dunlop Hay 15Feb.61
Rob. W. T. Gordon 5Nov.61
Edward Boase 10July63
Fred. Wm. Welch 22Dec.63
Thos. Prince Lloyd 29Nov.64
Chas. W. S. Lowndes 14Feb.65
Wm. Copland 4July65
John Campbell 22Aug.65

Ensigns.

Alfred Gaselee 9Jan.63
Ron. B. Allardice 29May63
Thos. Cockburn Hood, *d.* 17Nov.63
John A. MacVicar 17Mar.63
Alex. Innes Shepherd 20Dec.61
Philip Durham Trotter, *d.* 18Oct.64
Wm. Burnett M'Kechnie 14Feb.65
Alex. Kerr, *d.* 2May65
Robt. J. C. Campbell, *d.* 4July65
Wilmer J. Middleton 22Aug.65

Pay. John Joiner 29May63
qua. mast. 6July55
l. of M. E. C. Haynes, *lt.* 13Dec.62
Adj. Fitz Roy M'Pherson, *lt.* 16Apr.58
Q.M. Harry M'Leod 12June63
Sur. Wm. Munro, *M.D., C.B.* 5May54
surg. maj. 6Dec.64
A.S. P. C. Baxter, *M.B.* 1Oct.60
B. J. Jazdowski, *M.B.* 1Oct.60

Facings yellow.

Ag. A. Lawrie, *Esq.*

Digitized by Google

94th.

[*Bengal*, Dep. *Chatham.*]

Colonel.

Geo. P. Higginson, *g.* 29Jan.55

Lt. Colonels.

Hen. Geo. Buller, *c.* 18Sept.57
Jas. D. Carmichael, C.B. c. 18Feb.62

Majors.

Wm. H. Kirby, *c., s.* 29Dec.54
Septimus Lyster 18Sept.57

Captains.

Edw. S. Mercer, *m.* 23Mar.49
Haydon L. Cafe, *m.* 28Dec.49
Wm. W. Jas. Bruce 29July52
Chas. W. St. John, *d.* 17Aug.55
John Murray 19Nov.58
Sydenham Malthus, *d.* 30Mar.63
Charles Butler, *d.* 30June63
Poltimore Ridgway 17Nov.63
Geo. Jas. Teevan 24Nov.63
Caulfield French, *d.* 30Dec.64
Philip Robt. Anstruther 3Jan.65
Hen. Fra. Brooke, *m.* 24Sept.58

Lieutenants.

Clifford Wilson 9Sept.59
Ramsay Steuart 5May60
Jonn Mackinlay, *adj.* 25Sept.60
James Browne, *l. of M.* 28Dec.60
Walter Gregory Buller 22Feb.61
Henry Farrer, *d.* 19Dec.62
Edw. L. Stehelin 30Mar.63
Hen. V. Cullinan 22Apr.62
Percival Richards 30June63
Wm. Alex. Symes 17Nov.63
Henry Jones 24Nov.63
Wm. Edw. Montague 3Jan.65
Edward Smyth Mercer 9June65
Hen. W. Mellish, *d.* 19Dec.62

Ensigns.

Stanford N. M'L. Nairne 19Dec.62
Frederic B. Campbell 2July63
Robt. Edw. Wallace 17Nov.63
James Graves Kelly 11Sept.63
John Mitchell Elliot 10Oct.63
Geo. Russell Savin Bowiby, *d.* 20May64
Frederic M. Stow, *d.* 3Jan.65
Claude Currie Budd 24Jan.65
Frederic Talbot Goodridge 4Apr.65
M. C. A. Cavagnari 16May65

Pay. Henry J. Wahab, *m.* 8Dec.54
capt. 21July54
l. of M. J. Browne, *lt.* 4Jan.63
Adj. J. Mackinlay, *lt.* 1Apr.65
Q.M. Thomas Harper 21Nov.56
Sur. And. A. Stoney 11May55
A.S. Jas. G. Leask, *M.B.* 28Aug.55
Wm. J. Page 14Apr.63

Facings Lincoln green.

Ag. Messrs. Cox & Co.

Ir. Ag. *Sir* E. R. Borough, *Bt.*, Armit & Co.

95th (The Derbyshire).

[*Bombay.* Dep. *Fermoy.*]

"Alma." "Inkerman."
"Sevastopol." "Central India."

Colonel.

Sir Francis Cockburn, *g.* 26Dec.53

Lt. Colonels.

Julius A. R. Raines, *C.B. c.* 17Nov.57
Hon. *F. A. Thesiger, c.* 30Apr.58

Majors.

G. C. Vialls, *l. c.* 29May57
Hon. E. C. H. Massey, *c.* 17Nov.57

Captains.

Henry Foster, *m.* 21Sept.54
G. L. Carmichael, *m.* 29Dec.54
Edm. D. Smith 5June55
John W. I. Stockwell, *d.* 29May57
Cha. F. Parkinson, *d.* 26Nov.58
J. N. Crealock, *i.m.* 6May59
Thos. Edw. Gordon, *m.* 13Dec.59
Norton Knatchbull 30Nov.60
John Sexton 13Sept.61
John Joseph Bacon 25Mar.62
Hen. Hurd Mulock 15Oct.61
Archbold M. Rawlins, *d.* 30Jan.63

Lieutenants.

Henry G. Paske, *adj.* 7Nov.55
Cha. E. Fisher 30Nov.55
Joseph Gabbett 14Dec.55
William Fleming 1Feb.56
Robert Macnee 2Apr.58
Edw. Chapple 24May59
Alex. Malcomson 8Jan.60
Wm. G. R. Herd, *d.* 27Sept.61
Fred. Edw. Wilson 16Nov.60
Edw. W. Golding 25Mar.62
Bolton W. Faulkner 30Jan.63
John French Jordan, *d.* 30June63
Wm. Hen. Salis 26Apr.64
John E. M. Sperrin, *l. of M.* 4July65
Henry Bevan 8Sept.65

Ensigns.

Arnold D. Saportas 27May62
Michael Ryan Healy 15Oct.61
Jas. Wm. Leech 17July55
John H. S. Seagram 23Jan.63
Edw. M. Howard 6Feb.63
Henry Aldridge 30Apr.61
Herbert L. Parry 17Nov.63
Ponsonby Shaw, *d.* 4July65
Jas. N. S. Kirkwood, *d.* 15Sept.65
Oliver H. B. St. John 8Sept.65

Pay. M. K. Morris 10Mar.57
capt. (*hon.*) 10Mar.62
l. of M. J. E. M. Sperrin, *lt.* 14Feb.65
Adj. H. G. Paske, *lt.* 19Oct.61
Q.M. John Campbell 7Apr.54
Sur. T. J. Murphy, *M.D.* 30June65
A.S. Rob. Art. Elliott 30May57
R. W. Forsayeth 30Sept.63

Facings yellow.

Ag. Messrs. Price and Boustead.

Ir. Ag. Messrs. Cane & Co.

96th.

[*Cape of Good Hope for Bombay*, Dep. *Belfast.*]

Colonel.

Sir Chas. Warren, *K.C.B.* m.g. 13Feb.63

Lt. Colonel.

W. A. M. Barnard 29Nov.64

Majors.

G. F. C. Bray 9Dec.62
John M. Cuppage 2May65

Captains.

Arthur H. C. Snow 13Dec.53
James Briggs 21May56
Edm. J. Scovell 7Oct.59
Wm. Osborne Barnard 16Nov.59
Jas. M. Kirkwood, *d.* 5Nov.61
Chas. E. Wright 8July62
Marriott Aytoun 18July62
Robt. Algeo Mostyn 3Mar.63
John Croome, *s.* 5Aug.63
Fred. John Josselyn 22Mar.64
Alex. Bruce Tulloch, *d.* 29Mar.64
Fra. Lennox Geo. Grey 14June64
St. John D. Galwey 29Nov.64

Lieutenants.

John Whitty 16Oct.55
Henry Houghton, *d.* 8July59
Art. C. G. Leman, *l. of M.* 18July62
Wm. Geo. Mackie 8Nov.62
Talbot Hen. King 9Dec.62
Art. Geo. H. Church 9Jan.63
Art. Fra. Lambe 17Mar.63
Louis P. Gould 24Mar.63
Herbert Grant Davies 19Dec.63
Dennis du M. Gunton, *adj.* 21Apr.63
Geo. Tuthill 24Nov.63
Chas. Folliott Powell 22Mar.64
John Gillespie, *d.* 14June64
Stephen H. K. Wilson, *s.* 23Apr.57
Thos. R. Lofthouse 21Feb.65

Ensigns.

Rich. Clavell Stevens 3Mar.63
Thomas Cowell 17Mar.63
Aubrey D. Broughton, *d.* 7Apr.63
Fred. W. L. Cassidy 22May63
Wm. Newbigging 17July63
Alfred Mosenthal 24Nov.63
John Carter O'Neal 22Mar.64
P. H. C. Bettridge 9Jan.63
Thos. Hen. Peach 28Oct.64
Parham B. Daveney 21Feb.65

Pay. Wm. Thompson, *m.* 27July55
qr. mr. 23June47
l. of M. A. C. G. Leman, *lt.* 18Aug.63
Adj. D. du M. Gunton, *lt.* 22Mar.64
Q.M. James Jamieson 22Apr.59
28Aug.57
Sur. G. S. King, *M.D.* 29June55
A.S. Hamilton Mitchell 21July54
E. O'Sullivan 30Sept.64

Facings yellow.

Ag. A. Lawrie, *Esq.*

Ir. Ag. *Sir* E. R. Borough, *Bt.*, Armit & Co.

Digitized by Google

97th (Earl of Ulster's).

[Bengal, Dep. Colchester.]

"Quo Fas et Gloria ducunt." "Sevastopol." "Lucknow."

Colonel.

Sir John Campbell, *k. g.* 15Dec.61

Lt. Colonels.

Wm. West Turner, *C. B. c.* 4June59
Edward Thos. Gloster 24Jan.63

Majors.

Fred. Art. Walter 16Nov.60
James F. Murray 7Nov.62

Captains.

E. Douglass Harvest 29Dec.54
E. Kent Jones 29Dec.54
Wm. R. Annesley, *i.m.* 29Dec.54
O. Barwell Cannon 23Mar.55
Chas. H. Browne, *d.* 15May57
Henry Browne 4June58
Geo. Aug. Ferris 20July58
Hen. John Lawrell 16Nov 59
Hen. Seymour Hill 15Feb.59
Art. Robt. N. Gould 17Nov.63
W. Minchin Harnett 26July64
John R. Ramsbottom, *d.* 18Aug.61

Lieutenants.

D. J. D. Safford, *i.m.* 9Sept.55
James C. Minto 9Sept.55
Rob. G. Macdonald 21Sept.55
Rob. W. Barbor 5Mar.58
Robert Smith, *adj.* 6Aug.58
Rob. Thompson 21Feb.60
Robert Lefroy, *d.* 12June60
Thos. Evans Stuart 12June60
Peter Lawless 16July61
Thos. C. Wharton 11Feb.62
Edm. Spry Tritton 30Nov.55
Augus. P. Martin, *I. of M.* 16Jan.63
Wm. P. O. Boulderson 17Nov.63
John Lannoy Tweedie 4Nov.64
Anthony Lynch 26May65

Ensigns.

Fred. Hen. Vigne 16July61
John Arch. Murray 11Feb.62
Chas. E. Hallett 24June62
Walter Joshua Kennedy 9Jan.63
Joseph H. Jameson 30June63
Walter Hailes 16Oct 63
James M. Gordon, *d.* 6July64
Thomas Coke Burnell, *d.* 4Nov.64
Robt. Alex. Sweetenham 26May65
Chas. Jebb Arnold, *d.* 2June65

Pay. H. L. de la Chaumette 19Jan.64
9Aug.59
capt. (hon.) 8Aug.64
I. of M. A. P. Martin, *lt.* 16Mar.64
Adj. Rob. Smith, *lt.* 30Nov.55
Q.M. Geo. B. Freeman 3Oct.62
5Feb.61
Sur. J. Hen. Porter 18Feb.62
A.S. S. E. Mansell 19Jan.60
John L. Power 19Jan.60

Facings sky blue.

Ag. Messrs. Hopkinson & Co.

98th.

[Bengal, Dep. Colchester.]

The Dragon.
"China." "Punjaub."

Colonel.

Sir Robt. Percy Douglas, Bt. m.g. s. 7Jan.64

Lt. Colonels.

Daniel Rainier, c. s. 1Apr.53
Francis Peyton, *c.* 22Mar.64

Majors.

Edw. J. Ellerman 10May64
Edw. Grantham 19Nov.64

Captains.

Spencer H. H. Edwards, *m.* 28May52
G. D. D. Cleveland, *m. d.* 11Oct.55
Robert Reid, *d.* 10Apr.57
Attilio Schebeiras 9Mar.58
Geo. P. Beamish 26Mar.58
Thos. Fra. Lloyd 10May61
Edw. F. Gregory 28Sept.62
Sam. Cooper Walker 22Mar.64
Kingston Brett 10May64
Thos. T. Simpson 5Aug.64
Cha. Hen. Griffin 19Nov.64
Thos. Fra. Swinford, *d.* 21Mar.65

Lieutenants.

G. W. Smith, *I. of M.* 23Apr.58
Geo. B. Wolseley 24Aug.58
Chas. G. Heathcote 21Sept.60
Robert Thorp 10May61
William O'Toole 31Dec.61
Rich. F. Townley, *adj.* 18Feb.62
Jas. Geo. Banayne 28Sept.62
Stafford W. Vardon 22Mar.64
Edward Haughton 5Apr.64
Ernest W. De Lousada 20Oct.64
Chas. F. Sharp 10May64
Alex. H. A. Gordon 5Aug.64
Hen. Wm. Roberts 19Nov.64
Allan G. Raper, *i.m.* 21Mar.65
Jas. A. Corballis 21Mar.65

Ensigns.

Hen. J. G. Robinson 28Sept.62
Henry Paterson 28Sept.62
Chas. F. Calland 9July63
Alex. Harley Hyslop 5Apr.64
Geo. Franklin 22Mar.64
Ernest Ehlers M'Bride 5Aug.64
Hen. Bolleau 9Sept.64
Aug. Keith Abbott 30Dec.64
Dominick D. M'Causland, *d.* 21Mar.65
Edward T. B. Sparks, *d.* 22Mar.65

Pay. Wm. Dowler 8Aug.62
26Mar.58
lt. 24Sept.55
capt. (hon.) 26Mar.62
I. of M. G. W. Smith, *lt.* 15Oct.62
Adj. R. Townley, *lt.* 28Sept.62
Q.M. Alex. M'Gregor 23Aug.64
25May55
Sur. N. H. Stewart, *M. D.* 22June55
A.S. James M'N. Beatty 14Dec.54
Samuel Archer 5Aug.58

Facings white.

Ag. Messrs. Cox & Co.

Ir. Ag. Sir E. R. Borough, *Bt.*, Armit & Co.

99th (Lanarkshire).

[Cape of Good Hope, Dep. Buttevant.]

"Pekin."

Colonel.

John N. Jackson, *m.g.* 8June63

Lt. Colonel.

G. M. Reeves, *C. B. c., m.c.c.* 17Sept.58

Majors.

Charles Blamire 14Feb.60
John Hart Dunne 3Mar.63

Captains.

Pat. Johnston, m. i.m. 17Feb.51
Wm. H. D. R. Weiman 30Oct.57
Henry Fred. W. Ely 17Nov.57
Fra. S. Gaynor 17Sept.58
Charles Burton, *d.* 16May59
Alex. Gray 30Oct.62
John Ball 15Jan.61
Thos. Law Roberts 19Aug.62
Charles Coates 17Mar.63
Thos. Lowrie Grenville 20Aug.63
Hen. James Day 7Jan.64
Robt. John Stewart 9May65
Albert L. Walker 20Oct.65

Lieutenants.

Geo. R. Harvey, *d.* 24Nov.57
Aug. W. H. Atkinson 17Sept.58
Philip Homan fiollott, *adj.* 30Nov.60
Joseph Ward 16July61
Kearns D. Tanner, *I. of M.* 16July61
Walter Skipper 15Nov.61
Fortes Lugard Story 30Oct.62
John Fra. Stephens 5Mar.64
Geo. Ivan Thompson 12June63
Joseph Art. Stanford 20Aug.63
Marcus W. Kelly 7Jan.64
Anth. C. M. Jellicoe 29Jan.64
Robt. Geo. D. Tosswill 10May64
Chas. John Greenham 30Aug.64
Geo. Art. Wayman 20Oct.65

Ensigns.

Albert J. M. Treeby 29May63
Chas. H. S. Kennedy 11Sept.63
Fra. Hincks 17Nov 63
Alex. M'Arthur Moir 9Feb 64
Chas. Robt. Gibson 5 Apr.64
Oct. T. Cooch 10May64
Arthur C. Jenkins, *d.* 30Aug.64
Rob. Benj. Cotton, *d.* 18Oct.64
Geo. G. Buxland 23Dec.64
Edw. H. Banfather 20Oct.65

Pay. Frank Potter 21Dec.60
25Sept.60
I. of M. K. D. Tanner, *lt.* 23Apr.61
Adj. P. H. fiollott, *lt.* 16Mar.64
Q.M.
Sur. Wm. Snell 15Feb.61
A.S. J. W. G. Allen 12Nov.57

Facings yellow.

Ag. Messrs. Cox & Co.

Ir. Ag. Sir E. R. Borough, *Bt.*, Armit & Co.

Digitized by Google

100th (or Prince of Wales' Royal Canadian) Regiment.

[*Malta*, Dep. *Parkhurst.*]

Colonel.

Sir Edward Macarthur, *K.C.B. m.g.* 28Sept.62

Lt. Colonel.

Wm. Campbell 4Aug.65

Majors.

Henry Cook 7Apr.63
James Clery 8Aug.65

Captains.

V.C. H. G. Browne 1June58
T. W. W. Smythe 29June58
Geo. Macartney 29June58
Rich. Lane Bayliff, *d.* 15June60
Hen. Edw. Davidson, *d.* 7Apr.63
Horatio W. Lawrell 9Oct.63
Geo. Upton Prior 23Aug.64
Fred. W. Benwell 9Oct.64
J. Bingham Kersteman, *I. of M.* 9June65
Howard Parker 1Jan.02
Hen. L'Estrange Herring 12Sept.65
James Lazenby 18Mar.59

Lieutenants.

H. L. Nicholls 12July55
Louis Adolphe Casault 29June58
Chas. A. Boulton, *d.* 25May61
Wm. Palmer Clarke 5Dec.62
Bethel M. Dawes, *adj.* 1Mar.64
Alex. W. M'Kenzie, *d.* 2Mar.64
Walter Hudson 5Apr.64
Jas. Charlton Shirley 26Apr.64
Geo. Digges La Touche 3July64
David S. D. Johnstone 9Aug.64
Geo. Pepper Lowry 33Aug.64
Rich. Chas. Clarke 16Oct.63
Fra. John Tidy, *d.* 4Apr.65
Geo. Malcolm Fox 9June65
John Hart 9June65

Ensigns.

Wm. Gatey 8Mar.64
Hen. Hartley Prior 1Mar.64
Wm. Hen. A. Denys, *d.* 26Apr.64
Albert Merritt 2Aug.64
Manfred John Sawyer 9Sept.64
Rob. Longfield Orme 20Sept.64
Francis Arkwright 4Apr.65
John Roberts Atkin 16May65
Louis N. de la Cherois-Crommelin 9June65
Chas. V. S. Downes 10June65

Pay. J. Hutchison 14May58
capt. (hon.) 14May63
I. of M. J. B. Kersteman, *capt.* 31Dec.64
Adj. B. M. Dawes, *lt.* 20Oct.65
Q.M. Wm. Smith 21Apr.63
Surg. John S. Chartres 11Sept.60
A.S.J. Y. Donaldson, *M.D.* 13June59

Facings blue.

Ag. Messrs. Cox & Co.

101st (Royal Bengal Fusiliers).

[*Bengal*, Dep. *Walmer.*]

"Plassey." "Affghanistan." "Buxar." "Ghuznee." 'Guzerat." "Feroze-huhur." "Deig." "Sobraon." "Bhurtpore." "Pegu." "Delhi." "Lucknow."

Colonel.

Sir Abraham Roberts, *K.C.B. g.* 30Sept.62

Lt. Colonel.

Fred. Oct. Salusbury, *C.B.* 11July63

Majors.

Edward Brown 16Jan.63
George Crasier Lambert 11July63

Captains.

Nedham T. Parsons 12Mar.58
C. M. L. Clarke, *d.* 8Dec.60
Hen. Geo. Delafosse, *m.* 21June61
H. Champion-Möller 1Jan.62
Sam. Alex. Hunter 30July62
Lane Baines Magniac 30July62
Montagu Hall 30July62
Wm. Lumley Louis 30July62
V.C. Thos. A. Butler, *I. of M.* 16Jan.64
Newton H. Wallace 11July63
V.C. Fra. D. Millett Brown 23Aug.64
Nelson Ellis, *d.* 10Sept.64

Lieutenants.

Wm. Swynfen Jervis 30Apr.58
Wynyard H. Warner, *d.* 12Mar.58
J. Campbell Partridge, *adj.* 12June57
John Sutton Bagshaw 1Apr.59
Chas. Wm. Riggs 26Aug.60
George Hunt Hoiley 10Oct.60
John Edward Harden, *d.* 1Jan.62
Charles Pakenham 16Jan.64
Fra. Ogilvie Fuller 30Nov.63
Reg. H. A. Quinet 23Aug.64
Chas. More Stockley 10Sept.64
Alex. J. Colvin Birch 3Nov.56
Walter B. Hatton 29May63
Wm. Dare Sladen 9Feb.55
Albert Lloyd 8Aug.65

Ensigns.

Geo. Segundo Sewell 11July61
Wm. Hen. Browne 20Oct.61
Wm. Hen. Abbott 4Aug.63
Wm. Brydon 28Aug.63
Hen. Chas. Reynolds 2Feb.64
Thos. Macleane 9Feb.64
Chas. Drury Rundall 5Aug.64
Edw. Alex. Free 9Sept.64
Wm. John Griffith, *d.* 28Oct.64
John D. Hallett 8Aug.65

Pay. Thos. Bird 12Aug.62
I. of M. V.C. T. A. Butler, *capt.* 30July62
Adj. J. C. Partridge, *lt.* 25Nov.63
Q.M. Edward Farrant 30July62
Surg. E. Y. Kellett 20June65
A.S. J. B. Hannah, *M.D.* 31Mar.62
A.G. Bartley, *M.D.* 31Mar.62

Facings blue.

Ag. Messrs. Barron & Smith.

102nd (Royal Madras Fusiliers).

[*Madras*, Dep. *Chatham.*]

The Royal Tiger.
"*Spectamur agendo.*"
"Arcot." "Amboyna."
"Plassey." "Ternate."
"Condore." "Banda."
"Wyndewash." "Pondicherry."
"Sholingur." "Mahidpoor."
"Nundy Droog." "Ava."
"Pegu." "Lucknow."

Colonel.

Sir Rob. J. H. Vivian, *K.C.B. l.g.* 30Sept.58

Lt. Colonel.

Thomas Raikes 30July63

Majors.

John Blick Spurgin, *l.c.* 30July62
Henry Joseph Jepson 30July62

Captains.

Edward Staines Daniell 21Feb.57
Percival Ashley Brown, *m.* 21July57
George Fred. Gosling 31Oct.58
George John Harcourt, *d.* 15Aug.60
Charles Edward Lennox 1Jan.62
Edward Dunbar 30July62
James Lumsden Seton, *d.* 30July62
Law. Anth. M. Græme 30July62
Henry Francis Hornsby 30July62
Walter Henry Beaumont 30July62
James Andrew Woods 26July63
Æneas G. Blair 1July64

Lieutenants.

James John Barclay 12Feb.57
John Duncan, *adj.* 10Sept.57
William Cleland 6Oct.57
Reg. Coleridge Parry 21Oct.57
Robert Francis Burton, *d.* 16Nov.57
Nath. J. Comins Stevens, *I. of M.* 21Nov.57
Alexander Cuppage 26May58
C. Bladen Smith Neill 11Feb.59
John Edw. Varty Rogers 15Aug.59
John Hampden Waller, *d.* 21Mar.61
G. H. W. Tremenheere 19Mar.61
John Maule 26July63
Geo. T. Beasley 21Nov.63
John Harvey Blunt 11Oct.59
John M'Mullin 8Oct.64

Ensigns.

John Blair 4Jan.59
Charles Harrison Carr, *d.* 20Mar.59
Andrew Hamilton 21Aug.59
George Francis Preston 3Oct.59
Thomas Baskett Turner 4Nov.59
Alex. M'Cally 4Dec.59
Fred. Grey Faber 6Jan.61
Wm. Hector M'Caskill, *d.* 6Nov.61
Wm. Fra. Veitch 8Mar.64
Walter John Morse 25Apr.62

Pay. Frank Samwell 12Aug.62
capt. 1Jan.63
I. of M. N. Stevens, *d.* 12Aug.62
Adj. J. Duncan, *lt.* 20Aug.62
Q.M. Thos. Moore 30Aug.62
Surg. R. B. Smyth, *M.D.* 20Jan.63
A. S. W. J. Tyrrell 31Mar.63
G. Ashton, *M.B.* 10Oct.62

Facings blue.

Ag. Messrs. Cox & Co.

Digitized by Google

103rd (Royal Bombay Fusiliers).

[*Bombay*, Dep. *Colchester.*]

Elephant. The Royal Tiger. "Mysore." "Bussar." "Plassey." "Kirkee." "Beni Boo Ally." "Carnatic." "Aden." "Punjab." "Guzerat." "Mooltan." "Seringapatam." "Goojerat."

Colonel.

Joseph Hale, *m.g.* 30Sept.62

Lt. Colonels.

Thomas Tapp, C.B., c.s. 1Jan.62
Wm. Stuart Furneaux 14June64

Majors.

Fra. Seton Kempt 22Mar.64
Geo. Edward Herne 14June64

Captains.

Robert Alex. Taylor, *d.* 1Jan.62
Edward Augustine Law 28Feb.62
John De Vure 30July62
Edward Brandt, *d.* 30July62
William Williams, *d.* 30July62
Conway William Smith 30July62
John Samuel Graves 30July62
William Weir 30July62
Edward Walter Trevor 30July62
Colville Frankland 1Feb.63
Thos. Stanley Clay 22Mar.64
Hon. Horace M. Hobart 14June64

Lieutenants.

Alex. Wm. B. Caldecott, *adj.* 8July59
Robert Armitstead, *d.* 3Nov.59
Frederick Reeves 1Oct.60
George Henry Bridges, *d.* 1Jan.62
George John Bogle, *d* 28Feb.62
Wyndham H. Davidson 30July62
Henry Lowther Nutt 30July62
Cha. Mountsuart Erskine 30July62
Alg. Arbuthnot Godwin 30July62
John Tulloch Whish 30July62
Chas. Edw. Glasse 30July62
Hen. Hutchins Richards 1Feb.63
Wm. S. Nugent, *I. of M.* 17Apr.62
Edw. Eustace Gibson 22Mar.64
Art. Melvill Hogg 14June64

Ensigns.

Thomas Price 7June61
Edmond Geo. P. Wood 8June61
Andrew Harry S. Neill 20Aug.61
Edmund Leopold Clarke 21an.62
Rob. J. H. Wyllie 4Aug.63
Chas. Hen. Stoddart 11Sept.63
Hugh De la M. Hervey 5Apr.64
Geo. John Hare 9Sept.64
Lambert L. Spottiswoode, *d.* 10Sept.64
Eden Currie Showers 20June65

Pay. F. Scrivener 12Aug.62
I. of M. W. S. Nugent, *lt.* 1Dec.61
Adj. A. W. B. Caldecott, *lt.* 12May63
Q.M. Wm. Daly 30July62
Surg. D. A. C. Fraser, *M.D.* 5May63
A.S. J. E. Fannin 1Oct.62
John E. Barker, *M.b.* 30Sept.63

Facings blue.

Ag. Sir C. R. M'Grigor, *Bt.* & Co.

104th (Bengal Fusiliers).

[*Bengal*, Dep. *Parkhurst.*]

"Punjaub." "Chillianwalla." "Goojerat." "Pegu." "Delhi."

Colonel.

George Bell, *C.B.* m g. 23Oct.63

Lt. Colonel.

Walter Birch 1Jan.62

Majors.

George Gaynor 30July62
Joseph Bleaymire 30July62

Captains.

Webber D. Harris, m. 1Mar.52
C. H. E. Græme 17June58
Campbell Clark, *d.* 28Nov.59
Decimus Wm. Becher 11Sept.60
Augustus Willes 30July62
John Gore Campbell 30July62
Chas. Kinlock Mylne 30July62
Arch. Logan Douglas, *d.* 30June63
Fred. Peter Luard 30July62
Lionel Smith 17Nov.63
Thos. Alex. Hunter 2Jan.64
Clement Pigou 15Oct.64

Lieutenants.

Thos. Herbert Lewin 18May58
Chas. Martyn Boswell 18May58
Wm. Rob. Birney 11Aug.58
Horace Moule Evans, *adj.* 22Jan.59
Morris Graham Taylor 1Apr.59
Henry Spalding, *I. of M.* 9Oct.59
Wm. Hen. Brind 22Oct.58
Harry Payuter Evans 18May58
Howe Fred. Showers, *d.* 30July62
Rob. C. Richardson 9Jan.63
Maurice F. Stokes 30June63
Hen. J. Woodward 17Nov.63
Lestock Walters Iredell, *d.* 2Jan.64
Wm. Hen. C. Smith, *d.* 15Oct.64
Wm. R. Bunbury 17Mar.63

Ensigns.

Vincent C. E. Parker 8June61
Theo. Aug. Tharp 8June61
Art. L. Wynter 20Aug.61
Broderick Hodleston 4Dec.61
Stanley N. Roberts 17July63
Ponsonby Alcock 4Aug.63
Henry Vere Hunt 11Sept.63
F. S. Buchanan 17Nov.63
Sydney Byng 22Mar.64
Wm. Geo. C. Halkett 9Sept.64

Pay. Rich. Richardson 12Aug.62
I. of M. H. Spalding, *lt.* 25Aug.63
Adj. H. M. Evans, *lt.* 1Nov.63
Q.M. Jas Warwick 30July62
Surg. L. G. Hooper 20June65
A.S. E. Becher, *M.D.* 13Feb.55
T. P. Smith, *M.B.* 31Mar.62

Facings dark blue.

Ag. Messrs. Cox & Co.

105th (Madras Light Infantry).

[*Madras*, Dep. *Parkhurst.*]

"Cede nullis."

Colonel.

A. Brown Dyce, *l.g.* 30Sept.62

Lt. Colonel.

Wm. Gordon Stoll 8Mar.64

Majors.

John Robt. Mackenzie 30July62
C. Wallis Lethbridge 8Mar.64

Captains.

Hen. Adol. Graham, *d.* 24May59
Hugh Laug Higginson 7Mar.60
Joseph Bradish 3Jan.62
W. H. S. Hart 30July62
F. B. G. Glover [*p.* 129] 30July62
Hen. Jas. Bell 30July62
Fra. Wm. Jas. Sewell, *d.* 30July62
Geo. Canning Therry 30July62
Henry Walpole 30July62
Edward Gardiner 30July62
Chas. Fred. Bond 31Oct.63
Hen. Beckley 8Mar.64

Lieutenants.

Henry Griffith 25Apr.57
Josiah Wilkinson 19Feb.58
Edward Raikes 29Apr.58
Kenneth Douglas Coffin, *adj.* 28May58
Jas. Theodore Hosken, *d.* 24Aug.58
Hugh Fraser Wilson 7July59
Hen. Wm. Blair 18Nov.59
Wm. Stames Daniell, *i.m.* 7Mar.60
James Edgar Baines, *I. of M.* 1Jan.61
Chas. Hen. Lonsdale, *d.* 1Jan.62
Edward Daniel Way 14Apr.62
John Wm. Darvill 31Oct.63
H. W. Aylmer Willins 4Dec.63
Fra. Macnaghten Leslie 2Feb.60
Thos. Kelly 23Aug.64

Ensigns.

A. G. Clavering Power, *d.* 4Feb.60
Hen. Allen Hogge 30Mar.60
John Arnott 4June60
E. W. Gresham Williams 8June60
Robt. Geo. Newbolt 4Aug.60
James John Davy 10Feb.64
Geo. Hay Dale 8Mar.64
John Louis Margary 9Mar.64
Herbert C. Symons 3June64
Loraine Geddes Hay, *d.* 23June65

Pay. Alex. Davidson 12Aug.62
I. of M J. E. Baines, *lt.* 10Sept.63
Adj. K. D. Coffin, *lt.* 31Oct.63
Q.M.
Surg. A. M. Macbeth 29June55
A.S. J. Langdon 1Oct.62
Jas. M'Cully, *M.D.* 30Sept.64

Facings pale buff.

Ag. E. S. Codd, *Esq.*

Digitized by Google

106th (Bombay Light Infantry).

[*Bombay*, Dep. *Mullingar.*]

"Persia." "Reshire." "Bushire." "Kooshab."

Colonel.

Sir David Capon, *K.C.B. l.g.* 30Sept.62

Lt. Colonel.

Robt. Wm. Disney Leith, *c.* 28Feb.62

Majors.

Hen. Phillip Tyacke 30July62
W. M. Sloane Bolton 30July62

Captains.

E. S. Kennet Dawson 23Nov.56
D'Arcy William Jopp 11Dec.60
Nugent Kirkland 30July62
Robert Rollo Gillespie 30July62
Edward Coghlan 30July62
George Maunsell, *d.* 30July62
Evan Bruce Gardyne, *d.* 30July62
Elliot Larkins Robertson 30July62
Francis Warden 30July62
Ernest Scott Jervis 30July62
Alfred Wm. Ducat 30July62
Fra. Reufearn Burnett 28May64

Lieutenants.

Robert D. Anstruther 13July60
Thos. Hen. Sangster, *d.* 7Oct.60
John Wright 10Nov.60
Cuthbert Caldecot 19Dec.60
John Wm. Garlick, *I. of M.* 12June61
John Hen. Gaitskell, *adj.* 1Jan.62
Geo. Chas. Girardot 1Jan.62
Edw. Gilbert Peyton 1Jan.62
Mowbray Lettson Elliot 30July62
Hen. Wm. C. Bulkeley 30July62
Chas. Fleming Gleig 30July62
Charles L. Heathcote 30July62
Wm. Ainsworth 19Apr.64
W. A. C. Stuart-Menteth 22Oct.61
Fred. Mercer Hunter 25July65

Ensigns.

Alfred Lionel M'Nair 27Aug.61
George John Coulson 21Dec.61
Arthur Corbet Maurice 27Feb.62
James Winslow 20Nov.60
Edmund Rogers Coker 8June61
Henry Bailey 2Oct.61
Guy Golding Bird 4Jan.62
Geo. Frederic Churchill, *d.* 8Mar.64
Walter Hen. Christie, *d.* 5July64
Hen. Alex. B. Moorhouse 25July65

Pay. David Hepworth 12Aug.62
I. of M. J. W. Garlick, *lt.* 31July63
Adj. J. H. Gaitskell, *lt.* 10Sept.62
Q.M. Fra. Mackey 30July62
Surg. James Crerar 6Apr.55
A.S. S. Flood, *M.B.* 1Oct.62
W. Ffolliott 1Oct.62

Facings white.

Ag. Messrs. Alex. F. Ridgway & Sons.

Ir. Ag. Messrs. Cane & Sons.

107th (Bengal Infantry).

[*Bengal*, Dep. *Fermoy.*]

Colonel.

Sir Geo. P. Wymer, *K.C.B. g.* 30Sept.62

Lt. Colonel.

Robert Patton 30July62

Majors.

John D'Oyly Baring 30July62
David Kemp 30July62

Captains.

Albert Locke Nicholson 18Mar.57
Cooper M. N. Fellowes 13July58
Ⱳ C John Carstairs M'Neill, *l.c., s.* 31Aug.60
Robert Erskine Anderson 1Mar.61
David Blair Lockhart 1Jan.62
Edmund Gordon Higgins 1Jan.62
Thos. Plumptre Harrison 30July62
Edmund Ward, *i.m.* 30July62
George Sale Dysart 30July62
William Owen 30July62
Geo. Lewellin Smith, *d.* 26Feb.64
Wm. Colquhoun Stirling 1Jan.62

Lieutenants.

Andrew Wm. Hearsay 23Nov.56
Chas. Patton Chambers 30Apr.58
Frederic Henderson, *d.* 18May58
Fred. Sampson Goad 18May58
Malcolm M'Neill Rind, *I. of M.* 25Aug.59
Christopher Middlemass, *adj.* 14July60
Geo. Art. Owen 24Dec.60
Jos. Ralph E. J. Royle 26Feb.64
Hen. W. Franks, *i m.* 27Aug.58
Wm. Geo. R. Garrow 27Oct.60
Wilmsdorf G. Mansergh 27May60
Wm. Harry Hine 30July64
Edward Aug. Down 18Apr.65
Wm. M. Playfair 26May65
Colin Herb. Garbett 4Feb.61

Ensigns.

J. G. M. De Lair Bean 19Dec.60
Walter Cave 8June61
Geo. Wm. Beresford 26Oct.61
Fred. Wm. Nicolay 20Feb.62
Art. Money Fisher 11Aug.63
Ron. Jocelyn Waller 22Mar.64
John Jordan 4Nov.64
W. F. Cavaye 25Apr.65
John Abercrombie 25Apr.65
Russell P. W. Hill, *d.* 4Aug.65

Pay. Frederic G. F. Moore 23Aug.64
I. of M. M. M. Rind, *lt.* 10Apr.64
Adj. C. Middlemass, *lt.* 23Aug.64
Q.M. Michael Lyne 2Oct.62
Surg. D. Woods 28Oct.64
A.S. J. R. Murray, *M.D.* 15June61
J. Dustan 31Mar.62

Facings white.

Ag. Messrs. Price & Boustead.

Ir. Ag. *Sir* E. R. Borough, *Bt.*, Armit & Co.

108th (Madras Infantry).

[*Madras*, Dep. *Fermoy.*]

"Central India."

Colonel.

Sir G. Cornish Whitlock, *K.C.B. l.g.* 30Sept.62

Lt. Colonel.

Charles Wilson Moore 2Nov.58

Majors.

Arthur James Shuldham 1Jan.62
H. Ern. Thesiger Williams 2Nov.58

Captains.

Henry Lock, *s.c.* 16Feb.58
Edward John Rawnsley 31July62
Aug. Astley G. Dashwood, *d.* 31Aug.62
W. Hamilton K. Bradford 1Jan.62
Her. Chambers M'Donald 30Sept.62
Thomas Henry Way 30July62
James Rollings Gordon 30July62
George Barratt Stokes 30July62
James Stephen Nicholson, *d.* 30July62
St. George Caulfeild 30July62
Leslie Creery 1Jan.62
Alfred Hen. Peet 2Nov.58

Lieutenants.

Charles Shea Hunt 21Nov.58
John Hay Shaw, *d.* 12June59
John Edw. Wetherall 11Dec.59
Fras. Wm. Bedingfeld, *adj.* 6Mar.60
William Fraser Worster 28Oct.60
David Graham, *d.* 3July60
Arthur Henry Laurie 31Aug.60
John T. Tennant, *I. of M.* 31Aug.60
Alger, Seym. Tollemache, *d.* 1Jan.61
Chas. James Dyke 14Apr.61
Augustus Erskine 2July61
Adolphus Vallings 24May61
Ives M'Lean Urquhart 18Sept.61
Frederick Wm. Graham 14Dec.61
Art. Rowley Heyland 8May62

Ensigns.

Wm. Staveley Arbuthnot, *d.* 4Feb.61
Philip Justice 8June61
Sydenham Renaud 20Dec.61
Albert Munro 10Oct.62
Lyndon Smith, *d.* 4Nov.62
Fred. East Apthorp 11Aug.63
Fre lerick E. Shepherd 8June64
Crawford B. Cooke 8May64
Vincent L. Mathias 22Mar.65
H. F. S. Neill 25Apr.65

Pay. Rich. B. Mitchell 17Sept.62
I. of M. J. T. Tennant, *lt.* 27Oct.62
Adj. F. W. Bedingfeld, *lt.* 7Oct.62
Q.M. Henry Hammond 29June61
17Mar.64
Surg. E. G. Noott 17Nov.58
A.S. T. D. Milburn 31Mar.62
I. M'D. O'Farrell 1Oct.62

Facings pale yellow.

Ag. Messrs. Cox & Co.

Ir. Ag. Messrs. Cane & Sons.

Digitized by Google

109th (Bombay Infantry).

[Bombay,
Dep. *Buttevant.]*

"Central India."

Colonel.

Sir Wm. Wyllie, *K.C.B. l.g.* 30Sept.62

Lt. Colonel.

Edwin Maude 13Oct.64

Majors.

Alex. A. P. Browne 22Jan.63
Wm. Aug. Armstrong 13Oct.64

Captains.

Edward Valintine 30July62
August Schmidt 30July62
Justinian Armitage Nutt, *d.* 30July62
Frederick Clench Donne, *d.* 30July62
J. E. A. Mackintosh 30July62
C. G. T. Rooke 30July62
Frederick Bowker 30July62
Dennis Wright 30July62
Alfred Wm. Lucas 22Jan.63
Ansell T. Welsh, *m.* 17Oct.52
John B. Campbell 27Jan.55
Chas. Hay Coghlan 13Oct.64

Lieutenants.

Chas. Pulteney Forbes 3Oct.60
Edw. Sperling Beville 16Nov.60
Patrick Murray 9Feb.61
St. JohnEdw. Daubeny, *d.* 19Aug.61
C. H. Pennycuick Ducat 17Sept.61
Fred. Chas. Hudson 1Jan.62
Wilhelm Luckhardt 30July62
Oscar Schmidt, *adt.* 30July62
Edward Hemsted, *I. of M.* 30July62
Jas. Sparrow Mordaunt 30July62
Henry Byam Abbott 30July62
Arch. Balderston 22Jan.63
Donald W. Mackinnon 22Mar.64
John Hen. Campbell 25Oct.60
George Simpson 13Oct.64

Ensigns.

Thomas Viret Shepherd 3Dec.61
Robert Prioleau Simpson 12Jan.62
Alex. Hoyes 7June61
Alfred H. Mayhew 8June61
Wm. Holden Webb 8June61
Richard T. Mayne 2Jan.62
Arnold Dash wood Strettell 4Mar.62
Jas. C. Hutton 4Aug.63
Chas. And. Cathcart 22Mar.64
Archie W. Gardner, *d.* 15Nov.64

Pay. John FitzGerald 12Aug.62
I. of M. E. Hemsted, *lt.* 16Sept.63
Adj. O. Schmidt, *lt.* 1Sept.61
Q. M. Samuel S. Elson 30July62
Surg. Wm. M. Skues, *M. D.* 8July62
A. S. A. F. Churchill, *M. D.* 31Mar.62
D. C. Grosse 30Sept.64

Facings white.

Ag. Messrs. Price & Boustead.
Ir. Ag. Sir E. R. Borough, *Bt.*, Arnit & Co.

THE PRINCE CONSORT'S OWN RIFLE BRIGADE.

[1 Bn. .....*Canada,*
Dep. .....*Winchester,*
2 Bn. .....*Bengal,*
Dep. .....*Winchester,*
3 Bn .....*Bengal,*
Dep. .....*Winchester,*
4 Bn. .....*Canada,*
Dep. .....*Winchester.]*

"Copenhagen."
"Monte Video." "Roleia."
"Vimiera." "Corunna."
"Busaco." "Barrosa."
"Fuentes d'Onor."
"Ciudad Rodrigo." "Badajos."
"Salamanca." "Vittoria."
"Nivelle." "Nive."
"Orthes." "Toulouse."
"Peninsula." "Waterloo."
"Alma." "Inkerman."
"Sevastopol." "Lucknow."

Colonel in Chief.

Rt. Hon. Sir Edward Blakeney, *G.C.B., G.C.H., f.m.* 28Aug.65

Colonels Commandant.

1 *Sir* Geo. Buller, *K.C.B. l.g., s.* 13Oct.60
2 *Sir* Charles Yorke, *G.C.B. g.* 1Apr.63

Lt. Colonels.

2 *Perry Hill*, C.B. *c.s.* 22June55
3 A. Macdonell, *C.B. c., m.c.c.* 16June57
4 F. R. Elrington, *c.* 1Sept.57
1 *Lord* A. G. Russell, *c.* 17Dec.58
2 Julius R. Glyn, *C.B. c.* 15Nov.61

Majors.

2 W. A. Fyers, *C.B. c.* 16June57
3 C. Vernon Oxenden, *l.c.* 1Sept.57
2 Hercules Walker 20Nov.57
1 Edm. M. Buller 17Dec.58
3 John Ross, *C.B. l.c.* 15Nov.61
4 Art. Jas. Nixon 7Nov.62
1 Arthur F. Warren 4Aug.63
4 Claude T. Bourchier, *l. c.* 4Aug.65

Captains.

1 H. J. Maclean, *m.c.c., s.* 23Mar.55
4 H. R. L. Newdigate, *m.* 23Mar.55
4 Adolp. H. Stephens 23Mar.55
4 Geo. Smyth Windham, *d.* 23Mar.55
3 Boyd Fra. Alexander, *m.* 23Mar.55
1 W. J. M. Cuninghame, *d.* 8June55
2 Martin Dillon, *l.c., d., s.* 2Nov.55
4 W. Norris 8Jan.56
1 *Lord* E. W. P. Clinton 1Sept.57
2 F. Kingscote 26Feb.56
4 C. Vane FitzRoy 25Mar.56
3 Godfrey Clerk, *m.s.* 24June56
2 John Brett 24Nov.57
4 C. Edw. Musgrave, *d.* 12Feb.58
4 Cha. B. Dashwood 19Feb.58
1 John P. Carr Glyn 12Mar.58
4 John S. Knox, *l.m.* 30Apr.58
3 John Croft Moore 7May58
1 Richard Tryon, *d.* 13July58
3 Wm. T. Rooper, *d.* 10Sept.58
3 Jas. F. Heney, *d.* 5Oct.58
2 John B. B. Coulson 9Oct.55
1 Palmer Whalley 3June59
1 R. E. Stuart Harington 3June59
3 Greville Cha. Lane 3June59
3 Henry Wood 5Aug.59
3 Walter J. H. *Lord* Ruthven, *d.* 13Dec.59
2 Chris. R. H. Nicholl, *d.* 27Apr.60
1 Fred. H. A. Seymour 9Mar.60
2 Fred. E. Sotheby 21Sept.60
1 Chas. Thos. Bunbury 30Apr.61
3 Edmund Fortescue 6Sept.61
2 Ch. G. Slade 8Oct.61
3 Walter R. Lavcelles 15Nov.61
2 Frederic Art. Riley, *d.* 4Feb.62
4 Cecil Webb Cragg 7Nov.62
3 Geoffrey Lewis Austin 17Mar.63
1 Sydney Carr Glyn, *s.* 28Apr.63
2 Andrew Green, *m.* 4Aug.63
2 Aug. G. C. Inge 22May63
3 Cha. Edw. Buckley 19Dec.63
4 Lewis Percival 15Jan.64
2 FitzRoy Stephen 22Mar.64
4 Daniel B. Davy 12July64
2 Wm. Hen. Deedes 2Aug.64
1 Geo. L. Huyhe 19Dec.62
4 H. A. St. J. Mildmay 3Mar.65
3 Hen. M. Morrison 7Mar 65
1 *Henry L. Wickham* 4Aug.65

Lieutenants.

2 Hen. C. G. Dugdale 1Sept.57
2 Hugh Lawton 27Nov.57
3 Emanuel Jeanes, *adj.* 27Nov.57
1 John H. Allaire 29Nov.57
1 Edw. J. Fryer, *d.* 12Feb.58
1 Lewis V. Williams, *adj.* 19Feb.58
2 Edward Palmer 26Mar.58
1 Ernest H. Buller, *I. of M.* 30Apr.58
1 Wm. G. Swinhoe 23Aug.58
3 A. B. G. S. Hill 7Sept.58
1 A. H. T. H. Somerset 10Sept.58
2 Alexander A. A. Kinloch, *I. of M.* 24Sept.58
3 Albert D. Rickman, *I. of M.* 21Oct.58
2 Cornelius D. Broadbent 19Nov.58
2 Edw. H. Chamberlin, *adj.* 31May59
4 *Hon.* C. E. Edwardes, *p.s.c.* 31May59
4 Fra. Markham, *i.m.* 3June59
4 Cecil Geo. Asheton Drummond 18Nov.59
1 Rowland Egerton 18Nov.59
2 Chas. W. Robinson, *s.c.* 23Mar.60
1 Archdale R. Palmer 20Apr.60

Digitized by Google

1 Wm. Geo. Gent 27 Apr. 60
1 Edw. Wilson 12 Oct. 60
1 Lewis F. E. Cary 13 Nov. 60
1 Hon. F. N. Somerville 14 Feb. 61
Sam. Stanier Bray 30 Apr. 61
2 Chas. F. Beresford, d. 11 May 61
4 Hon. Geo. Anson Bagot 6 Dec. 61
Thomas E. Bowles, d. 27 Feb. 62
2 Chas. H. Tucker, d. 15 Oct. 62
Wm. Geo. Vanderstar 15 Nov. 62
Art. Wilson Parker 3 Jan. 63
2 Rob. H. H. Alexander 4 Feb. 63
Charles Dundas, d. 7 Nov. 63
1 Lord Alexander P. Cecil, d. 7 Nov. 63
2 Hon. Albert Hood, d. 24 Mar. 64
4 Hon. Edward Dawnay 24 Apr. 64
4 Walter C. Smith 12 June 64
3 Hon. Thos. Cecil Scott, d. 12 June 64
3 Chas. Fairfield 25 June 64
3 Fra. E. Kerr 22 Sept. 64
4 Hon. Edward C. Vaughan 1 Jan. 64
2 Alex. S. Harington 24 Mar. 65
2 Hon. Arthur Hayward 25 May 65
4 Geo. Caulfeild 1 July 64
2 Alfred Acres 26 July 64
1 Leopold Victor Swaine, d. 12 Oct. 64
3 Thos. I. Mitchell-Innes 16 Nov. 64
3 Hon. Chas. G. Legge 8 Dec. 64
2 Geo. Hume Verney 9 Dec. 64
2 Cn. Wheler Hume 27 May 65
2 Hon. Art. Lascelles, d. 24 Jan. 65
2 Arthur Arbuthnot, d. 3 Mar. 65
2 Rich. W. Orme-rod 7 Mar. 65
4 W. M. W. C. Burrell 16 Mar. 65
1 Anthony Cope 2 May 65
2 Horatio J. T. Walpole, s. 24 May 65
1 Hon. Bernard T. Howard, d. 11 July 65
4 John Lionel Tufnell, d. 4 Aug. 65

Ensigns.

1 Art. H. S. Montgomery 18 Jan. 61
4 Henry S. Brownrigg 30 Apr. 61
2 Fred. Art. Fane 10 May 61
2 Art. M. Egerton 23 July 61
4 Alfred Seymour 4 June 61
4 Chas. Fred. Hulse 15 Oct. 61
2 Fra. J. R. Sheridan 15 Nov. 61
1 John Jas. Hope Johnstone 7 Jan. 62
2 Walter H. M. FitzHerbert 14 Jan. 62
2 Chas. Vernon Eccles 18 Jan. 62
4 Hugh M. FitzRoy 14 Aug. 62
1 Harold A. Dalton, d. 14 Nov. 62
1 Maurice FitzGerald 17 Mar. 63
3 Algernon H. Drummond 2 Apr. 63
1 Robert Dundas 12 June 63
3 Lionel Rich. Stopford 13 June 63
4 Hon. Jeffery Chas. Amherst, d. 14 June 63
3 Hugh Hen. Mitchell 4 Aug. 63
2 Hon. Cecil T. Parker 8 Sept. 63
3 Hon. Henry Marsham 20 Oct. 63
3 Montagu B. W. Taylor 13 Jan. 64
2 Walter F. Cavendish 22 Mar. 64
3 R. Evelyn Crompton 26 Apr. 64
4 Hen. Noel. Monck 10 May 64
4 Fra. G. D. Acton 14 June 64
1 Adrian E. S. Marryat 12 July 64
2 Edw. T. W. Dunn 26 July 64
3 Cecil Harley St. Paul 16 Aug. 64

4 Lord Geo. F. Hamilton 21 Aug. 64
3 Walter Sydney Campbell, d. 28 Sept. 64
1 Art. Rob. Hopwood, d. 18 Nov. 64
4 Hon. N. G. Lyttelton 17 Jan. 65
Arg. C. F. Fitzgerrard 21 Dec. 64
2 Lieut. A. P. Barnett, d. 3 Mar. 65
4 Lowry Egerton Fisct. Cole 14 Apr. 65
Robt. E. Walsole 23 Dec. 64
Thos. Wm. Saunders, d. 14 Apr. 65
2 Lt. Wm. Jennings, d. 11 May 65
Henry S. Bayne 12 May 65
Hon. W. A. W. Pousonby 11 Oct. 64

Paymasters.

1 John Edward Large, m. 8 Apr. 51
lt. 1 May 56
4 Geo. R. Nosetey 5 May 54
lt. 17 Mar. 63
2 Lieu. Harvey 25 Nov. 64
qua. mast. 24 Apr. 63
3 Thos. H. Ratcliff, m. 10 Oct. 63
25 Oct. 64
lt. 16 Aug. 42

Instructors of Musketry.

2 A. A. A. Kinloch, *lt.* 20 July 63
3 A. D. Pickarton, *lt.* 23 July 63
1 E. H. Bamer, *lt.* 16 Feb. 64

Adjutants.

1 L. V. Williams, *lt.* 9 Mar. 60
4 L. V. Swaine, *lt.* 5 Apr. 64
E. Jeames, *lt.* 6 May 64
2 E. H. Chamberlin, *lt.* 22 Sept. 65

Quarter Masters.

4 D. M'Intyre 16 Oct. 57
3 Mar. 58
1 William Higgins 4 Dec. 57
Joseph Clarke 1 Apr. 63
27 Aug. 63
2 Wm. J. Stanley 20 Oct. 65

Surgeons.

1 Robert Bowen 26 Dec. 51
surg. maj. 18 May 61
4 Jas. E. Scott. *M.D.* 9 Feb. 55
2 Hen. M. Fraser, *M.D.* 20 Oct. 57
3 John By C. Reade 19 Apr. 64

Assistant Surgeons.

2 Wm. H. Climo, *M.D.* 1 Apr. 61
3 W. N. Pell 1 Apr. 61
Tobias Barnwell 22 Sept. 55
Julius Wiles 4 June 56
John Hen. Hunt 10 Mar. 58
R. J. B. Cunyghame, *M.D.* 30 Sept. 63

Green—Facings black.

Ag. Messrs. Cox & Co.

Ir. Ag. Sir F. R. Borough, *Bt.*, Armit & Co.

1st West India Regiment.

Bahamas, for Jamaica.]

"Dominica."
"Martinique." "Guadaloupe."

Colonel.

GCB Sir G. Bowles, *K.C.B. g.* 8 Sept. 58

Lt. Colonels.

Bowland Moffat, *c.* 4 Mar. 58
James S. Macaulay 29 July 58

Majors.

Henry Anton 29 July 58
Wm. M'Bean 18 Oct. 61

Captains.

Alexander Bravo 28 Sept. 58
Henry Fra. Luke 6 Oct. 57
Wm. Jas. Ross 30 July 58
Gage Hen. Dwyer 30 Oct. 58
W. H. P. F. Strahan 4 Mar. 58
Wm. W. W. Johnston 28 July 58
William Ormsby 29 July 58
Hen. Hogeson Smith 16 Oct. 61
John R. O'M. Lawlor 26 Mar. 58
Wm. Fitz-Wm. Smithwick 14 Apr. 58

Lieutenants.

James Edw. Ron. Moffitt 1 Sept. 58
Art. M. W. Samson 30 Oct. 58
John M'Aulay, *adj.* 5 Apr. 59
Josiah Alex. Smith 20 Oct. 59
Cornelius O'Callaghan, *s.* 1 Dec. 58
Wm. Gavin, *s.* 26 Nov. 58
Armar Graham Lowry 29 Jan. 59
Rich. K. Giles, *s.* 6 Apr. 59
David Gardiner, *l. of M.* 30 Mar. 58
Christian B. Steward 15 Jan. 58
Rankin Hen. Potts 2 Mar. 58
Alex. C. Allinson 26 Jan. 60
Chas. Jones L. Hill 12 Apr. 60
Knox-Rowan Niven 8 Sept. 60
John Chas. Jackson 9 Oct. 60
West Hoare Hill 3 Mar. 58
Thos. Egerand 14 Dec. 60
Chas. Ramsay Gibb 21 Jan. 61
Edward Fitch, *s.* 4 Mar. 58
Hen. Geo. Wilson 2 May 58

Ensigns.

Rob. F. Ballantine, *s.* 21 Nov. 60
Hen. F. S. Boston 23 Jan. 57
John Edward Bale 16 Oct. 57
Fred. F. R. Terry 12 Apr. 54
Wm. Cole 9 Mar. 54
Hen. J. H. de Vismes 2 Nov. 54
Wm. Rich. Backas 22 Dec. 54
Fra. Jas. Cullen 21 Feb. 55
Herbert Hen. Gilbert 18 Apr. 55
W. Lynch 28 Sept. 55

Pay. Wm. Thomson 28 Oct. 58
qua. mast. 17 June 58
capt. (h. w.) 26 Oct. 58
l. of M. D. Gardiner, *lt.* 28 Jan. 58
Adj. J. M'Auley, *lt.* 15 Oct. 58
Q.M. Patrick Moloney 18 Nov. 58

Facings white.

Ag. Messrs. Cox & Co.

Digitized by Google

2d West India Regiment.

[*Barbadoes.*]

Colonel.

Robert Law, *K.H. m.g.* 12Jan.64

Lt. Colonels.

Henry W. Whitfeild, *c.* 3Feb.54
Alex. Dunlop 19Apr.64

Majors.

Wm. Hill, *l.c.* 16Nov.60
Jas. D. Mends 11Apr.62

Captains.

John Deane Reece, *m.* 28Jan.53
Rich. H. Willcocks 17July57
Lloyd R. C. Drouet 17Jan.60
Horatio Jas. Wise 24Sept.60
Fra. Adam Knapp 15Jan.61
Hen. Aug. Williams 24Aug.60
Robt. T. Knox 26Sept.58
Asd. Halliday Hall 21Feb.65
Jas. Morris Toppin 11Sept.63
E. N. Molesworth, *m.* 2Dec.54

Lieutenants.

Holwell H. H. Walshe 11Mar.56
Chs. E. Russell 15June58
Edw. M'M. Forbes 15Jan.59
Lionel L. Brett 17Jan.60
Robert S. Turton, *adj.* 8Aug.60
Sidney W. Williams 19Aug.60
F. L. Mathews, *l. of M.* 24Sept.60
Henry Lowry 26Sept.60
Archibald Roger 6Aug.61
Edgar Gardner 25Mar.62
Egbert Wm. Cooper 29July62
Duncan D. D. Cotter 6Sept.61
Edmund Ashton Ross 3May63
Archd. H. Duthie 22May63
Rich. E. Derby Nese 9Oct.63
Wm. Phelps 3June64
Turner Warner Burt 23Dec.64
Thos. Hen. Davies 31Jan.65
Chas. Cartwright Sayce 8Aug.62
Wm. Everitt Last 11Apr.65
Terence M. Dolan 30June65

Ensigns.

Malcolm MacGregor, *s.* 9Oct.61
Chas. Hen. Tongue 23Apr.62
John Barclay Jackson 22May63
Irving St. John Hartford 8Sept.63
Hen. Wm. Stalinforth 15June64
Hen. Mitchell 18Dec.64
John A. L. Hamilton 24Jan.65
Charles Hen. Warner 7Feb.65
Albert D. A. Furse 3Mar.65
Fra. W. S. Grant 4July65

Pay. Ch. S. Tobias-Ternau 23June63
I. of M. F. L. Mathews, *lt.* 27July59
Adj. R. S. Turton, *lt.* 11Aug.60
Q.M. Thomas Kelly 20Oct.55

Facings yellow.

Ag. Messrs. Barron & Smith.

3rd West India Regiment.

[*Sierra Leone.*
Hd. Quar. Wing—for *Bahamas.*
Left Wing—for *CapeCo. Castle.*]

Colonel.

Maurice Barlow, *m.g.* 8June63

Lt. Colonels.

Wm. J. Chamberlayne, *c.* 19Feb.58
Rob. Hughes 28Aug.63

Majors.

Rich. P. Ireland 11Apr.62
Rob. Wm. Harley, *l.c.* 26Apr.64

Captains.

W. J. Russwurm 13Aug.58
Francis Shearman 11Apr.62
Thomas Grace 1Apr.57
James B. Jackson 26July63
Wm. Banks 7Sept.55
Chas. Hewett 4May60
Chas B. Marshall 22Mar.64
Jas. J. Plumridge 9June65
Philip Alfred Riley 8Sept.65
Peter H. Delamere 30Sept.63

Lieutenants.

Ebenezer Rogers 13Aug.58
Stephen Geo. Allmau 11Feb.59
W. A. T. Helden, *s.* 23Mar.58
John Moore 1Apr.59
Richard Wilson, *adj.* 14May61
Anth. T. Wilkinson 11Apr.62
Wm. G. G. Glascock 21Oct.62
Art. Ruck Keene 6Mar.63
Fra. Arch. Stewart 16Oct.63
Henry Graves 17Nov.63
Brownlow V. Layard 17Nov.63
Edm. S. Savage, *s.* 8Nov.61
Jas. F. Cousins, *l. of M.* 19Jan.64
James Couran 12Mar.64
Herbert W. Thompson 16Aug.64
Chas. Fred. W. Moir 11Oct.64
Hen. P. L'E. St. George 18Oct.64
John Shephard 18Jan.56
Robert-on G. Marshall 19July64
John B. T. Newbury 29July65
Auth. E. Donelan 3Sept.60

Ensigns.

Alwin Shutt Bell 17Nov.63
Samuel M'Cullagh 2Feb.64
Jahleel B. Carey 24Jan.65
Samuel T. A. Dunn 7Feb.65
Walter Roberts 8Feb.65
Eyare King 9June65
Fred. H. Forjett 10June65
Piers Edgcumbe 23June65
Arthur Coombs 8Sept 65
George Smith 29Sept.65

Pay. J. B. de Packh 20Oct 65
15Jan.64
I. of M. J. F. Cousins, *lt.* 26July63
Adj. R. Wilson, *lt.* 22Nov.64
Q.M. John Dougherty 8Aug.62

Facings blue.

Ag. Messrs. Cox & Co.

4th West India Regiment.

[*Cape Coast Castle,*
Hd. Qrs.—for *Sierra Leone.*
Two Comps.—for *Gambia.*]

Colonel.

Sir Rob. Garrett, *K.C.B. K.H. m.g., s.* 1Apr.62

Lt. Colonels.

Edward Conran, *s.* 1Apr.62
Sam. Burges Lamb 29Aug.62

Majors.

Wm. Elliot Mockler 11Apr.62
Geo. Jas. Ivey 29Aug.62

Captains.

Angus Wm. Mackay 29July60
Christopher J. Barnard 8Oct.61
Thomas M. Quill 11Apr.62
Tho. Edmunds 12Apr.62
Chas. R. Williams 30Oct.63
Hen. Chas. Mansergh 27Apr.64
John Croly 17Sept.64
Jas. H. Lawrence-Archer 12Feb.58
David O'Brien, *m.* 21July57

Lieutenants.

Thos. Alphonso Cary, *adj.* 11Apr.62
Wm. Berry Drinan 11Apr.62
Geo. F. Coward 11Apr.62
Albert O. M'Dermott 2Oct.62
Frederick Blacklin 7Nov.62
Nich. M. Brock 6Aug.61
Rob. M. Pilcher, *I. of M.* 2Jan.63
Francis Langford 4Aug.63
Wm. Delano Osborne 3Oct 63
Art. Hill R. Ferguson 30Oct.63
Wm. Cairnes 16Feb.64
Claude O. Bulger 10Mar.64
Geo. Hen. Cary 17May64
Wm. Fowler 6June64
Wm. Law Brockman 17Sept.64
Jas. F. Hopkins 11Oct.64
John W. Arrowsmith 11Nov 64
N. T. C. Herbert 26July64
Fred. B. P. White 4Apr .65
Thos. Aked 4Apr.65
John Jas. Osborne 14Dec.64
Wm. M'Kean 18Sept.65

Ensigns.

Josiah Gerard 9Dec.64
Geo. Jas. Marshall 9Sept.64
Thos. Viny Biron 20Dec.64
James Crum 3Mar.65
Pons nby Sheppard 4Mar.65
Ernest R. F. Jenkins 30June65
Fred. Wm. Hodges 2July65
Patrick Kelly 31Jan.65
Wm. Anton Doorly 12Sept.65

Pay. Martin Doorly 18July62
q.m. 16Oct.55
I. of M. R. M. Pilcher, *lt.* 19May65
Adj. T. A. Cary, *lt.* 1July62
Q.M. Geo. Everard 11Apr.62

Facings grass green.

Ag. Messrs. Cox & Co.

Digitized by Google

CEYLON RIFLE REG.

Lieut. Colonel.

Wm. T. Layard, *c.* 12June59

Majors.

James M. Macdonald, *l.c.* 4Mar.59
Lionel Hook 13Mar.61

Captains.

Edward F. Tranchell, *m.* 28Jan.58
Rich. H. Brooke 10Aug.55
Alex. M. Rutherford 15Apr.56
Rupert C. Watson 27June56
David Stewart' 29Aug.56
James Meaden 15May57
Geo. A. Tranchell 23Apr.58
Cha. H. Roddy 24Sept.58
Jas. C. Fielding 15Aug.59
Tho. Geo. O'D. Hervey 20Dec.59
John F. Trydell 2 July58
G. Mann Parsons 13Mar.61
Jas. V. Ellis 24Oct.57
Thos. Gash \ 9Dec.62

Lieutenants.

Fred. Blair Staples 1Aug.56
John J. C. Miller 15May57
Wm. Guy, *adj.* 26Jan.58
Benj. S. Du Jardin 23Apr.58
Orby M. Hunter 23July58
And. M. Walker 23July58
Wm. B. Pinchard 15Oct.58
Arthur Hansard 12June59
John M. Kerr 4May55
Fred. Thos. Tegart 21Dec.60
John James 13Mar.61
Tho. F. Roddy 29Oct.61
Fred. C. Baldwin 9Dec.62
Hen. K. Fenwick 23Mar.61
J. B. Pilkington 15June60

Ensigns.

Michael J. Tighe 7Sept.58
Alfred Randall 19July59
John F. W. Kane 18Dec.60
Fra. Jas. Baker 19Dec.60
Richard Calvert 28Dec.60
Ch. Wm. J. Taylor 15Feb.61
John Chas. Jobling 19Mar.61
Daniel R. Falkiner 30Apr.61
Josiah Erskine Collins 16Aug.61
John Quarry, *I. of M.* 29Oct.61
Timothy Joseph Kelly 9Dec.62
Jas. FitzE. Forster 19Dec.62
Ernest T. Evans 13Sept.64
Thos. Chas. A. Fox 24Jan.65

Pay. Arch. C. Forster 1July62
23Mar.60

I. of M. J. Quarry, *ens.* 21Apr.65

Adj. Wm. Guy, *lt.* 1Oct.58

Q.M. Thomas Miller 8July53
2nd lt. 11Feb.48

Sur. Henry L. Cowen 5May54
surg. maj. 17June62

A.S. J. John Thompson 14July54
L. A. White 22Sept.58

Green—Facings black.

Ag. Sir John Kirkland.

CAPE MOUNTED RIFLEMEN.

"Cape of Good Hope."

Lieut. Colonel.

Rob. N. Tinley, *c.* 6Feb57

Major.

John M'Donnell 30Dec.64

Captains.

J. Jarvis Bissett, *c.* 1Apr.47
Chas. VanNottenPole, *m.* 24Aug.52
J. Fichat Boyes 10Apr.57
Samuel H. Harford 11Mar.59
Geo. Fra. Morant 11Feb.62
Wm. Croft Nicolson 14Mar.65

Lieutenants.

W. Erskine Woodrooffe 15Jan.58
Edw. Yewd Brabant 11Mar.59
Charles Currie 1July59
Chas. H. Harris 25Feb.61
Wm. B. Robertson 28Aug.57
Cha. H. Marillier, *s.* 8Aug.62

Ensigns.

Arthur Hales 18Oct.59
Hamilton S. Pasley, *adj.* 16Dec.59
Edw. Vanrenen 20Dec.59
Chas. St. Clare Pote 14Feb.60
Caleb Collins, *I. of M.* 29Jan.61
Jas. O'Brien Drury 27May62
Frederic R. Harvey 20June65

Pay. John Gregory Gurney
6May53
capt. (hon.) 1Jan.60

I. of M. C. Collins, *ens.* 20May65

Adj. H. S. Pasley, *ens.* 18Oct.64

R.M. Clark Morris 5June65

Q.M. John Landrey 16Sept.59
5Feb.58
lt. 1Apr.57

Sur. John Knox Leet, *M.D.*
31Dec.58

A.S. Edw. L'Estrange, *M.D.*
15Sept.57

V.S. Thos. Paton 15Aug.55
F. F. Marshall 29June60

Green—Facings black.

Ag. Sir John Kirkland.

ROYAL CANADIAN RIFLE REGIMENT.

Colonel.

The Lt. General commanding for the time being the Forces in Canada.

Lieut. Colonels.

Kenneth M. Moffatt 12May63
Fra. Gordon Hibbert 4Apr.65

Majors.

FitzWilliam Walker, *c.* 19Feb.58
John Thos. Campbell 4Apr.65

Captains.

Wm. H. Sharpe 17Aug.55
Cha. W. Grange, *m.* 31Dec.47
Windsor H. Humphreys 21Sept.55
John Weyland 19Feb.58
Edward B. Wilson 12Feb.58
Thos. Hanrahan 18Jan.59
John F. Armstrong 12June60
Alex. Gibson 11May60
Art. Saunders Quill 17May61
Edward Whyte 12May63
Mortimer J. Macdonald 19July64
Art. Bambrick Mitchell 4Apr.65
James P. Boyd 28Oct.64
Fred. John A. Dunn 20Oct.65

Lieutenants.

Winniett L. Melville 6June64
Robert Persse 19Feb.58
P. C. C. Savage 19Feb.58
G. T. Munro 15Jan.58
G. J. C. Whittington, *I. of M.*
23Apr.58
Thos. Merrett 21Mar.58
David Miller, *adj.* 21Sept.60
John T. L. Cobham 21May55
Tho. Harman Bond 9Apr.61
Wm. Gillmor 11May61
Wm. Cavanagh 18Sept.61
Wm. T. P. Bernard 16Jan.63
Tho. H. S. Donovan 12May63
Hillier Givins 11June61
Sydenham C. M'Gill 19July64
Fra. Sandys Dugmore 4Apr.65
Capel Hen. Miers 20Oct.65

Ensigns.

Wm. Edmondes Harness 4Sept.60
Albert Wm. Money 13Nov.60
Edward W. Davies 23Apr.61
Fred. Bazett Doveton 25June61
Chas. Coghlan Smyth 5Nov.61
Hen. T. T. Salvin 7Jan.62
Arch. Jas. Arnott 29July62
Chas. Hinton Moore 27Sept.61
Chas. H. Hignett 28July62
Geo. Hamilton Low 7Apr.65
Geo. R. M. Selby 8Apr.65
John Arthur Gurney 20Oct.65

Pay. Luke F. Bernard, *m.* 18Dec.57
8Dec.48
lt. 3May44

I. of M. G. J. C. Whittington, *lt.*
4Oct.64

Adj. D. Miller, *lt.* 16Apr.58

Q.M. Abraham Bell Cook 12May57

Sur. J. Rambaut, *M.D.* 20July55

A.S. L. O. Patterson 7June54
Wm. Ramsay, *M.D.* 15Dec.54

Green—Facings scarlet.

Agent. Sir John Kirkland.

Digitized by Google

ROYAL MALTA FENCIBLE ARTILLERY.

The Royal Cypher and Maltese Cross.

Lt. Colonels.

*Antonio Maltei, c. 12Nov.56
*Saverio Gatt 25Jan.61

Captains.

*Wm. Gatt 29Oct.57
*Guiseppe Cavarra 22June58
*Filippo Eynaud 15Nov.60
*Guiseppe de Piro 2Dec.62
*Jos. Lazzarini 10Feb.64
*Saverio de Piro 11Oct.64

Lieutenants.

*Marq. F. G. C. Dessin 12Nov.56
*Michael Portelli 15Nov.60
*T. E. Bonavia, *adj.* 25Jan.61
*Fred. Gatt 25Jan.61
*Joseph Speranza 25Jan.61
*Paolo Bernard 25Jan.61
*John Rutter 25Jan.61
*Walter Sciortino 25Jan.61
*Edmund Rizzo 17Sept.61
*Joseph Bonavia 7Nov.62
*Alfred Sant 2Dec.62
*Rich Casolani 9Aug.64
*Antonio Gatt 21Feb.65

Pay. Henry Montanaro 29July62
Lt. 29June58
I. of M.
Adj. *T. E. Bonavia, *Lt.* 17Sept.61
Q.M. *Giovanni Enriquez 17Mar.56
Sur. Ludovico Bernard, *M.D.* 9May49
A.S. Carmelo Ellul, *M.D.* 9Aug.49

Blue—Facings scarlet.

Ag. Sir John Kirkland.

ISLE OF MAN.

To command Detachments and Pensioners.

Staff Captain ..... Edw. J. Dickson 18Sept.54
Bt. Maj. 27Dec.60

SCHOOL OF GUNNERY.

Commandant & Superintendent ..... Col. F. M. Eardley-Wilmot, R. Art.
Chief Instructor ..... Bt. Col. E. H. Fisher
Brigade Major ..... Bt. Maj. R. Curtis
Instructors in Gunnery. ..... Bt. Col. S. E. Gordon .. *Woolwich*
Bt. Maj. G. A. Milman
2nd Capt. C. J. Hope-Johnstone
2nd Capt. Æ. De V. Tupper
Assist. Superintend. of Experiments ....2nd Capt. H. J. Alderson
2nd Assist. Super. of Experiments..... Lieut. C. R. Reeves
Adjutant ..... 2nd Capt. W. D. Carey
Quarter Master ..... C. Serbutt

ROYAL ENGINEER ESTABLISHMENT.

Director ..... Bt. Col. J. L. A. Simmons, *C.B.* R. Eng.
Field Officer for Military Discipline ....Bt. Col. J. F. M. Browne, *C.B.* R. Eng.
Instructor in Architectural Drawing, &c. Lt. Col. T. B. Collinson, R. Eng.
Instructor in Surveying ..... Bt. Lt. Col. A. C. Fisher, *C.B.* R. Eng.
Assistant Instructor in Surveying ..... Lieut. C. Warren, R. Eng.
Superintendent of Schools ..... Capt. R. M. Parsons, R. Eng.
Instructor in Field Fortifications ..... Y. Bt. Lt. Col. W. O. Lennox, R. Eng.
Assist. Instructor in Field Fortifications . Lieut. V. G. Clayton, R. Eng.

Digitized by Google

SCHOOLS OF MUSKETRY
and
INSPECTORS OF MUSKETRY IN CONNECTION THEREWITH.

Commandant & Insp. Gen.	Maj. Gen. C. C. Hay, 58 F. (Maj. Gen. on the Staff)		*Hythe*
Dep. Ass. Adj. Gen.	Capt. John M'Kay	6May59	*Hythe*
Commandant and Chief Instructor	Bt. Col. Wm. Rob. Halliday, h.p. *late* 36 F.	1Sept.64	*Fleetwood*
Major	Bt. Col. Wyndham E. Bewes ..	10June62	*Hythe*
Captain Instructors	Capt. Wright, 81 F. (*prov.*) ..	22July65	*Fleetwood*
	Capt. Adams, 86 F. (*prov.*) ..	22July65	*Hythe*
	Capt. Barnes, 14 F. (*prov.*)	1Oct.65	*Fleetwood*
	Capt. Annesley, 97 F. (*prov.*)	1Oct.65	*Hythe*
Lieut. Instructors	Lieut. Walker, 79 F.	1Apr.60	*Hythe*
	Lieut. Orr, 10 F.	18Aug.63	*Hythe*
	Lieut. Haldane, 2 F.	13Oct.63	*Fleetwood*
	Lieut. F. Markham, Rif. Brig. (*prov.*)	15Aug.65	*Fleetwood*
Qua. Masters	J. Slack, *act. adj.*	22Apr.59	*Fleetwood*
		lt. 22Apr.59	
	Wm. E. Smith, *act. adj.* ..	23Aug.61	*Hythe*
		lt. 23Aug.61	
Paymaster	G. B. C. Crespigny	1Apr.55	*Hythe*
	maj. (*hon.*)	1Apr.65	
	lt. col.	26Dec.59	
Surgeons	R. T. Scott, *D. I. G. of Hosp.* h.p.		*Fleetwood*
	H. J. Schooles, *M. D. D. I. G. of Hosp.* h.p.		*Hythe*

District Inspectors of Musketry.

Inspectors.	District, &c.	Station.
	1. HEAD QUARTERS.	
The Inspector Gen. of Musketry.	Kent, Sussex (except Chichester), Surrey, Berks, Oxford, Bucks, Middlesex, Essex, Hertford, Bedford, Huntingdon, Cambridge, Suffolk, Norfolk, Monmouth, Worcester, Hereford, and North and South Wales (except Flint and Denbigh).	Hythe
	2. ALDERSHOT.	
Capt. Thompson, 67 F.		Aldershot
	3. SOUTH WESTERN.	
Bt. Maj. P. Johnston 99 F.	Hants (except Aldershot), Isle of Wight, Chichester, Wilts, Gloucester, Dorset, Somerset, Devon, Cornwall, Jersey, Guernsey and Alderney.	Portsmouth
	4. NORTHERN.	
Capt. Lempriere, R. Eng.	Scotland, Northumberland, Cumberland, Westmoreland, Yorkshire, Lancashire, Cheshire, Derbyshire, Lincoln, Flint, Denbigh, Salop, Staffordshire, Warwickshire, Leicestershire, Rutland, Northamptonshire and Notts.	Edinburgh
	5. DUBLIN	
Capt. Fairtlough, 12 F.	Dublin, Wicklow, Donegal, Londonderry, Antrim, Tyrone, Fermanagh, Monaghan, Armagh, Down, Mayo, Sligo, Leitrim, Cavan, Meath, Louth, Galway, Roscommon, Longford, Westmeath and Kildare.	Dublin
	6. CORK.	
Bt. Maj. Burnside, 61 F.	Cork, King's County, Queen's County, Clare, Limerick, Tipperary, Kilkenny, Carlow, Wexford, Kerry and Waterford	Cork
Capt. Grant, 6 F.	7. NORTH AMERICA.	Montreal
Bt. Maj. Scott, 9 F.	8. CAPE OF GOOD HOPE AND MAURITIUS.	Graham's T
Capt. Bostock, 16 F.	9. AUSTRALIAN COLONIES.	Melbourne
Capt. Astley, 49 F.	10. MALTA, GOZO AND THE IONIAN ISLANDS.	Malta
*Capt. Knox, Rif. Brig	GIBRALTAR.	Gibraltar
	INDIA.	
Maj. W. Gordon, Beng. Staff Corps, Chief Inspector	.. ..	Head Quarters
Bt. Maj. Cassidy, 34 F.	.. ..	Barrackpore
Capt. Colquhoun, 77 F.	.. ..	Lucknow
Capt. O'Neill, 20 F.	.. ..	Umballa
Capt. Croker, 27 F.	.. ..	Rawul Pindee
Capt. Laurie, 34 F. (*provl.*)	.. ..	
Capt. *Hon.* J. Dormer, 74 F.	.. ..	Bangalore
Capt. Claridge, 37 Madras N. I.	.. ..	2nd District
Maj. Davison, Bomb. Staff Corps	.. ..	Poona
Capt. Preston, 28 F.	.. ..	Mhow

Digitized by Google

DEPOT BATTALIONS.—*Lt. Cols., Majors & Adjts.*

LIEUTENANT COLONELS.

	Date of Appointment to Batt.	*Substantive Rank.*	*Station.*
Wm. Irwin (*Bt. Col.* 28Nov.54)	25Aug.57	26Dec.51	*Templemore*
R. T. Farren, *C.B.* (*Bt. Col.* 12Dec.57)	1Oct.56	9Mar.55	*Colchester*
E. R. Jeffreys, *C.B.* (*Bt. Col.* 1Apr.58)	23Mar.55	16Mar.55	*Parkhurst*
J. A. Street, *C.B.* (*Bt. Col.* 11Aug.58.)	1Oct.56	19June55	*Colchester*
J. W. S. Smith, *C.B.* (*Bt. Col.* 2Sept.58)	1Oct.56	29July55	*Chatham*
A. C. Goodenough, *C.B.* (*Bt. Col.* 24June58)	1Oct 56	26Oct.55	*Limerick*
Isaac Moore (*Bt. Col.* 13Sept.61)	25Aug.57	30Nov.55	*Fermoy*
A. M'l. M'Donald (*Bt. Col.* 1 1Jan.65)	13Jan.60	13Jan.60	*Winchester*
Fowler Burton (*Bt. Col.* 10June62)	17July60	15Mar.58	*Walmer*
E. A. G. Muller (*Bt. Col.* 26Oct.58)	3Aug.60	3Aug.60	*Cork*
William Hardy	16Sept.61	16Sept.61	*Preston*
Hon. J. Jocelyn Bourke	21Nov.62	12June60	*Chatham*
Wm. Inglis (*Bt. Col.* 8Aug.61)	23Jan.61	21May54	*Chatham*
Robt. W. M. Fraser (*Bt. Col.* 25Nov.62)	6Feb.63	25Nov.57	*Belfast*

MAJORS.

J. Nason (*Bt. Lt. Col.* 1Apr.63)	1Oct.56	1Feb.56	*Templemore*
Edw. Tomkinson (*Bt. Lt. Col.* 18Nov.61)	17Nov.57	3Apr.57	*Canterbury*
Wm. L. Stewart (*Bt. Lt. Col.* 22June60)	15May57	15May57	*Chatham*
Cha. H. Gordon, *C.B.* (*Bt. Col.* 6Aug.62)	2Feb.58	10Oct.54	*Aberdeen*
W. A. Armstrong (*Bt. Lt. Col.* 6Feb.65)	20Apr.58	14Dec.55	*Belfast*
F. E. Drewe (*Bt. Maj.* 6June56)	13Aug.58	8July56	*Limerick*
F. B. Tritton	24Aug.58	24Aug.58	*Parkhurst*
Rupert B. Deering	22July59	26Oct.58	*Winchester*
Chas. R. Chichester (*Bt. Maj.* 6June56)	23Sept.59	15Mar.58	*Fermoy*
Andrew Pitcairn (*Bt. Lt. Col.* 18Dec.64)	14Feb.60	9Sept.56	*Aberdeen*
H. A. Welman (*Bt. Maj.* 26Oct.58)	3Aug.60	3Aug.60	*Chatham*
Robert Maunsell	5Feb.61	28Apr.57	*Preston*
Chas. Jas. O. Swaffield	15Oct.61	7Dec.53	*Colchester*
Wm. Hen. Kerr (*Bt. Maj.* 20July58)	2Jan.62	3July60	*Chatham*
Jervoise C. Jervoise	6May62	2Dec.56	*Chatham*
Peter Withington	30Jan.63	30Dec.52	*Canterbury*
Hon. Wm. Leopold Talbot	22May63	28Jan.59	*Colchester*
John Swinburne	22May63	17Mar.63	*Colchester*
Rob. J. Hughes	10May64	10May64	*Walmer*
Francis Padfield	17May64	17May64	*Cork*
Edward W. Blackett	4Aug.65	21Oct.62	*Winchester.*

ADJUTANTS.

W. Little	1Oct.56	Capt.	27May56	*Belfast*
B. H. Heathcote	8Jan.58	Capt.	14Sept.55	*Cork*
G. S. Coxon	24Aug.58	Capt.	24Nov.57	*Chatham*
F. B. Drew (*Bt. Maj.* 27July63)	23Aug.59	Capt.	21Nov.51	*Chatham*
Robert Bennett	3Feb.60	Capt.	24Apr.55	*Fermoy*
Erasmus Borrowes	25May60	Capt.	24May59	*Templemore*
Wm. Clive Justice	24Aug.60	Capt.	22Apr.59	*Parkhurst*
Thos. H. Clarkson	4Jan.61	Capt.	8Apr.59	*Colchester*
Lewis J. F. Jones (*Bt. Maj.* 16Apr.61)	10June61	Capt.	27May56	*Limerick*
Albert H. Godfrey	8Oct.61	Capt.	21May58	*Walmer*
Chas. F. Gregorie	8Oct.61	Capt.	4Nov.59	*Winchester*
Henry Brackenbury	18July62	Capt.	13Feb.58	*Colchester*
Frederick Drage	7Nov.62	Capt.	16May62	*Aberdeen*
David Reid	15Apr.63	Capt.	14July57	*Chatham*
Wm. Hen. Paul	12Sept.63	Capt.	2July61	*Preston*

Digitized by Google

CAVALRY DEPOT, CANTERBURY.

(Consisting of the Depôts of the 1 Dr. Gds., 2 Dr. Gds., 3 Dr. Gds., 5 Lanc., 6 Dns., 7 Huss., 16 Lanc., 18 Huss., 19 Huss., 20 Huss. and 21 Huss.)

Commandant..W. N. Custance, *C.B. c.* 1Oct.62
Assist.Comm. { Lieut. Col. C. H. Teush-Hecker, Unatt. *c.* 30Apr.67
Majors..... { E. Tomkinson, Unatt. *l.c.* 17Nov.57 / Peter Withington 30Jan.63
Superm. Riding Dep. } Bt. Maj. H. Blinkhorn 14Jan.72
Riding Master ..John Kemp, h.p. 4 F. 19Feb.58
act. adj. 24Aug.57
capt. 14Aug.57
Adjutant.....Capt. G. S. Davies, h.p. 16July62
Instr. of Musk...Cor. H. F. Twynam, 3 Dr. Gds. 26Oct.64

Paymaster ....John Stephenson, m. 24Nov.57 / 30Apr.67
lt. 25Sept.45
Qua. Master ..William Lowe 2Sept.60
Surgeon.....J.C.H.Wright, *M.D.* (Staff) 14Jan.72
Assist. Surg. ..Hen. Wm. Devlin (Staff) 22Dec.59
Vet. Surg......Wm. C. Lord 1Apr.53 / 26Jan.45 / 1st cl. 1July58

DEPOT BATTALIONS.

1st Depôt Battalion.—Chatham.

(Consisting of the Depôts of the 1 batt. 4 F., 2 batt. 4 F., 1 batt. 15 F., 2 batt. 15 F., 35 F., 77 F. and 94 F.)

Lieut. Colonel....J. W. S. Smith, *C.B. c.* 1Oct.56
Major.....H. A. Welman 3Aug 60
Staff Captain ....Henry Jackson, *l.c.* 20Jan.44
Adjutant .....D. Reid, *capt.* 15Apr.65
Instr. of Musk. ..Capt. Orpen, 77 F. 1Nov.64
Assist. Do. .....Lieut. Durrant, 4 F. 1May64

Paymaster.....Chas. Boyse Roche, m. 1Oct.56 / 30Nov.60
lt. 21June38
Qua. Mast. .....Thos. Lee 24June39
ens. 18Jan.39
Surgeon.....And.Maclean, *M.D.* (*surg. maj.*) 1Oct.56
Assist. Surg......G. B. Sanders (Staff) 31Mar.54

2nd Depôt Battalion.—Chatham.

(Consisting of the Depôts of the 2 batt. 2 F., 1 batt. 12 F., 2 batt. 13 F., 1 batt. 20 F., 2 batt. 30 F., 29 F. and 40 F.)

Lieut. Colonel...W. Inglis, *c.* 23Jan.63
Majors..... { W. L. Stewart, *l.c.* 15May57 / W. H. Kerr 26Jan.62
Adjutant .....G. S. Coxon, *capt.* 24Aug.58
Instr. of Musk. ..Capt. Colthurst, h.p. 14May65
Assist. Do. .....Lieut. W. L. Saunder, 12 F. 16Jan.65

Paymaster.....J. B. Travers, m. 6Feb.57 / 9May60
lt. 6Apr.60
Qua. Mast. .....William M'Kay 15Apr.56 / 27July58
Surgeon.....H. M. Webb, *M.B.* (Staff) 8Dec.54
Assist. Surg.....G. M. Slaughter (Staff) 13Dec.54

3rd Depôt Battalion.—Chatham.

(Consisting of the Depôts of the 1 batt. 10 F., 2 batt. 10 F., 1 batt. 19 F., 2 batt. 19 F., 63 F., 80 F. and 102 F.)

Lieut. Colonel....*Hon.* J. J. Bourke 21Nov.62
Major.....J. C. Jervoise 6May62
Adjut......F. B. Drew, m. 23Aug.59
Instr. of Musk. ..
Assist. Do. .....Lieut. Frith, 19 F. 1Nov.64

Paymaster .....John Holland, m. 14Aug.58
Qua. Master ....Wm. Goldby 28Sept.57 / 12July63
Surgeon.....T. Clark (Staff) 11Nov.64
Assist.Surg.....P.G.Power, *M.D.* (Staff) 30Sept.64

4th Depôt Battalion.—Colchester.

(Consisting of the Depôts of the 41 F., 49 F., 54 F., 55 F., 70 F., 93 F., 96 F. and 103 F.)

Lieut. Colonel....R. T. Farren, *C.B. c.* 1Oct.56
Major.....*Hon.* W. L. Talbot 22May63
Adjut......H. Brackenbury, *capt.* 18July62
Instr. of Musk. ..Capt. G. W. Northey, h.p. 1May65
Assist. Do. .....Lieut. Raper, 96 F. 6Nov.64

Paymaster.....E. Aug. Hawker, m. 27Jan.57 / 19Oct.58
lt. 4July38
Qua. Master ....Thos. Vousden 10Oct.56 / *lt.* 20Feb.58
Surgeon.....J. H. West, *M.D.* (Staff) 16Feb.64
Assist. Surg.....H. C. Peppin (Staff) 9Nov.57

Digitized by Google

5TH DEPÔT BATTALION.—PARKEHURST, ISLE OF WIGHT.

(Consisting of the Depôts of the 1 batt. 22 F., 2 batt. 22 F., 20 F., 45 F., 50 F., 100 F., 104 F. and 105 F.)

Lieut. Colonel	E. R. Jeffreys, *C.B. c.*	23Mar.55	*Paymaster*	F. Feneran, *m.* 14Apr.54
Major	F. B. Tritton	24Aug.59		15Dec.37
Adjut.	Wm. C. Justice, *capt.*	24Aug.60		*qua. mast.* 1Dec.23
Instr. of Musk.	Capt. Close, 45 F.	1May63	*Qua. Master*	Patrick Higgins 5Dec.56
Assist. Do.	Lieut. Daniell, 105 F.	10June65		1July55
			Surgeon	W. Arden (*surg. maj.*) 9Apr.61
			Assist. Surg.	S. Alder (Staff) 3Nov.54

6TH DEPÔT BATTALION.—WALMER.

(Consisting of the Depôts of the 2 batt. 5 F., 1 batt. 7 F., 2 batt. 23 F., 2 batt. 23 F. and 101 F.)

Lieut. Colonel	Fowler Burton, *c.*	17July60	*Paym.*	H. S. S. Burney, *m.* 8Dec.54
Major	R. J. Hughes	10May64		31July46
Adjut.	A. H. Godfrey, *capt.*	8Oct.61		*lt.* 14June39
Instr. of Musk.	Capt. J. M'Queen, h.p.	4May65	*Qua. Master*	T. Morris 10Oct.56
Assist. Do.	Lieut. Fawcett, 7 F.	11May65		28May47
			Surgeon	
			Assist. Surg.	G. Cardell (Staff) 20Apr.59

7TH DEPÔT BATTALION.—WINCHESTER.

(Consisting of the Depôts of the 43 F., 51 F., 3 batt. 60 F., 4 batt. 60 F., 1 batt. Rifl. Br., 2 batt. Rifl. Br., 3 batt. Rifl. Br. and 4 batt. Rifl. Br.)

Lieut.Colonel	A. M. M'Donald, *c.*	13Jan.60	*Paym.*	Stephen Lawson, *m.* 14Dec.55
Majors	Rupert B. Deering	22July59		6Jan.43
	E. W. Blackett	21Oct.62		*lt.* 22Jan.39
Adjut.	C. F. Gregorie, *capt.*	8Oct.61	*Qua. Master*	Frederick Piper 8Sept.65
Instr. of Musk.	Capt. Black, 60 F.	5May63		30Mar.60
		21July65	*Surgeon*	H. F. Robertson (Staff) 20Oct.57
Assist. Do.	Lieut. *Lord* A. Cecil, Rif. Brig.	27Sept.65	*Assist. Surg.*	H. Knaggs (Staff) 22Apr.58

8TH (*late* 10TH) DEPÔT BATTALION.—COLCHESTER.

(Consisting of the Depôts of the 1 batt. 1 F., 2 batt. 6 F., 34 F., 38 F., 44 F., 84 F. and 97 F.)

Lieut. Colonel	J. A. Street, *C.B. c.*	1Oct.56	*Paym.*	G. T. Benson, *m.* 27May57
Majors	C. J. O. Swaffield	15Oct.61		20May36
	J. Swinburne	22May63		*lt.* 25Aug.13
Adjut.	T. H. Clarkson, *capt.*	4Jan.61	*Qua. Master*	J. H. Anderson 10Oct.56
Instr. of Musk.				30June54
Assist. Do.	Lieut. Safford, 97 F.	28Mar.64	*Surgeon*	E. Touch, *M.D.* (Staff) 20Oct.57
			Assist. Surg.	C Rattray, *M.D.* (Staff) 25May58

9TH (*late* 11TH) DEPÔT BATTALION.—PRESTON.

(Consisting of the Depôts of the 2 batt. 21 F., 1 batt. 25 F., 2 batt. 25 F., 26 F., 55 F., 68 F., 90 F. and 91 F.)

Lieut. Colonel	Wm. Hardy	16Sept.61	*Paym.*	T. M. Creagh, *m.* 6Apr 55
Major	Robt. Maunsell	5Feb.61		21June39
Adjut.	Wm. Hen. Paul, *capt.*	12Sept.65		*lt.* 6Mar.26
Instr. of Musk.	Capt. King, 21 F.	4June63	*Qua. Master*	John F. Grier 14Nov.58
Assist. Do.	Lieut. Thompson, 25 F.	14May63		*lt.* 6Mar.55
			Surgeon	Peter N. Jackson (Staff) 20June65
			Assist. Surg.	J. S. Johnston, *M.D.* (Staff) 7May58

10TH (*late* 14TH) DEPÔT BATTALION.—BELFAST.

(Consisting of the Depôts of the 36 F., 47 F., 58 F., 67 F., 76 F. and 96 F.)

Lieut. Colonel	R. W. M. Fraser, *c.*	6Feb.61	*Paym.*	E. R. Wethered, *m.* 6July55
Major	W. A. Armstrong, *l.c.*	20Apr.58		30June54
Adjut.	W. Little, *capt.*	1Oct.56		*capt.* 9June54
Instr. of Musk.	Capt. Bland, 76 F.	11Oct.64	*Qua. Master*	Edward Coghlan 2Dec.59
Assist. Do.	Lieut. Waller, 76 F.	7Nov.64		2Feb.58
			Surgeon	W. Armstrong (Staff) 26Jan.58
			Assist. Surg.	G. T. Bourke (Staff) 8Apr.58

Digitized by Google

11TH (*late* 16TH) DEPÔT BATTALION.—TEMPLEMORE.

(Consisting of the Depôts of the 2 batt. 8 F., 2 batt. 13 F., 2 batt. 14 F., 1 batt. 16 F., 2 batt. 16 F., 46 F. and 86 F.)

Lieut. Colonel....	Wm. Irwin, *c.*	25Aug.57	
Major	J. Nason, *l.c.*	1Oct.56	
Adjut.	E. Borrowes, *capt.*	25May60	
Instr. of Musk....	Capt. W. J. Tarte, h.p.	20Mar.55	
Assist. Do.	Lt. Aylmer, 8 F.	23Nov.63	
Paym......	George Bodle, *m.*	1Jan.53	
		8Apr.53	
		lt. 21Feb.61	
Qua. Master.....	J. Moloney	2Apr.56	
Surgeon	T. E. White, *M.D.* (65 F.)	20Oct.57	
Assist. Surg. ..	Edward A. Gibbon (Staff)	13Sept.51	

12TH (*late* 17TH) DEPÔT BATTALION.—MULLINGAR.

(Consisting of the Depôts of the 2 batt. 3 F., 1 batt. 9 F., 2 batt. 9 F., 2 batt. 17 F. and 105 F.)

Lieut. Colonel....	A. C. Goodenough, *C.B. c.*	1Oct.56	
Major.	F. E. Drewe	13Aug.58	
Adjut.	L. J. F. Jones, *m.*	10June61	
Instr. of Musk. ..	Capt. Germon, 9 F.	23Apr.64	
Assist. Do.	Lt. Smyth, 9 F.	25July64	
Paym......	Alex. Fair, *m.*	26Jan.53	
		26Jan.53	
Qua. Master.....	J. Burke	2Dec.54	
		lt. 22Feb.59	
Surgeon.....	W. B. Wallis (Staff)	25Jan.61	
Assist. Surg...	R. Lindsay, *M.B.* (Staff)	14Dec.55	

13TH (*late* 19TH) DEPÔT BATTALION.—FERMOY.

(Consisting of the Depôts of the 1 batt. 18 F., 2 batt. 18 F., 33 F., 88 F., 95 F., 107 F. and 108 F.)

Lieut. Colonel....	Isaac Moore, *c.*	25Aug.57	
Major	Chas. R. Chichester	23Sept.59	
Adjut......	Rob. Bennett, *capt.*	3Feb.60	
Instr. of Musk...	Capt. Ward, 107 F.	1July64	
Assist. Do.	Lieut. Franks, 107 F.	29June65	
Paym......	R. T. B. Boyd, *m.*	9Feb.57	
		26Mar.61	
		lt. 15Feb.56	
Qua. Master	Wm. Drage	21Feb.56	
Surgeon.....			
Assist. Surg.	T. N. Hoysted (Staff)	28Sept.58	

14TH (*late* 20TH) DEPÔT BATTALION.—BUTTEVANT.

(Consisting of the Depôts of the 1 batt. 11 F., 2 batt. 11 F., 2 batt. 24 F., 27 F., 32 F., 57 F., 99 F. and 109 F.)

Lieut. Colonel....	E. A. G. Muller, *c.*	3Aug.60	
Major.....	F. Padfield	17May64	
Adjut......	B. H. Heathcote, *capt.*	8Jan.58	
Instr. of Musk...	Capt. Mumming, 24 F.	1Apr.64	
Assist. Do.	Lt. Warne, 24 F.	1Apr.64	
Paym......	John Peter Hall, *m.*	12Dec.54	
		11Apr.56	
		capt. 15Feb.59	
Qua. Master	Thomas Knight	19Oct.55	
		20May62	
Surg......	J. L. Jameson (Staff)	31Dec.58	
Assist. Surg.	R. Gillespie, *M.D.* (Staff)	13Sept.58	

15TH (*late* 23RD) DEPÔT BATTALION.—ABERDEEN.

(Consisting of the Depôts of the 42 F. (72 F. *Stirling*), 78 F., 79 F. and (93 F. *Stirling*.)

Majors	Chas. H. Gordon, *C.B. c.*	2Feb.58	
	A. Pitcairn, *l.c.*	14Feb.60	
Adjut......	F. Drage, *capt.*	7Nov.62	
Instr. of Musk...	Capt. Hare, h.p.	13May65	
Assist. Do.	Lieut. Pardoe, 72 F.	Feb.65	
Paym......	R. W. Duff, *m.*	22Nov.54	
		15Dec.60	
		lt. 30Nov.60	
Qua. Master	John Connor	14Jan.56	
		14Apr.58	
Surgeon.....	J. Grant, *surg. maj.*	10Oct.46	
Assist. Surg.	P. Kilgour (Staff)	17Jan.56	

Ag. Sir J. Kirkland, 17, Whitehall Place.

Digitized by Google

RECRUITING DISTRICTS.

ENGLAND.

Leeds.

Consisting of the Counties of Northumberland, Durham, York, Lincoln, Nottingham, Leicester and Rutland.

Ins.F.Off. Bt.Col.Geo.Campbell, *C.B.* 31Jan.60
Adjutant. E.B.Goodman 29Jul59
lt. 21May54
Paymaster. Cha. Hen. Peirse, *m.* 1Apr.44
23Aug.39
lt. 18July30
St.Surg.Maj. W.L.Langley, *M.D.*

Superintending Officers.

Capt. Logan, h.p. *late* 2 F. Nottingham
Capt. R. C. Martin, h.p. *late* 19 F. Newcastle-on-Tyne

Liverpool.

Consisting of the Counties of Lancaster, Chester, Cumberland, Westmoreland, Derby, Stafford, Salop, and North Wales.

Insp. F. Off. Bt. Col. *Sir* John Jones, *K.C.B.* 1Apr.61
Adjutant .. R. A. Dagg 17Sept.47
lt. 15Mar.46
Paymaster. E. M'Mullin, *m.* 10Oct.58
15Oct.50
qua. mast. 17Nov.48
St.Surg.Maj. B.W.Marlow, *M.D.*

Superintending Officer.

Capt. Acton, h.p. 77 F. Manchester

Bristol.

Consisting of the Counties of Gloucester, Somerset, Devon, Cornwall, Dorset, Wilts, Hereford, Worcester, Warwick, Monmouth, and South Wales.

Insp. F. Off. Bt. Col. J. R. Brunker, *m.c.c.* 3Feb.60
Adjutant ..
Paymaster. Charles John Furlong, *m.* 21May52
22Apr.24
lt. 3Jan.10
Staff Surg.Maj. .. H. C. Reade

Superintending Officers.

Bt. Maj. *Hon.* L. W. Milles, h.p. *late* Rif. Br. .. Birmingham
Capt. Wm. Jas. Hales, h.p. *late* 10 F. ..... Taunton

London.

Consisting of the Counties of Middlesex, Surrey, Kent, Sussex, Essex, Suffolk, Norfolk, Cambridge, Huntingdon, Northampton, Bedford, Buckingham, Oxford, Berks, Hants, and Herts.

Insp.F.Off. Bt. Col. H. Hope Graham, *C.B.* 1July60
Adjutant .. Wm. F. Wyndowe 12Apr.50
lt. 5July44
Paymaster. D. Bartlett 14Aug.54
capt. (hon.) 1Jan.60
Staff Surg.Maj. D.R.Mackinnon *(temp.)*

Superintending Officers.

Lt. Mackinnon, h.p. 16 Lanc. Hertford
Capt. William Drage, h.p. *late* 89 F. Ipswich
Bt. Maj. R. S. Cole, h.p. *late* Army Hosp. Corps Reading

NORTH BRITISH.

Glasgow .....

Insp.F.Off. Bt. Col. R. Gardiner 1Mar.60
Adjutant .. JohnSpence 10Mar.48
lt. 11Jan.40
Paymaster. E. G. Cubitt, *m.* 18Apr.65
16Feb.44
Staff Surg. Maj. .. J. Mure, *M.D.*

Adjutant.

Edinburgh ....

Henry Mant Gilby 14June64
lt. 9Nov.55

Paymaster.

Robt. Collins Craigie, *m.* 1July56
3Nov.43
lt. 16Nov.41
Staff Surg.Maj. J.G.Wood, *M.D.*

IRELAND.

Northern.

Head Quarters, Belfast.

Consisting of the Counties of Antrim, Armagh, Donegal, Down, Fermanagh, Londonderry, Louth, Monaghan & Tyrone.

Insp. F. Off. Bt. Col. L. Fyler 1Sept.65
Adjutant .. Geo. Griffin 26May54
lt. 22Feb.39
Paymaster. James Robinson, *m.* 8July53
26Dec.37
lt. 24Apr.20
Staff Surg.Maj. M. W. Murphy

Superintending Officer.

Bt. Maj. R. Dawson, h.p. Roy. Staff Corps ..... Omagh

Centre.

Head Quarters, Dublin.

Consisting of the Counties of Cavan, Dublin, Galway, Kildare, King's, Leitrim, Longford, Mayo, Meath, Queen's, Roscommon, Sligo, Westmeath, Wicklow, and Carlow.

Ins.F.Off. ..
Adjutant .. C. P. Hamilton 24Feb.43
lt. 13Mar.35
Paymaster. H. B. Adams, *m.* 19Feb.36
30Oct.28
capt. 17Sept.25
Staff Surg.Maj. G.C.Meikleham, *M.D.*

Superintending Officer.

Capt. T. Gardiner, h.p. *late* 98 F. Athlone

Southern.

Head Quarters, Cork.

Consisting of the Counties of Clare, Cork, Kerry, Limerick, Tipperary, Waterford, Wexford, and Kilkenny.

Adjutant .. F.J.Connell 4Sept.60
lt. 13Nov.52
Paymaster J. Wheatley, *m.* 20Feb.62
12Oct.38
lt. 3Apr.35
Staff Surg.Maj. .. P. S. Laing

Superintending Officer.

Capt. Addy, h.p. *late* Land Tr. Corps Limerick

Digitized by Google

RECRUITING DISTRICTS—*continued.*

Recruiting for the ROYAL ENGINEERS.

Aldershot	Capt. R. W. Duff
Bristol	Bt. Col. W. C. Menzies, Birmingham
	Capt. A. W. Durnford Devonport
	2nd Capt. P. G. L. Smith. Weymouth
Leeds	Newcastle-on Tyne
Liverpool	Capt E. Bridge.....Manchester
London	Lieut. H. F. C. Lewin Kensington
	2nd Capt. M. J. Wheatley Woolwich
London (contd.)	2nd Capt. F. E. B. Beaumont Dover
	Lieut. A. G. Durnford..Shornclife
	Capt. E. R. James....Guildford
North British	Capt. F. E. Pratt ....Inverness
	Capt. V. T. Mairis....Edinburgh
	Capt. A. S. Creyke....Glasgow
	2nd Capt. E. H. Courtney, Aberdeen
Dublin	Capt. C. N. Martin ..Dublin

OFFICERS *employed in the* Payment *and* Organization *of Out-pensioners.*

Great Britain.

Aberdeen.....Capt. J. C. Clarke, 13 F. 16Sept.65

Bath.....Capt. J. T. Chandler, h.p. *late* 47 F. 1Oct.60

Birmingham Bt. Maj. H. M. Smyth, h.p. 44 F. 1 Feb.50

Brighton.....Capt. Hull, Unatt. 6July43

Bristol..... { Bt. Maj. A. Maclean, h.p. Gold C. Art. 23 May59

Canterbury ..Capt. Burridge, Unatt. 9Dec.44

Cardiff .....Bt. Maj. Wily, Unatt. 21Apr.52

Carlisle .....Bt. Maj. Prevost, h.p. 42 F. 11Sept.50

Chatham.....Bt. Col. R. Jenkins, Unatt. 1July46

Chester.....Capt. Wright, h.p. *late* 83 F. 15Nov.60

Coventry.....Bt. Maj. C. Pattison, h.p. 56 F. 1July50

Derby .....Capt. H. G. E. Somerset, h.p. *late* 3 F. 15Apr.64

Dorchester ..Bt. Maj. Astell, h.p. 45 F. 1July50

Dundee .....Capt. Ussher, Unatt. 29Mar.60

Edinburgh ..Capt. Kirk, Unatt. 24Feb.44

Exeter .....Bt. Lt. Col. A. Pigott, h.p. 20 F. 20Aug.50

Falmouth....Capt. T. W. J. M'Dougall, h.p. R. Mar. 20May45

Glasgow ... { 2 Bt. Col. W. Campbell, Unatt. 27Nov.43 / 1 Bt. Maj. G. F. Moore, Unatt. 1Aug.55

Gloucester ...Bt. Lt. Col. Somerset, h.p. 27 F. 1Jan.44

Halifax.....Bt. Col. Orange, h.p. 34 F. 13Feb.44

Hull .....Capt. C. H. Fresson h.p. *late* 21 F. 1July61

Inverness ....Bt. Maj. Stuart, h.p. Unatt. 1Jan.55

Ipswich.....Bt. Major Capel, h.p. 51 F. 15Mar.47

Jersey, Guernsey, &c. } Capt. J. F. Birch, h.p. *late* 3 W. I. R. 1July61

Leeds.....Bt. Maj. Pilsworth, Unatt. 1Oct.55

Leicester.....Bt. Maj. Arnold M. Knight, h.p. *late* 12 F. 1Feb.61

Liverpool .. { 1 68th Bt. Col. W. T. B. Mounsteven, h.p. 79 F. 1Jan.47 / 2 Bt. Maj. Faulkner, Unatt. 1Apr.50

London District.

Eastern Div. Tower Hill { 1 Bt. Maj. J. P. Pigott, Unatt. 20Mar.51 / 2 Capt. F. N. Dore, h.p. 97 F. 1Oct.57

London District—continued.

Western Div. Chel. Hosp. { 1 Bt. Col. Whitmore, h.p. 19 Dr. 1 Oct.62 / 2 Bt. Maj. O'Brien, h.p. 36 F. 22 Nov.56

Northern Div. Reg. Pk. Barr. { 2 Bt. Col. J. J. Graham, Unatt. 24Apr.51 / 1 Bt. Maj. D. H. MacKinnon, Unatt. 11 Feb.54

Southern Div. Kenn. Park { Bt. Col. Nott, h.p. 1 Garr. Bn. 28Mar.43

Woolwich Div. Bt. Maj. Tench, h.p. 15 Huss. 1Jan.56

Deptford Div.. { Bt. Maj. H. T. Richmond, Unatt. 1July59

Lynn ..... { Capt. J. S. Cannon, h.p. Gold C. Art. Corps 5July60

Manchester { 2 Bt. Col. Bond, h.p. R. Staff C. 24Sept.42 / Bt. Maj. J. E. Sharp, h.p. 1 F. 1Jan.57

Newcastle-on-Tyne Bt. Lt. Col. H. C. Powell, Unatt. 5May43

Northampton..Capt. G. Wolfe, 2 F. 10July63

Norwich.....Bt. Col. Cockburn, Unatt. 4Sept.42

Nottingham...Bt. Lt. Col. Story, Unatt. 26June49

Paisley .....Bt. Maj. M. E. Smith, Unatt. 1July56

Perth ..... { Bt. Maj. Waddell-Boyd, h.p. 14 F. 1Apr.57

Plymouth { 2 Bt. Col. H. B. H. Rogers, Unatt. 27July47 / 1 Bt. Maj. B. B. Keane, Unatt. 1Apr.55

Portsmouth { 1 Bt. Lt. Col. Meehan, Unatt. 1Dec.50 / 2 Capt. De la Bere, h.p. R. Mar. 1Feb.59

Preston .....Capt. Smythe, Unatt. 24Feb.46

Sheffield .....Bt. Lt. Col. M. Cassan, Unatt. 1Feb.53

Shrewsbury...Bt. Maj. Goodwyn, Unatt. 1Apr.57

Southampton Bt. Maj. Lacy, Unatt. 15Apr.45

Stafford North, Newcastle-under-Lyme } Capt. J. Stewart, h.p. *late* 24 F. 1Jan.62

Stirling..... { Capt. E. R. Berry, h.p. *late* Mil. Tr. 16Jan.65

Taunton.....Bt. Maj. Bace, Unatt. 1Jan.57

Trowbridge ..Capt. Lawson, Unatt. 8Oct.45

Worcester ...Bt. Maj. Middlemore, Unatt. 1Oct.55

Digitized by Google

Ireland.

Armagh ....{ Bt. Maj. Chatterton, h.p. Rif. Brig. 1July 56
Athlone ..... Bt. Maj. J. Baillie, Unatt. 16Nov.56
Ballymena..{ Capt. M. Browne, h.p. *late* 24 F. 1Apr.64
Belfast.....{ 1 Bt. Col. Wm. M'Pherson, Unatt. 10Oct.42
{ 2 Bt. Lt. Col. W. Child, Unatt. 15 Aug. 52
Birr .....Capt. R. W. Woods, h.p. *late* 3 F. 1Dec.62
Carlow.....Capt. D. Beere, h.p. *late* 8 F. 1Jan.63
Cavan .....Capt. J. S. Manly, 37 F.
Clonmel.....Bt. Maj. W. J. Dorehill, h.p. *late* 43 F. 1May61
Cork...{ 1 Bt. Lt. Col. Graves, Unatt. 15Nov.51
{ 2 Lt. Col. Thomson, *C.B.* E.I.C.S. 26June49.
Dublin ....{ 1 Bt. Col. R. R. Harris, h.p. 60 F. 1Oct.44
{ 2 Bt. Maj. Stoney, h.p. 20 F. 1July50
Ennis.....Capt. M. W. De la Poer Beresford, h.p. *late* 49 F. 3Jan.65
Enniskillen..Capt. J. Hunter, 17 F. 16Sept.65
Galway..Capt. R. H. Lewis, h.p. *late* 20 F. 10Mar.65
Kilkenny..Capt. W. H. Graves, h.p. *late* 8 F. 1Apr.62
Limerick ...Capt. H. H. Pratt, h.p. *late* 44 F. 18June 60
Londonderry Bt. Maj. D. St. V. Hamilton, Unatt.
Longford ....Bt. Lt. Col. Mauleverer, h.p. 58 F. 20Nov.43
Newry .....Bt. Lt. Col. Cruice, Unatt. 1Jan.55
Omagh.....Capt. E. S. Charlton, h.p. *late* 2 F. 1Oct.63
Sligo.....Capt. Robert Law, Unatt. 16Nov.59
Tralee .....Bt. Maj. Stokes, h.p. 4 F. 20Nov.43
Tullamore ...Capt. R. C. D. Bruce, h.p. *late* 8 F. 1June63
Waterford...Capt. H. L. Searle, h.p. R. Mar. Art. 1Apr.64

Canada.

London .....Capt. Hodgetts, Unatt. 27Dec.43
Toronto .....Capt. G. F. Macdonald, h.p. *late* 16 F. 27Apr.63
Montreal.....Bt. Maj. Bourke, h.p. 37 F. 1Oct.57
Brockville.....Capt. F. B. G. Glover, 105 F. 20Feb.65
Hamilton .....Ens. J. Roberts (local rank) 1Apr.56

Western Australia.

Perth .....Bt. Lt. Col. J. Bruce, h.p. *late* 10 F. 23Jan.50
Fremantle..Capt. Charles Finnerty, Unatt. 6May59
Perth .....Bt. Maj. (*local rank*) R. H. Crampton, h.p. *late* 2 F. 16Mar.63

Bt. Col. C. F. Parkinson, Unatt. *on special service at Sunderland.*

1
Gen. No.
78

MEMORANDUM.

ANY Captain applying to the Secretary of State for War to be appointed a Staff Officer of Pensioners should answer distinctly the following questions as to his qualifications:

1st. What is his age? Whether on Full or Half-Pay? Whether serving abroad or at home?
2nd. Has he completed FIFTEEN years' service on Full Pay as a Commissioned Officer, and in what Corps?
3rd. What is the date of his Commission as Captain?
4th. Did he receive the difference when placed on Half Pay? Did he retire at his own request, from ill health, or from wounds?
5th. Has he served as Adjutant, or Paymaster, or on the Staff in any capacity likely to qualify him for the duties of Staff Officer of Pensioners?
6th. Has he certificates of ability and fitness from Officers under whom he served?

N.B. Officers under or above the rank of Captain, or whose appointment would involve immediate Brevet Rank, or who, having received the difference, are not prepared to repay it, are ineligible for the appointment of Staff Officer of Pensioners.

Digitized by Google

COMMISSARIAT DEPARTMENT.

OFFICE—*No. 5, New Street, Spring Gardens.*

Commissary General in Chief .....Sir Wm. J. Tyrone Power, *K.C.B.* 1Jan.1864

Commissaries General.

Fras. Bisset Archer	11Oct.1864	*Canada*
H. Stanley H. Jones, *C.B.*	4June1865	*New Zealand*

Deputy Commissaries General.

Henry Brown Morse	2Jan.1856	*Malta*
Leonce Routh	2Jan.1856	*Nova Scotia*
Fred.Stanley Carpenter	2Jan.1856	*London*
Wm. Henry Maturin	11Nov.1859	*Cape of G. H.*
Randolph Routh	11Nov.1859	
John Wm. Bovell	1Mar.1860	*West. Australia*
George Horne	15June1861	*Melbourne*
Edward Strickland	18Sept.1861	*New Zealand*
Geo. Darley Lardner	1July1862	*Dublin*
Fitzjames Edward Watt	20Oct.1862	*Gibraltar*
William Palmer	24Nov.1862	*Mauritius*
H.W.WoodfordePlant	17June1864	*Jamaica*
Thomas Wm. Goldie	14Sept.1864	*Bermuda*
E. B. de Fonblanque	11Oct.1864	*Special Service*

Assistant Commissaries General.

Henry Ashton	5Jan.1853	*West Australia*
Fred. H. Ibbetson	1Jan.1855	*New Zealand*
Robert Clement Major	1Jan.1855	*Bahamas*
Redmond Uniacke	1Jan.1855	*St. Helena*
James Knight Goold	1Jan.1855	*Plymouth*
Douglas Bennet Clarke	1Jan.1855	*Nova Scotia*
Robert May Gardiner	1Jan.1855	*Canada*
James Bell Lundy	1Jan.1855	*Canada*
Robert Cumming	1Jan.1855	*West Indies*
Villiers Wm. Cæsar Hawkins	1Jan.1855	*Tasmania*
Thomas Gem	1Jan.1855	*Cape of G. H.*
Conrad Fred. Potgieter	1Jan.1855	*Cape of G. H.*
John Banner Price	2Jan.1856	
Wm. Hewetson	2Jan.1856	*Cork*
Fred. Wm. Waldron	2Jan.1856	*Sierra Leone*
Henry Moore	2Jan.1856	*Newfoundland*
Henry Bartlett	2Jan.1856	*New Zealand*
Alex. C. Crookshank	2Jan.1856	*Gibraltar*
Henry Robinson, *C.B.*	2Jan.1856	*China*
Philip Rolleston	2Jan.1856	*Chatham*
John F. Rogers	1Aug.1856	*Edinburgh*
Charles Garrow Blanc	1Aug.1856	*Gambia*
Charles Palmer	1Aug.1856	*West Indies*
Charles Bagot Smith	1Aug.1856	*Curragh*
Arthur Wm. Downes	27Oct.1858	*Portsmouth*
Jas. Aug. Fred. Mitchell	11Sept.1859	*Manchester*
Cha. Wm. Eichhaum	11Nov.1859	*Colchester*
A. Fulford Adams	11Nov.1859	*Bermuda*
Henry Maule	12May1860	*Aldershot*
Robert Henry Smith	26May1860	*Bermuda*
Charles Swain	9June1860	*Woolwich*
Edw. Archibald Ibbetson	14June1860	*Malta*
Justus H. Thompson	14June1860	*Malta*
John Henry Sale	14June1860	*West. Australia*
Theo. E. M'Clintock	18Oct.1860	*Cape of G. H.*
Alex. W. Turner	1Nov.1860	*Shorncliffe*
Thos. Forsyth Moore	1Jan.1861	*New Zealand*
Chas. Foster (*supern.*)	15Feb.1861	*Mauritius*
Jas. Bailey (*supern.*)	15Feb.1861	*New Zealand*
Latham W. Blackert	1May1861	*Dublin*
George B. Bennett	15June1861	*Cape of G. H.*
Fred. Geo. Swan	8July1861	*Canada*
James Long	18Sept.1861	*China*
Edward L. Ward	1May1862	*Nova Scotia*
Duncan C. Napier	1July1862	*Gibraltar*
Wm. Clare Ball	1Aug.1862	*Cape of G. H.*
Henry John Brownrigg	8Oct.1862	*Canada*
Ezekiel Mills	22Oct.1862	*Canada*
Wm. Maule Rogers	24Nov.1862	*Canada*
Joseph Marsh	1May1863	*London*
George Rennie	17June1864	*Aldershot*
David Standen	10Sept.1864	*Cape of G. H.*
James William Murray †	11Oct.1864	*China*
John Blood Gallwey	1Jan.1865	*Honduras*
Matthew Bell Irvine	1Feb.1865	*Aldershot*
Walter T. McKinstry	1Feb.1865	*Nova Scotia*
Robert Grey D.Seloy †	15Mar.1865	*Curragh*
J. S. C. Sutherland	26May1865	*West Indies*
Horace Travers	12June1865	*Jamaica*
J.MainwaringLindsey †	12June1865	*Plymouth*
Matthew Winter	1Aug.1865	

Deputy Assistant Commissaries General.

Luke R. Castray	1Jan.1855	*New Zealand*
Fran. Crossley Colquhoun	1Jan.1855	*St. Helena*
John Buckle Barlee	28Feb.1855	*China*
Alexander Clerk	30Mar.1855	*New Zealand*
Arthur Stuart Baynes	9June1855	*Malta*
Geo. Home Telfer	2Jan.1856	*West. Australia*
Edward Turnbull	2Jan.1856	*West Indies*
Frederick Souter Monk	2Jan.1856	*West Indies*
Robert H. Dundee	2Jan.1856	*New Zealand*
Walter Umfreville Green	2Jan.1856	*Dublin*
Croker L. B. Pennell	2Jan.1856	*Jamaica*
Henry C. Lewis †	2Jan.1856	*Aldershot*
W. F. G. Servantes	2Jan.1856	*China*
A. R. Thompson	2Jan.1856	*Sierra Leone*
Charles W. Charlier	2Jan.1856	*West Indies*
Francis C. Blunt	2Jan.1856	*Cape of G.H.*
Edwin Litchfield	1Aug.1856	*Sydney*
Alfred E. Petrie	1Aug.1856	*West. Australia*
Chas. D. O'Connor	7Sept.1856	*Aldershot*
Geo.HutchisonPhillips	16Oct.1857	*Cape of G. H.*
Wm. Henry Newland	9June1858	*New Zealand*
R. Dalrymple Ross	17Sept.1858	*Sydney*
Herbert Taylor Usher	19July1859	*Lagos*
Foster Shortt	10Nov.1859	*Chatham*
Herbert C. Smith	11Nov.1859	*Gambia*
Thos. Sutton Marshall	11Nov.1859	*New Zealand*
Aug. M. Festing	11Nov.1859	*Canada*
Edw. Chas. Saunder†	11Nov.1859	*Portsmouth*
Frederick Casolani	11Nov.1859	*Malta*
John F. Manning	11Nov.1859	*Curragh*
Edward Cattell	11Nov.1859	*New Zealand*
Sidney Reynett Brown	11Nov.1859	*Gold Coast*
Edm. John Johnstone	11Nov.1859	*Sierra Leone*
Paul Geo. Fred. Furse	11Nov.1859	*Malta*
Thos. Butterworth Prissick	11Nov.1859	*Canada*
John Manley Rattle	11Nov.1859	*Canada*
Wellesley G. W. Robinson	11Nov.1859	*China*
Hen. John Wild	11Nov.1859	*Gibraltar*
Chas. D'Oyley Forbes	11Nov.1859	*Mauritius*
Francis Innes	11Nov.1859	*New Zealand*
Wm. Worthington Moore	11Nov.1859	
Robert Stanes	11Nov.1859	*China*
Edw.F.G.Greenwood	11Nov.1859	*New Zealand*
John P. Wilkinson	11Nov.1859	*China*
Rob. Edw. Hunter	11Nov.1859	

Digitized by Google

Rich. S. Price	11Nov.1859	*New Zealand*
Edw. Courtney	11Nov.1859	*Cape of G. H.*
Ashley Cowper Ryland	11Nov.1859	*Tasmania*
Hen. Wm. Hackman	11Nov.1859	*Nova Scotia*
Wm. Oakley Chislett	11Nov.1859	*New Zealand*
G. Rawsorne Gibson	11Nov.1859	*Nova Scotia*
James Hall	11Nov.1859	*Cape of G. H.*
Frederic B. Wingfield	11Nov.1859	*London*
John Draper	11Nov.1859	*New Zealand*
Alex. Ewing	11Nov.1859	*Aldershot*
John Leslie Robertson	11Nov.1859	
John Hen. Randall	11Nov.1859	*Aldershot*
Rob. Lee Matthews	11Nov.1859	
Tho.Aug. Le Messurier	11Nov.1859	*Bahamas*
Hen. B. A. Middleton	11Nov.1859	*Melbourne*
Wm. Roger Snow	11Nov.1859	*Canada*
Wm. Hen. S. Marshall	11Nov.1859	*Cape of G. H.*
Edward Estridge	11Nov.1859	*Gold Coast*
Fran R. C. C. Graham	11Nov.1859	*New Zealand*
Edwin Dunn	11Nov.1859	*New Zealand*
Chas. Walter Pearice	11Nov.1859	*Dublin*
Nathaniel Taylor	11Nov.1859	*Cape of G. H.*
Geo. Jas. Neill	4July1860	*New Zealand*
J. F. Wallet Des Barres	4July1860	*Cape of G. H.*
William Fryer	4July1860	*Sierra Leone*
John B. Marston	1Nov.1861	*Aldershot*
John T. Johnston	18Jan.1862	*New Zealand*
Alex. W. Anderson	1Feb.1862	*Cape of G. H.*
Jonathan Wm. Elmes	16Feb.1862	*Gold Coast*
Hen. S. E. Reeves	1Apr.1862	*Cape of G. H.*
William Bridgman	1Apr.1862	*Canada*
Hen. Heyhoe Mercer	1Apr.1862	*China*
Cecil Francis Leach	1June1862	*Malta*
Fra. Hugh Armstrong	1June1862	*New Zealand*
Francis Gordon Archer	1June1862	*West Indies*
Wm. Hen. Ravenscroft	1Aug.1862	*West Indies*
Robert Squasey	1Aug.1862	*Sierra Leone*
Arthur Elkington	1Mar.1863	*New Zealand*
Thos. Sedlier Brereton	1Apr.1863	*Cape of G. H.*
John I. Troup	1Apr.1863	*New Zealand*
Edw. Thos. Price	23Nov.1863	*West Indies*
Wm. J. J. Warneford	1Apr.1864	
John P. C. Lowder	27Apr.1864	*Canada*
Basil Porter	1July1864	*Dublin*
John Foster Fuller	5July1864	*Bermuda*
Clifford Elliot Walton	1Oct.1864	*Curragh*
Emilius Hughes	1Oct.1864	*China*
Archibald R. Gibbs	1Dec.1864	*Jamaica*
Albert Meyer	1Dec.1864	*Bermuda*
Geo. John Parkyn	1Dec.1864	*Cape of G. H.*
Wm. Dinwiddie	17Dec.1864	*Cape of G. H.*
Wm. Thos. Evans	1Jan.1865	*Honduras*
Crofton Jas. Uniacke	4Apr.1865	*Gibraltar*
T. Storrar Smith	24May1865	
Geo. Lyddon Morley	30June1865	*Mauritius*
Fra. W. B. Gattey	15Aug.1865	*Curragh*
Geo. Morris Street	17Aug.1865	*Gibraltar*

Acting Dep. Assist. Commissaries General.

Sydney Smith	1Oct.1862	*Canada*
Wm. Beamish	1Jan.1863	
Lieut. Sydney Geo. Granville, 6 F.	8Sept.1865	*Aldershot*
Ens. Neill Roger, 2 F.	9Sept.1865	*Portsmouth*
Ens. William Newman, 69 F.	12Sept.1865	*Dublin*

COMMISSARIAT STAFF CORPS.

Head Quarters, 109, Victoria Street, Westminster.

Stations.

A. Company	*Montreal*
B. Company	*Dublin & Curragh*
C. Company	*Aldershot*
D. Company	*New Zealand*
E. Company	*Aldershot*
Detachments	*Chatham, Woolwich, Bermuda, China and Gibraltar*

Staff Officer.

Joseph Marsh (*Assist. Com. Gen.*) *London*

Quarter Masters.

John Williams	1Apr.1863	*London*
John Gallagher	29Oct.1864	*New Zealand*

OFFICERS ATTACHED TO THE CORPS.

Assist. Commissary General.

M. B. Irvine	*Aldershot*

Dep. Assist. Commissaries General.

W. U. Green	*Dublin*
C. D. O'Connor	*Aldershot*
F. Shortt	*Chatham*
W. R. Snow	*Canada*
J. B. Marston	*Aldershot*
J. T. Johnston	*New Zealand*
F. W. B. Gattey	*Curragh*

Uniform—blue. Facings—dark blue velvet.

N.B.—Officers marked † are employed as Military Accountants.

Digitized by Google

MEDICAL DEPARTMENT.

Office, No. 6, Whitehall Yard.

Director General .... Sir Jas. Brown Gibson, *K.C.B. M.D.* [p. 20] 7March1860

Inspectors General.

T. G. Logan, *M.D., C.B.*
[p. 20] 8Apr.1859 *London*
W.M.Muir, *M.D. C.B.*15Feb.1861 *Canada*
Arth. Anderson, *M.D.* 28Jan.1862 *Malta*
Geo. S. Beatson, *M.D.* 1May1863 *Bengal*
Sam. M. Hadaway 11Aug.1863 *Dublin*
T.RossJameson, *M.D.* 17Nov.1863 *Netley*
*C*Ć James Mouat, *C.B.* 18Oct.1864 *New Zealand*

Deputy Inspectors General.

Robert Lawson 8Dec.1854 *Cape of G. H.*
A. Gordon, *M.D.C.B.* 25Jan.1856
John D. M'Ilree 31Dec.1858 *Edinburgh*
George Taylor, *M.D.* 31Dec.1858 *Shornclife*
Joshua Paynter 31Dec.1858 *Manchester*
Pat. Gammie 31Dec.1858 *Bombay*
Rich. Dane, *M.D.* 31Dec.1858 *Colchester*
F.W.Innes, *M.D.C.B.* 31Dec.1858 *Portsmouth*
JohnFraser, *M.D.C.B.*31Dec.1858 *Ceylon*
J. H. Ker Innes, *C.B.* 31Dec.1858 *Bengal*
Thomas Longmore 31Dec.1858 *Netley*
S. Currie, *M.D. C.B.* 18Jan.1859 *Mauritius*
Rich. J. O'Flaherty 19July1859 *Dublin*
Tho. G. Balfour, *M.D.* 29July1859 *London*
C.A. Gordon, *M.D.,C.B.* 11May1860 *Bengal*
W. Rutherford, *M.D.* 1Feb.1861 *Gibraltar*
James M'Gregor 28Jan.1862 *Curragh*
John Bent 28Jan.1862 *Jamaica*
Wm. Dick, *M.D.* 17Mar.1863 *Hong Kong*
Rob. K. Prendergast 24Mar.1863 *West Indies*
Jas.G.Inglis, *M.D.C.B.* 1May1863 *Madras*
J. W. Chambers, *M.D.* 1May1863 *Woolwich*
Fra. Chas. Annesley 11Aug.1863 *Devonport*
Jas.Alex.Fraser, *M.D.*17Nov.1863 *Chatham*
Rich. C. Elliot, *C.B.* 11Oct.1864 *Aldershot*
Alex. Gibb, *M.D.* 18Oct.1864 *New Zealand*
Thos. Waller Barrow 9May1865 *Nova Scotia*

Staff Surgeons Major.

J. G. Wood, *M.D.* 9Feb.1855 *Edinburgh*
W. L. Langley, *M.D.* 16Feb.1855 *Leeds*
H. C. Reade 1May1855 *Bristol*
J. Mure, *M.D.* 6July1855 *Glasgow*
W. Sall, *M.D.* 20July1855 *Melbourne*
Henry Downes, *M.D.* 7Sept.1855 *Walmer*
John Grant 1Oct.1858 *Aberdeen*
Geo. T. Ferris 1Oct.1858 *Bengal*
Melborne B. Gallwey 1Oct.1858 *Bengal*
W.O.Mackenzie, *M.D.* 4Jan.1859
R. C.Anderson, *M. D.* 22May1860
W.H.Mackintosh, *M.D.*22May1860 *Bengal*
J. B. St. Croix Crosse 9Oct.1860 *Jersey*
Rich. G. D. Bacon 30Oct.1860 *Jamaica*
J.M'GrigorGrant, *M.D.*6Nov.1860 *Bermuda*
E. Scott Docker 29Dec.1860
Wm. Arden 9Apr.1861 *Parkhurst*
Nes. Heffernan, *M.B.* 11June1861 *Malta*
Orlando S. Donnall 19Oct.1861 *Dublin*
S. M'V. Lloyd, *M.D.* 2Apr.1862 *Canada*
Pat. Sinclair Laing 8Apr.1862 *Cork*
Miah Wm. Murphy 22July1862 *Belfast*
Fra. Reid, *M.D.* 2Aug.1862 *Mauritius*
B. W. Marlow, *M.D.* 25Oct.1862 *Liverpool*
Luke Barron, *M.D.* 7May1863 *Chatham*
G.C.Meiklcham, *M.D.*16June1863 *Dublin*
E. M. Macpherson 6Sept.1863 *Aldershot*
Vere Webb 13Oct.1863 *Canada*
David R. Mackinnon 12Dec.1863 *London*
Alex. Barclay, *M.D.* 22Dec.1863 *London*
H. H. Massy, *M.D.* 22Nov.1864 *London*
Wm. F. T. Ivey 30May1865 *Bengal*

Staff Surgeons.

Robert Lewins, *M.D.* 3Mar.1854 *New Zealand*
Geo. W. Powell 28Mar.1854 *Cape of G. H.*
G. T. Woodman, *M.D.* 7Apr.1854 *Jamaica*
Thos.Moorhead, *M.D.* 3Nov.1854 *Netley*
DavidS. E. Bain, *M.D.* 3Nov.1854 *Manchester*
Wm. Hanbury 3Nov.1854
Hen. M. Webb, *M.B.* 8Dec.1854 *Chatham*
Daniel P. Barry 8Dec.1854 *Aldershot*
John Dunlop, *M.D.* 8Dec.1854 *Jamaica*
Hen. F. Smith, *M.D.* 12Jan.1855 *Netley*
Edw.W.Bawtree, *M.D.* 19Jan.1855 *New Zealand*
Thos. Crawford, *M.D.* 9Feb.1855 *London*
*C*Ć Anth.D.Home, *C.B.* 9Feb.1855 *New Zealand*
Rob. Thornton 24Apr.1855 *Cape of G. H.*
Wm. J. Fyffe, *M.D.* 1May1855 *Netley*
Hen. Crisp, *M.B.* 22June1855 *West Indies*
J.A.Woolfreyes, *M.D.* 20July1855 *China*
Chas.W.Poulton, *M.D.*20July1855 *West Australia*
Wm. Lapsley 28Aug.1857 *West Indies*
Hen. F. Robertson 2Oct.1857 *Winchester*
B. Nicholson, *M.D.* 2Oct.1857 *New Zealand*
James L. Holloway 2Oct.1857 *Netley*
Edward Touch, *M.D.* 2Oct.1857 *Colchester*
John Irvine, *M.D.* 2Oct.1857 *Woolwich*
*C*Ć Herbert T. Reade 3Nov.1857 *Madras*
Wm. Armstrong 26Jan.1858 *Belfast*
John E. Moffatt 26Jan.1858
Wm. J. Figham 24Aug.1858 *Netley*
Thomas Blatherwick 31Dec.1858 *Malta*
Rob. T. Buckle, *M.D.* 31Dec.1858
C. M. M. Miller, *M.D.*31Dec.1858 *Ceylon*
Pat.M'Dermott, *M.D.*31Dec.1858
John Lyster Jameson 31Dec.1858 *Buttevant*
T. G. Bone, *M.D.* 18Jan.1859 *West Indies*
Donald S. Smith 28Jan.1859 *Nova Scotia*
Tho. G. Fitzgerald 8Apr.1859 *London*
Wm. Skeen 13Dec.1859
P. A. M'Dermott 16Dec.1859 *West Indies*
John Meane 21Sept.1860 *Gibraltar*
Curtiss Martin 22Feb.1861 *Dublin*
Aug. Morphew 16June1861 *Bahamas*
Chas. O'Callaghan 6Aug.1861
J. C. H. Wright, *M.D.* 14Jan.1862 *C.D.Castries*
Wm. Beale Wallis 28Jan.1862 *Mullingar*
John Bradshaw 10June1862 *Sierra Leone*
John Ogilvy, *M.D.* 8July1862 *London*
George Calvert 18July1862
Frederick Oakes 13Feb.1863 *Gold Coast*
Fred. Wm. Moore 5May1863
Thos. R. Whitty 12May1863 *St. Helena*
Peter Davidson, *M.D.* 15Jan.1864 *Netley*
Wm. Marshall Webb 15Jan.1864 *Bengal*
John Hen. West, *M.D.* 16Feb.1864 *Colchester*
Benj. Hinde 24May1864 *Gambia*
Wm. Cattell 12July1864 *Cape of G. H.*
St. John Stanley 8Aug.1864 *Bombay*
Wm.A.Davidson, *M.D.*9Sept.1864 *Bombay*
James Ekin, *M.B.* 18Oct.1864 *Aldershot*
Alfred M. Tippetts 18Oct.1864 *Ceylon*
Thomas Clark 11Nov.1864 *Chatham*
Fra. L. L. Gunn 14Mar.1865
Alex. Humfrey 20June1865 *Bombay*
Edward L. Lundy 20June1865 *Bengal*
Peter N. Jackson 20June1865 *Preston*
F. S. B. F. de Chaumont, *M.D.* 20June1865 *Netley*
Alex. Guthrie, *M.D.* 20June1865 *Netley*
Adam G. Young 20June1865 *Bengal*
John Joseph Mulock 20June1865 *Bengal*
Samuel J. Bayfield 23July1865 *Madras*

Digitized by Google

Robt. Wyatt Meadows 22 Aug. 1865
Alex. Reid 12 Sept. 1865
Richard Hungerford 22 Sept. 1865
V.C. Wm. G. N. Manley 20 Oct. 1865

Staff Assistant Surgeons.

R. Atkinson 5 May 1854 *Bombay*
Wm. Hen. Price 26 May 1854
Hen. Titterton, *M.D.* 26 May 1854 *New Zealand*
D. C. Taylor, *M.D.* 26 May 1854 *Bombay*
John Tulloch, *M.D.* 7 June 1854 *St. Helena*
Edward Thiselton 7 June 1854 *Bermuda*
Geo. B. Poppelwell 9 June 1854 *New Zealand*
Jas. PetrieStreet, *M.D.* 9 June 1854 *Shorncliffe*
Alfred Hooper 16 June 1854 *Aldershot*
E. H. Roberts 23 June 1854 *Malta*
John Sparrow 30 June 1854 *Cork*
D. O'Donovan, *M.D.* 14 July 1854 *Aldershot*
W. Hemphill, *M.D.* 14 July 1854 *New Zealand*
Richard Wolseley 28 July 1854 *Nova Scotia*
Ralph R. Scott 28 July 1854 *Bengal*
Francis Odell 28 July 1854 *Bombay*
J. F. Lougheed 15 Aug. 1854
Wm. T. Paliologus 1 Sept. 1854 *Bombay*
Rich. W. Meade 1 Sept. 1854 *Hawkesmoline*
Geo. H. Finlay 6 Oct. 1854 *Dublin*
A.E.T. Longhurst, *M.D.* 27 Oct. 1854 *Bengal*
Sydney Alder 3 Nov. 1854 *Parkhurst*
Andrew Semple, *M.D.* 10 Nov. 1854 *London*
Wm. F. Cullen 1 Dec. 1854 *Woolwich*
Wm. Carden Roe 1 Dec. 1854 *Dublin*
Geo. M. Staughter 13 Dec. 1854 *Chatham*
Hen. Sherlock 15 Dec. 1854 *Bombay*
Geo. M'G. Carolan 23 Dec. 1854 *Queenstown*
Clement Williams 5 Jan. 1855
John Wood 10 Jan. 1855 *Bengal*
Patrick Kilgour 17 Jan. 1855 *Aberdeen*
Morgan Jones Jones 15 Feb. 1855 *New Zealand*
Fred. M. Skues 28 Feb. 1855
Hen. J. Rose 6 Mar. 1855 *Cape of G. H.*
John Copeland Knipe 14 Mar. 1855 *Dublin*
Chas. J. Kirwan 20 Mar. 1855 *Curragh*
Jas. Rob. Crawford 2 Apr. 1855 *Devonport*
Geo. Thos. Bourke 8 Apr. 1855 *Belfast*
D. Stranaghan, *M.D.* 8 Apr. 1855 *Jamaica*
Robert Turner 17 Apr. 1855 *Gravesend*
Wm. Fletcher 4 May 1855 *Aldershot*
Geo. L. Hinde 15 May 1855 *Canada*
Wm. Sharpe 6 July 1855 *Gibraltar*
Hector Ferguson 30 July 1855 *Canada*
Fra. S. Shortt 6 Aug. 1855 *Netley*
Thos. N. Hoysted 28 Sept. 1855 *Fermoy*
T. B. P. O'Brien 29 Sept. 1855 *Canada*
Edmund G. M'Dowell 6 Nov. 1855 *Kinsale*
John Goodwin 5 Dec. 1855 *New Zealand*
E. John Harchell 15 Jan. 1856 *Bengal*
John J. Henry 16 Jan. 1856 *New Zealand*
Geo. Palatiano, *M.D.* 8 Apr. 1857 *Chatham*
Jas. B. Baker 28 May 1857 *Eastbourne*
Chas. H. Browne 1 Aug. 1857 *Bengal*
John H. Beath, *M.D.* 15 Sept. 1857
Rob. Heard, *M.D.* 15 Sept. 1857 *Birr*
Eugene M'Shane 15 Sept. 1857 *New Zealand*
Aug. O. Applin 30 Oct. 1857 *New Zealand*
James Good 30 Oct. 1857 *Netley*
Francis Madden 19 Oct. 1857 *Chatham*
Dan. Murray, *M.D.* 19 Oct. 1857 *Curragh*
Walter John 9 Nov. 1857 *Bengal*
Hen. Cole Peppin 9 Nov. 1857 *Colchester*
Chas. B. Mathew 9 Nov. 1857 *Waterford*
Jas. Doran, *M.D.* 9 Nov. 1857 *Bahamas*
Michael Quinlan 8 Dec. 1857 *Sierra Leone*
Chas. Hen. Leet 22 Jan. 1858 *Mauritius*
Edw. B. Kearney 22 Jan. 1858 *Colchester*
Wm. Jay 22 Jan. 1858
James Hinton 10 Mar. 1858
Chas. Herve Giraud 10 Mar. 1858 *Colchester*
Fra. H. Preston 10 Mar. 1858 *Dover*
Hugh D. Massy 10 Mar. 1858 *Ceylon*
John Collins, *M.D.* 24 Mar. 1858 *Bengal*
Robt. Spence 24 Mar. 1858 *Curragh*
Hen. Knaggs 22 Apr. 1858 *Winchester*
James Thompson 22 Apr. 1858 *Malta*
M. L. Burrows, *M.D.* 30 Apr. 1858 *Gambia*
J. S. Johnston, *M.D.* 7 May 1858 *Preston*
Arthur Croker 7 May 1858 *Dublin*
Geo. R. Woolhouse 7 May 1858
A. Moffit 25 May 1858
Charles Rattray, *M.D.* 25 May 1858 *Colchester*
Peter F. Newland 25 May 1858 *Fermoy*
Rich. B. Carson, *M.B.* 22 June 1858 *New Zealand*
Wm. L. Baker 22 June 1858
Hen. Wm. Devlin 22 June 1858 *C.D. Canterbury*
Horatio Scott 22 June 1858 *Melbourne*
Jas. G. S. Mathison 5 Aug. 1858 *Bombay*
Walter Crisp 5 Aug. 1858 *Malta*
Edw. A. Gibbon 18 Sept. 1858 *Templemore*
Rob. Gillespie, *M.D.* 18 Sept. 1858 *Butterant*
A. J. Ferguson 18 Sept. 1858 *Mauritius*
St. John Killery 22 Sept. 1858 *Canada*
Edward O'Connell 22 Sept. 1858 *New Zealand*
Wm. Alex. Gardiner 22 Sept. 1858
Charles B. Mosse 8 Oct. 1858
Geo. Forbes Adams 13 Oct. 1858 *China*
Thomas Walsh 13 Oct. 1858 *Preston*
Geo. Scott Davie, *M.D.* 1 Nov. 1858 *Perth*
Thomas Ramsay 1 Nov. 1858 *Ceylon*
W. K. Stewart, *M.D.* 1 Nov. 1858 *Stirling*
Pat. B. Kearney 1 Nov. 1858 *Gold Coast*
J. J. M'Carthy, *M.D.* 16 Nov. 1858 *Portsmouth*
James Martin 16 Nov. 1858
And. T. Carbery 16 Nov. 1858 *New Zealand*
R. Austen Allen, *M.D.* 2 Nov. 1858 *Aldershot*
Rob. Lindsay, *M.B.* 14 Dec. 1858 *Mullingar*
Tho. Murtagh 14 Dec. 1858 *Bombay*
Geo. Park, *M.D.* 14 Dec. 1858 *Portsmouth*
Richd. Henry 14 Dec. 1858
R. M. Gilchrist, *M.D.* 14 Dec. 1858 *Ceylon*
James Watson 1 Feb. 1859 *New Zealand*
Edwin G. Lev, *M.D.* 1 Mar. 1859
George Cardell 20 Apr. 1859 *Woolwich*
M. S. Grace, *M.D.* 20 Apr. 1859 *New Zealand*
Chas. E. Smith, *M.D.* 20 Apr. 1859
Alex. Jennings, *M.D.* 20 Apr. 1859
Chas. W. Walling 20 Apr. 1859
Maurice Tracey 20 Apr. 1859
Robert Tate, *M.D.* 20 Apr. 1859
S. K. Ray 20 Apr. 1859
G. A. Davidge 20 Apr. 1859 *Dublin*
Edw. H. Lloyd, *M.B.* 13 June 1859
John Adcock, *M.D.* 13 June 1859 *Malta*
H. Y. Howison, *M.D.* 13 June 1859 *Chelsea Hosp.*
Art. H. Orpen 13 June 1859 *Bombay*
Alex. Thomson, *M.D.* 13 June 1859 *New Zealand*
J. A. B. Horton, *M.D.* 5 Sept. 1859 *Gambia*
Wm. B. Davies, *M.D.* 5 Sept. 1859 *Gold Coast*
James Bell Jardine 11 Oct. 1859
John E. Stewart, *M.D.* 11 Oct. 1859 *Gravesend*
Fra. Falwasser 19 Jan. 1860 *Dover*
Rob. Waters, *M.D.* 19 Jan. 1860
Edw. D. Tomlinson 19 Jan. 1860 *New Zealand*
Jas. R. Gaussen, *M.B.* 19 Jan. 1860 *Gibraltar*
Thomas Quinlan 19 Jan. 1860 *Dublin*
James Ferguson 19 Jan. 1860 *Dublin*
Geo. Elmsly Will 19 Jan. 1860 *New Zealand*
John Richard Thomas 17 July 1860 *Sierra Leone*
Franklin Gillespie, *M.D.* 10 Oct. 1860 *Dublin*
Albert Aug. Gore, *M.D.* 10 Oct. 1860
Thos. Maunsell 10 Oct. 1860 *Dublin*
Robt. Adams, *M.D.* 10 Oct. 1860 *Edinburgh*
James Thompson 10 Oct. 1860
John H. N. Bracken 10 Oct. 1860
Patrick Quinlan 10 Oct. 1860 *Bengal*
Frank Pout 10 Oct. 1860 *Bengal*
Sam. G. White, *M.D.* 10 Oct. 1860
Hen. Lamb 10 Oct. 1860 *New Zealand*
E. B. Grant 10 Oct. 1860
Wm. Robt. Wall 10 Oct. 1860
C. Ham. Harvey, *M.D.* 1 Mar. 1861
Alex. Long 1 Mar. 1861 *Sierra Leone*
Aug. Fred. Elliot, *M.D.* 1 Mar. 1861
Robert Batho 1 Apr. 1861 *Cape of G. H.*
W. J. Wilson, *M.D.* 1 Apr. 1861 *Devonport*
Ussher B. Eaton, *M.D.* 1 Apr. 1861 *Gambia*

Digitized by Google

Frank Simpson	1 Aug. 1861	*Gold Coast*
Edward M'Carthy	20 Mar. 1862	*Gold Coast*
Thos. Cecil Morgan	31 Mar. 1862	*Netley*
Samuel Rowe, *M.B.*	16 Apr. 1862	
Alfred John Belemore	16 Apr. 1862	*Gravesend*
Allan Nesbitt Fox	16 Apr. 1862	*Gold Coast*
W. N. Durgan, *M.D.*	27 May 1862	
Joseph Gray	28 Aug. 1862	*Sierra Leone*
W. H. T. Power	1 Oct. 1862	*Mauritius*
W. H. B. Clapp, *M.D.*	1 Oct. 1862	*China*
F. H. Dunbar, *M.D.*	1 Oct. 1862	*Bombay*
J. Lindsey Curtis	1 Oct. 1862	*China*
Joseph Rutherford, *M.B.*	1 Oct. 1862	
Edward Chandler	14 Apr. 1863	*New Zealand*
Wm. Creyk, *M.B.*	14 Apr. 1863	*Malta*
Wm. Nash, *M.D.*	14 Apr. 1863	*Gibraltar*
Hen. Art. Martin, *M.D.*	14 Apr. 1863	*Ceylon*
Geo. W. M'Nalty, *M.D.*	14 Apr. 1863	*Ceylon*
J. Norman Davis	14 Apr. 1863	*Bombay*
Fred. Ferguson, *M.D.*	14 Apr. 1863	*West Indies*
Rich. G. Segrave	14 Apr. 1863	*Bahamas*
John W. Heather	24 Sept. 1863	
A. A. Stewart, *M.D.*	24 Sept. 1863	*Sierra Leone*
Wm. Raymond Kynsey	30 Sept. 1863	*Ceylon*
Alex. Thomson, *M.D.*	30 Sept. 1863	*Bengal*
Alex. Turner, *M.D.*	30 Sept. 1863	*Bengal*
Alex. F. Preston, *M.B.*	30 Sept. 1863	*Bengal*
C. MacDonogh Cuffe	30 Sept. 1863	*Bombay*
V. S. Gouldsbury, *M.D.*	30 Sept. 1863	*West Indies*
Forbes Dick, *M.D.*	30 Sept. 1863	*Madras*
H. C. Collier	30 Sept. 1863	*Bombay*
J. Ridge Greenhill	30 Sept. 1863	*Bombay*
Rob. Hen. Bolton	30 Sept. 1863	*Madras*
Henry Morris	30 Sept. 1863	*Jamaica*
P. P. Lyons, *M.B.*	30 Sept. 1863	*Madras*
Edm. H. Condon, *M.D.*	30 Sept. 1863	*Madras*
James Barry, *M.D.*	30 Sept. 1863	*Bengal*
Charles Alfred Atkins	30 Sept. 1863	*Bengal*
Wm. Patrick Smith	30 Sept. 1863	*Bengal*
George Fearon	30 Sept. 1863	*Bengal*
Francis Howard, *M.D.*	30 Sept. 1863	*Bengal*
Fred. Joseph Byrne	30 Sept. 1863	*West Indies*
William Elgee	30 Sept. 1863	*West Indies*
Thomas White, *M.B.*	30 Sept. 1863	*Jamaica*
Gor. Hammond, *M.D.*	16 Oct. 1863	
Alfred Lewis, *M.D.*	24 Nov. 1863	*Shorncliffe*
Thos. Moriarty, *M.D.*	24 Dec. 1863	
John Wallace, *M.D.*	31 Mar. 1864	*New Zealand*
William Jobson, *M.D.*	31 Mar. 1864	*New Zealand*
Joseph Fleming, *M.D.*	31 Mar. 1864	*Bengal*
Warner Atkinson	31 Mar. 1864	*Bengal*
H. H. Phillips, *M.B.*	31 Mar. 1864	
R. C. Coleman Hickson	31 Mar. 1864	*Bengal*
T. G. Bolster, *M.D.*	31 Mar. 1864	*Bengal*
H. F. L. Mellander, *M.D.*	31 Mar. 1864	*Bengal*
John Middleton, *M.D.*	31 Mar. 1864	*Madras*
David Art. Leslie, *M.D.*	31 Mar. 1864	*Bengal*
Hen. Skey Muir, *M.D.*	31 Mar. 1864	*Nova Scotia*
J. W. Maxham, *M.D.*	31 Mar. 1864	*Cape of G. H.*
Robert Hyde	31 Mar. 1864	*Madras*
Michael Cogan	31 Mar. 1864	*Bengal*
Richard Turner, *M.D.*	31 Mar. 1864	*Bengal*
Cha. F. Churchill, *M.B.*	31 Mar. 1864	*Cape of G. H.*
Thomas Babington	31 Mar. 1864	*Bengal*
John Ambrose, *M.D.*	31 Mar. 1864	*Bengal*
James Atkinson	31 Mar. 1864	*Bengal*
John Anderson	31 Mar. 1864	*Bengal*
Alex. Minty, *M.B.*	31 Mar. 1864	*Bengal*
Geo. Atkinson, *M.B.*	31 Mar. 1864	*Bengal*
John Gray, *M.D.*	31 Mar. 1864	*Bombay*
J. V. T. Malcolm, *M.D.*	31 Mar. 1864	*Bengal*
T. Moore Kirkwood	31 Mar. 1864	*Madras*
Algern. N. Watts	31 Mar. 1864	*Madras*
Rich. Wm. Davies	31 Mar. 1864	*Madras*
Geo. Francis Dooley	31 Mar. 1864	*Madras*
James Geo. King	31 Mar. 1864	*West Indies*
G. A. W. Wright, *M.D.*	31 Mar. 1864	*Gold Coast*
A. M. S. Lithgow, *M.D.*	31 Mar. 1864	*West Indies*
D. Palmer Rose, *M.D.*	31 Mar. 1864	*Jamaica*
Michael Finucane	24 May 1864	
Dawson Dean Heather	24 May 1864	
Thos. Wm. Wright	24 Sept. 1864	*Gambia*
John Fred. Foster	30 Sept. 1864	*Jersey*
R. A. Farquharson, *M.B.*	30 Sept. 1864	*Ceylon*
Fra. Tuite, *M.D.*	30 Sept. 1864	*Mauritius*
Wm. Taylor, *M.D.*	30 Sept. 1864	*Canada*
Parker Smith, *M.D.*	30 Sept. 1864	*Madras*
P. G. Power, *M.D.*	30 Sept. 1864	*Chatham*
P. Shepherd, *M.B.*	30 Sept. 1864	*Cape of G. H.*
T. A. Purcell	30 Sept. 1864	*Cape of G. H.*
R. D. Kemp, *M.B.*	30 Sept. 1864	*Netley*
Albert E. Hale	30 Sept. 1864	*Bengal*
James M'Creery	30 Sept. 1864	*Devonport*
H. C. Gillespie, *M.D.*	30 Sept. 1864	*Netley*
Charles Spurway	30 Sept. 1864	*Malta*
W. M'Connell, *M.D.*	30 Sept. 1864	*Bombay*
James Hector, *M.B.*	30 Sept. 1864	*Malta*
Wm. L. Eames	30 Sept. 1864	*Cape of G. H.*
Chas. E. M. Shaw	30 Sept. 1864	*Malta*
Arthur Dunn	30 Sept. 1864	*Madras*
Valentine Stone	30 Sept. 1864	
K. Macaw, *M.D.*	30 Sept. 1864	*Madras*
Wm. Edw. Riordan	30 Sept. 1864	*Bengal*
Isidore Bourke, *M.B.*	30 Sept. 1864	*Bengal*
John Murray, *M.B.*	30 Sept. 1864	*Bengal*
James B. Kelly	30 Sept. 1864	*Madras*
D. C. G. Bourns	30 Sept. 1864	*Bengal*
J. H. Hughes, *M.D.*	30 Sept. 1864	*Bengal*
John W. Jones	30 Sept. 1864	*Bengal*
Sam. Edw. Walker	30 Sept. 1864	*Bengal*
J. F. Blake, *M.B.*	30 Sept. 1864	*Bombay*
Albert B. Robinson	30 Sept. 1864	*Bombay*
E. R. O'Brien, *M.D.*	30 Sept. 1864	*Bombay*
Wm. Henry Jagoe	30 Sept. 1864	*Bombay*
Walter Blake	30 Sept. 1864	*Bengal*
Charles Smith	30 Sept. 1864	*Bengal*
James Duby	30 Sept. 1864	*Bengal*
Edwin P. Haward	30 Sept. 1864	*Bengal*
F. F. Dickinson, *M.D.*	30 Sept. 1864	*Bengal*
Samuel Doak, *M.D.*	30 Sept. 1864	*Bengal*
Samuel Flood	30 Sept. 1864	*Madras*
Geo. Beatty West	30 Sept. 1864	*Bengal*
Denis J. Canny	30 Sept. 1864	*Bengal*
Edmund Vallance	30 Sept. 1864	*Bombay*
John Candy, *M.D.*	30 Sept. 1864	*Bombay*
Joseph B. Ryan	30 Sept. 1864	*Bengal*
Coote F. Hutchinson	30 Sept. 1864	*Bengal*
Edward Eustace	30 Sept. 1864	*Bengal*
Thos. J. Peatfield	30 Sept. 1864	*Bengal*
J. R. R. Coulter, *M.B.*	30 Sept. 1864	*Bengal*
Charles Backhouse	30 Sept. 1864	*Bengal*
Espine Ward	30 Sept. 1864	*Bengal*
John Maturin	30 Sept. 1864	*Madras*
Charles Healy	30 Sept. 1864	*Bermuda*
Vivian Wearne	31 Mar. 1865	*Canada*
Robert Collins, *M.B.*	31 Mar. 1865	*Nova Scotia*
Thos. O'Farrell, *M.D.*	31 Mar. 1865	*Ceylon*
Sch. Robertson, *M.D.*	31 Mar. 1865	
W. R. G. Hinds, *M.D.*	31 Mar. 1865	
Richard Edw. Hogan	31 Mar. 1865	*Dublin*
Geo. Bedford Sanders	31 Mar. 1865	*Chatham*
Geo. Andrew, *M.B.*	31 Mar. 1865	
Wm. Fred. Rutledge	31 Mar. 1865	*Penally*
Frederick Powell	31 Mar. 1865	*Portsmouth*
Wm. Robertson, *M.B.*	31 Mar. 1865	*Portsmouth*
George Traynor	31 Mar. 1865	
J. Eustace Fishbourne	31 Mar. 1865	*Chatham*
Richard Tobin	31 Mar. 1865	
Richard Jackson	31 Mar. 1865	*Netley*
John Alex. Campbell	31 Mar. 1865	*Chatham*
J. J. Haurahan, *M.D.*	31 Mar. 1865	*Devonport*
Wm. O'Byrne White	31 Mar. 1865	*Aldershot*
Rich. Hugh Carew	31 Mar. 1865	*Portsmouth*
Charles White	31 Mar. 1865	*Netley*
Albert J. Clapp, *M.D.*	31 Mar. 1865	*Devonport*
G. J. H. Evatt, *M.D.*	31 Mar. 1865	*Chatham*
Thos. Radford King	31 Mar. 1865	*Netley*
James Creed	31 Mar. 1865	*Shorncliffe*
A. W. Shedden, *M.D.*	31 Mar. 1865	*Colchester*
Robert Keith, *M.B.*	31 Mar. 1865	*Hamilton, N.B.*
A. W. Bate, *M.D.*	31 Mar. 1865	*Portsmouth*
G. F. Churchill, *M.B.*	31 Mar. 1865	*Dublin*
Thomas H. Pickering	31 Mar. 1865	*Portsmouth*
J. F. H. Richardson	31 Mar. 1865	*Portsmouth*

Digitized by Google

J. W. Purefoy, M.D.	31Mar.1865 *Portsmouth*	Gerald R. O'Toole	31Mar.1865 *Aldershot*
Henry Wagborn	31Mar.1865 *Aldershot*	J. Crosby Thorp, *M.D.*	31Mar.1865 *China*
Wm. Wakefield, *M.D.*	31Mar.1865 *Aldershot*	Alex. Johnston, *M.D.*	24Apr.1865 *Gold Coast*
George White	31Mar 1865 *Netley*		

Uniform—Scarlet. Facings—Black Velvet.

Agent—Sir John Kirkland, No. 17, Whitehall Place.

Apothecaries.

John M'Intosh	1Sept. 1854 *Cape of G. H.*	Frederick Philpot	21Sept.1860 *Netley*
F. Fernandez	20Feb. 1855 *Aldershot*	Hen. Logan Harvey	14Jan.1862 *Canada*
John Andrews	5Dec.1856 *Malta*		

VETERINARY DEPARTMENT.

Principal Veterinary Surgeon.

John Wilkinson ..... 12July1854 *Woolwich*

Staff Veterinary Surgeons.

J. W. Gloag	4Nov.1859 *Dublin*	B. Channe R. Gardiner	3June1861 *Aldershot*
Thomas Harford	4Nov.1859 *Curragh*	Wm. Thacker	4Dec.1863 *Woolwich*

Acting Veterinary Surgeons.

James Darling	19Jan.1864	Chas. Felix Phillips	20Dec.1864
Hugh Anderson	19Jan.1864	Wm. Black Edmonds	20June1865
Geo. A. A. Oliver	16Feb.1864	Edward Ewing	8Sept.1865
Peter Moir	14June1864	Richard Poyser	12Sept.1865

PURVEYORS' DEPARTMENT.

Purveyor-in-Chief.....J. Scott Robertson .....7April, 1855 *London*

Deputy Purveyor-in-Chief..David FitzGerald.....31Oct. 1855 } *Dublin*
Prin. Purv. 24Dec. 1860 }

HOME DISTRICTS.

ALDERSHOT (*Aldershot Camp*)	{ C. J. Minney ....Prin. Purv. ...16July1861 { Henry Powell ....Dep. Purv. ....22Feb.1861 { J. K. Johnston ...Dep. Purv. ...22Feb.1861
ATHLONE (*Athlone*).—Ballinrobe, Ballinasloe, Birr, Boyle, Castlebar, Carrick-on-Shannon, Galway, Gort, Longford, Loughrea, Mountmellick, Mullingar, Nenagh, Oughterard, Roscommon, Sligo, Tullamore, Westport.	E. Godrich .....Dep. Purv. ...29July1862
BELFAST (*Belfast*).—Armagh, Ballyshannon, Belturbet, Carrickfergus, Cavan, Downpatrick, Dundalk, Drogheda, Enniskillen, Lifford, Londonderry, Monaghan, Newry, Omagh, Trim.	B. Abbott .....Dep. Purv.....22Feb.1861
CANTERBURY (*Canterbury*). — Brighton, Deal, Eastbourne, Walmer, Lewes.	D. E. Robb .....Purveyor 21Feb.1855
CHATHAM (*Fort Pitt*).— Gravesend, Maidstone, Sheerness.	T. O. Hagger .....Prin. Purv. ...24Dec.1860
CHANNEL ISLANDS (*Jersey*).—Alderney, Guernsey	Thos. Woodthorpe..Dep. Purv. ..15Nov.1864
COLCHESTER (*Camp*).— Harwich, Ipswich, Landguard Fort, Norwich, Southtown, Warley.	C. Coward .....Purveyor 31Mar.1855
CORK (*Mil. Gen. Hosp. Cork*).—Ballincollig, Bandon, Kinsale, Mallow, Queenstown, Youghal.	C. E. Wrench .....Purveyor 19Nov.1858
CURRAGH.—Carlow, Curragh Camp, Kilkenny, Naas, Newbridge, Wexford.	J. W. Macdonnell ..Purveyor 3Feb.1855
DEVONPORT (*Military General Hospital, Stoke*).—Bodmin, Exeter, Falmouth, Taunton.	John Macfarlane ...Purveyor.....16Jan.1860
DOVER	
DUBLIN (*Linen Hall Barracks*).	R. Wright .....Dep. Purv.....22Feb.1861 D. FitzGerald .....Prin. Purv....24Dec.1860
EDINBURGH (*Edinburgh Castle*).—Aberdeen, Barnard Castle, Berwick, Cupar, Dalkeith, Dunbar, Dundee, Fort George, Greenlaw, Leith Fort, Newcastle-on-Tyne, Newton Stewart, Perth, Piershill, Sunderland, Tynemouth.	A. Pope.. .....Purveyor 4Feb.1862
FERMOY.—Buttevant	The Purveyor, Cork
GLASGOW—Ayr, Carlisle, Dumbarton, Dumfries, Hamilton, Oban, Paisley, Stirling, Whitehaven.	Wm. Gray .....Dep. Purv. ...22Feb.1861
ISLE OF WIGHT (*Parkhurst*).—Cliffe-end Fort, Hurst Castle, Sandown.	The Principal Purveyor, Portsmouth
LIMERICK.—Cahir, Carrick-on-Suir, Cashel, Clare Castle, Clogheen, Clonmel, Fethard, Duncannon Fort, Roscrea, Templemore, Tralee, Waterford.	C. H. Toller.....Dep. Purv.....22Feb.1861
LONDON (*War Office, Pall Mall*).—Hounslow, Purfleet, Shoeburyness, Tower.	V. White.....Dep. Purv. ...22Feb.1861

Digitized by Google

HOME DISTRICTS—*continued.*

MANCHESTER (*Barrack Street, Hulme*).—Ashton, Bury, Burnley, Chester, Fleetwood, Lancaster, Liverpool, Mold, Newcastle-under-Lyne, Preston, Shrewsbury, Stafford, Warrington, Welshpool, Wrexham, Isle of Man.	G. W. Rippon	Purveyor 30Dec.1859
NETLEY (*Royal Victoria Hospital*)	W. J. A. Tucker R. C. Baker O. F. Beale	Prin. Purv....24Dec.1859 Dep. Purv....22Feb.1861 Dep. Purv. ...22Feb.1861 *Attached to London District.*
PEMBROKE (*Pembroke Dock*).—Brecon, Bristol, Cardiff, Cirencester, Horfield, Newport, Penally.		
PORTSMOUTH (*Garrison Hospital, Portsea*).—Chichester, Fort Cumberland, Fort Monckton, Guildford, Hilsea, Haslar.	K. Jenner J. Johnston	Prin. Purv....24Dec.1859 Dep. Purv....21Nov.1861
SHEFFIELD.—Beverly, Birmingham, Bradford, Chesterfield, Coventry, Derby, Doncaster, Grantham, Halifax, Hull, Knaresborough, Leeds, Lincoln, Leamington, Leicester, Lichfield, Newark, Northampton, Nottingham, Pontefract, Richmond (Yorkshire), Scarborough, Warwick, Weedon, Worcester, York.	George Johnston	Dep. Purv. .. 22Feb.1861
SHORNCLIFFE (*General Hospital, Camp*).—Hythe.	G. W. Mellish	Purveyor 1Nov.1855
WINCHESTER.—Christchurch, Devizes, Dorchester, Reading, Troubridge, Weymouth.	J. Holmes	Purveyor 13Oct.1858
WOOLWICH (*General Hospital*)	J. L'E. L. Buchanan 1st. W. Sherman W. R. Taylor	Purveyor .....13Oct.1855 Dep. Purv....22Feb.1861 Dep. Purv.....18Feb.1862

Officers employed on Special Duty (London, *Purveyor in Chief's Office*).

Gregson Bridgett	Prin. Purv. ..24Dec.1860	J. A. Scott	Dep. Purv.....22Feb.1861
John Busn	Purveyor.....28Oct.1858	W. T. C. Wilton	Dep. Purv.....23Apr.1861

Officer Unattached.

J. Menzies.....Purveyor.....10June1864

FOREIGN STATIONS.

AUSTRALIA (*Melbourne*).—Adelaide, Port Arthur, Sydney, Tasmania.	W. Robertson	
BERMUDA (*Bermuda*)	Robert Du Port	Dep. Purv. .. 1Mar.1864
1st CAPE OF GOOD HOPE (*Graham's Town*).—Fort Brown, Port Elizabeth, New Hamburgh, Woodridge, Toie River Camp, Fort Peddie.	A. W. Pigott	Prin. Purv. .. 1Apr.1863
2nd DITTO (*King William's Town*).—East London, Fort Jackson, Fort Stutterheim, Kei-kamma Hock, Panmure, Tamacha, Fort Cox, Berlin, Need's Camp, Wiesbaden, Grey Town.	Rich. M. Lonsdale	Purveyor.....10Feb.1859
3rd DITTO (*Cape Town*)	J. S. Ravenhill	Dep. Purv. ..22Feb.1861
4th DITTO (*Fort Beaufort*).—Eland's Post, Fort Fordyce, Fort Hare, Middle Drift, Queenstown, Tchuma, Tyldon Valley, Tyumie, Foonah's Kloof, Victoria.	*Attached to Graham's Town.*	
5th DITTO (*Natal*)	W. Macken	Dep. Purv. .. 22Feb.1861
CANADA	Edward Morris	Prin. Purv. .. 24Dec.1860
1st (*Montreal*)—Kingston, St. John's	R. H. Stewart	Dep. Purv. .. 22Feb.1861
2nd (*Quebec*)	Joseph Muskett	Dep. Purv. .. 18Feb.1862
3rd (*Toronto*)	Chas. Hammond	Dep. Purv. .. 22Feb.1861
NOVA SCOTIA (*Halifax*).—Fredericton, N. B., St. John, N. B.	W. Amey	Purveyor 25Mar.1859
CHINA (*Victoria, Hong Kong*).—Cowloon, Stanley..	John Thomson J. J. Dunaway	Purveyor.....4Feb.1862 Dep. Purv. ..26July1864
CEYLON (*Colombo*).—Point de Galle, Kandi, Newera Ellia, Trincomalee.	S. W. Rains	Dep. Purv. ...22Feb.1861
GIBRALTAR (*Gibraltar*)	J. M. Green. W. J. Birnie	Prin. Purv....16July1861 Dep. Purv. ...22Feb.1861
JAPAN	W. Monk	
MALTA (*Valetta*).—Gozo, Vittoriosa, Citta Vecchia, St. George's Bay.	C. B. Knapp Fred. Wm. Page	Prin. Purv. .. 24Dec.1859 Dep. Purv. .. 1Mar.1864
MAURITIUS (*Port Louis*)	T. W. Cooper	Purveyor 26July1859
NEW ZEALAND (*Auckland*).—Otago, New Plymouth, Wellington, Wanganui, Ahuriri, Queen's Redoubt, Tauranga, Otahuhu.	H. de B. Adams Thos. Marravers E. F. Hemingway S. Adamson Arthur Bull	Purveyor .... 2Mar.1864 Purveyor .... 16July1861 Dep. Purv. .. 22Feb.1861 Dep. Purv. .. 22Feb.1861 Dep. Purv. ...5Apr.1864
WEST COAST OF AFRICA	H. Malcouronne	
1st WEST INDIES (*Barbadoes*).—Antigua, Berbice, Demerara, Dominica, Grenada, Montserrat, Nevis, St. Christopher, St. Lucia, St. Vincent, Tobago, Trinidad, Virgin Islands.	S. C. Harrington	Purveyor 20Feb.1855
2nd DITTO (*Kingston, Jamaica*).—Newcastle, Port Royal, Spanish Town, Up-Park Camp, Falmouth, Stoney Hill, Turks and Caicos Islands.	G. H. Pooley	Purveyor 16July1861

Uniform—*Blue. Facings—Grey.*

Digitized by Google

CHAPLAINS' DEPARTMENT.

Chaplain General.

Rev. George Robert Gleig, *M.A.*	2July1846 (1Apr.1844.)	*War Office*

Chaplains to the Forces (1st Class).

Rev. W. Helps	5Sept.1863	*Dublin*
The Ven. Archdeacon Hen. Press Wright, *M.A.*	1Jan.1864	*Gosport*
Rev. J. E. Sabin, *M.A.*	1Jan.1864	*Portsmouth*
— Hugh Huleatt, *M.A.*	17May1865	*Hounslow & Knellerhall*

Chaplains to the Forces (2nd Class).

Rev. G. W. Langmead, *M.A.*	16May1861	*Chelsea*
— Chas. Green, *M.A.*	16May1861	*Malta*
— E. W. Milner, *M.A.*	16May1861	*Halifax, N.S.*
— D. Robertson, *M.A.*	16May1861	*Quebec*
— Geo. Dacre, *M.A.*	16May1861	*Preston*
— Charles J. Hort, *M.A.*	16May1861	*Cork*
Rev. T. H. M. Bartlett, *M.A.*	17May1861	*Montreal*
— Edw. J. Rogers, *M.A.*	17May1861	*Aldershot*
— Rob. Halpin, *B.A.*	5Dec.1861	*London*
— R. L. M'Ghee, *M.A.*	5Dec.1861	*Dublin*
— L. Parsly, *R.C.*	1Apr.1862	*New Zealand*

Chaplains to the Forces under the Warrant of 1847.

Rev. Geo. Lawless, *M.A.*	22Dec.1855	*Sheerness*
— J. A. Crozier, *M.A.*	1Oct.1856	*Netley*
Rev. W. Sykes, *M.A.*	1Oct.1856	*Devonport*
— L. J. Parsons, *M.A.*	20Oct.1857	*Shorncliffe*

Chaplains to the Forces (3rd Class).

Rev. Walter M. Wright	14Mar.1860	*Limerick*
— Henry Hare, *B.A.*	16May1861	*Winchester*
— T. Gardner	18July1861	
— J. J. Mahé, *R.C.*	5Dec.1861	
— M. C. O'Dell	6Dec.1863	*Dublin*
— J. L. Moody, *M.A.*	7Apr.1864	*Walmer*
— H.E. Maskew, *M.A.*	23June1864	*Shorncliffe*
— Sydney Clark, *M.A.*	16Oct.1864	*Gibraltar*
— W.F. Hobson, *M.A.*	17Nov.1864	*Woolwich*
Rev. J. Virtue, *R.C.*	2Feb.1865	*Colchester*
— Fra. Cannon, *P.*	2Mar.1865	*Colchester*
— D. Somerville, *M.A.*	6Mar.1865	*Shoeburyness*
— S. B. Windsor, *M.A.*	19Mar.1865	*Kingston, C.W.*
— T. Coney, *M.A.*	5May1865	*Woolwich*
— M. Crooke, *B.A.*	18May1865	*Templemore*
— H. N. Wheeler, *M.A.*	28May1865	*Aldershot*
— E. L. Walsh, *B.A.*	5Aug.1865	*Warley*

Chaplains to the Forces (4th Class).

Rev. L. H. St. George, *B.D.*	1Sept.1855	*Portsmouth*
— F. F. Thomson, *B.A.*	1Oct.1855	*Woolwich*
— Chs. Moore, *B.A.*	15Oct.1855	*Newbridge*
— Alex. Henderson, *P.*	16Oct.1855	*Dublin*
— J. B. H. Harris, *M.A.*	22Oct.1855	*Manchester*
— T. Molesworth, *M.A.*	19Nov.1855	*Curragh*
— T. R. Maynard, *M.A.*	5Dec.1855	*Canterbury*
— Edwin Smith, *M.A.*	1Oct.1856	*Colchester*
— J. F. Browne, *R.C.*	15Sept.1857	*St. Helena*
— C. A. Ashetou Craven, *M.A.*	23Oct.1857	*Sheffield*
— Geo. Wylde, *M.A.*	25Feb.1858	*Colchester*
— H. O. Wrench, *M.A.*	18Mar.1858	*Malta*
— Jas. Hamilton, *R.C.*	1Apr.1858	*Woolwich*
— Jos. O'Dwyer, *R.C.*	12Apr.1858	*Mauritius*
— Pat. Beaton, *M.A., P.*	1July1858	*N. Zealand*
— Michael Cuffe, *R.C.*	7Sept.1858	*Chatham*
— Thos. Molony, *R.C.*	7Sept.1858	*Curragh*
— Geo. Ruggles Fisher, *M.A.*	30Oct.1858	
— D. Arthur, *P.*	23Nov.1858	*Aldershot*
— Fred. J. Abbot, *M.A.*	1Apr.1859	*Aldershot*
— John O'Flaherty, *R.C.*	1Apr.1859	*Fermoy*
— Edward Butler, *R.C.*	1Apr.1859	*Halifax, N.S.*
— T. Lloyd Coghlan, *R.C.*	1Apr.1859	*Malta*
— Jos. M'Sweeney, *R.C.*	1Apr.1859	*New Zealand*
— Rob. Shepherd, *R.C.*	1Apr.1859	*Bermuda*
— James Carey, *R.C.*	1Apr.1859	*Gibraltar*
— G. C. Williams, *M.A.*	14May1859	*Canada*
Rev. Thos. C. Stanley, *B.A.*	8Dec.1859	*Plymouth*
— W. R. Beach, *M.A.*	29Dec.1859	*London*
— Wm. Ponsford	1May1860	*Barbados*
— Edw. Hillman, *M.A.*	11July1860	*Malta*
— J. Browne Wilson, *P.*	18Sept.1860	*Chatham*
— John Arden Bayley, *B.A.*	1Jan.1861	*N. Zealand*
— R. G. Codrington, *B.A.*	15Jan.1861	*Gibraltar*
— Chas. J. Coar, *B.A.*	2Mar.1861	*Hong Kong*
— James M'Whinny, *P.*	4Mar.1861	*Curragh*
— Dan. Donovan, *R.C.*	9Mar.1861	*Portsmouth*
— J. A. Welsh Collins, *B.A.*	16Mar.1861	*N. Zealand*
— James Daly, *R.C.*	28Mar.1861	*Aldershot*
— Alex. H. Hore, *M.A.*	10Apr.1861	*Malta*
— Reginald H. Bullock, *M.A.*	23Apr.1861	*Aldershot*
— T. W. Burridge, *M.A.*	1June1861	*Dover*
— J. C. Edghill, *M.A.*	14Sept.1861	*Chatham*
— J. Y. Barton, *M.A.*	1Mar.1862	*Dover*
— John Higginbotham, *R.C.*	3May1862	*Aldershot*
— R. C. Browne	9Aug.1862	*York*
— T. H. Cole, *M.A.*	8Nov.1862	*Parkhurst*
— Chas. Aug. Wetherall, *B.A.*	28Feb.1863	*Chatham*
— H. Tudor Craig, *B.A.*	1June1863	*Aldershot*
— Arthur M'Carthy	30Apr.1864	*Aldershot*

Note.—Chaplains after whose names the letter *P.* appears belong to the Presbyterian Church. Roman Catholic Chaplains are distinguished by the letters *R. C.*

Digitized by Google

MILITARY STORE DEPARTMENT.

Principal Superintendents of Stores.

H. W. Gordon, *C.B.*	1Apr.61	*Woolwich*
H. Tatum	13Aug.62	*War Office*
T. C. Martelli (*rel.rk.*28Feb.62)	1Nov.64	*Dublin*

Superintendents of Stores.

C. S. Elliott (*rel.rk.as Col.*7June63)	1Apr.61	*Gibraltar*
W.L.M.Young,*C.B.*(*rel.rk.*1Oct.60)	1Apr.61	*Malta*
J.C.Rowland (*rel.rk.*11Feb.61)	do.	*Portsmouth*
R. R. Pringle	1Jan.63	*Tower*
W. L. Penno	5Aug.64	*Devonport*
Edw. Pengelley	1Nov.64	*Halifax*
Alexander Gun	3Aug.65	*Chatham*

Deputy Superintendents of Stores.

W.H.G.Johnstone (*rel.rk.*1Oct.54)	1Apr.61	*Dublin*
S. G. Bake (*rel.rk.*4June58)	do.	*Tower*
†W.H.Parkyn (*rel.rk.*7June58)	do.	*Woolwich*
C.K.Cleeve (*rel.rk.*16Nov.58)	do.	*Purfleet*
J.St.George (*rel.rk.*13Mar.40)	do.	*Edinburgh*
W.M.King (*rel.rk.*1Oct.60)	do.	*Priddy's Hd*
W.A.Holwell (*rel.rk.*1Apr.50)	17Jan 62	*Woolwich*
T. A. G. Satchwell	7May62	*Cape G. Hope*
†F. A. Galletley	do.	*Montreal*
C.H.Cooper (*rel.rk.*6Apr.53)	24July62	*Cork Harbr.*
W. C. Moore	13Aug.62	*Devonport*
W. O'Neill	1Jan.63	*Tower*
Wm. S. Forster	5Dec.63	*Barbados*
Wm. H. H. Scott	5Aug.64	*Hong Kong*
R.A.T.Walker (*rel.rk.*30Apr.45)	1Nov.64	*Dover*
John B. Cole (*rel.rk.*14May55)	3Aug.65	*Sydney*
J. O. Hamley (*acting*26Oct.63)		*N. Zealand*

Assistant Superintendents of Stores.

S.B.Maclean (*rel.rk.*1Apr.56)	1Apr.61	*Bermuda*
W.H.Tapp (*rel.rk.*14Apr.53)	do.	*Quebec*
F. H. Glinn (*rel.rk.*21Apr.56)	do.	*Tipner*
G.G.Munro (*rel.rk.*15July55)	do.	*Aldershot*
John I. Lilley (*rel.rk.*1Jan.56)	do.	*St. Helena*
W. Green (*rel.rk.*6Oct.56)	do.	*Tower*
H. W. Piers (*rel.rk.*1Nov.47)	do.	*Cape Town*
W.B.Staples (*rel.rk.*1Apr.51)	do.	*Bull Point*
J.O.Hamley (*rel.rk.*19May52)	do.	*Auckland*
J. Duncan (*rel.rk.*1Apr.54)	do.	*Portsmouth*
G.C.Holden (*rel.rk.*1Apr.55)	do.	*Woolwich*
G. Bayly (*rel.rk.*30June55)	do.	*Jersey*
J.Durnford (*rel.rk.*9Sept.56)	do.	*Chester*
S. Wright (*rel.rk.*4June58)	do.	*Weedon*
Thos. St. G. C. R. Thomson (*rel.rk.*8July58)	do.	*Mauritius*
W.T.Forster (*rel.rk.*15Mar.59)	do.	*Upnor*
W. E. Webster (do.)	do.	*Stirling*
W. R. Jenney (do.)	do.	*Guernsey*
A. H. Young (do.)	do.	*Jamaica*
J. R. Dombrain (*rel.rk.*17Mar.59)	do.	*Gibraltar*
J. Greig (*rel.rk.*1June60)	do.	*N. Brunswk.*
J. D. Harry (*rel.rk.*10June60)	do.	*Woolwich*
H. P. Hunt (*rel.rk.*1Oct.60)	do.	*Sydney*

Assist. Superintendents of Stores—contd.

G.J.Pirkis (*rel.rk.*11Feb.61)	1Apr.61	*China*
H.H.R.Hewitt (*rel.rk.*11Feb.61)	1Apr.61	*Woolwich*
D. Gibbons	5July61	*Colombo*
A.C.Macduff (*rel.rk.*26Nov.60)	2Aug.62	*New Zealand*
H. A. Russell	13Aug.62	*Pembr. Dk.*
A. S. Beswick	1Jan.63	*Athlone*
J. Moore	1Jan.63	*Kingst. C.W.*
E. Fayrer	1Jan.63	*Alderney*
†E. K. Dwyer	5Dec.63	*St. Helena*
W. F. Wright	do	*Woolwich*
Peter Warwick	5Aug.64	*Demerara*
W. A. Holmes	1Nov.64	*Tower*
Wm. Blake	1Nov.64	*K.Wm.'sTn.*
Hen. F. Travers	1Feb.65	*Pnt. de Galle*
Newcombe R. Raven	13Feb.65	*Malta*
†M. O. Miller	1Mar.65	*Dublin*
John B. Sparrow	3Aug.65	*Dublin*

Dep. Assist. Superintendents of Stores.

J. J. Lardner (*rel.rk.*28Feb.57)		1Apr.61	*Tower*
M. J. Ingram	(do.)	do.	*Japan*
T. Manford	(do.)	do.	*Woolwich*
J.F.Dalrymple	(do.)	do.	*Trincomalie*
C. H. Rumbold	(do.)	do.	*Tower*
W. J. Angell	(do.)	do.	*Simon's Tn.*
Chas. Ralph	(do.)	do.	*Dover*
Hen.Blackmore	(do.)	do.	*Tower*
†J. P. Serrurier	(do.)	do.	*Portsmouth*
E. P. Suggate	(do.)	do.	
Hen. Blakeney	(do.)	do.	*Tynemouth*
C. W. Elphinstone-HoHoway (*rel.rk.* 28Feb.57)		do.	*Halifax*
R. Meade	(do.)	do.	*Enniskillen*
G. E. March	(do.)	do.	*Port Natal*
†J. Bacon	(do.)	do.	*Harwich*
John J. Lake	(do.)	do.	*Port George*
M. G. Balneavis	(do.)	do.	*Tower*
J. F Edwards	(do.)	do.	*Devonport*
H. S. Bagenall	(do.)	do.	*Chatham*
H. Smith	(do.)	do.	*Hobart Tn.*
Edw. Wilgress	(do.)	do.	*Montreal*
Sam. O. Rogers (*rel.rk.as Capt.* 12Apr.56)		do.	*Kingston*
W. Peel (*rel.rk.*4June58)		do.	*Woolwich*
G. Wilgress (*rel.rk.*3Sept.58)		do.	*Sheerness*
R. Wolfe (*rel.rk.*16Nov.58)		do.	*Hyde Park*
E. V. Raynes	(do.)	do.	*Devonport*
J. Macintosh	(do.)	do.	*Dublin*
W.G.Boyes (*rel.rk.*7Dec.58)		do.	*Port Natal*
M. Sparkes	(do.)	do.	*Woolwich*
G.A.Brunett (*rel.rk.*15Mar.59)		do.	*Pt. Elizabeth*
W. Quinland	(do.)	do.	*Dublin*
G. C. Murray	(do.)	do.	*Chester*
J. Elliott	(do.)	do.	*Bull Point*
T. Timbrell	(do.)	do.	*N. Zealand*
S. L. D. Smith	(do.)	do.	*Mauritius*
C. C. Relph	(do.)	do.	*Gibraltar*
W. B. Le Geyt	(do.)	do.	*N. Zealand*
Alf. Keen (*rel.rk.*2Sept.59)		do.	*Gambia*
Wm.Marvin (*rel.rk.*1July60)		do.	*N. Zealand*
A. Montanaro (*rel.rk.* 10June60)		do.	*Marchwood*
J. C. Willis (*rel.rk.*7Aug.60)		do.	*Portsmouth*
†C.P.Silveira (*rel.rk.*1Oct.60)		do.	*China*
F. S. Shepherd		do.	*Tower*
J. Oxley		do.	*Priddy's Hd.*
F. G. Vick		do.	*Colombo*

Digitized by Google

Deputy Assistant Superintendents of Stores—continued.

Aug. Hillier	1Apr.61	*Graham's T.*	†W. Booth	1Apr.61	*Devonport*
Rich. H. Chase	do.	*Barbadoes*	Wm. J. Baker	do.	*Japan*
John Oakes	do.	*Sierra Leone*	T. G. Stack	do.	*Tower*
W. J. Eagle	do.	*Mauritius*	H. Payne Moore	do.	*Hong Kong*
S. J. Yates	do.	*Bermuda*	P. J. C. Flynn	do.	*Tower*
W. D. Bennett	do.	*Woolwich*	J. R. Herapath	do.	*Weedon*
A. R. Tribe	do.	*N. Zealand*	Philip A. Le Breton	do.	*Cape Coast*
P. H. Camilleri	do.	*Malta*	†G. S. Hoseason	do.	*Montreal*
G. Clark (*ret. rk.* 3Mar.55)	do.	*Woolwich*	J. M. Deegan	do.	*Hong Kong*
Hen. Taylor	do.	*East London*	F. S. S. Fead	do.	*Woolwich*
Jas. Mason	do.	*Cape Town*	Hen. Morgan	do.	*Aldershot*
J. G. Branscombe	do.	*Trinidad*	R. P. Olpherts	do.	*Honduras*
W. H. Chambers	do.	*Trincomalie*	J. Y. Stratton	do.	*Portsmouth*
B. S. Pearson	do.	*Tower*	J. A. Bristow	do.	*Dublin*
G. M. Thorn	do.	*Tower*	H. C. Morrey	do.	*Bermuda*
G. E. Lane	do.	*Woolwich*	J. C. Kellman	do.	*Jamaica*
G. T. Romilly	do.	*Tower*	W. C. Gordon	do.	*Woolwich*
R. Walsh	do.	*Edinburgh*	Rich. Iago	do.	*Pwrfleet*
M. J. P. Knight	do.	*Tower*	H. J. Mills	do.	*Portsmouth*
E. Nicoll	do.	*Chatham*	Fra. E. Thompson	do.	*Colombo*
Thos. A. White	do.	*Tower*	G. T. Pett	do.	*Tower*
E. Gatt	do.	*Malta*	†A. C. Goodban	do.	*Hong Kong*
D. Jeffreys	do.	*Woolwich*	W. R. Mayo	do.	*Portsmouth*
T. Pease	do.	*Woolwich*	E. B. Broadhead	do.	*Cork Harbr.*
John Browne	do.	*Cork Harbr.*	J. G. Elliott	do.	*Portsmouth*
T. J. Rawnsley	do.	*Woolwich*	W. H. Howell	do.	*Woolwich*
D. J. O'Reardon	do.	*Malta*	R. Nicholls	do.	*Woolwich*
W. W. Holworthy	do.	*Tower*	Fred. Pridham	do.	*Devonport*
J. H. Pearson	do.	*Ft. Beaufort*	H. M. Dunstan	do.	*Gibraltar*
W. S. Haldane	do.	*N. Zealand*	J. N. Marsdon	do.	*Dublin*
Geo. Arber	do.	*Tower*	G. A. Jolly	do.	*Pwrfleet*
J. A. Collins	do.	*Tower*	W. Dalton	do.	*Tower*
J. White	do.	*N. Zealand*	J. E. Taylor	do.	*Aldershot*
Hen. Potter	do.	*N. Zealand*	O. A. Pease	do.	*Woolwich*
J.C.Freeburn(*ret.rk.* 19Apr.56)	do.	*Woolwich*	Charles Webb	do.	*Malta*
D.O'Loghlen MacDermott	do.	*Dublin*			

Assistant Superintendent of Stores.

J. Tunbridge ..... *Newfoundland*

Deputy Assistant Superintendent of Stores.

Noel Hanmer ..... *Newfoundland*

Uniform—*Blue—Facings scarlet.*

† These Officers have completed a Practical Course of Instruction in the Manufacturing Departments.

The under-mentioned Military Store Stations are in charge of the following Officers:—

Adelaide, South Australia ..... In charge of Commissariat Officer.
Ascension (*H.M.S. "Meander" Store Depot*) ..... J. G. Bickford, Capt. R.N.
Carrickfergus ..... B. C. Boothby, Barrack Master 3rd Class
Cobras, Rio de Janeiro ..... Ramsay Cooke, Master, R.N.
Esquimalt, Vancouver's Island ..... J. Brenner, Assist. Paymaster, R.N.
Falkland Isles ..... J. G. Mackenzie, Capt. R.N.
Lagos ..... W. N. Duggan, *M.D.*
Limerick ..... W. Barton, *late* Capt. 6 F.
Perth and Freemantle, West Australia ..... Commissariat Officer.
Toronto ..... Major J. R. Holmes, Acting Barrack Master
Valparaiso (*H.M.S. "Nereus" Store Depot*) Charles R. P. Forbes, Master Commander, R.N.

Digitized by Google

BARRACK MASTERS.

N.B.—Stations printed in *Italics* are Out-Stations; *M.S.O.* Military Store Officer.

First Class.

Aldershot	23R T. Smith, *late* Lt. Rif. Brig.
Canada	S.W. Hall, *late* Lt. 73 F.
Chatham, *Brompton, Upnor & Fort Pitt*	J. Buckley, *late* Capt. 92 F.
Colchester, *Ipswich, Yarmouth & Towers on Coast of Norfolk and Suffolk.*	Sir Wm. O'Malley, *Bt. late* Capt. 7 F., Acting M.S.O.
‖Curragh of Kildare	
Gibraltar	W. Fisher, *late* Capt. 94 F.
Malta	M. G. L. Meason, *late* Capt. 8 Huss.
Manchester, *Bury & Ashton*	E.C. Munns, *late* Capt. 74 F. & Acting M.S.O.
Portsmouth, *Littlehampton, Gosport, Haslar, Fort Gomer, Fort Monckton, Blockhouse Fort, Browndown, Fort Elson, Fort Brockhurst, Fort Grange & Fort Rowner*	F. F. Laye, *late* Capt. 25 F.
Portobello, *Dublin, Ship Street, Beggar's Bush, Linen Hall, Aldboro' House, Pigeon House Fort & Towers North & South of Dublin Bay*	R. A. Daniell, late Ens. 76 F.
Royal Barracks, Dublin, *Mountjoy, Royal Infirmary, Richmond, Island Bridge, Arbour Hill & Royal Magazine Barrack, Phœnix Park*	
Shorncliffe, *Sandgate Castle, 2 Batteries & 9 Towers on the Coast*	J. G. Wright, *late* Lt. 30 F., Acting M.S.O.
Woolwich & *Warley*	E. Sutherland, Bt. Maj. *late* 7 F.

Second Class.

J. Campbell, Capt. h.p. 26 F.	*War Office*
F. Webber Smith, *late* Capt. 40 F.	*War Office*
Aberdeen, *Perth, Dundee, Broughty Ferry & Torry Point Battery*	J. Forbes, *late* Capt. 11 F.
Cork, *Ballincollig, Youghal, Kinsale & Charles Fort*	J. N. Gosset, *late* Maj. Rif. Br.
Devonport, *Plymouth, Exeter, Pendennis, St. Mawes Castle, Fort Tregantle, St. Nich. Island, Maker, Straddon, Pickle-combe Pt. & Pr. of Wales' Redoubt*	23R J. Daniell, *late* Maj. 66 F.
Dover	E. Harrison, *late* Lt. 95 F.
Edinburgh, *Leith, Piershill, Greenlaw, Dunbar, Berwick & Holy Island*	R. S. Wickham, late Capt. 1 W. L. R.
Graham's Town	J. Stawell, *late* Capt. 45 F.
Newbridge, *Athy & Naas*	R. Vivian, *late* Capt. 22 F.
Wellington Barracks (*St. James's Park*), *St. George's, Chelsea & Horse Guards*	23R Loraine White, late Capt. Ionian Staff
York, *Leeds, Bradford, Scarborough, Pavill & Stallingboro' Batteries*	L. Brickenden, late Capt. 71 F.

Third Class.

Belfast, *Carrickfergus, Derry & Forts on Lough Swilly & Lough Foyle*	B. C. Boothby, Capt. h.p. 95 F. & Acting M. S. O.
Birr	W. A. Stewart, *late* Capt. 58 F.
Bristol, *Newport, Cardiff, Brecon & Mumbles Fort*	W. Bell, *late* Lt. Col. 12 F., Acting M.S.O.
Clonmel, *Carrick-on-Suir, Cahir, Clogheen & Fethard*	F. C. Evelegh, *C.B. late* Lt. Col. & Bt. Col. 20 F.
Dublin	J. T. Downman, *late* Lt. 83 F.
Dundalk, *Armagh, Newry & 5 Towers*	F. Landers, *late* Paym. R. Art.
Fermoy, *Buttevant & Tralee*	Sir R. Colleton, *Bt. late* Lt. 45 F.
Fredericton, N. B.	G. Priestly, *late* Lt. 43 F.
Glasgow, *Hamilton, Paisley, Dumbarton, Fort Matilda & Ayr*	R. D. Barbor, *late* Bt. Maj. 40 F.
Hounslow, *Hampton Court & Kneller Hall*	Bt. Lt. Col. H. Edmonds, *late* 7 F.
Hythe, *Dymchurch Redoubt, 3 Batteries, & 29 Towers on the Coast*	R. S. Kelly, h.p. Roy. Staff Corps, Acting M.S.O.
Isle of Wight	E. J. Otway, *late* Capt. 6 F.
Jamaica	S. A. F. Cary, *late* Capt. 31 F.
Jersey	J. R. Heyland, *late* Lt. Col. 7 F.
Kilkenny, *Carlow, Waterford & Duncannon Fort*	J. S. N. Greene, late Capt. 28 F.
King William's Town, Kaffraria, Cape of G. Hope	Geo. Allan, *late* Capt. Turk. Cont. J. B. Hawkes, *late* Capt. 3 Huss.
Portsmouth	Lt. G. H. Sauders, h.p. 30 F.
Quebec	H. N. S. Shrapnel, late Lt. 3 Dr. Gds.
Regent's Park, *St. John's Wood, Hyde Park, Kensington & Tower*	W. Peel, *late* Capt. 1 Drs.
Templemore & *Roscrea*	A. T. Munro, *late* Lt. Roy. H. Gds.
Winchester & *Southampton*	Maj. Gen. Romer, r.f.p. R. Art.
Windsor	W. Fuller, *late* Lt. 53 F.

‖ This Station is placed temporarily under the charge of the Barrack Master at Clonmel.

Digitized by Google

Fourth Class.

Barbados ... *Hon.* E. S. Plunkett, Bt. Maj. *late* 95 F.	Halifax ... D.K.Ross, *late* Capt. 66F.
Bermuda ...	Limerick, *Nenagh, Clare Castle & Forts on Lower Shannon* ... W. Barton, *late* Lt. 6 F. Acting M. S. O.
Birmingham & Coventry ... J. E. Acklom, *late* Capt. 38 F.	Longford, *Boyle, Carrick-on-Shannon & Sligo* ... W. Adam, *late* Capt. 72 F.
Brighton, *Eastbourne & Towers on the Coast* ... J. Riley (*acting B. Mast.*)	Maidstone ... Maj. H. W. Dennie, r. f. p. 38 F.
Canterbury ... R. Long (*acting B. Mast.*)	Mauritius ... J. E. K. Grogan, *late* 2 W. I. Reg.
Cape Town & *Simon's Town* ... J. D. M. Bidwell Edwards, *late* Lt. 58 F.	Montreal ... E. Welch, Capt. *late* 93 F.
Castlebar *and Foxford* ... Lt. J. Nagel, h.p. Ceyl. Reg.	Mullingar ... H. W. E. Warburton, *late* Maj. 47 F.
Port Beaufort, Cape of Good Hope, & *Keiskamma Hoek* ...	Preston, *Burnley & Fleetwood* ... W. B. Park, *late* Capt. 26 F., Acting M. S. O.
Galway ... J. Hughes, *late* Lt. 57 F.	Sheffield ... Bt. Lt. Col. F. P. Lea, Unatt.
Gravesend, *Tilbury Fort, &c. Shoeburyness, Coal House Point, Shorn-Mead & Hope Point Batteries* ... C. Marr, *late* Capt. 12 Lanc., Acting M. S. O.	Walmer ... B. Milestone (*acting B. Mast.*)
	Weymouth, *Portland & Dorchester* ... J. J. M'Diarmid (*acting B. Mast.*)

Barrack Stations in charge of Acting Barrack Masters.

Adelaide, S.A. ... *Commissariat Officer in charge*	Pembroke Dock ... H. A. Russell, *a.s.*
Alderney ... E. Fayrer, *a.s.*	Perth, W.A. ... *Commissariat Officer in charge*
Athlone ... A. S. Beswick, *a.s.*	Port Elizabeth, Algoa Bay, Cape of G. H. ... G. A. Brunett, *d.a.s.*
Bahamas ...	Port Natal, Cape of G. H. ... W. G. Boyes, *d.a.s.*
Cape Coast Castle ... P. A. Le Breton, *d.a.s.*	Purfleet ... C. K. Cleeve, *d.s.*
Chester & *Liverpool* ... J. Durnford. *a.s.*	Sandhurst ... Quar. Mast. Davis
Cork Harbour ... C. H. Cooper, *d.s.*	St. Helena ... E. K. Dwver, *a.s.*
Demerara & *Berbice* ... P. Warwick, *a.s.*	St. John, N.B. ... J. Greig, *a.s.*
Enniskillen & *Belturbet* ... R. Mead, *d.a.s.*	Sheerness *and Isle of Grain Battery* ... G. Wilgress, *d.a.s.*
Fort George ... J. J. Lake, *d.a.s.*	Sierra Leone ... John Oakes, *d.a.s.*
Gambia ... A. Keen, *d.a.s.*	Stirling ... W. E. Webster, *a.s.*
Guernsey ... W. R. Jenney, *a.s.*	Sydney, N.S.W. ... J. B. Cole, *a.s.*
Hamilton, Canada ... J. Elliot, *late* Capt. 16 F.	Tipner ... F. H. Glinn, *a.s.*
Harwich, *Landguard Fort & Towers on the Coast of Essex and Suffolk* ... J. Bacon, *d.a.s.*	Toronto ... Maj. J. R. Holmes (*acting*)
	Trinidad ... J. G. Branscombe, *d.a.s.*
Hobart Town ... H. Smith, *d.a.s.*	Tynemouth, *Spanish and Clifford's Forts, Sunderland & Two Batteries at South Shields* ... H. Blakeney, *d.a.s.*
Honduras ... R. P. Olpherts, *d.a.s.*	
Hong Kong ... G. J. Pirkis, *a.s.*	
Kingston, Canada ... A. T. West, *late D.A.C.G.*	
Marchwood ... A. Montanaro, *d.a.s.*	
New Zealand ... J. O. Hamley, *a.s.*	
Newfoundland ... J. Tunbridge, *a.s.*	Weedon & *Northampton.* S. Wright, *a.s.*
	Yokohama, *Japan* ... M. J. Ingram, *d.a.s.*

Barrack Stations in charge of Master Gunners and Barrack Serjeants.

Chambly ... B.S.	Isle of Man ... B. S.	St. John's (C. E.) ... B. S.
Hurst Castle ... M. G.	Newcastle-on-Tyne ... B. S.	Sorel, Canada. ... A. B. S.
Isle aux Noix ... B. S.	Niagara ... B. S.	Trowbridge ... B. S.

Digitized by Google

CORPS OF ROYAL MARINES. (Artillery and Light Infantry.)

"Gibraltar"—"The Globe"—"*Per Mare, per Terram.*"

[1. *Chatham*; 2. *Portsmouth*; 3. *Plymouth*; 4. *Woolwich*; *r. Recruiting i.m. Instructor of Musketry*; *i.g. Instructor of Gunnery.*]

ARTILLERY.

Colonel.

Sir Chas. Menzies, *K.C.B. K.H. g.* 28Mar.63

Colonels Commandant.

H. C. Tate 20June62
George Colt Langley, Dep. Adj. Gen. 4Nov.64

Colonel 2nd Commandant.

G. G. Alexander, *C.B.* 23Mar.63

Lieut. Colonels.

G. A. Schomberg 27Mar.62
C. L. Barnard 27Mar.62
J. W. Collman Williams 20June62
Geo. S. Digby, *C.B.* 23Mar.63

Captains.

Henry Adair, *i. g.* 19Dec.56
Henry Way Mawbey 3Jan.57
Fred. L. Alexander 16Mar.57
Edmund Henry Cox, *i.g.* 2Dec.57
Edward H. Starr 2Feb.58
Edward Ralph Horsey 3July58
R. Turberville Ansell 8Sept.58
John Poore 19Jan.59
Henry Hewett 14Apr.59
Edward M'Arthur 14Apr.59
Henry B. Roberts, *m.* 14Apr.59
N. Macnamara 4May59
Arch. A. Douglas, *m.* 7May59
Wm. Penn Burton 7May59
Enbule D. Thelwall 7May59
Chas. Jolliffe, *m.* 25May59
George Brydges 13July60
F. W. Festing, *m.* 6Mar.62
E. C. L. Durnford 27Mar.62
Edward Gladstone 27Mar.62
Wm. Pitman 27Mar.62
C. S. Williams 20June62
J. W. H. C. G. Morris, *m.* 23Mar.63
Fra. E. Halliday 8Oct.63
Robert Woollcombe 1Apr.64
H. B. Savage 24Mar.65
H. H. Nott 12May65
Otway W. Cuffe 18May65

1st Lieutenants.

H. B. Tuson 22June55
W. H. T. M. Dodgin 14July55
J.C.Crawford, *qua. mast.* 2Aug.55
J. C. R. Colomb, *adj.* 2Aug.55
R. B. Gardner 22Mar.56
J. F. Crease 12Dec.56
C. P. Heaslop 19Dec.56
Rob. L. Bourchier 2Feb.58
George L. Tupman 14Apr.59
Cuthbert C. Suther, *s.c.* 4May59
Chas. W. Fothergill 7May59
Henry I. de Kantzow, *adj.* 7May59
Sidney T. Bridgford 7May59
Chas. James Kinsman 11Aug.59
Wm. Davis Welch 30Sept.59
William Stewart 30Sept.59
Corry Beverley Smith 8Nov.59
Arthur French 8Dec.59
R. A. Gorges 10Dec.59
Frederic Amelius Ogle 20Apr.60
Francis Edmund Begbie 20Apr.60
James Samuel Derriman 20Apr.60
Herbert Everitt 20Apr.60
Owen Thos. Jones 22Aug.60
Fra. Harwood Poore 13Sept.60
Edward Hen. Moore 22Feb.61
Fra. Hastings Edm. Owen 29Apr.61
Hen. H. Kelly 26Apr.61
Andrew Donald 6May61
J. W. A. E. Lillicrap 10Sept.61
Francis Bacon 17Sept.61
Alex. G. Anson 21July62
Rob. Calder Allen 8Feb.63
John Layland Needham 1Apr.64
Wm. G. T. Bickford 25Oct.64
John T. Lye 12May65
Geo. F. Pengelley 16May65
Hon. Henry Aylmer 18May65
Wm. La Trobe Cockcraft 18May65
Patrick W. O'Connor 18May65
Augustus J. Hill 18May65
James Sandys Bird 18May65
Ch. Cooper King 18May65
Walter Miller Lambert 18May65

2nd Lieutenants.

Chas. Henry Hullett, *s.c.* 26June60
Sam. H. Bunce Northcote 12Oct.60
Arthur Tupman 2Jan.61
Vivian D. Matthias 1July61
Burnett G. Hall 1July61
Frank Roberts 1July61
Geo. Andrew Noble Kitson, *c.* 4Feb.64
John Oakeley Maund 1Jan.64
William Miller (*sup.*) 1Jan.64

Blue—Facings scarlet.

LIGHT INFANTRY.

Colonels.

1H. Ivatt Delacombe, *l.g.* 28Mar.63
4John Alex. Philips, *l.g.* 28Mar.63
3 *Sir* Fortescue Graham, *K.C.B. l.g.* 1June63
2John Tatton Brown, *m.g.* 20Mar.65

Colonels Comm.

3John H. Gascoigne, *C.B.* 29May63
2Wm. Hen. March 5Nov.64
1Joseph O. Travers, *C.B.* 11Mar.65
4Wm. Rob. Maxwell 13June65

Colonels 2nd Comm.

1Hayes Marriott 5Nov.64
2Sam. N. Lowder 5Nov.64
4Geo. Lambrick 11Mar.65
3Rich. Geo. Connolly 13June65

Lieut. Colonels.

2Aug. D. L Farrant 22Dec.60
2Wm. Stratton Aslett 1Mar.62
1Wm. Fra. Foote 6Mar.62
4W. Grigor Suther, *C.B.* 6Mar.62
4Charles Louis 18Mar.62
3Rich. King Clavell 26Mar.62
3Penrose C. Penrose 8May62
Geo. B. Rodney, Assist. Adj. Gen. 16Mar62
2Jermyn C. Symonds 16May62
1Peregrine H. Fellowes 22May62
1Chas. Wm. Adair 29May62
2Robt. S. Harrison 15Sept.62
1Chas. Fred. Menzies 21Sept.62
1David Blyth 5Nov.62
3Jas. Ainslie Stewart 11Mar.63
3James Pickard 13June63

Captains.

2W. A. G. Wright, *m.* 18Jan.59
3G. Wentworth Forbes, *m.* 8Apr.59
3Fleetwood J. Richards, *i. m.* 15Apr.59
1Arthur Butcher 15Apr.59
3George Drury 16Oct.58
1Edw. Andrée Wylde, *i.g.* 17Feb.59
2Joseph Henry Jolliffe, *r.* 24Feb.59
4J. W. A. Kennedy 24Feb.59
1Robert Boyle, *l.c.*, *i.m.* 24Feb.59
2John Elliott 24Feb.59
2Charles M'Arthur, *i.m.* 24Feb.59
2Hamond W. Gwyn 24Feb.59
1Hen. Geo. J. Davies, *r.* 24Feb.59
4R. Vansittart Allen 24Feb.59
3N. W. de Courcy, *m.* 24Feb.59
1George Webb 19Apr.59
1W. G. R. Masters, *m.* 21June59
4Richard Parke, *l.c.*, *i.g.* 7July59
4Thomas Magin 31July59
3Charles Slaughter 1Aug.59
2T. Val. Cooke, *m.* 19Dec.59
2W. E. Farmar, *r.* 13Feb.60
3Alf. de Hochepied Nepean, *r.* 1Mar.59
2Geo. E. O. Jackson, *m.* 1Mar.59
4Edwd. Price Usher, *m. r.* 29Mar.59
3Michael Spratt 22June60
4Julius Bunce, *i.m.* 22June60
4Edward Lawes Pym, *m.* 22June60
1Charles John Ellis, *m.* 14July59
3Edm. C. Domville 8Sept.59
2Benj. Bousfield Herrick 18Dec.59
2Wm. Jas. Kinsman 10July59
4J. Tunstall Haverfield 16Sept.59
1P. May Carew Croker 18Oct.59
2Geo. Bayles Heasty, *r.* 12Dec.59
3John Bases Prynne, *m.* 1Apr.59
1Charles Osborn Baker 22June60
4Philip Harris 27July59
4Wm. James Dunn, *r.* 18Sept.59
1John Horndon Parry 8Sept.59
2Richard K. Willson, *r.* 17Oct.59
4Edmund B. Snow 2Dec.59
1James Taylor 1Feb.59
4Edw. J. R. Connolly 25Feb.59
4Arthur Ellis 14July59
3George Bazalgette 11Aug.59
3E. Gough M'Callum, *r.* 11Aug.59
2George Gregory 19Feb.59
1Henry Geo. Elliot, *r.* 7Mar.59
1James Shute, *r.* 14Apr.59
4John Busteed Seymour 14Apr.59
2Arthur John Stuart 14Apr.59

Digitized by Google

John Yate Holland, *m.r.* 14Apr.59
C. Loftus T. Usher 7May59
Geo. Lascelles Blake 7May59
D. F. C. Fraser 7May59
W. H. Worthy Bennett 7May59
George Leslie, *r.* 7May59
Nicholas Bennet Dalby 7May59
Rich. Pentland Henry 7May59
Chas. L. A. Farmar, *r.* 25May53
Harry Lewis Evans, *m.* 12July59
Wm. Rich. Jeffreys 11Aug.59
Theophilus Vaughton 7Oct.59
William Taylor 8Nov.59
Horatio N. C. Blanckley, *r.* 18Oct.59
Chas. Wm. Carrington, *s.g.* 21Nov.59
R. W. B. Hunt 22Nov.59
A. F. Hawkey 8Dec.59
Edward Spry 10Dec.59
Fred. Geo. Pym, *m.* 20Dec.59
Ed. Fallowfield Cooper 20Apr.60
Geo. H. Maskery 20Apr.60
Wm. Hen. H. West 20Apr.60
Ambrose Woirige, *m.* 20Apr.60
T. G. Shelton Mebeux 13July60
Wm. Tuzis Savary 13July60
J. M. Pred. Courcy Meade 1Aug.60
Geo. Oliver Evans 13Sept.60
Alfred. Herbert Rael 4Feb.61
Geo. Naylor 13Feb.61
Wm. Wm. Thomas 26Apr.61
John Cobb 26Sept.61
Wm. Hen. Clements 13Dec.61
Caleb. Ward Burton, *m.* 26Dec.61
James Conway Travers, *s.* 15Jan.62
Fred. Lewis David 15Jan.62
James Stirling Mould 1Mar.62
Wm. Addis Delacombe 18Mar.62
Chas. Eyre Wyatt Lane 26Mar.62
Hen. Fred. Short, *r.* 27Mar.62
Francis Lean 27Mar.62
J. Blackwood Colwell 27Mar.62
Sam. Swale, *r.* 27Mar.62
William Sanders 16May62
Walter Lee Morris, *r.* 16May62
Arth. Cha. J. M'Meekan 22May62
T. H. A. Brenan 21Aug.62
Geoffrey Mairis 27Aug.62
C. B. H. Mitchell 14Nov.62
John M. Lennox 29Dec.62
Frederick Ley 2Apr.63
Alfred. Sanders 23Apr.63
James P. Murray 23Apr.63
Fitzm. Creighton 29May63
Wingrove L. Tinmouth 1June63
Chas. Bulkeley Nurse 3July63
Bellinger Henry Symons 10Dec.63
Edward Sutton Jones 11Dec.63
Chas. Fra. Coppin 30Dec.63
Robt. A. Bruton 7July64
Anthony Malone 1Sept.64
Melville Sather 21Sept.64
Thos. Frothero Newall 21Sept.64
Fred. Gasper le Grand 5Nov.64
Chas. Jas. Graham 5Nov.64
Robert Fred. Taylor 6Nov.64
Jas. W. V. Arbuckle, *r.* 13Dec.64
Albert H. Ozzard 3Jan.65
Edw. B. Pritchard 7Jan.65
Geo. Fred. Blake 11Mar.65
Henry Villiers Forbes 13June65
Arthey H. F. Barnes 20June65
Gustavus Francis Munro 19Sept.65

1st Lieutenants.

Art. Huntley H. Walsh 22June55
Alex. Basset S. Sharp, *adj.* 29June55
John Cairncross 5July55
Charles Stark 2Aug.55
James Small 27Sept.55
John D. Broughton, *qua. mast.* 24Nov.55
Pons. R. Holmes, *adj.* 16Dec.55
Alfred H. Pascoe 1Mar.56
Lennox Geo. Rodney 4June56
Daniel Conner, *qua. mast.* 28June56
Wm. Henry Wroot, *qua. mast.* 5July56
Cha. D. H. Robilliard 10July56
Wm. Godfrey Hale 24July56
Joseph Geo. Shanks, *adj.* 24Feb.54
Fra. Joseph Parry 16Sept.56
Chas. Edw. Macdonald 18Oct.56
Wm. Hen. Speer 7Nov.56
John Richard Mascall 13Feb.55
Vernon Wm. Sims 17Oct.57
Rose Lambart Price 28Nov.57
Thos. Meyrick Hewett 2Dec.57
George Johnston 1Feb.58
Archibald Macintosh 25Feb.58
H. T. Stanes Davis 13Mar.58
Clem. W. Carlyon 3July58
W. Winkworth Allnutt 29July58
H. Towry Miles Cooper 1Aug.58
And. Wm. D. Smith 8Sept.58
John Christopher Hore 9Nov.58
Arthur Hill 15Nov.58
Wm. N. G. Johnson 10Dec.58
John M. Moody 19Jan.59
Sechwell Ray Buckle 19Feb.59
Edw. Chas. Sparshott 7Mar.59
Chas. Lanyon Owen, *adj.* 1Mar.59
Geo. Francis Gamble 14Apr.59
S. E. W. Hemmans 14Apr.59
E. Hillman White 14Apr.59
Alfred Fonblanque 14Apr.59
Mackay A. H. J. Heriot, *adj.* 14Apr.59
Benj. Dutton Kennicott 14Apr.59
George Clement Boase 14Apr.59
Wm. Morris Pritchett, *qua. mast.* 14Apr.59
Geo. Maunsell Shewell 14Apr.59
John Miller Hamilton, *adj.* 14Apr.59
John Sims Bontein 14Apr.59
James Woodward Scott 14Apr.59
Samuel Travers Collins 14Apr.59
Geo. Hen. Elliot 14Apr.59
W. Wynch G. B. Willis 14Apr.59
J. Gore Fitzgerald 14Apr.59
Wm. Edw. Despard 14Apr.59
Walter Julius Barker 14Apr.59
Edw. Forbes Thompson 5May59
Wm. Hen. Smith 7May59
John Straghan, *adj.* 7May59
Wm. Hen. Poyntz 7May59
Augustine Evans 7May59
R. Reg. A. Woodforde 7May59
Jas. Alfred Godfrey 7May59
Langham Rokeby 7May59
Wm. Armstrong 7May59
Rob. Jas. Pascoe 7May59
Hen. Cowley Bowker 7May59
Graham Hewett 7May59
Hen. Monckton Kay 7May59
Nowell FitzUpton Way, *adj.* 7May59
Ernest Aug. Macy 7May59
Geo. Majendie Vivian 7May59
Chas. Edw. Servante 7May59
Edward O'Donovan Powell 7May59
Jas. Anderson Morice 7May59
M. Henry Farquharson 25May59
Joseph Phillips 12July59
Geo. Bentham Morris 22Sept.59
Jacob M. W. Silver 8Nov.59
Jas. Weir Inglis 8Nov.59
Hen. Harford Strong 15Nov.59
Thos. Palmer Norton 22Nov.59
Henry Eyre Russell 20Dec.59
Thomas Martin Whale 20Apr.60
Edw. O. B. Gray 20Apr.60
W. Repton Friend Hopkins 20Apr.60
Geo. H. T. Colwell 20Apr.60
Hugh William Bamber 20Apr.60
Henry Evelyn Sturt 20Apr.60
Wm. Hen. Vallack Tom 13July60
Rob. Chas. Harvey 13July60
Chas. Fred. La Coste 13July60
John Dudley Fosbroke 1Aug.60
Edward Kinsman 19Oct.60
Sydney Vere Alston 12Dec.60
Edward Lee Rose 22Dec.60
Lawrence Paulet Shawe 4Feb.61
Geo. Stevens Nash 5Feb.61
Wm. Rolt Triscott 26Sept.61
Edw. Jas. Westby 18Oct.61
Roland Lewis Agassh 13Nov.61
Fred. Robt. Beechey 13Dec.61
St. Andrew St. John 20Dec.61
Edw. W. G. Byam 26Dec.61
John I. Morris 15Jan.62
Gerald A. Heseltine 15Jan.62
Hen. Seton Bourchier 1Mar.62
John Holland 6Mar.62
Henry L. Stirling 6Mar.62
Edw. B. S. Perkins 6Mar.62
Geo. John Airey 26Mar.62
Fra. Fosbery Evans 27Mar.62
Rob. Wm. Fra. Holt 28Mar.62
Rob. Hoare Dwyer 28Mar.62
Alfred Wilmot Johnston 22Apr.62
Edw. Moulton Messiter 8May62
James Inman 16May62
Geo. Anne G. Martin 16May62
Hen. Bevan Isaacson 21May62
John Midiane Dyer 21May62
Fra. Fuller 22May62
James Lecky 25June62
Wm. Taylor Miller 21Aug.62
Ringrose Drew Tully 27Aug.62
Joe Drury Bottomley 3Sept.62
Hen. A. Alf. Turner 14Nov.62
Reginald P. Baker 15Dec.62
Hen. Art. Thomas 20Dec.62
John Alfred Sweny 29Dec.62
Wm. Menzies 29Dec.62
Edw. M. C. Coates 16Feb.63
Edw. N. W. Holbrook 27Mar.63
Edm. A. B. Lysons 2Apr.63
Fra. M. Shairp 23Apr.63
Erskine Tudor Risk 23Apr.63
Albert G. S. Hawes 15May63
N. W. I. H. Stephens 29May63
Wm. Hen. Wells 1June63
W. E. Evelyn Morley 3July63
M. P. Hall Gray 4July63
Frederic V. G. Bird 10Dec.63
Percival Rob. Champion 16Dec.63
Chas. S. C. Webb 25Dec.63
Henry Dixon 30Dec.63
Wm. Arth. Rutherford 3Feb.64
Thos. E. Hungerford 3Feb.64
Orlando R. W. Wood 16Feb.64
Edw. Wm. Sampson 20Apr.64
H. J. Lawrence Norcock 7July64
Thos. Delves Broughton 2Aug.64
Joseph Edw. M'Neale 2Aug.64
Jasper N. Harrison 27Aug.64
Jas. Lindsay Maccall 1Sept.64
Chas. Morton Barham 10Sept.64
Somers Reginald Lewis 21Sept.64
Wm. Fred. M'Ilwaine 21Sept.64
John Cecil Peters 5Nov.64
Wm. Gage Armstrong 5Nov.64
Wm. Fred. Campbell 13Nov.64
Alfred Close Cassan 14Nov.64
Chas. Albert L. Moore 9Dec.64
Thomas Lakin 3Jan.65

Digitized by Google

2Leslie P. Smith 5Jan.65
2Chas. A. Kennedy 7Jan.65
4Warner W. Spalding 21Feb.65
4Cyril Frampton 11Mar.65
2Digby Hen. Dent 30May65
4Hen. James Bowman 13June65
1Fra. Hutchinson 20June65
1Arch. M. T. Gibson 29June65
4Chas. H. Scafe 19Sept.65

2nd Lieutenants.

2Edwin Poole 23June62
2Oliver A. Beadon 23June62
3F. H. Mountsteven 23June62
1Osborn Tracey 23June62
1Hen. E. Mortimer 23June62
3Fred. J. Ludgater 23June62
4C. D. Macdonald 23June62
3P. H. O'B. Despard 23June62
2Edw. M. Moore 23June62
1Harry M. Clements 23June62
4Geo. F. H. Rule 19Aug.62
2Robt. A. D. Ramsay 31Dec.62
1Henry Gritton 31Dec.62
3F. N. Forth 31Dec.62
4C. S. F. Fagan 31Dec.62
2Felix H. March 31Dec.62
4Wm. P. Wright 31Dec.62
1Thos. Crafer 31Mar.63
3E. Selby Innes 31Mar.63
3Aug. Bury Liardet 24June63
1Philip Sidney 24June63
2Hen. Armstrong Peake 24June63
4Geo. C. W. Westbrook 24June63
1Robt. E. Montgomery 24June63
4Geo. S. Walker 24June63
3Sydney Tyers 24June63
3Hen. Vere Barclay 24June63
1Herbert St. G. Schomberg 24June63
3Aug. Fred. Blyth 24June63
4Herbert Bradley 24June63
2Wm. T. Allen 24June63
2Edward A. Ford 1Jan.64
4Laurence Fortescue 1Jan.64
1Fred. Baldwin 1Jan.64
4Edward H. Parker 1Jan.64
1John Craigie 1Jan.64
2Adolphus E. Sparshott 1Jan.64
2J. A. R. M'Kechnie 1Jan.64
3Fred. M. Eden 1Jan.64
2Wm. Colville James 27June64
4Fred. B. Drury 27June64
1Cadwallader Waddy 27June64
2G. M. S. Douglas 27June64
1L. H. G. Cross 27June64
4John H. Sandwith 27June64
2Wm. Campbell 27June64
1Rob. B. Kirchhoffer 28Dec.64
4Rob. D. D. Jervois 28Dec.64
3Edw. Berry Byrch 28Dec.64
3Adolphus Brett Crosbie 28Dec.64
3Art. Hughes Blaxland 28Dec.64
1Jas. Hervey Price 28Dec.64
3Alex. H. Des Barres 28Dec.64
3Rob. W. Heathcote 28Dec.64
3Roger Pine Coffin 28Dec.64
4Alex. A. Crespin 28Dec.64
4John C. Wardell 28June65
2Fra. V. B. Yates 28June65
1Woollett Wilmot 28June65
4Trevor A. Le Breton 28June65
2Wm. Hen. M'Cheane 28June65
3Chas. A. R. Musters 28June65
4Geo. A. E. Gore 28June65
2Hen. Chas. Horrocks 28June65
2Townley W. Dowding 28June65
1Art. E. Chapman 28June65
1John Moore Hume 28June65
3F. J. A. Croker 28June65

Scarlet—Facings blue.

Ag. E. T. Draper, *Esq.*

STAFF.

Inspector General.

Anth. B. Stransham, *m.g.* 9Jan.62

Dep. Adj. Gen.

G. C. Langley, *c.* 1Jan.62

Assist. Adj. Gen.

Geo. B. Rodney, *l.c.* 28May63

Aide de Camp to Insp. Gen.

4J. C. Travers, *capt.* 24Jan.62

Paymasters.

4George Watson, *m.* 1July53
capt. 30June61
3T. B. Gray, *m.* 13Feb.54
capt. 5Nov.42
aJ. E.W. Lawrence, *l.c.* 1Nov.59
1John Huskisson 14Dec.61
capt. 17Aug.52
2Wm. Jolliffe Jan.64
capt. 10Jan.52

Adjutants.

1P. R. Holmes, *1st lt.* 29Apr.61
*a*C. R. Colomb, *1st lt.* 6Mar.62
*a*H. I. De Kantzow, *1st lt.* 6Apr.64
2J. M. Hamilton, *1st lt.* 16May62
3Mackey A. H. J. Heriot, *1st lt.* 16May62
4A. B. S. Sharp, *1st lt.* 14Nov.62
1N. F. Way, *1st lt.* 31Dec.62
2C. L. Owen, *1st lt.* 27Apr.63
3J. G. Shanks, *1st lt.* 4Jan.64
4J. Straghan, *1st lt.* 12Dec.64

Lieuts. & Qua. Masters.

1J. D. Broughton 17Feb.58
3Wm. M. Pritchett 4Jan.54
4Daniel Conner 22Sept.54
2Wm. H. Wroot 10Jan.62
*a*J. C. Crawford 27Mar.58

Qua. Masters.

2John Lewis 15Sept.57
1Wm. Scott 15Sept.57
3Uriah Hen. King 23Oct.57
*a*Wm. Healey 1Nov.59
4Geo. White 7Sept.58

Dep. Insp Gen. of Hospitals.

4James Salmon 27Feb.58
1Alex. Armstrong, *M.D.* 2Aug.58

Staff Surgeons.

2Charles Dean Steel 10Oct.56
*a*John F. Charlton, *M.D.* 18Nov.58

Surgeon.

3James Jenkins, *M.D.* 11Apr.54

Assist. Surgs.

2William T. Carr 13Aug.58
3Astley Cooper 14Apr.54
4Alexander Minnoch 6Feb.58
1James W. Leahy 4Jan.59
1William Connolly, *M.D.* 4Jan.59
2F. H. Moore 19Feb.58
4Sam. Campbell 19Feb.58
2Frederick Piercy 9Oct.58
*a*Henry L. Smart, *M.D.* 17Feb.59
*a*Geo. Robertson, *M.D.* 2June59

Barrack Masters.

1A. A. R. Wolrige, *m.* 4Jan.59
capt. 3July52
3Isaac Toby, *m.* 9Mar.49
capt. 22May52
2Henry A. M'Callum, *m.* 30Nov.58
capt. 1May52
4H. H. M'Carthy, *m.* 30Nov.58
capt. 7Nov.54
*a*T. Q. Meade, *capt.* 1Nov.59

Officers of Royal Marines employed on the Recruiting Service,

with the dates of their appointments.

Bt. Maj. E. P. Usher *Bath* 1Sept.64
Capt. W. E. Farmar *Birmingham* 21Mar.64
Capt. J. W. V. Arbuckle *Bury St. Edmunds* 1June65
Capt. Jas. Shute *Chelmsford* 16Dec.64
Capt. C. F. Short *Derby* 17Oct.65
Capt. E. G. M'Callum *Exeter* 1July64
Bt. Maj. J. Y. Holland *Gloucester* 13Dec.63
Capt. J. H. Jolliffe *Guildford* 16July64
Capt. C. L. A. Farmar *Hull* 30Aug.63
Capt. G. Leslie *Liverpool* 10Oct.65
Capt. H. G. Elliott *London* 10Oct.65
Capt. H. Swale *Northampton* 16Feb.63
Capt. G. B. Heasty *Norwich* 1Feb.64
Capt. T. P. Casey, h.p. *Pontefract* 16Nov.58
Capt. R. K. Willson *Reading* 17Jan.54
Capt. H. N. C. Blanckley *Salisbury* 1July58
Capt. W. J. Dunn *Sheffield* 22June63
Capt. H. G. J. Davies *Stamford* 1July63
Capt. U. L. Morris *Taunton* 1Nov.64

Digitized by Google

RETIRED FULL AND HALF PAY.

☞ *The Names of Officers above the rank of* CAPTAIN, *on Retired Full Pay, will be found in a separate List (pages 21 to 24).*

OFFICERS OF THE ARMY

RETIRED ON FULL PAY.

CAPTAIN.

Atchison Thomas, R. Art. 16June65

LIEUTENANTS.

Austin Tho. 5 Vet. Bn. 6Dec.13
Black John, 2 Vet. Bn. 30Dec.10
Chadwick Wm. 5 Vet. Bn. 18Jan.12
Chapman G. 8 Vet. Bn. 29June15
Cholmley Rob. R. Art. 16Mar.12
Dreghorn A. H. 7 Vet. Bn. 6May13
Ford A. White, 2 Vet. Bn. 3Oct.11
Guest Edw. 2 Vet. Bn. 10Sept.12
Hargrove J. L. 10 Vet. Bn. 28Mar.12
Humfrey Rob. Blake, 9 Vet. Bn. 23Sept.13
M'Pherson Alex. R. Art. 1Jan.36
Maher Martin, 7 Vet. Bn. 17Jan.11
‡‡Orr John, 8 Vet. Bn. 29Apr.13
Pennington R. 5 Vet. Bn. 23May11
Renny, H. L. R. Eng. 16Dec.13
Scott David, 7 Vet. Bn. 25Jan.13
Thompson B. 1 Vet. Bn. 29Aug.16
Wall Rich. 7 Vet. Bn. 1May09
Young Rob. 1 Vet. Bn. 6Sept.14

SECOND LIEUTENANTS AND ENSIGNS.

Durnford A. M. L. 2 Vet. Bn. 18May20
Mead Charles, R. Art. 1May13

QUARTERMASTERS.

Ban Geo. Sapp. & Min. 1Apr.53
Ross, Jas. Sapp. & Min. *capt.* 9Nov.35
Roberts John, 81 F. 28Apr.06
‡‡Troy T. R. H. Gds. 5Aug.13
Walsh Wm. 21 F. 16June09

OFFICERS OF THE ARMY

ON HALF PAY.

☞ *The Names of Officers above the rank of* CAPTAIN *upon Half Pay will be found in the List of Field Officers (pages 6 and 9 to 18), according to the dates of their Rank in the Army.*

CAPTAINS AND SECOND CAPTAINS.

Acton W. M. C. 77 F. r. 29Dec.54
Addy J. Land T. Corps, r. 1Feb.56
Allen C. D. Unatt. 2Apr.41
Allen J. P. 1 Prov. Bn. of Mil. 15Dec.59
Anderson J. W. H. *late* 87 F. 15Dec.59
Anketell M., R. Art. 16Dec 54
Anton Alex. 8 W. I. R. 29Feb.16
Applin V. *late* Mil. Tr. 8Jan.64
Arbuthnott John *Fract.*, Unatt. 25June30
Archdall A. M., R. Art. 31Dec.52
Archdall Hen. 94 F. 26Aug.13
Baker J. S., R. Eng. 6Aug.49
Baker Rich. D Unatt 5Oct.41
Baker William, 60 F. 11Oct.10
Balck Geo. P. Unatt. 1June38
Balcombe J. Unatt. 1Apr.57
Balfe W. *late* 17 Lanc. 16Oct.60
Barwell Osb. Unatt. 1Aug.26
Bassett A. Unatt. 15Feb.56
Bassett W. W. *late* 56 F. 6June54
Batchellor S. G., R. Art. 6Mar.55
‡‡Baynes Geo. M., R. Art. 1Aug.27
Beamish T. F., *late* 4 W. I. R. 10Mar.64
Beere D. *late* 8 F. *S.O.P.* 21Oct.57
Bennett James, Unatt. 20Feb.23
Bentley Alex. C. D. 7 F. 18June41
Beresford G. R. 7 F. *s.* 21May55
Beresford M. W. de la P. *late* 49 F. *S.O.P.* 6June54
Bernard Wm. Unatt. 26Jan.41
Berry E. R. *late* Mil. Tr. *S.O.P.* 18Sept.57
Bettesworth Hen. 4 F. 25Dec.13
‡‡Biddulph T. 6 Dr. 14Sept.14
Birch Jas. R. Eng. 20Dec.14
Birch J. F. *late* 3 W. I. R. *S.O.P.* 6Apr.55
Bishop Jas. 93 F. 27June11

Digitized by Google

Blake J. *late* 28 F. 8Oct.58
Bland James, Unatt. 19Feb.26
Blyth, M.S. *late* 3W.I.R. 3Feb.60
Boothby B. C. 95 F. 1Feb.56
Bowen J. Watts, 56 F. 12May14
Bowman H. S. Unatt. 20June54
Brennan John, 53 F. 25Dec.49
Brennan R. Land T. Corps, *s.* 28Nov.55
Breton J. Unatt. *s.* 2Dec.55
Brettingham R. W., R. Art. 30June48
Brine And. Gram. 42 F. 13Sept.48
Brown E. *late Com. Dep.* 19Jan.64
Brown Thomas, 79 F. 20July15
Browne M. *late* 24 F. *S.O.P.* 17Apr.58
Browne Val. Unatt. 19Dec.56
Bruce R. C. D. *late* 8 F. *S.O.P.* 21Sept.55
Buchanan J. G. Unatt. 9Aug.39
Buchanan J. J. N. *late* 6 Dr. Gds., *p.s.c.* 14Mar.65
Budgen E. H. *late* 88 F. 7Apr.65
Bunn R. *late* 57 F. 29May63
Burges S. W. 5 W. I. R. 20Oct.14
Burnaby Edwin, Unatt. 8Apr.26
Burridge J. O. Unatt. 29Dec.53
Burton E. J. N. *late* 57 F. 20Mar.56
Burton J. C., R. Art. 6Nov.27
Butler R. Alex. Unatt. 10Sept.15
Bygrave Jos. Unatt. 25Dec.13

Caffin W. G. C., R. Art. 18Mar.41
Campbell M. J. M., R. Art. 20June54
Campbell John, 26 F. 26Dec.25
Cannon John S., Gold C. Art. Corps, *N.O.P.* 28Jan.56
Cannon R. J., R. Art. 30June48
Carloss J. Baxter, 96 F. 7Apr.25
Carr Oswald, R. Art. 15July60
Cary W. Lucius, Unatt. 16May45
Chancellor J. 61 F. 14Sept.09
Chandler J. T., *late* 47 F., *S.O.P.* 16Nov.55
Chapman J. J., R. Art. 21Apr.20
Chapman W. D. *late* 18 F. 10Mar.58
Charlton E. S. *late* 2 F., *S.O.P.* 21Sept.54
Charlton St. J. 14 Huss. 19Oct.20
Chawner E. H. Unatt. 7Sept.32
Chepmell Cha. Unatt. 1Oct.12
Chichester Arthur, Liverpool R. 19Dec.05
Chichester A. C. Unatt. 3Apr.35
Clive Edw. Unatt. 23June25
Cole *Hon.* Hen. Arthur Unatt. 6Mar.35
Collis Peter, Unatt. 19Feb.32
Colthurst J. N. *late* Dep. Bn. i.m. 17Nov.63
Colvile Frederick Sco. F.G. 9Dec.13
Cookes, Geo. Unatt. 2Apr 50
Costley T. Byers, 45 F. 7Oct.13
Courtenay W. Alian, Unatt. 26Dec.51
Cox Charles, 41 F. 14Apr.08
Cox J. C. *late* 90 F. 20Feb.65
Cracklow G., R. Art. 18Feb.61
Cradock A. W. 15 F. 7Oct.12
Crampton R. H. *late* 9 F. *S.O.P.* 17Nov.57
Cranfield G. Darley, Unatt., *m.c.c.* 7Apr.25
Cresswell Geo. Unatt. (*Kilmainham Hosp.*) 31Mar.55
Crofton W. Fred. *C.B.*, R. Art. 17Jan.45
Custance Nev. 1 V. Bn. 15June26

D'Acosta L., *late* 64 F. 18Dec.63
Daniell J. W. *late* 101 F. 30July69
Davenport S. S. *late* 2 W. I R. 14Apr.62
Davern John, 27 F. 31Aug.15
Davies G. S., *late* 6 Dr. Gds. *s.* 3July60
Davies John, R. Art. 6Nov.27
De la Condamine Tho. Unatt. 15June32
De Lisle H. F. Unatt. 22Apr.26
D'Erp B. *Baron*, 60 F. 30Dec.97
Dempster H. L., R. Art. (M.) 25Sept.61
Despard P. H. Unatt. 10Feb.43
Donnelly George, Land T. Corps 1Feb.56
Dore F. N. 97 F. 13Sept.55
Dore W. H. Unatt. 17Dec.46
Dorehill Geo. Unatt. 15Mar.55
Douglas H. Ham. 78 F. 30Jan.84
Douglas Joseph, Unatt., [*p.* 30] 8Apr.26
Douglas Robert Unatt. 9Mar.49
Dowman John, Unatt. 3Sept.47
Drage W. *late* 89 F., r. 4Sept.60
Dresing C. 3 F. [*p.* 30] 3July45
DuBourdieu John, 87 F. 20Sept.42
Du Cane R. 9 F. 15Nov.50
Duncan Wm., R. Art. 11Mar.17
Dunne Richard, Unatt. 16May34
Dutton Chas. Unatt. 30Oct.40

Edwardes D. J., R. Art. 1June92
Edwards B. H., *late* Rec. Dist. 20Dec.64
Elliott R. C. Unatt. 29Aug.27
Elliott William, 11 F. 14Apr.18
Ellis Hercules, Unatt. 11Aug.25
Enderby Sam. Yk. Ch. 27May19
Evelegh G. C., R. Art. 17Apr.45
Evelegh John H. Unatt. 20Jan.39

Fairlough Wm. Haviland, Unatt. 9Sept.51
Fingerty C. Unatt. 4Mar.57
Fosbery W. T. E. *late* 77 F. 16June58
Foskett Joseph, Unatt. 7Nov.26
Fraser Evan B. Unatt. 12Dec.26
Frederick *Sir* R. *Bt.* 9 F. 27N.99
Fresson C. H. *late* 21 F. *S.O.P.* 5Mar.58
Fyers Hen. T., R. Art. 13Apr.42
Fyfe William, 92 F. 16Sept.15

Gapper Edm. 63 F. 3June12
Gardiner T. *late* 98 F. r. 22Oct.61
Garrard R. *late* 5 Dr. Gds. 13Feb.55
Garth Tho. 15 Huss. 24Aug.20
Gavegan F. C. *late* 4 W. I. R. 21Sept.65
Gee Fra. Unatt. 13Sept.53
Geraghty P. *late* 90 F. *s.* 10Sept.58
Gichard W. R., R. Art. 24Nov.47
Gilbert Fra. Y., R. Eng. 23Mar.92
Gilbert Jas. A., R. Art. 10Jan.37
Giles Joseph, 9 F. 25Dec.13
Glasse Fra. 25 F. 18Sept.06
Gloag H. D., R. (Mad.) Art. 11July59
Godber R. Land T. Corps 7Sept.56
Goode John, Unatt. 20Feb.35
Gordon James, 3 W. I. R. 19Nov.92
Grant James, Unatt. 6Mar.37
Graves Wm. H. Unatt. 8Apr.35
Graves W. H. *late* 18 F., *m.c.c., S.O.P.* 29Dec.54
Gray Basil, Unatt. 29Nov.29
Gregor G. W. F. 25 F. 17June13
Greentree D. D. Unatt. *Sec. Council of Mil. Education* 8Jan.58
Grey *Hon.* H. B. 17Dec.50
Grimston W. J. R. Art. 28Sept.54
Grove J. C. R. *late* 48 F. 17July54
Guthrie Wm. Unatt. 24Feb.57
Gwynne H. L. E. 62 F. 25Aug.18

Hales W. J. *late* 10 F. r. 18Jan.56
Hamilton T. R. *late* 98 F. 27Feb.56
Handcock *Hon.* R. F., R. Art. 1Nov.41
Hare J. *late* Dep. Bn. i.m. 9Sept.58
Harris Wm. Unatt. 23June53
Harrison John, Unatt. 5Dec.38
Harrison John, 84 F. 27Oct.31
Harvey John, R. Art. 1Apr.46
Harward G. S., R. Art. 23Sept.57
Haviland Francis, Unatt. 30Apr.58
Hawke *Hon.* S. Unatt. 26Sept.54
Hawkins G. P. Unatt. 15May57
Hawkins John, Unatt. 1July50
Hay Wm. 15 F. 2May11
Healey John, 99 F. 26June13
Heathcote Coc. 53 F. 25Dec.13
Hertford R. S. C. *Marq. of, K.G.* 22 Dr. 25Mar.65
Hewett E. 5 W. I. Reg. 30Oct.61
Heygate E. N. R. Eng. 7June58
Henry, Unatt. 28June58
Hilliker H. L. T. Corps 7Sept.54
Hingston F. B. Unatt. 10Oct.56
Hodges Tho. E. Unatt. 17Dec.41
Hodgetts T. Unatt. 28Dec.45
Horsford G. F. Unatt. 14June61
Horsley Nich. Unatt. 16Jan.46
Howard de Walden, C. A. *Lord, G.C.B.* 8 F. 30Oct.51
Hull A. H. Unatt. 24Oct.54
Humbley W. W. W. Unatt. 29Apr.39
Hunt John, Unatt. 10Oct.49
Hunter C., *late* Mil. Ta. 10Sept.58
Hunter Geo. Jas., R. Art. 6Nov.57

Imlach Alex. Unatt. 10Sept.67
Inge Cha. Unatt. 27Mar.49
Irby J. J. C. *Chelsea Hosp.* 16Jan.63
Irwin Tho. 6 Dr. 3Dec.41
Isaac J. Matcham, Unatt. 11July43

Jervois E. S. 7 F. 16Nov.58
Jolliffe *Rt. Hon. Sir* W. G. H. *Bt.* Bourb. Regt. 24Apr.61
Jones Wm. 54 F. 30Sept.19

Kaye W. Lister, R. Art. 18July56
Kemp J. 4 F. r. 14Aug.57
Kenmare T. *Earl of*, 16 Lanc. 12Aug.14
Kenny Stephen, Unatt. 13Mar.45
King Jas. 73 F. 26Feb.11
King *Sir* R. D. *Bt.* Unatt. 22Apr.65

Digitized by Google

Kingsley J. Bell, Unatt. 21 May 41
Kirby Mich. 65 F. 31 May 21
Kirk W. John, Unatt. 24 Feb. 54
Knight W. *late* 90 F. 26 Mar. 61

Labalmondiere, D. W. P. 45 F. 7 June 44
Langley Geo. R. Unatt. 26 Apr. 44
Langrishe H. R. Unatt. 27 Apr. 25
Lanphier J. P. C. 25 F. 19 Apr. 18
Law J. Horton, Unatt. 9 Sept. 25
Law R. Unatt. 5 May 54
Lawlor Provo W., R. Art. 8 Apr. 25
Lawrence W. H., R. Art. 2 Feb. 32
Lawson J. Unatt. 8 Oct. 55
Le Sam. P. Unatt. 18 Feb. 53
Le Marchant E. 57 F. 29 Dec 54
Lennard J. F. R. Unatt. 1 Apr. 46
Lewis R. H. *late* 20 F. *S.O.P.* 26 Mar 58
Lindsay Wm. C., R. Art. 23 Oct. 55
Logan G. *late* 9 F., r. 9 Nov. 56
Lucas J. *late* 47 F. 2 Oct. 55

M'Donald Donald, R. Eng. 20 Oct. 13
M'Gorrery Hen. *Ct. Brig. of Art.* 7 Sept. 55
Macdonald G. F. *late* 16 F. *S.O.P.* 6 June 54
Macdonald Ranald, Unatt. 19 Nov. 30
MacDonnell Ewen, Unatt. 6 May 35
MacGillivray J. Coast Brig. of Art. 19 Apr. 60
Mackenzie Alex. Unatt. 1 Aug. 26
Mackenzie A. W. 3 Gar. Bn. 23 Jan. 19
Mackenzie J. D. *late* 14 F. 7 Oct. 59
M'Leod A. *late* G. C. A. Corps 26 Jan. 58
M'Queen J. *late* Dep. Bn. t.m. 23 Sept. 59
Marcon Edw. 79 F. 3 Jan. 24
Marsh E. H. *late* 34 F. 19 June 55
Martin R. C. *late* 19 F. 31 May 59
Massy H. F. *late* 19 F. 3 Feb. 54
Master R. T. Gr. G. 1 July 15
Maunsell, John E., R. Art. 24 Mar. 17
Maxwell Henry, Unatt. 10 Apr. 23
Mends Hugh B. Staff C. 14 Feb. 14
Meredith Boyle, Unatt. 1 Oct. 50
Midgley Benj. Unatt. 27 Au. 52
Millerd Thomas, Unatt. 8 Apr. 26
Molony, T. C., R. Art. 27 Oct. 55
Moodie D. *late* 60 F. 25 July 55
Moore J. S. 24 Dr. 15 Apr. 19
Moray John *Earl of*, Unatt. 27 Aug. 25
Morgan G. B. 77 F. *s.* 30 Oct. 58
Morrison Hans, 60 F. 13 Feb. 23
Morshead P. A., R. Art. 30 June 47
Mould J. *late* 7 Huss. 30 Aug. 64
Mullin John, Unatt. 18 Nov. 53
Murphy W. L. *late* 9 F. 14 May 56
Murray C. Rob., Unatt 8 Apr. 26
Murray Geo., Unatt. 30 Aug. 39

Nestor James, 19 F. 24 Oct. 11
Newburgh A. R. C. Unatt. 17 Jun. 23
Nicholls John, Unatt. 14 Jan. 48
Nicholson H. Gr. Gds. (*Kirkmainham Hosp.*) 24 Mar. 38
Nicolls Aug. Unatt. 17 Mar. 57
Nooth H. S. 6 Dr. Gds. 29 Jan. 24
Northey G. W. *late* Dep. Bn. t.m. 21 Feb. 60
Norton J. Roy, Unatt. 29 Dec. 43

Ormsby Arth. Unatt. 18 Jan. 36

Page Robert, 9 F. 25 Dec. 13
Palmer E. Desp. 67 F. 7 Sept. 09
Pardey John Q. 87 F. 31 Dec. 28
Parkin J. B., R. Art. 1 Apr. 55
Parsons L. H. H., R. Art. 1 Apr. 64
Pasley M. W. B. S., R. Art. 18 Feb. 61
Paterson W. 63 F. 25 Mar. 56
Pennyman Jas. W. Sub-Insp. of Mil. 8 Apr. 26
Penruddocke T. Sco. Fus. Gds. 25 Nov. 99
Peploe D. P. Unatt. 12 Dec. 20
Phelips R., R. Art. 16 Feb. 54
Phillips F. H. B., R. Art. 17 Feb. 54
Pieters Chas. Unatt. 19 May 54
Pixley A. W., R. Art. 27 Aug. 58
Pope Jas. 6 F., s. 11 Jan. 39
Pratt H. H. *late* 94 F. *S.O.P.* 29 Dec. 54
Price David, 36 F. 8 Oct. 14
Price Rice, 57 F. 27 Apr. 20
Prickett Wm. Wag. Tr. 25 Dec. 13

Ralph Joseph, Unatt. 16 Dec. 45
Ramsay Fra., R. Art. 15 Apr. 44
Randolph Fra., R. Eng. 10 Jan. 37
Read C. Staff Corps 24 Aug. 37
Rice C. A., R. Eng. 1 Aug. 55
Rich John S., R. Art. 9 Dec. 28
Rich R. J. Evelyn, 66 F. 1 Feb. 31
Richardson Merv. Unatt. 4 Feb. 26
Richardson Tho. 7 Huss. 22 May 16
Richmond *Rt. Hon.* C. H. G. L. *Duke of*, Unatt. 27 Sept. 44
Riddlesden Rich. 4 F. 25 Dec. 15
Robertson Fred., R. Art. 25 July 13
Robertson John, 14 F. 25 Dec. 15
Robertson J. R. J., R. Art. 27 Aug. 58
Rollo Rob. A., R. Art. 29 Dec. 31
Rose Hugh, Unatt. 28 June 50
Ross G., R. Eng. 11 Nov. 51
Rous *Hon.* W. R. Port. Serv. 18 Nov. 19
Rudkin Mark, 47 F. 21 Jan. 15

Saville H. B. O., R. Art. 9 Nov. 46
Sayer F. 25 F. 29 Dec. 54
Scott J. *Coast Brig. Art.* 1 July 61
Seymour E. A., R. Art. 1 Apr. 55
Sherwen P. Unatt. 10 Aug. 55
Skinner C. G. M. *late* 36 F. 7 Apr. 65
Slater Hen. F., R. Art. 4 June 36
Smith J. *late* Mil. Tr. 1 Feb. 36
Smythe F. Unatt. 24 Oct. 56
Somerset H. G. E. h.p. *late* 3 F. *S.O.P.* 5 Mar. 58
Stack F. R. *late* 68 F. 5 Aug. 53
Stewart Dunc. Unat. 5 Aug. 16
Stewart Jas. *late* 84 F. *S.O.P.* 16 Apr. 58
Stewart M., R. Art. 17 Feb. 54
Strange Cha. Unatt. 21 Nov. 28
Straubenzee Cha. 6 W. I. R. 14 Dec. 04
Studdert Geo. Unatt. 3 Aug. 49
Syme P. M., R. Art. 27 Aug. 58
Symons Geo. *late* Mil. Tr. 24 May 61

Tallon L. Unatt. 22 Aug. 37
Tarte W. J. *late* Dep. Bn. t.m. 21 Sept. 61
Taylor J. *late* 24 F. 25 Oct. 57
Taylor W. R. N., R. Art. 10 July 49
Telfer Jas. D., R. Art. 27 May 50
Terry John, 74 F. 25 Dec. 15
Terry Stephen, 8 F. 5 Dec. 99
Thompson E. Staff C. 13 June 16
Thonger R. F. *late* 9 Lanc. 23 June 65
Tittle J. Moore, Unatt. 28 June 50
Torriano C. S., R. Art. 26 June 23
Troyer Anth. 4 Cey. l. R. 15 July 13
Tucker J., R. Art. 1 Apr. 60
Tweedie M., R. Art. 29 July 30

Urquhart F. D. R. Art. 27 Aug. 58
Usmer J. T. Unatt. 1 Jan. 54

Vansittart F., R. Art. 17 Jan. 52
Vaughan Herb. H. Unatt. 4 Sept. 23
Vavasour M., R. Eng. 11 July 49
Ventry Tho. T. Aremberg *Lord*, 45 F. 8 Aug. 11
Verner J. D. Unatt. 6 July 58
Vetch Jas., R. Eng. 21 July 15
Vibart J., R. Art. 1 Sept. 65

Walker G. *late* 47 F. 3 Mar. 63
Walker William, 24 F. 22 Mar. 15
Walker W. F., R. Art. 1 Apr. 59
Walsh John R. Art. 20 June 15
Ward Wm., W. I. Ra. 9 May 43
Watkins Wm. N. 48 F. 8 Mar. 13
Welch S. J. W. F. Cape R. 6 Sept. 27
Wells J. *late* 86 F. 16 May 65
Wemyss Jas. Unatt. 9 Oct. 25
Wetherall Cha. Unatt. 20 June 44
White H. E. *late* 5 Dr. Gds. 16 Apr. 61
Whitley James, 9 F. 17 June 13
Wilkie A. A. *late* 16 Lanc. 23 June 65
Wilson C. F. *late* Mil. Tr. 28 Aug. 63
Wilson Jas. Coldst. Gds. 7 Apr. 37
Winnington H. J. 39 F. 25 Dec. 15
Wise Wm. 72 F. 23 Nov. 41
Woods R. W., *late* 3 F. *S.O.P.* 12 Apr. 56
Woodward John, Unatt. 12 June 40
Workman Tho. Unatt. 5 Aug. 30
Worthington J. Y. R. A.M. 27 Aug. 58
Wright T. P. *late* 85 F. *S.O.P.* 5 Oct. 57
Wyatt, S., R. Art. 1 Mar. 27
Wyatt W. J. *late* Cape M. Rif. 26 July 64
Wyndham A. W. Unatt. 12 Dec. 26
Wynne John, R. Art. 15 Aug. 39

Young G. R. C., R. Art. 17 June 54

Digitized by Google

LIEUTENANTS.

Allen George, 88 F. 25 Dec. 15
Andrew Chas., R. Art. 17 Dec. 13
Armstrong Fra. Wh. Coldst. Gds. 21 June 10
Armstrong John, 40 F. 25 Apr. 12
Armstrong M. York R. 25 May 15
Armstrong Rich. 70 F. 7 Mar. 10
Austin E. Fred. 47 F. 30 Sept. 15

Bailey Jas. Ald. 60 F. 21 Dec. 15
Bain John, 61 F. 11 Apr. 11
Bainbrigge T. P. 48 F. 3 May 10
Bale William, 3 F. 28 Oct. 07
Baring Frederick, 51 F. 8 Feb. 13
Bartlet Fred. G. 7 F. 18 May 20
Bayly Fred. R. Art. 21 June 12
Bayly Thomas, 1 F. 19 Oct. 14
Beamish Bern. 84 F. 11 Oct. 08
Bell Samuel, 90 F. 3 Jan. 11
Bennett Bryan O'Donnell, 77 F. 24 Apr. 16
Bennett Jas. 14 Huss. 21 Oct. 13
Benson W. W. H. 30 F. 11 Dec. 28
Birch George, 64 F. 20 Aug. 19
Blair T. N. 7 W. I. R. 15 June 15
Blake Jas. Bunb. 43 F. 5 Sept. 26
Blake John, R. Art. 4 July 15
Bland Robert J. 70 F. 12 June 15
Boghurst Edw., R. Art. 7 Feb. 14
Boileau J. Peter, 90 F. 11 July 15
Bovill Edward, 29 F. 16 Sept. 13
Bowdler G. And. 99 F. 22 Sep. 08
Bowles H. 22 Dr. 20 July 02
Bramwell John, 99 F. 18 July 15
Breareyc. Spenc. 97 F. 6 Nov. 09
Bridger John, 1 Pro. Bn. of Mil. 30 Mar. 14
Brown C. 30 F. 7 Oct. 13
Brown F. Carnac, 80 F. 1 Apr. 10
Brown John, 89 F. 26 Aug. 09
Browne, *Hon.* W. 58 F. 26 Nov. 12
Bubb Anthony, 61 F. 16 Dec. 13
Buckeridge F. H. 30 F. 7 Apr. 25
Bunyon Cha. S. Unatt. 16 July 29
Burn H. Wilson, 1 F. 2 Mar. 16
Butler W. Sco. F. Gds. 12 Jan. 14
Byng *Hon.* G. F. F. 53 F. 26 Jan. 01

Cameron Donald, 49 F. 7 Aug. 05
Cameron Donald, 60 F. 7 May 11
Campbell Cha. 99 F. 29 Sept. 14
Campbell James, 41 F. 24 Oct. 34
Cannon Jas. 3 Gar. Bn. 22 June 15
Carew Rob. 41 F. 8 Apr. 25
Carnaby Alex. 76 F. 24 Nov. 14
Carr Ralph, 21 F. 27 Jan. 14
Chadwick J. 15 Huss. *capt.* 25 Oct. 34
Chamberlayne Jos. C., R. Art. 24 Oct. 12
Chatfield Fred. 20 F. 24 Nov. 16
Clark E. Stev. 44 F. 10 June 15
Clarke Walter, 24 Dr. 9 Nov. 18
Clay Wm. W. P. 43 F. 19 Apr. 21
Cobbold Fred. Unatt. 15 Aug. 11
Cochrane Wm. 32 F. 25 Dec. 13
Cockburn P. C. 70 F. 23 Feb. 15
Cole John Wm. 21 F. 16 Nov. 09
Coningham Wm. 63 F. 4 Apr. 16
Coote R. G. Creagh, 38 F. 10 May 15
Coveney Jas. 60 F. 20 Feb. 16
Cowley Charles, 39 F. 10 Sept. 19
Cox C. Tho. 71 F. 29 May 11
Crauford Wm. 70 F. 24 Aug. 15
Crookshank R. 4 Dr. G. 4 Feb. 15
Crow Wm. 9 F. 18 Nov. 99
Crowe Joseph, 60 F. 29 Mar. 12
Crowe Rob. Unatt. 1 Apr. 57
Crozier F. D. *late* 4 W. I. R. 7 Nov. 09
Cubitt Edw. G. 4 Huss. 23 Jan. 12
Cummin I. *late* Mil. Tr. 8 Oct. 28
Curzon *Hon.* J. H. R. 37 F. 16 Nov. 27

Dalgairns Wm. 55 F. 5 July 10
Dalgleish Rob. 73 F. 1 July 13
D'Alton E. Rich. Chass. B. 7 S. 15
Daly E. Nugent, 63 F. 16 Sept. 45
Dalzell W. J., R. Art. 29 July 20
Dames Mansell, 6 Dr. 25 May 15
Daubuz J. Baril, Unatt. 24 Oct. 21
Davidson J. B. 9 W. I. R. 13 Aug. 35
Davis W. H. 8 W. I. R. 25 May 15
Davys Edm. S. 90 F. 16 May 11
Dean Robert, 16 Lanc. 5 June 15
Deane H. A. M. 4 F. 1 Dec. 46
Delamain Edw. S. 60 F. 28 July 14
De Lisle B. Can. Penc. Inf. 2 Sept. 12
Delme Hen. P. 88 F. 3 Sept. 12
Denford Cha. 95 F. 25 Dec. 13
Denison George, 19 F. 29 Jan. 16
Desbarres H. W. Unatt. 8 Dec. 14
Digges Cha. W. I. R. 11 May 15
Dillon E. W. P. 63 F. 5 Oct. 09
Dobyns R. W. 7 W. I. R. 27 Mar. 11
Dooley J. *late* 100 F. 24 July 55
Dowker Tho. 38 F. 15 Mar. 10
Downer G. P. M. York L. Inf. 19 Jan. 16
Dunnicliffe, H., R. Art. 20 Dec. 14

Edwards Cha. 71 F. 24 Dec. 18
Ellis William, 89 F. 9 June 12
Erskine Rob. Afr. C. 26 June 34

Fergusson James, 57 F. 21 Apr. 14
Ffennell Rich. 98 F. 26 Oct. 06
Fitz Gibbon W. 83 F. 16 Sept. 13
Fonblanque J. S. M. de Grenier, 21 F. 18 June 12
Foot Randal, 14 F. 6 Aug. 29
Foote J. H. Rolle, 9 F. 29 Apr. 13
Forster John A. 2 Pro. Bn. of Mil. 25 Dec. 13
Fortescue J. Mill, 103 F. 7 Mar. 16
Fraser A. S. Unatt. 20 July 15
French Hyacinth, 97 F. 17 May 13
Fullarton John, 71 F. 7 Dec. 14
Fuller Wm. Cey. Reg. 13 July 97

Gale William, 1 Dr. 26 June 17
Gardiner W. G. Rif. Brig. 12 Aug. 18
Gardner And. 27 F. 30 Sept. 13
Gibb H. W. S., R. Art. 27 Sept. 18
Gilder Mat. Wm. 6 F. 26 Aug. 13
Glendinning T. 60 F. 20 July 12
Glynn Henry, 49 F. 20 Sept. 31
Gordon John P. Unatt. 15 Aug. 36
Grant Jas. Wag. Tr. 25 Dec. 15
Grant James, Wag. Tr. 25 Dec. 13
Grant John, R. Art. 2 May 11
Gray John, 9 F. 17 May 16
Greaves Cha. Unatt. 8 June 26
Greene Edw., R. Art. 1 Aug. 16
Greer William, 11 F. 9 July 15
Greetham J. H. Unat. 23 June 14
Grier Robert, 44 F. 15 May 16
Griffin John, 37 F. 23 Sept. 15
Grove Charles T. 14 F. 15 Oct. 14

Hadwen Tho. 89 F. 18 Mar. 34
Haggup Wm. Unatt. 15 May 12
Hall G. *late* 1 F. 1 Feb. 38
Hallowes B. M. Unatt. 1 Apr. 27
Hamer Michael G. 5 F. 25 Apr. 13
Hamilton Geo. Unatt. 4 Aug. 15
Hamilton J. Ger. Leg. 17 Aug. 15
Harden W. 2 Gar. Bn. 22 Oct. 13
Harland John, 1 Pro. B. of Mil. 25 Feb. 14
Harris Charles, 60 F. 18 June 16
Hatheway C., New B. F. 25 Aug. 14
Hearne G. H. 4 F. 29 Oct. 10
Heath Thomas, 38 F. 25 Dec. 13
Hely J. *late* 15 F. 12 Jul 66
Henderson J. A. 10 F. 26 Feb. 14
Henderson Wm. 5 F. 17 Oct. 11
Herron Samuel, 84 F. 30 May 11
Hewat William, 69 F. 29 Oct. 13
Hewett J. Waller, 1 F. 7 July 15
Higginbotham H. 22 Dr. 8 Apr. 18
Hinde Edward, 95 F. 25 Dec. 13
Hodder Edw. 69 F. 10 Aug. 13
Holman C. 54 F. 11 Nov. 13
Holmes C. W. S. D. 3 Huss. 7 Sept. 15
Home John, 3 F. 26 Nov. 11
Home Wm. York Lt. I. 7 Jan. 06
Hopkins W. Ran. 5 F. 5 Oct. 15
Houghton Wm. 15 F. 4 May 15
Hughes Edw. 19 F. 9 Sept. 13
Hughes H. F. Glenq. F. 5 Feb. 12
Hutchinson John, 60 F. 6 Nov. 13
Huyghue Samuel, 60 F. 26 Jan. 15

Jackson Wm. 64 F. 22 June 15
Jameson William, 37 F. 9 Feb. 14
Jappie Wm. 14 F. 29 Apr. 15
Jeffries Jos. 1 F. 4 July 15
Inglis Edw. 3 Dr. Gds. 17 June 15

Digitized by Google

Inman Tho. W. 45 F. 7Oct.13
Innes Alex. Unatt. 15Oct.14
Innes Rob. 48 F. 4Apr.15
Jones Jeremy, 60 F. 10Feb.13
Jones Tho. E. 4 *F. s.* 14May49
Irvine Rob. 7 W. I. R. 4May15
Irving Robert, 32 F. 7July14
Irwin John Rob. *54* F. 28Dec.09

Kane John Jos. 4 F. 4May15
Kayes Wm. 73 F. 10Aug.14
Kean J. H. *late* 2 W. I. R. 1Apr.57
Keep Wm. T. 28 F. 8Sept.13
Kennedy, J. Pitt 42 F. 15Mar.55
Kersteman H. G., R. Art. 20Sept.14
King J. G., *late* 2 W. I. R. 14Mar.56
King Wm., R. Art. 15Apr.42
Kingsley Jeff. 3 Huss. 25Nov.13

Lacy Sam. W. 10 F. 16Sept.13
La Grand J. W. 3 Dr. G. 3Oct.15
Lane Ambrose, 83 F. 26July13
Lane Cha. H. J. Unatt. 27May94
Lane John, Unatt. 30Dec.26
Latham John, 92 F. 14July14
Leathes Edw. 8 Huss. 25Sept.23
Leavach J. S. W. I. R. 3July11
Lee Wm. *late* Coast Brig. of Art. 1July61
Leggett John, 3 D. G. 15Sept.08
Leslie Angus, 93 F. 10Feb.14
L'Estrange G. Sco. Fus. Gds. 17June13
L'Estrange T. F. Colds. G. 16Oct.17
Lewis Thomas, 3 Gar. B. 10Oct.15
Lewis William, 19 F. 10May14
Lindsay *Sir* Alex. *K.C.B.*, 104 F. 22Feb.26
Locke Wm. 5 Dr. Gds. 3July17
Lonsdale Alured, 84 F. 3Aug.30
Lonsdale Wm. A. F. 15May19
Lovelace H. P. Unatt. 24May11
Lovett J. Ven. 3 Pro. Bn. of Mil. 25Feb.14
Lowry Armar, 45 F. 28July14
Lowry John, 96 F. 24Dec.12
Lynam Charles, 14 F. 16Nov.15
Lynch Edw. C. 22 F. 21Jan.26

M'Dakin S. G., *late* 19 F. 24May61
M'Dermott J. 20 Dr. 31Mar.14
M'Gregor John, 46 F. 22Dec.24
M'Kenzie J. Canad. F. 8Sept.14
M'Kown W. *late* Coast Brig. of Art. 1Apr.60
M'Laren Alex. D. 91 F. 31Mar.14
M'Niel Donald, Cape R. 4June14
M'Rae Theo. Afr. Corps 14May18
Macalpine Jas. 8 Huss. 15Aug.15
Macartney C. 11 Huss. 13Nov.34
Macdonald S. 1 Lt. Bn. K. G. L. 5Apr.14
Mackay H. D. 3 W. I. R. 31Mar.14
Mackenzie W. 3 Huss. 7Sept.20
MacKinnon E. V. 16 Lanc. r. 27Mar.40
Maclauchlan J. A. 104 F. 24Feb.14
Mahon James, 26 F. 2Feb.14

Marshall R. 89 F. 19Apr.10
Martin W. Neuf. 64 F. 3Mar.14
Matheson R. Gleng. F. 5Aug.15
Mathison John A. 77 F. 18Aug.15
Matthews J. P. 10 F. 7Apr.25
Maxwell J. 8 W. I. R. 24Dec.14
Mayo J., *late* 3 F. 7July57
Mercer Alex. 49 F. 1June15
Middleton T. F. 1 Dr. Gds. 4May15
Miller W., R. Art. 7Apr.21
Milnes T. M. Smith, 28 F. 9Feb.15
Minchin C. H., R. Eng. 1Aug.14
Mitchell Rob. 28 F. 11Feb.15
Mogridge Jas. E. 34 F. 28June10
Monck C. Stanley, 44 F. 31Dec.19
Money George, 18 F. 15July15
Moore Josh. J. 14 F. 25Dec.15
Moore Samuel, 38 F. 25Dec.15
Moorhead Charles, 71 F. 3Sept.19
Morphy Rich. 3 F. 26Aug.15
Mure Geo. Gr. Gds. 14Apr.14
Musgrave B. D'U. *late* 3 W. I. R. 15Mar.58

Nagel John, Cey. Reg. 15Jan.49
Nangle George, 76 F. 30June08
Nantes Richard, *55* F. [*p.* 30] 19Oct.09
Neame C. C. 13 F. 14Feb.45
Nesfield Wm. A. 48 F. 30Mar.14
Newbolt Fra. Wag. T. 25Dec.15
Newton T. C. Wag. Tr. 7Sept.15
Newton Walter, 21 Dr. 9Nov.10
Nicholson J. 14 F. 5Apr.15
Nicholson Richard, 5 F. 7Oct.15
Nisbett Henry, 24 Dr. 16Feb.09
Norman Wm. 69 F. 14May19

O'Connor Maurice, 37 F. 25Oct.10
O'Dell Edm. W. 98 F. 13Aug.07
O'Kelly Jas. 4 F. 16Nov.19
Ollerton J. Land T. Corps 6Sept.15
O'Neill Hen. Unatt. 29Aug.96
Onslow P. V., R. Art. 16Dec.05
Ormsby Henry M. 36 F. 1Oct.19
Ormsby James, 25 Dr. 14Mar.08

Pagan Sam. A. *55* F. 7Apr.14
Palmer A. H. *late* 17 F. 8Oct.61
Pannell Rob. 60 F. 2Aug.13
Parke Sam. 2 Gar. Bn. 4Mar.11
Parratt H. M., R. Art. 11July11
Parry James, 28 F. 27Jan.14
Patterson John W. 60 F. 3Sept.19
Paxton A. F. 11 Huss. 19Dec.11
Peacocke W. W. R. 17 F. 1Apr.45
Peel Edm. 25 F. 13Mar.17
Pennefather R. 87 F. 26Sept.11
Pepper Theo. 5 Dr. G. 27June11
Percy Francis, 51 F. 16Oct.17
Perry Rich. L. 44 F. 3Sept.19
Pickard H. W., R. Art. 21May15
Pigou Lawr. 2 Dr. Gds. 8Aug.16
Playfair A. Wm. 104 F. 7Nov.11
Plowman T. Wag. Tr. 25Dec.15
Polhill Wm. 23 Dr. 13Dec.15

Rainsford Chas. 67 F. 5Feb.16
Rainsford Cha. Unatt. 8Apr.26
Ramsden Geo., R. Art. 7Nov.21
Rankine David, Rifle Br. 17Nov.14

Ratcliff Wm. 1 Gar. B. 13Apr.09
Read Robert, Unatt. 23Apr.15
Reynett Wm. F. 73 F. 28Feb.11
Ribton *Sir* J. *Bt.* 23 F. 24June19
Rich Hen. 4 W. I. R. 4Feb.15
Richardes W. E., R. Art. 25Jan.19
Richmond Sylv. 48 F. 24Apr.15
Rideout H. W. 19 F. 19Apr.18
Righy Sam. New B. Fen. 3Nov.11
Robertson Geo. D. 21 F. 9Nov.45
Robinson Jas. 30 F. 17May10
Robinson John, 85 F. 8Jan.07
Robinson I. Byrne, 9 F. 3Nov.25
Rochfort John, 100 F. 25Dec.15
Rollo James, 59 F. 5Aug.13
Roseingrave Math. 10 F. 11Feb.08
Ross Erwen, 99 F. 26Nov.18
Rothwell Wm. Unatt. 25Nov.13
Rowan J. Hill, Unatt. 8July32
Rutherford Jas. 23 F. 27Oct.14

St. John R. F., R. Art. 8Apr.25
Sanders Dav. M. Unatt. 9Mar.20
Sanders G. H. 30 F. 17Aug.55
Sargent Sam. 1 V. Bn. 17Oct.10
Sarsfield Bing. Unatt. 30Dec.14
Saunders A. C. 1 Dr. 31Mar.14
Saunders Rob. F. 68 F. 7Dec.09
Sawkins Wm. 3 Gar. B. 6Jan.14
Scott Percy, 98 F. 28Nov.15
Sedley John S. Staff C. 25Oct.17
Shadforth H. J. T. Unatt. 4Dec.23
Shafto Wm. Henry, 16 F. 28Sept.15
Sharpin Henry, 55 F. 7Nov.15
Shaw George, Unatt. 4Sept.23
Shirr Jno. S. 4 F. 9Mar.09
Simpson James, 89 F. 23Sept.15
Singleton J. F. 2 Pro. Bn. of Mil. 25Dec.15
Smith E. Atkins, 31 F. 2May11
Smith Henry P. 12 F. 25Dec.15
Smith H. Porter, Rif. B. 24June19
Smith Jas. B. 21 Dr. 26Aug.13
Smith J. R. 38 F. 20Mar.24
Smith L. Flem. 26 F. 19May14
Smith Ralph, 53 F. 22Mar.10
Smith W. L. *late* 15 F. 26Nov.61
Smith Wm., R. Art. 3Mar.09
Smith Wm., *late* 6 F. 12Dec.59
Smyth Wm. Sco. F. G. 3June19
Speight Henry, 2 Dr. G. 11Oct.21
Sperling John. R. Eng. 1July13
Spotiswood And. 21 F. 3Feb.14
Sproule Edward, 69 F. 1Feb.10
Stacey Edwin, 14 Lanc. 26Mar.12
Stafford W. M. *late* 47 F. 3Apr.57
Stansfeld Rob. 20 F. 2Nov.32
Stapleton Rich. Unatt. 7Apr.25
Stapleton W. B. Staff C. of Cav. 25Feb.13
Stawell Wm. 98 F. 9Nov.15
Stewart Mervyn, 21 Dr. 25Jan.16
Stobart Hen., R. Art. 29Aug.14
Streets J. *Late* 75 F. 1Nov.57
Stronach W., R. Eng. 11Nov.16
Stuart Charles Geo. 88 F. 20Apr.14
Stuart G. Evans, 61 F. 20Jan.14
Stuart Rob. T. 28 F. 18July13
Sutherland S. Hall, 65 F. 15Feb.16
Suttie *Sir* G. Grant, *Bt.* Sco. Fus. Gds. 17Apr.17
Swanson Thomas, 42 F. 26Oct.10
Swiny S. Wm. 39 F. 29Apr.13
Syret James, 9 F. 26Aug.13
Taylor John, 74 F. 1June20
Taylor Nathaniel, 90 F. 13July15

Digitized by Google

Thackeray Jos. 51 F. 25Dec.13
Thiballier Hub. 35 F. 26Dec.06
Thompson John, Unat. 15Aug.34
Thomson Jos. 15 F. 7Sept.15
Thornton John, 42 F. 9Aug.10
Tibbetts W. E. *late* 31 F. 12Aug.60
Tighe Dan. Gr. G. 26Nov.14
Tisdall James, 10 F. 14Apr.15
Tolcher Christ. 9 F. 9July18
Town E., Dillon's R. 17Mar.14
Townsend J., R. Eng. 20Dec.22
Townsend R. L. 18 Huss. 15Jan.20
Trant William, 80 F. 25May08
Travers L. C. Ceyl. Rif. 23June47
Tristram B., R. Art. 11May15
Trollope *Rt. Hon. Sir* J. *Bt.* 10 Huss. 24Oct.22
Tudor Cha. 23 Dr. 26Oct.06
Urquhart Don. 60 F. 30Mar.12
Vallancey Rich. 1 F. 20July09
Vereker Henry, 18 F. 11Feb.13
Vereker Hen. T. 62 F. 29Sept.06
Vernon J. Russell, 1 F. 7Aug.27
Vesey John, 76 F. 9Aug.10
Wade George, 18 F. 14Jan.13
Walbridge H. W. York C. 9Jan.14
Walker Alex. 96 F. 26Sept 11
Walker James, 96 F. 23May16
Wallace Hugh R. 7 F. 16Nov.09
Waller Kilner, 57 F. 25Feb.15
Walsh Law. De C. 34 F. 8June09
Wardell John, 19 F. 1Aug.18
Waring Edw. Afr. C. 15Mar.27
Watson And. 24 F. 16Aug.15
Watson Geo. Unatt. 29Oct.19
White George, 36 F. 15May13
White Henry, 63 F. 31July46
Whiteford John, 13 F. 8Aug.13
Wigley Geo. Jas. 63 F. 26Mar.10
Wigton Jas. 9 F. 23Sept.06
Williams, C. P. Land T. Corps 7Sept.55
Willis Geo. B., R. Art. 17Nov.09
Wilson Hen. 89 F. 29Nov.27
Wilson Wm. H. Bowen Jordan, Gar. Comp. 12Oct.26
Windle John S. 53 F. 25Jan.06
Wood G. Hors. 67 F. 12Apr.21
Wood Henry, 23 F. 13Aug.16
Wray Hugh B. 40 F. 10Sept.12
Wright Edw. 35 F. 15Aug.09
Wright Wm. Rif. Br. 30July15
Wrighte Wm. 3 F. 26May14
Young H. Harman, 31 F. 28Nov.26
Young John Geo. 90 F. 12Aug.24

SECOND LIEUTENANTS, CORNETS AND ENSIGNS.

Alexander G. Land T. Corps 31Dec.55
Armstrong W. Land T. Corps 21Feb.56
Astley Ralph, Land T. Corps 21Feb.56
Baird J. Land T. Corps 22Jan.56
Bell John, 3 Prov. Bn. of Mil.
Berkeley *Hon.* G. C. G. F. 22 F. 7Nov.16
Bignell C. P., R. Art. 18Oct.26
Black Thomas, 19 F. 24Feb.14
Bruyeres H. P., R. Eng. 15Sept.15
Burrowes Peter, Land T. Corps 18Mar.56
Cain Michael, Land T. Corps 21Jan.56
Campbell James, 92 F. 11Nov.13
Chambers Mount. 71 F. 9Nov.16
Crossgrove Jas. 104 F. 22July15
Deaman T. Bradshaw's Rec. C. 28Apr.14
De Beauvoir *Sir* J. E. *Bt.* 104 F. 3Mar.14
De Fauche Cha. 60 F. 15June15
Demain H. D. *late* Cey. Rif. 23Apr.58
Dillon John, 3 Dr. Gds. 3Mar.18
Dodd C. W. M. Newf. F. 6Aug.13
Duncan W. 2 Gar. Bn. 2June14
Fitzgerald John, 29 F. 19Aug.15
Fosbery Hen. W. 12 F. 17Feb.14
Gage John O. 9 Lanc. 25Dec.13
Gatt A. Land T. Corps 23Nov.55
Gillbee J. Sicilian Reg. 15Apr.13
Glanville F. 19 Dr. 20Apr.16
Graham Hum. Hanger's Rec. C. 19July98
Gunn W. Bourbon R. 23Aug.15
Handcock Tob. 27 F. 4May15
Haydon Rob. L. 20 F. 24Feb.14
Hayes Henry H. 31 F. 5Jan.15
Hayter Geo. Wagg. Tr. 10June15
Hepburn J. Land T. Corps 21Feb.56
Hewson Geo. 94 F. 9Apr.12
Holland Tho. E. 83 F. 25Dec.13
Hoyland, Jno. Sapp. & Min. 1Apr.16
Jones Stopford T. 61 F. 15Nov.10
Leatham Francis, 69 F. 4Nov.13
Lee Fred. Rich. 96 F. 61Dec.13
Lee R. Newton, 2 Ceyl. R. 9July15
Lewis Stephen, 73 F. 19May14
Lloyd Hen. V. 86 F. 31Jan.16
Loft John H. 15 Huss. 30Dec.13
M'Leod Norm. 6 F. 11Aug.14
Maclean Alex. Newf. F. 24June13
Maclean Sam. Sapp. & Min. 22Apr.16
Mason Richardson, 94 F. 14Apr.15
Montgomery Rob. 95 F. 8Dec.13
Morehouse G. New Brunsw. F. 25Oct.15
Mortashed John, 35 F. 27Jan.14
Murray Adam, 84 F. 18Jan.16
Palling Henry, 95 F. 8July15
Ridge J. Stuart, 6 W. I. R. 22Feb.14
Rose John, 6 Gar. Bn. 20Oct.10
Savage Rowland, 1 F. 8Dec.14
Shawe Wm. L. Land T. Corps 9Feb.56
Silver T. R. 11 Huss. 8Nov.54
Simpson J. B. 48 F. 17Oct.16
Smith W. S. 72 F. 17Nov.08
Teynham, Geo. *Lord*, R. Art. 16Dec.16
Thomas Mark, 94 F. 9Nov.13
Thomson Geo. 14 F. 8May14
Turnbull Wm. G. 73 F. 12Aug.13
Veitch Wm. 58 F. 30Jan.14
Walsh Geo. 45 F. 14Apr.14
Watson Atherton, 91 F. 31May13
Wilson J. Land T. Corps 31Dec.55
Woolhouse A. M. Unatt. 13Aug.35
Wright John, Glen. F. 17Aug.13

Digitized by Google

PAYMASTERS.

Aitkin Alex. 42 F. 26Aug.13
Bedford W. D. *lt.* 87 F. 28Apr.37
Beifield W. 88 F. *lt.* 9Feb.49
Betson W. *late* 18 Huss. *m.* 20June54
Blythe J. D. *capt. late* 43 F. 3June55
Boggis J. E. *capt.* 85 F. [*p.* 30] 8Sept.46
Boyd A. 11 F. *m.* 8Feb.31
Boyd R., L. T. Corps, *lt.* 5Apr.56
Brabam A. F. *late* Dep. Bn. 31Mar.62
Brough Rich. *lt.* 83 F. 7Oct.24
Burn James, *capt.* 4 F. 6Feb.35

Campbell, M. R. *late* Dep. Bn. *l.c.* 20Aug.41
Cartmail J. 71 F. *m.* 25Aug.54
Clendinning A. Dep. Bn. *lt.* 25Jan.50
Corcoran A. *late* Dep. Bn. *m.* 8July48
Cowper Hen. Ger. Leg. 1Mar.06
Cox Charles, 75 F. 29Jan.06
Cox Douglas L. *lt.* 47 F. 25Sept.40
Crowe Geo. Wm. 87 F. 7Mar.11

Daniel S. *late* Dep. Bn. *capt.* 30Jan.57
Deacon J. *late* 1 F. *capt.* 9Oct.55
Dickson Fra. 82 F. *m.* 26July27
Espinasse J. 1 F. *capt.* 8Feb.39
Evans E. b.p. 78 F. *capt.* 30July44
Fugion E. *m.* Dep. Bn. 25Dec.19

Gapper Pet. *lt.* 104 F. 14Nov.16
George G. T. *l.c. late* 4 Huss. 4May49
Giddings J. L. *late* 38 F. *m.* 28Nov.56
Gordon James, 92 F. 4Apr.05
Gregg C. F. Dep. Bn. *lt.* 26Mar.41
Griffiths E. *l.c. late* Dep. Bn. 11Jan.55
Head H. B. *cap.* 2 Dr Gds. 30May45
Heath Edwin, *lt.* 88 F. 28June27
Hilliard R. *lt.* 68 F. 22Mar.21
Holdsworth S. *lt.* 82 F. 22Sept.25
Holmes J. G. H. *late* 13 Lanc. *l.c., m.c.c.* 24Feb.37
Hunter E. *capt.* 96 F. 27Mar.40
Jefferson R. Cey. R. *late lt.* 13 F. pt. 26
Jellicoe R. *m.* (*Mil. Aid.*) 24Feb.14
Johnson Ralph B. 45 F. 27Oct.10
King Thomas, 98 F. 3Sept.11
Mackay Jas. D. 50 F. 26Nov.19
Mackenzie H. B. 70 F. 24May29
Macquarie, G. W. *late* Mil. Tr. *capt.* 8Sept.56
Manders T. 6 Dr. Gds. *capt.* 23Sept.49
Marshall J. W., *late* 65 F. *m.* 3Apr.46
Marvin Wm. *m. late* Chief Paym. R. Art. & R. Eng. 24Feb.58
Matthews J. H. *l.c. late* Inv. Dep. (*Mil. Aid.*) 21Oct.13
Middleton J. (Dist.) *m.* 24Nov.26
O'Keefe Jas. 48 F. 16Jan.12

Patterson, F. T. *late* 60 F. *capt.* 12June55
Perry C. J. 87 F. *lt.* 30Nov.49
Preston C. E. 18 F. *capt.* 19Mar.47
Prior L. M. M. 13 Lanc. *m.* 6July20
Robinson P. V. 88 F. 28Jan.13
Rodgers Jas. *ens.* 26 F. 7Oct.26
Rose Sam. 14 Huss. *m.* 3Sept.12
Smales Thos. *late* 6 Drs. 24Sept.58
Stuart W. 56 F. *capt.* 11Jan.50
Summerfield W. *late* Dep. Bn. *capt.* 1July55
Swinburne J. D. *late* Dep. Bn. *m.* 2Mar.49
Telford W. 17 F. *capt.* 20Oct.48
Thompson G. *late* 21 F. *m.* 1Oct.58
Thomson J. C. 1 F. 31Jan.11
Thorp J. 63 F. *lt.* 8Oct.44
Timbrell, T. R. *late* Cape Depot, *l.c.* 25Oct.42
Timbrill S. J. 6 F. *lt.* 9May51
Tovey A. *lt.* 24 F. 4Feb.19
Wardell W. H. Can. Rlt. *m.* 13Dec.28
Ware, Rob. *lt.* 49 F. 26June31
Webster J. *late* 78 F. *l.c.* 22Apr.53
White John L. 81 F. 25Feb.13
White L. L. E. *lt.* 89 F. 29Sept.43
Williams S. *late* Dep. Bn. *m.* 23May39
Wood P. V. 14 F. *capt.* 2Aug.31
Woodgate J. *m.* 25June32
Young Wm. Dep. Bn. *m.* 18Sept.54

ADJUTANTS.

Fraser A. New B. F. *lt.* 24June15
Lowrie W. F. *Rec. Dist. lt.* 20Apr.43
Leith John K. *ens.* 19 F. 18June17
Mitchell J. H. Land T. Corps 21Feb.56
Parlour W. *lt.* 6 W. I. R. 5Mar.16

RIDING MASTERS.

Boylin W. R. Art. *lt.* 2June54
Meyer L. C. A. Cav. Dep. *lt. col.* 1May26
Noake M. *late* 15 Huss. 20Feb.37
Norton, W. R. Art. 23Mar.58

QUARTERMASTERS.

Andrews John, 4 Dr. Gds. *capt.* 20June54
Armstrong Ch. 12 Lanc. *capt.* 7July37
Armstrong J. 58 F. 25Apr.05
Arrowsmith J. P. *late* 9 F. [*p.* 29] 17Jan.56
Atkinson J. *late* Gr. Gds. *capt.* 28Feb.51
Aylett J. *late* 29 F. *capt.* 9Feb.55

Bairstow T. Land T. Corps 12Feb.56
Banyard J. *capt.* 16 F. 3Mar.48
Bennett T. *late* 14 Huss. *capt.* 9Aug.50
Bewley G. W. *late* 5 Dr. Gds. *capt.* 8July53
Bilham D. 20 F. *capt.* 17Sept.41
Black Jas., R. Art. *capt.* 27Oct 54
Blackburn W. 91 F. 1Aug.48
Blake M. *late* 19 Lanc. *capt.* 18July48
Booth Jon. 60 F. *capt.* 4May26
Bradford M. R. Eng. 17Dec.55
Breading, J. R. Dep. Bn. *capt.* 23June43
Brookes J. *late* 36 F. 30Mar.55
Browne W. *late* Dep. Bn. *capt.* 10Mar.54
Bustard W. *late* 69 F. *capt.* 15Dec.54
Byrne F. H. Roy. M. A. 22May40
Campbell J. *late* 17 F. *capt.* 22Apr.35
Carroll P. 78 F. *capt.* 7Aug.46
Carter John H. 1 Life Gds.
Cass John, R. Art. *capt.* 1Apr.52
Clark G. A., R. Art. *capt.* 1Nov.48
Clarkson W. 15 Huss. *capt.* 18Sept.48
Clinton M. 22 F. *capt.* 27July49
Cockburn Jas. 8 Huss. 13July15
Cole Geo. 35 F. *capt.* 15Dec.40
Collins F. 11 Huss. *capt.* [*p.* 30] 6Feb.34
Conolly T. W. J., R. Eng. *capt.* 29June55
Copeland G. Sco. F. G. *capt.* [*p.* 30] 7Apr.37
Correll C. *late* 81 F. *capt.* 28June44
Cousins W. *late R. M. A. Chatea* 1July47
Cowell J. Prov. D. Bn. *capt.* 19Oct.43
Crabtree A. 3 Drs. *capt.* 25Nov.42
Crawford Geo. 80 F. 21May47
Crispin G. 67 F. *capt.* 20Oct.39
Croker J. C. 6 F. *capt.* 28July46
Daines C. 74 F. *capt.* 24Sept.41

Digitized by Google

Desmond J. *late* Dep. Bn. *capt.* 12June46
Doherty, D. Dep. Bn. *capt.* 23Mar.41
Dougherty W. *capt.* 3May44
Duke Jones. 59 F. *capt.* 10Jan.37
Dunbar C., R. Art. *capt.* 2July46

Edwards Geo. 86 F. *capt.* 25Oct.27
Edwards Tho. W. 94 F. *capt.* [p. 29] 3Dec.19
Elliott A. 41 F. *capt.* 21July48
Elliott W., R. Art. *capt.* 8Feb.47

Farrants Jas. 103 F. 9May11
Farrell James, 84 F. *capt.* 12May37
Fenn John, 10 Huss. *capt.* 19May46
Fitzgerald T. Dep. Bn. *capt.* 23Jan.47
Forbes John, 91 F. 6Sept.39
Fraser Chas. 49 F. *capt.* 28Aug.46
Fraser G. *late* 6 Dr. Gds. *capt.* 7Nov.31
Freeburn Jas., R. Art. *capt.* 1Apr.46

Gannon, J. *late* Mil. Tr. 12Feb.56
Gates Wm., R. Art. *capt.* 15Nov.09
Goddard, S. 14 F. *capt.* [p. 29] 30Mar.33
Grant Chas. 93 F. *capt.* [p. 29] 4July44
Grant G. *late* 100 F. 30Apr.58
Grigg W. 55 F. *capt.* 22June39
Grimwood Tho. 56 F. 25Nov.11
Haden S. *late* 6 F. 25Jan.56
Hall John, 6 W.I.R. 29Sept.14
Hardy L. New Br. F. 13Jan.25
Hassall T., R. Art. *capt.* 12Apr.50
Hayes P. *late* 83 F. *capt.* 5Nov.52
Hill J. 4 Hus. *capt.* 22June49
Hipkin T. *late* 54 F. *capt.* 6July52
Hives T. W. 40 F. *capt.* 25Oct.42
Hoge W. R. Art. *capt.* 1Apr.55
Hollis James, 69 F. *capt.* 3Nov.37
Holt Wm. 94 F. *capt.* 31Dec.41
Hopkins P., *late* 58 F. *capt.* 5Nov.52
Howard G. 2 Reg. B. I. Leg. 10Dec.55
Hume W., h.p. *late* 100 F. *capt.* 24Apr.38

Jackson Hen. R. H. Gds. 28Apr.27
Jameson R. *late* Dep. Bn. *capt.* 11May49
Jerome Jos. 86 F. *capt.* 25Mar.26
Jones Jos. 33 F. *capt.* 25Oct.49
Joyce Edw. *esq.* 63 F. *capt.* 9Oct.40

Kelly Rich. S. Staff C. 26Jan.26
Kirkman W. R., R. Art. *capt.* 17Feb.54
Knott Wm. 32 F. *capt.* 25Feb.45

Lamb G. 16 Lanc. *capt.* 4June47
Landers Jas. 8 Huss. *capt.* 29Nov.39
Langford A. 5 Dr. Gds. *capt.* 16June41
Leech J. Brit. I. Leg. 27Aug.55
M'Bride Adam, Mil. Tr. *capt.* 9Oct.49
M'Clellan Jas. C. 10 Huss. *capt.* 28Jan.19
M'Clenahan T. 2 G. B. 4Nov.13
M'Donald B. 59 F. *capt.* 20July47
M'Intosh Wm. *late* 47 F. *capt.* 25Sept.46
M'Laughlin M. *late* 38 F. *capt.* 13Jan.54
M'Queen D. 92 F. *capt.* 6Dec.44
Malcolm R. *late* 25 F. *capt.* 27Apr.49
Mayne Hen. 49 F. *capt.* 23June37
Menzies, Jas. *late* Dep. Bn. *capt.* 25Feb.53
Miller George, 2 Life Gds. 21Sept.21
Misset Jos. 1 Dr. Gds. *capt.* 30Mar.38
Moir W. 56 F. 15Oct.47
Morgan John, 52 F. *capt.* [p. 49] 1Jan.24
Mulhall John, 17 F. 17Aug.41
Murray Jas. 24 F. *capt.* [p. 29] 4Dec.17

Neill Wm. 85 F. *capt.* 25Apr.41
Nelson M. *esq.* 2 Dr. *capt.* 25Dec.35
Nicoll Jas., R. Art. *capt.* 1Jan.43
Nowlan John, 69 F. *capt.* 29Oct.41

Parry J. E. 7 Huss. *capt.* 19Oct.41
Payne J. Gr. Gds. *capt.* [p. 29] 31Aug.15
Power R. 45 F. *capt.* 28May47

Rafferty G. W. 6 F. 4Mar.42
Riordan J. *lt.* 99 F. 21Aug.40
Rorke M. Cape C. *capt.* 10May46
Russell Richard, 25 Dr.

Scoltock S. Dep. Bn. *capt.* [p. 30] 15Mar.48
Sears J. 54 F. *capt.* 1Oct.47
Sheen Rob. 31 F. *capt.* 26Aug.46
Sinclair D. 93 F. *capt.* 26Mar.46
Smith W. H. 23 F. 8Jan.55
Steel Joseph, 1 Life Gds.
Steele Alex., R. Art. *capt.* 1July46
Stephens John, Art. C. 14Sept.15
Stewart W. R. Art. *capt.* 27Mar.46
Stratford B. *late* 15 F. *capt.*, h. 24Aug.55

Swaine Jos. 1 F. *capt.* 29Nov.26
Swindley J., *late* Cav. Dep. *capt.* 1Nov.25

Taylor J. Dep. Bn. *capt.* 26Aug.46
Taylor Rich. Rif. Br. 29Mar.38
Thompson John, Cav. Dep. *capt.* 9Oct.49
Thomson Wm. 92 F. 17Mar.16
Tunks T. 68 F. *capt.* 14Apr.46

Usherwood C. *late* 8 F. 7Sept.46

Vialls O. *late* 3 Dr. Gds. *capt.* 29Apr.35

Walker, W. *late* 2 L. Gds. *capt.* 15Oct.36
Wall M. 61 F. *capt.* 16Nov.41
Wallis Samuel, 69 F. *capt.* 1Feb.55
Walsh Thos. 44 F. *capt.* 27Oct.43
Walsh W. *late* 98 F. 29June49
Watson W. *late* Dep. Bn. *capt.* 25Apr.46
White Jas., R. Art. *capt.* 1Feb.46
Williamson T. Dep. Bn. *capt.* 22Nov.46
Withers E. *late* 65 F. *capt.* 31Nov.31
Wright Tho. 9 Lanc. *capt.* 11Aug.25
Wynne Rich. M. 3 Prov. Bn. of Mil. 26Dec.16

COMMISSARIAT DEPARTMENT

ON HALF PAY.

COMMISSARY GENERAL IN CHIEF.

Smith Sir *J. W.*, K.C.B. 27Nov.58

COMMISSARIES GENERAL.

Adams George, C.B. 27Mar.56
Carey Tupper 24Dec.44
Dobree J. S. 1June52
Drake John 30Aug.33
Drake, W. H., *C.B.* 21June59
Laidley John 2Jan.56
Ramsay Thomas W. 1Jan.55
Robinson William H. 1Jan.55
Turner P., C.B. 15Feb.61
Weir T. C. 1Apr.59
Wild Henry James 6Jan.54

DEPUTY COMMISSARIES GENERAL.

Barney Richard 19July21
Bland John, com. gen. 26Dec.46
Booth William, *C.B.* 18Dec.18
Bowers, Henry 24Dec.44
Clarke Chas. A., com. gen. 16Dec.45
Carworthy, Ferguson T. 1Jan.53
Daniell John E. 26Dec.46
Darling Montague Wm. 1Aug.56
Davenport, J. S. 9June60
Edwards Alex. 1May62
Fletcher William 6Jan.54
Graham Thos. 1Jan.55
Green William 16Dec.45
Greig, Wm. Isaac, com. gen. 29Dec.49
Lane John 29Dec.49
Lindsay Robert 8Jan.58
Lukin William 25Sept.14
M'Mahon E. J. 4June63
Midwood T. W. 14June60
Nugent George S. N. H. 29Oct.16
Rae Thomas 8Jan.49
Salwey Ayl. 1June63
Sinclair Thomson H. W. 26Dec.46
Swain Charles 1Jan.55
Thompson James 16Dec.46
Watt James Duff, com. gen. 29Dec.49
Williams Chas. com. gen. 6Jan.54
Wilson James, com. gen. 1Jan.55
Woodhouse Jas. *C.M.G.* 7June66
Wybault J. W. 2Jan.55

Digitized by Google

ASSISTANT COMMISSARIES GENERAL.

Archer Wm. Spearman 28Dec.50
Baker R. 11Nov.59
Bayley Hen. Addington, dep. com. gen. 1July40
Booth Robert 14June30
Brathwaite Fred. 8Jan.53
Charters Robert 1July40
Child George 4May15
Clarke Henry 28Dec.50
Comper John T. 2Jan.56
Connell, H. 2Jan.56
Curll H. 2Jan.56
Darling H. C. 1July40
Davidson P. Fraser 19July21
De Smidt Johannes 24Dec.41
Erskine Jas. Augustus 28Dec.50
Farn W. J. 14June60
Felide Fulford B. 22Dec.43
Gaudet J. M. M. 7July18
Hoffay Ernest A. 1July40
Jurran P. G. 2Jan 56
Kay Arthur 3Dec.53
Knowles Francis Edw. 14Feb.53
Lamont Wm. Rob. Alex., dep. com. gen. 16Dec.45
Lithgow William 22Oct.16
Looker William 23Dec.43
Low William 26June38
Macaulay H. J. 2Jan.56
Malasset Chas. Thos., dep. com. gen. 29Dec.49
Malassez, M. 26Dec.46
Murray J. 20Oct.62
Owen Stephen, dep. com. gen. 16Dec.45
Prinsix Henry 5Jan.53
Pryce Josiah, dep. com. gen. 25Oct.27
Ragueneau Charles 10Sept.30
Riddell Archibald 10Sept.30
Shepheard Geo. 26Dec.46
Skinner G. A. 11Nov.59
Spearman *Sir* Alex. Y. *Bt.* 10Oct.16
Stanton William, dep. com. gen. 16Dec.45
Stevens William, dep. com. gen. 1July40
Trew T. Eggar 24Dec.41
Tubby Jas. H. 11Nov.59
Willan J. S. C. D. 1Jan.55
Wybault Patrick R. 25Dec.14
Yeoland George 10Sept.30

DEPUTY ASSISTANT COMMISSARIES GENERAL.

Anderson John David 11Oct.14
Bain George 20May28
Beltz Samuel 31Mar.14
Billings Francis T. 9Sept.14
De Smidt J. P. L. 1July40
Dilke William 22Oct.16
Dougan G. A. 28Dec.50
Halliburton A. L. 11Nov.59
Harper Charles 22Oct.16
Harris Ant. C. 25Dec.14
Kirkland *Sir* John 4May15
Maclean Donald 5Jan.53
Maclean Archibald Donald 25Dec.49
Montgomerie Frederick 22Oct.16
Paille Peter F. 1July40
Parish *Sir* Woodbine, *K.C.H.* 30Apr.14
Parker F. Saintbury 26Dec.46
Petrie Samuel, *C.B.* 25Dec.14
Richardson Fras. M. 25Dec.14
Stayner Tho. Allen 11May13
Tomes John 24Dec.41
Twining, G. D. 1Jan.55
Williams, W. J. 8Nov.16

Note.—The Officers whose Names are printed in *Italics* are on the Retired List under Royal Warrant of 28 October, 1858.

MEDICAL DEPARTMENT

ON HALF PAY.

DIRECTOR GENERAL.

Smith *Sir* And. *K.C.B. M.D.* 25Feb.53

INSPECTORS GENERAL.

Dary John, *M.D.* 22Dec.48
Dumbreck D. *M.D.C.B.* 19July39
Fergusson A. *M.D.* [*p.* 20] 5June55
Franklin Henry, *C.B.* 26June47
French James *M.D.C.B.* 12Mar.52
Hall *Sir* J. *K.C.B. M.D.* [*p.* 29] 28Mar.54
Hume T. D. *M.D.* 31Dec.61
Linton *Sir* W. *K.C.B. M.D.* [*p.* 20] 1Oct.58
MacGregor *Sir* J. *K.C.B. M.D.* [*pp.* 20 & 29] 28Nov.56
Mahony M. M. *M.D.* 19Jan.49
Melvin A. [*p.* 20] 5June55
Scott D. *M.D.* 7June54
Skey Joseph, *M.D.* 15Feb.39
Taylor J. R. *C.B.* [*p.*20] 31Dec.58
Williams J. E. 4May60

DEPUTY INSPECTORS GENERAL.

Armstrong D. *Insp. Gen.* 16Feb.55
Atkinson, T. *M.D. Insp. Gen.* 28Mar.54
Austin W. *M.D. Ins. Gen.* 16Feb.55
Burrell W. H. *M.D.* 14Oct.57
Carter J. C. *M.D. Insp. Gen.* 16Feb.55
Chapman John S. 8May54
Clerihew Geo. *M.D. Insp. Gen.* 26Apr.59
Collier Charles, *M.D.* 22July30
Dartnell, G. R. *Insp. Gen.* 24Nov.54
Daun Robert, *M.D.* 20Jan.32
Dempster J. *M.D. Insp. Gen.* 12Mar.52
Downe, R. *Insp. Gen.* 16Feb.55
Hall Tho. *Insp. Gen.* 16Feb.55
Henderson J. *M.D. Insp. Gen.* [*p.* 29] 18Dec.57
Home W. *M.D.* 28Jan.62
Macdonell A. S. *Insp. Gen.* 1Feb.55
Mapleton Hen. *M.D. Insp. Gen.* 26Aug.59
Menzies D. 6Oct.54
Miller, J. *M.D. Insp. Gen.* 16Feb.55
Ogilvie A. *M.D.* R.Art. 22Sept.55
Parratt J. E. T. *Insp. Gen.* 31Dec.58
Prendergast J. S. *M.D. Insp. Gen.* 28Jan.62
Scott Chas. *M.D. C.B. Insp. Gen.* [*p.* 20] 31Dec.58
Shortt John, *M.D.* 10Nov.43
Stewart A. *Insp. Gen.* 31Dec.58
West *Sir* Aug. *M.D.* 18Nov.24
Whyte, C. *Insp. Gen.* 6Jan.54

ASSISTANT INSPECTOR.

Durie, Wm. *K.H.*, R.Art. 26Sept.14

PHYSICIAN.

Wright James, *M.D.* 26May14

PHYSICIAN AND SURGEON.

D. Maclachlan, *M.D. Chelsea Hosp.* 8May40

SURGEONS MAJOR.

Alexander A. *late* 4 Huss. *Dep. Insp. Gen.* 1Oct.58
Anderson G. *Dep. Insp. Gen.* 8Dec.54
Barrett W. *M.B.* 71 F. 18Dec.64
Battersby R. *Dep. Insp. Gen.* 3Mar.54
Blakeney E. H. *M.D. Dep. Insp. Gen.* 1Oct.58
Boyes C. R. *M.D. Dep. Insp. Gen.* 12Jan.58
Bradford E. *Dep. Insp. Gen.* (*R. M. Coll.*) [*p.* 20] 16Apr.52
Brown Geo. Gr. Gds. 29Dec.54
Burton E. J. *M.D.* 16Feb.55

Digitized by Google

Cameron J. C. *M.D. Dep. Insp. Gen.* 1Oct.58
Carr Geo. *Dep. Insp. Gen. (Mil.Pris.Greenlaw)* 28Mar.54
Carson W. *M.D. Dep. Insp. Gen.* 29June55
Cockburn J. 1 L. Gds. *Dep. Insp. Gen.* 1Oct.58
Cotton Thos. F. 13Mar.35
Cowen C. *Dep. Insp. Gen. (Mil. Pris. Ft. Cla.)* 22June55
Dassauville W. A. *M.D. Dep. Insp. Gen.* 1Oct.58
Davies J. 8Jan.56
Davis J. A., R. Art. *Dep. Insp. Gen.* 13Oct.53
Dobson William 19July50
Dolmage G. *Dep. Insp. Gen. (Pimlico)* 1Oct.58
Donald J. *Dep. Insp. Gen.* 23Aug.59
Dyce, T. R. *late* 15 F. *Dep. Insp. Gen.* 7June59
Fairbairn W. H. *M.D. late* 45 F. 11June61
Foaker F. 24Apr.55
Forteath A. *M.D. late* 1 Dr. 10Feb.63
Fox Tho. *M.D. Dep. Insp. Gen. (Mil. Pris. Aldershot)* 12Jan.55
Graves J. S. *Dep. Insp. Gen. (Tower of London)* 1Oct.58
Greatrex E. Coldst. Gds. 2Sept.45
Hadley H. *M.D. Dep. Insp. Gen.* 23Mar.55
Harrison J. Gr. Gds. 17Mar.37
Hunter W. *M.D.* Coldst. Gds. 16Mar.38
Hunter R. H. Alston 2July41
Hunter T. *Dep. Insp. Gen.* 6Oct.54
Jeyes Sam. *M.D.* 2May22
Johnston J. T. O. *M.D. late* Dep. Bn. *Dep. Insp. Gen.* 1Oct.56
Jopp Jas. *M.D. late* 76 F. *Dep. Insp. Gen.* 22Feb.59
Judd W. H. Sco. Fus. Gds. 22July45
Lockwood A. P. *late* 3 Drs. 17Sept.61
Mair John, *M.D.* 2Aug.50
M'Donald D. D, M'C. 4Oct.59
M'Gregor J. *Dep. Insp. Gen.* 12Mar.52
M'Munn R. And. *M.D.* 1Nov.33
Mockler E. *Dep. Insp. Gen. (Mil. Prison Southwark)* 1Oct.58
Monro Jas. *M.D. late* Coldst. Gds. 20Feb.53
Moore J. G. P., *Dep. Insp. Gen.* 8Dec.54
Mostyn Thomas, *Dep. Insp. Gen.* [p. 20] 1Oct.58
Neale M. *M.D. late* 18 Huss. *Dep. Insp. Gen.* 1Oct.58
Palmer C. Quartley 30Dec.34
Parry W. *Dep. Insp. Gen.* 16Mar.55
Pickering, J. *M.D.* 29June32
Pilleau Hen. *Dep. Insp. Gen.* 7June54
Richardson T. Sco. Fus. Gds. 17Feb.54
Richardson W. *M.D.* R. Art. 25July49
Robertson G. G. *M.D. Dep. Insp. Gen.* 8Mar.54
Roe F. H. 4Sept.57
Savage J. *M.D.* R. Art. *Dep. Insp. Gen. (Enfield)* 1Oct.58
Schooles H. J. *M.D. Dep. Insp. Gen. (Sch. of Musk.)* 22July59
Scott R. T. *Dep. Insp. Gen. (Sch. of Musk.)* 1Oct.58
Sievwright F. *M.D.* 2Aug.42
Smith J. S. *M.D.* 22Nov.59
Smith R. *Dep. Insp. Gen.* 28Mar.54
Smith Thos. *M.D.* 13July26
Taylor A. D., *M.D. Dep. Insp. Gen.* 1Oct.58
Teevan S. *M.D.* 25Sept.46
Telfer J. T. *Dep. Insp. Gen. (Mil. Prison, Gosport)* 28Mar.54
Templeton R. *M.D. Dep. Insp. Gen. (Hib. Mil. Sch.)* 7Dec.55
Waring F. R. *Dep. Insp. Gen.* 1Oct.58
Webster, G. M. *M.D. Dep. Insp. Gen.* 6Dec.59
Weld W. W. 20Jan.63
Williams Tho. *M.D.* 15June49

SURGEONS TO THE FORCES

placed on Half Pay previously to the Warrant dated 2 July 1841.

Berry Titus 2Jan.06
Burton Edw. 1June26
Coates Wm. Henry 28Feb.12
Colclough A. C. 19Nov.30
Fraser Arch. C. 20July15
Glasco John 8Feb.16
Griffith John 9Sept.13
Scott Robert, *M.D.* 8Nov.27

SURGEONS.

Abell Joseph, 60 F. 15July13
Allan Robert, 17 F. 1Nov.42
Allardyce J. 5 Gar. Bn. 30Mar.09
Bacot John, 21 Dr. 19Oct.49
Bannatine Richard 19Oct.49
Bartley J. Medge, *M.D.* 31Aug.26
Bindon H. V. *M.D.* 25May56
Bolton R. H. *M.D.* 78 F. 7Oct.13
Breslin W. I. *M.D.* 2July44
Brown Fred. *M.D.* 73 F. 8Sept.25
Brown Jos. Staff C. of Cav. 28Oct.13
Browne Alex. *M.D.* 37 F. 22Nov.39
Brush J. R. *M.D.* 2Apr.52
Cahill Alex. 25 F. 25Aug.09
Campbell J. 28 F. 19June35
Campbell J. *M.D.* 93 F. 27Dec.33
Coghlan John, 86 F. 8Sept.54
Colchester T., R. Art. 16Jan.41
Cole R. J. *M.D.* 1 W.I.R. 24Dec.53
Collings A. *M.D.* 40 F. 20Nov.46
Connel Abr. J. Nisbet, *M.D.* 2 Life Gds. 23Nov.39
Coombe C. Coldst. Gds. 14Nov.05
Cowper Geo. Alex. *M.D.* 56 F. 22Dec.46
Cross James, 83 F. 19Nov.30
Cunningham A. 86 F. 6Feb.12
D'Arcey O'C. *M.D. late* Mil. Tr. 12Jan.55
Daunt Wm. *M.D.* 6 Dr. 12May14
Davidson James, 50 F. 26July40
Davys, J. 4Sept.57
Dowding W. M. 19May54
Eddie W. C. Cape Corps 26Mar.41
Ewing Joseph, 95 F. 4Dec.35
Farr Geo., R. Art. 1June46
Foster John, *M.D.* 73 F. 1Apr.36
Fraser Hugh, 60 F. 30Dec.34
Fraser Peter, 8 F. 6Dec.36
Fraser Rob. W. *M.D.* 23May48
Galeani Mich. *M.D.* 46 F. 7Nov.54
Gilder F. Coldst. Gds. 16Mar.38
Griffith Moses, 20 F. 8Feb.37
Gulliver G., Roy. H. Gds. 3June43
Hair Arch. *M.D.* Roy. H. Gds. 13Jan.36
Harthill Robert, 69 F. 27Oct.46
Henderson Duncan, *M.D.* 5 F. 23Mar.36
Herlot J. *M.D.* 6 Dr. Gds. 16Apr.12
Hichens R., R. Art. 22July15
Home Alex. G. *M.D.* 2 Dr. Gds. 24Mar.43
Hyde Geo. *M.D. late* 6 F. 1May55
Ingham C. T. *M.D.* 54 F. 25June56
Kettle William, 49 F. 26Aug.13
Knox George, 6 F. 11July40
Lewis Thomas, *M.D.* 19Nov.30
Lloyd E. Garnons, Rif. Br. 6Aug.41
Lloyd W. *M.D.* 36 F. 18Sept.38
Macnish W. *M.D.* 23 F. 5June60
Martin H. C. 11Sept.57
Millar James, *M.D.* 14Feb.45
Minto J. C. Cape Corps 30June63
Moore J. W. St. Hel. Reg. 10Feb.63
Morison James, 67 F. 25Sept.46
Murtagh John, *M.D.* 6 F. 2July41
Nelson W. F., R. Art. 26Oct.36
Nicolson P. *M.D.* 75 F. 28Mar.48
O'Callaghan Pat. *M.D.* 11 Huss. 3Feb.63
Paterson J. *M.D.* 42 F. 28May58
Peacocke G. *M.D.* 26Jan.38
Pearson Rich. A. *M.D.* 67 F. 19Nov.39
Perston D. *M.D.* 13 Huss. 17Feb.59
Piper S. A. *M D.* Prov. Bn. 20Feb.33
Robertson J. *M.D.* 13 F. 14Dec.41
Schroeder H. S. E. *M.D.* 2Dec.46
Seaton Thos., R. Art. 25Aug.26
Shekleton Rob. 51 F. 9Sept.18
Shorland J. 96 F. 14July16
Sidey James, *M.D.* 6 Drs. 2July42
Sinclair J. H. *M.D.* Dep. Bn. 2Sept.62
Smith Geo. Roche, 2 F. 12Dec.45
Smyth Rob. D. 2 Drs. 6Nov.40
Spencer R. York Rang. 9July58
Staunton C. F. *M.D.*, R. Art. 1June61
Stewart J. E. *M.D.* 1 W.I. Reg. 2Nov.58
Sunter T. M. *M.B.* 28Mar.56
Thompson W. R. *M.D. late* 2 W.I. R. 14Sept.58
Tighe J. Lowry, 12 Lanc. 16Jan.46
Turner Wm. 7 Vet. Bn. 9Aug.54
Vallange W. *M.D.* 69 F. 19Jan.41
Ward J. R. Sco. Fus. Gds. 1Dec.54
Warren J. Lowe, 7 Huss. 17Apr.38
Whitfield T. C., R. Art. 1June60
Williams Wm. 99 F. 21Sept.38
Wood Art. *M.D.* 21Aug.40
Wybrow W. 17 Lanc. 3July50
Wyer John, 19 F. 13Apr.38
Young Jas. *M.D.* 48 F. 18Oct.39
Young Wm. H. 28 F. 4Sept.38

ASSISTANT SURGEONS.

Atkinson H. J. G. 28Oct.43
Barry W. *late* 36 F. 25Jan.56
Biddie T. J. 12Aug.54
Bowen F. *M.D.* 23Dec.44
Bowling J. Sco. Fus. Gds. 13July58
Bruen A. 18Jan.50
Burn R. D. *M.D.* R. Art. 19Oct.57
Butler George 7Oct.43
Campbell Alex. 3 Dr. Gds. 13July15

Digitized by Google

Cannon Æn. *M.D.*, R.Art. 23July.11
Chislett Henry, 81 *F.* 15Dec.04
Davenport C. J. *M.D.* 15Aug.54
Deakin J. F. *M.D.* 28July55
Divorty Peter, *M.B.* 11 F. 18Nov.53
Evans G. *late* R. Art. 24Mar.54
Evers George, 14 *F.* 23Dec.24
Fitzmaurice G. L., R. Art. 1July31
Furnivall J. J. *M.D.*, R.Art. 1Dec.09
Haughton W. *M.B.* R. Art. 28Apr.54
Hawkins A., R. Art. 15Apr.54
Hoyte A. *late* 61 *F.* 27Mar.55
Huggins John, 58 *F.* 28Dec.15
Kenny M. *M.D.*, R. Art. 1Dec.10
Knott William, 6 Drs. 5May25
La Cloche T. 7 Vet. Bn. 24Dec.02
Le Febure E. C. 30July55
Longmore Chas. 22Sept.58
Lynch A. H. F. 7May58
M'Kinel J. *M.D.* 22Apr.58
M'Lean Geo. G. 35 *F* 1Sept.14
Macartney James 6Oct.54
Mac Bain Giles, 62 *F.* 19Mar.12
Marshall J. M'L. 1Sept.58
Marshall S. H. *late* 48 F. 7May58
Martin George, 67 *F.* 26Feb.14
Martin James, 9 *F.* 10Oct.16
Milne G. D., *M.D.* R.Art. 15Sept.57
Morice Dav. *M.D.* 60 *F.* 29May35
Mullan W. J. 15Sept.57
Nugent M., R. Art. 20Nov.13
O'Donnel John, 77 *F.* 25Jan.25
Oughton T. 24Jan.64
Reily William
Rolland Jas. H. 29July30
Ross W. B. *M.D.* 8 Vet. Bn. 16June25
Ryall E. C. 86 *F.* 22Sept.54
Smith Opie 4Feb.53
Swift Richard, 60 *F.* 19Aug.13
M'Sylvester H. T. *M.D.* 3Mar.54
Teevan T. S. 19May54
Thompson John, R. Art. 1Dec.09
Venables R. *M.D.*, R.Art. 11Nov.11
Verdon J. J. 10May64
Wallace J. *late* 94 *F.* 2June57
Walsh J. 3Aug.58
Wilkinson A. 76 *F.* 17Dec.47
Woodley R. *M.B.* 14Apr.46
Woolcombe R. W. *Mil. Prts. Devonport* 28Mar.45

APOTHECARY.

Bassano Fra. Matthias 18Apr.25

HOSPITAL ASSISTANTS.

Blackwood John 25Apr.14
Brereton Charles 9Nov.13

VETERINARY DEPARTMENT.

VET. SURGEONS 1st CLASS.

Byrne J., Roy. H. Gds. 1July59
Chambers E. *late* 1 Drs. 29July62
Jex Thos., *late* 1 Life Gds. 1July59
Kingsley J., Cape M. Rif. 1July59
Legrew J., *late* 2 Life Gds. 1July59

VETERINARY SURGEONS.

Berington Jas., *Depot* 16Dec.13
Burr J. *late* Mil. Tr. 15Aug.55
Burt Jas., R. Art. 1June07
Constant J., 5 Dr. Gds. 3Mar.14
Hallen H., *Cav. Dep.* 3Aug.50
Lord W. B., R. Art. 10Oct.54
Percivall Charles, R. Art. 23Apr.18
Robertson Jas., 10 Huss. 20Oct.40
Smith O., 2 Drs. 20Feb.35
Steed Edw. H., *Depot* 15Mar.98

PURVEYORS DEPARTMENT.

PRINCIPAL PURVEYOR.

Clapp W. H. 24Dec.60

PURVEYORS.

Pratt Geo. 27Apr.53
Stuart S. 15Aug.54
Usher William 2June14

DEPUTY PURVEYORS.

Findley Thomas 10Mar.14
Harrington Joseph 9Sept.13
Newcomb Joseph 26May15
O'Reilly Hen. Wm. 5Jan.09
Soare Charles 15Oct.12
Winter George 15Oct.12

CHAPLAINS DEPARTMENT

ON HALF PAY.

Browne *Ven. Archdn.* Robt. W. *M.A.* 1Apr.44
Hare Wm. *M.A.* 2 *Cl.* 16May61
Hudson Joseph, *M.A.* 25Nov.25
Macdougall H. *M.A.* 4 *Cl.* 22July47
Robinson H. 4 *Cl.* 21May58
Unsworth T. 4 *Cl.* 10July55

MILITARY STORE DEPARTMENT.

PRINCIPAL SUPERINTENDENT OF STORES.

Jones J. 1Apr.61

SUPERINTENDENTS OF STORES.

Cromartie F. M. 24July62
Pearce T. 13Aug.62

DEPUTY SUPERINTENDENT OF STORES.

Sandes G. 7May62

ASSIST. SUPERINTENDENTS OF STORES.

Barry G. W. 1Apr.61
Darné J. 1Apr.61
Ford T. S. 1Apr.61
Hamilton R. J. 1Apr.61
Kane Geo. 1Apr.61
Maxwell H. de R. 1Apr.61
Moore E. M. 1Apr.61
Rogers R. 1Apr.61
Stokes G. 1Apr.61

DEP. ASSIST. SUPERINTENDENTS OF STORES.

Bourke W. 1Apr.61
Broadway G. R. 1Apr.61
Conway T. 1Apr.61
Goodall T. W. 1Apr.61
Lawry T. 1Apr.61
Leslie J. 1Apr.61
Raynes M. 1Apr.61
Sanderson T. W. H. 1Apr.61

Digitized by Google

ROYAL MARINES

RETIRED ON FULL PAY.

FIRST LIEUTENANTS.

Gill George 26Aug.11 | Meares John 18Sept.27 | Hutton Wm. (*capt.hon.*) 22Apr.55

ON HALF PAY.

CAPTAINS.

Barnes Rich. Knowles 26Apr.38
Bent Thos. 27Mar.63
Bridge Rob. Onslow 12Feb.42
Buck H. St 7Dec.54
Butcher John B. 1Feb.58
Carr Ralph 13Nov.40
Casey T. P. r. 22June55
Clendon C. H. 7May63
Collins John 11May41
Dadson W. F. P. S. 27Mar.62
Daly C. F. 8May62
De la Bere C. R. *S. O. P.* 21Feb.55
Donellan Alex. 30May65
Douglas R. J. H. 12Dec.40
Draffen W. P. 5July56
Dyer H. C. P. 13Dec.52
Farmar Richard 23Dec.51
Fitz Gerald T. B. V. 11July56
Foster F. A. 6Mar.62
Fraser Thomas 26Nov.46
Gray Thos. Brown 8Nov.42
Harrington Philip 6Mar 62
Higman Albert 27Aug.54
Home G. Home Logan 17June42
Huskisson J. 17Aug.52
Hussey Thomas 24Sept.10
Jolliffe W. 10Jan.52
Jones James 8June10
Lee William 12Feb.42
Leonard Hen. B. 14Mar.54
Lloyd J. R. 22Dec.60
M'Callum H. Atkins (*hon.m.*) 1May51
M'Carthy H. Hotham (*hon.m.*) 7Nov.51
M'Dongall T. W. John 28Sept.55
Meade T. Q. 30Oct.55
Mudge H. C. 20Apr.60
Nicholas James 4June31
Parke, Chas. B. 14Apr.59
Richards George 19Apr.12
Roberts Julius 11Aug.54
Savage Henry 22Aug.60
Scott Charles 19Mar.31
SearleHen.Lindsay, *S.O.P.* 7July59
Shoveller Wm. King 6Mar4[illegible]
Toby Isaac 22Mar5[illegible]
Vario George 15July[illegible]
Vario Henry 19Sept.12
Walton F. 6Dec.[illegible]
Ward Henderson 10July55
Watson George 30June41
Wills Thomas Lake 9Aug.59
Wolrige Ambrose A. R. 31July59
Wood F. A. P. 13Mar.55
Wood James 13Nov.40
Wrifford G. H. 10Dec.58
Wright George 31July26

FIRST LIEUTENANTS.

Baker George 27July30
Brahmer Jas. Leuttet 21Dec.41
Brattle Thomas 15Aug.05
BrookesJoshua Rowland 11July56
Campbell Alexander 10Oct.08
Chads Wm. Catherwood 5June10
Collis William 14July12
CoppingerJohn Murray 19May34
Corham William 13Nov.98
Crause Charles 12Dec.04
Crispo Sidney Smith 18July36
Crozier Acheson 15Aug.05
Davies David 1Oct.13
Dixon H. 10July55
Drury Henry 11May41
Dyer Rob. Turtliff 27July08
Eagles Edw. Bampfield 28Mar.07
Gill George 13Dec.52
Grant T. L. 7May54
Greatrex Chas. Butler 1June10
Hemmans, G. W. T. 9June54
Hewett W. V. B. 14Apr.59
Holland John 15Nov.36
Holland Rupert Chas. 11Aug.09
How Thomas 8June10
Knight F. C. 29Dec.47
Leeds J. R. 14Apr.59
Lewis Henry 4Aug.13
M'Carthy Justin T. C. 13Jan.38
M'Leroth Thomas 16Apr.32
March Leopold G. Fred. 26Apr.38
Marshall Thomas 1Apr.04
Morgan Thomas 30Mar.05
Mountford Joseph 2June12
Nicoll, Sam. J. 10Sept.55
O'Connor J. M. 27Aug.62
Oliver G. W. 14Apr.59
Parker Kenyon S. 15Jan.11
Pearse Edw. Octavius 24Nov.49
Perham John 9Feb.13
Perham William 20Feb.09
Porter Henry 15Aug.05
Puddicombe Rob. Bruce 26Aug.39
Ricketts, C. R. 26July[illegible]
Rooke Lewis 16Jan.26
Rybot H. D. 24Feb.54
Sandwith Geo. Aug. E. 25Apr.11
Scobell John 20Oct.57
Sharpe R. G. 20Apr.52
Smith Alexander 1Sept.04
Steele Arthur Chas. 27May46
Stirling William 14July46
Studdert R. A. F. 20Nov.44
Swain Henry Thomas 27July47
Tane T. J. Waldegrave 15Aug.46
Twyford John 15Mar.[illegible]
Walker G. F. 24Feb.54
Ward Henry 11Dec.[illegible]
Whiting George William 3Nov.41
Willis Edward 5Aug.56
Winne John James 16Nov.[illegible]
Woodriff Daniel Thomas 7May56
Yarnold Benjamin 17Sept.31

SECOND LIEUTENANTS.

Agassiz Lewis 21Aug.09
Atkinson Charles 13Nov.11
Backhouse J. Igguiden 17Mar.31
Baugh James 7Dec.12
Blake Edward John 26Mar.12
Bowden George 30July10
Branch Geo. Ferguson 16Apr.32
Brisac Doug. Pettiward 12June12
Carden Paul Kyffen 22Jan.11
Christie John 15Apr.47
Coleman Charles 13Feb.98
Collier James 26July08
Collis Stephen Edward 14Dec.12
Devereux Geo. Alfred 20Oct.09
Elliot John Furzer 4Jan.09
Ensor James 19Mar.97
Evans Daniel 16Dec.12
Flexman James 27Jan.08
Gillies Walter 15Apr.47
Hallum James 31Mar.08
Hammond William 17Oct.14
Hoare Chas. Vyvyan 12Mar.11
Jeffery James 16Apr.49
Johnston Ham. Traile 25Aug.10
Mo[illegible]ar.12
Manico Edward 2Feb.11
Moore Charles Wm. 31May09
Morgan John 25Jan.12
North Roger 9Mar.13
Orme Herbert Lewis 15Apr.47
Pitt Henry 2Sept.[illegible]
Potts Thomas 15Apr.[illegible]
Raye H. R. 14Dec.[illegible]
Read Thomas 1Feb.06
Simpson John W. 2Aug.10
Skues George 25Oct.13
Smithwick Robert 3Oct.[illegible]
Swaffield R. Hasall 22Feb.11
Temple Gust. Hancock 15May[illegible]
Todd William 2Feb.[illegible]
Tweedie David 28Aug.[illegible]
Watts David John 20May[illegible]
Weir Henry 16Feb.[illegible]
Woodcock Frederick 2Aug.[illegible]

QUARTER MASTERS.

Austin Norton 25June46 | Dibben George 7July46 | Ruston Wm. 23June46 | Cooper Thos. 15July46
capt. 22Aug.57 | *capt.* 22Aug.57 | *capt.* 22Aug.57 | *capt.* 23Oct.57

Digitized by Google

WAR OFFICE,

(Pall Mall, S.W.)

Secretary of State ..... *The Rt. Hon. The Earl* de Grey and Ripon
Parliamentary Under Sec. of State ..... *The Marq. of* Hartington, *M.P.*
Permanent Under Secretary of State ..... Lieut. Gen. *Sir* Edward Lugard, *K.C.B.*
Assist. Under Secretary of State ..... Capt. Douglas Galton, *F.R.S.*
Military Assistant ..... Maj. Gen. John Elliott Crofton
Chief Clerk ..... Henry R. Drewry, *Esq.*

Private Secretaries
- *To the Earl de Grey and Ripon* .. B. M. Seton, *Esq.*
- *To the Marq. of Hartington* .... R. H. Hobart, *Esq.*
- *To Sir E. Lugard* ..... W. R. Buck, *Esq.*

Director of Works ..... Gen. *Sir* John F. Burgoyne, *Bt. G.C.B.* §
Deputy Director of Works, for Fortifications .. Lt. Col. Wm. F. D. Jervois, *C.B.*, R. Eng.
Deputy Director of Works, for Barracks ..... Capt. Edw. Belfield, R. Eng.
Director of Ordnance ..... Maj. Gen. J. St. George, *C.B.*, R. Art.
Assist. Director of Ordnance ..... Bt. Maj. T. W. Milward, R. Art.
Inspector General of Militia ..... Bt. Col. J. K. Pipon, Unatt.
Inspector General of Volunteers ..... Bt. Col. George Erskine, Unatt.
Deputy Inspector of Volunteers ..... Bt. Col. E. W. C. Wright, h. p. *late* Dep. Bn.
Chaplain General ..... *Rev.* G. R. Gleig, *M.A.*
Director of Stores ..... Capt. J. C. Caffin, *R.N.*, *C.B.*†
Director of Clothing ..... Geo. D. Ramsay, *Esq.*
Superintendent of the Barrack Department ... Capt. B. H. Martindale, R. Eng.
Director of Contracts ..... Thomas Howell, *Esq.*
Commissary General in Chief ..... Sir Wm. J. Tyrone Power, *K.C.B.*
Purveyor in Chief ..... J. Scott Robertson, *Esq.*
Accountant General ..... Wm. Brown, *Esq.*
Assistant Accountant General ..... John Milton, *Esq.*
Chief Auditor of Army Accounts ..... H. W. S. Whiffin, *Esq.*
Solicitor ..... Chas. Mathew Clode, *Esq.*
Assistant Solicitor ..... John Clulow, *Esq.*

Army Medical Department (Whitehall Yard)—

Director General ..... *Sir* Jas. Brown Gibson, *K.C.B. M.D.*
Sanitary Branch ..... Insp. Gen. T. G. Logan, *M.D. C.B.*
Statistical Branch ..... Dep. Insp. Gen. T. G. Balfour, *M.D.*
Medical Branch ..... Staff Surg. Thos. Crawford, *M.D.*

Topographical Branch (4, New Street, Spring Gardens)—

Director ..... Col. *Sir* Henry James, R. Eng.
Executive Officer ..... Bt. Lieut. Col. A. C. Cooke, R. Eng.
Assistants ..... V.C. Bt. Maj. F. Miller, R. Art.
Lieut. H. M. Hozier, 2 Life Gds.
Capt. J. J. Wilson, R. Eng. (*temp.*)

§ Sir J. F. Burgoyne, *Bt.* is also *Inspector General of Engineers*, page 31.
† Capt. Caffin continues to discharge his former duties as *Naval Director-General of Artillery.*

Digitized by Google

ORDNANCE SELECT COMMITTEE.

President	Brig. Gen. J. H. Lefroy, R. Art. ..	18Jan.64
Vice-President	Capt. L. G. Heath, *C.B.* R.N.	11Apr.63
Members	Bt. Col. A. H. Freeling, R. Eng. ..	12Apr.65
	Bt. Col. C. W. Younghusband, R. Art. ..	9Oct.63
	Bt. Lt. Col. R. S. Baynes, Unatt. ..	3June61
	Lieut. Col. Edward Wray, *C.B.* R. Art.	20Oct.63
Secretary	Capt. Hen. Heyman, R. Art.	18Jan.64
Assist. Secretary	Capt. R. W. Haig, R. Art.	18Jan.64
Acting Commissary of Stores	Qua. Mast. Hen. Behenna, R. Art. ..	19Apr.59

WOOLWICH.

Superintend. of Roy. Carriage Department	Bt. Col. Henry Clerk, R. Art.	9July61
Assistant Superintendent	Lt. Col. G. Shaw, R. Art.	1Aug.61
Captain Instructor	Capt. R. Boyle, R. Art.	16Dec.61
Superintendent of Royal Laboratory	Bt. Col. E. M. Boxer, R. Art.	5June63
	3rd term	5June63
Assistant Superintendent		
Captain Instructor	2nd Capt. V. D. Majendie, R. Art. ..	10Oct.61
Superintendent of Royal Gun Factories	Bt. Col. F. A. Campbell, R. Art. ..	10Oct.63
Temporary Instructor	Lieut. C. M. Molony, R. Art.	15July64
Inspector of Ordnance	Bt. Maj. R. K. Freeth, R. Art... ..	1Feb.64

ENFIELD.

Superintendent of Royal Small Arms Factories	Bt. Col. W. M. H. Dixon, R. Art.	15Feb.55
	3rd term	15Feb.61
Assistant Superintendent	Bt. Maj. H. T. Arbuthnot, R. Art.	27Mar.62
Medical Officer	J. Savage, *M.D.*(Dep. Insp. Gen.) h.p. R. Art.	

BIRMINGHAM.

Assist. Superintend. Royal Small Arms Factories	Capt. T. P. Warlow, R. Art. ..	1Jan.59

MILBANK.

Assist. Superintend. Royal Small Arms Factories	Capt. H. J. W. Jervis, R. Art. ..	1Jan.59

WALTHAM ABBEY.

Superintendent of Royal Factory of Gunpowder	Col. W. H. Askwith, R. Art.	1July53
	2nd term	1Jan.60
Assistant Superintendent	Bt. Lt. Col. G. C. Henry, R. Art. ..	3Apr.58

PIMLICO.

Superintendent of Roy. Army Clothing Factory	Lt. Col. Joseph, H. Hudson, *late* Gren. Gds.	
Inspector of Army Clothing	Bt. Col. H. C. B. Daubeney, *C.B.*, h.p. 71 F.	
Assist. Inspector of Army Clothing	Maj. T. C. Dunbar, 75 F.	
Medical Officer	G. Dolmage (*Dep. Insp. Gen.*), h.p.	

ROYAL ARSENAL, PORTSMOUTH.

Superintendent of Factories.	Capt. G. H. J. A. Fraser, R. Art.	21Oct.63

BULL POINT, DEVONPORT.

Assist. Superintendent Roy. Laboratory	2nd Capt. E. Keate, R. Art.	1Apr.58

WARLIKE STORES.

Inspectors and Firemasters.

Bermuda	Lt. C. A. Gorham, R. Art.	6Aug.63
Cape Town	Lt. H. C. Lewes, R. Art.	26July65
Gibraltar	Lt. E. T. Warry, R. Art.	13Oct.60
Halifax, N. S.	2nd Capt. C. Hardy, R. Art.	13Oct.60
Hong Kong	Lt. N. S. Perceval, R. Art.	30May61
Malta	Capt. R. O. Farmer, R. Art.	17Jan.62
Quebec	Capt. Barton, R. Art.	15July64

Assist. Inspectors and Firemasters.

Barbadoes	Lt. H. G. Palmer, R. Art.	11July61
Ceylon	Lt. A. O. Molesworth, R. Art.	22Aug.55
Kingston	Lt. C. F. Dixon, R. Art.	26June63
Mauritius	2nd Capt. C. L'Estrange, R. Art.	11Feb.61

Digitized by Google

COMMANDER IN CHIEF'S OFFICE. [*Horse Guards.*]

OFFICERS OF THE CIVIL DEPARTMENT.

Private Secretary to H. R. H. the Field Marshal Commanding in Chief ..... Bt. Col. *Hon.* J. W. B. Macdonald, *C.B.* Unatt.

Assistants to the Military Secretary ..... John Drake, *Esq.*; George H. Gibbes, *Esq.*

PAY OFFICE. [*Whitehall.*]

Paymaster-General ..... *Rt. Hon.* Wm. Hutt, *M.P.*

Assistant ditto ..... M. H. Foster, *Esq.*

JUDGE ADVOCATE GENERAL'S DEPT. [35, *Gt. George St., S. W.*]

Judge Advocate General ..... *Rt. Hon.* Thos. Emerson Headlam, *M.P.*

Deputy ditto ..... Vernon Lushington, *Esq.*

Deputy Judge Advocates ..... Bt. Col. J. H. Laye, h.p. *late* Dep. Bn... *London*; Bt. Col. C.L. Nugent, h.p. *late* Dep. Bn... *Dublin*; Lt. Col. G. Mein, h.p. *late* Dep. Bn. ... *Manchester*

Inspector of Regimental Colours. [*Heralds' College, Doctors' Commons.*]

Lancaster Herald....Albert William Woods, *Esq.*

COUNCIL OF EDUCATION. [*No.* 13, *Great George Street, S. W.*]

President ..... The Field Marshal Commanding in Chief, *ex officio* 1June1857

Vice President ..... Maj. Gen. Fred. Wm. Hamilton, *C.B.* 10ct.1862

Members ..... Maj. Gen. *Sir* Frederick Abbott, *Kt. C.B.* 1July1862; *Rev. Canon* Moseley, *F.R.S.* 15June1838; Col. Thomas Elwyn, R. Art. 15June1858; Bt. Col. E. H. F. Pocklington, h.p. *late* 53 F. 1Jan.1865

Secretary ..... Capt. Doveton D. Greentree, h.p. Unatt.

Assist. Inspectors of Army Schools.	*Local Assist. Inspectors of Army Schools.*
Lt. Col. A. C. Gleig, R. Art. .. *South Dist.*	V.C. Bt. Col. F. F. Maude, *C. B.* h.p.
J. P. Sargeaunt, *Esq.* .. .. *North Dist.*	*late* 3 F. .. .. *Gibraltar*
E. A. Vicars, *Esq.* .. .. .. *Ireland Dist.*	Bt. Col. R. C. Romer, R. Art. .. *Malta*

Superintending Schoolmasters.

Joseph Barnes	*Dublin*	10July63	Robt. Kirk	*Portsmouth*	21June64
John Newsom	*Curragh*	10July63	Samuel Stockham	*Toronto*	21June64
John Little	*Montreal*	10July63	Wm. Savage	*Devonport*	7Feb.65
John Grant	*Aldershot*	10July63	Geo. Robertson	*Edinburgh*	7Feb.65
John Belling	*Shorncliffe*	21June64			

MILITARY PRISONS.

Inspector General ..Lt. Col. E. Y. W. Henderson, *late* R. Eng. 45, Parliament Street, S.W.

Inspector .....Capt. E. F. Du Cane, R. Eng. .. .. 45, Parliament Street, S.W.

Aldershot	*Governor*	Capt. A. P. Miller, *late* 93 F. †
	Medical Officer	Thomas Fox, *M.D.* (*Dep. Insp. Gen. of Hosps.*) h.p.
Barbadoes	*Chief Warder*	J. Welch
Bermuda	*Chief Warder*	G. Draper
Cork	*Governor*	Maj. Henry W. Campbell, *late* 79 F.
	Medical Officer	..
Devonport	*Chief Warder*	J. Braid
	Medical Officer	Assist. Surg. R. W. Woolcombe, h.p.
Dublin	*Governor*	Bt. Maj. J. H. Rutherfurd, r.f.p. R. Eng.
	Medical Officer	Surg. Maj. T. Joliffe Tufnell
Fort Clarence	*Governor*	Capt. R. Manners, *late* 79 F. †
	Medical Officer	C. Cowen (*Dep. Insp. Gen. of Hosps.*) h.p
Gibraltar	*Governor*	Fred. Brome, *Esq. late* 46 F.
Gosport	*Governor*	Bt. Col. W. H. C. Wellesley, *late* 7 F.
	Medical Officer	A. T. Telfer (*Dep. Insp. Gen. of Hosps.*) h.p.
Greenlaw	*Governor*	Capt. H. Edwardes, *late* 55 F.
	Medical Officer	Geo. Carr (*Dep. Insp. Gen. of Hosps.*) h. p.
Halifax, N.S.	*Chief Warder*	J. Lepine
Limerick	*Chief Warder*	R. Forsyth
Malta	*Chief Warder*	W. Murphy
Mauritius	*Chief Warder*	T. Paton
Quebec	*Superintendent*	Maj. George King, *late* Dep. Bn.
Montreal		
Shorncliffe	*Chief Warder*	W. Tucker
Southwark	*Governor*	Capt. Claude Clerk, *late* 2 Madras Light Cavalry
	Medical Officer	E. Mockler (*Dep. Insp. Gen. of Hosps.*) h.p.
Weedon	*Governor*	Capt. C. S. Boyle, *late* 72 F.
	Medical Officer	Dr. Swann

† These Officers hold the relative Military Rank of Major.

Agent—*Sir* John Kirkland.

Digitized by Google

ROYAL MILITARY COLLEGE AT SANDHURST,

comprising

THE CADETS' COLLEGE AND THE STAFF COLLEGE.

(Post Address, Farnborough Station, Hants.)

Commissioners.

Ex officio.

H.R.H. the Field Marshal Comm. in Chief *President*
The Secretary of State for War.... *Vice President*
The Quarter Master General
The Adjutant General
The Governor of the Royal Military College
The Chaplain General

Lieut. Gen. *Hon. Sir* J. Y. Scarlett, *K.C.B.*
Lieut. Gen. *Sir* E. Lugard, *K.C.B.*
Maj. Gen. W. F. Forster, *K.H.*
Maj. Gen. *Hon.* A. Gordon, *C.B.*
Bt. Col. *Sir* A. H. Horsford, *K.C.B.*
Bt. Col. *Hon.* P. E. Herbert, *C.B.*
Bt. Col. E. R. Wetherall, *C.B.*

Specially appointed.

Field Marshal *H. R. H. The Duke of* Cambridge, *K.G. K.P. G.C.B. G.C.M.G.*
General *Sir* Hew Dalrymple Ross, *G.C.B.* R.Art.
General *Sir* J. Simpson, *G.C.B.*
General *Sir* Geo. Aug. Wetherall, *G.C.B. K.H.*
General *Sir* J. Freeth, *K.C.B. K.H.*
General *Sir* C. Yorke, *G.C.B.*
Lieut. Gen. *Sir* Rich. Airey, *K.C.B.*

Governor ..... Lt.-Gen. *Sir* Harry D. Jones, *G.C.B.* R. Eng.
Chaplain ..... *Rev.* H. LeM. Chepmell, *D.D.*
Paym. ..... Wm. L. Hilton, *capt.* (*hon.*) 1 Apr. 53
Qua. Mast. ..... John Davies
Surgeon ..... Edw. Bradford, h.p. (*Dep. Insp. Gen.*)
Assist. Surgeon ..... F. Collins, *M.D.* (*Staff*)
Riding Master ..... C. C. Brooke, *capt.* 12 Mar. 51 15 June 60

CADETS' COLLEGE.

Commandant ..... Bt. Col. E. G. Hallewell, h.p. *late* 28 F.
Major & Superintendent of Studies ..... Bt. Col. J. E. Addison, h.p. *late* 70 F.
Adjutant ..... Capt. Wm. Patterson

Capts. of Comps. of Gent. Cadets .....
- Bt. Maj. W. R. Farmar 21 Sept. 60
- Bt. Maj. A. P. Bowlby 10 Feb. 62
- Bt. Maj. C. P. Rosser, 29 F. 4 Nov. 64

Lieuts. of Comps. of Gent. Cadets ...
- H. G. Rogers, 49 F. 1 Aug. 62
- Del. R. Anderson, 2 F. 11 Nov. 64
- C. Fraser, 13 F. 18 July 65

Professors and Masters.

Mathematics and Arithmetic .....
- *Rev.* J. W. Vinter, *M.A.*
- *Rev.* A. Deck, *M.A.*
- *Rev* R. H. Walker, *M.A.*
- G. Hester
- H. R. Greer
- J. P. Ketley

Fortification .....
- Bt. Col. W. H. Adams, *late* h.p. Unatt., *m.c.c.*
- Capt. Geo. Phillips, R. Eng.
- 2nd Capt. L. Griffiths, R. Art.
- Bt. Maj. W. Porter, R. Eng.
- 2nd Capt. H. Cardew, R. Art.
- 2nd Capt. L. A. Hale, R. Eng.

Military Surveying
- Bt. Maj. R. Riley, h.p. Unatt., *m.c.c.*
- Bt. Maj. F. R. Taylor, h.p. 44 F., *m.c.c.*
- Capt. W. Paterson, *m.c.c.*
- Lt. C. E. Palmer, 13 F. (*on probation*)

Instructors in Military Drawing & Surveying .....
- Capt. W. H. Richards, 55 F.
- Capt. E. A. Anderson, 18 F.

Military History....
- Maj. C. Adams, *late* K. O. Lt. Inf. Mil.
- Lt. O. W. de Thoren, 45 F.
- Capt. G. E. Walker, R. Eng.

Landscape Drawing
- Edward De la Motte
- Robert Harley

French .....
- A. Aigre de Charente
- G. Boully
- A. Talandier
- E. Valentin

German.....
- *Dr.* Ehrenbaum
- Carl Dressner

Professors to both Colleges.

Of Geology and Mineralogy ..... T. R. Jones, *F.G.S.*

Of Chemistry & Natural Philosophy ..... Edm. Atkinson, *M.D. F.C.S.*

STAFF COLLEGE.

Commandant ..... Bt. Col. T. E. Lacy, h.p. *late* 72 F.
Adjutant ..... Bt. Maj. S. P. Jarvis, 83 F., *m.c.c.*

Professors and Masters.

Mathematics .....
- *Rev.* J. F. Twisden, *M.A.*
- T. Savage

Mil. Art & History .... Capt. C. C. Chesney, R. Eng.
Fortification & Artil. . Capt. H. Schaw, R. Eng.
Military Topography . Capt. S. B. Farrell, R. Eng.
Military Administration .. Capt. W. Walker.
French ..... G. Cambier.
German ..... *Dr.* Overbeck
Hindostani ..... — Dowson.

Students in the Staff College.

Capt. C. W. Willis ..... 23 F.
Lieut. C. W. Robinson ..... Rif. Brig.
Lieut. H. G. MacGregor ..... 17 F.
Capt. R. J. Maxwell ..... 60 F.
Capt. A. W. J. Montgomerie ..... 20 Hus.
Capt. R. V. Dickens ..... 11 F.
Capt. A. G. Wynen ..... 12 F.
Lieut. T. Knollys ..... R. Art.
Capt. C. C. FitzRoy ..... 60 F.
Lieut. A. W. Peyton ..... 3 F.
Bt. Lt. Col. H. Peel Yates ..... R. Art.
Capt. G. F. Grant ..... 62 F.
Capt. G. W. Clutterbuck ..... 63 F.
Lieut. C. C. Suther ..... R. M. Art.
2nd Lieut. C. H. Hullett ..... R. M. Art.
Lieut. W. Shaw ..... Mil. Train
Bt. Maj. G. D. Barker ..... 64 F.
2nd Capt. J. R. Oliver ..... R. Art.
Capt. H. Lock ..... 108 F.
Lieut. C. D. E. Parks-Smith ..... R. Art.
Capt. H. D'O. Farrington ..... 73 F.
Capt. W. W. Knollys ..... 93 F.
Bt. Maj. F. D. Middleton ..... 39 F.
Lieut. H. C. Deane ..... 17 F.
Lieut. W. J. E. Poole ..... 60 F.
Lieut. L. A. Gregson ..... 26 F.
Capt. R. Blundell ..... 3 Huss.
Capt. V. Tounochy ..... 81 F.
Lieut. W. C. Hood ..... 2 F.
Capt. G. W. F. D. Smith ..... 5 F.
Capt. G. Hatchell ..... 60 F.
2nd Capt. H. A. D. de Vismes ..... R. Art.
Capt. Wm. Madan ..... 69 F.

Digitized by Google

ROYAL MILITARY ACADEMY AT WOOLWICH.

Governor	Field Marshal *H.R.H. The Duke of* Cambridge, *K.G. K.P. G.C.B. G.C.M.G.* Gren. Gds.	11 Feb. 62
Lieutenant Gov., Commandant	Maj. Gen. Hen. Sandham, R. Eng.	11 Feb. 62
Insp. of Studies, and Commandant	Col. F. A. Yorke, R. Eng.	11 Feb. 62
Assist. Insp. of Studies	Capt. E. J. Bruce, R. Art.	23 June 64
Captains of Companies of Gentlemen Cadets	Bt. Maj. J. E. Thring, R. Art.	11 Feb. 62
	Capt. Oliver R. Stokes, R. Art.	18 July 63
	2nd Capt. Chas. Vaughan Arbuckle, R. Art.	18 July 63
Lieutenants of Companies of Gentlemen Cadets	E. W. Sandys, R. Art.	11 Feb. 62
	Samuel Dunlop, R. Art.	27 June 62
	J. A. Tillard, R. Art.	29 Feb. 64
	Percy R. Lempriere, R. Art.	4 Aug. 65
Chaplain	*Rev.* A. C. Fraser	11 Feb. 62
Paymaster & Adjutant	Chas. South, *m.*	11 Feb. 62
Quarter Master	G. A. Shepherd, R. Art.	11 Feb. 62
Surgeon	J. S. Litle, *Surg. Maj.* R. Art.	4 Nov. 59
		11 Feb. 62

CIVIL BRANCH.

Professor of Mathematics	J. J. Sylvester, *Esq., M.A. F.R.S.*	*Assist. Instructors in Artillery*	2nd Capt. H. W. Briscoe, R. Art. Lt. H. Brackenbury, R. Art.
Professor of Fortification	Capt. C. S. Hutchinson, R. Eng.	*Professor of Plan Drawing and Surveying*	Capt. C. R. Binney, R. Eng.
Professor of Artillery	Bt. Maj. C. H. Owen, R. Art.	*Assist. Instructors in Plan Drawing and Surveying*	Capt. A. W. Drayson, R. Art. 2nd Capt. G. A. Crawford, R. Art. 2nd Capt. C. E. Webber, R. Eng. 2nd Capt. A. H. Hutchinson, R. Art.
Professor of Mechanics	T. M. Goodeve, *Esq.*	*Professor of French*	Alphonse Lovey, *Esq.*
1st Mathem. Mast.	Stephen Fenwick, *Esq., F.R.A.S.*	*French Masters*	Theodore Karcher, *Esq. B.A. L.L.B.* Etienne Benoit, *Esq.*
2nd Mathem. Mast.	*Rev.* G. Y. Boddy, *M.A.*	*Professor of German*	C. A. Feiling, *Esq.*
3rd Mathem. Mast.	Wm. Racster, *Esq.*	*German Masters*	F. Schlutter, *Esq.* C. H. Schaible, *Esq. Ph.D. M.D.*
4th Mathem. Mast.	Morgan W. Crofton, *Esq.*	*Professor of Hindustani*	Maj. R. Robertson, ret. Ind. Army
Instructors in Fortifications	Capt. J. J. Wilson, R. Eng. Capt. J. G. Jervois, R. Eng. Bt. Maj. W. J. Stuart, R. Eng. 2nd Capt. J. E. Cornes, R. Eng.	*Lecturer on Geology & Mineralogy*	J. Tennant, *Esq.*
Professor of Geometrical Drawing	Thos. Bradley, *Esq.*	*Lecturer on Chemistry*	C. L. Bloxam, *Esq.*
Masters for Geometrical Drawing	G. S. Pritchard, *Esq.* F. Bradley, *Esq.*	*Clerk*	William M'Gee, Esq.
Masters for Landscape Drawing	Geo. B. Campion, *Esq.* A. Penley, *Esq.*		
Instructor in Artillery	2nd Capt. O. H. Goodenough, R. Art.		

ROYAL HIBERNIAN MILITARY SCHOOL.

(PHŒNIX PARK, DUBLIN).

Commandant	Bt. Lt. Col. H. B. J. Wynyard, h.p. *late* 89 F.	*Chaplain*	*Rev.* W. A. Neville
		Head Master	*Mr.* John Gibbons
Sec. and Adj.	Bt. Maj. T. B. Speedy, h.p. Unatt.	*Second Master*	*Mr.* Wm. Young
Qua. Mast.	James Lewis	*Third Master*	*Mr.* Alfred Harmsworth
Surgeon	R. Templeton, *M.D.*, h.p. (*Dep. Insp. Gen.*)	*Fourth Master*	*Mr.* Pierce Hoskins.

ARMY MEDICAL SCHOOL AT NETLEY.

Professors.

Clinical & Military Surgery	T. Longmore, *Dep. Insp. Gen.*	*Clinical & Military Medicine*	Wm. C. Maclean, *M.D. Local Dep. Insp. Gen.*
Hygiene	E. A. Parkes, *M.D.*	*Pathology*	Wm. Aitken, *M.D.*

Digitized by Google

ROYAL MILITARY ASYLUM AT CHELSEA.

Commissioners.

Ex officio.

The Secretary of State for War .....*President*
His Roy. Highness the Field Marshal Commanding in Chief .....*Vice President*
The Bishop of London
The Bishop of Winchester
The Paymaster General
The Under Secretaries of State for War
The Quarter Master General
The Adjutant General
The Governor of Chelsea Hospital
The Lieutenant Governor of Chelsea Hospital
The Governor of the Royal Military College
The Chaplain General
The Judge Advocate General

Specially appointed.

Field Marshal *H.R.H The Duke of* Cambridge, *K.G. K.P. G.C.B. G.C.M.G.* Gren. Gds.
General *Sir* H. D. Ross, *G.C.B.* R. Art.
General *Sir* G. A. Wetherall, *G.C.B. K.H.* 84 F.
Rt. Hon. Laurence Sullivan
Rt. Hon. Earl Dalhousie, *G.C.B. K.T.*
General *Sir* C. Yorke, *G.C.B.* Rif. Brig.
General *Sir* J. Simpson, *G.C.B.* 57 F.
Maj. Gen. W. F. Forster, *K.H.* 81 F.
Maj. Gen. *Hon.* A. Gordon, *C.B.*
Gen. *Sir* J. Freeth, *K.C.B. K.H.* 64 F.

Commissioners—continued.

Lieut. Gen. *Sir* Edward Lugard, *K.C.B.* 31 F.
Bt. Col. *Sir* A. H. Horsford, *K.C.B.* h.p. Unatt.
Bt. Col. *Hon.* Percy E. Herbert, *C.B.* h.p. 82 F.
Lieut. Gen. *Hon. Sir* J. Y. Scarlett, *K.C.B.* 5 Dr. Gds.
Bt. Col. E. R. Wetherall, *C.B.* h.p. Unatt.

Commandant ....Bt. Col. John Yorke, *C.B.*, Unatt.
Sec. and Adj. ....Bt. Col. E. Adams, h.p. Unatt.
Qua. Mast. .....Peter House 20Oct.55
12Nov.62
Principal Medical Officer ..... } Wm. Lucas (*Dep. Insp. Gen.*)
Assist. Surg. .....H. Y. Howison, *M.D.*
Chaplain.....*Rev.* G. W. Langmead, *M.A.*

Masters.

NORMAL SCHOOL.
Head Master.....Wm. J. Reynolds, *M.A.*
Assist. Master ...Geo. R. Renwick

MODEL SCHOOL.
Upper Master....*Mr.* Walter M'Leod
First Master .....*Mr.* W. G. Lambe
Second Master ...*Mr.* W. Lee
Third Master ....*Mr.* Chas. Naylor

INFANT SCHOOL.
Master.....*Mr.* Thos. E. Dexter

CHELSEA HOSPITAL.

Commissioners.

Ex officio.

The President of the Council
The First Commissioner of the Treasury
The Principal Secretaries of State
The Paymaster General
The Under Secretaries of State for War
The Governor of Chelsea Hospital
The Lieutenant Governor of Chelsea Hospital
The Adjutant General
The Quarter Master General
The Deputy Adjutant General

Governor { Field Marshal *Rt. Hon. Sir* E. Blakeney, *G.C.B. G.C.H.* 1 F. & Rif. Brig.
*Lt. Gov...*Gen. *Sir* A. Woodford, *G.C.B. G.C.M.G.* Sco. Fus. Gds.

Major ....Col. *Sir* J. M. Wilson, *C.B. K.H.* Unatt.
Secretary Maj. Gen. Geo. Hutt, *C.B.*
Chaplain. Rev. G. Mathias, *M.A.*
Princ. Med. Officer.... } Wm. Lucas (*Dep. Insp. Gen.*)
Adjutant.....Capt. John J. C. Irby, h.p.
Dep. Surg.....J. A. M'Munn, *M.D.*
Dispenser.....B. Walker
Quartermaster. James Farrier

Six Captains of Invalids.

Capt. John Davern .....h.p. 27 F.
Capt. William Chadwick....r.f.p. Lt. 5 R. Vet. Bn.
Capt. Charles Edwards .....h.p. Lt. 71 F.
Capt. John Harrison .....h.p. Unatt.
Capt. John Dowman .....h.p. Unatt.
Capt. E. F. Austin .....h.p. Lt. 47 F.

ROYAL HOSPITAL, KILMAINHAM, DUBLIN.

Master..... { Gen. *Sir* Hugh H. Rose, *G.C.B., K.S.I.*
Joint Dep. Masters { Bt. Col. K. D. Mackenzie, *C.B.* h.p.
Bt. Col. E. A. Somerset, *C.B.* h.p.
Chaplain.....*Rev.* George Hare
Secretary, &c......Geo. F. Dunn, *Esq.*
Physician and Surg. { Wm. Carte, local rank of Surg.
Adj. & Qua. Mast.. { J. Chadwick, h.p. 15 Hus. (*capt.*)
Solicitor .....R. A. Disney, *Esq.*

Two Captains of Invalids.

Capt. H. Nicholson, h.p. Gr. Gds.
Capt. Geo. Cresswell, h.p. Unatt.

GENERAL HOSPITAL AT WOOLWICH.

Governor.... { Bt. Col. Rich. Wilbraham, *C.B.* 1Aug.61
Acting Gov... { Lt. Col. Geo. Thos. Field, R. Art. 6Mar.63
Acting Capt. of Orderlies } Ens. Brice Brown 17Mar.63

THE ROYAL VICTORIA HOSPITAL AT NETLEY.

Governor and Commandant { Bt. Col. Rich. Wilbraham, *C.B.* h.p. Unatt. 6Mar.63
Staff Capt. & Assist. Comm. { Bt. Maj. Thos. A. Rawlins, 6Mar.63
Ens. & Capt. of Orderlies { Wm. Hawtree 6Mar.63
Paym...... { John M. Kennedy, *m.* 16Mar.63
30Oct.28
lt. 6Feb.33
Qua. Mast. & Adj. Army Hosp. Corps { Henry Saville 24Mar.63
lt. 22Oct.58
Superint. Gen. of Female Nurses { Mrs. Jane Shaw Stewart 6Mar.63

Digitized by Google

MILITIA.

OFFICERS COMMANDING REGIMENTS OF MILITIA *are requested to report specially to the* SECRETARY OF STATE FOR WAR *the Names of all Officers of their respective Regiments who may have died, retired from the Service or been appointed to the Line.*

The further Appointments of Ensigns and Second Lieutenants in Militia Regiments having been suspended, *Asterisks are placed where the Names would otherwise appear.*

Inspector General of Militia .....Bt. Col. J. K. Pipon, Unatt.

ENGLAND and WALES.

Bedford.

(*Light Infantry.*) [18.]

Bedford.

Colonel.

R. T. Gilpin, *late* Bt. Lt. Col. Rif. Brig. 11Sept.48

Lieutenant Colonel.

William Stuart 16June60

Major.

William C. R. Judd 18June60

Captains.

Geo. Cobb Ledger 17Mar.55
Hen. Meux Smith 25Mar.56
Geo. B. Sharpe 9June58
Richard S. Crawley 15June60
Alfred H. Lucas 22May63
Thomas J. Sunderland 28Apr.65

Lieutenants.

John H. Tate 7Sept.63
Edward Toseland 23Mar.65
Hen. Stuart Thornton 4July65
Wm. Fra. Higgins 5July65
Geo. Peregrine Nash 6July65
Wm. S. Beaumont 11Sept.65

Ensigns.

* * * * *

(*See Note above.*)

Paym. John Robert Grayson 14May58
Adj. Geo. Toseland, *capt.* 9Mar.57
Q.M. Adam Merrie 1June55
Surg. M. J. MacCormack, *M.D.* 21Aug.54
A.S.

Facings Dark Green.
Ag.

Royal Berks.

[7.]

"*Mediterranean.*"

Reading.

Hon. Colonel.

Charles Bacon 19Apr.61

Lieutenant Colonel.

Lord Norreys 31July63

Majors.

W. R. M. Thoyts 15Apr.61
Thos. F. Maitland 8May65 *

Captains.

John Douglas 12Jan.55
C. D. Brickmann 22Aug.55
Wm. Martin Atkins 15Apr.61
R. W. Shackel 16Apr.61
Fra. Renell Cox 16Apr.61
Victor W. B. Van de Weyer 22July62
Ward Soane Braham, *I. of M.* 19Feb.63
*

Lieutenants.

Chas. Stuart Voules 2Oct.57
Art. Thos. Pratt Barlow 16Aug.61
Henry D. De Vitre 8Jan.63
Wm. B. Monck 23Feb.64
Wm. Thos. Kinnersley 24Feb.64
Rob. C. Arbuthnot 26Feb.64
John B. Jenkins 16Apr.64
John B. Walter 23June65

Ensigns.

* * * * * * *

(*See Note above.*)

Paym.
I. of M. W. S. Braham, *capt.* (*acting*)
Adj. Fred. Henry Lang, *capt. late* Capt. 34 F. 17July58
Q.M. John Milne, *late* 72 F. 30June55
Surg. H. W. Reed, *M.D.* 24Feb.55
A.S. Fra. Art. Bulley 24Feb.64

Facings Blue.
Ag.

Royal Bucks (King's Own.)

High Wycombe.

[35.]

Colonel.

R. J. *Lord* Carington 7Mar.39

Lieutenant Colonel.

W. C. Pratt, *late* Capt. 67 F. 23Apr.55

Major.

Hen. Ashford Sanford, *late* Capt. 43 F. 31May59

Captains.

J. J. A. L. Creaton, *late* Gr. Gds. 12Sept.53
L. R. Hall 1Oct.55
Hambley Knapp, *late* Lt. 5 F. 22Feb.56
Edward Baldock 17June59
John S. Fuller 15May60
Basil H. H. Birchill 20May64
*
*

Lieutenants.

Hen. Johnson 8Feb.56
Rob. King 25Mar.62
Hon. Chas. R. Carington, Cor. R. Horse Gds. 28Feb.63
Alfred de Rothschild 14May63
Wm. Rob. Clayton 27July63
John Tynne 28Apr.64
*
*

Ensigns.

* * * * * * * *

(*See Note above.*)

Paym. C. T. Grove, *capt. late* 14 F. 12June54
Adj. J. M. M. Hewett, *late* Capt. 62 F. 28Aug.54
Q.M. John Cross 30Sept.59
Surg. E. Dew, *M.D.* 19Dec.54
A.S. William Rose 18May60

Facings Blue.
Ag.

Cambridge.

[68.]

Ely.

Colonel.

Hon. O. Duncombe, *late* 1 Life Gds. 2Aug.52

Lieutenant Colonel.

Rob. G. Wale, *late* 33 F. 31Aug.54

Major.

C. Rob. Pemberton 11Sept.54

Captains.

Edw. Goodwin 21Mar.53
Lancelot Reed 4May54
Hen. John Adeane 26Dec.57
J. J. T. Haylock, *I. of M.* 25June59
Wm. H. Baldwin 28Apr.60
Wm. Tilden Layton 11May61
Arthur Harris Rees 16June63
John A. Willis 15June65

Lieutenants.

Edw. Muriel Martin 2Apr.57
Joshua Brereton 5Nov.59
George King 7Nov.59
Thos. Aveling 2Sept 62
Fra. Wm. Wragg 25Aug.65
* * *

Ensigns.

* * * * * * * *

(*See Note above.*)

Digitized by Google

Paym.
Instr. of Musk. J. J. T. Haylock, *capt. (acting)*
Adj. M. Dickment, *capt.* 30June52
Q. M. Wm. Scott, *late* Scots Fus. Gds. 19July65
Sur. John Vance 14Feb.60
A.S. Fred. Fawssett, jun.
M.D. 2May61

Facings Yellow.

Ag.

Royal Cardigan, Brecon and Radnor.

(Rifle Corps.) [64.]

Aberystwith. Brecon. Presteign.

Hon. Colonel.
(*B.*) Lloyd V. Watkins, Lt. Col. 30Aug.60

Lt. Cols. Commandant.
(*B.*) William Bridgwater 25Apr.65
(*C.*) Edw. Lewis Pryse 27May65

Majors
(*R.*) Lawrence H. Peel, *late* 52 F. 27Mar.54
(*B.*) *

Captains.
(*C.*) J. B. L. Philippe, *late* Capt. 12 F. 25Oct.52
(*C.*) J. A. L. Philippe, *late* Capt. 82 F. 3Aug.55
(*B.*) Art. W. L. Gompertz 14Feb.56
(*R.*) H. P. Prickard 25June59
(*B.*) David Edw. Jones 7May62
(*C.*) Pryse Pryse 30Aug.62
(*B.*) John Morgan 8May65
*

Lieutenants.
(*C.*) Alex. Richards 25Oct.52
(*C.*) Sylvanus Howell Lewis 27Oct.55
(*C.*) J. J. Thomas 25Feb.61
(*C.*) Matthew L. V. Davies 25Feb.61
(*R.*) Fra. Evelyn 25Oct.61
(*R.*) Hanson H. Applethwaite 18Mar.62
(*C.*) Chas. Edw. Longcroft 26Nov.62
(*B.*) Thos. Gwynne Vaughan 30Nov.63
(*R.*) Edward Williams, *late* Lt. 69 F. 7Mar.64
(*B.*) David A. Price 25Apr.65
(*B.*) Walter P. Jeffreys 8May65
* *

Ensigns.
* * * * * * * *
(See Note at the head of Militia.)

Adjutants.
(*B.*) Wm. R. Brereton, *late* Capt. 70 F. 23Dec.55
(*R.*) Edw. R. Hannan, *capt. late* 60 F. 20Dec.56
(*C.*) Chas. Bassett Lewis, *capt.* 25Mar.64

Surgeons.
(*C.*) T. James 16Sept.52
(*B.*) Thos. Armstrong 3Dec.61
(*R.*) Henry J. Philpots 25Apr.65
*

Facings Scarlet.

Royal Carmarthen and Pembroke Artillery.

[24.]

Carmarthen. Haverfordwest.

Hon. Colonel.
(*C.*) *Rt. Hon. Lord* Dynevor, *Col. & Aide-de-Camp to the Queen* 12Aug.61

Lt. Cols. Commandant.
(*P.*) *Sir* Hugh O. Owen, *Bt.* 16Sept.30
(*C.*) *Sir* Jas. Williams-Drummond, *Bt., late* Lt. & Capt. Gr. Gds. 12Aug.61

Majors.
(*P.*) Wm. H. Lewis 21May46
(*C.*) Wm. Price Lewes, *late* Lt. 96 F. 16Sept.61

Captains.
(*P.*) Geo. B. J. Jordan 21May46
(*P.*) C. C. Wells, *late* Capt. E.I.C.S. 3June54
(*P.*) Owen Tucker Edwardes 1May57
(*C.*) Art. Price Jones 18Sept.61
(*C.*) Fred. L. L. Philippe 29Mar.62
(*C.*) John R. Howell 19Aug.62
(*P.*) John Owen 5Sept.62
(*C.*) Wm. Hope Hall 16June65
* *

1st Lieutenants.
(*P.*) Hen. Lyons Walcott 11Aug.58
(*P.*) John Graham 20Sept.62
(*C.*) John Geo. Parry Hughes 26Jan.64
(*P.*) Thos. Ince W. Bowen 20May64
(*P.*) Morris Owen 22Feb.65
* * * *

2nd Lieutenants.
*
* * * * * * * * *
(See Note at the head of Militia.)

Adjutants.
(*P.*) W. Moffat Douglas Willan, Maj., *late* h.p. R. Art. 14Aug.55
(*C.*) Wm. Rice Bowen, *capt.* 1Mar.64

Surgeons.
(*C.*) John Hughes 15May56
(*P.*) Jas. David Brown 29Aug.62
Assist. Surg.
*

Facings Scarlet.

Ag.

Royal Carnarvon and Anglesey.

(Rifles.) [56.]

Carnarvon. Beaumaris.

Hon. Colonel.
Hon. E. G. D. Pennant, late Gren. Gds. 24Aug.58

Lt. Cols. Commandant.
(*A.*) T. Peers Williams 10Mar.53
(*C.*) Hugh Jones, *late* Lt. Col. 73 F. 7Jan.65

Major.
(*C.*) John Vincent Hawksley Williams 25Aug.58

Captains.
(*A.*) John H. L. Lewis, *late* 5 Dr. Gds. 5Oct.53
(*A.*) T. L. D. J. Parry 29May54
(*A.*) John T. Roberts 5Nov.54
(*C.*) John B. Williams 24Dec.58
(*C.*) Owen Massey Jones 30July59
Griffith H. Owen 28Dec.60
(*C.*) Henry Kneeshaw 18Mar.65

Lieutenants.
(*A.*) Hen. O. Williams 26Mar.59
(*A.*) William H. Copeland 11Oct.60
(*A.*) Henry Goff Carey 21Mar.62
(*C.*) Henry Platt 16Feb.63
(*A.*) William Wiley 23Dec.63
(*C.*) Wm. Wallace Cragg 8Apr.64
*
*
*

Ensigns.
* * * * * * *
(See Note at the head of Militia.)

Adjutants.
(*A.*) Edward O. Pearse, *capt.* h.p. R. Mar. Art. 21July56
(*C.*) Edw. Denne Nares, *capt. late* 97 F. 15June59

Surgeons.
(*C.*) J. Richards, *M.D.* 26Nov.53
(*A.*) W. Humphries, *M.D.* 11Nov.55

(*C.*) *Facings Scarlet.*
(*A.*) *Facings Scarlet,*

Ag.

1st Royal Cheshire.

(Light Infantry.) [6.]

Chester.

Colonel.
Hugh Lord Delamere, late 1 Life Gds. 28Aug.40

Lieutenant Colonel.
Hon. T. G. Cholmondeley, *late* 43 F. 10Oct.51

Majors.
Egerton Leigh, *late* Capt. 2 Dr. Gds. 30Aug.53
W. F. Tollemache 25July56

Captains.
T. H. Lyon 16Mar.54
Chas. Hosken France, *late* Lt. 77 F. 20Oct.55
Wm. V. Fox 28Sept.56
Oswald P. Leigh 28Sept.56
Thos. Horatio Marshall 30June57
*
Wm. Hall Eccles, *late* Capt. Rif. Br. 3Feb.64
Edw. Wm. F. Acton, *late* Capt. 76 F. 24Jan.65
*
*
*

Lieutenants.
George F. Hewson 20Oct.55
Geo. Hen. Wildes 19Feb.64
Wm. W. Moore 23July64
Thos. Kelly 10Aug.65
* * * * *

Digitized by Google

Ensigns.

* * * * * * * * * *

(See Note at the head of Militia.)

Adj. C. H. White, *capt. late* 14 F. *act. pm.* 18Oct.52
Q. M. Edw.C.Hicks, *lt.* 23Sept.58
Surg. Thos. Brittain 20Dec.56
A.S. *

Facings Blue.

Ag.

2nd Royal Cheshire.

[103.]

Macclesfield.

Lt. Col. Commandant.

W. Davenport Davenport, *late* Maj. 36 F. 5Apr.53

Majors.

Geo. Cornwall Legh 30July53
Henry B. Loch, *C.B.* 30July63

Captains.

Charles Poppleton 10Jan.55
James G. Heap 16Jan.55
Geo. L. Cuming, Maj. 3 Jersey Mil. *I. of M.* 25Nov.57
Edward Reddish 25Oct.60
Edw. Wm. Plowright 30Jan.61
Geo. R. Willson, *late* East Kent Mil. 15June64
Rob. Peel Floyd, *late* Capt. 1 Devon Mil. 25Aug.65
*
*
*

Lieutenants.

Philip Whiteway 30May63
*
*
*
*
*
* * *

Ensigns.

* * * * * * * * * *

(See Note at the head of Militia.)

Paym. Wm. Ley Hunt 10Nov.57
Instr. of Musk. G. L. Cuming, *capt. (acting)*
Adj. Trevor Davenport, *capt. late* Bt. Maj. 12 F. 9Apr.53
Q.M. Tho. Fitzgerald, Capt. h.p. Dep. Bn. 21Jan.59
Surg. Claas. J. Sanford 5Apr.54
A.S.

Facings Blue.

Ag.

Cornwall Rangers.

(Rifles.) [38.]

Bodmin.

Lieutenant Colonel.

Aug. Coryton 7Feb.57

Majors.

Harry R. S. Trelawny 11Apr.60
*

Captains.

John St. Aubyn 13Jan.55
J. F. Trist 24Jan.55
David W. H. J. Horndon 11Apr.60
Edward Collins 11Apr.60
Edward St. Aubyn 13Nov.61
Wm. Henry Peel 29May62
Reginald Kelly 29May62
Owen H. Morshead 9June63
Ernest Aug. P. Brune 1Mar.64
*
*
*

Lieutenants.

Henry O'Neil 2May46
John M. Prynne 20Oct.60
Richard H. Andrew 20Oct.60
Francis R. Rodd 20Oct.60
Wm. Cole Pendarves 13Nov.61
Otho S. L. Gilbert, *I. of M.* 13Nov.61
John C. B. Lethbridge 13Nov.61
*
*
* * *

Ensigns.

* * * *
* * * * * * * * *

(See Note at the head of Militia.)

Instr. of Musk. O. S. L. Gilbert, *lt. (acting)*
Adj. T. F. H. Alms, *capt. act. pm. late* Capt. 54 F. 28Feb.53
Q.M. James Murray 7Nov.58
Surg. John Ward 6Jan.23
A.S. Thos. Q. Couch 11July63

Facings Black.

Ag.

R. Cornwall & Devon Miners Artillery.

[6.]

Truro

Lt. Col. Commandant.

Sir C. Rashleigh, *Bt.* 5May53

Major.

R. S. Allen, Bt. Maj., *late* h.p. Roy. Art. 20May53

Captains.

C. B. G. Sawle 12July44
Fra. Howell 22Apr.56
Henry Clark 8Apr.61
John Borlase 11May61

1st Lieutenants.

Charles E. Treffry 8June59
Joseph Pomery 28May60
Wm. E. Michell 22Apr.61
Thos. R. Polwhicle 17Mar.63

2nd Lieutenants.

* * * *

(See Note at the head of Militia.)

Adj. W. Ward, *capt.* h.p. R. W. I. Rangers 30May46
Surg. S. Michell 15Apr.63

Facings Scarlet.

Ag.

Royal Cumberland.

[9.]

Whitehaven.

Colonel.

Hon. Henry C. Lowther, *late* Lt. Col. 44 F. 10Sept.30

Lieutenant Colonel.

Frederic Gandy, *late* Lt. Col. Sco. Fus. Gds. 24May54

Major.

S. W. L. Sanderson 21May60

Captains.

Henry Spencer 23Dec.54
Samuel A. Finnamore 17Dec.55
Thos. H. Rossall 8Apr.58
Ahred A. D. L'Estrange, *I. of M.* 20June60
Fielding Trimmer 17Aug.60
Jocelyn F. *Lord* Muncaster, *late* Rif. Brig. 7Nov.60
Wm. J. P. Hamm 21Apr.62
Wm. Kinsey Dover 24Mar.65

Lieutenants.

James Lumb 18Sept.52
Wm. Gaitskill 16July58
Wladimir B. J. Ossalinski Jackson 7Mar.61
Fred. Robertson Sewell 7Jan.61
Edw. Boyd Fawcett 1Jan.62
Jonas L. Burns 14May62
Wm. Harrison 28Feb.63
Joseph H. Sparkes 23Feb.64
Chas. R. Saunders *(supern.)* 16June64

Ensigns.

* * * * * * * * *

(See Note at the head of Militia.)

Instr. of Musk. A. A. D. L'Estrange, *capt. (act.)* 15Nov.62
Adj. W. H. S. Sharpe, *capt. & act. pm. late* Lt. 1 F. 14Sept.52
Q.M. Wm. John Robinson 3Apr.55
Surg. Thos. D. Wheatley 31Oct.55
A.S. John D. Fidler 9Nov.55

Facings Blue.

Ag.

Royal Denbigh and Flint.

(Rifles.) [22.]

Wrexham. Mold.

Colonels.

(D.) R. M. Biddulph 6Mar.40
(F.) *Hon.* R. T. Rowley

Majors.

(F.) Robert Wills 6Nov.60
(D.) *Sir* Rob. Alf. Cunliffe, *Bt.* 18June65

Digitized by Google

Captains.
(*F.*) C. J. L. Roper 17Feb.53
(*F.*) R. P. Warren 17Feb.53
(*F.*) Philip P. Pennant 13Nov.60
(*D.*) Hugh Rob. Hughes 15May62
(*D.*) John J. P. Williams 1Jan.63
(*F.*) Charles W. Shackle 9Apr.64
(*D.*) R. Fred. Birch 3May65
*

Lieutenants.
(*F.*) Ralph Richardson, jun. 26Oct.60
(*F.*) Wm. Fitz-Er Jones 4Oct.61
(*D.*) Geo. B. Pritchard 15Aug.62
(*D.*) Fra. Hen. Barker 26Apr.64
(*F.*) Geo. W. Raikes 3Sept.64
(*D.*) Wm. Preston 4May65
*
*

Ensigns.
* * * * * * * *
(*See Note at the head of Militia.*)

(*D.*) *Adj.* Dan. M'Coy, *capt. late* Capt. 55 F. 29July52
(*F.*) Fred. Mathias, *capt. late* Capt. 54 F. 26Feb.55
(*F.*) *Surg.* W. Williams, *M. D.* 20Oct.52
(*D.*) *Surg.* Fred. L. Heaton, 30Jan.64

(*D.*) *Facings Blue.*

(*F.*) *Facings Scarlet.*

Ag.

1st Derby.

[62.]

Derby.

Colonel.
*

Lieutenant Colonel.
Edward T. Coke, *late* Capt. 69 F. 12Nov.53

Majors.
Ashton Mosley, *late* Capt. 2 Bn. 60 Rif. 16Sept.52
Thos. E. Marsland 20Apr.63

Captains.
George Newdigate 23Mar.54
Hodder Roberts, *late* Lt. 50 F. 26Oct.55
John Woolnough, *I. of M.* 13July58
Joseph Paget 13Nov.60
Thomas Bateman 27Apr.61
Wm. Langton Coke, *late* 4 Huss. 18Nov.62
Jos. Galiffe Robinson, *late* Lt. 65 Beng. Inf. 20Apr.63
Jas. O'Donnel Annesley, *late* 25 F. 20Apr.63

Lieutenants.
Sam. Collinson 13Sept.52
Wm. Jessopp 28Sept.55
John Borough 11Feb.63
Wm. Thos. Cox 3Mar.63
John Jebb Meynell 22Apr.65
Wm. Cameron Moore 22Apr.65
*
*

Ensigns.
* * * * * * * *
(*See Note at the head of Militia.*)

Paym. J. E. Leveson Gower, *late* Capt. 50 F. 1May55
Instr. of Musk. J. Woolnough, *capt. (acting)*
Adj. C. Yelverton Balguy, *capt. late* Capt. 42 F. 28Apr.55
Q.M. John Rem. Breading, Capt. h.p. Dep. Bn. 2Dec.59
Surg. Joseph German 7Apr.64
A.S. Alf. O. Francis 3Dec.64

Facings Yellow.

Ag.

2nd Derby.

(*The Chatsworth Rifles.*) [34.]

Chesterfield.

Lt. Col. Commandant.
Wm. Henry Fred. Cavendish, *late* 52 F. 25Jan.55

Major.
Spencer C. *Marquis of* Hartington 25Jan.55

Captains.
Wm. Geo. *Lord* Chesham, *late* 10 Lt. Drs. 1May55
Ferdinand Arkwright, *late* 4 Dr Gds. 23May55
E. L. Darwin 26Feb.56
A. J. Milnes 11Mar.56
Edw. Smithers 1May61
Edw. Ward Fox 3May61

Lieutenants.
Bernard Lucas 25June55
Felix G. Goodwin 26Feb.56
Fred. H. Peat, *late* 97 F. 11Mar.56
John Bidwell 3Mar.63
Fra. Hallowes 3Mar.63
Arch. Jas. Campbell, *late* Capt. 44 F. 29Apr.63
Albert F. Hurt (*supern.*) 18Aug.64
Edw. Wm. Milnes (*supern.*) 11Mar.65

Ensigns.
Geo. L. R. Ricketts 2May65
Joseph Hall Moore 25May65
* * * * *
(*See Note at the head of Militia.*)

Paym.
Adj. Geo. Elliott, *capt. late* 52 F. 26Apr.55
Q.M. Wm. Hume, Capt., h.p., *late* 100 F. 13June65
Surg. Robert Newbold 19July59
A.S. Hugh Eccles Walker 15Jan.64

Facings Black.

Ag.

1st Devon.

[41.]

Exeter.

Lieut. Col. Commandant.
John Davie Ferguson Davie, *late* Gren. Gds. 1Nov.58

Majors.
David Rattray, *late* 13 F. 6Feb.55
R. H. Clarke 31May65

Captains.
Geo. H. Woods 6Feb.55
Halifax Wyatt 6July55
Wm. Arnold 14Aug.55
John Tanner Davy 3Nov.55
Philip Heatley Douglas 8Mar.56
Thos. D. Hogg 1July59
Alex. Ridgway 21July59
H. A. M. Farrant 16Nov.64
John Innes Bathe 4May65
Edw. Drewe 31May65

Lieutenants.
Rich. Anson Brine 26June59
Thos. Welby Northmore, *I. of M.* 22July59
Geo. Aug. Pollard 13Aug.59
Anthony Martyn 11June60
Francis B. S. Beamish 23Sept.60
H. B. T. Wrey 23Oct.60
H. R. Courtenay 23Oct.60
Hen. Walrond 18May61
Peter Merrick Hoare 24Jan.65
*

Ensigns.
* * * * * * * *
(*See Note at the head of Militia.*)

Paym. C. Holman, *late* 83 F. 1Jan.58
Instr. of Musk. T. W. Northmore, *lt. (acting)*
Adj. John Walter Savile, *capt. late* H. M. I. F. 1Mar.60
Q.M. Thos. H. E. Stone, *late* Capt. H. M. I. F. 27Sept.51
Surg. Hen. T. Hartnoll 12Feb.57
A.S. Mark Farrant 3Apr.63

Facings White.

Ag.

2nd, or South Devon.

[25.]

Plymouth.

Lieut. Col. Commandant.
Hon. J. Buller Yarde Buller 2June63

Majors.
John N. Stevenson 8Oct.53
G. Sidney Strode 8Apr.54

Captains.
J. C. Goodridge 14Aug.54
Chas. Aug. Coles 20Nov.54
Robert Trood 13Oct.54
Wm. Rennell Coleridge 19Nov.55
Chas. Seale Hayne, *I. of M.* 1Jan.58
John Gore Hawkins 12Jan.56
John Thos. Soltau 29May61
Berkeley A. M'D. Macpherson 8Oct.53
Henry Smith 19Apr.64
Geo. E. Allen 27Apr.64

Lieutenants.
Geo. Marker 16July60
Priestley Birch 7Dec.60
Thos. Harris Pitts 9May61
De Castro F. Lyne 14Aug.63
Thos. Levett Primsep 16Jan.65
*
*
*
* * *

Digitized by Google

Ensigns.

* * * * * * * * *

(See Note at the head of Militia.)

Paym. John Southwell Brown, *late* 10 Lt. Drs. 8 Feb. 55

Instr. of Musk. C. S. Hayne, *capt. (acting)*

Adj. Henry James, *capt. late* Capt. 20 F. 6 Apr. 61

Q.M. Wm. Jarvis, *late* 77 F. 2 Aug. 56

Surg. Edw. Morris 1 May 64

A.S. Connell Whipple 11 May 64

Facings White.

Ag.

Devon Artillery.

[7.]

Devonport.

Lt. Col. Commandant.

Sir George S. Stucley, *Bt. late* Roy. H. Gds. 30 July 49

Major.

R. Bury Russell, *late* 2 F. 29 June 59

Captains.

John Cave New 4 July 59

H. C. Devon 14 July 59

Wm. Hammet Beadon 23 Feb. 64

Thos. Reynolds Arscott 22 May 65

1st Lieutenants.

Wm. Arundel Yeo 29 Oct. 59

Geo. L. Lopes 8 May 62

Jas. Thos. Liscombe 4 May 65

*

2nd Lieutenants.

* * * *

(See Note at the head of Militia.)

Adj. J. Lakin, *capt. late* R. Art. 2 May 53

Surg. R. W. Woollcombe 9 Feb. 61

Facings Scarlet.

Ag.

Dorset.

[42.]

Dorchester.

Colonel.

R. H. Bingham, *late* E. I. Army 26 July 52

Lieutenant Colonel.

Anthony Lord Ashley, *late R. N.* 6 Feb. 62

Major.

Edw. A. Wood 12 Nov. 59

Captains.

John Davis 4 Apr. 53

John Gollop 2 June 55

George Singer 22 June 55

John Warry 26 Mar. 56

Charles Hall 8 June 60

Hubert Churchill Gould, *late* Lt. 31 F. 27 Nov. 61

Rob. Clayton Brown 27 Nov. 61

Wm. Henry Bower 19 June 62

Lieutenants.

Jas. Anderson, *late* Lt. 4 F. 19 Mar. 58

Albert Willmott 24 Aug. 61

Edwin Burnett 3 Nov. 63

Geo. Aug. Aldridge 11 Jan. 64

*

*

*

*

Ensigns.

* * * * * * * *

(See Note at the head of Militia.)

Adj. Charles Clapcott, *late* Maj. 32 F. 8 Apr. 65

Q.M. James Anderson 23 Oct. 55

Surg. George Curme 23 Sept. 52

A.S. Robert Clarke 30 May 55

Facings Green.

Ag.

1st Durham.

[3.]

Barnard Castle.

Colonel.

*

Lieutenant Colonel.

William Maude 15 Mar. 58

Majors.

Archibald H. Cochrane 15 Mar. 53

John Haverfield, *late* 43 F. 29 Sept. 60

Captains.

John Fred. Gales 21 June 55

Wm. Dale Trotter 1 Jan. 56

George Sowerby 15 Mar. 58

Wm. Chaytor 29 Feb. 60

Rd. Llewellyn, *late* Capt. 46 F. *I. of M.* 12 Apr. 61

Thos. Chas. J. Sowerby 25 Oct. 62

Charles Jas. Briggs 30 Mar. 63

Geo. H. L. Hawks 30 May 64

Lieutenants.

Thos. P. Lawson 9 July 62

Geo. Greene 9 July 62

Rob Taylor Richardson 25 Oct. 62

Wm. J. F. Potts 30 Mar. 63

Henry Milvain, jun. 19 Sept. 63

Alfred Clay 27 Sept. 63

*

*

Ensigns.

* * * * * * * *

(See Note at the head of Militia.)

Instr. of Musk. R. Llewellyn, *capt. (acting)*

Adj. E. F. Agnew, *capt. late* Capt. 34 F. 7 Feb. 56

Q.M. John R. Bowlby 1 July 63

Surg. E. Nixon, *late* Cold. Gds. 24 Sept. 21

A.S. John Potts 22 Jan. 55

Facings White.

Ag.

2d, or North Durham.

[43.]

Durham.

Hon. Colonel.

G. H. R. C. *Earl* Vane, *late* 1 Life Gds. 12 Mar. 62

Lt. Col. Commandant.

Edw. Johnson 6 Mar. 62

Majors.

Aug. Sam. Bolton, *late* Capt. 31 F. 13 Aug. 53

James John Allison 13 Aug. 53

Captains.

Aug. Rich 9 May 61

S. G. Beamish, *late* 5 F. 31 May 61

James O. Purves 14 Feb. 63

Benj. W. Eames, *I. of M.* 14 Feb. 63

Wm. J. Geoghegan 26 Feb. 64

Bennett W. Gillman, *late* Maj. 12 F. 10 Dec. 64

John H. Keough 23 Sept. 65

*

Lieutenants.

John Nicholas Garvey 20 Oct. 58

Edward L. Smith 17 Mar. 63

Percival Forster 12 June 63

Thos. Hen. Shipperdson 2 Feb. 64

Charles Tully 27 Feb. 64

Fred. S. Holford 22 July 65

* * *

Ensigns.

* * * * * * * *

(See Note at the head of Militia.)

Instr. of Musk. B. W. Eames, *capt. (acting)*

Adj. T. Scurnam, *capt. late* Lt. & Adj. 31 F. 27 Apr. 53

Q.M. Henry Howitt 24 Jan. 55

Surg. Thos. H. Wilkin 27 Sept. 58

A.S. Fra. H. Ffolliott 15 July 59

Facings White.

Ag.

Durham Artillery.

[10.]

Hartlepool.

Hon. Colonel.

Henry Stobart, *late* R. Art. 6 Sept. 59

Lt. Col. Commandant.

Geo. Hall, *late* Maj. Mad. Art. 6 Sept. 59

Major.

George Hodgson 24 Nov. 60

Captains.

Edw. Featherstonhaugh 30 July 56

Hugh Stafford 17 Aug. 57

Jas. Erskine A. Mather 12 Feb. 61

John Jas. de la Taste 27 July 63

1st Lieutenants.

Tho. Jas. Cuninghame 9 July 62

Arthur Robson 9 July 62

Slingsby A. D. Shafto 5 Mar. 64

H. Delme Radcliffe, *late* Capt. 23 F. 1 Apr. 64

2nd Lieutenants.

* * * *

(See Note at the head of Militia.)

Paym.

Adj. R. W. Scott, *capt. late* R. Art. 2 June 53

Q.M.

Surg. James Louttit, *M.D. late* Turk. Cont. 8 Mar. 64

Facings Scarlet.

Ag.

Digitized by Google

The Essex Rifles.

[13.]

Colchester.

Hon. Colonel.

Hon. C. H. Maynard, late Roy. H. Gds. 30Oct.54

Lieutenant Colonel.

Edw. Hen. Moore Kelly, *late* Capt. 3 F. 2Feb.38

Majors.

Fred. Geo. Whitehead, *late* Capt. 42 F. 6June57

Frederick W. Kirby 16Oct.60

Captains.

Sam. Geo. Savill 1Dec.54

Capel Coape, *late* Capt. 67 F. 2Dec.54

Evelyn P. Meadows 15June55

Griffin Curtis Gait 13Oct.58

Chas. E. Barrett Lennard, *late* Lt. 5 Dr. Gds. 29Apr.62

Edgar John Disney, *late* Capt. 7 F., *A. of M.* 6May62

Wm. Roberts Knobel 26May63

Jas. Henry Morrell 3July63

Lieutenants.

Desmond F. F. Richardson 23Apr.62

Frank R. Langton 22May62

Henry Thos. Knapman 8Apr.63

Percy Bunce Curling 18June63

Edw. Jas. Courtenay 8Apr.65

Thos. Henry Hill 22Apr.65

* *

Ensigns.

* * * * * * * *

(*See Note at the head of Militia.*)

Paym.

Instr. of Musk. E. J. Disney, *capt.* (*acting*)

Adj. S. Northey, *capt. late* Lt. 25 F. 22Sept.52

Q.M. Stephen Orrell, *late* 49 F. 14Aug.55

Surg. Edw. Waylen 3Nov.52

A.S.

Facings Black.

Ag.

West Essex.

[19.]

Chelmsford.

Lt. Col. Commandant.

Sam. Brise Ruggles Brise, *late* 1 Dr. Gds. 25Feb.53

Majors.

Edw. Joddrell, *late* Capt. 18 F. 29Dec.54

Champion Russell 17May55

Captains.

H. Edenborough 16Mar.53

Humphrey Rich. Geo. Marriott 22Nov.55

John Manners Tharpe 2Jan.56

Wm. James Lucas 30Oct.58

Maurice H. H. Bird 30Oct.58

Edmund Buckley, *late* Lt. 15 Hus. 11June60

John Barker 3Nov.63

*

Lieutenants.

Edgar Bury 30Apr.61

Edward Gordon Gyll 26Jan.64

John Scott Armitage 26Apr.64

Andrew Hamilton, *late* Lt. 31 F. 30Apr.65

*

*

* *

Ensigns.

* * * * * * * *

(*See Note at the head of Militia.*)

Paym.

Adj. Rob. Otho Travers, *late* Capt. 1 Dr. Gds. 28Jan.59

Q.M.

Surg. John T. Gilson 12Mar.61

A.S. Fra. Lovell 9June63

Facings Yellow.

Ag.

Royal Glamorgan.

(*Light Infantry.*) [44.]

Cardiff.

Colonel.

Lieutenant Colonel.

Edw. R. Wood, *late* 12 Lanc. 29Oct.58

Majors.

Chas. Deacon, *late* Capt. 9 Lanc. 4May63

*

Captains.

Henry Firth 11Apr.56

Rich. Fisher Evans 23May62

Vaughan H. Lee, *late* Capt. 21 F. 27June63

Bernard Byrne 4Dec.63

Jas. Henry Dowling 14Dec.63

*

*

*

Lieutenants.

Tobias Fitzgerald 17Feb.46

Geo. Rob. Gunning 31Mar.63

John B. Dawson 3June65

*

*

*

* *

Ensigns.

* * * * * * * *

(*See Note at the head of Militia.*)

Paym. Martin Charles Maher, *late* R. Vet. Bn. 14Dec.54

Adj. Herrick Aug. Palmer, *capt., late* Capt. 62 F. 1Aug.63

Q.M. Francis Goodfellow, *late* Roy. Mar. 30Jan.63

Surg. H. J. Paine, *M.D.* 8Nov.52

A.S. Wm. Taylor, *M.D.* 8Mar.62

Facings Blue.

Ag.

Royal Glamorgan Artillery.

[16.]

Swansea.

Lieutenant Colonel.

Evan Morgan, *late* Capt. R. Art. 2Dec.54

Captains.

Rob. Wm. A. Shortis 15Oct.52

Thos. Bateman 16June58

Jas. Simpson Ballard 29Apr.59

1st Lieutenants.

John Heyworth 3June59

Thos. P. Horsman 29Apr.59

Thos. H. F. Davies 31Aug.59

2nd Lieutenants.

* * *

(*See Note at the head of Militia.*)

Adj. William Young 31Jan.55

Surg. John Paddon 9Mar.59

Facings Scarlet.

R. South Gloucester.

(*Light Infantry.*) [23.]

Gloucester.

Hon. Colonel.

*

Lieut. Col. Commandant.

Hon. Francis W. F. Berkeley, *late* Capt. Roy. Horse Gds. 5July58

Major.

John Surman, *late* 58 F. 3Apr.54

W. H. H. Hartley 3Apr.58

Captains.

A. J. Goldney 7Dec.53

Wm. J. Holt 21Oct.54

Robert Heane 18Dec.55

Thomas Morse 22Jan.56

A. C. N. Goldney 24Mar.60

W. R. Partridge 25Mar.60

Hen. Le Patourel 9July60

John R. Fenn 16Oct.60

J. Pitt Bontein, *I. of M.* 30June61

Edw. Dangerfield 21Apr.64

Lieutenants.

John Thos. Jackson 2Nov.53

Arthur Ryves 9July59

Edward D. Gibson 11July59

John Estcourt Earle 25Apr.60

Jas. Lavell Clowes 6June61

Jas. Ant. Gardner 10Oct.61

Henry Le Patourel, jun. 16Nov.61

Thos. Swain 15Apr.62

Wm. Alex. Hill 11Sept.63

Edmund Harford 22Apr.64

Wm. Hen. Maskelyne (*supern.*) 12Apr.64

Thos. N. Foster (*supern.*) 19June63

Ensigns.

* * * * * * * * *

(*See Note at the head of Militia.*)

Digitized by Google

Paym.
Instr. of Musk. John P. Bontein, *capt.* (*acting*) 21Nov.62
Adj.
Q.M. James Cuningham 23Apr.55
Surg. G. A. H. Hepworth 10Mar.55
A.S. John Pleydell Wilton 30Jan.61

Facings Blue.

Ag.

R. North Gloucester.

[69.]

Cirencester.

Hon. Colonel.

Rob. N. F Kingscote, *C. B. late* Lt. Col. Sco. Fus. Gds. 22Jan.62

Lieut. Col. Commandant.

J. W. Wallington, *late* Capt. 4 Lt. Drs. 16Dec.54

Majors.

Henry Bold Williams, *late* 54 F. 30June59
Sir J. M. Steele-Graves, *Bt.* 26Apr.62

Captains.

E. W. A. Vaughan 12Apr.53
J. Jones, *late* E. I. C. S. 12Apr.53
Allen Alex. Bathurst 10Nov.53
Wm. Brookes 11Dec.55
Nath. F. Ellison 21Dec.57
Chas. H. Fisher 4Mar.58
R. B. Hante, *late* Lt. 89 F. 30June59
H. C. *Fisc.* Andover 22May60
Sir Michael E. H. Beach, *Bt.* 16Apr.62
Chas. Mansfield 7May62

Lieutenants.

Nigel G. Rabbitts 28May55
Aud. Pepys Cockerell 11Dec.55
S. Bomford, *late* Lt. 3 Dr. Gds., *I. of M.* 3Feb.56
W. S. M. Goodenough 23May59
Wm. Robt. Gee 30June59
Wm. Wreford Brown 21Jan.60
William Henry Baker 1Mar.61
Matthew John Baillie 6Aug.61
Thos. Wm. Chester Master 16Apr.62
Philip J. D. Wykeham 15Apr.64

Ensigns.

* * * * * * * * *
(*See Note at the head of Militia.*)

Paym. Thos. Stevenson, *late* Lt. Col. 30 F. 5Nov.57
Instr. of Musk. S. Bomford, *jun.* (*acting*) 29June63
Adj. Chas. Compton Abbott, *late* Capt. 47 F. 28Jan.62
Q.M. John Gorman 12Dec.55
Surg. S.S.Scriven, *M.D.* 15Mar.55
A.S. Edward Cripps 14Feb.63

Facings Blue.

Ag.

Hampshire.

[122.]

Winchester.

Colonel.

Marquis of Winchester, *late* Lt. Col. 10 Huss. 7June43

Lieutenant Colonel.

S. W. L. Stretton, *late* Lt. Col. 40 F. 9Mar.55

Majors.

E. Heathcote, *late* Capt. 34 F. 1Feb.56
William Hen. Digweed 5Apr.59

Captains.

John Wickham 8Sept.53
Wm. S. Greatheed, *late* Lieut. 41 F. 30Dec.54
Hon. Oliver G. Lambart, *late* 12 F., *I. of M.* 28Aug.58
Geo. Fra. Birch, *late* East Mid. Mil. 28Aug.58
Peter Wright Breton, *late* Capt. 38 F. 9Sept.58
Edw. C. Forward 20Jan.60
Hugh M. Hammersley 20May61
Sir John Lees, *Bt.* 12Oct.61
Wm. Philips Snell 1July62
James Theobald, jun. 19May64

Lieutenants.

Edm. Hall, *late* Lt. 6 F. 24Sept.62
John May 3Mar.64
*
*
*
* * * * *

Ensigns.

* * * * * * * * * *
(*See Note at the head of Militia.*)

Instr. of Musk. Hon. O. G. Lambart, *capt.* (*acting*)
Adj. Jas. Nicol, *capt. late* Capt. 13 F. 8May57
Q.M. Thomas W. Hives, Capt. h.p. 40 F. 23Apr.58
capt. 19Sept.56
Surg. Fred. John Butler 12Mar.61
A.S. Leonard A. Lawrence 20Apr.61

Facings Black.

Ag.

Hampshire Artillery.

[16.]

Gosport.

Colonel.

The Rt. Hon. Earl of Malmesbury, G.C.B. 22June54

Lt. Col. Commandant.

RBR. B. Burnaby, Maj. Gen. r.f.p. Roy. Art. 30May53

Major.

H. H. J. Massy, *late* Capt. 44 F. 2July61

Captains.

W. Bridges, *late* Capt. 59 F. 7Oct.53
Rob. Mansel, *late* Capt. 6 Drs. 30Dec.53
Arthur Rob. Naghten 3Aug.59
John Rob. Campbell 5Mar.61
Cecil Thos. Beeching 15Dec.62

1st Lieutenants.

John Annesley Brownrigg 6Oct.58
Jas. Winslowe Tighe 14Mar.61
Rob. Henry Hobart 13Apr.63
*
*

2nd Lieutenants.

* * * * *
(*See Note at the head of Militia.*)

Paym.
Adj. James Frost, *late* Roy. Art. 11May59
Q.M. Wm. Johnston 1Apr.61
Surg. James W. B. Alder, *late* Berks Mil. 26Feb.59
A.S. Wm. Akers Harrison 26Feb.59

Facings Scarlet.

Ag.

Hants, Isle of Wight Artillery.

[17.]

Newport.

Lieut. Col. Commandant.

Percy Scott, h.p. 98 F. 9Dec.59

Major.

Rob. Gordon, *late* 66 F. 14Dec.59

Captains.

Wm. Whichcote Manners 17Dec.59
William Puckle 17Mar.62
Wm. Hen. Pattinson 30Mar.63
Fra. Gordon D. Watson, *late* Lt. 68 F. 22Apr.63

1st Lieutenants.

Alderson Berthon 13Oct.63
Henry Farnell 19Mar.64
*
*
*
*

2nd Lieutenants.

* * *
(*See Note at the head of Militia.*)

Adj. Thos. Alex. Robinson, *capt. late* R. Art. 20Apr.53
Surg. Hen. Waterworth 20Apr.53

Facings Scarlet.

Ag.

Hereford.

[110.]

Hereford.

Hon. Colonel.

W. B. B. H. *Baron* Bateman 19May64

Lieut. Col. Commandant.

Thos. Powell Symonds 1Oct.62

Majors.

J. Berington 5July59
W. Money Kyrle 1Oct.62

Captains.

Thomas G. Peyton 26Feb.55
Rich. Sneyd Cox, *I. of M.* 1May56
J. Hayward Griffiths 5July59
E. Williams 5July59
Richard F. Webb 19Dec.62
John Michael Browne 19Dec.62

Digitized by Google

Lieutenants.

Thos. M. Bennett 1May56
Edw. N. Cheese 12July59
Hen. Wood Willett 12July59
W. Christopher Seymour 1Oct.60
Francis Wm. Layng 1Oct.60
Geo. Ashe Goldwyer 6May62
Sir Herb. Geo. D. Croft, *Bt.* (*supern.*) 19July65

Ensigns.

* * * * *

(*See Note at the head of Militia.*)

Paym.
Instr. of Musk. R. S. Cox, *capt.* (*acting*)
Adj. J. E. Money Kyrle, *Bt. Lt. Col. late* 32 F. 27Apr.46
Q.*M.* Thomas B. Webster, *late* Capt. Ind. Army 20Apr.60
Surg. J. Morris 17July46
A.S. Richard Thomason 2Jan.55

Facings Gosling Green.

Ag.

Hertford.

[30.]

Hatfield.

Colonel.

Jas. *M. of* Salisbury, *K.G.* 9May15

Lieutenant Colonel.

R. A. S. Dorrien, *late* Capt. 16 Lanc. 2Dec.54

Major.

J. Foskett, *late* Capt. 50 F. 16Dec.54

Captains.

Fred. C. Gaussen 30Oct.52
B. Viney Douglas Vernon, *late* Lt. 60 Rif. 1May54
James J. Gape 16Dec.54
Thos. Borron Myers 23Oct.58
Robert Bruce Fellows 28Apr.60
Ernest Ibbetson, *I. of M.* 18Sept.61
Humphrey F. H. B. Herne 3May64
William C. Baker 3Apr.65

Lieutenants.

George Nisbet Marten 9Mar.61
Wm. F. C. Britton 14Dec.61
Alf. H. Parker 21July63
Art. H. Longman 10May65
*
* * *

Ensigns.

* * * * * * * * *

(*See Note at the head of Militia.*)

Instr. of Musk. E. Ibbetson, *capt.* (*acting*)
Adj. Henry Grimston Hale, *capt.* 21Feb.63
Q.*M.* John Austin, *late* Colds. Gds. 27Nov.60
Surg. Augustus Dixey 20Sept.60
A.S. Lyttleton F. Osbaldeston 11Aug.62

Facings Buff.

Ag.

Huntingdon.

(*Rifles.*) [2.]

Huntingdon.

Colonel.

J. W. *Earl of* Sandwich, *late* Gr. Gds. 4Aug.52

Major.

Duke of Manchester, *late* Capt. Gr. Gds. 17Aug.52

Captains.

Fred. N. Vane 29Aug.55
Geo. John Rust 27Apr.57
Herbert R. M. Jones 23July60
Fred. Jas. Rooper, *late* Lt. 38 F. 9Feb.63
*

Lieutenants.

Hon. H. S. Blackwood 1Aug.59
Morgan Vane 29Sept.60
John Duncombe Shafto 10Jan.62
Philip Edw. Tillard 24Feb.65
*

Ensigns.

* * * * *

(*See Note at the head of Militia.*)

Adj. Hen. Godolphin Rooper, *late* Capt. 85 F. 14Feb.60
Surg. John Oldman 15Feb.64

Facings Black.

East Kent.

[49.]

Canterbury.

"*Mediterranean.*"

Hon. Colonel.

Lord Harris, *K.S.I.* 13May64

Lt. Col. Commandant.

Wm. Deedes, *late* Capt. Rif. Brig. 27Feb.65

Majors.

R. D. Pennefather 6Apr.64
Henry Castle 17May64

Captains.

Charles Castle 22Feb.55
Duncan Inverarity 1Oct.55
Hen. Thomas Howell 19Aug.57
Hen. Gillett, *late* West Essex Mil. 10Nov.58
John Edward Beales 2Feb.59
Hugessen E. Knatchbull 4July59
Geo. E. A. Holdsworth 31Jan.62
William Tatham 26Mar.65
Jas. R. B. Monypenny 28Mar.65
Geo. Fra. C. Simmons 5May65

Lieutenants.

Robt. Owen Hordern 7July58
John A. Capel Branfill 18May61
Edw. Hyde Hewett, *late* Roy. Bucks Mil. 20May61
Edw. Chas. Hughes 9Apr.62
Geo. B. Sicklemore 28Feb.63
Geo. R. Denison 10Oct.63
*
*
* * *

Ensigns.

* * * * * * * * *

(*See Note at the head of Militia.*)

Paym.
Instr. of Musk.
Adj. Geo. Shirley Maxwell, *capt. late* Lt. 20 F. 3Feb.59
Q.*M.* Robert Jones, *late* 45 F. 13July54
Surg. Wm. Kaylet Curtis 27Nov.57
A.S. W. Thompson Pater 23Dec.57

Facings Kentish Grey.

Ag.

West Kent.

(*Light Infantry.*) [37.]

Maidstone.

Colonel.

Sir Thos. M. Wilson, *Bt.* 1Apr.53

Lieutenant Colonel.

*

Majors.

R. T. G. G. Monypenny, *late* 66 F. 7June61
T. M. M. Weller 17Mar.58

Captains.

R. C. Stileman 6Aug.56
Alex. Henry Ross 1May57
W. D. C. G. Monypenny 28June57
Thomas J. Popplewell, *I. of M.* 25June58
Edw. H. Penfold 7June61
Thos. Arthur Farrell 8June61
Morgan D. Treherne 10June61
Markland Barnard 22Mar.62
Chas. G. Whittaker, jun. 9Jan.63
John Drummond, *late* Lt. 10 Huss. 9Jan.63

Lieutenants.

George O. Ramsay 26June60
George Lannoy Hanmer Starr 26Feb.61
John Tilden 28Apr.62
Edw. Fra. W. Thwaites 27Dec.62
Cuthbert Larking, *late* 15 Huss. 23Feb.63
Joseph G. Eardensohn 2Mar.63
Edgar E. Larking 14July63
*
* *

Ensigns.

* * * * * * * * *

(*See Note at the head of Militia.*)

Paym.
Instr. of Musk. T. J. Popplewell, *capt.* (*acting*)
Adj. Bertie Mathew Roberts, *capt. late* Capt. 26 F. 10Dec.59
Q.*M.* Henry Pratt, *late* 17 F. 29July56
Surg. Rich. J. Peckham 6Sept.54
A.S.

Facings Kentish Grey.

Ag.

Digitized by Google

Kent Artillery.

[18.]

Dover.

Colonel.

J.R. *Visc.* Sydney, *G.C.B.* 4May53

Lt. Col. Commandant.

John Farnaby Leonard, Capt. h.p. Roy. Art. 4May53

Major.

Henry John Thomas, Lt. Col. h.p. Roy. Art. 8June59

Captains.

John Kirkpatrick	1Jan.56
Walter T. Waring	10May56
William Bartram	25June59
Wm. Stanley Dalison	29Aug.63
Thos. Farmer Baily	27Apr.64
Stephen M. Crowe	16May65

1st Lieutenants.

John C. A. Bones	4Sept.60
Henry B. Scoones	8Sept.60
Hon. Rob. Marsham	6Sept.60
Wilfred Simpson	11June63
*	
*	

2nd Lieutenants.

* * * * * *

(*See Note at the head of Militia.*)

Adj. John M'Callum, *capt. late* R. Art. 13May53

Q.M. G. Parker, *late* R. Art. 6Jan.55

Surg. John Walter 4Apr.65

A.S. *

Facings Scarlet.

Ag.

1st Royal Lancashire.

(The Duke of Lancaster's Own.)

[45.]

Lancaster.

"Mediterranean."

Colonel.

J. Talbot Clifton, *late* 1 Life Gds. 8Oct.52

Lieutenant Colonel.

Wm. A. Cross 24May64

Majors.

R. J. T. Williamson	24May64
*	

Captains.

H. M. Feilden	15Nov.42
Robert White, *late* Lt. 91 F. *I. of M.*	19Nov.52
C. H. Cary	21Mar.53
L. H. Hansard	6Apr.53
Edm Geoffrey Stanley Hornby	17July58
John Gould Noble	16Oct.58
Evan Fra. Anderton	29Apr.59
Geo. B. H. Marton	13Nov.62
Thos. Byrnand Trappes	19Nov.62
Lawrence Rawstorne	28Apr.64
Henry Gandy	24May64
*	

Lieutenants.

Joseph L. Whalley	1Apr.61
Alex. Hoskins	7June62
Thos. Henry Clifton	25Sept.62
Frank Chadwick	9Feb.63
Thos. Fenwick Fenwick	3Aug.63
John H. A. Schneider	28Sept.64
John Wm. Bourne	3Nov.64
Ralph J. Aspinall	21Apr.65
Harry L. Lutwyche	20July65
*	
*	
*	

Ensigns.

* * * * * * * * * *

(*See Note at the head of Militia.*)

Paym. F. Dickson, *maj.* h.p. 52 F. 28July54

Instr. of Musk. R. White, *capt. (acting)*

Adj. Bryan Thornhill, *late* Capt. 2 Dr. Gds. 25Feb.59

Q.M. James Mills 1July64

Surg. Metcalfe Johnson 15Aug.59

A.S. *

Facings Blue.

Ag.

2nd Royal Lancashire.

(The Duke of Lancaster's Own.)

Rifles.

[113.]

Liverpool.

Lt. Col. Commandant.

Sir T. G. Hesketh, *Bt.* 1Mar.52

Majors.

Jas. Wardlaw	4Oct.52
N. Blundell	3Nov.52

Captains.

Rob. Johnson	25Apr.46
P. S. Fitzgerald, *late* 60 Rifles	4Oct.52
J. T. Bourne	14Apr.53
A. T. Knight	15Apr.53
Thos. Lane	18Nov.54
Charles Garraway	17Sept.56
Le Gendre Starkie	4Sept.58
Chs. Blundell	26Nov.59
Geo. Theo. Rob. Preston	9June62
Hen. Currey	24Apr.63
Thomas H. Percival	8Oct.63
Chas. Myers	1May65

Lieutenants.

Geo. Lund	27Aug.63
Geo. R. Killmister, jun.	12Nov.63
Geo. C. Harrington	23Apr.64
R. Geo. Bomford Bolton	2Jan.65
Thos. G. Edmondson	4Feb.65
Geo. L. Jervis	31May65
*	
*	
*	
* * *	

Ensigns.

* * * * * * * * * *

(*See Note at the head of Militia.*)

Paym.

Adj. Hen. S. Beresford Bruce, *capt., late* Rif. Brig. 20June62

Q.M. Rich. Austin Herbert, *late* 2 Drs. 17Sept.61

Surg. W. H. Manifold 5Feb.55

A.S. Andrew M'Caul 26Mar.60

Facings Scarlet.

Ag.

3rd Royal Lancashire.

(The Duke of Lancaster's Own.)

[125.]

Preston.

"Mediterranean."

Colonel.

John Wilson Patten, *Aide-de-Camp to the Queen* 15Nov.42

Lieutenant Colonel.

Wm. Mathias, *late* Lt. Col. 52 F. 3Nov.55

Major.

Montague J. Feilden 11Mar.53

Captains.

James German, *I. of M.*	1Oct.52
Thos. A. Crosse	2Oct.52
Wm. Nicholson	12Mar.53
John E. Orrell	13Apr.55
Fred. Silvester	14Apr.55
Fred. T. Parker	16Apr.55
John R. Pedder	7Feb.57
Thos. Hargreaves	19Dec.59
Peyton Sheals	1June61
Thomas C. Knox	3Apr.62
Wm. Fitch Storey	29Mar.64
John Hargreaves	12Aug.65

Lieutenants.

John Leyland Feilden	20July59
Charles Birch	22Sept.60
Jas. A. B. Jay	1Nov.61
Chas. Hen. Bird	5Mar.63
Wm. Jas. Griffith	26Feb.64
Thos. H. Miller	10May64
*	
*	
*	
*	
*	

Ensigns.

* * * * * * * * * *

(*See Note at the head of Militia.*)

Paym. Alymer Lambert Bourke, *late* Capt. Unatt. 22Dec.54

Instr. of Musk. J. German, *capt. (acting)*

Adj. Capt. P. G. B. Lake, *capt. late* Capt. 100 F. 2Apr.60

Q.M. John Hewett, *late* 56 F. 8Dec.54

Surg. Richard Allen 2Feb.58

A.S. Rob. Chas. Brown 31May64

Facings Blue.

Ag.

Digitized by Google

4th Royal Lancashire.

(The Duke of Lancaster's Own.)

(Light Infantry.) [84.]

Warrington.

Lt. Col. Commandant.

John I. Blackburne, *late* Capt. 5 Dr. Gds. 22Mar.53

Majors.

R. Phibbs, *late* Lt. 48 F. 28Mar.53
J. S. Mansergh, *late* 2 Dr. Gds. 31Mar.53

Captains.

David Ainsworth 28Mar.53
Thomas Bourne 29Mar.53
Wm. Trafford 29Mar.53
A. W. Clarke 29Mar.53
Wm. Gray 29Mar.53
L. Heyworth, jun. 31May55
Geo. Arthur Crawford 17Apr.58
George Barlow 18Apr.59
William Gibton 4Aug.59
John J. W. Smith 10Oct.59
Frederick Phillips 18Oct.61
Edw. Hyde Greg 11Oct.65

Lieutenants.

Hen. Wm. Coyne, *l. of M.* 3Aug.59
Herbert Fletcher 12Jan.63
Jas. Watson, jun. 4Dec.63
Fred. A. Bretherton 31Mar.64
Peter Ormrod 21Apr.64
*
*
*
*
*
*
*

Ensigns.

* *
* * * * * * * * * *

(See Note at the head of Militia.)

Paym. Sheffield Betham 26Feb.56
Instr. of Musk. H. W. Coyne, *lt. (acting)* 25Oct.61
Adj. T. Robbins, *capt. late* 5 Dr. Gds. 29Mar.53
Q.M. Wm. Knott, Capt. h.p. 52 F. 7July60
Surg. Chas. White 6May63
A.S. Thos. S. Smith 28May65

Facings Blue.

Ag.

5th Royal Lancashire.

[135.]

Burnley.

Hon. Colonel.

Charles Towneley 23Mar.63

Lieut. Col.

John Towneley 23Mar.63

Majors.

James Greenwood 21Apr.60
John J. Middelton 23Mar.63

Captains.

Thos. G. Parker 21Apr.53
Geo. D. Skingley 22Apr.53
Fred. Broadbent 23Apr.53
A. Buck Creeke 16June54
Edw. Dwyer 23July55
Hen. Kirwan Robinson, *late* Lt. 4 F. 19Jan.56
Abraham A. Tweedale 21Apr.60
Tho. Edw. E. Clayton 15Apr.62
John W. S. Witham 11June63
Harry Creeke, *l. of M.* 11June63
John Grimshaw 11June63
Major Dawson, *late* Lt. E. York Mil. 12Feb.64

Lieutenants.

Anthony Blake Lynch 29Dec.57
Paul J. H. Butler 16Nov.60
Edward A. Ledgard 16Mar.63
Erwin Harvey Wadge 18Mar.65
*
*
*
*
*
* * *

Ensigns.

* *
* * * * * * * * * *

(See Note at the head of Militia.)

Paym.
Instr. of Musk. H. Creeke, *capt. (acting)*
Adj. C. H. Fenton, *capt. late* Capt. 9 F. 16Mar.53
Q.M. Wm. Flack 12Jan.55
Surg. W. Miller Coultate 14Nov.57
A.S. Geo. Smirthwaite 8July58

Facings Blue.

Ag.

6th Royal Lancashire.

[82.]

Salford.

Lieutenant Colonel.

T. E. Wilbraham, *late* 39 F. 25May61

Majors.

John H. Chambers, *late* Capt. 46 F. 3Dec.55
John Copley Wray 25May61

Captains.

W. H. Gillman, *late* 68 F. 16Feb.55
William Marshall, jun. 19Feb.55
R. Lambert, *late* R. Art. 29Mar.55
Edw. F. Hesketh 16June55
Wm. Fra. Smith 30Sept.58
Richard Lomax 1July59
Wm. Singleton 17Aug.59
Wm. Bagot D'Arcy 25May61
Meredith Thompson 2June62
John Clarke Swanton 1June63
Richard C. Mellor 20May64
Richard Maunsell 25Feb.65

Lieutenants

Charles Mercier 1Nov.62
Thos. M. Reid 24Jan.65
*
*
*
*
*
*
* * * *

Ensigns.

* *
* * * * * * * * * *

(See Note at the head of Militia.)

Paym. Christopher John Hamilton 16May[illegible]
Adj. Richard Molesworth, *late* Capt. 1 Drs. 25Jan.[illegible]
Q.M. Lovick Loftus Reade 22Apr.[illegible]
Surg. Wm. Fred. L. Gomperts, *late* Surg. R. Renfrew Mil. 31Dec.[illegible]
A.S. Wm. B. Midwood 20May[illegible]

Facings Blue.

Ag.

7th Royal Lancashire.

(Rifle Corps.) [128.]

Bury.

Hon. Colonel.

Hon. Chas. Jas. Fox Stanley, late Lt. Col. Gren. Gds. 21Feb.[illegible]

Lt. Col. Commandant.

John Edw. Madocks, *late* Capt. 13 Lt. Drs. 22[illegible]

Majors.

J. H. Thursby, *late* Capt. 30 F. 4Apr.[illegible]
Rob. Cumming, *late* Capt. 12 L. 24Aug.[illegible]

Captains.

James Ashton 16[illegible]
Edw. C. Strode, *late* Capt. 3 Somerset Mil. 2Feb.[illegible]
Richard Hackett, *late* 24 F. 27Feb.[illegible]
Thos. R. Bridson 2Feb.[illegible]
Charles W. Fennell 21[illegible]
Edward Houldfitch 25Aug.[illegible]
Richard Cope 2[illegible]
Oliver Ormerod Walker, jun. 7Apr.[illegible]
Henry Smith 30May[illegible]
John G. Cooke, *late* 53 F. 26[illegible]
Edw. Arth. Lynch, *late* Capt. 13 F. 2Mar.[illegible]
Sam. Leith Tomkins 24Apr.[illegible]

Lieutenants.

Langford Rea 4July[illegible]
Ormerod P. Baldwin 2Mar.[illegible]
Wm. Fraser Rae 2Mar.[illegible]
Everard Thursby 11Apr.[illegible]
R. F. E. C. Edevrain 25July[illegible]
Dominick H. Trant 18Sept.[illegible]
Thos. B. Cope 25Feb[illegible]
Thos. R. Williams 14Apr.[illegible]
Myles Kennedy 25Jan.[illegible]
John D. Ashton 27May[illegible]
Wm. O'Walker 25[illegible]
*

Ensigns.

* *
* * * * * * * * * *

(See Note at the head of Militia.)

Adj. Gershom Herrick, *capt.* 1[illegible]
Q.M. Geo. Crispin, Capt. h.p. 67 F. 1Sept.[illegible]
Surg. R. Trafford Whitehead 18May[illegible]
A.S. Wm. O. Dawson 6May[illegible]

Facings Black.

Digitized by Google

Royal Lancashire Artillery.

Liverpool.

[19.]

Hon. Colonel.

Thos. Atchison, r.f.p. R. Art. 13Apr.63

Lieut. Col. Commandant.

Jas. Bourne 13Apr.63

Majors.

Hill Charley Moore 29July62
Wm. Walker 29Mar.64

Captains.

Henry Tuke Holmes 4Oct 59
Widenham F. Fosbery 5Mar.60
Jas. Grant Stephen *late* Capt. & Bt.Maj. 8 Beng. N. I. 21Apr.60
John Hambly Humfrey, *late* Lt. Col. Comm. 4 Reg. Brit. Germ. Leg. 22Jan.62
Thomas Christie 10Oct 62
Rich. Alison Johnson 29Mar.64

1st Lieutenants.

Wm. Skirving 8Mar.61
Thos. Harvey Kearsley 22Apr.63
Jas. Chiton Brown 13May63
William Nixon 10Apr.64
Stanley Arnold 9Aug.65
Arnold de B. Baruchson 9Aug.65

2nd Lieutenants.

* * * * *

(See Note at the head of Militia.)

Paym.
Adj. W. Campbell, *capt. late* R. Art. 13Apr.53
Q.M. John Blain 5Oct.57
Surg. James C. Ferguson, *M.B.* 1July60
A.S. Wm. M'Cheane 17Dec.60

Facing Scarlet.

Ag.

Leicester.

[26.]

Leicester.

Hon. Colonel.

Duke of Rutland 21Apr.57

Lieutenant Colonel.

John King 24July39

Majors.

R. R. Noel 23July57
Sir F. T. Fowke, *Bt.* Sept.63

Captains.

Joseph Knight 27Oct.52
Geo. Tho Mowbray 11Aug.54
Wm. Hen. Chapman 15Sept.54
Wm. Edw. Phelp 23July57
Thos. J. S. Hotchkin 11June61
Jas. P. Costobadie, *late* Capt. 70 F. 20May63
John Hen. Bryan 17Oct.63
Richard W. Worswick, *I. of M.* 20Oct.63
Wm. Pearson, *late* Capt. 45 F. 1Apr.65
Alf. Ernest Acheson 20May63

Lieutenants.

H. Moody, *late* West Suffolk Mil. 3Dec.57
Thos. Alex. L. Knipe 28June59
Harby Barber 25Aug.60
Wm. B. Powell 13May63
Fra. Edw. Noel 20May64
Gregory Knight 27Mar.65
Philip Goodchild 27Mar.65
Jas. Y. Stephen 1Apr.65

* *

Ensigns.

* * * * * * * * * *

(See Note at the head of Militia.)

Paym.
Instr. of Musk. R. W. Worswick, *capt. (acting)*
Adj. Rolland V. S. Grimston, *late* Capt. 93 F. 15May65
Q.M. Alfred Whitby, *lt.* 29July56
Surg. Peter Alf. Jackson 20Jan.62
A.S.

Facings Yellow.

Ag.

Royal North Lincoln.

[8.]

Lincoln.

Hon. Colonel.

George Tomline 4Aug.58

Lieut. Col. Commandant.

Rich. Ellison 19July53

Majors.

Rt. Hon. Wm. John *Lord* Monson 6Aug.56
Robert J. Taylor 21July60

Captains.

Henry V. Grantham 12Sept.53
Henry Lionel Dymoke 12Nov.57
James Ward 14Aug.58
Geo. Morland Hutton 3Feb.59
Henry Lawson 8June60
William Cosby 18Aug.60
Lambert Uniacke 19July62
Arthur Lousada 29July62
Arthur F. Holdsworth 11Dec.62
John Mackenzie 24Oct.64

Lieutenants.

Aug. Chas. Short, *I. of M.* 6Apr.58
Bennett R. Langton 17May62
Edmund Locock 29Aug.63
Robert Swan 9May64
Wm. Chaplin 4Feb.65
Rich. C. Bergue 6Feb.65
Richard Mason 7Feb.65
Fred. Chas. Marshall 29Apr.65
John Fred. Ealand 6May65

*

Ensigns.

* * * * * * * * * *

(See Note at the head of Militia.)

Paym. William Telford, *late* Pay. 17 F. 28May55
Instr. of Musk. A. C. Short, *lt. (acting)*
Adj. J. Mulhall, *capt.*, h.p. 17 F. 2May53
Q.M. David Davis, *late* 35 F. 23July58
Surg. Geo. Mitchinson 1Mar.55
A.S. Chas. Brooke 13May62

Facings Blue.

Ag.

Royal South Lincoln.

[29.]

Grantham.

Hon. Colonel.

Rt. Hon. Gilbert John *Lord* Aveland 31Aug.57

Lt. Col. Commandant.

Henry E. Fane, *late* Maj. 4 Drs. 20Apr.54

Majors.

Chas. Thos. John Moore 7Jan.56
Wm. Parker, jun. 30Apr.62

Captains.

Paul M. Pell 9Apr.53
Frederick Bowman 13June54
C. J. B. Parker 29July54
Charles Telford 8Apr.56
C. R. Norris 20Mar.60
Robert Frudd 3Sept.62
John Whitsed, *I. of M.* 4Sept.62
J. G. Allott 15Feb.65
Joseph H. Barker 13June65

*

Lieutenants.

Thos. Hilliam 7July62
Wm. Hen. Holdsworth 18Mar.63
Richard Gleed 21Apr.63
Wm. Cragg 10Oct.63
Chas. Alex. Moore, *late* Lt. 87 F. 26Apr.65
John C. Bramley 27Apr.65
John Bradfield 4Oct.65

*

*

Ensigns.

* * * * * * * * * *

(See Note at the head of Militia.)

Paym. *
Instr. of Musk. J. Whitsed, *capt. (acting)*
Adj. Chas. Norris, *capt. late* Capt. 64 F. 30June52
Q.M. James Gannon 28Oct.54
Surg. Chas. Ferneley 9Aug.54
A.S. Thos. Magor 30Apr.62

Facings Blue.

Ag.

Royal London.

[106.]

Artillery Place, Finsbury.

Colonel.

Samuel Wilson 24Mar.54

Lieutenant Colonel.

Geo. MacCall, *late* 84 F. 31Mar.54

Major.

John H. Allan 26Apr.61

Captains.

Geo. Barnes Hobson, *late* Capt. 72 Beng. Nat. Inf. 7Dec.55
John Britten 8Feb.56
Edw. Vere Jones 18Dec.57
James Cunningham 13Apr.60
T. B. Aldwell, Bt. Lt. Col. Roy. Jersey Mil. 13Apr.60
Richard Lee Mayhew, *late* East Norfolk Mil. 19Mar.62
Thurlby Smith 19Mar.62
Daniel H. Bennett 17Sept.62
George T. Oldfield 15July63
Thomas Waterman, jun. 15July63

Digitized by Google

Lieutenants.

James Johnston Brown 17Sept.58
William H. Howes 13Apr.60
John W. E. Hale 26Apr.61
Rob. Harding Evans 26Apr.61
Newton Edw. Jennings 21May62
Wm. St. Aubyn 16Mar.64
Rob. R. Hutchinson 16Mar.64
Rich. Wilson Love 16Mar.64
Rob. J. Pead 18May64
Wm. Wright 19Apr.65
* *

Ensigns.

* * * * * * * * *
(*See Note at the head of Militia.*)

Adj. W. T. Hall, *capt. act. pm. late* 6 F. 4Feb.46
Q.M. John Birkin, *lieut. late* 85 F. 18Dec.57
Surg. G. Borlase Childs 6Oct.52
A.S. Wm. Tho. Lewis 4Nov.59

Facings Blue.

Ag.

Royal East Middlesex.

[65.]

Hampstead.

Lieut. Col. Commandant.

T. St. L. Alcock, *late* Maj. 95 F. 31Jan.51

Majors.

William Reed, *late* Capt. 6 F. 7June50
W. F. Northey 8June60

Captains.

Wm. Robertson 10Aug.54
Fred. Gibbons 20Dec.54
Geo. Crozier Cole 30Mar.57
Wm. Hen. Mangles, *late* Capt. 50 F. 9Aug.58
Wm. Hen. Bent 27Oct.58
Wm. Plummer, *I. of M.* 10Mar.60
Henry L. B. Ibbetson 8June60
Cha. W. B. Wells 31Aug.61
Charles P. Miller, *late* 2 F. 12Feb.64
Rob. Jas. Blyth 17May64

Lieutenants.

Wm. A. Dixon 23Apr.60
Archibald D. Boyd 7June60
Charles Dowell 31Aug.61
Chas. W. Humpage 15May62
Fred. John Marsden 17Mar.63
Dan. Chas. Maunsell 5May63
God-on Godson 4June63
Florence S. MacCarthy 4Jan.64
Marshall Hall 24June64
*

Ensigns.

* * * * * * * * * *
(*See Note at the head of Militia.*)

Paym.

Instr. of Musk. W. Plummer, *capt. (acting)*
Adj. T. R. J. G. Thomson, *capt. late* Lt. 89 F. 30July55
Surg. Francis Dalton 30Apr.52
A.S. George Jas. Stredwick Camden 20Jan.55

Facings Blue.

Ag.

2nd, or Edmonton Royal Rifle Reg.

[63.]

Barnet.

Honorary Colonel.

Earl of Strafford, *late* Capt. Rif. Br. 5Dec.59

Lieut. Col. Commandant.

G. H. C. *Visct.* Enfield 5Dec.59

Majors.

C. W. Hamilton Sotheby, *late* Capt. 60 Rif. 12Apr.54
Henry R. Grenfell 3Jan.62

Captains.

D. Maycock, *late* Lt. 6 Dr. 21Apr.53
E. J. Ottley 9Aug.53
Jervoise Smith 27Aug.58
C. Hayward Read, *late* Lt. Ceylon Rif. 24June59
Chas. Ruddell-Todd 24June59
Rob. G. Wylde 23Feb.60
Francis S. M. Stephens 5Mar.60
Theodore E. H. Platt, *late* Lt. 49 F. 7Feb.62
Archibald Sim Montgomrey 5May65
*

Lieutenants.

Chas. Field Carr 23Feb.60
Robt. Morrell 2July64
Anthony Sim 5May65
*
*
* * * * *

Ensigns.

* * * * * * * * * *
(*See Note at the head of Militia.*)

Adj. Ed. Missenden Love, Capt. *late* Capt. 60 Rif. 13Apr.59
Q.M. Geo. Kettles, *late* 60 F. 18Nov.57
Surg. Chas. Thos. Carter 11June63
A.S. Charles Godson 9Oct.56

Facings Scarlet.

3rd, or Royal Westminster, Middlesex.

(*Light Infantry.*) [55.]

Turnham Green.

"Mediterranean."

Hon. Colonel.

Rt. Hon. H. C. *Earl* Cadogan 13Mar.65

Lieut. Col. Commandant.

John J. Glossop 10Aug.54

Majors.

Henry Penton 18Aug.54
G. H. *Visc.* Chelsea 6Apr.65

Captains.

H. J. P. Woodhead 20Dec.53
Wm. Hen. Burgess 4May54
Joseph P. Swan 3Mar.55
Lewis Hough 25Feb.58
Francis Nicholls 25Feb.58
Nathaniel Taylor 25Oct.58
John Willcocks 2June60
Frederick A. Stone 2June60
Samuel John Unwin 11Aug.65
John H. Turner, *I. of M.* 11Aug.65

Lieutenants.

Geo. H. Brand 27July60
Wm. H. Kitchen 27June63
Hon. A. C. L. Cadogan 14June64
Fred. Heriage 3June65
Wm. V. Morgan 23June65
*
*
*
* *

Ensigns.

* * * * * * * * * *
(*See Note at the head of Militia.*)

Paym.

Instr. of Musk. J. H. Turner, *capt. (acting)*
Adj. Wm. Thomas, *late* Gren. Gds. 27May59
Q.M. Robert Powley 4Dec.58
Surg. Wm. Hurman 11Aug.65
A.S. David A. Moxey, *M.D.* 1ySept.65

Facings Blue.

Ag.

4th, or Royal South, Middlesex.

[128.]

Hounslow.

Lt. Col. Commandant.

John Scriven, *late* 51 F. 18Sept.54

Majors.

A. C. Fitz James, *late* 93 F. 12Aug.59
Edw. H. Finney, *late* Lt. 1 F. 25Jan.61

Captains.

Chas. Edwd. Mortimer 23Sept.55
Wm. Elias Taunton 15Oct.55
Count Wm. Const. Rivarola, *late* Capt. 67 F. 6July59
Griffin Nicholas, *maj.* r.l.p. 5 F. 4Nov.59
John Cooper Fitzmaurice, *Capt.* Beng. Army 26Jan.60
Alfred Geo. Drake Pocock, *late* Lt. 22 F. 3May61
Henry Powell, *late* Capt. Vict. Rifles, Melbourne, *I. of M.* 19Apr.62
Chas. F. Kirby, Maj. H. M. I. F. 29Feb.64
Michael Angelo 18Apr.64
Wm. P. d'Allington Jones, *late* 1 Roy. Lanc. Mil. 22Mar.65

Lieutenants.

George R. Harriott 30June60
James Sutton 7Nov.60
Edw. W. Gilbert 3July61
Auguste F. Leudy 24Nov.62
John Jos. Walmesley 30June63
Thos. P. Wickham 5Mar.64
Henry W. S. Kindersley 10May65
Thos. L. Anwyl 16June65
*
*

Ensigns.

* * * * * * * * * *
(*See Note at the head of Militia.*)

Digitized by Google

Paym.
Instr. of Musk. H. Powell, *capt.* (*acting*)
Adj. Chas. Wm. Parker, *capt. late* Capt. 69 F. 5Nov.56
Q.M. G. Hope, *late* 77 F. 3Aug.54
Surg. J. Berry Bryant 16Oct.57
A.S. Jas. R. A. Douglas 18Feb.63

Facings Blue.

Ag.

Royal Elthorne, or 5th Middlesex.

(*Light Infantry.*) [28.]

Uxbridge.

Lt. Col. Commandant.
L.M. Murray Prior, *m. late* 12 Lanc. 4May55

Majors.
John Alex. Hunter, *late* Capt. 3 F. 30Apr.61
Joseph W. O'B. Hoare, *late* R. Eng. 13July61

Captains.
Albert W. Murray 9Mar.54
Fred. W. Woodall 3Aug.55
Joseph D. Freeman 15Oct.55
Hen. Wilson, *late* Capt. 1 Dr. Gds. 28Jan.58
Henry Short 13May61
Arthur Horrex 16Apr.63
Geo. Hen. Lamb, *late* Capt. 49 F. 20July63
Wm. Alsey Turner 30Nov.63
O'Oyly C. Battley 4Feb.65

Lieutenants.
Austin Heuston 4June60
Sidney H. James 5Oct.60
J. Barnes, *late* 1 Midd. Mil. 3July62
Serjt. Hen. Duesbury 3July62
John Henniker Wilson 24July62
A. J. C. Whyte 24July62
Meadowe Evans 25Nov.63
Bernard G. G. Beale 25Nov.63
Theodore E. Thrupp 16Jan.64
Lieg. Walter Lewis, *late* Adj. B. Germ. Leg. 2June65

Ensigns.
* * * * * * * * *
(*See Note at the head of Militia.*)

Paym.
Adj. W. H. Bennett, *capt. late* Lt. 42 F. 12Dec.61
Q.M. John Coombes, *late* 64 F. 31Oct.56
Surg. S. W. M. Walker 30Nov.55
A.S. Henry Vipan 10July65

Facings Blue.

Ag.

Royal Monmouth.

(*Light Infantry.*) [31.]

Monmouth.

Hon. Colonel.
Henry Morgan Clifford 5Mar.58

Lieut. Col. Commandant.
J. F. Vaughan 19Mar.58

Majors.
J. S. Payne, *late* Lt. 14 F. 9Aug.58
Fras. M'Donnell, *late* 71 F. 1Mar.59

Captains.
James Davies 21May53
Geo. G. Tyler 6Jan.55
Tom. Brook 14May55
John Richard Russell 1Jan.56
John G. Wheeley 9Aug.58
Bryan Sheehy 2Nov.58
Geo. Arthur Lloyd 5Apr.61
R. Reddall Williamson 8May65

Lieutenants.
John Zamoiski 9Aug.58
William Bredin 4Mar.59
Arth. Edw. Benson, *late* Lieut. 10 Drs. 18Nov.59
Wm. A. H. K. Allaway 5Apr.61
Wm. Henry Wheeley 5Apr.61
Fra. Segrave 26Apr.62
John Aug. Metcalfe 2Apr.64
W. J. Steward 19Nov.64
R. H. Capper (*supern.*) 1May65

Ensigns.
* * * * * * * * *
(*See Note at the head of Militia.*)

Paym.
Adj. J. M. Carter, *bt. lt. col., late* 1 F. 19Jan.46
Q.M. John Finnerty 10Oct.59
Surg. Geo. Wilson 10Oct.54
A.S. George Willis, *M.D.* 17Apr.62

Facings Blue.

Ag.

Royal Montgomery and Merioneth.

(*Rifles.*) [57.]

Welchpool. Bala.

Lt. Cols. Commandant.
(*Mont.*) John Edw. Harryman Pryce, *late* Capt. 2 F. 25June55
*

Major.
(*Mont.*) Geo. Beadnell, *late* Lt. 37 Reg. Beng. Army 30June55

Maj. Commandant.
(*Mer.*) Chas. J. Tottenham, Lt. Col. Denbigh Yeo. Cav. 28May61

Captains.
(*Mont.*) John H. Heyward 22May54
(*Mont.*) John P. Harrison 11July55
(*Mont.*) Hen. Nicholls 18Oct.55
(*Mont.*) Rich. Tanfield Vachell 11Oct.58
(*Mer.*) Edward G. Jones, *l. of M.* 7Dec.60
(*Mer.*) Rich. L. W. Price 28July63

Lieutenants.
(*Mont.*) Jas. Sebastian Gill 24Mar.56
(*Mont.*) A. M. Sutherland 3May58
(*Mer.*) Owen Slaney Wynne 5Nov.61
(*Mer.*) Chas. Rob. W. Tottenham 5Nov.61
(*Mer.*) Albert Brassey 28July63
(*Mer.*) Art. O. Wynn Williams (*supern.*) 28Feb.65
(*Mont.*) Chas. H. Tracy 8Apr.65

Ensigns.
* * * * * *
(*See Note at the head of Militia.*)

Instr. of Musk.
(*Mer.*) E. G. Jones, *capt.* (*acting*)

Adjutants.
(*Mont.*) Edw. Owen, *capt. late* 43 F. 29June46
(*Mer.*) R. M. Taylor, *capt. late* Lt. 25 F. 3Oct.53

Surgeons.
(*Mont.*) W. Slyman, *M.D.* 10Sept.52
(*Mer.*) Owen Richards 15Nov.57

Facings Scarlet.

Ag.

1st or West Norfolk.

[39.]

Norwich.

Lieut. Colonel Commandant.
H. F. Custance 16May54

Majors.
Hon. Fred. Walpole 17May59
G. A. Marsham 8May62

Captains.
P. Bedingfeld 22Apr.53
C. E. Bignold 30May53
John H. Warnes 20Apr.63
Fra. Parmeter, jun., *I. of M.* 11May64
Wyrley Birch, *late* Lt. 45 F. 12May64
*

Lieutenants.
John H. Mayo 8May62
Henry H. M. Seel 12Mar.64
Roger Kerrison 8Aug.64
Randall R. Burroughes 27Dec.64
Henry Elwin Hyde 31Dec.64
*

Ensigns.
* * * * * *
(*See Note at the head of Militia.*)

Paym.
Instr. of Musk. F. Parmeter, jun. *capt.* (*acting*)
Adj. Henry L'Estrange, *capt. late* Capt. 31 F. 17Apr.59
Q.M. D. Hampson, *late* Sco. F. Gds. 11Jan.55
Surg. David Penrice 10Nov.58
A.S. *

Facings White.

Ag.

Digitized by Google

2nd or East Norfolk.

[40.]

Yarmouth.

Hon. Colonel.

Hon. B. Wodehouse, C.M.G. *late* Maj. 8 Huss. 16Mar.60

Lt. Col. Commandant.

Sir E. H. K. Lacon, *Bt.* 16Mar.60

Majors.

J. Marcon, *late* Capt. 12F. 31Aug.59
G. G. Glover, *late* Capt. 7 F. 16Mar.60

Captains.

Wm. M. R. Haggard 16Dec.54
Henry C. Mathew 3Nov.56
Chas. Applewhaite 25Sept.57
Chas. P. S. Ensor, *late* Capt. 38 Mad. Inf. 18Mar.58
Cha. Fred. Allen 7Sept.59
John Annah Ambrose, *late* Lt. 22 F., *I. of M.* 17Mar.65
*
*

Lieutenants.

Rob. John Mc Enery 12Apr.61
Chas. Wyndham Barnwell 21Oct.62
Thos. Wm. Haines 1Jan.63
Thos. B. U. Lacon 16Mar.63
Fortescue W. K. Long 14Sept.64
*
*
*

Ensigns.

* * * * * * * *

(*See Note at the head of Militia.*)

Instr. of Musk. J. A. Ambrose, *capt. (acting)*
Adj. William Dods, *capt. late* Capt. 14 F. 16Feb.61
Q.M. Wm. Hardement, *late* 17 F. 10Oct.59
lt. 18May60
Surg. J. C. Smith 18Oct.52
A.S.

Facings White.

Ag.

Norfolk Artillery.

[22.]

Yarmouth.

Hon. Colonel.

The Lord Hastings 23Jan.60

Lt. Col. Commandant.

F. L'Estrange Astley 1June55

Majors.

R. S. Bedingfield 16Feb.61
Edw. H. Rust D'Eye 13June65

Captains.

Rob. B. Longe 19June60
Hon. Harbord Harbord 3July60
Count M. G. de Wezele 14Mar.61
Edward H. G. Stracey 28May63
John S. Mott 8June63
Fred. Bernard Astley 6July65

1st Lieutenants.

Edw. M. Alderson, *late* Lt. 97 F. 7Apr.62
Edward S. Trafford 16May62
Ernest F. Ives 27Mar.63
Thos. Edward Bagge 29Apr.63
Anth. Wm. Partridge 28Mar.65
*

2nd Lieutenants.

* * * * * *

(*See Note at the head of Militia.*)

Adj. J. Gilbertson, *capt. late* R. Art. 2May53
Q.M. Joseph Smith 23Sept.61
Surg. Chas. Cory Aldred 27Aug.53
A.S. S. J. F. Stafford 12May65

Facings Scarlet.

Ag.

Northampton and Rutland.

[48.]

"Mediterranean."

Northampton.

Hon. Colonel.

Thos. P. Maunsell 26June54

Lieut. Col. Commandant.

Lord Burghley, *Col. & Aide de Camp to the Queen* 7Jan.46

Majors.

Lord B. M. Cecil, *late* Sco. F. Gds. July54
R. T. Clarke 9May62

Captains.

Wm. Christie 18Apr.46
J. B. Robinson, *I. of M.* 25Oct.52
Herbert S. Smith 31Dec.53
Robt. Jas. D'Arcy 19Dec.57
William Kerr 23Feb.58
Thos. Hungerford Powell, *late* Capt. 54 F. 3Feb.60
Hon. Wm. Cha. Evans Freke 30Mar.61
Thos. Hen. Pares 6July62
Valentine D. H. Carey Elwes, *late* Cor. 12 Lanc. 2Mar.63
Geo. Wm. Gunning, *late* Capt. 2 Lanc. Mil. 6Apr.63
Chas. Isham Strong 9Feb.64
Geo. Wm. Platt 19May64

Lieutenants.

W. H. Worge-De-Capel Brooke 7Jan.56
Henry C. C. Lucena 10Aug.60
Chas. Cave John Orme 12Apr.61
Sackville Geo. Stopford 8Feb.62
Henry Shield 2Mar.63
Edward P. Monckton 22Mar.64
Horace C. St. Paul 1Aug.65
*
*
*
* *

Ensigns.

*
*
* * * * * * * * * *

(*See Note at the head of Militia.*)

Paym. J. Roy Norton, h.p. Unatt. *& late* Adj. Sou. Hants Mil. 19Apr.55
Instr. of Musk. J. B. Robinson, *capt. (acting)*
Adj. Thos. Rose, *capt. late* Capt. 15 F. 27Feb.46
Q.M. Fred. Wm. Bowman 9Feb.64
Surg. W. A. Barr, *M.D.* 24Jan.56
A.S. Herbert B. Spurgin 23May65

Facings Buff.

Ag.

Northumberland.

(*Light Infantry.*) [27.]

Alnwick.

Colonel.

Lieutenant Colonel.

Rt. Hon. Earl Percy, *late* Capt. Gren. Gds. 28Feb.61

Majors.

John P. Mitford 6Sept.54
Geo. H. Grey, *late* Capt. Gren. Gds. 25Feb.65

Captains.

William Adamson 21July53
Ralph Henry Philipson 21Jan.55
John Potts 12May57
L. Marlow Sidney 12May57
William Pears 3June59
Geo. Pringle Hughes 3June59
Henry P. S. Orde 2Apr.61
Lord Warkworth 7July65
*
*

Lieutenants.

Michael Dodd 28Dec.54
Fred. Rd. Jobling 13Aug.62
Thos. W. Brown 20Oct.63
Jas. S. Maughan 2June64
Jas. Wilkin 18Sept.65
*
*
* * *

Ensigns.

* * * * * * * * *

(*See Note at the head of Militia.*)

Paym.
Adj. Alfred Grey 1May61
Q.M. Joseph Jones, Capt. h.p. 33 F. 5Nov.58
Surg. Edward Smiles 6Sept.52
A.S.

Facings Buff.

Ag.

Northumberland Artillery.

[23.]

Berwick-on-Tweed.

Lieutenant Colonel.

Charles Clementson 4Feb.58

Major.

Henry St. G. Priaulx, *late* 4 Drs. 16Apr.59

Digitized by Google

Captains.
Robert T. Woodman, *late* 14 Lt. Drs. 30Oct.60
John Wm. Finch 15Mar.61
Preston O. Page, *late* Lt. 4 Middx. Mil. 11Feb.64

1st Lieutenants.
Alfred Joseph Macbay 6Apr.59
Ant. Compton Wood 7July62
Bernard F. Hancock 6Jan.61
Reg. Jas. Morrison 25Oct.64

2nd Lieutenants.

(*See Note at the head of Militia.*)

Adj. Wm. Macbay, *capt. late* Roy. Art. 15July54
Q.M. Jos. Swaine, Capt. h.p. 1 F. 4Mar.61
Surg. A. Leslie Gracey, *M.D. late* Sea. Surg. Turk. Cont. 21Sept.59

Facings Scarlet.

Ag.

Nottingham, or Royal Sherwood Foresters.

[59]

Newark.

Colonel.

Lieutenant Colonel.
Alex. Boddam, *late* Capt. 58 F. 13Jan.65

Majors.
Arthur Bromley 14Apr.64
Art. S. H. Lowe 15Mar.65

Captains.
Alfred H. Lowe, *I. of M.* 9Mar.53
A. G. G. C. Gardiner 5May54
Chas. J. Barrow 15Dec.54
Geo. Davis, *late* Capt. E. I C. 8Feb.55
Int. H. Fowke 6Apr.55
John Stephens 16Oct.57
Hug. Mark Hammond 16Oct.57
Wm. Fra. Scully 29Aug.59
Wm. Henry Grant 28May61
A. Honour A. Durant 19Nov.61
Edw. Alex. Sloane 14Apr.64
Leonard Jaques 10June65

Lieutenants.
Ernest B. Lloyd 13June63
John T. Pountain 15Mar.65

Ensigns.

(*See Note at the head of Militia.*)

Paym. N. Wrixon, *late* Bt. Maj. 22 F. 11June65
Instr. of Musk. A. H. Lowe, capt. (*acting*)
Adj. John F. Girardot, *late* Capt. 41 F. 27Sept.56
Q.M. Donald Sinclair, Capt. h.p. 93 F. 9June60
Surg. James Anders 28Apr.13
A.S. Wm. F. Footitt 10June65

Facings Blue.

Ag.

Oxford.

[51.]

Oxford.

"*Mediterranean.*"

Colonel.

Lieut. Col. Comm.
John W. Fane 18July62

Majors.
A. Morris Storer 26Mar.53
A. M. Matthews 20Apr.64

Captains.
Hon. A. S. A. Annesley, *late* 16 Lanc. 16Mar.54
Henry Moody 17Aug.59
Thos. Moseley Crowder 1Nov.59
Edward Trevor Arney 22May62
Herbert Buchanan 3June62
Albert Maxwell Harte, *late* East York Mil. 30May65
Edward Ramsay 1June65
Charles R. Bulkeley, *I. of M.* 1June65

Lieutenants.
Compton Legge, *late* Lt. 1 Durham Mil. 16Mar.59
Walter Hackett 1Apr.62
John Rose Auldjo 31May62
Wenman Aubrey Wykeham 24July62
Edw. C. S. Tompson 29Apr.63
Conrad A. Dillon 10Nov.63

Ensigns.

(*See Note at the head of Militia.*)

Paym. Wm. Wykeham Holloway 5Sept.58
Instr. of Musk. C. R. Bulkeley, *capt.* (*acting*)
Adj. John Fra. Sparke, *late* Capt. 84 F. 1Oct.62
Q.M. John Meadows, *late* 52 F. 3Oct.57
Surg. R. J. Hansard 5May55
A.S. John Briscoe 4June61

Facings Yellow.

Ag.

Shropshire.

[54.]

Shrewsbury.

Hon. Colonel.
Rich. F. Hill, *late* Lt. Col. 53 F. 24Apr.63

Lieutenant Colonel.
Edward Corbet, *late* Lt. 72 F. 16Mar.55

Majors.
Edw. F. Acton 14Dec.52
Rowland W. Kenyon 29Apr.65

Captains.
Godfrey Russell 14June53
Erasmus Salwey 14June53
Thomas Meyrick 2June59
Joseph V. Lovett, *I. of M.* 30Dec.59
Fr. H. Mainwaring 28Mar.60
Richard A. Smythe 23Mar.64
Fred. Geo. Mogg 21Apr.64
Wm. Patchett 29Mar.65
Walter Henry Whitmore 1Apr.65
Joseph Banks Staden 3May65

Lieutenants.
Wallace Boyce 8July59
John P. Shelton 3May65

Ensigns.

(*See Note at the head of Militia.*)

Paym. Fras. M. Owen, *late* Capt. 44 F. 12Dec.54
Instr. of Musk. J. V. Lovett, *capt.* (*acting*)
Adj. John Grahame, *late* Capt. 10 F. 11Jan.63
Q.M. Jas. Armstrong 8July59
Surg. J. N. Heathcote 8May46
A.S. J. Walter Cavanagh 26Dec.57

Facings Green.

Ag.

1st Somerset.

[16.]

Taunton.

Honorary Colonel.
C. Kemeys Kemeys-Tynte, jun. late Capt. Gr. Gds. 20Oct.57

Lieutenant Colonel.
Rich. L. Phipps, Lt. Col. h.p. Unatt. *c.* 18Oct.52

Majors.
Thomas Hussey 1Feb.64
Isaac Elton, *late* Bt. Maj. 45 F. 6Mar.65

Captains.
Robert D. Adair 8Sept.55
Geo. Deedes Warry 15Dec.57
Henry C. Henley 9Aug.59
Thomas Warry 9July60
Arthur H. N. Kemmis 13Apr.61
Schofield Patten 7Mar.62
Mortimer Dettmar 20Feb.64
R. Chaffey Chaffey 13May64
Lionel Patton 8Apr.65
Geo. Jas. Wm. Prowse 15May65

Lieutenants.
Wm. G. G. Maclean 19July61
Franklin S. Bridge 18Jan.62
Alex. Wm. Adair, *late* Lt. & Capt. Coldst. Gds. *I. of M.* 4May64

Ensigns.

(*See Note at the head of Militia.*)

Digitized by Google

Instr. of Musk. A. W. Adair, *lt. (acting)*
Adj. Wm. S. Altham, *capt. late* Bt. Maj. 83 F. 21Feb.46
Q.M.
Surg. Hen. Gully Foy 23Feb.60
A.S. Wm. Liddon 15Mar.60

Facings Black.

Ag.

2nd Somerset.

[47.]

Bath.

Colonel.

William Pinney 1Jan.30

Lieutenant Colonel.

F. J. W. *Earl of* Cavan, *late* 7 Dr. Gds. 14Mar.62

Major.

Edward Harwood 19July64

Captains.

Chas. John Sawyer 26May56
Wm. Barrett 15Dec.57
George Gyles 6Oct.58
Elliot G. H. Salter, *late* 73 F. 31Oct.60
Wm. Peard Jillard 10July62
Wm. Frederic Holt 11July62
Rob. Cecil Attfield 8Apr.63
George R. Edgell, *late* Capt. 7 F. 18Feb.64
Thos. R. Griffith, *late* Capt. H.M.I.F. 8Apr.65

Lieutenants.

Robert Hetherington 20May54
Wm. Vigne Andrews 9Apr.61
Chas. Hunter 9May63
Chas. Ibbetl Bethell 26Feb.64
Wm. Dickinson 19Mar.64
David Maclver 5Apr.64
Wm. N. C. D'Arcy 15Mar.65
Loftus H. Ricketts 25Mar.65

Ensigns.

Geo. Hen. Cooke 2Feb.57

(*See Note at the head of Militia.*)

Adj. Alex. J. Macpherson, *capt. & act. pm., late* 6 F. 18June46
Q.M. Michael Brown 29Oct.59
Surg. J. Grant Wilson, *M.D.* 20Apr.59
A.S. David Michael 21Jan.62

Facings Black.

Ag.

The (King's Own) 1st Stafford.

[66.]

Lichfield.

Mediterranean."

Colonel.

Lieutenant Colonel.

Hon. W. P. M. Talbot, *late* 7 F. 4Mar.63

Majors.

Francis Chambers 15Jan.59
Hon. C. Wrottesley 13Apr.65

Captains.

Thos. Wm. Fletcher 1Feb.53
Hen. J. Willett 30June53
Chas. E. Mousley 30June53
Cecil N. Lane 27July54
Charles Eaton 22Nov.54
John Philip Dyott 14Feb.55
Pryce Ibbett Harrison 15Sept.58
Hervy Talbot 8Apr.62
David Dowie 4Apr.64
J. Hampden Gledstanes *I. of M.* 14Apr.65

Lieutenants.

Askew J. Hillcoat 25Dec.11
Henry Broomhead 16Mar.62
John R. B. Elwes 4Apr.64
Edward Henry Foster 12July65

Ensigns.

(*See Note at the head of Militia.*)

Paym. Richard Mills 23Dec.54
Instr. of Musk. J. H. Gledstanes, *capt. (acting)*
Adj. D. Hillman, *capt. late* Gren. Gds. 30July52
Q.M. Thomas Oswell 3Nov.57
Surg. John Ley Hichens 21May56
A.S. Wm. Alex. Hearnden 10June68

Facings Blue.

Ag.

The (King's Own) 2nd Stafford.

(*Light Infantry.*) [38.]

Stafford.

Colonel.

E. R. *Lord* Hatherton 8Jan.53

Lieutenant Colonel.

R. Dyott, *late* Capt. 36 F. 29Sept.55

Major.

Hon. Arthur Wrottesley 13Oct.55

Captains.

M. E. Buller 4Jan.53
Wm. Johnson 22Apr.53
J. W. Anderson, *late* 92 F. 16Dec.54
Thos. Salt 22Dec.54
Arch. Iver 26Feb.56
John Edw. Knight, *I. of M.* 28Sept.57
Cecil Henry Crampton 30Sept.58
Fred. Blackall Jervis 22Feb.62
Aug. Pattisson 17Jan.63
John Wm. Sneyd 27Mar.63

Lieutenants.

John W. P. Lowe 7Mar.60
Wm. Shaw 25Apr.61
J. Pilkington Baldwin 25Apr.62
Aug. L. Vernon 27Feb.63
Henry Ripley 27Feb.63
Charles Forster 6Apr.63
John Cooke Massey 17Apr.63
Hon. Henry S. Littleton 21Mar.64
Samuel Perks 21Mar.64
Hugh de F. Montgomery 25Apr.65

Ensigns.

(*See Note at the head of Militia.*)

Paym. Lambert Disney, *late* Capt. 2 Lanc. Mil. 15Oct.57
Instr. of Musk. J. E. Knight, *copt. (acting)*
Adj. Eyre Trench J. R. Nugent, *capt. late* Capt. 59 F. 24May58
Q.M. Thos. W. Cudmore, *late* 6 Dr. Gds. 2Feb.55
Surg. Cooper Hayes Crawford 5May63
A.S. Wm. Theoph. Girdlestone 13May63

Facings Blue.

Ag.

3rd (King's Own) Stafford.

(*Rifles.*) [73.]

Newcastle-under-Lyne.

Hon. Colonel.

Charles Bagot 27Mar.58

Lieut. Col. Commandant.

Charles Coyney 2Jan.60

Majors.

Peter Broughton, *late* Capt. 3 Dr. Gds. 26Apr.58

Captains.

John M. Foster, *I. of M.* 18Dec.52
John F. FitzG. Mytton, *late* 89 F. 12Jan.53
John Broughton 30Jan.53
Clement T. S. Kynnersley 11Feb.53
Edw. R. Adams 26Apr.53
Charles John Webb 7May53
Wm. Lee Gresley 4Aug.53
F. Vere Wright 13June53
Rowland Hugh Cotton 13June53
Fra. Stanier-Philip-Broade 16Mar.58

Lieutenants.

Walter M. Coyney 8Dec.52
Edw. John Jervis 26Apr.53
Michael Arthur Bass 17Feb.58
Alex. Wm. Radford-Norcop 23July58
Charles Donaldson-Hudson 13June60
Hon. William M. Jervis 26Aug.60
Harmar Alf. Bass 15June60
John Tayleur 14Dec.60
Basil Thos. Fitzherbert 29May61
Charles Bill 6Apr.63
Clement F. Wedgwood 27Mar.63

Ensigns.

(*See Note at the head of Militia.*)

Digitized by Google

Instr. of Musk. J. M. Foster, *capt.* (*acting*)
Adj. Henry Turner Uniacke, *late* Capt. 19 F. 1Sept.63
Q.M. Mich. Foley 5Nov.59
Surg. John Grant 1May57
A.S. *

Facings Scarlet.

Ag.

Suffolk Artillery.

[25.]

Ipswich.

Colonel.

Lt. Col. Commandant.
A. Shafto Adair, *col., Aide-de-Camp to the Queen* 30Apr.53

Major.
M. Leathes 14Apr.60

Captains.
Howard Whitbread 1July59
Joshua T. Rowley 6Jan.60
Gerard T. W. Ferrand 14Apr.60

1st Lieutenants.
Octavius D. Weld 9Jan.61
Owen P. Harris 5Mar.61
Herbert Penrell 5Mar.61

2nd Lieutenants.
* * * *
(*See Note at the head of Militia.*)

Hon. Fred. Barlow, *late* Capt. Suffolk Art. 12Apr.59
Sir Chas. Bruce, *capt. late* E. M. I. Forces 7Feb.60
Hon. Patrick Fitzpatrick 6Mar.59
Surg. Chas. Sawer 1Oct.52
*

Facings Scarlet.

Ag.

West Suffolk.

[10.]

Bury St. Edmonds.

Hon. Colonel.
Lieut. W. J. *Marq. of* Bristol 10Jan.63

Lieut. Col. Commandant.
Hon. Deare, *late* Lt.-Col. 21 F. 24Sept.55

Majors.
Windsor Parker, *late* 10 Beng. Lt. Cav. 9Oct.52
Miller M. Wilson 18May59

Captains.
Robert John Pettiward 12Oct.52
Henry Maitland Wilson 7Dec.54
T. W. Parker, *I. of M.* 25Aug.55
Hon. Julius Marshall 7Aug.38
James Holmes 19May59
Alfred R. Jennins 12Feb.62
Wm. Maling Wynch 6Aug.62
Henry Fearnside Speed 26Feb.64
Edw. Walter Greene 1Dec.64
Geo. B. Deare, *late* Lt. 33 F. 6June65

Lieutenants.
Wm. E. A. Colvile 7Apr.65
Chas. Edw. Salmon 26Aug.65
*
*
*
* * * * *

Ensigns.
* * * * * * * * *
(*See Note at the head of Militia.*)

Paym. Claude C. Lucas, *maj. late* Capt. 4 Bomb. Rif. 27Dec.54
Instr. of Musk. W. W. Parker, *capt.* (*acting*) 16Oct.63
Adj. C. J. Tuffnell Oakes, *capt. late* Capt. Mil. Tr. 12Sept.61
Q.M. John Simmonds, *late* 19 F. 26Aug.61
Surg. George Creed 22June24
A.S. John Kilner 21Sept.53

Facings Yellow.

Ag.

1st Royal Surrey.

[20.]

Richmond.

Lieut. Col. Commandant.
Geo. P. Evelyn, *late* Capt. Rif. Br. 31Dec.59

Majors.
Chas. S. Barron 4July64
Stewart Forbes 26Aug.65

Captains.
Wm. Platt 5Oct.53
Henry Peters 21July60
Thomas V. Gurney 21July60
Percival A. Carleton, *late* Turkish Con. 21July60
Hon. Henry L. Pepys 13July61
Charles A. P. Bullock 22Aug.62
Augustus B. Godbold 14July63
Geo. Henry Cazalet, *late* Capt. 33 F. 21Apr.64
John B. J. Brooke, *late* Capt. 88 F. 3Aug.64
Rob. Henry Tighe, *I. of M.* 8Sept.65

Lieutenants.
Geo. Wm. B. Hamond 17Dec.61
Claude Edw. Scott, *late* 7 Dr. Gds. 16Aug.62
Edw. Fred. B. Walshe 25July63
John Rogers 13Aug.64
Geo. E. A. Hilliard, *late* Lt. 86 F. 6May65
*
*
*
*

Ensigns.
* * * * * * * * *
(*See Note at the head of Militia.*)

Paym. Fras. John Bellew, Capt. h.p. Beng. Army 24Mar.55
Instr. of Musk. R. H. Tighe, *capt.* (*acting*)
Adj. Jas. Prosser, *late* Gren. Gds. 24Sept.55
Q.M. Geo. Rontree, *late* 95 F. 18Dec.54
Surg. R. Arch. Warwick 27Oct.55
A.S. Hen. Wm. Jackson 14Nov.57

Facings Blue.

Ag.

2nd Royal Surrey.

[11.]

Guildford.

Colonel.
W. *Earl of* Lovelace 14Aug.52

Lieutenant Colonel.
H. M. Parratt, Lt. h.p. R. Art. 29Jan.55

Major.
J. H. E. Ridley, *late* Lt. 2 Dr. Gds. 16Oct.54

Captains.
Wm. Jas. Sharp 29Dec.55
John Christ. Rees Weguelin, *late* Capt. Turkish Cont. 22July59
Wm. Pontifex 23July59
Charles W. Calvert, *late* Capt. 2 Dr. Gds. 2May60
Edw. Geo. Hartnell 28June62
John Rich. Molineux 31Mar.63
James Elvard 31Mar.63
Gilbert W. Coventry, *late* Lt. 79 F. 7May63
Walter R. Barnes, *late* Maj. Turk. Cont. 10June65
Fred. Pontifex 13June65

Lieutenants.
John Bruce 6July61
Thos. Barkworth 22May63
Edwin Jas. Pearson 6Aug.64
Jas. B. Baillie, *late* Lt. 76 F. 4May65
Jonas A. Dolmage, *late* Lt. 87 F. 7Aug.65
* * * * *

Ensigns.
* * * * * * * * *
(*See Note at the head of Militia.*)

Paym.
Instr. of Musk.
Adj. Edward A. Dawes, *capt. late* Capt. 97 F. 18Mar.62
Q.M. Chas. H. Chaplin, *late* Capt. Turkish Cont. 14Feb.60
Surg. Hen. Sharp Taylor 6May54
A.S. Fred. D. Ross 8May61

Facings Blue.

Ag.

3rd Royal Surrey.

[118.]

Kingston.

Lt. Col. Commandant.
C. B. Challoner, *late* Lt. 1 Dr. Gds. 26Mar.53

Majors.
T. H. C. Terry, *late* Lt. 15 Dr. 11Oct.52
Miles Stringer, *late* Lt. 6 Dr. 4Feb.63

Captains.
Hon Geo. C. Mostyn 21June53
Richard John Blunt, *late* Lt. 25 Madras Nat. Inf. 19July53
Cha. Fra. Evelyn 22July53
James Le Geyt Daniell 19Dec.53
Fred. L. Austen 20Jan.54
Samuel Arthur Seawell 24Feb.58
Samuel Leo Schuster 12Sept.59
Lamorock Flower, *I. of M.* 9Apr.60
R. W. Webb, *late* Lieut. 37 F. 25Apr.60
Wilfred D. Speer, *late* Capt. R. E. Midd. Mil. 8Sept.63

Digitized by Google

Lieutenants.
Frederick Brown 15Dec.60
John M. Ward 15Dec.60
Fra. J. B. Beckford 30Jan.61
James Marmont 4June61
Edw. John Luck 15Mar.62
Wm. A. R. Maberley 3Mar.63
Art. Fellowes 28Apr.64
Fra. B. Maule 6Aug.64
Wm. C. T. Prowse 26Jan.65
Bond D. Atkinson 28Jan.65

Ensigns.
* * * * * * * * *
(See Note at the head of Militia.)

Instr. of Musk. L. Flower, *capt. (acting)*
Adj. E. L. Parratt, *capt., late* Capt. 85 F. 19Apr.53
Q.M. Richd. W. Jones, *late* Lt. 2 R. Surrey Mil. 7June65
Surg. M. T. Coleman 2July53
A.S.

Facings Blue.

Ag.

Royal Sussex.

(Light Infantry.) [52.]

Chichester.

Lt. Col. Commandant.
Hon. Henry E. H. Gage 5Feb.64

Majors.
Rich. B. Newland 22Dec.60
John Aldridge, *late* Bt. Maj. 21 F. 22Mar.64

Captains.
Thos. E. Swettenham 20Mar.37
Rush M. Cripps 21Apr.46
Edw. J. Bunny 18Apr.53
Henry Bethune 10May53
J. Fiennes Blake 8June55
John Kincaid Smith 21July58
Aug. Granville Morgan 15Feb.59
T. F. Wisden 20July60
Charles Bridger 9Jan.61
William Bridger 23July61

Lieutenants.
William Orme, *I. of M.* 21July58
Pargiter M. Dickenson 21July58
Thomas J. Sherwood 31Dec.60
Chs. F. Browne, *late* 79 F. 31Dec.60
Rob. Curzon 10June62
Edw. Corbett Strutt 10June62
John L. Johnson 28June62
Henry M. Orme 3May65
Thos. St. L. Blaauw 11May65

Ensigns.
* * * * * * * * *
(See Note at the head of Militia.)

Paym. W. F. Perry, *late* Paym. Leicestershire Mil. 24Feb.60
Instr. of Musk. W. Orme, *lt. (acting)*
Adj. John Wm. Madden, *capt. late* Capt. 4 F. 25Nov.63
Q.M. John Foster, *late* 72 F. 9Jan.56
Surg. Wm. Batley, *late* Staff A. S. 14Sept.58
A.S. Chs. H. T. Ewington 8June55

Facings Blue.

Ag.

Royal Sussex Artillery.

[26.]

Lewes.

Colonel.
*
Lt. Col. Commandant.
Wm. Aug. St. Clair, *late* Maj. Bomb. Horse Art. 2May61

Major.
Frederick Moor, *late* 2 F. 2May61

Captains.
Richard Wetherell 20Sept.25
James Hayes Sadler 4Oct.58
George Elliott Clarke 9July61
Barton L. J. Scobell 15July61
Wm. Rowe Lewis 24May62

1st Lieutenants.
Wm. J. Tonge 9June63
Edw. B. H. Curteis, *late* Lt. 9 Lanc. 13Jan.65
*
* *

2nd Lieutenants.
* * * * *
(See Note at the head of Militia.)

Adj. Hen. T. Settle, *capt. late* R. Art. 9Apr.53
Q.M. William Weston, *late* Roy. Art. 1Aug.65
Surg. David Jas. Hall, *M.D. late* Surg. R.N. 1July59
A.S. Richard Turner 6May62

Facings Scarlet.

Ag.

The King's Own Light Infantry.

Hackney.

[97.]

Lieut. Col. Commandant.
Wm. L. Grant, *late* Capt. 7 F. and *late* Lt. Col. Brit. It. Leg. 30Oct.58

Majors.
Alf. P. F. C. Somerset 2Apr.64
Sam. James Remnant 14Apr.64

Captains.
John M. Sewell, *late* 60 F. 7May60
Henry John Hamer 13Apr.61
Hen. Gillett Gridley 6Jan.62
William Ewing 14Apr.62
Wynn Wm. R. Williams, *late* Lt. 4 Dr. Gds. 14Apr.62
Charles Ringer 14Apr.62
Geo. E. Aug. Ross 26May62
Henry Anth. Bennett 27Apr 63
Wm. Stewart Graham 2Apr.64
Wm. Hall Graham 23June64

Lieutenants.
Wm. Lewis Kulbach 28May58
Charles Lawson Salis, *I. of M.* 8June59
Henry Howes 19Apr.62
Henry Turner 23May63
Edw. F. Hart 2July63
Bernard T. Bosanquet 28June64
Edward King 12Aug.64
Wm. Henry Garrett 24Oct.64
Sydney L. Blanchard 24Oct.64
Norman Wm. Sharp 1Aug.65

Ensigns.
Richard Wilton 16May59
* * * * * * * * *
(See Note at the head of Militia.)

Paym.
Instr. of Musk. C. L. Salis, *lt. (acting)*
Adj. John Gray, *capt. late* 7 Dr. Gds. 23Nov.59
Q.M. Wellington White 30Mar.57
Surg. Morgan Culhane, *M.D.* 21Nov.57
A.S. Rich. C. Kibbler 1Aug.65

Facings Blue.

Ag.

The Queen's Own Tower Hamlets.

(Light Infantry.) [63.]

Bethnal Green.

Hon. Colonel.
Rt. Hon. Tho. *Bart of* Wilton, *G.C.H.* 19Feb.[illegible]

Lieut. Col. Commandant.
Sam. Walker, *late* Maj. 65 F. 4Mar.[illegible]

Majors.
Fred. J. C. Halkett, *late* Capt. 71 F. 4Mar.[illegible]
Clarence H. Judd 4Mar.[illegible]

Captains.
Fred. Brash 20July[illegible]
William Dixon 20July[illegible]
Ardwick Burgess 20July[illegible]
Rob. Pipon, *late* Capt. K. O. Lt. Inf. 29Dec.[illegible]
Daniel Williams 25Oct.[illegible]
Gilbert Pickering R. Jones, *late* Lt. R. Westmoreland Mil. 28Nov.[illegible]
Edward Mackeson 15Apr.[illegible]
Geo. Albert Conran 28Apr.[illegible]
Sir Jas. L. Cotter, *Bart.*, *late* 27 F. 11Oct.[illegible]
Robert Kirkwood 4June[illegible]

Lieutenants.
Wm. Hyland 18Sept.[illegible]
Andrew Steinmetz, *I. of M.* 11Apr.[illegible]
Wm. Hen. Stainthorpe 11Apr.[illegible]
Fred. J. D. Stock 15Apr.[illegible]
Valentine C. Blake 11June[illegible]
Thos. G. G. Marshall 12Apr.[illegible]
Geo. Webb A'Court 18Sept.[illegible]
John Bolton 10May[illegible]
* *

Ensigns.
* * * * * * * * *
(See Note at the head of Militia.)

Paym.
Instr. of Musk. A. Steinmetz, *lt. (acting)*
Adj. Philip Henry Knight 6Mar.[illegible]
Q.M. James Daveru 14Mar.[illegible]
Surg. Geo. Sykes, *M.D.* 27Apr.[illegible]
A.S. George C. Millar 27Apr.[illegible]

Facings Blue.

Ag.

Digitized by Google

1st Warwick.

[36.]

Warwick.

Hon. Colonel.

Rt. Hon. W. H. *Lord* Leigh 2June65

Lieutenant Colonel.

Charles Wise, *late* Bt. Col. 11 F. 2June60

Majors.

Richard R. Jee 14Apr.60
Oswald A. Grimston, *late* Capt. 19 F. 15Nov.60

Captains.

Wm. Hull, *late* Lt. Coldst. Gds. 26Dec.56
Hen. Chas. Palmer, *late* Lt. Warwickshire Yeo. Cav. 7Dec.57
Wm. Geo. Fetherston 28Aug.58
Fred. Wm. Strickland 28June61
Edm. A. H. G. Cuninghame 28June61
Hen. John Yeatman, *I. of M.* 28June61
Edw. Sawyer, *late* Capt. 2nd Somerset Mil. 19Oct.61
Herbert H. Roberts 25Oct.62
Fra. L. L. Janes 26Nov.63
John Marsland 15June65

Lieutenants.

Chas. Sam. Gatehouse 24Feb.65
*
*
* * * * * * *

Ensigns.

* * * * * * * * * *
(*See Note at the head of Militia.*)

Instr. of Musk. H. J. Yeatman, *capt.* (*acting*)
Adj. Rob. Dymock Vaughton, *capt. late* Capt. 90 F. 7Nov.56
Q.M. Thomas Bannister, *late* 37 F. 3Nov.56
Surg. F. Goodchild, *M.D.* 18Jan.62
A.S. Rich. C. Perkin 21Apr.64

Facings Yellow.

Ag.

2nd Warwick.

[53.]

Leamington.

Lt. Col. Commandant.

Fred. Granville, *late* Maj. 23 F. 16Feb.58

Majors.

John H. Carew, *late* 9 F. 2Apr.62
*

Captains.

Wm. R. Freer 3June53
Geo. Duncombe Perkins 26Feb.58
Matthew Wm. Furness 25June58
Henry Howkins 14Feb.59
Richard James 30Jan.61
James Taylor Hyatt 4Apr.61
Geo. Goodwin Norris, *late* 6 West York Mil. 16Apr.62
Octavius L. B. Ward 17May62
John Janson Howard 23May62
Benjamin Elliott Ogle, *I. of M.* 23Aug.62

Lieutenants.

James Gildea 19Dec.62
Chas. John Townsend 17Sept.63
Robert Allenby 12Apr.64
*
*
*
* * * *

Ensigns.

* * * * * * * * * *
(*See Note at the head of Militia.*)

Paym. William Clune, *late* Capt. 5 F. 30Jan.55
Instr. of Musk. B. E. Ogle, *capt.* (*acting*)
Adj. Rice D. Knight, *capt. late* Capt. 98 F. 18Dec.58
Q.M. Geo. Julian Booker 12Apr.59
Surg. E. Jackson, *M.D. late* 5 Roy. Lanc. Mil. 14Oct.57
A.S. Chas. Wm. Marriott 21Apr.63

Facings White.

Ag.

Royal Westmoreland.

(*Light Infantry.*) [17]

Appleby.

Lt. Col. Commandant.

Thos. Salkeld, *late* 11 Huss. 26Feb.61

Major.

Wilfred Brougham, *late* 10 Huss. 19Apr.64

Captains.

B. Harrison, *late* Ens. 39 F. 7Sept.52
Christopher W. Braithwaite 13May64
Geo. Cockle 27Apr.65

Lieutenants.

Geo. Atkinson 7Apr.65
* *

Ensigns.

* * *
(*See Note at the head of Militia.*)

Instr. of Musk.
Adj. H. Thwaytes, *capt. late* 17 F. 27Sept.52
Surg. Fergus Armstrong, *M.D.* 9Sept.65

Facings Blue.

Ag.

Royal Wiltshire.

[33.]

Devizes.

"Mediterranean."

Hon. Colonel.

Lord Broughton, G.C.B. 9Jan.59

Lieut. Col. Commandant.

F. H. P. *Lord* Methuen, *Col. & Aide de Camp to the Queen, late* 71 F. 9Jan.59

Lt. col. 5May46

Majors.

Wm. A. Heathcote, *late* Capt. 59 F. 19Feb.55
John Elton M. Prower, *late* Capt. 67 F. 26Jan.59

Captains.

Fred. Breton 19Feb.53
J. H. Bathurst, *late* Capt. 75 F. 24May53
John Leigh Reed 13Nov.54
Nathaniel W. Sloper 20Mar.55
Wm. Black 5Apr.56
David Archer 14Oct.56
Bartholomew Mahon 17May59
Thos. Edw. Pinkett, *I. of M.* 19Nov.62
Thomas Holman 13Aug.64
Sam. Wm. Ralph Sadler, *late* Lt. 23 F. 15Aug.64

Lieutenants.

Alfred Herbert Brookes 5May62
Edmund Geo. Benson 6May62
Wm. Fox Hawes 30Jan.64
John F. M. Wynterscale, *late* Lieut. Rif. Brig. 22June64
*
*
*
*
* *

Ensigns.

* * * * * * * * * *
(*See Note at the head of Militia.*)

Paym. Dennis Dunne, *late* Bt. Maj. 69 F. 1Oct.57
Instr. of Musk. T. E. Pinkett, *capt.* (*acting*) 1Aug.59
Adj. Rob. Bridges Bellers, *capt. late* Capt. 50 F. 1Apr.62
Q.M. Michael M'Hugh, *late* 85 F. 12Apr.59
Surg. J. F. Nicholls, *M.D.* 8Aug.54
A.S.

Facings Blue.

Ag.

Worcester.

[67.]

Worcester.

Colonel.

Lieut. Col. Commandant.

Thomas Webb, *late* Capt. 90 F. 3Feb.57

Majors.

Thos. C. N. Norbury, *late* Capt. 6 Dr. Gds. 15July59
Chas. S. Hawkins 15July59

Captains.

Hen. H. Elrington 12Oct.52
Wm. Coventry 3Aug.55
M. E. Vale 16Oct.55
Richard John Griffiths 10Aug.58
Wm. Parker Howell 30Aug.59
Thomas L. Champion 21June61
Wm. Domville, *late* Capt. 21 F. 17May62
John E. Winnall 4June64
John Lechmere 13June65
John Barber, *I. of M.* 13June65
Art. Herb. Cocks, *C.B.* 15July65
*

Lieutenants.

Charles E. Davis 16Nov.60
John Ismay French 25Oct.61

Digitized by Google

Ernest B. Ricketts 11Feb.62
Wm. Henry Thomas 21Mar.62
Wm. Henry Allsopp 24July63
Chas. E. Macdougall 5Apr.64
Wm. Hen. Stephens 26Nov.64
*
*
* * *

Ensigns.

* *
* * * * * * * * *
(*See Note at the head of Militia.*)

Paym. Hen. Mayne, *capt.* h.p. 49 F. 19Nov.57
Instr. of Musk. J. Barber, *capt. (acting)*
Adj. Ernest Lavie, *late* Capt. 8 F. 10June46
Q.M. Wm. Rainforth, *late* 35 F. 26Nov.57
Surg. Edgar Lowe 11July56
A.S. Geo. E. Hyde 4June64
Facings Buff.
Ag.

East York.

[12.]
Beverley.

Lieutenant Colonel Comm.
Geo. H. Thompson, *late* Lieut. 1 Dr. Gds. 15Nov.33

Majors.
Sidney Hutchinson, *late* Capt. 7 F. 1Feb.55
Rob. W. Wilkinson, *late* Lt. 21 F. 13Nov.61

Captains.
Henry Janson 18Jan.55
Geo. Hibbert Marshall 7Mar.55
J. D. Ferguson 2June55
Allen M. Beauchant 27May58
Francis Garden Fraser 13Jan.59
Donald Rob. Ferguson 10Oct.62
Wm Richardson 10Oct.62
Chas. Joseph Lynch 26Apr.63

Lieutenants.
Joseph Bolland 27May58
Wm. Handcock Middleton 4Nov.59
Jas. McCreery 18Oct.60
Amherst H. G. Morris 25Mar.61
B. Blaydes Thompson, *late* Ens. 38 F. 10Oct.62
*
*
*

Ensigns.

* * * * * * * *
(*See Note at the head of Militia.*)

Paym. John Wm. F. Sandwith, *late* Capt. 3 Europ. Reg. Bom. 15Nov.55
Adj. John Edw. Brodhurst, *late* Capt. 4 Dr. Gds. 21Feb.63
Q.M. Jas. S. Cooper, *late* Lt. R. Nor. Linc. Mil. 1Mar.64
Surg. George Earle 2June65
A.S. Wm. H. Stretton 4June65
Facings Buff.
Ag.

East and North York Artillery.

Scarborough.

Lieut. Col. Commandant.
H. T. Fyers, Capt. h.p. Roy. Art. 26Dec.60

Majors.
Marmaduke J. Grimston, *late* Capt. E. York Mil. 5Mar.63
*

Captains.
John W. Woodall, *late* Capt. N. York Mil. 28Dec.60
Thos. Nelson, *late* Capt. 1 W. York Mil. 27Feb.62
Arthur Brooksbank, *late* Capt. 38 F. 27Mar.62
George Sutton 23Apr.63
Rob. C. Wintour 16June64
Yarburgh G. Lloyd 31July64

1st Lieutenants.
John Wm. Bain Hawkesworth 16Aug.62
Walter Jas. Marshall 24July63
Richard Hill 19Jan.65
* * *

2nd Lieutenants.

* * * * * *
(*See Note at the head of Militia.*)

Adj. William Carr, *late* Roy. Art. 1Apr.60
Q.M. John Muttlo, *late* Roy. Art. 25Aug.61
Surg. William Taylor 7Jan.61
A.S. Henry Wright 10May65
Facings Scarlet.

North York.

(*Rifles.*) [22.]
Richmond.

Lieut. Col. Commandant.
H. C. Wade, *C.B.* Bt. Col. h.p. 1 Dr. Gds. 4May55

Majors.
Chas. Hen. Dowker, *late* Capt. 1 F. 2Aug.59
John Wynd Coates 2Aug.59

Captains.
George Smith 2Mar.53
Thos. L. Eiwon 12Jan.55
Chas. Sydney Bradley 17Sept.55
John E. Buckle 19Feb.56
John Sherlock 13Mar.57
Rob. Geo. Hopkinson 2Aug.59
Marq. of Carmarthen 29Apr.61
Henry M. G. Coore 28Jan.65

Lieutenants.
Duncan Forbes 28July56
John Hutton 24July65
Luke Hall Kirby 24July65
Art. H. T. Newcomen 2Aug.65
* * * *

Ensigns.

* * * * * * * * *
(*See Note at the head of Militia.*)

Paym.
Adj. D. S. Miller, *capt. late* Capt. 7 F. 30Mar.55
Q.M. John Smurthwaite 17Oct.62
Surg. Edw. T. Atkinson 12Mar.56
A.S.
Facings Black.
Ag.

1st West York.

(*Rifles.*) [3.]
Pontefract.

Lt. Col. Commandant.
Hon. E. G. Monckton, *late* Capt. Rif. Brig. 2Dec

Majors.
Alex. Aitken, *late* Capt. 77 F. 14Jan
*

Captains.
Edw. Muscroft 23
Wm. Walker 18
Jas. L. Harwar 13
Theod. S. Russell 30
John Lambert Reid 11
John A. Goldicutt 11
Rich. Hewley Graham 11
Thurston Arch. Whittle 30
Jas. Aug. Goldicutt 1
Henry Cox Wilkia 28

Lieutenants.
Thomas A. Andrus 11
Thomas R. J. Logan, *late* 11
William C. Sylvester 11
*
*
*
*
*
* *

Ensigns.

* * * * * * * *
(*See Note at the head of Mili*

Paym.
Instr. of Musk. T. R. J. Lo
lt. (acting)
Adj. Philip Geo. Hewet
Capt. 21 F. 1
Q.M. Henry Pangbourn, *late* 52 F. 14
Surg. Hen. Muscroft 4
A.S. Chas. Grabham, M.D. 12

Facings Black.
Ag.

2nd West York.

(*Light Infantry.*) [21.]
"*Mediterranean.*"
York.

Colonel.
John G. Smyth 23

Lieutenant Colonel.
H. Van Straubenzee, *late* 14 Dr 21 M

Majors.
Fred. Wm. Thompson 17
*

Captains.
John Sutton 19
W. H. Wilkinson 5Dec
Hen. C. Newton Brown 30
Lloyd S. Baxendale 3

Digitized by Google

Aug. R. G. de Vaux, *I. of M.* 1June58

William Whitaker 16Mar.63
Albert Darley 16Mar.63
Geo. Jackson Hay 18Apr.64
Thos. Herb. Severne 19Apr.64

Lieutenants.

Clervaux D. Chaytor 11June62
Geo. Chas. T. Naylor 17Apr.65
Reg. Van Straubenzee 17Apr.65
John Rickaby 29May65

Ensigns.

(*See Note at the head of Militia.*)

Paym.
Instr. of Musk. A.R.G. de Vaux, *capt.* (*acting*)
Adj. C. J. Ewen, *capt. late* Capt. 65 F. 21Apr.55
Q.M. George Linford 3July54
Surg. Temple C. Paley 22Apr.63
A.S. Thomas Bigland 9Jan.58

Facings White.

Ag.

3rd West York.

(*Light Infantry.*) [1.]
Doncaster.

Colonel.

Gerrars Loftus, *late* Capt. & Lt.-Col. Gren. Gds. 18Sept.52

Lieutenant-Colonel.

Edward Prothero, *late* Capt. 14 F. 20Mar.55

Major.

Thomas J. S. M'Adam 20Mar.55

Captains.

John Kendall 12May53
John B. Chantrell 2June54
Frank H. E. Eadon 25Sept.54
John H. Manwaring 20Mar.55
Fred. Durham 24Nov.55
Francke M. Allen, *late* Capt. 2 Carnarvon Mil. 13Jan.59
Thos. Wm. Kinder, *late* Capt. Worcester Mil. 11Feb.60
Douglas Loftus, *late* Lt. Gren. Gds. 9July59
F. C. C. Loftus 29Oct.59
Gerald Rochfort 16June64

Lieutenants.

John Cadman 18Jan.58
Robt. Hen. M'Loghlin 23Nov.60
Jas. Redfern Bottomley 24June62
Fred. A. Roberts 24June62
Stephen V. Folch 26Apr.63

Ensigns.

(*See Note at the head of Militia.*)

Paym. Edward Nicholson, *capt.* 30July54
Adj. Alex. Hamilton Robson, *late* Capt. 3 F. 14Feb.55
Q.M. John Bull 4Sept.54
Surg. Thos. Guy 22Aug.54
A.S. Rich. H. Pery 22Aug.54

Facings Green.

Ag.

4th West York.

[13.] Leeds.

Lieut.-Col. Commandant.

G. Cairnes, *late* Maj. 36 F. 9Apr.61

Majors.

Edward Waud 9Dec.54
H. A. Hare 7May61

Captains.

Mathew W. Wilson, *late* 11 Huss. 4May54
Henry Blake 17May54
T. S. Walford, *I. of M.* 7July54
Thomas Bischoff 23Jan.55
Joseph Hartley 28May58
Edw. W. Waud 5Dec.59
Henry Irwin 18Aug.60
William Mather 7June62
John Peel 7June62
Bryan Stapleton 21Mar.64

Lieutenants.

Henry Alcock, jun. 28Sept.60
Thos. Hen. B. Crosse 23Dec.61
Kennion Wm. Stow 23Aug.62

Ensigns.

(*See Note at the head of Militia.*)

Paym. G. Cairnes 23May55
Instr. of Musk. T. S. Walford, *capt.* (*acting*)
Adj. Wm. Pollard, *capt.*, *late* 17 F. 5Apr.53
Q.M. John Kendall 29July58
Surg. J. I. Ikin 1Mar.54
A.S. John R. Ruddock 19Nov.64

Facings White.

Ag.

5th West York.

[4.] Knaresborough.

Lt.-Col. Commandant.

G. L. Lister Kaye, *late* 10 Drs. 21Feb.54

Majors.

Geo. Prickett 26Aug.61
Henry Wm. Sole 16Apr.64

Captains.

Henry Rob. Markham 27Dec.54
Charles Dacre Craven 26Jan.55
Henry Sanderson 28Sept.58
William Lynam 14Dec.58

John W. Allen, *late* 1 West York Mil. 4June60
Edward C. Dawson 16Aug.60
Lawrance Williams 26Aug.61
Wm. Edwin Cadman 26Nov.61
Wm. W. Driffield 8Sept.62
Chas. Podmore 16Apr.64

Lieutenants.

Samuel Hunsby 14Dec.58
Wm. W. Hoole 30Mar.65
Benj. T. Casson 12June65

Ensigns.

(*See Note at the head of Militia.*)

Instr. of Musk.
Adj. Hen. Balguy, *capt. late* Capt. 4 F. 15Apr.56
Q.M. John Chas. Croker, Capt. h.p. 6 F. 1Oct.57
Surg. Thomas Mills Beaumont 17Sept.57
A.S. William Bulmer 18Sept.55

Facings Buff.

6th West York.

[134.] Halifax.

Lt.-Col. Commandant.

Charles Hind, c. h.p. Unatt. 28Dec.53

Majors.

Rob. Stansfeld, *late* 19 F. 25Apr.54
Fred. Jolliffe Bayly, *late* 91 F. 27May54

Captains.

Hylton de Cardonnel Lawson, *late* 3 Dr. Gds. 23Mar.54
Chas. T. Hyde 18Jan.55
Edw. Francis Boultbee 6Feb.55
Fred. Bathurst Cooper 20Sept.55
Henry F. Davis 13July60
Rob. Edw. W. Garnham 22Jan.61
Richard Croker, *late* Lt. 3 Dr. Gds. 10Oct.62
Fra. Charteris Wemyss, *late* Lieut. Wilts. Mil. 30July63
Geo. Stansfeld 19Dec.63
Malcolm P. Macqueen, *late* Capt. 91 F. 1Apr.64

Lieutenants.

Edw. C. Bond, *I. of M.* 23Aug.61
John Birkbeck 23Aug.61
Abraham B. Foster 8Oct.61
Stovin Wing 14Mar.62
George Perkins 25Mar.62
Philip Serle 28Feb.63
Jas. M. Langdale 1Oct.64
Geo. W. Daubeny 30Mar.65
Joseph Waithman 26Apr.65

Ensigns.

(*See Note at the head of Militia.*)

Instr. of Musk. E. C. Bond, *lt.* (*acting*)
Adj. Wm. Henry Spencer, *capt. late* Capt. 2 F. 3Jan.65
Q.M. Robert Malcolm, Capt. h.p. *late* 25 F. 2Dec.62
Surg. L. Bramley 25Apr.54
A.S. John H. Wright 23Mar.63

Facings Sky Blue.

Digitized by Google

SCOTLAND.

The Royal Aberdeenshire Highlanders.

[89.]

Aberdeen.

Hon. Colonel.

*

Lieut. Col. Commandant.

Hen. Knight Erskine, *late* Capt. 33 F. 2July55

Majors.

Walter Boyd, *late* Capt. 67 F. 18Jan.55

John Paton, *late* Lt. 91 F. 2July55

Captains.

Thomas Innes, *I. of M.* 27Feb.55
John Ramsay 26Mar.55
John Turner 2July55
Alex. Farquhar 21Nov.57
Rob. Macfarlane 28Mar.59
Robert Campbell 22Apr.62
Chas. Leith Hay 9July63
David Jas. Abercromby 3June64

Lieutenants.

John Alex. Man 31July61
Wm. S. Gilbert 15June65
*
*
*
*
* *

Ensigns.

* * * * * * *

(*See Note at the head of Militia.*)

Paym. James Bland, Capt. h.p. Unatt. 26Feb.55
Instr. of Musk. T. Innes, *capt.* (*acting*)
Adj. Archd. Geo. Keen, *capt. late* Lt. 62 F. 1Feb.62
Q.M. Alex. Hutcheon 26Feb.55
Surg. G. Morison, *M.D.* 25Feb.58
A.S. Chas. M. Macquibban 19Feb.64

Facings Blue.

Ag.

Argyll and Bute.

(*Artillery.*)

Campbelltown.

Lieut. Col. Commandant.

Smollett M. Eddington, *late* Lt. & Adj. 78 F. 20Nov.61

Major.

Alfred Austin 21Oct.65

Captains.

Herbert J. Hughes 9Jan.64
Geo. Patrick 26Sept.64
Andr. Fred. Dunsterville 28Sept.65
*

1st Lieutenants.

Wm. Turner 10Mar.65
*
*
*

2nd Lieutenants.

* * * *

(*See Note at the head of Militia.*)

Adj. Geo. Hewson, *late* R. Art. 5June63
Q.M. Chas. MacQuarrie, *late* 1st Lieut. 15Jan.63
Surg. John Pirie, *M.D.* 1June63
A.S.

Facings Scarlet.

Ag.

Royal Ayrshire and Wigton Rifles.

(*The Prince Regent's.*)

[115.]

Ayr.

Lieut. Col. Commandant.

Sir Jas. Fergusson, *Bt. late* Capt. Gren. Gds. 14Sept.58

Majors.

C. Somerville M'Alester 12Apr.50
W. F. B. G. Fergusson, *late* Lt. 4 Mad. Cav. 3June65

Captains.

William Cooper 12Nov.58
Alex. MacLachlan 6Aug.59
Robert Orr Crichton 18Mar.61
Thos. Riddell Carre, *I. of M.* 18Jan.62
Charles Dalrymple 7June62
Rob. S. Patrick 7June62
Jas. K. M'Adam 31Dec.63
Rob. S. Pattison 12Apr.65
Rob. F. Shaw Stewart 3June65
*

Lieutenants.

Rob. Wm. C. Patrick 3June61
Rob. D. Whigham 3June61
George Dixon Atkinson 26Sept.61
Andrew Gemmell 27Jan.62
Archibald Hume 20Mar.62
John Broad 6June62
Archd. H. Craufurd 7Dec.
Herbert E. Maxwell 3June
*
*

Ensigns.

* * * * * * * *

(*See Note at the head of Militia.*)

Paym.
Instr. of Musk. T. R. Carre, *capt.* (*acting*)
Adj. Alf. Henry Waldy, *late* Capt. 46 F. 2Jan.
Q.M. Wm. Weir, *late* R. H. Art. 20Mar.
Surg. Jas. Montgomerie 22Mar.
A.S. David Wield, *M.D.* 26June.

Facings Scarlet.

Ag.

Dumfries, Roxburgh, Kirkcudbright and Selkirk.

(*The Scottish Borderers.*)

[81.]

Dumfries.

Lt. Col. Commandant.

John James MacMurdo, *late* 45 Madras Inf. 18Sept.

Majors.

Hon. Hen. Butler Johnstone 30Mar.
George G. Walker 1June

Captains.

W. G. F. Johnston 16Jan.
Colvin Stewart, *I. of M.* 25June
Campbell R. Bedford 26Sept.
James Connell 21July
James Hatherell 7June
Wm. D. Malton 23June
Morden C. Yorstoun 12June
Robert Dougal 25July

Lieutenants.

Gideon Curie 4Mar.
Lynch Bolingbroke 27May
Wm. Geo. S. Windham 17 Aug.
Benj. T. G. Anderson 5Sept.
Wm. M'Neillie 17June
*
* *

Ensigns.

* * * * * * * *

(*See Note at the head of Militia.*)

Instr. of Musk. C. Stewart, *capt.* (*acting*)
Adj. Rob. Compton Noake, *capt. late* Lt. & Adj. 44 F. 1Nov.
Q.M. Michael Moriarty, *late* 77 F. 22July
Surg. Wm. Scott 6May

Facings Yellow.

Ag.

Digitized by Google

The Edinburgh, or Queen's Regiment of Light Infantry.

[126.] Dalkeith.

Colonel.

Walter Fra. *Duke of* Buccleuch, *K.G. Aide-de-Camp to the* Queen 6Jan.42

Lieutenant Colonel.

Sir Archibald Hope, *Bt.* 28Feb.56

Major.

John Fletcher 28Feb.56

Captains.

John Alex. Mackay 25June31
Hector A. M'Neil 6Mar.46
J. D. Buchanan Hay 12Apr.52
Archibald Scott 23June59
Charles W. Cowan 2June60
John Fowler Kemp 27June61

Lieutenants.

James Boyd, *I. of M.* 3May60
Thos. Henry Ferrier 11May60
James M. Mackay 26June60
John Borthwick 26May62
James Craig 5Apr.64
David Younger 21June64
*
*

Ensigns.

* * * * *

(*See Note at the head of Militia.*)

Paym.
Instr. of Musk. James Boyd, *lt. (acting)*
Adj. Hen. Sam. Bowman, Unatt. *late* Capt. 35 F. 30July55
Q.M. Chas. Macdonald, *late* 92 F. 23Jan.55
Surg. Wm. Bryce, *M.D.* 1May55
A.S. Peter Hume Maclaren, *M.D.* 16Feb.63

Facings Blue.

Ag.

Edinburgh Artillery.

[11.]

Edinburgh.

Major Commandant.

Captains.

Octavius Pelly, Capt. h.p. Mad. Lt. Cav. 11June62
Alex. Moncrieff 9Nov 63
Jas. W. Winchester 13Nov.63

1st Lieutenants.

John Hay Robertson 14Aug.63
Rob. H. Mackintosh, Capt. Ret. List, Bomb. Army 10Dec.63
Robert Legat 15Mar.64

2nd Lieutenants.

* *

(*See Note at the head of Militia.*)

Adj. & Paym. John Boulton, *capt. late* Capt. R. Art. 6Sept.59
Q.M. H. Astley Harding, *1st lt. late* Lt. 1 R. Surrey Mil. 6Mar.61
Surg. Chas. Dycer, *M.D. late* Army Med. Staff 6Aug.62
A.S. *

Facings Scarlet.

Ag.

Fife Artillery.

[12.]

Cupar.

Hon. Colonel.

John Balfour, late Gren. Gds. 23Feb.55

Lieut. Col. Commandant.

Charles Robert Wynne, r.h.p. R. Art. 23Feb.55

Majors.

Wm. Maconochie Welwood, *late* Capt. 2 Beng. Lt. Cav. 25Oct.61
George Hannay 8July64

Captains.

Richard Rennie 10Nov.55
Hen. John G. Cowan 4May59
John Redmond Nettigan 25June62
Wm. Inglis 25June62
John F. Spenlove Spenlove 19Aug.64
*

1st Lieutenants.

Thos. Russell 25June62
John Luke 13Nov. 62
Rob. Rintoul 17Nov.64
*
*
*

2nd Lieutenants.

* * * * * *

(*See Note at the head of Militia.*)

Paym. Wm. Haig 13May59
Adj. Wm. Manwell, *capt. late* R. Art. 27Feb.55
Q.M. J. Fenton, *late* R. Art. 2Mar.55
Surg. Wm. Bonthrone, *M.D.* 18Nov.54
A.S. Jas. Walker, *M.D.* 21June61

Facings Scarlet.

Ag.

Forfar and Kincardine Artillery.

[13.]

Montrose.

Hon. Colonel.

Lieut. Col. Commandant.

David Laird, *late* 72 F. 16Sept.57

Majors.

James Fitzmaurice Scott, *late* 5 Dr. Gds. 4Mar.61
Reg. Howard Alex. Ogilvy 29May61

Captains.

Hon. Wm. Arbuthnot, *late* E. I. C. S. 8May55
Wm. T. Blair-Imrie 15Apr.57
John Allen Allen 18Mar.59
Aug. W. Cruickshank 6May61
Thos. M'P. R. Gardyne, *late* Lt. 40 F. 7Apr.62
Geo. H. Dempster 11June62
Wm. Hen. K. Erskine, *late* Capt. 17 Drs. 16June63
Chas. Basil Fisher 7Apr.64

1st Lieutenants.

Louis Türlinski 16Apr.55
Geo. Duke Ormsby 6May61
Wm. C. B. Constable 6May61
Warham St. Leger Durdin 7Apr.62
Alex. B. Younger 10Oct.63
*
* *

2nd Lieutenants.

* * * * * * *

(*See Note at the head of Militia.*)

Paym.
Inst. of Musk. J. A. Allen, *capt. (act. temp.)* 27Apr.59
Adj.
Q.M.
Surg. A. Dickson, *M.D.* 9July55
A.S. Alex. Murray Officer, *M.D.* 10July55

Facings Scarlet.

Ag.

Haddington, Berwick, Linlithgow and Peebles.

(*Artillery.*) [3.]

Dunbar.

Honorary Colonel.

William Hay, Capt. h.p. 15 F. 7Feb.42

Lt. Col. Commandant.

Geo. Logan Home, *capt.* h.p. R. Mar. Art. 11Feb.60

Major.

Thos. Sharp 6Mar.60

Captains.

Jas. Grant Suttie 14Apr.55
Norman M. Innes 7Sept.60
Robt. Haynes Lovell 23Oct.61
Archibald Dickson 15Apr.62

1st Lieutenants.

Henry Rob. Hardie 2July61
Frederic Lewis Roy, jun. 13Aug.61
John R. Dawson 6July65
*

Digitized by Google

2nd Lieutenants.

* * *

(See Note at the head of Militia.)

Adj. V.C. Geo. Dare Dowell, Bt. Maj. h.p. Roy. Mar. Art. 24May63
Q.M. John Stewart, *late* 92 F. 30Oct.56
Surg. James Dunlop 11Mar.61
A.S.

Facings Scarlet.

Ag.

Inverness, Banff, Moray & Nairn.

[76.] (*Highland Light Infantry.*)
Inverness.

Lt. Col. Commandant.

Hon. Simon Fraser

Majors.

Jas. Duff, *late* Capt. 74 F. 2Jan.55
Hon. James Grant, *late* 42 F. 3Dec.57

Captains.

Evan D. MacPherson, *late* Capt. 93 F. 17July55
Norman Alex. MacLeod 12Jan.56
Jas. Andrew Mac Rae 24Mar.59
Waller Jas. M'Grigor 8Jan.59
John F. Baillie 4June62
Archd. M'Nab, *late* 96 F. 2Nov.64
Wm. Mayrick Banks 23May65
John Macdonald 9Aug.65

Lieutenants.

Geo. Meakin 29Oct.61
Donald Chas. Cameron 31May62
Neil Stewart 23May65
Creseet T. Pelham 30May65

*
*
*

Ensigns.

* * * * * * * * *

(See Note at the head of Militia.)

Paym. Geo. F. Maitland 11Apr.55
Instr. of Musk.
Adj. Wm. Donaldson, *capt. late* Sco. Fus. Gds. 6Mar.57
Q.M. John Sharp 29July56
Surg. Archibald Mc Rae 27Jan.55
A.S. Wm. Arch. Campbell 30Dec.59

Facings Green.

Ag.

1st Royal Lanark.

[74.]
Hamilton.

Colonel.

*

Lt. Col. Commandant.

Lord Belhaven, *late* Capt. 2 Life Gds. 21Nov.33

Majors.

Sir Windham Carmichael Anstruther, *Bt. late* Capt. Cold. Gds. 23Mar.46
James Davidson, *late* Capt. 6 Drs. 9Dec.54

Captains.

Wm. Marshall Cochrane 24Mar.46
William Ramsay 9Dec.54
J. Coutts Crawford, *late* Lt. R. N. 27July55
Rob. Hall M'Casland 7June56
John Geo. Brown 3Mar.60
David Wm. Mathie, *I. of M.* 16May61
Wm. Edw. Hope Vere 17May61
Edw. Thos. Dundas, *late* Lt. 19 Beng. Nat. Inf. 15May62
William Ross 16May62
Sam. De la Grange Williams 24May64

Lieutenants.

J. Hamilton Henderson 7June56
Geo. Johnson Gossling 1Feb.59
Chas. Hope Vere 6July64
Thos. Walker 7July64
Wm. Henry Langley 9May65

* * *

Ensigns.

* * * * * * * *

(See Note at the head of Militia.)

Paym.
Instr. of Musk. D. W. Mathie, *capt. (acting)*
Adj. Arthur Aug. Longmore, *capt. late* Capt. 26 F. 31July55
Q.M. Thomas Williamson, *capt. h.p.* Dep. Battn. 18Sept.56
Surg. W. W. Lennox 25Jan.55
A.S. John S. Marshall 8July63

Facings Blue.

Ag.

2nd Royal Lanark.

[78.]
Lanark.

Lieut. Colonel Com.

David C. R. Carrick Buchanan, *late* Cor. 2 Drs. 29Nov.54

Majors.

Arch. Hamilton Tattnall, *late* Capt. 92 F. 6Dec.54
George Augustus Alston 24Apr.63

Captains.

John Floyd 26Aug.58
J. Carmichael Robertson 11Feb.60
Robert Pollock, *I. of M.* 27Apr.60
David W. R. Buchanan 1May60
Hector Sam. M'Neill 18May61
Edward J. Clifford 16May62
Oliver Wm. S. Hoare 16June62
Jas. Begg 23Apr.63
Wm. Leiroy 27June63
Wm. S. Dixon 14May64

Lieutenants.

*
*
*
*
*

* * * * *

Ensigns.

* * * * * * * * *

(See Note at the head of Militia.)

Paym. James M'G. Hamilton 1Apr.58
Instr. of Musk. R. Pollock, *capt. (acting)* 29Apr.58
Adj. Francis W. Johnstone, *capt. late* Capt. 27 F. 12Jan.55
Q.M. Rob. Brown 10Sept.56
Surg. Alex. M. Adams, jun. 17Apr.63
*A.S.**

Facings Blue.

Ag.
Ir. Ag.

Royal Perth.

(*Rifles.*) [86.]
Perth.

Hon. Colonel.

Sir Thomas Moncrieffe, Bt. late Lieut. Sco. Fus. Gds. 30Oct.55

Lieut. Col. Commandant.

Henry M. Drummond Hay, *late* Capt. 42 F. 3Nov.55

Major.

John Walter Wedderburn, *late* Capt. 42 F. 5Nov.55

Captains.

Geo. Duncan Mercer 4Dec.58
Thomas W. Greig 20Mar.61
John W. Ogilvy 22July61
Patrick Geo. Craigie, *I. of M.* 20Feb.63
Maurice Fitzmaurice Hutton 17June64
Patrick Small 5June65

Lieutenants.

Thos. M'Dougall 8Apr.54
Geo. Muirhead 8Apr.54

*
*
*

Ensigns.

* * * * *

(See Note at the head of Militia.)

Instr. of Musk. P. G. Craigie, *capt. (acting)*
Adj. Lord Charles L. Kerr, *late* Capt. 42 F. *act. p. m.* 24July54
Q.M. Alexander Geddes 22Nov.56
Surg. George Webster Absolon, *M.D.* 24Nov.54
A.S.

Facings Scarlet.

Ag.

Digitized by Google

Renfrew.

(The Prince of Wales' Royal Regiment.)

[129.]

Paisley.

Hon. Colonel.

Lieut. Col. Commandant.

Sir Robert J. Millikin Napier, *Bt. late* Capt. 79 F. 31Mar.54

Majors.

Wm. Findlay Hamilton, *late* Capt. 79 F. 27June55

Alex. Sidney G. Jauncey, *late* Lt. 11 F. 21July62

Captains.

James Lownde. 6Jan.55

Rob. Walkinshaw Young 31Jan.57

Alex. Boyd 31May62

Henry B. Dunlop 31Jan.63

Henriquez Methado 4June63

Robert T. N. Speir 4June63

Lieutenants.

Hew Crawfurd Pollok 14Jan.61

Edward L. M'Dougal 14May64

Robt. Anderson, *late* Lt. 37 F. 5Oct.64

G. R. Graham Rees, Capt. Westmorland and Cumberland Yeo. Cav. 26Apr.65

* *

Ensigns.

* * * * * *

(See Note at the head of Militia.)

Adj. Wm. Forrest, *late* 79 F. 24Jan.64

Q.M. Littellus B. Barr, *late* 79 F. 2Oct.56

Surg. James Hutchison 19Nov.61

A.S. Walter B. M'Kinlay, *M.D.* 21Sept.64

Facings Blue.

Ag.

Ross, Caithness, Sutherland & Cromarty.

(Ross, Caithness, Sutherland and Cromarty Highland Rifle Regiment of Militia.) [96.]

Dingwall.

Hon. Colonel.

Charles Mc Kenzie Fraser, late Capt. Cold. Gds. 17May15

Lieut. Col. Commandant.

Geo. Wm. H. Ross, *late* 92 F. 11Feb.56

Majors.

F. Fraser, *late* 85 F. 17Mar.56

Kenneth Macleay 13Oct.57

Captains.

D. H. C. R. Davidson 18Feb.56

Adrian W. K. Falconer 7Oct.58

William Houston 2Mar.61

Sir Kenneth Mackenzie, *Bt.* 23Sept.61

Alex. M. Clarke 14Oct.64

Alex. C. Mac Leay 3Apr.65

Lieutenants.

George Granville Clarke, *I. of M.* 12Mar.61

Hugh Murray 24Dec.64

*

* * *

Ensigns.

* * * * * * *

(See Note at the head of Militia.)

Paym. Alex. Mackenzie 12Apr.58

Instr. of Musk. G. G. Clarke, *it. (acting)*

Adj. Jas. Stewart, *lt. late* 92 F. 26July56

Q.M. Hugh L. Maclennan 5Feb.61

Surg. Wm. Brydon, *C.B.* 31Mar.62

A.S.

Facings Black.

Ag.

Stirling, Dumbarton, Clackmannan and Kinross.

(The Highland Borderers' Light Infantry.) [90.]

Stirling.

Hon. Colonel.

James Duke of Montrose, K.T. 12Oct.27

Lieut. Col. Commandant.

Sir Alex. Cha. Gibson Maitland, *Bt. late* 79 F. 12Mar.55

Majors.

John Findlay 30July53

Joseph Dundas 23Jan.58

Captains.

J. C. Craigie Halkett, *late* Lt. 45 F. 18Oct.55

John Henderson, *I. of M.* 21June59

Charles B. Macalister 30July60

Edwin Grogan, *late* Lieut. 6 F. 17May62

Edgeworth Horrocks 8June63

Walter H. Erskine 1July63

Lieutenants.

Alex. Duncan 15May62

Thos. Macdonald Parry 5May63

Sir Chas. E. F. Stirling, *Bt.* 27Jan.64

John Hen. Gordon 8Mar.64

*

* * *

Ensigns.

* * * * * * *

(See Note at the head of Militia.)

Instr. of Musk. J. Henderson, *capt. (acting)*

Adj. Stephen Kenny, *capt. late* Capt. 60 F. 19Dec.54

Q.M. Jas. Hollis, *capt.*, h.p. Q. M. 69 F. 15Aug.61

Surg. Chas. Gibson, *M.D.* 23Mar.62

A.S. Donald Pat. Stewart 28May62

Facings Yellow.

Ag.

Digitized by Google

IRELAND.

Inspector General of Disembodied Militia in Ireland... Bt. Col. Edw. Selby Smyth, Unatt.

Antrim.

(*Queen's Royal Rifles.*) [79.]
Belfast.

Colonel.

The Marquis of Donegall, *K.P.*, *G.C.H.*, *late* 7 Huss. *Aide-de-Camp to the Queen* 3Apr.41

Lieutenant Colonel.

George Ferguson 22Aug.53

Major.

William J. Verner, *late* Capt. 21 F. 6Mar.54

Captains.

T. W. Wray, *late* Capt. 96 F. 28Jan.46
Edmund Douglas Leslie 9Dec.54
George Alex. Whitla 9July56
William Jackson Clarke 22Dec.56
John F. Montgomery 12Jan.58
William S. Butson 19Mar.58
Alex. Murray 16Dec.61
Lewis O'Beirne Williams 19Feb.62
Charles M. Lett 23June63
A. J. S. C. Chichester, *late* Lt. 12 Lanc. 30Sept.65

Lieutenants.

George Gresham 24Apr.61
Arthur O'Hara 21Jan.62
Thos. Leckie Hutchinson 21Jan.62
Wm. Hen. Holmes Lyons 21Jan.62
Hon. H. Skeffington 6June63
Samuel Bruce 15Feb.64
•
•
•

Ensigns.

• • • • • • • • • •
(*See Note at the head of Militia.*)

Paym. •
Adj. John Kenneth Mackenzie, *maj.* h.p. *late* 60 F. 12Jan.55
Q.M. [illegible] Wm. Chew, *late* Q.M. Antrim Artill. 2Mar.61
Sur. J. L. Gaussen, *M.D.* 5Nov.54
A.S. David Moore, *M.D.* 15July65

Facings Scarlet.

Ag.

Antrim Artillery.

[1.] Carrickfergus.

Hon. Colonel.

Lord John Chichester 16June63

Lieut. Col. Commandant.

William Verner 5Aug.65

Major.

Visct. Massareene and Ferrard 5Aug.65

Captains.

George Gray 23Dec.54
Edmund A. Hannay [illegible]
Benjamin C. Adair 29Mar.55
Horatio Sloane 23June62
•
•

1st Lieutenants.

R. T. B. Russell 2Jan.56
Joseph W. O'Donnell 2Jan.56
James Craig 13Aug.59
Fra. Green 10June62
Chas. A. Cooper 10Aug.65
•

2nd Lieutenants.

• • • • • •
(*See Note at the head of Militia.*)

Paym. William Haughton, *late* 11 Huss. 5Jan.55
Adj. Andrew Munro, *capt. late* R. Art. 1Dec.54
Q.M. A. Markham, *late* Lt. Roy. Antrim Rif. 2Mar.61
Surg. Francis L'Estrange, *M.D.* 6June62
A.S. Alex. Haldane Cooke 6Mar.59

Facings Scarlet.

Ag.

Armagh.

(*Light Infantry.*) [75.]
Armagh.

Hon. Colonel.

Hon. Henry Wm. Caulfeild 28July64

Lieut. Col. Commandant.

Wm. Cross, *late* Capt. 66 F. 25July59

Majors.

Edward Stanley, *late* Capt. 62 F. 4Aug.64
A. B. S. *Earl of* Gosford 10July65

Captains.

Wm. A. Hutchinson * 18Dec.56
John Smyth 13July59
Wm. Paton, *late* Lieut. E. I. Serv. 14July59
Wm. C. O'Brien Tenison 21Dec.60
Wm. Mayne, *late* Capt. 10 Huss. 19Aug.64
John Alex. Donnelly, *late* 14 Drs. 29Apr.65
•
•

Lieutenants.

Edward Villiers Ryan 22Sept.57
J. J. Digges La Touche 1July59
John Howard Parnell 15Apr.65
•
•
•
•
•

Ensigns.

• • • • • • • •
(*See Note at the head of Militia.*)

Paym. •
Adj. William Wyndham Bond, *capt. late* Capt. 4 F. 24Nov.54
Q.M. Wm. Hen. Barker 13Jan.55
Surg. J. Marshall Lynn 9Dec.54
A.S. Philip Lavery 22May61

Facings Grey.

Ag.

Armagh Artillery.

[2.] Armagh.

Captain.

•

1st Lieutenant.

•

2nd Lieutenant.

•
(*See Note at the head of Militia.*)

Surg. James King 25Apr.55

Facings Scarlet.

Ag.

Carlow.

(*Rifles.*) [70.]
Carlow.

Lieut. Col. Commandant.

John H. Keogh, *late* Capt. 30 F. 10May53

Majors.

John Cliffe Vigors 3Jan.61
Sir Thos. P. Butler, *Bt.*, *late* 24 F. 27Jan.61

Captains.

Philip C. Newton 25Feb.55
Arthur Fitzmaurice 7July60
Edward Butler 20Oct.60
•

Lieutenants.

Thomas Adam Browne 16Oct.55
Frederick D. Willis 14Jan.61
Vincent Bartolucci 25Feb.61
•

Ensigns.

• • • •
(*See Note at the head of Militia.*)

Adj. G. M. Knipe, *capt. late* Capt. 89 F. 23Dec.54
Surg. Thos. Belton, *late* Lt. 75 F. 5Sept.55

Facings Black.

Ag.

Digitized by Google

Cavan.

[101.] Cavan.

Lt. Col. Commandant.

Thomas Taylor *Earl of* Bective 5Dec.54

Majors.

Hardress L. Saunderson, *late* Capt. 66 F. 29Dec.54

Samuel Moore 6Apr.57

Captains.

Michael Phillips 18Feb.48

Henry Dean Edwards 16Mar.49

Gerald Richard Dease 1Jan.55

Rob. John Cuming 15Mar.58

James Berry 9July60

Edw. J. Saunderson 2June62

Edw. Rob. Nugent 2June62

James Kerr, *I. of M.* 17Sept.64

John B. Lynch 23Jan.65

Lieutenants.

John B. Laffere 2Aug.58

Rob. Bell Booth 1June61

*

*

*

*

*

Ensigns.

* * * * * * * *

(*See Note at the head of Militia.*)

Paym. Jas. Robinson, *late* Capt. 50 F. 6Mar.55

Instr. of Musk. J. Kerr, *capt.* (*acting*)

Adj. Nicholas Gosselin, *capt. late* Lieut. 23 F. 23Oct.63

Q.M. Wm. Chinnery, *late* 66 F. 8Sept.63

Surg. Wm. Malcomson 29Jan.56

A.S. Mark Moore 9Mar.64

Facings Black.

Ag.

Clare.

[94.] Ennis.

Colonel.

Crofton Moore Vandeleur 24June43

Lieutenant Colonel.

Francis Macnamara, *late* Capt. 8 Huss. 4Nov.54

Major.

Wm. Armstrong-MacDonnell 14Dec.54

Captains.

Augustine Butler 3Nov.42

Marcus Paterson 16July47

Rob. Ashwood Studdert 5Nov.47

J. O'Callaghan, *late* Capt. 62 F. 15Nov.54

George S. Studdert 28Nov.54

Wm. Stacpoole 30Jan.55

John B. Smyth 1May55

John Westropp 17Sept.55

Richard M. Studdert 17May62

Crofton Fitzgerald 14Jan.63

Lieutenants.

Chas. Wm. Studdert 12Mar.55

Francis Westropp 29Sept.57

Rob. Barnwell Walton 28June58

Robert S. Lawlor 12May60

John Martyn 3Apr.61

George O'Brien 3Apr.61

Hon. Theob. F. Butler 19June61

H. M. M. MacMahon 24Oct.62

Windham Gabbett 1Jan.64

Rich. O'Neil Creagh 25Apr.65

Andr. Enright 12June65

Ensigns.

* * * * * * * * *

(*See Note at the head of Militia.*)

Paym. C. M. Parkinson 6Jan.55

Adj. Chas. W. Gore, *capt., late* Capt. 72 F. 1July46

Q.M. Geoffrey Davies 26Aug.63

Surg. Michael Green, *M. D.* 24Oct.62

A.S. Wm. Cullinan 5Apr.65

Facings Yellow.

Ag.

North Cork.

(*Rifles.*) [116.]

Mallow.

Colonel.

Lieutenant Colonel.

Wm. St. Leger Alcock Stawell, *late* Capt. 23 F. & Lt.Col. South Cork Mil. 18Apr.48

Majors.

Robert Aldworth, *late* Capt. 94 F. 30June55

John R. S. Wallis, *late* Lieut. 4 Dr. Gds. 5Apr.65

Captains.

F. J. Rawlins, *late* Lt. 5 F. 1Dec.54

E. Braddell, *late* Capt. 70 F. 2Dec.54

Robert Deane Perry 4Apr.55

Dominick Sarsfield 1Dec.55

Chas. F. Knolles 28Mar.56

Robert Aldworth 12Dec.56

Crewe C. Townsend. *late* Capt. 1 Warwick Mil. *I. of M.* 24Nov.53

Wm. L. Howe 19Jan.59

Herbert Coghlan 17May64

*

Lieutenants.

Chas. D. Gabbett 5Apr.56

Philip Sidney Dudley 19Jan.59

Douglas Mercer 8Apr.59

Thos. Rich. Gabbett 23Jan.60

Richard Connor 12Apr.64

James F. W. Cronin 12Apr.64

Sam. Townsend 12Apr.64

*

* *

Ensigns.

*

*

*

* * * * * * *

(*See Note at the head of Militia.*)

Paym. *

Instr. of Musk. C. C. Townsend, *capt.* (*acting*)

Adj. William Johnson, *capt. late* Rif. Brig. 14Nov.60

Q.M. John W. Johnston 5Mar.60

Surg. Thomas H. Justice, *M. D.* 15Feb.61

A.S. *

Facings Black Velvet.

Ag.

South Cork.

(*Light Infantry.*) [87.]

Bandon.

Colonel.

Hon. H. B. Bernard 29Mar.54

Lieutenant Colonel.

Sir Aug. R. Warren, *Bt. late* Maj. 20 F. 6July65

Major.

Arthur H. Lucas, *late* Capt. 45 F. 13June55

Captains.

Hewett Poole 9Aug.34

George Bowles 2Nov.46

Edm. A. Shuldham 5Apr.52

R. T. Rye 22Dec.54

Thomas Somerville 26Feb.55

Robert Cole Bowen 5Apr.55

Charles Deane 15June60

Francis Heard 17May64

Fra. Rowland 31May64

*

Lieutenants.

S. S. Tresilian 16Jan.55

Thomas George Walker, *late* 75 F. 15Sept.55

Robert Holmes 18Oct.55

Wm. H. Bird 3July60

Launcellot J. Kiggett 11July60

James H. F. Donegan 11July60

John Penrose Warren 12Apr.64

Richard Nettles 12Apr.64

Fred. Wm. Bell 13June64

*

Ensigns.

* * * * * * * * *

(*See Note at the head of Militia.*)

Paym. Thomas Deane Perry, *late* Capt. 81 F. 20Jan.55

Adj. Henry Lucas, *capt. late* Capt. 45 F. 18Dec.61

Q.M. Denis Cummins 10Jan.55

Surg. Henry Slorach, *M.D.* 19Jan.64

A.S.

Facings White.

Ag.

West Cork Artillery.

[4.] Macroom.

Hon. Colonel.

The Earl of Shannon 30Nov.54

Lieut. Colonel Commandant.

Hon. Wm. H. H. White Hedges 30Nov.54

Major.

W. H. Longfield, *late* Capt. 12 F. 30Nov.54

Captains.

James Herrick 2Dec.54

Patrick Duncan 5Dec.54

Geo. Thos. Evans, *late* Capt. 47 F. 4Jan.55

Rich. Pigott Beamish 26July55

Digitized by Google

Edm. Scully, *late* Capt. Br. Ger. Leg. 24Oct.57
Henry F. F. Evans, *late* Capt. Glamorgan Art. 29Aug.60
*

1st Lieutenants.

Frederick H. Warren 26July56
Victor Bodely Roche 27Apr.57
Geo. H. Hayes 16May60
Charles Daly 1May61
*
*
*

2nd Lieutenants.

* * * * * *
(See Note at the head of Militia.)

Paym.
Adj. Thos. Pudney, *capt. late* R. Art. 1Jan.55
Q.M. Alex. Fraser 4Apr.55
Surg. Chas Creed 7Mar.56
A.S. Henry Chas. Garde, *M.D.* 10Dec.61

Facings Scarlet.

Ag.

Royal Cork City Artillery.

[5.] Cork.

Colonel.

Earl of Bandon 5Sept.46

Lieutenant Colonel.

Andrew Jordaine Wood, *late* Capt. 15 Huss. 4Jan.55

Major.

Augustus Warren, *late* Capt. 99 F. 19Jan.55

Captains.

Richard Beare Tooker 24Dec.50
John Longfield 22Dec.54
Richard B. Robinson 12May62
Robert T. Belcher 1Aug.64

1st Lieutenants.

David Fitzjames Barry 15Sept.62
John Tuckey 19Jan.64
Richard L. B. Tooker 13June64
*

2nd Lieutenants.

* * * *
(See Note at the head of Militia.)

Adj. Fred. Aug. Foster, *capt.*, Capt. h.p. R. Mar. Art. 13May65
Q.M. Edw. W. Wigmore, *late* E. I. C. Art. 13Jan.55
Surg. Thos. W. Belcher, *M.D.* 21Feb.55
A.S. Rob. Thos. Warren, *M.D.* 8Feb.62

Facings Scarlet.

Ag.

Donegal.

(The Prince of Wales' Own.)

[102.]

Lifford.

Hon. Colonel.

James, *Visc.* Hamilton 22Sept.60

Lieut. Col. Commandant.

Lord Claud Hamilton 22Sept.55

Majors.

James Henry Todd, *late* Capt. 40 F. 3Apr.55
James Hamilton 13Feb.58

Captains.

Fras. S. Mansfield 8Jan.55
Solomon Darcus 8Jan.55
John G. Tredennick 6Feb.55
Charles Maturin 12Apr.55
John K. Humfrey, *late* Lt. 53 F. 17Dec.60
Wm. Mackay Mackenzie 23July61
Jas. Fred. Stewart 20Aug.61
John Leslie, *late* 5 F. 19May64

Lieutenants.

Thomas Benson 11Oct.57
Alex. Nesbitt Gillespey 3June62
Robt. Hay Maturin 3June62
Wm. Launcelot Baillie 3June62
George Searle 15June63
Wm. A. M. Stuart 14May64
*
*

Ensigns.

*
*
*
* * * * *
(See Note at the head of Militia.)

Paym. Alex. Nesbitt Gillespie 31July58
Instr. of Musk.
Adj. Joseph Hayes, *capt. late* Lt. St. Helena Reg. 1May55
Q.M. Geo. E. M'L. Mason, *late* Lieut. 2Apr.65
Surg. Robt. Little, *M.B.* 13Sept.65
A.S. Jas. V. M'Cormick 18Apr.58

Facings White.

Ag.

Donegal Artillery.

(The Prince of Wales'.) [8.]

Letterkenny.

Hon. Colonel.

Sir James Annesley Stewart, Bt. 26Sept.55

Lt. Col. Commandant.

Robert Roe Fisher, r. h. p. R. Art. 14Mar.55

Major.

Robert G. Montgomery, *late* Capt. Doneg. Inf. 13Sept.60

Captains.

Thomas Patterson 19Mar.55
Mervyn Trevor Vesey 17Mar.58
Thos. F. Yeo, *late* Lt. 4 Lanc. Mil. 13Apr.61
Hans C. Fitzgerald 27May64

1st Lieutenants.

Wm. E. Benn 12June61
W. C. Clifford 12June61
John Chambers 14July64
*

2nd Lieutenants.

* * * *
(See Note at the head of Militia.)

Adj. Rob. Ashing. Robertson, *capt late* R. Art. 1Oct.55
Q.M. John Kelly 1Oct.55
Surg. Henley Thorpe, *M.D.* 2May61
A.S.

Facings Scarlet.

Ag.

Royal North Down.

(Rifles.) [77.]

Newtownards.

Hon. Colonel.

Lord Dufferin and Claneboye, *K.P. K.C.B.* 18Jan.55

Lieut. Col. Commandant.

Francis O. Montgomery, *late* Maj. 45 F. 2Nov.54

Majors.

John Craig 29May58
H. Keown, *late* Capt. 15 Lt. Drs. 14June55

Captains.

Matthew William Forde 30Dec.54
John Harrison 9Sept.56
Edw. Geo. Moore 25Feb.58
John P. Maxwell 29Apr.59
I. A. Massy E. Stacpoole 2Sept.63
James Traill Hail 2Sept.63
James Brown 2Sept.63
Wm. Shirley Cordner 5Sept.65

Lieutenants.

Alex. Gracey 12Aug.58
John M'Cance 19May65
*
* * * * *

Ensigns.

* * * * * * *
(See Note at the head of Militia.)

Paym.
Adj. G. Conyngham Stuart, *capt. late* Capt. 75 F. 25Nov.54
Q.M. Jas. Menzies, Capt. h.p. *late* Dep. Batt. 7Feb.65
Surg. John Strean Armstrong, *M.D.* 27Jan.58
A.S. R. Hamilton Cross 18May54

Facings Scarlet.

Ag.

Royal South Down.

(Light Infantry.) [112.]

Hillsborough.

Colonel.

Arth. *Marquis of* Downshire 30July45

Lieutenant Colonel.

Wm. Brownlow Forde, *late* 67 F. 14Nov.54

Major.

Chas. A. Forde 3Nov.54

Captains.

Thomas Waring 8Jan.55
F. W. Norman, *late* Lt. 91 F. 21May55
I. of M.
John Whyte 10Oct.57

Digitized by Google

Andrew V. Davoren 13Apr.58
A. W. H. *Earl of* Hillsborough 20Oct.62
Charles Hawker 21June65
Alfred Hill, *late* Capt. 66 F. 22June65

*

Lieutenants.

Richard R. Nelson 10Mar.58
Deane Conway Taylor 22Nov.62
Geo. R. Hamilton 21Oct.64

* * * * * * *

Ensigns.

* * * * * * *

(See Note at the head of Militia.)

Paym.
Instr. of Musk. F. W. Norman, *capt. (acting)*
Adj. James Balcombe, Capt. *late* 57 F. 4Feb.60
Q.M. John Macgroarty 12Mar.58
Surg. George Croker 3Jan.55
A.S. J. R. Kirkpatrick, *M.B.* 14Oct.57

Facings Blue.

Ag.

Dublin County.

(Light Infantry.) [109.]

Dublin.

Colonel.

William *Earl of* Meath 10May47

Lieutenant Colonel.

William *Viscount* St. Lawrence, *late* Capt. 7 Huss. 6June64

Major.

Rob. Bramston Smith 3Apr.56

Captains.

C. Vesey Colthurst Vesey, *late* 81 F. 19Apr.48
Jas. Hewitt Oliver 3Apr.56
Arthur P. Graves, *late* Ens. 28 F. 1July58
Rich. Wilson Hartley, *late* Capt. 8 F. 16July58
Edm. Alex. Mausheld 29June59
Edw. Vernon 16Feb.63
Reg. *Lord* Brabazon 16May65

*

Lieutenants.

Wm. Farran Darley 3Mar.59
John French 27Dec.60
John H. Corballis 17Jan.61
Alan W. Hornsby 13July61
Wm. Graves 26Sept.61
Art. Edw. Flood, *late* 5 F. 29Jan.62
Ulick R. Burke 16June63
W. Bellingham 23Feb.64
Edwin Thomas, *late* 83 F. (supers.) 2Sept.65

Ensigns.

* * * * * * *

(See Note at the head of Militia.)

Paym.
Adj. W. Montgomerie S. Caulfeild, *capt. late* Capt. 66 F. 1Dec.54
Q.M. Wm. Hardie, *late* 90 F. 16Mar.55
Surg. Benjamin-Grattan Grattan-Guinness 1Aug.55
A.S. Rich. N. Willis, *M.D.* 7Jan.56

Facings White.

Ag.

Royal Dublin City.

(Queen's Own Royal Regiment.)

[100.]

Dublin.

Colonel.

David Charles La Touche 8Apr.49

Lieutenant Colonel.

Henry Musters, *late* Capt. 2 Dr. Gds. 11Mar.59

Major.

G. E. Powell 20July57

Captains.

Rob. Eglinton Seton, *late* Lt. 93 F. 12Feb.55
J. Brennan, *late* Capt. 22F. 26Feb.55
Owen M'Dermott 1Dec.57
Robert Smith, *I. of M.* 27July59
Wm. Hutchinson, *late* R. Mar. 26July61
Thomas Bellew 20May62
Chas. Taylor 20May62
Wm. Wallace 3June63

Lieutenants.

Francis Bulkeley Vowell 29Sept.59
Rob. Mackintosh 10Feb.62
Alfred Adams 13May63
Henry T. Willans 7Aug.63
Wm. De Renzi Horan 12Jan.64
John Jos. O'Gorman 11Mar.64
Matt. J. J. Quinn 6Apr.64
Rob. B. Pilsworth, *late* Lt. Roy. Wilts. Mil. 25May64

Ensigns.

* * * * * * *

(See Note at the head of Militia.)

Paym. *
Inst. of Musk. Robt. Smith, *capt. (acting)* 1Feb.59
Adj. Gerrard John Forsyth, *capt. late* Br. Maj. 57 F. 11Feb.61
Q.M. Wm. Holt, *capt.* h.p. 95 F. 13Jan.55
Surg. J. Leech, *M.D.* 6Feb.52
A.S. George H. Porter, *M.D.* 25July63

Facings Blue.

Ag.

Dublin City Artillery.

[9.]

Dublin.

Lieut. Col. Commandant.

Hon. Robert F. Handcock, h.p. R. Art. 17Nov.54

Major.

Francis de Burgh 29Mar.62

Captains.

Henry Shaw 8Dec.54
Arthur R. Pelly 16Nov.58
Wm. Jas. N. Magill 20Apr.59
Thos. Philpotts O'Meara 12Apr.62

1st Lieutenants.

Wm. B. Digby, *late* Westmeath Mil. 3Dec.58
R. Marmaduke Alloway 29Jan.62
Rob. T. Baker 1May62
Rob. Thompson 15Feb.64

2nd Lieutenants.

* * * *

(See Note at the head of Militia.)

Adj. Chas. M'Callum, *capt. act. Lt.-m. late* R. Art. 18Dec.54
Q.M. Walter Murphy 23Apr.60
Surg. E. Howell Scriven 30Dec.54
A.S.

Facings Scarlet.

Ag.

Fermanagh.

(Light Infantry.) [71.]

Enniskillen.

Colonel.

W. W. *Earl of* Enniskillen 21Oct.34

Lieutenant Colonel.

Edwd. Archdall, *late* Capt. 14 F. 12May62

Major.

John Gerard Irvine 4June62

Captains.

A. Nixon, *late* Lt. 27 F. 10Mar.36
Chas. Barton 30Oct.37
John M.A.C. Richardson 24Feb.58
A. W. Bailey, *I. of M.* 20Mar.62
J. H. *Visc.* Crichton 4June62
Henry Haire 12May63

Lieutenants.

Blaney T. Winslow 16Nov.58
Geo. H. Johnstone 23May63
John Hall Snell 3Apr.65

* * *

Ensigns.

* * * * * *

(See Note at the head of Militia.)

Paym. Capel St. George 27Feb.60
Instr. of Musk. A. W. Bailey, *capt. (acting)* 26Mar.60
Adj. Henry B. Sawrey, *late* Bt. Maj. 88 F. 18July56
Q.M. Wm. Baker 14May56
Surg. G. D. Mansfield 27Mar.55
A.S. Robert P. Walsh 14Jan.61

Facings Buff.

Ag.

Galway.

[91.] Loughrea.

Colonel.

Marq. of Clanricarde, *K.P.* 1Jan.36

Lieutenant Colonel.

Earl of Clancarty 20Dec.30

Major.

Thomas Seymour 31May60

Captains.

Henry Gascoigne, *late* Capt. 34 F. 1Nov.36
Francis Blake Foster Oct.53
John Daly 1July54
Oliver Martyn 2Dec.54
John Joseph Lopdell 29Jan.56
John Wilson Lynch 7July58
George W. Maunsell 6June60
Stephen John Cowan 29May61
John Ward Comyn 4May64
Valentine Blake 18June65

Digitized by Google

Lieutenants.

John Skerrett 7July58
Jas. Lopdell 25July59
William Rogers 14June60
John D'Arcy 29May61
David Rutledge 22Apr.62
Richard D. Burke 21May63
Alan P. Close 27May63
Pierce Joyce 5June63
Rich. Lynch Staunton 13Feb.65
*

Ensigns.

* * * * * * * * * *

(See Note at the head of Militia.)

Paym. S. Seymour Harrison
Adj. Octavius Lowry, *late* 96 F. 18May59
Q.M. Jas. Galbraith 5Aug.56
Surg. J. Miller Davies 21Sept.55
A.S. A. O'Kelly Nolan 21Sept.55

Facings Yellow.

Ag.

Galway Artillery.

[14.]

Facings Scarlet.

Kerry.

[107.]

Tralee.

Hon. Colonel.
Rt. Hon. H. Arthur Herbert 9Jan.54

Lieut. Col. Commandant.
Hon. D. B. De Moleyns 3Aug.54

Majors.

James Crosbie 16Apr.59
Maurice Chas. O'Connell, *late* Capt. 73 F. 17Sept.59

Captains.

Samuel Collis Feb.52
Daniel O'Connell 19July53
Edward Herbert 1Nov.54
Oliver Day Stokes, Capt. h.p. Mad. Art. 5Jan.55
William Rowan 6Jan.55
Robert Leslie 21Aug.55
Townsend Blennerhassett 7Mar.56
Hen. Moore Sandes 29Oct.57
Richard Plummer 17Sept.59
Francis M'Gillicuddy 25July64

Lieutenants.

James M'Mahon Eagar, *I. of M.* 12Mar.56
Fras. Elliott Chute 29Oct.57
Francis Bernard Chute 16Apr.59
Thomas Spring 23Sept.62
William Crosbie 21Sept.62
Maurice Thos. O'Connell 25Sept.62
John Yielding Eagar 26Sept.62
Alfred Manders 18Feb.64
T. Gun 4May65
Geo. D. Maybury 22May65

Ensigns.

* * * * * * * * * *

(See Note at the head of Militia.)

Paym. Rob. D. Stokes 6Mar.24
Instr. of Musk. James M'Mahon Eagar, *lt. (acting)* 26July59
Adj. Thos. Spring, *late* Capt. 63 F. 25Nov.54
Q.M. W. Russell, *late* 9 F. 20Jan.56
Surg. Thomas D. Maybury, *M.D.* 1Dec.54
A.S. Clement Peat, *M.D.* 16Mar.55

Facings Yellow.

Ag.

Kildare.

(Rifles.) [88.]

Naas.

Colonel.
Marquis of Kildare 6June49

Lieutenant Colonel.
Henry F. *Marq. of* Drogheda 18Apr.61

Major.
Hugh Lynedoch Barton, *late* Capt. 6 Drs. 21May61

Captains.
Chas. Warburton 23Mar.55
Eustace Mansfield 10Apr.56
Hon. Valentine Lawless 30Mar.60
Rich. Wm. Mansfield 30July62

Lieutenants.
Walter R. Bulwer 10May61
Wm. C. Browne 12June61
Fortescue J. Tynte 12June61
Geo. Lionel O'Kelly 24Mar.65

Ensigns.

* * * *

(See Note at the head of Militia.)

Paym.
Adj. Henry Edw. Moore, *capt. act.p.m. late* Capt. 95 F. 24July62
Q.M.
Surg. Robert Huston 6Mar.55
A.S.

Facings Black.

Ag.

Kilkenny.

(Fusiliers.) [127.]

Kilkenny.

Hon. Colonel.
Rt. Hon. W. F. Tighe 8Jan.55

Lieut. Col. Commandant.
Frederick Edward Tighe, *late* Capt. 82 F. 8Feb.60

Majors.
Howard St. George, *late* Lt. 77 F. 26Apr.60
Hon. Leopold A. Ellis 2July60

Captains.
Sir James Langrishe, *Bt.* 5Dec.54
Jos. Hobson, *late* Lt. 37 F. 5Mar.55
Thos. Power T. Bookey 7Sept.55
Paul H. Hunt 18Sept.58
Thomas Jones 16Oct.60
Henry Nixon 16Oct.60
Anthony Pack 27Oct.60
Brent Neville, *late* Capt. 71 F. 21Nov.63

Lieutenants.
Chr. Humphrey Prim 27June56
Charles G. Lyster 1Nov.60
Henry F. Pilkington 24May62
George Morris 11Feb.63
Wm. Le H. Doyle 22July65
* * *

Ensigns.

* * * * * * * * * *

(See Note at the head of Militia.)

Adj. R. Sandford Warburton, *capt., late* Maj. 3 F. 17Dec.64
Q.M. William Hartford 24May56
Surg. Jas. Symes, *M.D.* 7Mar.56
A.S. Rich. S. Magee 25Nov.57

Facings Yellow.

Ag.

King's County.

(Rifles.) [98.]

Parsonstown.

Colonel.
W. *Earl of* Rosse, *K.P.* 19June58

Lieutenant Colonel.
Thos. Bernard, *late* Capt. 13 Dr. 6Mar.55

Major.
Hon. A. Bury, *late* Capt. 10 F. 8July58

Captains.
R. W. Bernard 27Dec.48
Geo. W. F. Drought 17May51
T. Acres Peirce, *late* Ens. 41 F. 23July58
Sandford Palmer 3Nov.58
Rowland Tarleton 3Aug.65
Charles F. Rolleston 3Aug.65

Lieutenants.
David D. Urquhart 15May62
E. Fetherstone Whitney 1Mar.64
Henry B. Trench 2May64
Edmund Eyre 15Apr.65
*
*

Ensigns.

* * * * * * *

(See Note at the head of Militia.)

Paym.
Adj. Wm. T. Bruce, *late* Bt. Maj. 18 F. 16Dec.54
Q.M. Alfred Evans 29Nov.56
Surg. Thos. Woods, *M.D.* 18Jan.64
A.S. Charles Stoney 10Mar.65

Facings Scarlet.

Ag.

Leitrim.

(Rifles.) [111.]

Carrick-on-Shannon.

Colonel.

Lieutenant Colonel.
H. Theophilus Clements 11Nov.42

Majors.
Hon. Wm. Fra. Forbes, *late* Lt. & Capt. Gren. Gds. 27June39
Robert Blackall, *late* 50 F. 5Mar.60

Captains.
A. J. V. L. Birchall 26Dec.54
Rich. R. Peyton, *late* 1 Drs. 5Mar.60
Jas. S. Cullen 9Aug.60
Geo. N. R. Lambert 15Apr.63
Roderick J. Hanley, *late* Lt. 25 F. 6Aug.64
Hugh M'Ternan 3July65

Digitized by Google

Lieutenants.

Wm. Phibbs 14Aug.61
Michael O'Kelly 14Aug.61
Jas. F. Rynd 13Feb.63
John C. Beatty, *late* Lt. 4 Roy. Lanc. Mil. 26May63
Hen. O'F. Gregory, *late* Lt. Longford Mil. 2June64
Hastings Molloy 7June64
Art. A. Lawder 12Sept.65

Ensigns.

* * * * * *

(See Note at the head of Militia.)

Paym.
Instr. of Musk.
Adj. Malachi Hanley, *capt. late* Capt. 81 F. 5Mar.61
Q.M. Michael Casteloe 24Feb.60
Surg. A. G. Thompson 12Feb.55
A.S. Rich. W. O'Donovan, *M.D.* 31Aug.64

Facings Black.

Ag.

Limerick County.

[123.]

Limerick.

Hon. Colonel.

Rt. Hon. Wm. Monsell 26July64

Lieutenant Colonel.

Sam. Auchmuty Dickson, *late* Capt. 13 Drs. 11May54

Majors.

Sir Rich. D. De Burgo, *Bt.* 13Dec.55
J.W. Shelton, *late* Lt. 14 F. 28Nov.64

Captains.

Gibbon Fitzgibbon 10Jan.48
George E. Massy 5Jan.55
John Howley 5Jan.55
Michael J. Furnell 23July55
Geo. Stein, *late* Perth Rif. 10Nov.58
Geo. Wm. Finch 2Dec.58
Henry Ormsby Rose 29Apr.62
Ormsby Vandeleur, *late* R. Sussex Lt. Inf. Mil. 29Apr.62
Chas. Hayes O'Connor 27Feb.65
W.H.J.C. *Visc.* Glentworth, *late* Rif. Brig. 23Sept.65

Lieutenants.

Bryan Edw. Sheehy 22Sept.57
John E. O'Leary 30Sept.57
Manly M. Palmer, *I. of M.* 30Sept.57
Bryan B. Sheehy 2Jan.58
Daniel Dickson Power 2Dec.58
Rochford Hunt 1Apr.63
Rob. Rodger 1Apr.63
Luke G. M'Craith 1Apr.63
Edward Burton 1Apr.63
Patrick Wm. Murphy 1Apr.63

Ensigns.

* * * * * * * * *

(See Note at the head of Militia.)

Paym. Edward C. D. Bell 25Aug.59
Instr. of Musk. M. M. Palmer, *it. (acting)* 14Feb.59
Adj. Thos. Geo. Mawe, *capt. late* Capt. 1 W. I. R. 5May65
Q.M. Eyre Powell 12Aug.56
Surg. T. Wilkinson, *M.D.* 1Mar.55
A.S. P. Enwright, *M.D.* 26Mar.55

Facings Blue.

Ag.

Limerick City Artillery.

[30.] Limerick.

Hon. Colonel.

John Visc. Gort 7Dec.42

Major Commandant.

Hon. S. P. Vereker 10Sept.42

Captains.

Walker Mahony 12July59
Wm. R. Holland 19Feb 62
John Croker 3June63

1st Lieutenants.

Fred. Furnell 19Feb.62
Eyre B. Powell 3June63
Gerald B. Fitzgerald 22Mar.64

2nd Lieutenants.

* * *

(See Note at the head of Militia.)

Adj. Edward O'Flaherty, *late* Roy. Art. 9Aug.61
Q.M. Christopher Neary, *late* R. Art. 14Apr.55
Surg. Wm. D. Murphy 6Jan.55

Blue—Facings Scarlet.

Ag.

Londonderry.

(*Light Infantry.*) [95.]

Londonderry.

Lieut. Col. Commandant.

W. Fitzwilliam L. Conyngham, *late* 88 F. 25Sept.50

Majors.

Rowley Miller 25Sept.50
Stephen Henry Smith, *late* Lt. 64 F. 7Feb.55

Captains.

Stewart C. Bruce 26Aug.39
George Knox 8Sept.53
Geo. Beresford Knox 13Feb.54
Wm. Edward Scott 10Dec.54
Alex. Shuldham, *late* 6 F. 4Jan.55
John Geo. Smyly 22Sept.57
Robert Gage Richardson 28Aug.58
Conolly Skipton 13Aug.61

Lieutenants.

Armitage L. Nicholson 5Apr.56
Henry L. Pilkington 13July58
Pechell Irvine 25June59
Hen. Rowley Miller 23Aug.59
Edmond Smith Lecky 19Sept.59
Henry Jeffery Robinson, *late* 76 F. 24Feb.62
Henderson Skeffington Boyle 15Aug.62
John Bond 5July64
Joseph E. Alexander (*supern.*) 9Aug.64

Ensigns.

* * * * * * *

(See Note at the head of Militia.)

Paym. Rowley Miller 20Feb.55
Adj.
Q.M. Thomas Lecky 13July58
Surg. Wm. Miller, *M.D.* 4June64
A.S. Edw. Smith, *M.D.* 10June64

Facings Yellow.

Ag.

Londonderry Artillery.

[21.]

Captain Commandant.

Stewart Blacker 9Jan.51

1st Lieutenant.

Henry Scott Smith 9Jan.55

2nd Lieutenant.

(See Note at the head of Militia.)

Surg. Henry Carey Field, *M.D.* 26Apr.55

Facings Scarlet.

The Prince of Wales' Royal Regiment of Longford Rifles.

[85.] Longford.

Colonel.

Rt. Hon. Henry *Lord* Annaly, *late* 14 Lt. Drs. 9Jan.37

Lieutenant Colonel.

Hon. Luke White, *late* Capt. 13 Lt. Drs. 2Mar.59

Major.

Ralph Anth. Dopping-Hepenstal 17Feb.62

Captains.

L. Loftus B. Fox, *I. of M.* 5June58
William Bond 18July59
Wm. M. M. Fortescue, *late* 60 F. 19Apr.64
John Thos. Davys 17June64

Lieutenants.

Francis R. Blackley 9Apr.61
Digby West 25Apr.62
Jas. H. Dopping 6Dec.64
Henry Wm. White, *late* Cor. 11 Huss. 15Feb.65

*
*

Ensigns.

* * * *

(See Note at the head of Militia.)

Instr. of Musk. L. L. B. Fox, *capt. (acting)*
Adj. Henry Lees, *act. pm. late* Capt. 28 F. 8Dec.54
Surg. David C. Peter 6Feb.55
A.S. Nicholas J. Butler 10May65

Facings Scarlet.

Ag.

Digitized by Google

Louth.

(*Rifles.*) [108.]
Dundalk.

Colonel.

Lord Bellew 17Nov.43

Lieutenant Colonel.

Sir J. S. Robinson, *Bt. late* Lt. 60 F. 24Dec.54

Major.

John Taaffe 26June58

Captains.

Wm. Thos. Murray 2Aug.58
Henry M. Langton 5Nov.58
Robt. Mathew Murphy 10Mar.59
W. Thos. Cormick 7Oct.62
Edw. Thos. Lindsay 8Oct.62
Wm. Stares, *late* Berks Mil. *I. of M.* 9Oct.62

Lieutenants.

Francis Murray 17Aug.63
John Townley 23Jan.65
Geo. P. A. Brabazon 1May65
Walter B. Lindesay 25May65
* *

Ensigns.

* * * * * *
(*See Note at the head of Militia.*)

Paym.
Instr. of Musk. W. Stares, *capt.* (*acting*) 1Feb.59
Adj. Wm. J. Bellingham, *late* Capt. 50 F. 5Jan.55
Q.M. E. Burke, *late* 50 F. 19Feb.55
Surg. E. Drought Dickson, *M.B.* 15Oct.56

Facings Black.

Ag.

North Mayo.

[120.] Ballina.

Colonel.

Charles Knox 25Nov.39

Lieutenant Colonel.

St. George Cuff, *late* Capt. 2 Dr. Gds. 1Oct.61

Major.

Ernest Knox 12July61

Captains.

James H. Paget 10Feb.55
Jas. Vaughan Jackson 19Jan.56
Alfred W. Knox 29Nov.59
Maurice C. J. Blake 16Oct.61
Edw. J. Bolingbroke 27Apr.63
Llewellyn Blake 30May63

Lieutenants.

Henry Garvey 28May60
Rob. Acton 28May60
Peter Lynch 9Oct.63
David Ruttledge Fair 9Oct.63
* *

Ensigns.

*
* * * * *
(*See Note at the head of Militia.*)

Paym. Stanhope Kenny 23Feb.55
Adj. Hon. Somerset R. H. Ward, *capt., late* Capt. 8 F. 16Mar.65
Q.M. John Purcell, *late* Q.M. E. York Mil. 26Sept.62
Surg. Wm. H. Franklin, *M.D.* 18July55
A.S. Middleton O'Malley Knott 2July63

Facings White.

Ag.

South Mayo.

(*Rifles.*) [18.]
Westport.

Hon. Colonel.

Geo. Marquis of Sligo 8July41

Lieut. Col. Commandant.

Sam. Percy Lea, Capt. h.p. Unatt. 13June65

Major.

Thos. Spencer Lindsay 27June65

Captains.

Roger Palmer 25Jan.55
Walter Butler 1May55
Dominick E. Browne 28Apr.56
Henry T. Ferrall 12July61
Annesley Knox 12July61
H. J. Buchanan 17July65

Lieutenants.

Richard Browne 7Oct.61
Walter J. Browne 4June64
*
* * *

Ensigns.

* * * * * *
(*See Note at the head of Militia.*)

Paym.
Adj. John Edmund Whaite, *capt. late* Capt. 10 F. 27Apr.64
Q.M. Richard Wm. Jeffreys 17May61
Surg. Thos. H. Burke 4Nov.54
A.S.

Facings Scarlet.

Ag.

Royal Meath.

[119.] Navan.

Hon. Colonel.

Tho. Marquis of Headfort, K.P.

Lieut. Col. Commandant.

Thos. E. Taylor, *late* Capt. 6 Dr. Gds. 12Dec.46

Majors.

Sir John Dillon, *Bt. late* Capt. 32 F. 13Nov.54
Hon. H. Langford Rowley 11July59

Captains.

J. Nicholas Coddington 18Nov.54
Robert Fowler 16Dec.54
Hon. Charles Bourke 9Jan.56
Jas. Sanderson Winter 29Mar.56
Richard Donaldson, *s.* 3May60
Cha. Bethune Ewart 26Apr.65

Lieutenants.

Henry Johnston 12July58
John P. Kearney 8Sept.59
Thos. St. Geo. Pepper 18May61
John R. Roberts 18May61
F. O'Donnell Murphy 18May61
Fra. B. C. Metge 27Oct.63

Ensigns.

* * * * * *
(*See Note at the head of Militia.*)

Paym. E. W. Williams 9Aug.55
Adj. Edward H. P. Elderton, *capt. late* Capt. 26 F. 29Aug.60
Q.M. Sam. Peake 15Feb.59
Surg. J. Josh. O'Reilly, *M.D.* 12Dec.46

A.S.

Facings Blue.

Ag.

Monaghan.

[121.] Monaghan.

Hon. Colonel.

Chas. Powell Leslie 6Aug.57

Lieut. Col. Commandant.

T. O. Forster, *late* Capt. 77 F. 20June55

Majors.

Chas. Woodwright, *late* Capt. 36 F. 20July59
Jesse Lloyd 16Feb.55

Captains.

Edw. W. Bond 4May56
Rob. Forster, *I. of M.* 23Nov.55
Mich. Edw. Lewis 7Apr.56
John Leslie 2July57
Thos. Coote 10Dec.58
*

Lieutenants.

Mathew Bleakeley 12May56
Frith Thomson 6Aug.57
John Crozier 7Sept.58
Matthew B. Naghten 16Feb.59
Henry S. Bird 16Feb.59
Jas. M'Math 16Feb.59

Ensigns.

* * * * * *
(*See Note at the head of Militia.*)

Paym. Rob. Thomson 13Jan.56
Inst. of Musk. R. Forster, *capt.* (*acting*)
Adj. Henry Henderson, *capt. late* Capt. 10 F. 16June58
Q.M. Wm. Watson 5Feb.58
Surg. Wm. N. Irwin, *M.D.* 7Oct.59
A.S.

Facings White.

Ag.

Queen's County.

(*Rifles.*) [104.]
Maryboro'.

Lieut. Col. Commandant.

Francis P. Dunne, Unatt. c. 16Feb.59

Majors.

Hen. D. Carden, *late* 52 F. 12Jan.55
Chidley Downes Coote, *late* 52 F. 23July58

Captains.

Harman FitzMaurice 22Nov.54
Percy R. Grace 15July59
Hon. Robert Flower 12July59
Walter J. Borrowes 7May60
Henry Despard 6Jan.62
*

Digitized by Google

Lieutenants.

George Putland 26Dec.60
Fra. Plunkett Dunne 11Mar.62
Richard Warburton 28Mar.65
Thomas S. Trench 28Mar.65
Wellesley C. Bailey 13June65
*

Ensigns.

* * * * * *
(*See Note at the head of Militia.*)

Paym.
Adj. Hen. Lumsden Battiscombe, *capt., late* Capt. 58 F. 6May62
Q.M. Wm. Ryan, *late* 3 Dr. Gds. 3Nov.59
Surg. Geo. Pilkington, *M.D.* 24Aug.55
A.S. David Jacob, *M.D.* 29Apr.62

Facings Scarlet.

Ag.

Roscommon.

[93.] Boyle.

Hon. Colonel.

Fitzstephen French 23Dec.54

Lieut. Colonel Commandant.

Edw. King Tenison, *late* Capt. 14 Lt. Dr. 18Feb.65

Majors.

John D'Arcy 20Jan.55
Robert H. French 14Dec.63

Captains.

Robert Roper 20Jan.55
William Duckworth 15July56
John W. Flanagan 18Dec.57
Richard Irwin 17Apr.58
Wm. M'Dermott, *J. of M.* 8Sept 63
James Bond 11Oct.64
Wm. Watson Hackett 17May64
*

Lieutenants.

Luke Leonard 29Mar.59
Daniel Kelly 25Apr.62
Chas. Fred. Mulloy 25Apr.62
Rutledge Irwin Peyton 15Oct.63
Alexander Gunning 19Oct.63
Lawr. J. B. Thornhill 3Dec.63
Lionel D'Arcy 31May64
Thos. M'Dermottroe 18Apr.65

Ensigns.

*
*
* * * * *
(*See Note at the head of Militia.*)

Paym. Edmund Corr 22Oct.57
Instr. of Musk. W. M'Dermott, *capt. (acting)*
Adj. John Art. Howard Gorges, *capt. late* Capt. Beng. Army 1May63
Q.M. James Hendley, *lt. late* 88 F. 5Feb.55
Surg. Jas. Roche Nagle, *M.D.* 23Oct.57
A.S. John B. Fry 7July64

Facings Buff.

Ag.

Sligo.

(*Rifles.*) [194.]
Sligo.

Colonel.

Fra. Arthur Knox Gore 27Jan.47

Lieutenant Colonel.

Chas. Jas. Knox Gore, *late* Capt. 66 F. 3May61

Major.

John Ffolliott 15Mar.56

Captains.

James Jones 17Dec.41
Frederic Edgar Knox 6May48
Henry Bliss Crofton 24Feb.55
Lewis G. Jones 17Sept.55
J. Fitzroy Knox 20Dec.60
Robert S. Ormsby 10June61

Lieutenants.

Roger D. Robinson 5Nov.55
Wm. Andrew Baker 29July58
Rich. Berkley Knott 18July59
John Ethelred Knox 2May61
Henry Williams 12June61
Thos. Little Robinson 12June61

Ensigns.

* * * * * *
(*See Note at the head of Militia.*)

Paym. Albert H. Knox 2Feb.55
Adj. M. Du Pré Stronge, *capt. late* Capt. 52 F. 21July55
Q.M. Wm. Savage 2Feb.55
Surg. John Faucette 18Jan.55
A.S. *

Facings Black.

Ag.

1st or South Tipperary Artillery.

(*Or Duke of Clarence's Munster.*)

[27.] Clonmel.

Lieut. Col. Commandant.

Richard *Earl of* Donoughmore, *late* 98 F. 24July49

Majors.

W. C. Gason 26July58
Richard O. Kellett 14Apr.64

Captains.

Henry Sargint 13Feb.55
H. Gough, *late* Capt. 1 Drs. 13Feb.55
William Quin 26July55
E. Moore Mulcahey 17Jan.56
John Vivian Ryan 17July61
Daniel J. Mansergh, *late* Lt. 19 F. 28Apr.64
Robert Prendergast 6May65
*

1st Lieutenants.

J. Carr, *late* 10 F. 17Aug.55
Ferdinand B. Sadlier 26Aug.61
Jas. Archer Prendergast 26Aug.61
Daniel M. Massy 26May62
Wm. G. S. Fitzgerald 6July64
Richard Bagwell 29July64
*
*

2nd Lieutenants.

* * * * * * * *
(*See Note at the head of Militia.*)

Paym.
Adj. B. Grey Mackenzie, *capt. lat.* Capt. 59 F. 18Jan.56
Q.M. J. Carr, *1st Lieut. late* 10 F. 13Feb.55
Surg. James Dempster, *M.D. late* Surg. 94 F. 30Sept.47
A.S. Joseph Butler 5Apr.55

Facings Scarlet.

Ag.

2d or North Tipperary.

(*Light Infantry.*) [105.]
Cashel.

Hon. Colonel.

Visc. Lismore, *late* 17 Lanc. 11Jan.55

Lieut. Col. Commandant.

Cornwallis *Visc.* Hawarden, *late* Capt. 2 Life Gds. 17Nov.54

Majors.

George Frend, *late* Bt. Maj. 26 F. 25Jan.55
Hen. Rob. Carden, Lt. Col. Unatt. 17Dec.59

Captains.

Robert Bell 17Aug.55
Geo. Fra. Stoney, *I. of M.* 30May56
Thos. M'Craith 30May56
Fra. Rob. O'Donnell 22July59
Denis D. Purcell 22July59
John Graham 1Aug.59
James Delany 7June61
Ralph Hall Bunbury 26May62

Lieutenants.

Robert Ely 8July56
Wm. Alex. Garratt 3Sept.57
Hen. Foster 25July59
John Jos. Scully 25July59
Henry J. Lloyd 9July64
Joseph Seymour 28July64
* *

Ensigns.

* * * * * * * * *
(*See Note at the head of Militia.*)

Paym. Joseph Robinson, *late* Maj. 60 F. 14Mar.55
Instr. of Musk. G. F. Stoney, *capt. (acting)* 25May63
Adj. Thomas Andrews, *capt. late* Capt. 26 F. 12May56
Q.M. Martin Ryan 5June63
Surg. James Graham, *M.D.* 2Sept.63
A.S.

Facings Dark Green.

Ag.

Royal Tyrone Fusiliers.

[80.] Omagh.

Hon. Colonel.

James Mathew Stronge, *late* 5 Dr. Gds. 22Apr.62

Lieut. Colonel.

James Alfred Caulfield, *late* Lt. & Capt. Colds. Gds. 22Apr.62

Majors.

Burleigh Stuart 23Mar.61
Francis Ellis 22Apr.62

Digitized by Google

Captains.

J. Herbert Armstrong, *late* Lt. 95 F. 18July55
Cha. K. Colhoun, *late* Donegal Mil. 6Feb.58
Deane Mann 19July59
George Perry M'Clintock 4Feb.60
Joshua Pim 4Dec.61
Wm. Cole Hamilton, *late* Capt. 88 F. 20June62
Lewis Mansergh Buchanan, *late* Lt. 88 F. 20June62
Rob. S. Hamilton 10June64
Rob. T. O'Neill 15June65
Thos. Auchinleck, *late* 11 F. 16June65

Lieutenants.

John Maxwell 21Feb.55
Daniel Wilson 10Feb.57
Robert Wm. Scott 19July59
John B. M'Crea 15Sept.59
Letablere John Litton 19Apr.62
Hon. Geo. Annesley 20Apr.63
Art. Chichester O'Neill 29July63
Alex. Oliver S. M'Causland 10June64
*
* *

Ensigns.

* * * * * * * * *
(*See Note at the head of Militia.*)
Pay. William Maxwell Carpendale 26Feb.55
Adj. Rob. Conway Dobbs Ellis, *capt. late* Capt. 22 F. 10Oct.63
Q.M. John Core 17Jan.55
Surg. J. Moore, *M.D.* 14Apr.60
A.S. Stewart Wilson, *M.D.* 20June62

Facings Blue.

Ag.

Tyrone Artillery.

[28.] Charlemont.

Captain.

Yner Hen. Burges 11Mar.59
*

1st Lieutenant.

*

2nd Lieutenant.

*
(*See Note at the head of Militia.*)
Adj. J. Stanley Wright, *capt. late* R. Art. 20Apr.55
Surg. Rob. Crothers, *M.D.* 5June55

Facings Scarlet.

Ag.

Waterford Artillery.

[29.] Waterford.

Colonel.

Rt. Hon. Lord Stuart De-Decies 30Dec.39

Lieutenant Colonel.

Wm. Villiers Stuart, *late* Capt. 12 Lanc. 26Dec.62

Major.

G. Noel Bolton, *late* Lt. 10 Bomb. Nat. Inf. 17July58

Captains.

John Esmonde 1Nov.54
Leopold Geo. F. Keane, *late* Ens. 52 F. 17Nov.54
Henry Meagher 14Dec.54
Nicholas F. Gyles 23Feb.55
Edward Lymbery 2Dec.57
George Meara 26Jan.59
John Russell Mulcahy 15June64
William Power 24June65

1st Lieutenants.

Crofton B. Uniacke, *late* W. Cork Art. 16Aug.59
Albert Hardinge Lynch, *late* Lt. 4 Roy. Lancashire Mil. 25Apr.62
Edward Nunn 17May62
Geo. Lennox Swale 28Nov.63
H. A. Hewetson 13Jan.65
*
* *

2nd Lieutenants.

* * * * * * * * *
(*See Note at the head of Militia.*)
Paym. Rich. Elliott, *late* Maj. 2 W. I. R. 5Feb.55
Instr. of Art.
Adj. J. Warren Glubb, *late* Capt. 44 F. 17Nov.54
Q.M. Thos. John Woodlock, *late* Qua. Mast. E. York Mil. 18Mar.65
Surg. Wm. Holland Gore, *M.D.* 24Dec.57
A.S. Rich. Hen. Rogers 12Nov.57

Facings Scarlet.

Ag.

Westmeath.

[114.] (*Rifles.*)
Mullingar.

Colonel.

Fulke S. Greville, *late* 1 Life Gds. 22Aug.50

Lieutenant Colonel.

Earl of Granard, *K.P.* 26Dec.55

Major.

John James Nugent, *late* Capt. 3 Dr. Gds. 26Dec.55

Captains.

Ralph Thos. A. Smyth 7Apr.54
Arthur D. Chaigneau 13Nov.54
Richard Jas. Conolly 30July55
Arthur S. Upton 1Dec.55
Thos. Jas. Smyth 26Dec.55
Henry Fetherstonhaugh, *1. of M.* 16Aug.61

Lieutenants.

Wm. Frederick Ebbs 1Feb.59
Anthony Adams Reilly 15Apr.61
Hon. Fra. Wm. Browne 12Feb.63
John W. Creaghe 7May64
Chas. C. Palmer 21July64
A. Musgers 6Mar.65
John Richd. Malone (*supern.*) 2June65
Fra. Hume Kelly (*supern.*) 5July65

Ensigns.

* * * * * *
(*See Note at the head of Militia.*)
Paym. Willoughby Bond 16Nov.11
Instr. of Musk. H. Fetherston-haugh, *capt. (actng.)* 23May63
Adj. John B. Gardiner, *capt.* 20May56
Q.M. Edw. Morris 26Oct.55
Surg. J. W. Williams 30Nov.58
A.S. Frank Davys 18July61

Facings Black.

Ag.

Wexford.

[99.] Wexford.

Colonel.

Lord Carew 5Apr.67

Lieutenant Colonel.

Chas. H. Cliffe, *late* Lieut. 56 F. 15Sept.53

Major.

Harry Alcock 16Nov.53

Captains.

Lord Henry Loftus 11Dec.54
Narcissus Edmond Huson 6Nov.57
Beauchamp H. Colclough, *1. of M.* 18June59
John T. Beatty 18June60
James Gavan 26Apr.61
Thos. Richard Burrows 26Apr.61
Charles J. Harvey 26Apr.61
George G. Richards 26Apr.61

Lieutenants.

Robert Roche 31Aug60
Clement J. Wolseley 31Aug60
* * * * *

Ensigns.

* * * * * * * *
(*See Note at the head of Militia.*)
Pay. Simon Newport, *late* Capt. 39 F. 18Jan.53
Instr. of Musk. B. H. Colclough, *capt. (acting)* 5Feb.59
Adj. David Beatty, *capt. late* Lieut. 99 F. 27Feb.46
Q.M. Thos. Dillon, *late* 83 F. 31May64
Surg.
A.S. S. R. Biggs, *M.D.* 31Jan.56

Facings Yellow.

Ag.

Wicklow.

(*Rifles.*) [92.]
Wicklow.

Colonel.

Sir Ralph Howard, Bt. 10Oct.54

Lt. Col. Commandant.

E. Symes Bayly, *late* Capt. 34 F. 8Aug.54

Major.

R. A. Gun Cuninghame 5Feb.53

Captains.

William Blachford 7Sept.39
William Grogan 3Jan.53
Robert Truell 3Jan.53
Hon. Wm. Proby, *1 of M.* 16May54

Lieutenants.

R. Beresford Hudson 3Jan.38
Richard T. Croasdaile 23Mar.54
Wm. Parsons Hoey 21May54
Henry Hodgeson 11June54
Chas. Parnell (*supern.*) 25Feb.55
Geo. P. Mahony (*supern.*) 25Feb.55

Ensigns.

* * * *
(*See Note at the head of Militia.*)
Paym.
Instr. of Musk. Hon. W. Proby, *capt. (actng)*
Adj. John Stanley Howard, *capt. late* Capt. 44 F. 26Aug.57
Surg. Chaworth Edw. Lyner, *M.D.* 7Dec.59
A.S.

Facings Black.

Ag.

Digitized by Google

CHANNEL ISLANDS MILITIA.

ROYAL JERSEY.

STAFF.

Adjutant-General.

Col. John Le Couteur, *Aide-de-Camp to the Queen.*

Chief Assistant Inspector and Chief Instructor of Musketry.

Lt. Col. T. Percival Touzel, *late* 7 Huss.

Aides-de-Camp to the Lieut. Governor.

Lt. Col. F. C. Mallet de Carteret, *late* Lieut. 25 F.
Lt. Col. Lerrier Godfray
2nd Capt. John Gabourel

Military Secretary.

Maj. W. H. Gardner, *Unatt.*

Medical.

Surg. Alex. Lowe, Insp. Gen.
Surg. John Fixott, Dep. Insp. Gen.

Field Artillery.

Colonel.

Peter Hemery 15Mar.58

Lieutenant Colonels.

I. J. Le Touzel 6Aug.55
G. N. Le Quesne 2May57

Captains.

Philip Du Heaume 26June51
Charles Godfray 29July56
William Gaudin 2May57
Clement A. de Quetteville 16Apr.59
Philip Sorel, *adj.* 13Apr.61
Gervais Le Gros 17May64
Charles P. Le Cornu 24Feb.65

2nd Captains.

John J. De La Taste 15Apr.59
Thomas Simon 16Apr.59
Philip M. De La Taste 1June61
Sydney J. Nicolle 19June61
John Gabourel, *s.* 14Sept.61
John Nicolle 17May64
Edward Mourant 18May64
Francis A. Godfray 19May64

Lieutenants.

John N. Westaway 18June61
Louis H. Le Bailly 20June61
Elias Neel, jun. 17May64
Fred. J. M. Hyne 18May64
Henry John Le Feuvre 19May64

2nd Lieutenants.

Edw. Le Quesne 8Oct.61
Ernest Aubin 9Jan.62
Daniel Le Geyt, jun. 30Apr.64

Adj. & Assist. Inspector.

Philip Sorel (*Capt.*). *Instr. in Gunnery* 1Feb.59

Chaplain.

Rev. W. B. Le Maistre 2July59

Surgeons.

Joseph Dickson 5Aug.43
John Le Cronier 15Apr.59

Assistant Surgeons.

Charles Vaudin 10Aug.54
Thos. Kitchener, *M.D.* 15Oct.60

Vet. Surg.

John K. Haire (*Capt.*) 12Apr.62

Captain of Orderly Troopers.

John T. Du Jardin 28Sept.63

1st, or North West Regiment.

Lieutenant Colonel.

E. C. Malet de Carteret 26Sept.63

Major.

Captains.

John Le Gallais 14Feb.55
Philip Dumaresq 25July55
Philip Le Quesne 7July56
James Gibaut, *adj.* 29Aug.57
Frederick Carrel 6Nov.58
Joshua Blampied 24Oct.60
Philip Payn 28Sept.63
John Simon 26Sept.63

Lieutenants.

Philip Le Brun 6Nov.58
John Le Brun 27May59
Peter B. Mourant 2Mar.61
Frederick Stericker 20Feb.65
Joseph B. Haynes 21Feb.65
Peter Bichard 22Feb.65

Ensigns.

Thomas Howard 10Sept.63
Philip J. Le Boutillier 11Sept.63
James Le Brun 12Sept.63

Adj. & Assist. Inspector.

James Gibaut, *capt.* (*Inst. of Musk.*) 8Aug.57

Quarter Master.

John Le Brocq 26Apr.55

Surgeon.

Richardson King, jun. 9Oct.61

Assist. Surg.

2nd, or North Regiment.

Lieutenant Colonel.

James Godfray 10Aug.61

Major.

Geo. Bertram 10July62

Captains.

Edward Le Maistre 16Sept.53
Francis Gruchy 18Aug.55
Charles Gruchy 8Dec.56
Fred. N. de Quetteville 29June57
John Le B. Chevalier 30June57
Philip Geo. Gaudin 12Dec.61
Walter B. Godfray 13Dec.61
David N. de Quetteville 14Dec.61
Elias Nicolle 26Sept.63

Lieutenants.

John De Gruchy 12Dec.61
Geo. C. Bertram 13Dec.61
Geo. J. Duheaume 14Dec.61
John Vaudin 23Sept.63
John De Gruchy 24Sept.63
Hugh W. C. Saunders, *adj.* 25Sept.63
Walter R. Nicolle 26Sept.63

Ensigns.

Philip De Gruchy 12Dec.61
Edm. M. Le Gallais 13Dec.61
John C. Le Quesne 14Dec.61
Reginald R. Lemprière 10July62
Francis G. Bertram 9Oct.62

Adj. & Assist. Inspector.

H. W. C. Saunders (*Inst. of Musk.*) 1Apr.62

Quarter Master.

Edward Payn 13Apr.46

Surgeon.

John Le Gros 9Dec.56

Chaplain.

Rev. W. Lemprière, *M.A.* 5July62

3rd, or East Regiment.

Hon. Colonel.

Francis Le Breton 8Apr.40

Lt. Col. Commandant.

John Touzel 29Jan.59

Major.

Thos. Filleul 20Feb.60

Captains.

Edmund Le Cornu 20June50
John Monamy 9Jan.52
George H. Horman 10Jan.52
Lerrier Godfray, *t.c.s.* 16Mar.52
Henry C. Bertram 8Feb.59
Philip Gosset 30Mar.60
William C. Gray, *adj.* 6Oct.60
John T. Aubin 19Apr.63

Lieutenants.

Clement L. Aubin 9Feb.59
Philip Le Neveu 10Feb.59
Thomas Godfray 11Feb.59
Alfred G. De Veulle 30Mar.60
George Ereaut 1June60
Joshua F. Le Bailly 12Jan.61
Samuel Neel 19Apr.63
John N. Falle 21Apr.63
Philip Le Breton, jun. 29Apr.64
Wm. T. H. Harrison 30Apr.64
Tom De La Mare 13Dec

Digitized by Google

Ensigns.

Alfred J. Aubin 17Jan.62
Amice J. Bertram 18Jan.62
Albert Le Jeune 13Feb.63
Philip J. Falle 21Apr.63
Henry Ereaut 23May63
William Simonet 30May63

Adj. & Assist. Inspector.

William C. Gray, *capt.* (*Inst. of Musk.*) 5Oct.60

Quarter Master.

Edward Marett 15Apr.45

Surgeon.

Richardson King 1Jan.40

Assist. Surg.

William H. Thoreau 23Nov.44

4th, or South Regiment.

St. Laurence Battalion.

Colonel.

Edw. G. Le Couteur 24Sept.33

Lieutenant Colonel.

Francis J. Le Couteur 22Jan.34

Majors.

Peter Marett, *lt. col.* 22Feb.42
John Morel 1Dec.58

Captains.

Clement Nicolle, *adj.* 5May49
Edward Denize 21July58
Frank Collas 1Dec.58
John Mourant 2Dec.58
Aaron De St. Croix 3Dec.58
Philip Le Sueur 28May59
Elias A. Neel 15May63
John Pinel 16May63

Lieutenants.

George A. Buesnel 1Dec.58
Francis G. Dallain 4Dec.58
Francis B. Voisin 13June62
Elias De Carteret 14June62
Fra. L. Ahier 13June63

Ensigns.

Gautier de St. Croix 12May63
Philip Nicolle 15May63
Henry Coutanche, jun. 16May63
Geo. A. Trachy 10May64

Adj. & Assist. Inspector.

Clement Nicolle, *capt.* (*Inst. of Musk.*) 8Dec.51

Quarter Master.

Francis G. De St. Croix 8June49

Surgeon.

Philip Langlois 6Nov.63

Assist. Surg.

*

St. Helier Battalion.

Hon. Colonel.

John Le Couteur, *Adj. Gen. of Jersey Mil. & A. D. C. to the Queen* 15Nov.23

Lt. Col. Commandant.

Clement Hemery, *col.* 16Sept.53

Major.

Frederick Aubin 24May58

Captains.

Henry Bailhache, *adj.* 13Mar.52
Edward De la Taste 16Sept.53
John Bichard 20Jan.54
James M. Manger 21May55
George S. Le Gallais 29Mar.56
William J. Manger 2June57
Edward D. Le Couteur 24May58
Peter P. Gulton 31Jan.60
Francis E. Hyne 2Feb.60
Philip Le Rossignol 29Oct.60
Philip W. Le Quesne 19June61

Lieutenants.

James J. Ereant 10June58
John T. Le Riche 11June58
William L. de Gruchy 31Jan.60
Philip Baudains 29Oct.60
George F. Perrot 29Oct.60
John Voisin 19June61
Charles D. Sorel 20June61

Ensigns.

Elias P. Falle 25May60
Philip H. De Gruchy 1Feb.61
James Laurens 11Apr.62
Philip H. Guiton 9Feb.65

*

Adj. & Assist. Inspector.

Henry Bailhache, *capt.* (*Inst. of Musk.*) 1Feb.51

Surgeon.

Elias Marett 2June57

5th, or South West Regiment.

Colonel.

James K. Pipon 27Apr.50

Lt. Col. Commandant.

Edward Nicolle 20Oct.59

Majors.

George Lewis Cuming 24May61
Francis J. Le Montais 7Nov.63

Captains.

Philip Bauche 28Aug.52
Joshua Brayn, *adj.* 1Aug.55
Charles Alexandre 12Aug.57
Philip Poingdestre 20Oct.59
Robert Pipon 21Oct.59
Charles W. Le Feuvre 24May61
George Orange 7Nov.63

Lieutenants.

John Ereant 20Oct.59
Francis N. Giraudot 26Oct.59
Philip J. Blampied 24May61
James C. C. Pipon 18May63
Geo. F. Radford 19Aug.64

Ensigns.

Joshua Brayn, jun. 26Sept.63
Francis J. Alexandre 7Nov.63

Adj. & Assist. Inspector.

Joshua Brayn, *capt.* (*Inst. of Musk.*) 1Aug.55

Quarter Master.

John Sullivan 21Jan.47

Chaplain.

Rev. G. Poingdestre, *M.A.* 4Nov.59

Surgeon.

Alexander Low 7Apr.29

Assist. Surg.

*

ROYAL GUERNSEY

Adjutant General of Militia.

Aide-de Camp to the Queen.

Col. Jas. Prianlx

Militia Aides-de-Camp to the Lieut. Governor.

Lt. Col. W. J. Brown
Capt. Wm. Bell, *late* 64 F.
Capt. Julius Alphonso Carey (*extra*)

Government Secretary.

Capt. Wm. Bell, *late* 64 F.

Dep. Assist. Adj. Gen.

Capt. Osmond de Lancey Priaulx, *late* 94 F.

Commissary of Ordnance.

William Mellish 19Apr.[illegible]

Artillery Regiment.

Colonel.

Henry Giffard 29May[illegible]

Lieutenant Colonel.

Peter Le Lievre [illegible]

Major.

Philip Nicolle 24Apr.[illegible]

Captains.

Alfred M. Agnew [illegible]
Edward J. Collings 20Aug[illegible]
Peter C. Lihou 17June[illegible]
Neilson J. Roberts 18June[illegible]
W. de Putron 17Dec[illegible]
John Matthews (B) 21June[illegible]

Lieutenants.

Chas. Domaille 16May[illegible]
Giffard Le Mesurier 16May[illegible]
John F. Foster 26May[illegible]
Jas. S. Paint, *late* Alderney Reg. 31May[illegible]
John E. Paint 28Apr.[illegible]

Adj. Edw. Collings, *A.I.* 10Nov.[illegible]
Q.M. Thomas H. Agnew 24Apr.[illegible]
Surg. M. A. Corbin 29May[illegible]
A.S. Geo. Hen. Thurston 23June[illegible]

1st Regiment.

(Light Infantry.)

Lieut. Col. Commandant.

Joseph Collings, jun. 8May[illegible]

Majors.

Francis M. de Putron 16Feb.[illegible]
Stephen Bishop 28Aug.[illegible]

Captains.

T. P. Naftel, *m.* 29July[illegible]
Julius Bishop 8May[illegible]
Rawlings Dumaresq 9May[illegible]
Hirzel D. Dorey 16Feb.[illegible]
A. N. Le Patourel, *A.I.M.* 15July[illegible]
M. de Putron 8Oct.[illegible]
W. M. Jones 19Oct.[illegible]
John N. Le Patourel 7Feb.[illegible]
Eugene Cadic 7Feb.[illegible]
Theodore Bishop 19Feb.[illegible]
Thomas W. Dorey 21Jan.[illegible]
Abraham Brouard (B) 21Jan.[illegible]
John C. Le Mottée (B) 21Jan.[illegible]

Digitized by Google

Lieutenants.

Thos. de Jersey Mauger 3Nov.59
John H. Brouard 29Aug.60
Edwin A. de Putron 9Feb.61
John Art. Rougier 23Feb.61
John Le Cheminant 11Mar.61
James Pirie 16Mar.61
Chas. Robin (B) 12Apr.61
Alf. Henry Collings 14Apr.63

Adj. Thos. P. Naftel, *A. I. & Ins. M.* 1Apr.59
Q.M. Geo. Payne 29Feb.60
Surg. F.E.Carey, *M.D.* 18June63
A.S.

2nd Regiment.

(Light Infantry.)

Colonel.

Lieut. Col. Commandant.

T. B. Falla 21Aug.46

Major.

Bonamy Collings 9Jan.60

Captains.

John A. Laine 12Apr.38
James Gallienne 26Jan.51
L. D. Le Brun 1Mar.55
Sam. Whitchurch 12Nov.59
Robert S. Sorrel 6Mar.60
Thos. M. Bichard 24Feb.63
Thomas de Saumarez 24Feb.63
Adolphus Collenette 24Feb.63
Wm. H. Smithard 24Feb.63
Joseph Naftel 20Apr.63
John Dyson (B) 21Jan.64
Medbury Nicolas (B) 21Jan.64
James Le Lacheur 31Mar.64

Lieutenants.

Peter Nicholas Le Pelley 14Jan.62
Jas. Fred. Tupzeau 30May62
Nicholas P. Le Roy (B) 28Feb.63
Jas. Harcourt Ivery 5Aug.62
Reginald Carey 21Jan.64
Elias Chester Querissel 25Mar.65

Adj. Robt. S. Sorell, *A. I. & Ins. M.* 1Apr.60
Q.M. John H. Mahy 22Mar.60
Surg. Nich. H. Bisson 17Oct.44
A.S. B.Collenette, *M.D.* 26May58

3rd Regiment.

(Light Infantry.)

Lieut. Col. Commandant.

John C. Guerin 21Jan.64

Major.

Thos. Martel 7Jan.65

Captains.

Josias Le Pelley 2July50
Henry Allez 8Mar.51
Jas. Le Lievre 8Aug.54
Nich. M. Allés 21Mar.59
Thos. G. Carey 2May59
Julius A. Carey, *s.* 16Feb.61
H. Mauger 30May62
John Blanche (B) 21Jan.64
Joseph H. Parker (B) 21Jan.64

Lieutenants.

Peter Nicholas Le Ber 7Nov.61
Wm. Holmberg 27Mar.62
Thomas Jehan 3Sept.62

Adj. Josias Le Pelley, *A. I. & Ins. M.* 1Apr.59
Q.M. John Mauger 8Mar.60
Surg. Rob. G. Carey, *M.D.* 21Sept.47
A.S. Rd. Scott Boley, *M.D.* 5Apr.61

4th Regiment.

(Light Infantry.)

Lieut. Col. Commandant.

John G. de Garis 28Jan.60

Major.

Thos. Corbin 2Apr.61

Captains.

A. Simon, *ss.* 12Aug.40
Phineas Blondel (B), *ss.* 10Sept.46
John Rougier 23Mar.59
H. de Jersey Le Lacheur 24Aug.59
John Tardif, *A.I.M.* 25Aug.59
John de Garis 24Mar.59
Samuel Pearson 31Jan.63
Osmond de Lancey Priaulx, *s.* 27Aug.63
Abraham Lenfesty (B) 24Jan.61

Lieutenants.

John Andros de Lisle 4June61
Wm. Russ 31Jan 63
Geo. A. De Garis 21Feb.63

Adj. Ab. Simon, *A. I. & Ins. M.* 1Apr.59
Q.M. John D. Allaire 7Apr.60
Surg. John Roberts, *M.D.* 22Sept.47

ROYAL ALDERNEY.

Artillery.

Lieut. Col. Commandant.

Thos. N. Barbenson 14Aug.60

Captains.

Philip Mesny 30May55
Fred J. Cottle 31May55

Lieutenants.

John Le Beir 17Jan.57
Alfred J. Cottle 30Mar.58
Nich. Barbenson 22May60
John Renier 17Jan.61
Peter Herivel 9June64
Thos. John Desprès 9June64

Adj. John Renier, *lt.* 17Jan.61
Q.M. Alfred Willis 14May51
Surg. N. J. Bisson 10Mar.56

ROYAL SARK.

(Light Infantry.)

Lieut. Col. Commandant.

W. Thos. Collings 6Aug.59

Captains.

Thos. Godfray 7Mar.53
Bonamy Power 3Mar.62

Lieutenant.

Thos. Le Masurier 7Mar.53

Adj. Thos. Godfray, *Ins. M.* 1Apr.59
Surg. John Fred. Foster, *M.D.* 15Feb.62
A.S. Sydney P. Lowdell 25Mar.65

N.B.—Officers against whose names the letter "B" is placed belong to the "Reserve or Battery Corps," and do not take rank with the Officers doing duty in the Regiment.

Digitized by Google

YEOMANRY CAVALRY IN GREAT BRITAIN.

OFFICERS COMMANDING REGIMENTS OF YEOMANRY CAVALRY IN GREAT BRITAIN *are requested to report specially to the* SECRETARY OF STATE FOR WAR *the names of all Officers of their respective Regiments who may have died or retired from the Service.*

Ayrshire.

Lt. Col. Commandant.

James O. Fairlie, *late* 2 L. Gds. 17Nov.60

Lieutenant Colonel.

George Jas. Campbell 29July59

Majors.

John Hamilton, *late of* E. I. C. Navy 30Apr.62

A. W. *Earl of* Eglinton & Winton 21Aug.65

Captains.

J. R. H. Cranfurd 27July57

C. V. H. Campbell, *late* E. I. Army 7Jan.59

William Lang 24Dec.60

Charles George Shaw 30Apr.62

Rich. F. F. Campbell, *late* E. I. C. Army 30Apr.62

*

*

*

Lieutenants.

W. F. Hamilton, *late* 83 F. 6Feb.52

John Crichton 7Jan.59

Wm. Parker Adam 7Jan.59

Robt. Morrice Pollock 29July59

John Bell 24Dec.60

Evan Allan Hunter 5Aug.62

James Somervell 15July64

Thos. Mure Mure 15July65

Cornets.

Wm. Ralston Patrick 19Apr.61

F. W. B. *Lord* Rendlesham 5Apr.62

John Fullarton Patrick 30Apr.62

Wm. Sam. Cooper 8Sept.63

Fra. Thos. R. Kennedy 8Sept.63

Geo. Dyhis 15July64

Wm. M. Alexander 31Aug.64

Wm. Smith Neill 15July65

Adj. Edw. Phillips, *late* Maj. 8 Drs. 30Mar.61

Chap. Rev. J. C. Jamieson 10July44

Surg. John Campb. Haldan 30Apr.62

A.S.

V.S. Wm. Aitken 30Apr.62

Berks.

(*Hungerford.*)

Lieutenant Colonel.

William Honywood 19Aug.63

Major.

Henry R. Seymour, *late* Capt. 40 F. 19Aug.63

Captains.

Albert Richard Tull 13May62

Victor W. B. Van de Weyer 27Mar.63

Geo. Shippen Willes, *late* Lt. 3 Huss. 19Aug.63

Lieutenants.

Albert S. B. Van de Weyer 19Aug.63

Chris. Weguelin 21Aug.63

John Smith 6Sept.64

Cornets.

Philip Wroughton 26Feb.65

*

Adj. Edmund Deane 4Sept.63

Chap.

Surg. Rich. H. Barker 14Apr.54

V.S.

Buckinghamshire.

(*Royal Bucks.*)

Colonel.

*

Lieut. Col. Commandant.

Duke of Buckingham and Chandos 27May62

Lieutenant Colonel.

Brownlow Knox, *late* Capt. & Lt. Col. Sco. Fus. Gds. 27May62

Majors.

Fred. Drummond Hibbert, *late* Lt. 2 Drs. 18Mar.63

William Levi 18Mar.63

Captains.

Thomas Knox Holmes 11Aug.39

Fred. Edward Bartlett 5Apr.53

Geo. Morgan 21May58

Cha. Pilgrim, *late* 2 Drs. 21May58

Robt. B. Harvey 21May58

Visc. Kirkwall, *late* Lt. & Capt. Sco. Fus. Gds. 26Nov.60

Harvey Drummond 18Mar.63

Chas. W. Powell 21July64

Lieutenants.

Henry Small 28May58

Charles S. Greufell 24Aug.60

Henry Wm. Currie 19Mar.61

Abraham John Robarts 19July61

A. S. Oliver Massey 18Mar.63

R. Purefoy FitzGerald 18Mar.63

Matt. S. Grenville Knapp 18Mar.63

*

Cornets.

John H. Bryant 26Nov.60

Edw. Chapman Clayton 18Mar.63

Wm. Thos. Cavendish 18Mar.63

Nath. Meyer de Rothschild 31Mar.63

Egerton Hubbard 4Aug.65

Frank D. S. de Vahl 5Oct.65

Adj. Thomas Wells, *capt. late* Lt. 4 Drs. 15Sept.46

Hon. Chap. Rev. William A. Uthwatt 24Aug.58

Surg. W. J. Bryant, *M. D.* 30Mar.56

A.S. Henry Walter Kiallmark 17May60

V.S.

Buckinghamshire.

(*Taplow.*)

Capt. Commandant.

Nath. Grace Lambert 29Aug.63

Lieutenant.

E. T. Bradford 15Apr.36

Cornet.

Thos. Troy, r. h.p. Roy. H. Gds 17May54

Scarlet.

Cheshire.

(*Earl of Chester's.*)

Lt. Col. Commandant.

Right Hon. Geo. Warren *Lord* De Tabley 30Nov.47

Lieutenant Colonel.

Sir P. De Malpas Grey Egerton, *Bt.* 30Nov.47

Major.

W. Tatton *Lord* Egerton 5May63

Captains.

Hugh Lupus *Earl* Grosvenor 30Nov.47

Chas. R. B. Legh 20Mar.48

Edward Marsland 10Mar.51

J. W. Fox, *late* Capt. 12 Lanc. 10May53

Art. H. Davenport, *late* Lt. 1 Life Gds. 30Aug.54

Chas. Geo. Cholmondeley, *late* Capt. 1 Cheshire Mil. 20June56

S. H. Widdrington 29May58

John Coutts Antrobus 15Feb.60

Hon. Wilbraham Egerton 5May63

Piers E. Warburton 10June65

Lieutenants.

Wm. Devereux Nicholls 15Apr.51

Henry Hill 20Jan.52

James Holdforth 1June52

Hon. John B. L. Warren 25May58

Edw. Harrison Solly 15Feb.60

Wm. Core Brocklehurst 20Apr.61

Hon. Edw. Kenyon 10Jan.63

Wm. T. Pownall 5May63

Wm. Maysmor Williams 10June65

*

Digitized by Google

Cornets.

...erre Fairbairn 15July58
...n. Pearson 10Dec.59
...ry J. Holder Hogg 20Feb.60
...ert S. Barry 5Jan.61
...n. Barbour 20Dec.62
...ed Pearson 15Apr.64
...n. Stapleton Cotton 5Nov.64

...Henry Hill, Capt. Unatt. 11July36

...W.M'Ewen, *M.D.* 30Dec.57
...Jas. E. Moreton 5May63

Denbighshire.

Lieutenant Colonel.

...J. Tottenham, *late* Capt. ...life Gds. 12June57

Major.

...n. Wm. E. Fitzmaurice, *late* ...t Life Gds. 26Apr.64

Captains.

...ur. Reid 1Sept.58
...n. Peel Ebelston 22July59
...n. Leyland, *late* Lieut. ...Life Gds. 22Mar.62
...ey G. H. Rowley, Capt. ...life Gds. 26Apr.64

Lieutenants.

...Richardson Barnes 2Jan.60
...n Doug. Wynne Griffith 12Apr.61
...uallis Tottenham 26Apr.64
...Posnett 12May64

Cornets.

...Edwin Taunton 2Jan.60
...Thorold 12Apr.61
...S. Mainwaring 26Apr.64
...R. Richardson, *late* ...life Gds. 28July64
...John Jarvis, *late* 2 Life ...ds. 1Oct.62
...John Edmonds 30Sept.62

Derbyshire.

Lieut. Colonel.

...s. Rob. Colvile 1Apr.64

Major.

...Mylles Cave Browne Cave, ...t. *late* Lt. 11 Huss. 1Apr.64

Captains.

...n. Wm. Evans 1Apr.64
...n. Sacheverell Chandos-...ole 1Apr.64
...ert P. Mosley, *late* Capt. ...1 Huss. 7Mar.65
...diers C. Radford 15Apr.65

Lieutenants.

...hn Huish 9Nov.55
...ary Boden 3Aug.63
...as. R. Levett, *late* Capt. ...l Dr. Gds. 7Mar.65

Cornets.

...ert S. Milnes 2Feb.56
...illiam Sale 1Apr.64
...offrey Meynell 7Mar.65

...dj. John Mould, Capt. h.p. *late* 7 Huss. 21Sept.64
...I.S.*

Royal 1st Devon.

(Exeter.)

Lt. Col. Commandant.

Sir J. T. Buller Duckworth, *Bt.* 16Nov.63

Lieutenant Colonel.

Wm. R. *Earl of* Devon 3May65

Majors.

Thomas Snow 4Mar.62
Aug. F. G. W. *Lord* Poltimore 3May65

Captains.

Thomas Dyke Acland 17Aug.42
Francis Baring Short 1Sept.42
Edw. Andrew Sanders 29July44
John Garratt 24Dec.45
James Howard Buller 4Mar.62
Jas. Templer 25Apr.63
Wm. Barnes 8May63
E. B. *Lord* Courtenay 1Apr.64
Walter Palk Carew, *late* Capt. R. H. Gds. 8June65

Lieutenants.

Edward Trood 24Dec.45
William M. Snow 19June43
Thos. H. Newman 6Apr.54
Gilb. Maxwell Walsh 27Feb.55
Wentworth Wm. Buller 12Jan.57
Henry William Clarke 31Dec.59
Francis Garratt, *late* Capt. 3 Dr. Gds. 27Apr.61
Edmund Newman Snow 4Mar.62
Rob. Wm. Head 1Apr.64

Cornets.

John Northmore 31Dec.59
Rich. Preston Bishop 31Dec.59
John W. Sillifant 23Dec.61
Richard Marker 7Oct.62
Chas. A. W. Troyte 25Apr.63
Wm. Barnes 1Apr.64
Lawr. H. Palk 9Apr.64
*
*

Adj. Wm. Veall Greetham, *late* Capt. 15 Drs. 7Mar.61
Chap. Rev. Jas. Buller Kitson 8May59
Surg. Wm. C. Hunt 5June60
V.S. Edwin Drake 15May52

Royal North Devon.

(Mounted Rifles.)

Lt. Col. Commandant.

Rt. Hon. Hugh, *Earl* Fortescue 22Nov.62

Lieutenant Colonel.

Sir Authur Chichester, *Bt.*, *late* Capt. 7 Huss. 22Nov.62

Major.

Hon. Chas. Henry R. Trefusis 22Nov.62

Captains.

Lewis Risdon Heysett 4Apr.32
George Bragenton 14Aug.47
Alfred Robert Hole, *late* Lt. 4 Lt. Dr. 8Feb.51
Hen. Ley, *late* Lt. R.N. 29Sept.53
Adderly Barton Wren 24May54
Wm. Anthony Deane 20Apr.55
J. Curzon M. Stevens 30Nov.58
John George Johnson 6Jan.59

Lieutenants.

Lawrence Desborough 27May54
Charles Chichester 7Mar.55
W. B. H. Coham 20Apr.55
John P. S. Marshall 13Mar.56
Hugh Mallet, *late* Lt. 9 Lanc. 5Jan.59
Chas. Edw. Radclyffe 22Nov.62
Hon. Mark G. K. Rolle 20Oct.63
Edw. Cecil Bisshopp 1Feb.65
*

Cornets.

Charles H. Williams 27May60
Michael Rimmington 22Nov.62
Sir Alex. P. B. Chichester, *Bt.* 1Jan.64
Rob. F. Wren 31May64
Windham H. Holley 4July64
Chappell Wm. Hodge 4July64
Hon. Walter R. Trefusis 17Mar.65
*

Adj. J. Nixon Macartney, *late* Bt. Maj. 7 Dr. Gds. 16July56
Chap. Rev. S. Buckland 28June53
Surg. C. Colwill Turner 22Jan.51
A.S. Chas. Rich. Jones 25May53
Vet.Surg. T. D. Gregory 13Apr.52

Dorset.

(Queen's Own.)

Lt. Col. Commandant.

Lord Rivers 25July56

Lieutenant Colonel.

Lord Digby, *late* Lt. 9 Lanc. 26July56

Majors.

Henry Frampton 8Dec.52
H. J. Farquharson 17Dec.62

Captains.

John Floyer 8Dec.52
John Clavell Mansel 26July56
Marwood S. Yeatman 20Apr.58
John D. W. Digby 14Mar.62
Sir Richard Geo. Glyn, *Bt.*, *late* Capt. 1 Dr. 17Dec.62
C. J. T. Hambro 17Dec.62

Lieutenants.

Herbert Williams *(supern.)* 21Sept.38
William Ffooks 29Aug.46
Aug. Billett Foster 8Dec.52
Thos. Bowyer Bowyer, *late* Lt. 73 F. 25May55
Lord R. de Aquila Grosvenor 20Apr.58
Lionel S. W. Dawson Damer, *late* Lt. & Capt. Sco. F. Gds. 20Apr.58
Wm. Montagu Calcraft 20June62
*

Cornets.

Benj. Pearkes Gundry 7Apr.52
Sir Ivor Bertie Guest, *Bt.* 20Apr.58
Montague John Guest, *late* Lt. Rif. Brig. 8June59
Sir Fred. John Wm. Johnstone, *Bt.* 20June62
John B. Smith-Marriott, *late* Lt. 4 Dn. Gds. 13Jan.65
Reginald J. Weld 31Mar.65

Adj. Chas. Tindal Griffis, *late* Capt. 14 Lt. Drs. 30July55
Surg. John Good 15June57
A.S. Geo. Williamson Daniell *(supern.)* 15June57
Vet. Surg.

Digitized by Google

Essex.

(West Essex.)

Lt. Col. Commandant.

George Palmer 1Feb.60

Major.

J. W. P. Watlington 1Feb.60

Captains.

S. Bolton Edenborough 23July52
Robert Torrens 12Aug.62
T. Duff Cater 21May63
Archdale V. Palmer 14Dec.63
Sir Wm. Wake, *Bt.* 11Oct.64

Lieutenants.

William Scott 3Apr.60
William Davis 10May60
J. Dore Williams 12July61
George E. Pritchett 21May63
Frederick Edenborough 26May63

Cornets.

Ralph C. Palmer 12July61
Jos. Fred. Jessopp 21May63
Sir Chas. H. Leslie, *Bt.* 26May63
*

Adj. Roger Dawson Upton, *late* Capt. 9 Lanc. 19Jan.63
Chap. Rev. P. Johnson, *M.A.*
Surg. Fred. Collins, *M.D.* 28Sept.58
A.S.
V.S. Sam. A. Baker 3Apr.60

Gloucestershire.

(Roy. Gloucestershire Huss.)

Lt. Col. Commandant.

Duke of Beaufort, Bt. Lt. Col. *late* h.p. Unatt. 2May54

Lieutenant Colonels.

Chas. Wm. Miles, *late* Capt. 17 Lanc. 6May58
Hon. F. W. Fitzhardinge Berkeley, *late* Capt. Roy. H. Gds. (*supern.*) 5May59

Majors.

Hon. Godfrey C. Morgan, *late* Capt. 17 Lanc. 20May56
Albany B. Savile, *late* Lt. 7 Huss. 26Apr.62

Captains.

R. Blagden Hale 10Dec.36
William Moore Adey 21Mar.48
C. F. Cregoe Colmore, *late* Lt. 7 Huss. 13Apr.53
Reb. Stayner Holford 25Nov.57
E. Probyn, *late* Lt. 6 Dr. 22Mar.61
Hen. Cruger W. Miles 29Mar.62
Rt. Hon. Rich. *Lord* Raglan 1Nov.64
John E. Dorington 24Aug.65

Lieutenants.

William John Phelps 18Jan.53
Wm. Osborne Maclaine 7Nov.54
Hen. Sales Scobell, *late* Capt. 2 Drs. 30May56
John C. *Visc.* Canterbury 30May56
Hugh Darby Owen 5May59
W. Francis Wrangham 29May61
John Rolt 23June62
John Allan Rolls 23June62
G. E. L. Baker 24Aug.65
H. J. Clifford 24Aug.65

Cornets.

Chas. P. *Visc.* Royston, *late* Lt. 11 Huss. 29May61
Wm. G. Craven, *late* Lt. 1 Life Gds. 29May61
Wm. Fred. H. Beach 21Feb.63
John Inglis Jones, *late* Lt. Roy. H. Gds. 24Dec.63
Charles C. Hopkinson 29Dec.63
Percy F. R. Barker 24Aug.65
Lionel E. Darell 24Aug.65
Edward T. G. Darell 24Aug.65

Adj. Henry Baring, *capt. late* Capt. 17 Lanc. 15Aug.63
Surg. Hen. Mills Grace 23Jan.43
A.S. J. Cumley Wickham 11Feb.45
Vet. Surg. S. H. Withers 21Jan.43

Hampshire.

(Hants.)

Lt. Col. Commandant.

Chas. *Viscount* Eversley, *Col. & A. D. C. to the Queen* 19Feb.31

Lieutenant Colonel.

Sir H. B. P. St. John Mildmay, *Bt. late* Capt. 2 Dr. Gds. 3Mar.62

Major.

Earl of Carnarvon 3Mar.62

Captains.

Thos. Geo. Baring 12Apr.54
Geo. Sclater Booth 17Mar.58
Wm. Wither B. Beach 17Mar.58
Hon. Rob. Art. Arundell, *late* Lt. 2 Life Gds. 2Jan.62
Walter Jervis Long 3Mar.62
*

Lieutenants.

Geo. A. Jervoise Scott 17Mar.58
George S. Lefevre 5Jan.61
Denzil Thos. Chamberlayne, *late* Capt. 13 Lt. Drs. 2Jan.62
Alfred Bonham-Carter 21Apr.62
Wm. Howley Kingsmill 13May63
Fra. P. Pigott S. Conant, *late* Capt. 16 Lanc. 13May63

Cornets.

Henry L. Hunter 17Mar.58
Geo. Jas. Drummond 24Feb.59
John W. Lamb 5Jan.61
Geo. Long 23Nov.61
Chas. Alf. Wm. Rycroft 5July62
*

Adj. W. M. Powell, *capt., late* Capt. 6 Dr. 5Apr.54
Chap.
Surg. R. S. Hill 12Sept.46

North Herts.

Captain.

Thos. Fred. Halsey 25Feb.[illegible]

Lieutenant.

James Smyth 29Apr.[illegible]

Cornet.

Henry M. Pryor, *late* 60 F. 20Apr.[illegible]

Adj.
Chap.
Surg.
Vet. Surg.

South Herts.

Lieutenant Colonel.

Arthur De Vere *Visc.* Maiden, *late* Lt. Roy. H. Gds. 25Sept.[illegible]

Major.

G. Fearnley Whittingstall, *late* Capt. 12 Lanc. 25Sept.[illegible]

Captains.

Abel Smith 12Nov.[illegible]
Horace Jas. Smith 26Nov.[illegible]
Henry J. Toulmin 24Mar.[illegible]
Thos. Fred. Halsey 24Mar.[illegible]

Lieutenants.

James Bishop 25[illegible]
Robert Smith 12[illegible]
Charles Peter Christie 24[illegible]
*
*

Cornets.

George Hanbury 6[illegible]
Samuel Geo. Smith 12[illegible]
Sidney Wilson 2[illegible]
Alex. Thos. Binny 16[illegible]
Walter E. Grimston 20[illegible]

Adj. C. Townshend Murdoch, *late* Lt. Rif. Brig. 21[illegible]
Chap.
Surg. Charles Drage 24[illegible]
Vet. Surg.

Royal East Kent.

(Mounted Rifles.

Lieut. Col. Commandant.

G. H. *Earl of* Mount Charles, Maj. & Lt. Col. 1 Life Gds. 2[illegible]

Lieutenant Colonel.

Hon. George Watson Wake, *late* Capt. R. Horse Gds. 18[illegible]

Majors.

P. Oxenden Papillon 17[illegible]
Edward L. Pemberton 24[illegible]

Captains.

Sir Courtenay Honywood, *Bt.* 2[illegible]
Henry Denne 24[illegible]
Loftus L. Pemberton 24[illegible]
Alex. Geo. Dickson, *late* Maj. 13 Drs. 17[illegible]
Thos. Lambert, *late* Capt. Roy. Art. 19[illegible]

Lieutenants.

Chas. Wheler Wheler 1[illegible]
Edmund Pepys, *late* 1 Dr. 21[illegible]
Francis Phillips 24[illegible]
Rt. Hon. S. G. *Lord* Cranworth, *late* Roy. H. Gds. 18[illegible]
Wm. H. Willats 13[illegible]
Henry Pemberton 10[illegible]

Digitized by Google

Cornets.

Henry J. Tufton 11May63
Rob. Alured Denne, *late* R.N. 19June63
Charles *Visc.* Marsham 24Feb.64
Frederick Luck 13Mar.65
*
*

Adj. Wm. P. Hesketh, *capt.*, *late* 18 Huss. 19Apr.63
Chap. Rev. J. Morland Rice, *B.D.* 18June55
Surg. A. Sicard, *M.D.* 11May63
Vet. Surg.

West Kent.

(*Queen's Own.*)

Lt. Col. Commandant.

Earl of Darnley 28Apr.63

Major.

John W. Stratford 28Apr.63

Captains.

Wm. Smith Nicholson 28Apr.63
W. T. Prentis, *late* Capt. 2 Drs. 29Apr.63
Charles Lawrie 17Dec.63
Charles Whitehead 7Mar.65

Lieutenants.

Jas. Fred. Edmeades 23May63
Richard Benyon Berens 17Dec.63
Henry Lubbock 23May64
Harcourt Jas. Lees 22June65

Cornets.

Neville Lubbock 23May63
Wm. J. N. Angerstein 7Mar.65
Wm. Jas. Thompson 19May65
*

Adj. T. R. Silver, *capt.* h.p. Cor. 11 Lt. Drs. 27Nov.56
Chap. The *Hon.* and *Rev.* Edwd. Bligh 10July55
Surg. Adam R. Martin 21May63
V.S.

Lanarkshire.

Lt. Col. Commandant.

Major.

Archibald Gerard, *late* Lt. 92 F. 31Dec.56

Captains.

George Vere Irving 29July51
J. G. Chancellor 18Apr.55
Wm. Wallace Hozier, *late* Lt. 2 Dr. 13Aug.57
Hector Fred. M'Lean 4Apr.61

Lieutenants.

Wm. Allan Waddrop, *late* Lt. 2 Drs. 30Apr.58
J. Hamilton Montgomery, *late* Cor. R. H. Gds. 3Apr.61
Wm. D. Collyer 4Apr.61
Thos. Dunlop Findlay 25Dec.62
Henry M. Hozier, Lieut. 2 Life Gds. (*supern.*) 3Mar.65

Cornets.

Archibald Stein 7May59
Jas. Paterson 3Apr.61
James Murray 29Apr.61
Rt. Hon. Lord C. G. A. Hamilton 25Dec.62

Adj.
Chap.
Surg. Robert Logan 26Aug.61
Vet. Surg.

Lanarkshire.

(*Queen's Own Royal Glasgow and Lower Ward of Lanarkshire.*)

Major Commandant.

J. Glencairn Carter Hamilton, *late* Capt. 2 Life Gds. 30Dec.56

Captains.

Geo. Campbell, *late* Capt. 1 Drs. 10Dec.57
C. A. *Lord* Dunglas 18Feb.59
George Lumsden 21Apr.63
Jas. S. S. Stuart, *late* Capt. 1 Dr. Gds. 8July63

Lieutenants.

Wm. *Duke of* Hamilton 14July62
Alex. Ewing 21Apr.63
Hugh Neilson 22Apr.63
Chas. B. Findlay 12Apr.65

Cornets.

Stewart S. Robertson 6May60
John Black 21Apr.63
Wm. C. Lade 22Apr.63
Jas. M'Bride 12Apr.65

Adj. Sir T. Paterson, *late* Capt. 7 Huss. 16June49
Chap.
Surg. R. D. Reid, *M.D.* 10Apr.54
V.S.

Duke of Lancaster's Own.

Lt. Col. Commandant.

Hon. Algernon Fulke Egerton 15Dec.62

Lieutenant Colonel.

*

Major.

John Langshaw 27July55

Captains.

Marquis of Hartington 29Nov.55
William Edward Royds (*supern.*) 12Nov.57
John N. Fazakerley 22June63
Charles Patrick 25Sept.63
Le Gendre N. Starkie 23Feb.64
A. E. H. G. *Visct.* Grey de Wilton, *late* Lieut. 1 Life Gds. 10Mar.64

Lieutenants.

Eustace J. Wilson Patten, Capt. 1 Life Gds. 28June59
John P. C. Starkie 17Aug.59
Clement Molyneux Royds 25Sept.63
Rich. Hen. Ainsworth 23Feb.64
Edw. Stanley Heywood 22Mar.64

Cornets.

Rt. Hon. Lord F. C. Cavendish 17Aug.59
Howarth Ashton 7Nov.63
Herbert Fletcher 23Feb.64
Rt. Hon. Fra. *Earl of* Ellesmere 13May64
*

Adj. Charlie Berkeley Molyneux, *capt. late* Capt. 4 Lt. Drs. 11Dec.56
Chap.
Surg. Thomas Howitt 3June45
V.S.

Lancashire Hussars.

Lieutenant Colonel.

Sir R. T. Gerard, *Bt. late* Capt. 6 Drs. 27July55

Major.

Fred. Sewallis Gerard, *late* Lt. 9 Lanc. 8Aug.59

Captains.

Wm. Ince Anderton, *late* Lt. 17 Lanc. 24Feb.55
Wm. John Legh, *late* 21 F. 26July58
Rt. Hon. E. B. W. *Lord* Skelmersdale
Joscelyn T. Fazakerley-Westby, *late* 2 Drs. 30June62

Lieutenants.

Fred. Wm. Earle 8Aug.59
Edw. Hen. Petre 10Dec.59
Thos. Arth. *Visc.* Southwell, *late* Lt. 13 Drs. 14July64
Charles W. Bell, *late* Lt. 15 Huss. 14July64

Cornets.

Adolphus Mouberts 24Mar.52
Thos. E. Withington 14July64
Edm. Park Yates, *late* Capt. 1 Drs. 20Sept.64
Hon. Fred. Art. Stanley, Lt. & Capt. Gren. Gds. 2Jan.65
Adj.
Chap.
Surg. Jas. P. Scowcroft 4June59
V.S.

Leicestershire.

(" *Prince Albert's Own.*")

Lt. Col. Commandant.

Rich. W. P. *Earl* Howe 16Oct.60

Lieutenant Colonels.

George A. F. L. *Visc.* Curzon 15Nov.60
Hon. Charles Powys, *late* Maj. 9 Drs. (*supern.*) 17Nov.60

Majors.

John B. Story 17Nov.60
Charles Thomas Freer, *late* Lt. 7 F. 13May63

Captains.

Viscount Campden 12Aug.50
F. Palmer, *late* Capt. 36 F. 30June55
G. H. Finch 23May60
Richard P. Apthorpe, *late* Capt. 14 Lt. Drs. 21May60
Henry T. Boultbee, *late* Capt. R. A. 17Nov.60
John B. Story, jun. 19Nov.60
Edw. Finch Dawson, *late* Capt. 6 Drs. 25Nov.61
R. L. De Capel Brooke 17Apr.63
Ambrose C. Lisle Phillipps de Lisle 22Apr.64
James Wm. Baillie 18Jan.65

Lieutenants.

Hon. Edw. S. Russell 12Aug.50
Wm. Hen. Macaulay 29Mar.53
Duncombe S. Perkins 15Mar.59
C. Phillips 23May60
Thomas Leigh 25Nov.61
James Heger Douglass 17Apr.63
Harry L. Powys-Keck 28Dec.63
Hon. Henry Strutt 2May64
Francis Sutton 18Jan.65
Godfrey P. Chapman 23June65
*

Cornets.

Aug. Chas. Johnson 15Mar.59
T. H. Watson 23May60
Henry W. C. P. *Marquis of* Hastings 17Nov.60
Fra. Wm. Paget 25Nov.61
John Henry Smith 24Dec.62
Edw. W. C. Middleton 13May63
Geo. Ernest Paget, Lieut. R. Horse Gds. 19Oct.64
Charles Sutton 23June65
Henry Edw. Hole 23June65
* *

Digitized by Google

Adj. John Gibsone, *late* Capt. 17 Lanc. 18Sept.63
Chap.Rev. H.J.Hoskins 21Oct.62
Surg. Wm. Derington 25Nov.61
A.S. Chas.Morton Sidley 27Oct.62
V.S. Fred. Bailey 21Oct.62

Mid-Lothian.

Lieut. Col. Commandant.
S. J. W. D. *Earl of* Morton, *late* 11 Huss. 22July53

Lieutenant Colonel.
The Earl of Dalkeith 12July56

Major.
Rob. B. W. Ramsay 12July56

Captains.
Sir Wm. Baillie, *Bt.* 18Feb.59
Andrew Gillon 3July54
Lord H. J. D. M. Scott 12July56
James Forman 12July56
John Inglis, *late* Capt. 11 Huss. 29June58
Lord W. C. M. D. Scott, *late* Capt. 15 Huss. 30Mar.63
R. H. J. Stewart, *late* Capt. 13 Lt. Drs. 4June64
*

Lieutenants.
Earl of Buchan 18May55
John Turnbull 15Oct.60
Sir David Wedderburn, *Bt.* 15Nov.60
Jas. Turnbull 30Mar.63
Chas. W. R. Ramsay 30Mar.63
Tho. Macknight Crawford, *late* Lt. 93 F. 4June64
Sholto G. W. *Lord* Aberdour 4June64
Rob.K.A.D.Cunyngham 13Feb.65

Cornets.
Alex. Pringle 28Jan.63
Allan B. Macallan 16June64
*
*
* * * *

Adj. John Harrison, *late* Capt. 4 Lt. Drs. 27May45
Chap.
Surg. T Peacock, *M.D.* 14July59
A.S. Wm.Chalmers Fowler, *M.D.* 14July59
V.S.

East Lothian.

Lt. Col. Commandant.
Earl of Haddington 13July61

Major.
Thos. S. M. Innes 25May65

Captains.
Hen. M. Davidson (*supern.*) 9Feb.58
Charles Balfour, *late* Lt. & Capt. Gren. Gds. 13July61
Lord Binning 24May62
*

Lieutenants.
Archibald Brown 8July54
R. C. Sinclair, *late* Capt. 38 F. 13July61
Archibald C. C. Renton 23Apr.63

Cornets.
John G.B.Hepburn, jun. 22July63
Henry Davidson 12July65
*

Adj.
Chap.
A.S. D.H.Somerville, *M.D.* 6May64
V.S.

Middlesex.

(*Uxbridge.*)

Captains.
Hubert De Burgh 5Jan.31
Frederick William Cox 10Feb.49

Lieutenants.
Chas. N. Newdigate 6Mar.37
Henry R. Boucherett, *late* Capt. 17 Lanc. 20Mar.58

Cornets.
Charles Henry Mills 20Apr.52
Wm. Capel C. Thornhill *late* Capt. 23 F. 20Mar.58
Adj. Geo. S. Corbett, *act. late* 14 Lt. Drs.
Chap.
Surg.
V.S

Montgomeryshire.

Lieutenant Colonel.
Sir Watkin Williams Wynn, *Bt.* *late* Lt. 1 Life Gds. 26Jan.44

Major.
Rt. Hon. G. H. R.C. S. *Earl* Vane, *late* Lt. 1 Life Gds. 18Aug.59

Captains.
C. W. W. Wynn 4May47
Robert Davies Jones 3Mar.49
Edmund E. Peel 18Aug.59
Wm. Hen. Adams 25Sept.62
John Dugdale 25Sept.62
John Edm. Severne, *late* Capt. 16 Lanc. 28Sept.63

Lieutenants.
Arthur S. Tripp 18Aug.59
Rich. Rob. Wingfield 18Jan.60
Thos. Bulkeley, *late* Capt. 1 Life Gds. 22Nov.61
Lumley Buckley Williames 25Sept.62
Clement Art. Thruston 25Sept.62
Walter C. Wingfield, *late* Capt. 1 Dr. Gds. 21Mar.64

Cornets.
Richd. Edw. Beck, *late* Capt. 89 F. 9Apr.61
Richard John Edmunds 22Nov.61
Wm. Rob. M. Wynne 21July64
Wm. Grenville Williams 21July64
Thos. Fred. Bulkeley 21July64
Art. Evan Williams 30Sept.64
Adj. N. Burtinson, *capt.* 7Oct.45
Chap.
Surg. M. Lloyd Jones 21Mar.31
V.S. Thos. Walley 21Mar.64

Northamptonshire.

(*Royal Kettering.*)

Capt. Commandant.
Thos. Cockayne Maunsell, *late* Capt. 12 Lanc. 2July[illegible]
Captains.
*
Lieutenant.
Joseph Thomas Wetherall, *late* Capt. 6 Dr. 6Aug[illegible]
Cornet.
Sackville Geo. Stopford 28Dec[illegible]
Adj.
Chap.
Hon. Surg. Jas. Logan, *M.D.* 28Nov[illegible]
V.S.

Northumberland and Newcastle.

Lieutenant Colonel.
Matthew Bell 30Aug[illegible]
Major.
Sir M. W. Ridley, *Bt.* 12Sept[illegible]
Captains.
Matthew Clayton 22Aug[illegible]
Bryan Burrell, *late* Capt. 4 Dr. Gds. 20Aug[illegible]
Thomas James 17Aug[illegible]
Rob. Bell, *late* Bt. Maj. 5 Dr. Gds. 4Sept[illegible]
Chas. Fra. Shum, *late* Capt. 17 L[illegible] 4Sept[illegible]
Hon. H. G. Liddell 19Dec[illegible]
Henry Wm. Fenwick 5Aug[illegible]
Lieutenants.
Hon. Wm. George Grey 1Sept[illegible]
John Anderson 13Sept[illegible]
Wm. Losh Anderson 4Sept[illegible]
Matthew Chas. Woods 24Aug[illegible]
Henry Parker 19Dec[illegible]
Cadogan Hodgson Cadogan 19Dec[illegible]
Thos. Salkeld Bramwell, 14Aug[illegible]
Cornets.
Chas. Murray Adamson 15Sept[illegible]
Geo. Henry Shum-Storey 18Oct[illegible]
Chas. John Reed, *late* Maj. Northd. Mil. Art. 19Dec[illegible]
William Strother 19Dec[illegible]
Geo. Ant. Fenwick 14Aug[illegible]
Matt. W. Ridley 19Sept[illegible]
Wm. Geo. Woods 19Sept[illegible]
Adj. Rob. L. Parker, *late* Capt. 15 Huss. 13Sept[illegible]
Chap.
Surg. George V. Heath 15Sept[illegible]
V.S. Clement Stephenson 1[illegible]

Nottinghamshire.

(*Southern Nottinghamshire.*)

Lieut. Col. Commandant.
Robert Holden 26Apr[illegible]
Lieutenant Colonel.
T. Broughton Charlton 3Mar[illegible]
Major.
T. B. T. Hildyard 3Mar[illegible]

Digitized by Google

Captains.

Henry Sherbrooke 18Apr.48
Lord Manvers 12Feb.51
John Halsden 6Mar.55
Lord Stanhope, *late* Lieut.
Roy. H. Gds. 3Mar.65
Capt. Wm. Clowes 5Apr.65

Lieutenants.

Hon. Savile Lumley 25Jan.47
Thos. Davidson, *late* Capt. 6 Drs. 28Apr.54
Francis George Rawson 16June57
Wm. Bradshaw, jun. 26Apr.59
Henry Brevor 24Apr.63
John C. Musters 3Mar.65
Thomas Bromley 3Mar.65
Capt. W. Sherlock, *late* Capt. R. F. 3Mar.65
John Fellows 5Apr.65

Cornets.

Wm. Nicholas Smith 24Apr.63
John Henry Gill 3Mar.65
Thos. Barber, jun. 5Apr.65
John L. Francklin 20Apr.65
George B. Davy 20Apr.65

Adj. J. T. Wightman, capt. late Lt. 11 Huss. 12Feb.51
Chap.
Rev. William Wright 18Feb.26
Rev. Hen. Pyatt 31Dec.58

Nottinghamshire.

(Sherwood Rangers.)

Lieut. Col. Commandant.

Wm. Weldtt, *late* Lt. 17 Lanc. 13Jan.65

Major.

H. M. Sutton 3Mar.65

Captains.

John Vessey Machin 27Apr.61
Hen. Eyre, *late* Lt. Rif. Br. 5Feb.62
James Thorpe 8May65

Lieutenants.

Wm. Knight H. R. White 5Apr.60
Alfred Brodhurst 27Apr.61
Thos. Fred. Burnaby 19May62
Chas. Tylden Wright 13June63
Jas. Wm. Mitchell 8May65
Chas. Dymoke Robinson 8May65

Cornets.

Fra. F. Anderson 13June63
Hon. G. E. Milnes Monckton 8May65
William Walker 8May65

Adj.
Chap. Rev. Sam. R. Hole 8May65
Surg. James Prior Lacy 25Sept.29
V.S.

Oxfordshire.

(Queen's Own, Oxford.)

Lieut. Col. Commandant.

F. G. *Lord* Churchill 5Apr.47

Lieut. Colonel.

Lord A. S. Churchill, *late* 4 Lt. Drs. 25Apr.60

Majors.

Henry Barnett 25Apr.60
Benjamin John Whippy 11Apr.64

Captains.

John Lock Stratton 5May55
Fra. Horatio FitzRoy 13Apr.58
Clement C. Dormer 13Apr.58
Edmund Ruck-Keene, *late* Maj. 2 Dr. Gds. 11May59
Hon. J. F. T. W. Fiennes 25Apr.60
Henry Lomax Gaskell 11Apr.64

Lieutenants.

T. R. B. Cartwright 31May55
Hon. Wm. Hen. John North, *late* Lt. 1 Life Gds. 6May59
Edw. Slater Harrison 13Aug.59
Alex. Wm. Hall 29Apr.63
Holford Cotton Risley 8June63
B. Ransay, *late* Capt. 62 F. 11Apr.64
John Baskerville, Capt. 14 Huss. 9May65

Cornets.

Henry *Lord* Howard 17May58
Walter D. Shirley, *late* Lt. 50 F. & Maj. Monahan Mil. 15May61
Wm. M. Foster Melliar 20May62
Wm. D. Mackenzie 29Apr.63
Hon. Gerald N. Dillon 8June63
Harman Grisewood, jun. 21Apr 65

Adj. Fred. L. Dashwood, *capt. late* 16 Lt. Drs. 2Dec.57
Chap.
Surg. Fred. Taylor 21Apr.65
V.S.

Pembroke.

(Castlemartin.)

Major.

F. L. S. M. *Baron* de Rutzen Frentz 20May64

Captains.

Thomas Mansel 21Feb.43
J. Robertson Bryant 12June52
John Leach 27May64

Lieutenants.

Thomas Stokes 24May55
Decimus Williams Byers 27Jan.57 *

Cornets.

Fred. Lanning 20Mar.63
Geo. W. Dunn 23Mar.65
Robert Ward 24Mar.65

Adj.
Chap.
Surg. Douglas Arthur Reid, *M.D. late* 90 F. 13Aug.57
V S.

North Salop.

(North Salopian.)

Lt. Col. Commandant.

Rowland *Viscount* Hill, *late* Cor. Roy. H. Gds. 18Aug.24

Lieutenant Colonel.

George Stavely Hill, *late* Capt. Roy. H. Gds. 18Mar.61

Majors.

Hon. Chas. H. Cust, *late* Capt. Roy. H. Gds. 13Feb.63
Lord Art. E. Hill Trevor 24Feb.63

Captains.

Sir Vincent R. Corbet, *Bart. late* Lt. Roy. H. Gds. 24July54
W. Kenyon Slaney, *late* Capt. E. I. C. S. 24July54
Rich. Lloyd, *late* Gren. Gds. 7Jan.57
Henry F. Cust, *late* Capt. 6 Huss. 18Mar.59
Hon. Rowland Clegg Hill 18Mar.61
Edmund Wright 13Feb.63
Philip Wm. Godsal 13Feb.63
Thos. Hugh Sandford 12Jan.64

Lieutenants.

George Stanton 22Apr.43
B. H. B. Owen 29Nov.50
Isaac Scott Hodgson 24July54
Wm. Shakeshaft Lawley 7Jan.57
Rowland Jones Venables 7Jan.57
John R. O. Gore 13Feb.63
Henry Reginald Corbet 12Jan.64
Sir H. Hope Edwardes, *Bt., late* Lt. 85 F. 10June65

Cornets.

Hen. B. W. W. Wynn 7Jan.57
J. Henshaw N. Walford 18Mar.59
Leopold Cust 18Mar.61
Thos. Fletcher Boughey 18Mar.61
Salisbury K. Mainwaring 13Feb.63
John Jones 12Jan.64
Visc. Newry 10June65
Hon. Geo. Thos. Kenyon 10June65

Adj. Rich. Playne Smith, *capt., late* Maj. 10 Huss. 30July64
Chap.
Surg. S. Betton Gwynne 10July52
V.S. Jas. John Jenks 13Feb.63

South Salop.

(South Salopian.)

Lieutenant Colonel.

Edw. Jas. *Earl of* Powis 29Feb.48

Major.

Hon. H. Wentworth Powys, 26Sept.57

Captains.

Ralph Meyricke Leeke 19Apr.41

Digitized by Google

O. G. C. *Earl of* Bradford 9May44
Charles Spencer Lloyd 18Apr.49
William Butler Lloyd 23Feb.61
Thos. C. D. Whitmore 10June65
Cha. Geo. Wingfield, *late* Lt. 71 F. 26July65

Lieutenants.

John Rocke 7Jan.50
Henry Geo. Harnage 15June58
Arthur Philip Lloyd 4June59
Willoughby H. Sitwell 23Feb.61
Charles J. Morris 24Oct.64
*

Cornets.

Ralph Augustus Benson 7Jan.50
Baldwin Leighton 12Jan.59
Robert Lingen Burton 23Feb.61
*
* *

Adj. G. Rollings, *capt.* 1May41
Chap.
Surg. David Crawford 24May36
V.S. Henry Crowe 1May46

North Somerset.

Colonel.

Sir William Miles, *Bt.* 9Aug.43

Lieutenant Colonel.

E. B. Napier, *late* Lt. 59 F. 26Sept.64

Major.

John George Mogg 9Oct.62

Captains.

H. H. Jolliffe, *late* Colds. Gds. 5Dec.55
Lionel Helbert 15July58
Francis Haviland, Capt. h.p. Unatt. 29Nov.58
John Hippisley 9Aug.59
John B. Pilgrim 19June62
Rich. Horner Paget, *late* Capt. 66 F. 31Aug.63
K. R. Murchison, *late* Lt. 58 F. 29Sept.64
Wm. Hen. Miles 14Sept.65

Lieutenants.

Henry St. John Maule 3Feb.44
S. S. P. Sanborne 8May62
John Wedgwood Yeeles 10May62
Henry Eden Mynors 12May62
Barth. Smith 20June62
John Fra. F. Horner 31Aug.63
Edw. Talbot Day Jones 28Sept.64
Henry John Mirehouse 14Sept.65

Cornets.

Charles Harding 25Oct.62
Hen. Mills Skrine 31Aug.63
Arthur Green 31Aug.63
Chas. C. Todway 29Mar.64
Mont. St. John Maule 14Oct.65
Geo. H. T. Finzel 14Oct.65
*
*

Adj. J. W. Balfour, *late* Capt. 7 Dr. Gds. 22Jan.58
Chap. Rev. John Horner
Surg. Robt. Hockin Boodle 31Aug.59
V.S. Thomas Barrell 30Sept.50

West Somerset.

Colonel.

Hon. W. H. B. Portman 24Jan.54

Lieutenant Colonel.

Ralph Neville-Grenville 10Oct.63

Major.

Hen. A. F. Luttrell, *late* Lt. Rif. Brig. 7Aug.58

Captains.

Wm. Hawker Bernard 31May45
Charles Noel Welman 10Sept.46
Philip Pleydell Bouverie 2Apr.52
Wm. Speke, jun. 25Sept.58
Theobald Walsh 1Nov.60
Sam. Pitman 15Oct.62
Vincent Stuckey 10Oct.63
Henry Cranstoun Adams 7July65

Lieutenants.

Geo. Troyte Bullock 16Oct.57
Henry B. Patton, *late* Capt. 27 F. 30Sept.61
Brinsley de Courcy Nixon 10June62
Fra. Jno. Helyar 6June63
Fra. Meade Eastment 10Oct.63
Sir Alf. F. A. Slade, *Bt., late* Capt. 100 F. 29Apr.65
Chas. Geo. Elers 7July65
*

Cornets.

Wm. H. Richards, jun. 29Nov.58
Chas. C. Welman, *late* Lt. 49 F. 16June63
Aug. Wood 25July64
*
*
*
* *

Adj. T. B. Tomlin, *late* Capt. 2 Dr. Gds. 22July53
Chap. Rev. Arthur H. P. Trewman 18May58
Surg. William Trevor 9June47
A.S. Richard Axford 7Aug.58
V.S. James Channon 24Oct.32

Staffordshire.

(*Queen's Own Royal Reg.*)

Lt. Col. Commandant.

Lord Bagot 11Apr.54

Lieutenant Colonel.

Wm. Davenport Bromley 13July64

Majors.

Thomas Thorneycroft 13July64
Charles John *Viscount* Ingestre, *late* Lt. 1 Life Gds. 13July64

Captains.

Thomas Chawner 21Dec.54
Hugo F. Meynell Ingram 13May58
Geo. Loch 29Aug.59
Lord Hen. Paget 1Oct.59
Thos. Percival Heywood 21Oct.61
Wm. Edw. Oakeley 29May62
Wm. Mott 18Apr.63
Rob. Arch. Dickens 23Jan.64
Thos. J. Perry 15July64
Hon. Hen. Dudley Ryder 15July64
*

Lieutenants.

Michael Thomas Bass 12Jan.31
Thos. Art. Griffith 2Apr.42
Godfrey Wedgwood 10Aug.42
Walter Williams 9Mar.55
Marq. Townshend 27Mar.55
Wm. H. S. Kynnersley 27May58
Theophilus John Levett, *late* Capt. 1 Life Gds. 10June58
Blundell Hawkes 21Feb.59
Colin Campbell 23Jan.60
Fra. Richard Spry 26Dec.60
Lord Alex. V. Paget 1Apr.61
Art. Finch Dawson, *late* Capt. 6 Drs. 10Jan.62
Ernest Alf. Worthington 6Oct.62
Dan. Shaw Stewart, *late* Capt. 11 Huss. 19Apr.63
Hen. Theod. Barker 22Jan.64
*
*
* *

Cornets.

Thos. Chawner 23Sept.58
Lord Albert S. Leveson Gower, Cor. 2 Life Gds. 23Jan.60
Hen. Anson *Lord* Waterpark 23Jan.60
Lord Berkeley S. C. Paget 26Dec.60
Fra. Monckton 23Jan.64
Chas. Bagnall 2d May64
Geo. T. Hartley 22June65
Alf. Chas. Duncombe 22Aug.65
* * *

Adj. Peter Gillis Webster, *late* Capt. 8 Hus. 2June65
Surg. Joseph P. Oates 7Dec.37
A.S. C. E. E. Welchman 7Dec.37
V.S. William Robinson 16Jan.46

Suffolk.

(*1st Loyal Suffolk.*)

Captain.

Philip Bennet, jun., *late* Lt. R. H. Gds. 2Apr.64

Lieutenant.

Thos. Dawson 27June65

Cornets.

Fra. Jas. King, *late* Capt. 13 Huss. (*supern.*) 29Dec.54
Jas. C. R. Read 27June65

Adj. Philip Bennet, jun. 65

Suffolk.

(*Long Melford.*)

Major.

Nathaniel Clarke Barnardiston 31May62

Captains.

John Thomas Ord 31May62
John G. Weller Poley 2June63

Lieutenants.

Ulick John Burke 2June63
Lewis A. Majendie 17Jan.53

Cornets.

Geo. Pilkington Blake, *late* Capt. Mil. Tr. 16Dec.63
*

Adj.
Chap.
Surg.
V.S.

Digitized by Google

Warwickshire.

Lt. Col. Commandant.

G. Guy, *Earl of* Warwick 6 Mar. 48

Lieutenant Colonel.

Bolton King 25 Jan. 48

Majors.

H. *Earl of* Aylesford 23 Mar. 48
H. C. Wise 15 Feb. 61

Captains.

Rt. *Hon.* C. Bowyer Adderley 10 Nov. 36
Hon. E. Chandos Leigh 3 May 56
P. Wykeham Martin 20 Oct. 57
John Thos. Arkwright 27 Feb. 61
Wm. S. Dugdale 15 July 61
H. *Lord* Willoughby de Broke 6 Feb. 63
Art. Chas. Pretyman, *late* Capt. 23 F. 21 Apr. 63
Sir Chas. Mordaunt, *Bt.* 27 Jan. 64

Lieutenants.

Edw. Allesley Boughton Ward Boughton Leigh 28 Aug. 54
Geo. Fred. Muntz 9 Jan. 58
Geo. Gatrell Greenway 27 Feb. 61
Sir T. W. Biddulph, *Bt.* 6 May 61
Hon. Hugh Somerville 15 July 61
Chas. Fetherstone Dilke 21 Feb. 62
Edw. Raleigh King, *late* Capt. 13 Lt. Drs. 16 May 62
John Murray Mordaunt 26 Apr. 64

Cornets.

Arthur Harvey Thursby 2 Mar. 61
Henry P. K. Peach, *late* Capt. Roy. H. Gds. 15 July 61
Chas. Wm. Paulet, *late* Capt. 7 Huss. 10 Oct. 61
Adam *Visc.* Duncan 27 Apr. 63
Geo. Linc. Uffington, Lt. & Capt. Sco. Fus. Gds. 27 Apr. 63
George Wise 5 Apr. 64
Ralph Smyth, *late* Capt. 17 F. 23 May 64
Wm. Chas. Alston 23 Aug. 65

Adj. Chas. Field, *capt. late* Lt. & Adj. 1 Dr. 14 Sept. 41
Chap.
Surg. Thos. Wm. Bullock 21 Mar. 63
V.S.

Westmoreland and Cumberland.

Lt. Col. Commandant.

Edw. Williams Hasell 30 May 30

Lieutenant Colonel.

J. Salmond, *late* Capt. 2 Dr. Gds. 24 Mar. 62

Major.

Hen. Lowther, *late* Capt. 1 Life Gds. 24 Mar. 62

Captains.

Richard Burn 22 May 41
Edw. Stanley Curwen, *late* Lt. 14 Lt. Dr. 3 May 51
Matt. Benson Harrison 6 Sept. 58
Henry Spencer 28 July 60
G. R. Graham Rees, Lt. Renfrew. Mil. 24 Mar. 62
Sir H. Ralph Vane, *Bt.* 3 Dec. 64

Lieutenants.

William Sleddale 16 May 42
Musgrave Horton Brisco 20 Apr. 59
John Wm. Marshall 24 Mar 62
Rob. Geo. Brisco 2 May 62
John James Spedding 25 Mar. 63
Richard C. Musgrave 3 Dec. 64

Cornets.

John B. Smith 27 Aug. 60
Thos. Holme Parker 24 Mar. 62
Wm. Hugh Parkin, jun. 19 Apr. 62
Chas. Richardson Saunders 2 May 62
Robert Benn 6 May 64
Lord Kenlis 3 Dec. 64

Adj. W. Franklin, *capt.* 25 Mar. 48
Chap.
Surg. Joseph Wickham 10 May 47
V.S.

Royal Wiltshire.

(Prince of Wales's Own Royal Regiment.)

Lt. Col. Commandant.

Geo. Wm. Fred. *Marq. of* Allesbury, *Col. & Aide-de-Camp to the Queen* 30 June 37

Lieutenant Colonel.

Hen. *Marq. of* Lansdowne 3 May 61

Majors.

Rt. Hon. Lord E. A. C. B. Bruce 4 May 61
A. Lethbridge Goddard 25 Apr. 65
Hon. H. W. J. Byng, *late* Lt. Col. Coldst. Gds. *(supern.)* 25 Apr. 65

Captains.

Chas. J. *Earl of* Suffolk 27 Mar. 26
Sir Fred. H. H. Bathurst, *Bt. late* Lt. & Capt. Gr. Gds. 23 Sept. 33
J. Alex. *Marquis of* Bath 15 Mar. 50
T. F. Grove, *late* Capt. 6 Drs. 20 May 56
Lord C. W. B. Bruce, Capt. 1 Life Gds. 3 May 61
Lord H. F. Thynne *(supern.)* 4 May 61
Geo. P. Fuller 24 Apr. 62
Henry Danby Seymour 15 Apr. 63
Henry Calley, *late* Maj. 19 F. 25 Apr. 65
Geo. Bucknall Estcourt 25 Apr. 65
H. C. K. *Earl of* Kerry 25 Apr. 65

Lieutenants.

Horatio *Earl* Nelson 16 Apr. 47
Wm. Clark Merriman 31 Mar. 55
Edw. P. Wm. Miles 20 May 56
Alex. C. Macdonald 4 May 61
Hugh F. L. Astley 24 Apr. 62
Geo. Jno. Bridewell Bruce, *late* Lt. 4 Huss. 15 Apr. 63
Nathaniel Barton 15 Apr. 63
Wm. Henry Poynder 15 Apr. 63
Daniel Bennet 2 Apr. 65
John Fra. *Lord* Arundell 25 Apr. 65

Cornets.

William Eyre Matcham 17 Apr. 47
Lord Edw. Thynne 31 Mar. 55
Vere Benett, *late* Lt. 43 F. 28 May 60
Hon. Paul S. Methuen, Ens. & Lt. Sco. F. Gds. 24 Apr. 62
Herbert Prodgers 24 Nov. 62
A. D. Hussey-Freke 25 Apr. 65
Chas. B. Jarrett, *late* Lt. & Capt. Gren. Gds. 25 Apr. 65
Robert Merriman 25 Apr. 65
Alg. Needd 25 Apr. 65
Alex. G. Meek 25 Apr. 65

Adj. Thos. Manders, *capt. late* Paym. 6 Dr. Gds. 13 Mar. 55
Surg. R. E. Price 13 Mar. 55
A.S. Jas. Blake Maurice, *M.D.* 26 Sept. 63

Worcestershire.

(Queen's Own.)

Lieut. Col. Commandant.

Earl of Dudley 10 Mar. 54

Lieutenant Colonel.

Rt. Hon. Sir J. S. Pakington, *Bt. G.C.B.* 25 Nov. 59

Majors.

Hon. Wm. J. Coventry 12 Apr. 61
Rt. Hon. Geo. W. *Earl of* Coventry *(supern.)* 12 Apr. 61

Captains.

William Bennitt 14 Feb. 32
Fred. Winn Knight 2 Nov. 51
Robert Berkeley 3 Mar. 54
W. Chamberlain Hemming 7 July 54
John S. Pakington 24 June 56
Chas. Perrott Noel 4 May 58
Ferdinando D. S. Smith 10 Aug. 58
Chas. M. Berington 12 Apr. 61
Theodore H. Galton 28 Apr. 63
*

Lieutenants.

John Curtler 22 Apr. 34
Frederick Smith 24 June 56
Edw. W. Haywood 24 June 56
Cameron Howard Galton 24 June 56
Henry Hickman 24 June 56
John S. Isaac 22 May 57
Jas. Kerr Moilliett 10 Aug. 58
Wm. Dowdeswell 12 Apr. 61
Wm. G. Throckmorton 12 Apr. 61
Henry Lawr. Whateley 12 Apr. 61
Pynson Wilmot Bennitt 12 Apr. 61
Geo. Edw. Martin 24 Apr. 63
Hon. Chas. G. Lyttelton 12 May 63
Henry Foley Vernon 24 July 63
*

Cornets.

Sam. Chas. Allsopp 24 Apr. 63
John Henry Empson 24 July 63
Edmund A. Nuttall Royds 28 Jan. 64
* * * *

Adj.
Chap. Rev. Thos. L. Claughton 24 June 56
Surg. E. Clarke 12 Apr. 61
A.S.
V.S. Henry R. Perrins 24 Apr. 63

Yorkshire Hussars.

(Princess of Wales's Own.)

Lieut. Col. Commandant.

Rt. Hon. H. Thynne *Earl of* Harewood 30 Aug. 59

Lieutenant Colonel.

Rt. Hon. B. R. *Lord* Wenlock 30 Aug. 59

Major.

Thos. Henry Preston, *late* Capt. 7 Huss. 24 May 61

Digitized by Google

Captains.

John Dent Dent 21Nov.50
John Greenwood 25Apr.53
Hon. Wm. Ernest Duncombe 24Aug.54
Wm. Henry Harrison 14June56
Robert Tennant 8May58
Hon. Robert Neville Lawley, *late* Capt. 2 Life Gds. 6Apr.59
Hon. Geo. Edwin Lascelles 9Sept.59
Edward Clough Taylor 9Sept.59
Wm. Thos. Markham, *late* Lt. & Capt. Coldst. Gds. 24May61
Wm. Beckett Denison 24July61

Lieutenants.

James Robert Walker 24Aug.54
Robert Swann 6Apr.59
Geo. Allanson Cayley 27Apr.59
Robert Hartley Bower 9Sept.59
Henry F. C. Vyner 9Sept.59
Reginald Dykes Marshall 23Sept.59
Sir Geo. Orby Wombwell, *Bt. late* Cor. 17 Lanc. 1June61
William Warcop Peter Consett 20Aug.61
G. Sackville F. Lane Fox 30Oct.63
*

Cornets.

William Clough 24Aug.54
William Ingilby 9Sept.59
Wm. Wickham Wickham 23Sept.59
Hon. Marmaduke Constable Maxwell 23Sept.59
Henry Darley, *late* Cor. 5 Dr. Gds. 1June61
Edw. Chris. York 24July61
Andrew Fairbairn 20Aug.61
Reg. Art. Vyner 17Sept.61
Hon. Wm. T. O. Powlett 24Jan.62
Rt. Hon. J. F. *Lord* Muncaster, *late* Capt. Rif. Br. 30Oct.63

Adj. Hon. Chas. Keith-Falconer, *capt., late* Maj. 4 Lt. Drs. 1July63
Chap.
Surg. Benjamin Dodsworth 26July42
A.S. William Short 2Aug.42

1st West York.

Colonel.

Earl FitzWilliam, *K.G.* 4May46

Lieutenant Colonel.

James Brown 20Apr.61

Major.

William Jeffcock 14Apr.65

Captains.

John Carver Athorpe 22Sept.43
Hon. C. W. Fitzwilliam 4May46
W. T. Spencer Stanhope 7Oct.47
Michael Joseph Ellison 27Apr.53
F. J. Saville Foljambe 27Apr.53
John Hope Barton 20Apr.61
Thomas Taylor 21Mar.62
Benjamin Huntsman 21Mar.62
Robert Gunter, *late* Capt. 4 Dr. Gds. 21Jan.64
Edward C. Bower 9May64
Fra. W. Bagshawe 4Apr.65
Hon. Jas. F. Stuart Wortley 3May65

Lieutenants.

Wm. Frederick Dixon 27Apr.53
C. E. S. Cooke 31Dec.53
John Hartop 26Apr.54
Phillip Geo. Skipworth 9Apr.63
Jas. W. Scarlett 23Apr.63
John Foster 23Apr.63
Edmund Winn 30Apr.64
O. J. G. B. B. Simpson 30Apr.64
Hon. W. H. W. Fitzwilliam 30Apr.64
Hon. Fra. Stuart Wortley 31May64
Robert C. Clarke 4Apr.65
Thos. Wm. Jeffcock 3May65

Cornets.

Visc. Milton 19Apr.61
Chas. Lindley Wood 20Apr.61
Edm. Waterton 9Apr.63

Visct. Pollington 14Nov.63
Thos. W. M. Edmonds 1Dec.63
Rob. G. Chambers 6Apr.64
Robert Bentley 19July64
*
* * * *

Adj. Duncan M'Neill, *late* Capt. 2 Drs. 1Oct.63
Chap. Rev. Chas. John Vaughan, *D.D.* 20Apr.60
Surg. Jonathan Barber 24Mar.64
A.S. Lawrence Kiernan 24Apr.63
V.S. Benjamin Cartledge 2Nov.63

2nd West York.

Lieut. Col. Commandant.

Henry Edwards 16Apr.59

Major.

Samuel Waterhouse 16Apr.59

Captains.

Joseph Priestley Edwards 13Nov.58
Joseph Taylor Armitage 19Feb.59
George Haigh 2Dec.59
Jonas Foster 26June60

Lieutenants.

Sir W. R. C. Cooke, *Bt. late* Capt. 7 Huss. 4June58
Lewis Randle Starkey 20Oct.58
Joshua Thos. Horton 25Dec.58
John Dearden, *late* Capt. 13 Lt. Drs. 26Dec.58
Edward Brook 29June59

Cornets.

J. Armitage Armitage 19May58
Chas. Grove Edwards 21Dec.58
Henry C. L. Edwards 26June59
J. M. Sagar-Musgrave 2July59

Adj. John Wm. Johnson, *capt., late* 15 Huss. 28May58
Chap. The Ven. Chas. Musgrave, *D.D., Archdeacon of Craven* 22Sept.58
Surg. Abraham Jubb 31Aug.58

THE HON. ARTILLERY COMPANY OF LONDON.

(*Revived in* 1610.)

Captain General and Colonel.

His Royal Highness Albert Edward *Prince of* Wales, *K.G. G.C.B., K.S.I.* Gen. 24July63

Lieut. Col.

Chas. J. *Lord* Colville, *late* Capt. 11 Dr. 6Jan.60

Major.

Wm. T. Robinson 29Jan.58

Captains.

John Biden 7Feb.50
Wm. Bokenham 7Feb.50
h.a. Wm. C. Jay 7Feb.50
Frederick Riviere 4Mar.59
Edwin G. Fox 23Apr.61
John W. Parker Field, *I. of M.* 22Aug.62
Henry Davis 16Jan.63
Joseph Eglese 17Mar.63
George Ritherdon 19May63
Moss Defries 10Jan.65
f.b. Edward Mease 1Aug.65

Lieutenants.

Adolph. J. Lewis 7Feb.50
l.c. John Kearns 7Jan.62
h.a. Thos. Simpson Jay 16Jan.63
Joshua Henry Nunn 4Aug.63
Robert Helsham 11Dec.63
John Horuby 22Nov.64
Hen. Howard Hayward 10Jan.65
Hen. Jervis Alfred 10Jan.65
f.b. Edw. Mont. Nelson 1Aug.65

2nd Lieutenant.

f.b. Chas. Wm. Davis 1Aug.65

Cornet.

John Pope Cox 11Dec.63

Ensigns.

Robert Francis Fairlie 7May61
Fred. John Bowman 4June63
Chas. Edw. Webb 19Mar64
Fra. Bryant Adams 6Nov64
Matthew Henry Jacobs 21Nov.64

Instr. of Musk.

J. W. P. Field, *capt.* 2Nov.58

Adjutant.

Geo. B. Potts, *capt.* 28Jan.58

Quarter Master.

George Ballin 11Feb.58

Asrist. Qua. Mast.

Peter Matthews 30Jan.58

Chaplain.

Rev. Thomas Hugo 23Oct.58

Surgeons.

Peter Gowland 4Aug.58
Thos. Stevens Barringer, *M.D.* 6May58

Scarlet—Facings blue.

h.a. signifies Horse Artillery; *f.b.* Field Battery; *l.c.* Light Cavalry.

Digitized by Google

VOLUNTEER CORPS.

OFFICERS COMMANDING VOLUNTEER CORPS *are requested to report specially to the* SECRETARY OF STATE FOR WAR *the Names of all Officers of their respective Companies who may have died or retired from the Corps.*

Inspector General of Volunteers.....Bt. Colonel George Erskine, Unatt. 24Jan.65
Deputy Inspector of Volunteers.....Bt. Colonel E. W. C. Wright, h.p. *late* Dep. Batt. 24Jan.65

Districts.	Assistant Inspectors.	Station.
I. *District:* West, Central, East, North, and South Census Districts of London.	Bt. Col. E. W. C. Wright (Dep. Insp. of Vols.) 24Jan.65	London
II. *District:* Berks, Cinque Ports, Hants, Isle of Wight, Kent, rural part of Surrey, Sussex.	Bt. Lt. Col. *Hon.* Wm. Jas. Colville, h.p. *late* Rif. Brig. 1Mar.65	London
III. *District:* Bedford, Bucks, Cambridge, Essex, Hertford, Hunts, rural part of Middlesex, Norfolk, Oxford, Suffolk.	Bt. Lt. Col. Fred. Geo. Thos. Deshon, h.p. *late* Dep. Bn. 1Mar.65	London
IV. *District:* Cornwall, Devon, Dorset, Gloucester, Somerset, Wilts.	Bt. Col. Rob. Bruce, h.p. *late* 2 F. 1Mar.65	Bath
V. *District:* Brecknock, Cardigan, Carmarthen, Glamorgan, Haverfordwest, Hereford, Monmouth, Pembroke, Northampton, Radnor, Rutland, Warwick, Worcester.	Bt. Lt. Col. *Sir* E. FitzG. Campbell, *Bt.*, 60 F. 1Oct.64	Hereford
VI. *District:* Anglesea, Carnarvon, Cheshire, Denbigh, Derby, Flint, Isle of Man, Merioneth, Montgomery, Salop, Stafford.	Bt. Lt. Col. H. R. Manners, h.p. Dep. Bn. 4Jan.61	Aston-on-Clum, Salop
VII. *District:* Leicester, Lincoln, Nottingham, York	Bt Lt. Col. Arthur Wombwell, h.p. *late* Dep. Bn. 1Aug.65	York
VIII. *District:* Lancashire	Bt. Lt. Col. R. Bruce, Unatt. 25Mar.63	Liverpool
IX. *District:* Ayr, Berwick, Berwick-on-Tweed, Cumberland, Dumfries, Durham, Haddington, Kirkcudbright, Newcastle-on Tyne, Northumberland, Roxburgh, Selkirk, Westmoriand, Wigton.	Bt. Col. E. Roche, h.p. *late* 3 Huss. 1Nov.65	Preston Pans, Haddingtonshire
X. *District:* Argyle, Bute, Clackmannan, Dumbarton, Lanark, Perth, Renfrew, Stirling.	Lt.Col. E. G. Bulwer, *C.B.*, h.p. *late* 23 F. 1Oct.65	Glasgow
XI. *District:* Aberdeen, Banff, Caithness, Cromarty, Edinburgh, Elgin, Fife, Forfar, Inverness, Kincardine, Kinross, Linlithgow, Midlothian, Nairn, Orkney, Peebles, Ross, Shetland, Sutherland.	Bt. Lt. Col. Geo. N. Boldero, h p. *late* Dep. Bn. 1Aug.65	Edinburgh

Honorary Appointments.

Inspector of Musketry to Rifle Volunteers in Dumfries, Ayr, Wigton, Kirkcudbright.	Maj. Geo. G. Walker, Dumfries Mil.	Dumfries
Inspector of Musketry to Rifle Volunteers, North Wales..	Capt. D. M'Coy, Adj. R. Denbigh Mil.	Wrexham
Inspector of Musketry to Rifle Volunteers, Gloucestershire	Maj. Jas. Robertson, Gloucester Rif. Vols. *late* 79 F.	Gloucester

Digitized by Google

LIGHT HORSE VOLUNTEERS.

Order of Precedence of the several Counties in the Light Horse Volunteer Force.

1. Huntingdonshire. | 2. Devonshire. | 3. Lancashire. | 4. Surrey. | 5. Hampshire. | 6. Glamorgan. | 7. Middlesex. | 8. Norfolk. | 9. Hertford. | 10. Oxford. | 11. Gloucester.

Devonshire. [2.]

1st.—*Berry.*

[This Corps has been attached to the 4th Administrative Battalion of Devonshire Rifle Volunteers.]

Captain.

Henry C. Hunt 25Nov.64

Lieutenant.

*

Cornet.

Jeffery Michelmore 23Nov.64

Hon. Chaplain.

*Hon.& Rev.*G.Colborne 14Dec.64

Hon. A. Surg.

Chas. Pridham 8June65

Hon. Vet. Surg.

M. R. Richmond 3Aug.61

2nd.—*Yealmton.*

[Attached to 4 Adm. Batt. of Devon Rifle Vols.]

Captain.

Wm. Conran, *late* Capt. 56 F. 23Jan.64

Lieutenant.

*

Cornet.

John Ford 30Mar.65

Hon. Chaplain.

Rev. W. P. Bastard 9July60

Hon. A. Surg.

Joshua Adkins, *M.D.* 9July60

3rd.—*Modbury.*

[Attached to 4 Adm. Batt. of Devon Rifle Vols.]

Captain.

*

Lieutenant.

*

Cornet.

John Widdicombe 15Mar.62

Glamorgan. [6.]

1st.—*Cardiff.*

[Attached to 1 Adm. Br. Glamorgan Art. Vols. for purposes of the Capitation Grant.]

Captain.

Chas. Hen. Williams 15Feb.61

Lieutenant.

Henry Jones Evans 30July61

Cornet.

Richd. E. Spencer 30July64

Hon. A. Surg.

Reginald Pearce 2July62

Hon. Vet. Surg.

Thos. Wilkes 14June61

Gloucester. [11.]

1st.—*Stroud.*

[Attached to 1 Adm. Batt. Gloucester Rif. Vols.]

Captain.

John Dutton Hunt 7Sept.59

Lieutenant.

*

Cornet.

John Russell Buckler 19May64

Hon. A. Surg.

Rob. B. Carter 19May64

Hon. Chaplain.

Rev. T.H. Tarlton, *M.A.* 19May64

Hertford. [9.]

1st.—*Bishop Stortford.*

Captains.

John D. Fairman 19Nov.62

James Odams 14Oct.64

Lieutenants.

Henry Jennings 14Oct.64

*

Cornets.

John S. Taylor 14Oct.64

Walter Gilbey 14Oct.64

Assist. Surg.

R. T. Scarr 30Oct.6

Hon. Chaplain.

Rev. F. Vander Meulen 14Oct.6

Hon. Vet. Surg.

A. Rushall 14Oct.6

Huntingdonshire. [1.]

1st.—*Kimbolton.*

[The 1st Hunts Rif. Vol. Corps has been attached to this Corps.]

Hon. Colonel.

H.R.H. Albert Edward, *Prince of* Wales, *A.G., G.C.B., A.S.I.,* Gen. 8June

Lieut. Colonel.

His Grace the Duke of Manchester, *late* Gren. Gds. 8June

Captains.

Frederick C. P. Turner, *late* Capt. 6 Dr. Gds. 13Aug.

William J. W. Baynes 1Dec.

George O. Newton 7Aug.

Edward Towgood 8June

Lieutenants.

Robert W. Arkwright 13Aug.

Frederick A. Sartoris 1Dec.

Crewe Alston 7Aug.

Sidney Stanley 8June

Cornets.

Alfred Towgood 7Aug.

Chas. Isham Strong 26Nov.

Richard Orlebar 12Dec.

John Linton 8June

Adjutant.

James Hayes, *capt., late* Capt. 5 Dr. Gds. 7Nov.

Surgeon.

Chas. Edw. Prior 8June

Hon. Chaplain.

Rev. John W. Taylor, *M.A.* 12Dec.

Hon. A. Surgs.

Henry Porter, *M.D.* 15Feb.

Dennis Adams 13Feb.

Digitized by Google

Lancashire. [3.]

1st.—23, *John Dalton Street, Manchester.*

Captain.

Philip Turner 4July64

Lieutenant.

Cornet.

Hon. A. Surg.

Rob. P. Clayton 17Sept.63

Hon. Vet. Surg.

John Lawson 17Sept.63

2nd.—*Rainhill.*

Attached to 5th Lancashire Rifle Vol. Corps for purposes of the Capitation Grant.]

Captain.

Fred. A. Bretherton 11July65

Lieutenants.

Maj. Biram 7Sept.65

Cornets.

Jas. Meadows 26Feb.62

Assist. Surg.

Jas. H. FitzPatrick, *M.B.* 4Aug.62

Hon. Assist. Surg.

Robert Tyrer 16Dec.63

Hon. Vet. Surgs.

Robert Heyes 4Aug.62

Joseph Welsby 16Dec.63

Middlesex. [7.]

1st.—111, *Regent Street, W.*

[Attached to 4 Middlesex Rifle Vol. Corps, for purposes of the Capitation Grant.]

Captain.

Rt. Hon. Charles Robert Claude, *Baron* Truro, Lt. Col. 14Feb.61

Lieutenant.

Fred. Acclom Milbank, *late* Lt. 79 F. 11June61

Cornet.

Wm. How 13Nov.62

Norfolk. [8.]

1st.—*Norwich.*

[Attached to the 1st Norfolk Rifle Volunteer Corps for purposes of the Capitation Grant.]

Captain.

Fra. Hay Gurney 13Oct.62

Lieutenant.

Fra. Geo. M. Boileau 13Oct.62

Cornet.

Fred. Grimmer 11May61

Hon. A. Surg.

Emanuel Cooper 1July62

Hon. Vet. Surg.

Wm. Smith 1July62

Oxford. [10.]

1st.—*Banbury.*

[Attached to 1 Adm. Batt. Oxford Rif. Vols. for purposes of the Capitation Grant.]

Captain.

Hon. Wm. Hen. John North, *late* 1 Life Gds. 12Jan.64

Lieutenant.

Purefoy Fitzgerald 12Jan.64

Cornet.

Robt. S. B. Davies 27Sept.64

Hon. Chaplain.

Rev. Thos. Russell 12Jan.64

Hon. Assist. Surg.

Wm. Thos. Douglas 12Jan.64

Hon. Vet. Surg.

Charles Page 12Jan.64

Surrey. [4.]

1st.—*Clapham.*

[Attached to 1st Surrey Rif. Vol. Corps for purposes of the Capitation Grant.]

Captain.

Lieutenant.

Henry Walker 9June63

Cornet.

Edmund Clench 31Mar.63

Hon. Chaplain.

Rev. Wentworth Bowyer 16Nov.60

Hon. Vet. Surg.

William Field 3Oct.60

ARTILLERY VOLUNTEERS.

Order of Precedence of the several Counties in the Artillery Volunteer Force.

1. Northumberland.
2. Hampshire.
3. Devonshire.
4. Sussex.
5. Edinburgh (City).
6. Cornwall.
7. Midlothian.
8. Norfolk.
9. Banff.
10. Kent.
11. Forfarshire.
12. Essex.
13. Lancashire.
14. Kincardine.
15. Cinque Ports.
16. Renfrewshire.
17. Dorsetshire.
18. Fifeshire.
19. Glamorganshire.
20. Haddington.
21. Lanarkshire.
22. Yorkshire (E. Rid.)
23. Ayrshire.
24. Argyll.
25. Gloucestershire.
26. Pembrokeshire.
27. Yorkshire (N. Rid.)
28. Cheshire.
29. Caithness.
30. Lincolnshire.
31. Aberdeenshire.
32. Berwickshire.
33. Kirkcudbright.
34. Inverness-shire.
35. Elgin.
36. Stirlingshire.
37. Wigtown.
38. Dumbarton.
39. Berwick-on-Tweed.
40. Cumberland.
41. Durham.
42. Cromarty.
43. Rossshire.
44. Orkney.
45. Nairn.
46. Sutherlandshire.
47. Shropshire.
48. Yorkshire (W. Rid.)
49. Newcastle-on-Tyne.
50. Somerset.
51. Middlesex.
52. Suffolk.
53. Tower Hamlets.
54. Monmouthshire.
55. Surrey.
56. Anglesey.
57. Isle of Man.
58. Staffordshire.
59. Carnarvon.
60. Bute.
61. London (City).
62. Worcester.

Aberdeenshire. [31.]

ADMINISTRATIVE BRIGADE.

1. *Aberdeen.*

Comprising 1st, 3rd, 4th, 5th, 6th and 7th Aberdeen, and 1st, 2nd, 3rd and 4th Kincardine Art. Vol. Corps.

Lieut. Colonel.

Wm. Cosmo Gordon 21May62

Majors.

Alex. Innes 20Oct.64
*

Adjutant.

James Kinnear 24Oct.60

Hon. Chaplain.

Rev. James Forsyth, *M.D.* 30Oct.62

CORPS.

1st.—*Peterhead.* 1 A. Br.

Captain.

Jas. Morrison 19Mar.64

1st Lieutenant.

Patrick Jamieson 13Mar.60

2nd Lieutenant.

Robert Maitland 13Mar.60

Hon. Assist. Surg.

Wm. Stephen 30Sept.64

3rd.—*Aberdeen.* 1 A. Br.

Captain.

John Crombie 20July65

1st Lieutenant.

James Smith 20July65

2nd Lieutenant.

Jas. Clyne, jun. 20July65

Hon. A. Surg.

David Fiddes, *M.D.* 14Aug.60

4th.—*Aberdeen.* 1 A. Br.

Captain.

William Forsyth 14Apr.60

1st Lieutenant.

William Ramage 7Aug.61

2nd Lieutenant.

*

Hon. A. Surg.

Robert Beveridge, *M.D.* 9Aug.60

5th.—*Fraserburgh.* 1 A. Br.

Captain.

John Mellis 25Jan.65

1st Lieutenant.

John Park 26Apr.65

2nd Lieutenant.

*

6th.—*Aberdeen.* 1 A. Br.

Captain.

John Blaikie 9Feb.60

1st Lieutenant.

Peter Duguid 9Feb.60

2nd Lieutenant.

Alex. MacFarlane 12Mar.63

7th.—*Aberdeen.* 1 A. Br.

Captains.

Andrew Jopp 23Sept.61

Thos. A. W. A. Youngson 19July65

1st Lieutenants.

John Hay 19July65
*

2nd Lieutenants.

*

*

Assist. Surg.

*

Anglesey. [56.]

ADMINISTRATIVE BRIGADE.

1. *Holyhead.*

Comprising 1st, 2nd and 3rd Anglesey, and the 1st Carnarvon Art. Vol. Corps.

Major.

Hon. Wm. Owen Stanley 28Aug.58

Adjutant.

John H. Hall 24Sept.53

Hon. Qua. Mast.

Thos. P. Elliott 20July64

CORPS.

1st.—*Holyhead.* 1 A. Br.

Captains.

Edw. Benj. Cunnah 20July64

1st Lieutenant.

Henry Nugent 20July64

2nd Lieutenant.

*

Hon. Assist. Surg.

John Rich. Price 24July61

Hon. Chaplain.

Rev. Owen W. Jones, *B.A.* 2Jan.61

2nd.—*Holyhead.* 1 A. Br.

Capt. Commandant.

Charles Rigby 14Dec.59

Captain.

*

1st Lieutenants.

Rob. Leech Cousins 26Dec.59
*

2nd Lieutenants.

Edmund Privilegio 22Nov.61

Emilius R. Nicholson 8Nov.62

Ass. Surg. *

Hon. Chapl. Rev. Thos. Briscoe 17May61

3rd.—*Beaumaris.* 1 A. Br.

Captain.

*

1st Lieutenant.

*

2nd Lieutenant.

*

Hon. A. Surg.

David W. Williams, *M.D.* 19Oct.61

Hon. Chaplain.

Rev. R. E. Priestley, *B.A.* 12Oct.61

Digitized by Google

Argyll. [24.]

ADMINISTRATIVE BRIGADE.

1. *Lochgilphead.*

Comprising the 1st, 3rd, 4th, 5th, 6th, 7th, 8th, 9th and 10th Argyllshire, and the 1st Bute, Art. Vol. Corps.

Lieut. Colonel.

John Campbell, *C.B.* Maj. Gen. 23July63

Major.

Duncan Campbell 25Oct.64

Adjutant.

Charles Smith 25Nov.63

Surgeon.

Hugh Jackson 10June65

CORPS.

1st.—*Easdale.* 1 A. Br.

Captains.

James Bett 10Apr.63

1st Lieutenants.

Angus Whyte 7Mar.60
Duncan Livingston 7Mar.60

2nd Lieutenants.

Peter Campbell 7Mar.60
Wm. Fletcher 10Apr.63

A. Surg. Hugh Gillies 20Oct.64

3rd.—*Oban.* 1 A. Br.

Captain.

Peter Cumstie 4Feb.61

1st Lieutenant.

Duncan M'Caig 4Feb.61

2nd Lieutenant.

Duncan Clerk 4Feb.61

4th.—*Dunmore.* 1 A. Br.

Captain.

William Campbell, Maj. Argyll & Bute Art. Mil. 12Apr.60

1st Lieutenant.

Hugh McLean 2Feb.65

2nd Lieutenant.

John Pollok 10Feb.65

Hon. Assist. Surgs.

Hugh Campbell 29Apr.61
John Mackellar 21Mar.64

5th.—*Ardgour.* 1 A. Br.

1st Lieutenant.

Alexander MacLean 16Jan.61

6th.—*Campbeltown.* 1 A. Br.

Captain.

Samuel Greenlees 11Feb.61

1st Lieutenant.

Donald M'Donald 11Feb.61

2nd Lieutenant.

David M'Dougall 11Feb.61

7th.—*Port Ellen, Islay.* 1 A. Br.

Captain.

John C. Graham 3July61

1st Lieutenant.

Donald M'Innes 3July61

2nd Lieutenant.

Colin Hay 9Jan.63

Hon. A. Surg.

David Blair 9Jan.63

8th.—*South Hall.* 1 A. Br.

Captain.

Alex. S. Finlay 31Oct.64

1st Lieutenant.

Jas. Chalmers 31Oct.64

2nd Lieutenant.

Hon. A. Surg.

Rob. F. Taylor 25Sept.63

9th.—*Tobermory, Mull.* 1 A. Br.

Captain.

Farquhar Campbell 15May62

1st Lieutenant.

John M'Nicol 15May62

2nd Lieutenant.

Wm. Sproat 15May62

10th.—*Lochgilphead.* 1 A. Br.

Captain.

Alex. Campbell 15May62

1st Lieutenant.

D. Maclachlan 15May62

2nd Lieutenant.

John B. Fyfe 15May62

Hon. Chaplain.

Rev. J. Stewart 15May62

Ayrshire. [23.]

ADMINISTRATIVE BRIGADE.

1. *Ayr.*

Comprising 1st, 2nd, 3rd, 4th and 5th Ayrshire, and the 1st and 2nd Wigton and 1st Kirkcudbright Art. Vol. Corps.

Lieut. Colonel.

Hon. Greville R. Vernon 17July63

Major.

John Eglinton Montgomerie, Capt. R. N. 27Aug.63

Adjutant.

John Cochran 1Dec.63

CORPS.

1st.—*Irvine.* 1 A. Br.

Captain.

John D. Campbell 1Aug.61

1st Lieutenants.

Alexander M. Samson 28Feb.61
John S. Crawford (*supern.*) 14May63

2nd Lieutenant.

Hon. Chaplain.

Rev. James Sommerville 30July60

2nd.—*Ayr.* 1 A. Br.

Captain.

Alex. Fullarton 24May61

1st Lieutenants.

Wm. B. Cuthbertson 8Feb.60
John Wight 4Jan.64

2nd Lieutenants.

Fra. P. Stewart 4Jan.64

Assist. Surg.

W. M'G. Burns 24May61

Hon. Chaplain.

Rev. William Shaw 4July60

3rd.—*Largs.* 1 A. Br.

Captain.

Rob. Hunter 4Oct.64

1st Lieutenant.

2nd Lieutenant.

Cha. Fraser 1Mar.60

Hon. A. Surg.

James Caskie 4Apr.60

4th.—*Ardrossan.* 1 A. Br.

Captain.

John Moffat 3Mar.60

1st Lieutenant.

Joseph Russell 3Mar.60

2nd Lieutenant.

John Emslie 3Mar.60

Hon. Chaplain.

Rev. J. D. M'Call 4June60

Hon. A. Surg.

James Steven, *M.D.* 4June60

5th.—*Kilmarnock.* 1 A. Br.

Captain.

David Rankin 12July60

1st Lieutenants.

Jas. Wilson 19Sept.63
John Howie 17June65

2nd Lieutenants.

George Morrison 12July60
Rob. F. Smith 17June65

A. Surg.

Hon. Chaplain.

Rev. Daniel Thomson 14July60

Banff. [9.]

ADMINISTRATIVE BRIGADE.

1. *Banff.*

Comprising 1st, 2nd, 4th and 5th Banff, and the 1st Elgin Art. Vol. Corps.

Lieut. Colonel.

Isaac Cruickshank 14Aug.63

Adjutant.

John Crabbe 30May62

CORPS.

1st.—*Macduff.* 1 A. Br.

Captain.

Alexander Dallas 25Feb.62

1st Lieutenant.

2nd Lieutenant.

Soloman Shearer 25Feb

Digitized by Google

2nd.—*Banff.* 1 A. Br.
Captain.
Geo. Wilson Murray 21Jan.65
1st Lieutenant.
*
2nd Lieutenant.
Alex. Cumming 28Mar.62

4th.—*Portsoy.* 1 A. Br.
Captain.
James Moir 8Oct.60
1st Lieutenant.
Alexander Allan 8Oct.60
2nd Lieutenant.
John Murray 8Oct.60

5th.—*Cullen.* 1 A. Br.
Captain.
William Ross 18Jan.61
1st Lieutenant.
John Peterkin 2Sept.64
2nd Lieutenant.
Wm. F. Gammie 2Sept.64
Hon. A. Surg.
James Wilson

Berwickshire. [32.]

1st.—*Eyemouth.*
[This Corps has been attached to the 1st Edinburgh Art. Vol. Corps for purposes of the Capitation Grant.]
Captain.
*
1st Lieutenant.
Peter Tod
2nd Lieutenant.
James Paterson 27Sept.62
Hon. Chaplain.
Rev. Stephen Bell 13Mar.61
Hon. A. Surg.
James Forsyth 21Aug.60

2nd.—*Coldingham.*
[This Corps has been attached to the 1st Edinburgh Art. Vol. Corps for purposes of the Capitation Grant.]
Captain.
* *
1st Lieutenant.
*
2nd Lieutenant.
Andrew Oliver 10July63

Berwick-on-Tweed. [39.]

1st.
[Attached to 1st Newcastle-on-Tyne Art. Vol. Corps.)
Captain Commandant.
Thomas Allan 5Mar.61
Captain.
Stephen Sanderson 25June62
1st Lieutenants.
James Allan 26Feb.60
Andrew Thompson 13May65
2nd Lieutenants.
* *
Assist. Surg.
Fred. L. Logan 13May65
Hon. Chaplain.
Rev. George H. Hamilton 7Aug.60

Bute. [60.]

1st.—*Rothesay.*
[United to 1 Adm. Br. Argyllshire Art. Vols.]
Capt. Commandant.
Christopher D. Savage 26May62
Captain.
Chas. F. Maclachlan 9July63
1st Lieutenants.
John MacKirdy 9July63
*
2nd Lieutenants.
* *
Assist. Surg.
Wm. Paterson, *M.D.* 9July63
Hon. Chaplain.
Very Rev. Samuel Hood 28May62

Caithness. [29.]

ADMINISTRATIVE BRIGADE.

1. *Wick.*
Comprising 1st, 2nd and 3rd Caithness, 1st, 2nd, 3rd, 4th and 5th Orkney, and 1st Ross Art. Vol. Corps.
Lt. Colonel.
Sir Rob. S. Sinclair, *Bt. late* 38 F. 12Oct.64
Major.
David Smith, *late* 7 Dr. Gds. 17June64
Adjutant.
Charles Lee 26Jan.64
Surgeon.
William Bruce, *M.D.* 30Aug.61
Assist. Surgs.
Eric S. Sinclair 30Aug.64
Edward Mitchell 12Oct.64

CORPS.

1st.—*Wick.* 1 A. Br.
Captain.
Jas. M'Lean 3Apr.65
1st Lieutenant.
Wm. Taylor 3Apr.65
2nd Lieutenant.
David Gunn 3Apr.65

2nd.—*Thurso.* 1 A. Br.
Captain.
James McKidd 30Aug.64
1st Lieutenant.
David B. Craig 30Aug.64
2nd Lieutenant.
Alex. Laing 30Aug.64

3rd.—*Lybster.* 1 A. Br.
Captain.
George Bain 22July63
1st Lieutenant.
John Mackay Sutherland 22July63
2nd Lieutenant.
John Sutherland Gow 22July63
Hon. A. Surg.
George Burn, *M.D.* 22July63

Carnarvon. [59.]

1st.—*Carnarvon.*
[United to 1 Adm. Br. Anglesey Art. Vols.]
Captain.
Wm. Turner 13Aug.64
1st Lieutenant.
*
2nd Lieutenant.
*

Cheshire. [28.]

ADMINISTRATIVE BRIGADE.

1. *Chester.*
Comprising 1st, 2nd, 3rd, 4th and 5th Cheshire, 1st Shropshire, 1st Staffordshire, and 1st Worcester Art. Vol. Corps.
Lieutenant Colonel.
*
Majors.
Henry A. Grey 30Nov.61
*
Adjutant.
Charles Proctor 1Dec.58
Hon. Quar. Mast.
Charles Dutton 15Aug 64
Surgeon.
Alfred Parr, *M.D.* 30Nov.61
Assist. Surgs.
Essex Bowen, *late A.S.* Roy. Art. 5Dec.61
Jas. Henry, *M.D.* 10Dec.61

CORPS.

1st.—*Birkenhead.* 1 A. Br.
Captain Commandant.
George Harrison 30Dec.58
Captain.
Geo. Sam. Sanderson 30Nov.61
1st Lieutenants.
Wm. Heap, jun. 30Apr.61
William French 30Nov.61
2nd Lieutenants.
Christopher Monckton 30Nov.61
Chas. Edw. Nuttall 28Sept.64
Assist. Surg.
*

2nd.—*Chester.* 1 A. Br.
Captain.
Edward Evans 15Sept.58
1st Lieutenant.
Alfred O. Walker 15Sept.58
2nd Lieutenant.
Henry Thos. Brown 15Sept.58

3rd.—*Seacombe.* 1 A. Br.
Captain.
Henry Pooley 10Dec.59
1st Lieutenant.
Frank Wall 30Nov.61
2nd Lieutenant.
*

Digitized by Google

4th.—*New Brighton.* 1 A. Br.

Captain.
Wm. Symson Briggs 5Apr.62
1st Lieutenant.
Thos. W. Bouch 25Apr.64
2nd Lieutenant.
John M. Hughes 15Aug.62

5th.—*Birkenhead.* 1 A. Br.

Capt. Commandant.
Wm. Laird, jun.
Captains.
Resrel R. Revis 5Mar.61
Andrew M'Nicol 15Mar.61
1st Lieutenants.
* * *
2nd Lieutenants.
Geo. Ham. Bold 25Mar.61
Wm. Basil Dixon 30Mar.61
*
*A. Surg.**

Cinque Ports. [15.]

ADMINISTRATIVE BRIGADE.

1. *Dover.*

Comprising 1st A, 1st B, 1st C, 2nd, 3rd, 4th, 5th and 6th Corps.

Lieut. Colonel.
Edw. Wm. Harcourt, *late* Oxford Mil. 24Dec.62
Majors.
Edward Lsard Wollaston 7Feb.63
Jas. Adam Rae, *late* Lt. 27F. 7Nov.63
Adjutant.
James Hunter, *late* R. Art. 7June61
Hon. Qus. Mast.
John Clark 1Mar.64
Hon. Assist. Qus. Mast.
Alex. Beattie 4Mar.65
Surgeon.
John Buck Thomson 10Sept.62
Assist. Surgs.
Wm. Bateman 13Mar.63
Fra. E. Barton 4May64
Hon. Chaplain.
Rev. Alfred Whitehead 13Mar.63

CORPS.

1st A.—*Dover.* 1 A. Br.

Captains.
Percy S. Court 7Nov.63
*
1st Lieutenants.
J. Stilwell 7Nov.63
*
2nd Lieutenants.
Fred. Sam. Peirce 4July64
John Finnis 4July64
A. Surg. F. E. Barton 21Apr.60

1st B.—*Folkestone.* 1 A. Br

Captain.
Frederick Jeffrey 10Oct.64
1st Lieutenant.
*
2nd Lieutenant.
Alfred Rayment 16Feb.64
Hon. A. Surg.
Wm. Bateman 16Feb.60

1st C.—*Ramsgate.* 1 A. Br.

Captain.
Benjamin Sicklemore 4Dec.63
1st Lieutenant.
Robert Cramp 4Dec.63
2nd Lieutenant.
Chas. Edw. Strevens 25Aug.65
Hon. Chaplain.
Rev. Alfred Whitehead 11June60
Hon. A. Surg.
John B. Thomson 15Feb.64

2nd.—*Sandwich.* 1 A. Br.

Captain.
Richard J. Emmer-on 4Dec.63
1st Lieutenant.
Walter H. James 24Aug.63
2nd Lieutenant.
George Spain 4Dec.63
Hon. A. Surg.
Charles Emmerson, *M.D.* 5Apr.60
Hon. Chaplain.
Rev. Chas. C. Wilson 24Aug.63

3rd.—*Walmer.* 1 A. Br.

Captain.
Wm. Betts 22Nov.61
*
1st Lieutenant.
*
2nd Lieutenant.
*
Hon. A. Surg.
Thos. Edw. Mason, *M.D.* 24Aug.63
Hon. Chaplain.
Rev. J. L. Griffith 20June64

4th.—*Hastings.* 1 A. Br.

Major.
Wm. Scrivens 10Mar.64
Captains.
Wm. Rowe Lewis, R. Sussex Art. M. 18June61
Alex. R. Vidler 5Apr.62
Geo. B. Turner 6May65
Rob. T. N. Tubbs, Capt. h.p. Bomb. Army 6May65
1st Lieutenants.
John Starkey (*superns.*) 23July61
Rob. Douglas Hale 18Mar.62
Vandeleur B. Crake 18Mar.62
Geo. Hen. Edwards 5Apr.62
*
2nd Lieutenants.
Thos. Brassey 7June61
Wm. John Gant 17Dec.62
* *
Adjutant.
See Staff 1 Adm. Br.
Surgeon.
Fred. Tickehurst 23July61
Hon. Assist. Surg.
Rob. C. Nash Davies 19Apr.62
Hon. Chaplains.
Rev. B. S. Wright, *M.A.* 18May63
Rev. T. F. Crosse, *D.C.L.* 1Mar.64
Hon. Capt. of Cadet Corps.
Wm. John Gant 10Mar.64

5th.—*Hythe.* 1 A. Br.

1st Lieutenant.
John Nelson 23Mar.63
2nd Lieutenant.
*

6th.—*Margate.* 1 A. Br.

Captain.
Henry B. Sheridan 13May65
1st Lieutenant.
Geo. D. Mertens 6Dec.64
2nd Lieutenant.
Hammerton Crump 6Dec.64
Hon. Chaplain.
Rev. Josiah Bateman 4Mar.65
Hon. A. Surg.
Wm. Frith Hunter 20May65

Cornwall. [6.]

(The Duke of Cornwall's Artillery Volunteers.)

ADMINISTRATIVE BRIGADE.

1. *Bodmin.*

Comprising 1st, 2nd, 3rd, 4th, 5th, 7th, 8th, 10th, 11th, 12th and 13th Corps.

Lieut. Colonel.
W. R. Gilbert, Lt. Col., *late* h.p. Roy. Art. 24May60
Majors.
Shadwell M. Grylls, Bt. Mal. h.p. Roy. Art. 23Nov.62
*
Adjutant.
Robert Edyvean, *capt., late* Capt. Cornwall and Devon Miners Art. 27Sept.60
Surgeon.
Art. A. Davis 20Mar 65
Assist. Surg.
Wm. Pace 22Oct.61

CORPS.

1st.—*Padstow.* 1 A. Br.

Captain.
John Tredwen 14May61
1st Lieutenant.
Hender Pearse 14May61
2nd Lieutenant.
Wm. M. Richards 14May61
Hon. Assist. Surg.
Hen. Marley 5Jan.60

2nd.—*Looe.* 1 A. Br.

Captain.
Robert Thomas 23Apr.61
1st Lieutenant.
James Bishop 5July61
2nd Lieutenant.
*
Hon. Assist. Surg.
Stephen Clogg 25Sept.61

3rd.—*Fowey.* 1 A. Br.

Captain.
Wm. Thos. Sobey 27Mar.61
1st Lieutenant.
Sam. Short 17Apr.61
2nd Lieutenant.
Wm. Hicks 9June61

4th.—*Charlestown.* 1 A. Br.

Captain.
Wm. Tonkin Banks 6May65
1st Lieutenant.
Rich. Trefiry Kernick 6May65
2nd Lieutenant.
Rich. H. Williams 6May65
Hon. A. Surg.
John P. Berryman 6M

Digitized by Google

5th.—*Par.* 1 A. Br.

Captain.
Nicholas Kendall 5Oct.64

1st Lieutenant.
Edward Dunstan 4Feb.60

2nd Lieutenant.
Jonathan Peter 3Nov.63

7th.—*Polruan.* 1 A. Br.

Captain.
Wm. Hen. Hinks 20Mar.65

1st Lieutenant.
William Smith 5Dec.62

2nd Lieutenant.
William Slade 3June64

8th.—*Hayle.* 1 A. Br.

Captain.
John Pool 6May65

1st Lieutenant.
John N. West 6May65

2nd Lieutenant.
Francis Harvey 6May65

Hon. A. Surg.
Banfield T. Vivian 6Aug.62

10th.—*Buryan.* 1 A. Br.

Captain.
Charles D. Bevan Nov.60

1st Lieutenant.
Rd. Mitchell Roberts 5July61

2nd Lieutenant.
Henry Hodge 26Sept.62

Hon. A. Surg.
Henry Grenfell 26Sept.62

11th.—*St. Ives.* 1 A. Bn.

Captain.
Chas G. Grenfell 26June61

1st Lieutenant.
Wm. Cade 23June63

2nd Lieutenant.
Rd. Fr. Treweeke 18Mar.65

H.A.Surg. D. F. Stevens 6Nov.60

12th.—*Marazion.* 1 A. Br.

Captain.
John St. Aubyn 3Apr.61

1st Lieutenant.
Thos. Willis Field 3Apr.61

2nd Lieutenant.
John Laity 3Apr.61

13th.—*St. Just.* 1 A. Bn.

1st Lieutenant.
Samuel Harvey 26Sept.62

2nd Lieutenant.
Richard Thomas 26Sept.62

Hon. A. Surg.
R. B. Searle 26Sept.62

Cromarty. [42.]

1st.—*Cromarty.*
[Attached to the 1st Inverness Art. Vol. Corps.]

Captain.
Lt. Col. Ross 8June60

1st Lieutenant.
Donald Mackay 8June60

2nd Lieutenant.
George Macdonald 8June60

Cumberland. [40.]

ADMINISTRATIVE BRIGADE.

1. *Carlisle.*
Comprising 1st, 2nd, 3rd, 4th and 5th Corps.

Major.
Thomas Salkeld, *late* Lieut. 11 Hussars 10July60

Adjutant.
Wm. Pitt Draffen 10Jan.62

CORPS.

1st.—*Whitehaven.* 1 A. Br.

Captain.
Charles Fisher 15Aug.62

1st Lieutenant.
Thos. S. Dodgson 6June64

2nd Lieutenant.
Jas. Johnston 6June64

Hon. Chaplain.
Rev. Fred. W. Wicks 19Nov.60

Hon. A. Surg.
John B. Wilson 27June60

2nd.—*Carlisle.* 1 A. Br.

Captain.
Silas Geo. Saul, *late* Cumb. Mil. 9Feb.65

1st Lieutenant.
George H. Dixon 9Feb.65

2nd Lieutenant.
Charles Armstrong 9Feb.65

Hon. A. Surg.
Wm. Reeves 18Feb.60

Hon. Chaplain.
Rev. Thos. Wilkinson 15Mar.62

3rd.—*Maryport.* 1 A. Br.

Captain.
Wilton W. Wood 29Apr.65

1st Lieutenant.
*

2nd Lieutenant.
*

Hon. A. Surg.
Joseph Pearson. *M.D.* 16May60

4th.—*Workington.* 1 A. Br.

Captain.
John Key 27Aug.63

1st Lieutenant.
*

2nd Lieutenant.
*

Hon. Chaplain.
Rev. Alf. Fra. Curwen 9Mar.64

5th.—*Harrington.* 1 A. Br.

Captain.
John Key 7Oct.65

1st Lieutenant.
James Dick 7Oct.65

2nd Lieutenant.
*

Devonshire. [3.]

ADMINISTRATIVE BRIGADES.

1. *Torquay.*
Comprising 1st, 2nd, 3rd, 4th, 5th, 7th, 8th, 9th and 11th Corps.

Lieut. Colonel.
Sir Lawrence Palk, *Bart.* 2Sept.65

Majors.
Edward Vivian 21Sept.59
Robert Brent, *late* 1st Lt. Devon Art. Mil. 10Nov.63
Adj. Pat. Art. Keating, *capt.* 11Sept.63
Surg. J. Steele Perkins 18Nov.63
Hon. Chap. Rev. G. H. Shield, 26June63

2. *Devonport.*
Comprising 6th, 10th, 12th and 13th Corps.

Lieut. Colonel.
Chas. S. Hayne, Capt. S. Devon Mil. 22July65

Majors.
Henry Brady 15Feb.60
*

Adjutant.
Edmund Palmer, Bt. Maj. h.p. Roy. Art. 3Oct.63

Surgeon.
John Reid 10Dec.51

Assist. Surg.
Sam. Nath. Elliot 10Dec.61

CORPS.

1st.—*Woodbury.* 1 A. Br.

Captain.
Robert Brent, *late* 1st Lt. Devon Art. Mil. 18Aug.59

1st Lieutenant.
*

2nd Lieutenant.
John Bryce, jun. 29July63

Hon. A. Surg. G. Pycroft 4July61

2nd.—*Sidmouth.* 1 A. Br.

Captain.
John B. Lousada, *late* Capt. Hampshire Mil. 29Sept.59

1st Lieutenant.
*

2nd Lieutenant.
Howel M. A. Jones, *late* Maj. Flint Mil. 29Sept.59

Hon. Surg.
Tho. H. S. Pullin 4Dec.59

Digitized by Google

3rd.—*Teignmouth.* 1 A. Br.
Captain.
Rob. Peel Floyd 14June61
1st Lieutenants.
Jas. Wm. Roon 7Aug.62
Leon Solomon (*supern.*) 7Mar.63
2nd Lieutenant.
Geo. Henry Croydon 7Aug.62
Hon. Chaplain.
Rev. Thos. B. Simpson 18June60
Hon. Assist. Surg.
Richard B. Tulloch 22May60

4th.—*Torquay.* 1 A. Br.
Capt. Commandant.
Briscoe Hooper 8Oct.60
1st Lieutenants.
John A. Hay 8Oct.60
*
2nd Lieutenants.
Richard H. D. Vivian 9Oct.60
William A. Gillow 17Oct.60
A. Surg. Chas. Paget Blake, *M.D.* 9Sept.64
Hon. Chap. Rev. R. R. Wolfe 26Apr.60

5th.—*Exeter.* 1 A. Br.
Captain.
John Eyre Kingdon 8Feb.60
1st Lieutenant.
Wm. Hen. Kingdon 10Feb.63
2nd Lieutenant.
Robert Lloyd 2Mar.64
Hon. Assist. Surg.
John S. Perkins 3Dec.60

6th.—*Dartmouth.* 2 A. Br.
Captain.
Thos. Lickstone 20July64
1st Lieutenant.
Percy Hockin 20July64
2nd Lieutenant.
Wm. H. Way 20July64
Hon. Chaplain.
Rev. John Tracey 22May60

7th.—*Exmouth.* 1 A. Br.
Captain.
John Wood 2Dec.63
1st Lieutenant.
Henry C. Adams 11Mar.60
2nd Lieutenant.
Henry H. Tremayne 2Dec.63

8th.—*Topsham.* 1 A. Br.
Captain.
*
1st Lieutenant.
John D. Harris 26June62
2nd Lieutenant.
*
Hon. Asurg. J. C. Haynes 4July63

9th.—*Paignton.* 1 A. Br.
Captain.
Wm. Merson 1Apr.63
1st Lieutenant.
*
2nd Lieutenant.
John Distin 29Dec.60
Hon. Assist. Surg.
John J. Goodridge 3Dec.60
Hon. Chaplain.
Rev. Jas. Rathborne 29Dec.60

10th.—*Salcombe.* 2 A. Br.
Captain.
Wm. H. Webb 23Aug.64
1st Lieutenant.
John H. Hill 23Aug.64
2nd Lieutenant.
Sam. Pearce 23Aug.64
Hon. Assist. Surg.
John M. B. Langworthy 16Aug.61
Hon. Chaplain.
Rev. Fred. Williamson 14Mar.62

11th.—*Brixham.* 1 A. Br.
Captain.
*
1st Lieutenant.
William P. Murche 30Jan.61
2nd Lieutenant.
William Green 30Jan.61
Hon. Chaplain.
Rev. R. F. Elrington 15Aug.60
Hon. Assist. Surg.
Christopher Green 13Aug.60

12th.—*Devonport Dock Yard.* 2 A. Br.
Major.
Henry Brady 15Feb.64
Captains.
Joseph Beer 20Dec.60
John Thos. Flexman 2Jan 62
John Holman Morris 15Feb.64
John Jas. Crealock 1July65
1st Lieutenants.
Charles G. Morgan 2Jan.62
John Oliver 15Feb.64
Ernest B. Curtler 15Feb.64
*
2nd Lieutenants.
Charles Fitrock 18Jan.62
Wm. Rob. Thomas 15Feb.64
George Willing 1July65
Thos. W. Coffin 17Aug.65
Assist. Surg.
Wm. Beazley 5Feb.62
Hon. Chaplain.
Rev. John Briggs 20Dec.60

13th.—*Keyham.* 2 A. Br.
Capt. Commandant.
Chas. Larmour Curry 14Jan.62
Captain.
*
1st Lieutenants.
David Rule 13Dec.62
John Yale 15Mar.65
2nd Lieutenants.
* *
A. Surg. Alex. H. Page, *M.D.* 6Feb.63
Hon. Chaplain.
Rev. Æneas Barkly Hutchison, *B.D.* 6Dec.60

Dorsetshire. [17.]

1st.—*Lyme Regis.*
[United to 1st A. Br. Hants Art. Vols.]
Captain.
Fred. Hinton 29Dec.59
1st Lieutenant.
George Cartwright 30May65
2nd Lieutenant.
Henry Tucker 30May65
Hon. Assist. Surg.
Henry Marden 27Apr.60

3rd.—*Bridport.*
[United to 1st A. Br. Hants Art. Vols.]
Captain.
Wm. Swain 4Feb.65
1st Lieutenant.
Joseph P. Fox Gundry 4Feb.65
2nd Lieutenant.
Job. Legg 4Feb.65
Hon. Chaplain.
Rev. Henry Rawlinson 23July60
Hon. Surg.
Fra. Scott 8Feb.60

4th.—*Portland.*
[United to 1 A. Br. Hants Art. Vols.]
Captain.
John W. B. Browne 20Nov.60
1st Lieutenant.
George Elliot 3Oct.62
2nd Lieutenant.
Geo. Andrews, jun. 21June64
Hon. Chaplain.
Rev. David Hogarth 20Nov.60
Hon. A. Surg.
U. P. Brodribb 28Nov.61

Dumbarton. [38.]

1st.—*Helensburgh.*
[United to 1 Adm. Br. Renfrewshire Art. Vols.]
Captain.
John Honeyman 4Mar.64
1st Lieutenant.
Donald Murray 22July64
2nd Lieutenant.
*

2nd.—*Roseneath.*
[United to 1 Adm. Br. Renfrewshire Art. Vols.]
Captain.
William Lang 26Aug.61
1st Lieutenant.
William Graham 20Feb.64
2nd Lieutenant.
Wm. A. Donaldson 4Mar.64
Hon. Chaplain.
Rev. David Shanks 4Sept.60
Hon. A. Surg.
George T. Gossling 4Sept.60

3rd.—*Dumbarton.*
[United to 1 Adm. Br. Renfrewshire Art. Vols.]
Captain.
Robt. Glassford Mitchell 30Oct.62
1st Lieutenant.
*
2nd Lieutenant.
Geo. Wm. Gray 1Dec.62
Hon. Chaplain.
Rev. A. Gray 22Mar.61
Hon. A. Surg.
Benj. M. Richard 9Mar.

Digitized by Google

Durham. [41.]

1st.—*Sunderland.*

[Attached to the 2nd Durham Art. Vol. Corps.]

Capt. Commandant.

Sir Hedworth Williamson, *Bt.* 14Mar.60

Captain.

Henry Ritson 14June64

1st Lieutenants.

* *

2nd Lieutenants.

Richard Henry Hay 8Mar.62
Anthony J. Moore 21July63

Assist. Surg.

Geo. Welford 14Mar.60

Hon. Chaplain.

Rev. Henry Peters 3Aug.61

2nd (Seaham).—*Seaham.*

[The 1st, 3rd and 4th Durham Art. Vol. Corps have been attached to this Corps.]

Lieut. Colonel.

Earl Vane 26Mar.64

Major.

Peter Campbell Mann 26Mar.64

Captains.

David Mann 14Mar.60
Henry Wall Smith 12Oct.61
Thomas Brough 5Dec.63
Robert Candlish 5Dec.63
William Dakers 26Mar.64
Robert Thorman 26Mar.64

1st Lieutenants.

James Lindsay 5Dec 63
Geo. Wm. Elliott 26Mar.64
Rob. K. A. Ellis 26Mar.64
Fred. B. Wilmer 2June64
Alex. Geo. M'Kenzie 10Sept.64
Thos. Chas. M'Kenzie 10Sept.64

2nd Lieutenants.

* * * * * *

Adjutant.

James Crawford 18Mar.63

Surgeon.

T. Carlyle Beatty 14Mar.60

Assist. Surg.

Thos. Gibbon 16Sept.64

Hon. Chaplain.

Rev. Angus Bethune 12Oct.61

3rd.—*South Shields.*

[Attached to the 2nd Durham Art. Vol. Corps.]

Major.

J. Cochran Stevenson 2July64

Captains.

John Williamson 20Mar.60
Chas. W. Anderson 24May60
Henry Wilson 1Apr.64
Cuthbert Young 20Aug.64

1st Lieutenants.

Thomas Bell Barker 14Mar.60
Robert B. Dawson 24May60
J. Logan Thompson 1Apr.64
John Salmon 20Aug.64

2nd Lieutenants.

Archd. Stevenson 24May60
Isaac Tweddell 1Apr 64
Joseph Richardson 1Apr.64
Wm. Jas. Dawson 10June64

A. Surg. Joseph Frain 7Nov.64

Hon. Chaplain.

Rev. Thos. H. Chester 6Apr.63

4th.—*West Hartlepool.*

[Attached to the 2nd Durham Art. Vol. Corps.]

Captains.

Joseph Spence 7June61
Wm. Joseph Young 25Sept.65

1st Lieutenants.

John Price 7June61
John U. Spence 14June61

2nd Lieutenants.

Henry Casebourne 5June60
Francis John Cackett 7June61

Assist. Surg.

Riton Oldham 5Dec.60

Hon. Chaplain.

Rev. J. G. Rowe 8Mar.64

Edinburgh (City). [5.]

[The 1st and 2nd Berwick Art. Vol. Corps have been attached to this Corps.]

1st.

Lieut. Colonel.

Thomas Bell 4Apr.64

Majors.

John Boyd 4Apr.64

*

Captains.

Wm. Henry 16Oct.60
Arch. Campbell 1Aug.61
Thos. Drybrough 12Feb.63
John Spence 12May63
Wm. Elgin 11Feb.64
Alex. Ritchie 22Nov.64
James Laing 22Nov.64
David Robertson 20May65
Wm. B. Hunter 20May65

1st Lieutenants.

John M. Macfarlan 1Aug.61
And. Webster (*supern.*) 1Aug.61
William Matheson 6May64
Francis Black 20May65
Wm. F. Vallance 20May65
George Hay 20May65

*
*
* *

2nd Lieutenants.

John Park 16Oct.60
Andrew Syme 4Apr 64
Alex. K. Johnston 6May64
John P. Wright 23Nov.62
John Smart 20May65
R. K. Kininmont 20May65

*
* *

Adj. Meredith Jas. Vibart, *late* Capt. H. M. Beng. Art. 5Nov.62
Surg. John G. N. Burt 1Aug.61
A.S. Jas. Adam Hunter 1Aug.61
Joseph Bell 1Aug.61

Elgin. [35.]

1st.—*Lossiemouth.*

[United to 1 Adm. Br. Banffshire Art. Vols.]

Captain.

Alexander Sim 26Mar.60

1st Lieutenant.

Robert Manson 26Mar.60

2nd Lieutenant.

Alexander Shand 26Mar.64

Essex. [12.]

1st.—*Harwich.*

[Attached to 1 Norfolk Art. Vol. Corps for purposes of the Capitation Grant.]

Captain.

Pattrick Daniels 28Feb.60

1st Lieutenant.

Richard S. Barnes 28Feb.60

2nd Lieutenant.

John H. Vaux 26Feb 60

Hon. Chaplain.

Rev. Richard Bull 27Feb.60

Hon. Assist. Surg.

Allen Freshfield 18Apr.60

2nd.—*Grays.*

[Attached to 14 Kent Art. Vol. Corps for purposes of the Capitation Grant.]

Captain Commandant.

Richard B. W. Baker 13Sept.60

1st Lieutenants.

Charles Asplin 28June60
Geo. Alf. Jolly 8Mar.64

2nd Lieutenants.

Francis Asplin 26June60

*

Assist. Surg.

*

Hon. Chaplain.

Rev. Wm. Hen. Richards 9June60

3rd.—*Stratford.*

[Attached temporarily to the 14th Kent Art. Vol. Corps.]

Major.

Rob. Sinclair 8Nov.60

Captains.

Geo. Edw. Banes 26June60
William Francis 23Feb.60
Wm. Brooks 6Nov.60
Geo. Alf. Sedgwick 29Nov.60

1st Lieutenants.

James Maw 22Feb.60
Joseph G. B. Marshall 29Nov.60

* *

2nd Lieutenants.

Josiah Wilton 23Feb.60
Wm. John Compton 10Jan.61
Frederick Attock 10Jan.61

*

A.Surg. J. B. Kennedy 28June60
Hon.Chapl.Rev. G.S.Ram 7June60

Fifeshire. [18.]

ADMINISTRATIVE BRIGADE.

1. *St. Andrews.*

Comprising 1st, 2nd, 3rd, 4th, 5th, 6th, 7th, 8th, 9th, 10th and 11th Fifeshire, and the 1st and 2nd Stirlingshire, Art. Vol. Corps.

Lieut. Col.

W. H. M. Dougall, R.N. 27Nov.60

Digitized by Google

Majors.

Jas. H. E. Wemyss 29July61
*

Adjutant.

R. Tod Boothby, *late* Maj Forfar and Kincardine Art. Mil. 15Jan.61

Surgeon.

Jas. Dewar 19Sept.61

Assist. Surgs.

Neil Alex. Kennedy 24July60
David Archibald 19Sept.61

CORPS.

1st.—*Ferryport on Craig.* 1 A. Br.

Captain.

James Laing 17Feb.64

1st Lieutenant.

*

2nd Lieutenant.

John Black 17Feb.64

Hon. Assist. Surg.

George Laing 19Apr.60

Hon. Chaplain.

Rev. David Rose 22June61

2nd.—*Newport.* 1 A. Br.

Captain.

*

1st Lieutenant.

*

2nd Lieutenant.

John Turnbull 23June64

3rd.—*St. Andrews.* 1 A. Br.

Captain.

John Purvis 6Mar.60

1st Lieutenant.

Stuart Grace 6Mar.60

2nd Lieutenant.

Andrew Aikman 19Dec.61

4th.—*Inverkeithing.* 1 A. Br.

Captain.

William Elder 3Mar.60

1st Lieutenant.

John Grant 3Mar.60

2nd Lieutenant.

William Miller, jun. 3Mar.60

Hon. Assist. Surg.

Robert Bartholomew, *M.D.* 25Aug.60

5th.—*Kirkcaldy.* 1 A. Br.

Captain.

John Neil M'Leod 22Mar.60

1st Lieutenants.

John P. Aytoun 22Mar.60
David Laing 27Jan.65

2nd Lieutenants.

Wm. R. Spears 27Jan.65
John T. Stocks 27Jan.65

Assist. Surg.

John W. Morison, *M.D.* 27Jan.65

6th.—*Burntisland.* 1 A. Br.

Captain.

Andrew Currie 7Aug.61

1st Lieutenant.

Robert Brownlee 19Sept.61

2nd Lieutenant.

*

Hon. Assist. Surg.

James Williamson 23Apr.60

7th.—*Elie.* 1 A. Br.

1st Lieutenant.

William Robertson 8Mar.60

2nd Lieutenant.

Andr. Scott Dixon 1Aug.65

8th.—*Leven.* 1 A. Br.

Captain.

John Haig 24July60

1st Lieutenants.

Andrew Wilkie 30Apr.63
Jas. Anderson 27Jan.65

2nd Lieutenants.

Wm. Henry Haig 27Jan.65
David Nicoll, jun. 27Jan.65

*Assist. Surg.**

9th.—*Dysart.* 1 A. Br.

Captain.

Robert Todd 28Nov.61

1st Lieutenant.

*

2nd Lieutenant.

*

Hon. Chaplain.

Rev. Wm. Muir 14Mar.61

10th.—*Wemyss.* 1 A. Br.

Captain.

George Johnston 16Jan.62

1st Lieutenant.

Peter Kininmouth 16Jan.62

2nd Lieutenant.

Jas. Johnston 16Jan.62

Hon. Chaplain.

Rev. Chas. B. Melville 16Jan.62

Hon. A. Surg.

Geo. W. Small 16Jan.62

11th.—*Kinghorn.* 1 A. Br.

Captain.

*

1st Lieutenant.

Jas. Hepburn 30Apr.63

2nd Lieutenant.

Alex. Darney 30Apr.63

Hon. Chaplain.

Rev. M. Bowie 12May63

Hon. A. Surg.

John Stoddart, *M.D.* 12May63

Forfarshire. [11]

ADMINISTRATIVE BRIGADE.

1. *Broughty Ferry.*

Comprising 1st, 2nd, 3rd and 4th Corps.

Lieut. Colonel.

James E. Paterson 14Dec.60

Adjutant.

John Butler 16Apr.61

Hon. Qua. Mast.

David S. Little-john 8Aug.65

Surgeon.

Matthew Nimmo 24Dec.60

CORPS.

1st.—*Arbroath.* 1 A. Br.

Captain Commandant.

John Farquhar Dickson 7Feb.61

Captains.

Robt. Lumgair 18Apr.65
*

1st Lieutenants.

Jas. Addison 7Feb.61
John Inverwick 18Apr.65

2nd Lieutenants.

James Christie 18Apr.65
John M. Dorward 18Apr.65
*A. Surg.**

2nd.—*Montrose.* 1 A. Br.

Captain.

Robert Walker 1Mar.60

1st Lieutenant.

Alex. M. Watt 11Mar.64

2nd Lieutenant.

Chas. Burness 11Mar.64

Hon. Assist. Surg.

David Johnston 10Apr.60

Hon. Chaplain.

Rev. Geo. S. Burns 11Mar.64

3rd.—*Broughty.* 1 A. Br.

Captain.

William Craig Thomson 8Dec.62

1st Lieutenants.

Sam. Miller Low 4Apr.61
John Jas. Dalyell 14Apr.62

2nd Lieutenants.

Stephen Davidson 21Mar.65
*

Assist. Surg.

Jas. Hall Park 29Apr.64

4th.—*Dundee.* 1 A. Br.

Captain Commandant.

Alexander Rae 12June63

Captains.

* *

1st Lieutenants.

James Stewart Lithgow 12Nov.63
Jas. Rob. Balfour 12Nov.63
*

2nd Lieutenants.

James Allen 25Jan.65
* *

Assist. Surg.

Geo. Clarke Pirie 14Apr.62

Glamorganshire. [19.]

ADMINISTRATIVE BRIGADE.

1. *Cardiff.*

Comprising the 1st, 2nd and 3rd Corps.

[1st Glamorganshire Lt. Horse V. C. and 1st Monmouth A. V. C. are attached to this Brigade.]

Hon. Colonel.

John Hewett 22July64

Lieut. Colonel.

Edw. Stock Hill 22July64

Majors.

Geo. Grant Francis 6May64
Chas. H. Page 26July64

Adjutant.

Wm. Laughton, *capt.* 26Mar.62

Surgeon.

John Rob. Reece 18June62

Assist. Surg.

Samuel Wallace, *M.D.* 20Jan.63

CORPS.

1st.—*Swansea.* 1 A. Br.

Captains.

Geo. Grant Francis 10Dec.59
John R. Francis 8May65

1st Lieutenants.

Jas. S. Merry 8May65
Wm. E. Hughes 8May65

2nd Lieutenants.

Edw. J. Glascodine 27May65
John J. Oakshot 27May65

Assist. Surg.

Geo. Padley 27May65

Hon. Chaplin.

Rev. Edw. B. Squire 8May65

Hon. A. Surg.

Thos. D. Griffiths 27May65

Digitized by Google

2nd.—*Briton Ferry.* 1 A. Br.

Captain.
George C. Tuttle 28June65

1st Lieutenant.
Philip Wm. Flower 27Sept.65

2nd Lieutenant.
Geo. Henry Davey 27Sept.65

Hon. A. Surg.
Charles Pigg 2June60

3rd.—*Cardiff.* 1 A. Br.

Lieut. Colonel.
*

Majors.
Edw. Stock Hill 24Oct.63

Captains.
Chas. H. Page 23Sept.61
Thos. Henton Wood 7Oct.63
Henry Bowen 1Mar.64
John Sloper 6Aug.64
Thos. Woods 28June65
John M'Connochie 28June65
*

1st Lieutenants.
Rob. Stewart 8Nov.61
Walter Insole 18July64
Henry Heard 6Aug.64
Edmund B. Reece 6Aug.64
* * *

2nd Lieutenants.
David Lewis Owen 23Apr.64
Dan. O'B. Gavin 18July64
* * * * *

Surgeon.
*

Assist. Surg.
*

Hon. Chaplain.
Rev. Thomas Stacey 2Mar.61

Gloucestershire. [25.]

ADMINISTRATIVE BRIGADE.

1. *Bristol.*

Comprising 1st, 2nd and 3rd Corps.

[The 1st and 2nd Somerset Art. Vol. Corps have been attached to this Brigade.]

Lieut. Colonel.
Henry B. O. Savile, Capt. h.p. R. Art. 28Nov.63

Major.
W. H. J. C. *Lord* Glentworth, *late* Rif. Brig. 28Nov.63

Adjutant.
William M'Adam, *capt.* 14June60

Hon. Qua. Mast.
John Hare 24Jan.65

Surgeon.
Frs. P. Lansdowne 3Oct.64

Hon. Chaplain.
Rev. John Guthrie 12Oct.64

CORPS.

1st.—*Bristol.* 1 A. Br.

Major Commandant.
W. H. J. C. *Lord* Glentworth, *late* Rif. Brig. 3May65

Captains.
Sholto Vere Hare 17Jan.61
Chas. D. Cave 7Nov.61
Geo. Garrard 4Feb.62
Chas. Wm. Jebb 28Jan.64
Christopher S. Penny 15Mar.64

1st Lieutenants.
John Shute 4Feb.62
Geo. K. Stothert 4Feb.62
Chas. Frs. Hansom (*supern.*) 10May62
John H. Hirst 24Mar.64
Thos. Parr 10May64
Mervyn K. King 28Jan.65

2nd Lieutenants.
Benj. S. Stock 24Mar.63
John S. Hare 4July63
Henry Cooke 21Dec.63
Jas. R. Bramble 28Jan.65
*

Surg. Eubulus Williams 3Oct.64
A.S. Wm. Cooper 15Feb.65

2nd.—*Newnham.* 1 A. Br.

Captain.
Alfred Goold 13May61

1st Lieutenant.
Maurice F. Carter 13May61

2nd Lieutenant.
*

Hon. A. Surg.
John S. Collins 7June60

3rd.—*Gloucester.* 1 A. Br.

Captain.
John Knight 9Jan.65

1st Lieutenant.
*

2nd Lieutenant.
Peter Eassie 26Sept.64

Hon. A. Surg.
William B. Cooke 16Aug.60

Haddington. [20.]

[Attached to 1st Adm. Batt. Haddington Rif. Vols. for purposes of the Capitation Grant.]

1st.—*Dunbar.*

Captain.
*

1st Lieutenant.
John Jaffray 16Jan.60

2nd Lieutenant.
John Brown Wright 16Jan.60

Hampshire. [2.]

ADMINISTRATIVE BRIGADE.

1. *Portsmouth.*

Comprising 1st, 2nd & 3rd Hampshire, and the 1st, 3rd and 4th Dorsetshire Art. Vol. Corps.

Lieut. Cols.
Alfred B. Sturdee 30Jan.61
Wm. Morrison Richards 8Mar.64

Majors.
Stewart Macnaghten 26June61
Fred. Hinton 15Jan.64

Adjutant.
Wm. Norman Naish 16Feb.61

Surgeon.
Wm. H. Garrington 18Feb.61

Assist. Surg.
John Osborn 1July61

CORPS.

1st.—*Bitterne.* 1 A. Br.

Captains.
Stewart Macnaghten 26A...
Fred. P. W. Freeman 21A...

1st Lieutenants.
Alfred Jackson 4...
Edw. Alf. Smith 23...

2nd Lieutenants.
Thos. Wm. Phillips 2...
Edmund P. Burmingham 1...

Assist. Surg.
Hon. Chapl. Rev. Thos. L. O. Davies, *M.A.* 21...

2nd.—*Southsea.* 1 A. B...

Lieut. Colonel.
Edwin Galt 18...

Major.
Mark Edwin Fr... 18...

Captains.
Timothy White 4...
Andrew Lockie 4...
Albert Bennt 18...
Thos. Pratt Wills 24...
James Griffin 18...
Wm. Chas. Redward 18...

1st Lieutenants.
John Baker 16...
Emanuel Emanuel 27...
Chas. M. Houghton 22...
Owen Low 18...
Matt. G. Totterdell 18...
Richard Holbrook 18...

2nd Lieutenants.
Henry John Andrews 22...
Chas. B. Hatch 27...
Henry P. Foster 18...
Edw. R. Hill 18...
Wm. H. Hatch 18...
*

Surg. Thos. P. Simpson. M...

A. Surg.
*

Hon. Chaplain.
Rev. Edw. B. C. Churchill

3rd.—*Portsmouth Dock Yard.* 1 A. Br.

Lieut. Colonel.
Wm. Morrison Richards 2...

Major.
Henry Wood 2...

Captains.
George Rogers 2...
James Helby 2...
Henry C. L. Connolly 2...
Richard S. Chapman 2...
Daniel Williams 2...
Jas. Macdonnell 2...

1st Lieutenants.
George J. Slater 2...
Edwin C. Warren 2...
William Smith 2...
William H. Short 2...
Joseph S. Watson 1...
Andrew Mott 2...

2nd Lieutenants.
Edgar Bennt 18...
* * * * *

Surgeon.
John W. Cousins 2...

Assist. Surg.
Walter Hardin 1...

Hon. Chaplain.
Rev. Edw. S. Phelps, *B.A.* Oxf...

Digitized by Google

nverness-shire. [34.]

1st.—*Inverness.*

he 1st Cromarty, the 1st Sutherand and 1st Nairn Art. Vol. Corps have been attached to his Corps.]

Lieut. Colonel.

. F. Tytler 24Jan.65

Major.

as W. Mackintosh 24Jan.65

Captains.

uald Davidson 23June60
s B. Falconer 23June60
eph Mitchell 23June60
ew Dougall 24Jan.65
ert Davidson 24Jan.65

1st Lieutenants.

m Hendrie 23June60
lander Ross 23June60
s Alex. Fraser 3Nov.63
s. Gowenlock 24Jan.65
bert Stewart 24Jan.65

2nd Lieutenants.

drew Fraser 23June60
illiam Smith 23June60
illiam Wells 22Aug.60
s. Duffus 24Jan.65
ch. T. F. Fraser 24Jan.65
m. Fenwick 16May65

Adjutant.

in Duff, *late* Roy. Art. 24Aug.61

Hon. Qua. Mast.

s. M. Mather 29Jan.64

Surgeon.

s Wilson 30Oct.61

Assist. Surg.

sle of Man. [57.]

ner Commanding the several Volunteer Corps in the Isle of Man.

m S. G. Taubman 8July65

1st.—*Douglas.*

Captain.

eph Torrance 11Apr.65

1st Lieutenant.

s. S. Shaw 25Apr.65

2nd Lieutenant.

as. Henry Young 25Apr.65

n. Chapl. *Rev.* Joseph Hen. Gray

2nd.—*Laxey.*

Captain.

chard Rowe 29June64

1st Lieutenant.

McDonald 29June64

2nd Lieutenant.

has. M'Conochie 29June64

Kent. [10.]

ADMINISTRATIVE BRIGADE.

1. *Gravesend.*

Comprising 1st, 2nd, 4th, 5th, 9th, 11th, 15th and 18th Corps.

Lieut. Colonel.

William Gladdish 15Aug.60

Majors.

William Hall 23Apr.63
Andrew B. Brandram 28Nov.63

Adjutant.

Wm. McKown, *capt.* Lt. h.p. Ce. Br. R. Art. 24Dec.64

Surgeon.

Wm. Parker Hoare 7Apr.61

Assist. Surg.

Cecil C. Cogan 4Jan.64

CORPS.

1st.—*Gravesend.* 1 A. Br.

Captain Commandant.

George E. Shariand 24Aug.60

Captain.

Medhurst A. Troughton 13July64

1st Lieutenants.

Edward Wates (*supern.*) 11July61
Fred. Leith 21Jan.65
*

2nd Lieutenants.

* *
A. Surg. Albert Hind 27Mar.61

2nd.—*Faversham.* 1 A. Br.

Capt. Commandant.

John F. Crookes 3d Aug.61

Captain.

Henry Bathurst 25Mar.65

1st Lieutenants.

Henry Shepherd 22July63
Wm. Thos. T. Hall 25Mar.65

2nd Lieutenants.

* *

Assist. Surg.

Thos. Chas. Spyers 4Mar.62

Hon. Chapl.

Rev. Cha. Collins, *M.A.* 11Sept.60

4th.—*Sheerness.* 1 A. Br.

Captain.

Thos. F. Hilton 29May65
*

1st Lieutenant.

2nd Lieutenant.

George Hogben 13Apr.60

Hon. Chaplain.

Rev. George Bryant 13Apr.60

Hon. Assist. Surg.

Edward Stride 30Apr.60

5th.—*Blackheath.* 1 A. Br.

Captains.

Stanley Vickers 11Oct.64
*

1st Lieutenants.

Malcolm B. de B. Barnett 7Sept.64
Wm. F. Pitcher 11Oct.64

2nd Lieutenants.

Geo. Barber 4Nov.64
Fred. H. Lloyd 25Jan.65

Assist. Surg.

*

Hon. Chaplain.

Hon. & Rev. Henry Legge 19Oct.64

9th.—*Plumstead.* 1 A. Br.

Captain.

Edwin Hughes 18Jan.65

1st Lieutenant.

Wm. Geo. Dawson 1Feb.65

2nd Lieutenant.

Geo. Carstairs 23May65

Hon. Assist. Surg.

Wm. Claude Wise 12Jan.61

Hon. Chaplain.

Rev. James A. M'Allister 10Oct.65

10th (Royal Arsenal).—*Woolwich.*

[The 3rd Essex Art. Vol. Corps has been attached to this Corps.]

Col. Commandant.

John St. George, *C.B.*, Maj. Gen. Roy. Art. 10May64

Lieutenant Colonel.

Charles A. Ellis 8Sept.60

Major.

John R. Manifold 19Apr.64

Captains.

Jas. S. Greensill 28Feb.60
Steriker E. Hare 28Feb.60
George M. Tapp 10July60
Henry Wm. Barber 26Sept.61
Wm. Lamerton 27Sept.61
*

1st Lieutenants.

James Folkes 6June60
William Rees 13Oct.60
Art. Chas. Betts 12Apr.61
Chas. Parrott Coo 26Sept.61
Steven H. Bartlett 1Oct.61
Rob. H. Byrne 8Oct.62

2nd Lieutenants.

Horatio H. Nelson 18Oct.62
Fred. Pattison 2Feb.64
Wm. T. Bradley 1Feb.65
Sydney T. Gough 2May65
*
*

Adj. Charles Cheetham, Bt. Maj. *late* R. Art. 10July60
Surg. Wm. Coleman 5Mar.60
A.S. *

Hon. Chaplain.

Rev. Jas. S. Ruddach 28Apr.64

11th.—*Sandgate.* 1 A. Br.

1st Lieutenant.

Thos. Goodban 30Oct.62

2nd Lieutenant.

*

Hon. Chaplain.

Rev. J. D'Arcy Preston 20Feb.61

Hon. A. Surg.

John Wm. Howard 30Oct.62

12th.—*Gillingham.* 1 A. Br.

Captain.

Jas. Edm. Beveridge 6Mar.60

1st Lieutenant.

Augustus A. Arnold 18Aug.60

2nd Lieutenant.

James Winch 27Sept.60

Hon. Assist. Surg.

Thos. E. F. Seabrook, *M.D.* 9July63

Hon. Chaplain.

Rev. Daniel Cooke 9Apr.60

13th.—*Sheerness.* 1 A. Br.

Capt. Commandant.

John S. Harper 1Mar.60

Captain.

Chas. Pennell 13Dec.62

1st Lieutenants.

John Fra. Lacy 16June63
John C. Gubbin 20Mar.65

2nd Lieutenants.

C. J. Williams 20Mar.65
*
A. Surg. *

Hon. Chaplain.

Rev. Wm. R. L. Bennett 10Jan.65

Ensigns.
Alfred J. Aubin 17Jan.62
Amice J. Bertram 18Jan.62
Albert Le Jeune 13Feb.63
Philip J. Falle 21Apr.63
Henry Ereaut 23May63
William Simonet 30May63

Adj. & Assist. Inspector.
William C. Gray, *capt.* (*Inst. of Musk.*) 5Oct.60

Quarter Master.
Edward Marett 15Apr.45

Surgeon.
Richardson King 1Jan.40

Assist. Surg.
William H. Thoreau 23Nov.44

4th, or South Regiment.

St. Laurence Battalion.

Colonel.
Edw. G. Le Couteur 24Sept.33

Lieutenant Colonel.
Francis J. Le Couteur 23Jan.34

Majors.
Peter Marett, *lt. col.* 22Feb.42
John Morel 1Dec.58

Captains.
Clement Nicolle, *adj.* 5May49
Edward Denize 21July58
Frank Collas 1Dec.58
John Mourant 2Dec.58
Aaron De St. Croix 3Dec.58
Philip Le Sueur 28May59
Elias A. Neel 15May63
John Pinel 16May63

Lieutenants.
George A. Buesnel 1Dec.58
Francis G. Daltain 4Dec.58
Francis B. Voisin 13June62
Elias De Carteret 14June62
Fra. L. Ahier 13June63

Ensigns.
Gautier de St. Croix 12May63
Philip Nicolle 15May63
Henry Coutanche, jun. 16May63
Geo. A. Trachy 10May64

Adj. & Assist. Inspector.
Clement Nicolle, *capt.* (*Inst. of Musk.*) 8Dec.51

Quarter Master.
Francis G. De St. Croix 8June49

Surgeon.
Philip Langlois 6Nov.63

Assist. Surg.

•

St. Helier Battalion.

Hon. Colonel.
John Le Couteur, *Adj. Gen. of Jersey Mil. & A. D. C. to the Queen* 15Nov.23

Lt. Col. Commandant.
Clement Hemery, *col.* 16Sept.53

Major.
Frederick Aubin 24May58

Captains.
Henry Bailhache, *adj.* 13Mar.52
Edward De la Taste 16Sept.53
John Bichard 20Jan.54
James M. Mauger 21May55
George S. Le Gallais 29Mar.56
William J. Mauger 2June57
Edward D. Le Couteur 24May58
Peter P. Gulton 31Jan.60
Francis E. Hyne 2Feb.60
Philip Le Rossignol 29Oct.60
Philip W. Le Quesne 19June61

Lieutenants.
James J. Ereant 10June58
John T. Le Riche 11June58
William L. de Gruchy 31Jan.60
Philip Baudains 29Oct.60
George F. Perrot 29Oct.60
John Voisin 19June61
Charles D. Sorel 20June61

Ensigns.
Elias P. Falle 25May60
Philip H. De Gruchy 1Feb.61
James Laurens 11Apr.62
Philip H. Guiton 9Feb.65

•

Adj. & Assist. Inspector.
Henry Bailhache, *capt.* (*Inst. of Musk.*) 1Feb.51

Surgeon.
Elias Marett 3June57

5th, or South West Regiment.

Colonel.
James K. Pipon 27Apr.50

Lt. Col. Commandant.
Edward Nicolle 20Oct.59

Majors.
George Lewis Cuming 24May61
Francis J. Le Moutais 7Nov.63

Captains.
Philip Bauche 28Aug.52
Joshua Brayn, *adj.* 1Aug.55
Charles Alexandre 12Aug.57
Philip Poingdestre 20Oct.59
Robert Pipon 31Oct.59
Charles W. Le Feuvre 24May61
George Orange 7Nov.63

Lieutenants.
John Ereant 20Oct.59
Francis N. Giraudot 26Oct.59
Philip J. Blampied 24May61
James C. C. Pipon 18May63
Geo. F. Radford 19Aug.64

Ensigns.
Joshua Brayn, jun. 26Sept.63
Francis J. Alexandre 7Nov.63

Adj. & Assist. Inspector.
Joshua Brayn, *capt.* (*Inst. of Musk.*) 1Aug.55

Quarter Master.
John Sullivan 21Jan.47

Chaplain.
Rev. G. Poingdestre, *M.A.* 4Nov.59

Surgeon.
Alexander Low 7Apr.29

Assist. Surg.

•

ROYAL GUERNSEY

Adjutant General of Militia.

Aide-de-Camp to the Queen.
Col. Jas. Priaulx

Militia Aides-de-Camp to the Lieut. Governor.
Lt. Col. W. J. Broun
Capt. Wm. Bell, *late* 64 F.
Capt. Julius Alphonse Carey (*extra*)

Government Secretary.
Capt. Wm. Bell, *late* 64 F.

Dep. Assist. Adj. Gen.
Capt. Osmond de Lancey Price, *late* 94 F.

Commissary of Ordnance.
William Mellish 18[illegible]

Artillery Regiment.

Colonel.
Henry Giffard 29[illegible]

Lieutenant Colonel.
Peter Le Lievre 1[illegible]

Major.
Philip Nicolle 24[illegible]

Captains.
Alfred M. Agnew 1[illegible]
Edward J. Collings 20[illegible]
Peter C. Lihou 17[illegible]
Neilson J. Roberts 18[illegible]
W. de Putron 17[illegible]
John Matthews (B) 21[illegible]

Lieutenants.
Chas. Domaille 18[illegible]
Giffard Le Mesurier 16[illegible]
John F. Foster 20[illegible]
Jas. S. Paint, *late* Alderney 31[illegible]
John E. Paint 20[illegible]

Adj. Edw. Collings, *A.I.* 16[illegible]
Q.M. Thomas H. Agnew 2[illegible]
Surg. M. A. Corbin 20[illegible]
A.S. Geo. Hen. Thurston 20[illegible]

1st Regiment.

(Light Infantry.)

Lieut. Col. Commandant.
Joseph Collings, jun. 4[illegible]

Majors.
Francis M. de Putron 18[illegible]
Stephen Bishop 20[illegible]

Captains.
T. P. Naftel, m. 2[illegible]
Julius Bishop 4[illegible]
Rawlings Dumaresq 9[illegible]
Hirzel D. Dorey 16[illegible]
A. N. Le Patourel, *A.I.M.* 13[illegible]
M. de Putron 13[illegible]
W. M. Jones 12[illegible]
John N. Le Patourel 7[illegible]
Eugene Cadic 7[illegible]
Theodore Bishop 7[illegible]
Thomas W. Dorey 19[illegible]
Abraham Brouard (B) 21[illegible]
John C. Le Mottée (B) 24[illegible]

Digitized by Google

Lieutenants.

Thos. de Jersey Mauger 3Nov.59
John H. Brouard 29Aug.60
Edwin A. de Putron 9Feb.61
John Art. Rougier 23Feb.61
John Le Cheminant 11Mar.61
James Pirie 16Mar.61
Chas. Robin (B) 12Apr.61
Alf. Henry Collings 14Apr.63

Adj. Thos. P. Naftel, *A. I. & Ins. M.* 1Apr.59
Q.M. Geo. Payne 29Feb.60
Surg. F.E.Carey, *M.D.* 18June63
A.S.

2nd Regiment.

(Light Infantry.)

Colonel.

Lieut. Col. Commandant.

B. Falla 21Aug.46

Major.

Bosamy Collings 9Jan.60

Captains.

John A. Laine 12Apr.38
James Gallienne 26Jan.51
D. Le Brun 1Mar.55
Wm. Whitchurch 12Nov.59
Robert S. Sorrel 6Mar.60
Thos. M. Bichard 24Feb.63
Thomas de Saussmarez 24Feb.63
Adolphus Collenette 24Feb.63
Wm. H. Smithard 24Feb.63
Joseph Naftel 20Apr.63
John Dyson (B) 21Jan.64
Sedbury Nicolas (B) 21Jan.64
James Le Lacheur 31Mar.64

Lieutenants.

Peter Nicholas Le Pelley 14Jan.62
Wm. Fred. Touzeau 30May62
Nicholas P. Le Roy (B) 28Feb.63
Geo. Harcourt Ivery 5Aug.62
Reginald Carey 21Jan.64
Thos Chester Querissel 25Mar.65

Adj. Robt. S. Sorell, *A. I. & Ins. M.* 1Apr.60
Q.M. John H. Mahy 22Mar.60
Surg. Nich. H. Bisson 17Oct.44
A.S. B.Collenette, *M.D.* 26May53

3rd Regiment.

(Light Infantry.)

Lieut. Col. Commandant.

John C. Guerin 21Jan.64

Major.

Thos. Martel 7Jan.65

Captains.

Josias Le Pelley 2July50
Henry Allez 8Mar.51
Jas. Le Lievre 8Aug.54
Nich. M. Allés 21Mar.59
Thos. G. Carey 2May59
Julius A. Carey, *s.* 16Feb.61
H. Mauger 30May62
John Blanche (B) 21Jan.64
Joseph H. Parker (B) 21Jan.64

Lieutenants.

Peter Nicholas Le Ber 7Nov.61
Wm. Holmberg 27Mar.62
Thomas Jehan 3Sept.62

Adj. Josias Le Pelley, *A. I. & Ins. M.* 1Apr.59
Q.M. John Mauger 8Mar.60
Surg. Rob. G. Carey, *M.D.* 21Sept.47
A.S. Rd. Scott Boley, *M.D.* 5Apr.61

4th Regiment.

(Light Infantry.)

Lieut. Col. Commandant.

John G. de Garis 28Jan.60

Major.

Thos. Corbin 2Apr.61

Captains.

A. Simon, *ss.* 12Aug.40
Phineas Blondel (B), *ss.* 10Sept.46
John Rougier 23Mar.59
H. de Jersey Le Lacheur 24Aug.59
John Tardif, *A.I.M.* 25Aug.59
John de Garis 24Mar.59
Samuel Pearson 31Jan.63
Osmond de Lancey Priaulx, *s.* 27Aug.63
Abraham Lenfesty (B) 24Jan.61

Lieutenants.

John Andros de Lisle 4June61
Wm. Russ 31Jan 63
Geo. A. De Garis 21Feb.63

Adj. Ab. Simon, *A. I. & Ins. M.* 1Apr.59
Q.M. John D. Allaire 7Apr.60
Surg. John Roberts, *M.D.* 22Sept.47

ROYAL ALDERNEY.

Artillery.

Lieut. Col. Commandant.

Thos. N. Barbenson 14Aug.60

Captains.

Philip Mesny 30May55
Fred J. Cottle 31May55

Lieutenants.

John Le Beir 17Jan.57
Alfred J. Cottle 30Mar.58
Nich. Barbenson 22May60
John Renier 17Jan.61
Peter Herivel 9June64
Thos. John Desprès 9June64

Adj. John Renier, *lt.* 17Jan.61
Q.M. Alfred Willis 14May51
Surg. N. J. Bisson 10Mar.56

ROYAL SARK.

(Light Infantry.)

Lieut. Col. Commandant.

W. Thos. Collings 6Aug.39

Captains.

Thos. Godfray 7Mar.53
Bonamy Power 3Mar.62

Lieutenant.

Thos. Le Masurier 7Mar.53

Adj. Thos. Godfray, *Ins. M.* 1Apr.59
Surg. John Fred. Foster, *M.D.* 15Feb.62
A.S. Sydney P. Lowdell 25Mar.65

N.B.—Officers against whose names the letter "B" is placed belong to the "Reserve or Battery Corps," and do not take rank with the Officers doing duty in the Regiment.

Digitized by Google

14th Royal Dockyard.—*Woolwich.*

[The 2nd Essex Art. Vol. Corps has been attached to this Corps.]

Major.

Octavius B. Piers 3Dec.63

Captains.

David Partridge 17July60
William A. Hatton 19July60
Edward M. Browne 14July63
Andrew Purvis 15July63
*

1st Lieutenants.

Stephen H. Cornish 21Aug.60
Richard E. Chapell 7Dec.60
George Tomlinson 14July63
Thomas R. Richardson 28June64
William H. Judd 3May65

2nd Lieutenants.

John Thomas Trickett 26Dec.61
Edward Wm. Stewart 2May64
John S. Holland 5May64
*
*

Adjutant.

William Elliott, *capt.* Capt. h.p. R. Art. 26 Nov.62

Surgeon.

Harry Browne 25May63

Hon. Chaplain.

Rev. Jas. C. Connolly 22Mar.62

Kincardine. [14.]

1st.—*Cowie.*

[United to 1st A. Br. Aberdeen Art. Vols.]

Captains.

Alex. Innes 10Jan.60
Hercules Scott 16May63

1st Lieutenants.

Jas. Crockatt 16May63
*

2nd Lieutenants.

Jas. Tindal 20Jan.65
*

Assist. Surg.

*

Hon. Assist. Surg.

Jas. T. Thorn, *M.D.* 16May63

2nd.—*Johnshaven.*

[United to 1st A. Br. Aberdeen Art. Vols.]

1st Lieutenant.

Hercules Scott 14Aug.60

2nd Lieutenant.

John Willocks 12Nov.60

3rd.—*St. Cyrus.*

[United to 1st A. Br. Aberdeen Art. Vols.]

Captain.

Jas. F. Scott 21Sept.63

1st Lieutenant.

David Kinnear 30July60

2nd Lieutenant.

James Adamson 30July60

Hon. A. Surg.

Wm. M. Watson 3Dec.63

Hon. Chaplain.

Rev. Thos. M'Intosh 28July64

4th.—*Bervie.*

[United to 1st A. Br. Aberdeen Art. Vols.]

1st Lieutenant.

Alex. Duthie 15Apr.61

Kirkcudbright. [33.]

1st.—*Kirkcudbright.*

[United to 1 A. Br. Ayr Art. Vols.]

Captain.

John Shand, jun. 2Feb.60

1st Lieutenant.

John B. Grierson 1May60

2nd Lieutenant.

*

Lanarkshire. [21.]

1st.—*Glasgow.*

Lieut. Col. Commandant.

William S. S. Crawfurd 7Feb.61

Lieut. Col.

Jas. Reid Stewart 12May62

Majors.

Wm. Holms 16May60
*

Captains.

John T. H. M'Ewan 24Dec.59
John Brooks Wright 5Jan.60
Edw. Collins, jun 14Mar.60
John S. MacDowall 16June60
Ebenezer W. Henry 4July60
George Brown 20Aug.60
Robert Dunlop 27Sept.60
John Symon 3Apr.63
John Wilson Robinson 14May63
John Elder 11June63
Jas. D. Kirkwood 24Dec.63
James Coats 4May64
Fred. D. Rait 12May64
Andr. L. Graham 17July65
John Kidston 30Sept.65

1st Lieutenants.

George Russell 16June60
John Robt. Swan 27Sept.60
Adam C. Scott 14Feb.62
Alex. Paterson 5May62
David More (*supern.*) 1July62
Benj. M. Carr 15Apr.63
Thos. Rowan 28Apr.63
John King 23Nov.63
James Martin 4Mar.64
Wm. Watson 12May64
Wm. Hay 13May64
Louis C. Alexander 15Dec.64
*
*
*
*

2nd Lieutenants.

John S. Byrne 5Nov.61
Rob. Irving Currie 12May62
Henry Watson 6Jan.63
Thos. M'M. Wilson 11Apr.63
Andr. M'Callum 15Apr.63
John Matheson 29Apr.63
Henry F. Mc Enlry 5Dec.63
Henry Wallach 4Mar.64
Alex. B. Grant 20Feb.65
Robt. Clarkson 1May65
Stephen Mitchell 2May65
*
* * *

Adjutants.

Jas. Niven, *late* R. Art. 19July61
Geo. Henry Wriford, *capt.*, Capt. h.p. R. Mar. Art. 8Oct.63

Surgeons.

Wm. Leishman, *M.D. late* Army Med. Staff 6Mar.60
James Stewart, *M.D.* 12May63

Assist. Surgs.

Jas. C. Woodburn, *M.D.* 15Oct.62
Pierce A. Simpson, *M.D.* 19Aug.63
Geo. R. Mather, *M.D.* 11Aug.64

Hon. Chaplains.

Rev. Nor. MacLeod, *D.D.* 6Mar.58
Rev. Gustavus K. Flindt 20Aug.62

Hon. Assist. Surg.

Alg. W. Smith, *M.D.* 11Aug.62

Lancashire. [13.]

ADMINISTRATIVE BRIGADES.

1. *Liverpool.*

Comprising 1st and 7th Corps.

Lieut. Colonel.

Sir Wm. Richmond Brown, *Bart.* 20Nov.61

Majors.

Jas. Clifton Brown 15Sept.62
*

Adjutant.

Francis Murdock, *capt., late* Quar. Mas. Edin. City Art. Mil. 12Jan.64

Surgeons.

Thomas Bickerton 10Feb.58

Assist. Surg.

Wm. J. Callon 10Feb.58

Hon. Chaplain.

Rev. Abr. Hume, *D.C.L.* 9Apr.62

2. *Liverpool.*

Comprising 12th and 17th Corps.

Lieut. Colonel.

Peter Thomson 25May59

Major.

Thomas Wilson 15Sept.58

Adjutant.

John Mackenzie, *late* Roy. Art. 21Nov.55

3. *Blackburn.*

Comprising 5th, 18th, 22nd, 23rd and 26th Corps.

Hon. Colonel.

Rob. R. Jackson 24Oct.58

Lieut. Colonel.

John B. Bowdon 24Oct.58

Majors.

John Walmsley 5June59
Charles Ainsworth 5June59

Adjutant.

Henry Flynn 14May59

Surgeon.

Matt. J. Rae, *M.D.* 7Sept.58

Assist. Surgeons.

John M. Rigby, *M.D.* 7Sept.58
Henry K. Gill 7Sept.58

4. *St. Wilfred Street, Preston.*

Comprising 10th, 21st, 24th and 25th Corps.

Lieut. Colonel.

Thomas Birchall 4July64

Major.

Thomas Wilson 4July64

Digitized by Google

Adjutant.
Anthony H. H. Whitehead, *Late* R. Art. 14Aug.61
Hon. Quar. Mast.
Henry Wm. Johnston 24Dec.63

CORPS.

1st.—*Liverpool.* 1 A. Br.

Lieut. Colonel.
Lt. Clifton Brown, Lanc. Art. Mil. 30Apr.64
Major
Wm. P. Heyn 5Aug.64
Captains.
Daniel S. M'Guinness 16May61
Frank H. Halhead 23Mar.64
Arch. A. Watson 23Mar.63
Wm. White 5Aug.64
Jake Hall Kirby 27Oct.64
Wm. M. Mellor 3July65
1st Lieutenants.
D. J. L. Brown 23Mar.63
John Miller 19Aug.64
Henry S. Troughton 9Sept.64
John W. M. Smith 9Nov.64
Thos. H. Lockett 3July65
Wm. Alex. Neill 3July65
2nd Lieutenants.
* * * *
Surg. Nicholas K. Marsh 10Feb.65
Asst. Surg. Henry Hulme 10Feb.65

4th.—*Liverpool.*

Lieut. Colonel.
R. Bourne, Lt. Col. Comm. R. Lanc. Art. Mil. 7Jan.60
Majors.
R. Walter 21Dec.59
Geo. Melly 10July61
Captains.
Orton Wrigley 21Dec.59
Geo. Hugh Hornby 21Dec.59
Peter Bourne Drinkwater 4Mar.61
R. Poole 11May61
Henry Duckworth 26May63
R. Foster Watson 17Jan.65
Thos. Birch Bean 15Sept.65
Alfred Fletcher 15Sept.65
1st Lieutenants.
Wm. Marriott 10Feb.62
Hanson Cunningham 26May61
Rev. Geo. Robinson 27May63
William Nixon 11Nov.63
Fred. L. Boteler 16Apr.64
Reginald Haigh 17Jan.65
Fred. B. Mozley 15Sept.65
Frederick Napier 15Sept 65
2nd Lieutenants.
Walter Duckworth 11May63
Rob. G. Anthony 11Nov.63
Wm. R. Bowman 17Sept.64
Herbert Mather 17Sept.64
Edith B Royds 15Sept.65
Wm. M'Iver 15Sept.65
* * * *
Maj. David Humphreys 10July63
Capt. L. E. Desmond 2Apr.60
Asst. Surg. Hen. W. Slack 3June60
Hon. Chap. Rev. E. A. P. Campbell 2Apr.60

5th.—*Blackburn.* 3 A. Br.

Major.
John Walmsley 28Apr.63
Captains.
Hiram C. Coulthard 3Oct.61
Wm. Edw. Smith 15Apr 63
Henry Shaw 3Oct.63
Thos. H. Baynes 29Aug.64
1st Lieutenants.
Alex. Wm. Paterson 8Mar.62
James Garsden 24Apr.62
Benj. Elston (*supern.*) 23Mar.63
* *
2nd Lieutenants.
Jas. Rodgett 30Apr.63
Fra. Hen. Coddington 28Mar.65
* * *
Adj. (see Staff 3 Adm. Br.)
*Surg.**
Hon. Chapl. Rev. C. W. Woodhouse, *M.A.* 21Apr.60

7th.—*Liverpool.* 1 A. Br.

Lieut. Colonel.
John Hamilton 16Jan.63
Captains.
Pryce B. Hamilton 20Feb.61
Geo. S. Robertson 8Apr.63
* * *
1st Lieutenants.
John M'Gaffin 15July64
* * * * *
2nd Lieutenants.
John M. M'Gaffin 15July64
Richard H. Parkin 15July64
William Trevitt 15July64
Robert Furlong 15July64
Joseph Andrews 15July64
Thos. Sharrock 15July64
Surgeon.
*
Assist. Surg.
Edward Taylor Gibson 7Mar.60

8th.—*Liverpool.*

Lieut. Col.
Wm. Clay, *maj.* 9May61
Majors.
Geo. Swainson 27June61
Charles Inman 26Mar.64
Captains.
John Clay 14Sept.60
Edward Cox 12Oct.60
Joseph B. Morgan 12Oct.60
William Bartlett 10July61
Charles C. Deane 10Sept 61
J. Hamilton Bardswell 26Apr.64
* * * *
1st Lieutenants.
Wm. Lightfoot Bankes 9May61
Stanley Maples 27June61
Chas. Ant. Dickson 27June61
Fitzroy Somerset Cochrane 18Mar.65
Geo. Rich. Wilson 27Apr.65
Henry A. Morris 27Apr.65
Chas. Art. Inman 29June65
* * *
2nd Lieutenants.
* * * * * * * * *
Adj. Lawrence K. Furlong 23Feb.65
Surg. Samuel Hodgson 8Nov.60
A. Surg. Barnabas Barrett 9May61
Hon. Chaplain.
Rev. Benj. Maddock, *M.A.* 9May61

10th.—*Kirkham.* 4 A. Br.

Captain.
Henry Langton Birley 4Aug.63
1st Lieutenant.
Hutton Birley 4Aug.63
2nd Lieutenant.
John Topham 9May65
Hon. Assist. Surg.
Thomas Shaw 6July60

11th.—*Liverpool.*

Lieut. Col.
Chas. Mac Iver 19Feb.60
Major.
David Mac Iver 17Feb.62
Captains.
Robert Thomson 19Feb.60
Kenneth L. Morison 19Feb.60
John Mac Iver 17Feb.62
Jas. Ogston 3July62
Alex. Logan 15Nov.62
George Wilson 8July64
1st Lieutenants.
Chas. C. F. Todd 19Feb.60
Robert Shaw 17Feb.62
Jas. Walter Murray 3July62
John M'Keand 15Nov.62
John S. Tumilty 8July64
Peter Martin 9May65
2nd Lieutenants.
John M'Creath 3July62
Wm. Thos. Shannon 15Nov.62
Thos. Fallows 8July64
Edw. A. Macpherson 8July64
Flint Ramsay 9May65
Daniel Sharpe 14Aug.65
Adj. J. Dixon, *capt., late* R. Art. 16Apr.60
*Surg.**
*A.S.**

12th.—*Liverpool.* 2 A. Br.

Lieutenant Colonel.
Peter Thomson 25May61
Majors.
Thomas Wilson 15Sept.63
*
Captains.
William Stubbs 19Aug.61
Jas. Marke Wood, jun. 28Sept.61
Robert Anderson 20June63
Chas. B. Paris 21June64
Wm. L. Bathgate 24Feb.65
Alex. Duranty, jun. 24Feb.65
*
*
1st Lieutenants.
Thos. Couldrey (*supern.*) 20June63
Joseph Stringfellow 5Feb.64
Sam. S. Sudlow 7June65
Richd. Bulman 7June65
Wm. Oulton 7June65
Wm. F. Douglas 7June65
Thos. S. Liddal 7June65
*
*
2nd Lieutenants.
Creasey Whellams 7June65
*
*
* * * * *
Surg. Martin G. B. Oxley, *M.D.* 7Sept.64
A. Surgs. *
*

15th.—*Garston.*

[Attached to 19 Lancashire Art. Vol. Corps.]

Captain Commandant.

John Mewburn, *late* Q. O. Canadian Militia 15Nov.60

Captains.

Edw. W. Cox 24Dec.62
Rob. Trimble 2July63

1st Lieutenants.

Richard Atherton 29Jan.61
Thos. V. Bird 21Aug.63
*

2nd Lieutenants.

Richard Dwerryhouse 29Jan.61
Sam. Brookfield, jun. 21Aug.63
*

A. Surg. Thos. Cayzer 2Nov.63

17th.—*Liverpool.* 2 A. Br.

Captain.

John M'Cabe 3Aug.60

1st Lieutenant.

Giles Lever 7May64

2nd Lieutenant.

*

18th.—*Bolton.* 3 A. Br.

Captain Commandant.

Charles Ainsworth 14Feb.61

Captain.

Edward Cross 8Sept.63

1st Lieutenants.

Charles Henry Holden 14Feb.61
*

2nd Lieutenants.

Thos. Hall Arrowsmith 18Nov.61
*

A. Surg. Rich. F. Snape 8Sept.63

19th.—*Manchester.*

Lieut.-Colonel.

John Isaac Mawson 6May68

Majors.

Francis Preston 2Nov.63
Thomas Sowler 11May.65

Captains.

Henry H. Grierson 6May63
Wm. Ashton 1Aug.63
Frank H. Jewsbury 10May64
George Warburton 18Oct.64
Robert Whittaker 18Oct 64
Ralph Peacock 3Apr.65
Geo. H. Horrell 11May65
* *

1st Lieutenants.

Wm. Emmott (*supern.*) 20Mar.62
Jas. Mawson 6May63
John Hall 10May64
John O. Greenhow 17Nov.64
Thos. Brown 22Dec.64
Theod. Faulkner 3Apr.65
Rob. S. Longworth 3Apr.65
Wm. D. Craig 3Apr.65
Thomas Doddington 24May65
*

2nd Lieutenants.

Albert C. Derbyshire 27June64
Jas. Hen. Turpin 1Nov.64
John M. Gibson 3Apr.65
Rothwell Rothwell 24May65
* * * * *

Adjutans.

Geo. Morgan 27Oct.61

Hon. Assist. Qud. Mast.

Rob. Pilling 3Apr.65

Surgeon.

Joseph M'Keand 22Jan.61

Assist. Surgs.

Jonathan Wilson 18May63
James Crawford, *M.D.* 11May65

21st.—*Preston.* 4 A. Br.

Major.

Thomas Wilson 17July65

Captains.

Thomas Mounsey 23May61
Rob. Whittaker 11Jan.62
George Paley 14Aug.65
Fred. F. Trundle 14Aug.65

1st Lieutenants.

Geo. Lawson 29Dec.62
James Humber 15Dec.64
Richard M. Carr 14Aug.65
John C. Eccles 14Aug.65

2nd Lieutenants.

Walter Simpson 16Dec.64
Frank G. Hunt 20Sept.65
* *

Surg. Wm.Hen.Spencer 23May61
*Hon.Chap. Rev.*J.C.Kershaw, *M.A.* 31July61

22nd.—*Church.* 3 A. Br.

Captain.

Edward Pilkington 3Oct.63

1st Lieutenant.

John Stetfox 23Oct.60

2nd Lieutenant.

*

Hon. A. Surg.

Richard Clayton 5Sept.65

23rd.—*Chorley.* 3 A. Br.

Captain.

*

1st Lieutenant.

*

2nd Lieutenant.

John Yates 22Sept.65

Hon. Chaplain.

Rev. Art. A. O'Neil 31Aug.65

24th.—*Lancaster.* 4 A. Br.

Capt. Commandant.

Henry T. Wilson 10Aug.65

Captain.

*

1st Lieutenants.

Richd. Coupland 10Aug.65
John M. Hyde 10Aug.65

2nd Lieutenants.

Geo. C. Clark 10Aug.65
Leonard Williamson 10Aug.65

Assist. Surg.

*

25th.—*Blackpool.* 4 A. Br.

Captain.

Adolph M. Vieuer 6July65

1st Lieutenant.

John Hardman 6July65

2nd Lieutenant.

Geo. Wm. Sharples 6July65

26th.—*Birkdale.* 3 A. Br.

Captain.

Wm. Nicholson, Capt. 3 R. Lanc. Mil. 2Oct.65

Lieutenant.

*

Ensign.

*

Lincolnshire. [30.]

ADMINISTRATIVE BRIGADE.

1. *Grimsby.*

Comprising 1st, 2nd and 3rd Corps.

Major.

Geo. Morland Hutton 28June65

Adjutant.

Thomas Humphries 26Nov65

Surgeon.

John Bell 19Feb65

CORPS.

1st.—*Boston.* 1 A. Br.

Capt. Commandant.

Fra. Thirkill White 23June65

Captain.

*

1st Lieutenants.

*
*

2nd Lieutenants.

Alfred Reynolds 16Sept65
*

Assist. Surg.

A. Mercer Adam, *M.D.* 14Aug65

Hon. Chaplain.

Rev. G. B. Blenkin 4May65

Hon. Assist. Surg.

Thos. Small 14Aug65

2nd.—*Grimsby.* 1 A. Br.

Captains.

James Edwards 2Jan65
Edw. Hele Clark 11June65

1st Lieutenants.

James Reed 2Jan65
Edward Bannister 12June65

2nd Lieutenants.

Jack Sutcliffe 28Dec65
Wm. J. Whalley 17May65

Assist. Surg.

Francis P. Cupiss 24Sept65

Hon. Chaplain.

Rev. Rob. P. Williams 6Jan65

3rd.—*Louth.* 1 A. Br.

Captain.

Henry H. Allenby 24Sept65

1st Lieutenants.

Richard J. Nell 27June65
*

2nd Lieutenants.

Robert Johnson 21Dec65
*

Assist. Surg.

John Birch Wroe 11July65

Hon. Chaplain.

Rev. John H. Overton 18Aug65

London (City). [61.]

1st.—109, *Upper Thames Street.*

Hon. Colonel.

Sir Henry J. W. Beatniek, *K.C.B.* Lt. Gen. 18July65

Lieut.-Colonel.

John R. Lambert Walmisley, *late* Capt.Hon.Art.Co. 16Nov65

Major.

*

Captains.

Ferdinand Vigors 16Mar65
John Spencer Price 16Mar65

Digitized by Google

Charles Strudwick 16Mar.64
Thos. H. Maudslay, jun. 16Mar.64
Fred. John Padley 16Jan.65
Geo. G. Adams 15Mar.65

1st Lieutenants.

Fred. A. Lake 18Jan.65
Sam. N. Driver 15Feb.65
Rich. D. Hughes 15Mar.65
John W. Theobald 19July65
Philip W. G. Walmisley 19July65
*

2nd Lieutenants.

*

* * * *

Adj. Rich. A. F. Studdert, *capt.* 1st Lt. h.p. Roy. Mar. Art. 28Dec.64
Hon. Quar. Mast. Geo. R. Longdon 27Apr.64
Surg. Chas. H. T. Ewington 21June65
Assist. Surg. Fra. G. Bennett 24June65
Hon. Chapl. Rev. P. P. Gilbert, *M.A.* 15July63

Middlesex. [51.]

ADMINISTRATIVE BRIGADE.

1. 28, *Leicester Square, W.C.* Comprising 1st Middlesex and 1st Tower Hamlets Art. Vol. Corps.

Hon. Colonel.

Duke of Buckingham and Chandos 10 July63

Lieut Colonel.

Henry Creed, Capt. h.p. Bomb. H. Art. 21June64

Majors.

Henry Fra. Smith 21June64
R. R. Wegg-Prosser 21June64

Adjutant.

Henry Adams, *capt., late* Mil. Tr. 23Oct.61

CORPS.

1st.—28, *Leicester Square, W.C.* 1 A. Br.

[The 1st Tower Hamlets A. V. C. has been attached to this Corps.]

Lieut. Colonel.

Henry Creed, Capt. h.p. Bomb. Horse Art. 6Oct.62

Major.

Henry Fra. Smith 6Feb.65

Captains.

Philip Nind 6Oct.62
Geo. Hunt 6Oct.62
Samuel Mullens 6Oct.62
James Hendrey 4Aug.63
John Lewis Rutley 4Aug.63
John B. Monckton 21May64
Wm. John Sharpe 29Mar.65

1st Lieutenants.

John D. Caulcher 6Oct.62
Robert Dixon 6Oct.62
John W. Pillans 4Aug.63
Robert Keirle 10Nov.63
John Whichcord 23May64
Edw. Wm. Stanley 27Mar.65

2nd Lieutenants.

Nevill Jourdain 25Oct.62
Joseph H. Stretton 8Nov.62
Fred G. Dobbs 4Aug.63
John Thos. King 4June64
Chas. Hendrey 6Mar.65
Simeon Greatorex 7Oct.65
Hermann Curtis 7Oct.65

Adj. (see Staff 1 Adm. Br.)

Hon. Qua. Mast.

Joseph S. Charlton 6Feb.65

Hon. Assist. Qua. Mast.

Wm. M. Todd 27Feb.65

Surgeon.

R. Dawson Harling, *M.D.* 14Mar.61

A. Surg.

Geo. Ridsdale 7Oct.65

Vet. Surg.

Henry Withers 1Nov.64

Hon. A. Surgeon.

Alf. Benj. de Lisle Allen 18Jan.62

Hon. Chaplain.

Rev. Henry Jones 4May64

2nd.—*Custom House.*

[This Corps has been attached to the 26th Middlesex Rifle Volunteer Corps.]

Major.

Richard W. Cox 8Sept.64

Captains.

James L. Johnstone 31Oct.62
Wm. Peyton 8Sept.64
Harold Engelbach 18May65
Chas. J. J. Salmon 21June65
*

1st Lieutenants.

Sam. Jenkins 16July61
Jas. Boddely Keene 28Nov.63
Fra. H. Pryce 5May65
John Laver 18May65
*

2nd Lieutenants.

Henry B. Pigot 28Nov.63
Hugh Jones 8Sept.64
Mich. B. Pearson 8Sept.64
*
*

Surgeon.

*

Assist. Surg.

John Wickham Barnes 15Nov.62

3rd.—111, *Regent Street, W.*

Lieut. Colonel.

Rt. Hon. Chas. Rob. Claude, *Baron* Truro 11Nov.61

Major.

*

Captains.

Julian Horn Tolme 4July62
Amyatt Ray 24Sept.64
Wm. M. Crosland 22Apr.65
Wm. Geo. Beattie 22Apr.65
* * *

1st Lieutenants.

Chas. Lempriere 31July62
William Clark 24Feb.63
Robt. Thos. Nicholson 30June65
Fred. P. Nicholls 2Aug.65
* * *

2nd Lieutenants.

Chas. Wm. Rainger 23Nov.61
Jas. Russell Miller 10Dec.61
Edw. Tho. R. Merewether 31July62
Wm. T. S. Hewett 9May65
*
* *

Adjutant.

Wm. M'Ilroy 31May65

Surgeon.

James Rice 11Dec.62

A. Surg.

John Wise Wilson, *M.D.* 11Oct.64

4th.—(The Authors') *West Brompton Cricket Ground.*

Captain.

*

1st Lieutenant.

*

2nd Lieutenant.

*

Midlothian. [7.]

1st.—(Midlothian Coast).

Leith.

Lieut. Colonel.

Sir Jas. Gardiner Baird, *Bt.* 10Mar.60

Majors.

Thos. E. O. Horne 9July64
Chas. Stewart 21Nov.64

Captains.

Geo. Mackenzie 9May61
Charles G. H. Kinnear 30May62
Allan Livingstone 6Sept.62
John Reid 1June63
Kenmure Maitland 9July61
Jas. T. Riddock 21Nov.64
Charles Morrison 9Jan.65
Henry Wm. Dwight 9Mar.65

1st Lieutenants.

Alex. Edmonston 28Feb.60
John D. Maclean (*supern.*) 23Jan.62
Andrew W. Stewart 18Apr.63
John de la Condamine 7Oct.63
Alex. Orilvie Spence 21Nov.64
Mathew M. Bell 9Mar.65
Robt. M. Dalzell 24June65
Andr. Dryburgh 4July65
*

2nd Lieutenants.

Jas. Sanderson 7Oct.63
Wm. V. Hunter 10Dec.63
Andrew Warren 23Dec.63
Henry Newcome 9Mar.65
Edmund Fry 4Apr.65
John Maitland 24June65
Wm. Menzies 4July65
*

Adjutant.

Hen. David Jas. Macleod, *capt.* 26Nov.62

Surgeon.

Alex. M. Sanderson 26Apr.65

Assist. Surgs.

Alex. M. Bell 10July63
Jas. Carmichael, *M.D.* 26Apr.65

Hon. Chaplain.

Rev. William Smith 29Nov.60

Monmouthshire. [54.]

1st.—*Newport.*

[Attached to 1 Adm. Br. Glamorganshire Art. Vols.]

Major.

Charles Lyne 27Oct.63

Digitized by Google

Captains.
Philip Sam. Phillips 31May62
James H. Davis 28Oct.63
Arthur John Murphy 28Oct.63
Edmund D. Williams 28Oct.63
*

1st Lieutenants.
Edw. Wm. Willey 28Oct.63
John Salvage 13Apr.64
Conyers Kirby 6Sept.64
* *

2nd Lieutenants.
Chas. Simpson 28Oct.63
Henry Anthony 13Apr.64
Chas. H. Gratrex 6Sept.64
* *

Surg. Jas. Christie, *M.D.* 28Oct.63

Nairn. [45.]

1st.—*Nairn.*

[Attached to 1st Inverness Art. Vol. Corps.]

Capt. Commandant.
Alex. Findlay, *lt. col.* 6Oct.60
Captain.
*

1st Lieutenants.
Donald Macleod 14Apr.60
*

2nd Lieutenants.
Alexander Mann 14Apr.60
James Squair 6Oct.60

Assist. Surg.
Alex. Sclanders, *M.D.* 15Apr.61

Newcastle-on-Tyne. [49.]

1st.—*Newcastle-on-Tyne.*

[The 1st Berwick-on-Tweed Art. Vol. Corps has been attached to this Corps.]

Lieut. Colonel.
Henry C. Allhusen, *late* Capt. Northumb. Art. Mil. 19June63
Major.
George C. Hassell, *late* Ens. Roy. Sussex Mil. 30Oct.63
Captains.
Christian W. Allhusen 5Nov.61
John W. Crichton 5Nov.61
Hugh Clayton Armstrong 19June63
Andrew Stewart 4Aug.63
Pearson Armstrong 30Oct.63
Wm. C. Ponsford 27June65
1st Lieutenants.
Richard White 19June63
Chas. A. Schlesinger 19June63
Wm. Fenwick Jackson 18Sept.63
Wm. H. Allhusen 12Dec.63
Jas. Mactear 23May65
William Boyd 27June65
2nd Lieutenants.
Matt. W. Anderson 19June63
Brereton F. A. Todd 27June65
Jas. Milvain 15July65
Lewis F. Ridley 19July65
John Walter Power 29Sept.65
*

Adj. *
Surg. Geo. John Bennett 5Apr.65
A. Surg. *

Hon. Chaplain.
Rev. C. A. Raines, *M.A.* 2June60

2nd.—*Newcastle-on-Tyne.*

[United to the 1st Adm. Brig. Northumberland Art. Vols.]

Captains.
John Ismay 24July60
John Hopper 16Sept.64
1st Lieutenants.
* *
2nd Lieutenants.
John Stokoe 8Oct.61
*

Assist. Surg.
*

Norfolk. [8.]

ADMINISTRATIVE BRIGADE.

1. *Great Yarmouth.*

Comprising the 1st Norfolk and the 1st, 2nd and 3rd Suffolk Art. Vol. Corps.

Lieut. Colonel.
Sir Edm. H. K. Lacon, *Bart.*, Lt. Col. Com. E. Norfolk Mil. 2Dec.64
Major.
Hill M. Leathes 2Dec.64
Adjutant.
Jas. Morris Hill, *capt., late* Maj. Mil. Tr. 27Jan.64

CORPS.

1st.—*Great Yarmouth.*
1 A. Br.

[The 1st Essex Art. Vol. Corps has been attached to this Corps.]

Major.
Wm. Jas. Foreman 17Dec.64
Captains.
John L. Barber 4June60
Henry P. Green 8Feb.62
John Brown 26Dec.62
Wm. Brown 17Dec.64
1st Lieutenants.
Alfred Wm. Morant 23Feb.60
Thos. M. Read 26Dec.62
John D. W. Gosnall 26Dec.62
Thos. B. U. Lacon 27Dec.62
2nd Lieutenants.
Rob. Rising 19Apr.62
Geo. M. Chamberlin 2Dec.64
Wm. H. Clabburn 3Feb.65
*

Surgeon.
John Stephenson, *M.D.* 26Dec.62
Hon. Chaplain.
Rev. Bowyer Vaux, *M.A.* 26Dec.60
Hon. A. Surg.
Geo. S. Hutchinson 14Feb.65

Northumberland. [1.]

ADMINISTRATIVE BRIGADE.

1. *Tynemouth.*

[Comprising the 1st and 3rd Northumberland and the 2nd Newcastle-on-Tyne Art. Vol. Corps.]

Hon. Colonel.
Rt. Hon. Earl Percy, *late* Capt. Gren. Gds. 30Dec.61
Lieut. Colonel.
Addison Potter 31Oct.61

Major.
*

Adjutant.
Thos. Jones 18May

Hon. Qua. Mast.
Wm. B. Pearson 3Dec.

CORPS.

1st.—*Tynemouth.* 1 A. B

Captains.
Emanuel Young 12Jan
William F. Pitter 16Aug

1st Lieutenants.
Cuthbert J. Laws 19Oct.
Edward Shotton 16Mar

2nd Lieutenants.
Septimus Hansell 26Dec.
John Wm. Poppelwell 23May

A. Surg. John Storey 14Apr

2nd.—*Alnwick.*

Hon. Colonel.
Duke of Northumberland 23Apr

Lieut. Colonel.
Geo. Forster, Lt. Col. *late* Madras Army 30Nov

Major.
Francis Holland 24Nov

Captains.
John Tate 18Aug
Thomas Clutterbuck 19Dec
Rob. Wade Fawdon 24Nov
Thomas Chrisp 24Nov
C. Hodgson-Cadogan 18Jan
*

1st Lieutenants.
John Tate 18Jan
Roger Buston 17Feb
Rob. T. Maddison 2May
James Grey 24Aug
* *

2nd Lieutenants.
Thos. Ilderton 18Jan
Geo. Tate 12Aug
* * * *

Adj. *
Hon. Qua. Mast. Thos. Rober

Surg. Rob. Wilson, *M.D.* 24Nov
Assist. Surg. *
Hon. Chap. Rev. C. Granville 13M

3rd.—*Wellington Quay.*
1 A Br.

Captains.
Geo. A. Allan 25Apr
*

1st Lieutenants.
Geo. Wood 26May
*

2nd Lieutenants.
John Crosse Brooks 15Sept
*

Assist. Surg.
*

Digitized by Google

Orkney. [44.]

1st.—*Kirkwall.*

[United to 1 Adm. Br. Caithness Art. Vols.]

Captain.

Alex. Bain 6June63

1st Lieutenant.

Andrew Gold 6June63

2nd Lieutenant.

Thos. Peace 6June63

Hon. A. Surg. E. Mitchell 4July60

2nd.—*Scar House, Sanday.*

[United to 1 Adm. Br. Caithness Art. Vols.]

Captain.

Jas. C. Scarth 23June63

1st Lieutenant.

John Paul 23June63

2nd Lieutenant.

Wm. Harvey 23June63

3rd.—*Balfour, Shapansey.*

[United to 1 Adm. Br. Caithness Art. Vols.]

Captain.

David Balfour 10July63

1st Lieutenant.

William Balfour 10July63

2nd Lieutenant.

Marcus Calder 10July63

4th.—*Stromness.*

[United to 1 Adm. Br. Caithness Art. Vols.]

Captain.

John Stanger 23June63

1st Lieutenant.

Alex. Robertson 23June63

2nd Lieutenant.

John D. Turner 23June63

Hon. A. Surg. W. Ballanden 26June63

5th.—*Stronsay.*

United to 1 Adm. Br. Caithness Art. Vols.]

Captain.

Peter A. Calder 17Aug.65

1st Lieutenant.

Thomas Sinclair 17Aug.65

2nd Lieutenant.

Donald Hume 17Aug.65

Pembrokeshire. [26.]

1st.—*Tenby.*

Attached to 1 Adm. Batt. of Pembrokeshire Rif. Vols. for purposes of the Capitation Grant.]

Captain.

John Maule Sutton 6Jan.60

1st Lieutenant.

Wm. Rees 27Nov.63

2nd Lieutenant.

Wm. O. Hulm 4Dec.63

Hon. A. Surg.

Geo. Chater 25Dec.63

2nd.—*Pembroke Dock.*

[Attached to 1 Adm. Batt. of Pembrokeshire Rif. Vols. for purposes of the Capitation Grant.]

Captain Commandant.

Edgecumbe Chevallier 28Sept.60

Captain.

*

1st Lieutenants

Wm. Hen. Churchward 17Mar.65

*

2nd Lieutenants.

Joseph Richardson 17Mar.65

*

Assist. Surg.

Chas. V. S. Bennett 17June65

Renfrewshire. [16.]

ADMINISTRATIVE BRIGADE.

1. *Greenock.*

Comprising 1st Renfrewshire, and the 1st, 2nd and 3rd Dumbartonshire Art. Vol. Corps.

Lieut. Colonel.

John Scott 22Aug.63

Adjutant.

Wm. Taylor, *late* Roy. Art. 20Jan.64

Surgeon.

Robt. L. Allan, *M.D.* 26June65

CORPS.

1st.—*Greenock.* 1 A. Br.

Capt. Commandant.

John Duff 20Jan.60

Captains.

Robert S. Scott 23Nov.63

John Neill 27Dec.64

1st Lieutenants.

James Reid 4Oct.62

Robert Muir 27Dec.64

*

2nd Lieutenants.

Jas. Henry Scott 26Dec.63

Rob. Macnab 17Aug.64

Wm. C. Denniston 22Aug.65

A. Surg. Wm. A. Wilson 22Aug.65

Ross-shire. [43.]

1st.—*Stornoway.*

[United to 1 Adm. Br. Caithness Art. Vols.]

Captain.

Donald Munro 13Apr.60

1st Lieutenant.

*

2nd Lieutenant.

Alexander Morison 13Apr.60

Shropshire. [47.]

1st.—*Shrewsbury.*

[United to 1 Adm. Br. Cheshire Art. Vols.]

Captain Commandant.

William Field 23July60

Captain.

*

1st Lieutenants.

Charles Dean 23July60

Fra. R. Kent 23June64

2nd Lieutenants.

Henry H. Treasure 13Aug.62

William Clarke 23June64

Assist. Surg.

Edward Burd, *M.D.* 24June63

Hon. Chaplain.

Rev. F. W. Kittermaster 23July60

Hon. A. Surg.

Joseph Bayley 24June63

Somerset. [50.]

1st.—*Clevedon.*

[Attached to 1 Adm. Br. Gloucestershire Art. Vols.]

Captain.

Wm. J. Braikenridge 19Dec.61

1st Lieutenant.

George Pizey 30Jan.65

2nd Lieutenant.

Thos. Sheldon 30Jan.65

Hon. A. Surg.

Martin N. Shipton 18June60

Hon. Chaplain.

Rev. Ernest H. Fothergill 18June60

2nd.—*Weston-super-Mare.*

[Attached to 1 Adm. Br. Glouc. Art. Vols.]

Capt. Commandant.

*

Captain.

Henry Gore Booth 3Dec.61

1st Lieutenants.

* *

2nd Lieutenants.

*

*

Assist. Surg. *

Hon. A. Surg. J. Stringfield 30July60

Staffordshire. [58.]

1st.—*Etruria.*

[United to 1 A. Br. Cheshire Art. Vols.]

Capt. Commandant.

Wm. Sarjeant Roden 18Dec.60

Captain.

M. Lewis Brown 1Oct.63

1st Lieutenants.

Matt. Folliott Blakiston 3Aug.63

John Strick 28 Nov.64

2nd Lieutenants.

Alfred Dickenson 4Aug.63

Wm. S. Bull 4Dec.64

A. Surg. Walter Acton 1Oct.63

Hon. Chapt. Rev. Chas. Jas. Stirling 23Mar.61

Digitized by Google

Stirlingshire. [36.]

1st.—*Grangemouth.*

[United to 1 Adm. Br. of Fifeshire Art. Vols.]

Captain.

John S. Mackay 27Mar.60

1st Lieutenant.

John Thomson 27Mar.60

2nd Lieutenant.

Arch. Gault 30July63

Hon. A. Surg. J. D. Watson 30Sept.61

2nd.—*Stirling.*

[United to 1 Adm. Br. of Fifeshire Art. Vols.]

Captain.

John Murrie 17Apr.61

1st Lieutenant.

Thos. F. Ash 17Apr.61

2nd Lieutenant.

Alex. Mackie 29May61

Hon. A. Surg. D. Findlay, *M.D.* 17Aug.61

Suffolk. [52.]

1st.—*Lowestoft.*

[United to the 1st Adm. Brig. Norfolk Art. Vols.]

Captain.

Frederick Morse 20Nov.62

1st Lieutenant.

Wm. W. Garnham 20Nov.62

2nd Lieutenant.

Henry Seppings 20Nov.62

Hon. A. Surg.

William H. Clubbe 20Nov.60

2nd.—*Walton.*

[United to the 1st Adm. Brig. Norfolk Art. Vols.]

1st Lieutenant.

Richard R. D'Eye 11Feb.63

2nd Lieutenant.

Horace Cobbold 8July61

Hon. A. Surg.

John Rand 15Oct.60

3rd.—*Aldborough.*

[United to the 1st Adm. Brig. Norfolk Art. Vols.]

1st Lieutenant.

Newson Garrett 9Mar.60

2nd Lieutenant.

Edmund Garrett 28Jan.61

Hon. A. Surg.

Nicholas F. Hele 28Feb.62

Surrey. [55.]

2nd.—*Brixton.*

Lieut. Colonel.

Frederick A. Durnford 24Mar.65

Major.

Thos. M. Jenkins 24Mar.65

Captains.

Chas. M'Lean 12Feb.63
Henry Thos. Freshwater 24Mar.65
Thomas Porter 24Mar.65
S. Harman Sturgis, *late* R. Berks Mil. 24Mar.65
Timothy Healey 29July65
*

1st Lieutenants.

Geo. Thos. Cross 17Dec.64
John Walker 29Apr.65
* * * *

2nd Lieutenants.

Wm. N. Rees 22May63
John V. Franklin 22May63
Albert Lowden 29Apr.65
Edw. C. Minster 29Apr.65
* *

Adj. John Spark 27July63
Hon. Q.M. Fra. Wm. Branton 17Dec.64
Hon. Ass. Q.M. Edw. Jas. Burgess 17Dec.64
Surg. Wm. P. J. Llewellyn, *M.D.* 19Oct.64
*A. Surg.**
Hon. Chapl. *Rev.* Wm. B. Hawkins, *M.A.* 20Aug.61

Sussex. [4.]

ADMINISTRATIVE BRIGADE.

1. *Brighton.*

Comprising 1st, 2nd and 3rd Corps.

Lieut. Colonel.

G. C. Dalbiac, *late* 4 Lt. Drs. 15Feb.64

Majors.

Thos. H. Johnston 9May63
Chas. S. Hannington 15Feb.64

Adjutant.

Rob. Paisley, *capt., late* Rov. Art. 26June60

Surgeon.

John Burrows 8June60

Hon. Chaplain.

Rev. John Griffith 21Feb.61

CORPS.

1st.—*Brighton.* 1 A. Br.

Lieut. Colonel.

Thos. H. Johnston 20Apr.65

Majors.

Chas. S. Hannington 15Feb.64
Richard Branwell 29May65

Captains.

Chas. Sharood (*supern.*) 24Nov.60
James W. Silverthorne 20Feb.63
Samuel Hannington 23May63
Geo. Henry Baily 20July63
Philip Salomons 1Dec.63
Philip Hannington 15Feb.64
Edward Blaker 10July65
*
*

1st Lieutenants.

Geo. Grantham 23May63
Thos. Dunhill 23May63
Jack Thos. Whalford 23May64
John A. Molineux 23May64
Wm. Beves 23May64
Jas. Hannington 29May65
Henry Tester 10July65
*

2nd Lieutenants.

Thos. Linson 12Mar.64
Wm. Rob. Wood 12Mar.64
Wm. Hen. Mason 12Mar.64
Henry Ward 2May64
Thos. Barnett 23May64
*
*
*

Surgeon.

Thomas R. Simonds 7June63

Assist. Surgs.

Crawford John Pocock 20Feb.63
Wm. H. Aldersey 16Nov.63

Hon. A. Surg.

Robt. Jas. Rogers 17Jan.65

2nd.—*Fairlight.* 1 A. Br.

Capt. Commandant.

Wm. D. L. Shadwell 13Mar.60

1st Lieutenants.

Leonard Groome 24Oct.62
*

2nd Lieutenant.

*

Assist. Surg.

Robert V. Skinner 2Mar.63

Hon. Chaplain.

Rev. Henry Stent 28Dec.60

3rd.—*Hailsham.* 1 A. Br.

Capt. Commandant.

George Darby 15May60

Captain.

W. W. Turner 7May62

1st Lieutenants.

E. W. Waterman 7May62
John Cane 29May63

2nd Lieutenants.

Benj. Waters 16May63
Geo. Stone 29May63

Assist. Surg.

J. M. Cunningham 15Apr.62

Hon. A. Surg.

Thomas Fred. Sanger 15Apr.62

Sutherland. [46.]

1st.—*Helmsdale.*

[Attached to 1st Inverness-shire Art. Vol. Corps.]

Captain.

George Loch 26Apr.62

1st Lieutenant.

William Houston 7June62

2nd Lieutenant.

Robert Rutherford 7June62

Hon. A. Surg.

T. H. Rutherford, *M.D.* 15June60

Digitized by Google

Tower Hamlets. [53.]

1st.—*Poplar.*

[United to 1 Adm. Br. of Middlesex Art. Vols.]

Capt. Commandant.
John W. Marsh 5June62

Captain.
Joseph Hodgson 30Dec.64

1st Lieutenants.
William Vevers 5June62
Jas. Rich. Whitehead 30Dec.64

2nd Lieutenants.
Walter Rean 15June65
John Gearns 15June65

Assist. Surg.
Sam. K. Ellison 5Dec.61

Hon. Chapl.
Rev. R. C. Vaughan, *A.M.* 26Sept.60

Wigtown. [37.]

1st.—*Stranraer.*

[United to 1 A. Br. Ayr Art. Vols.]

Captain.
Viscount Dalrymple 20Feb 60

1st Lieutenant.
John Campbell 20Feb.60

2nd Lieutenant.
Alex. Guthrie 20Feb.60

Hon. A. Surg.
John Orgill 20Feb.60

Hon. Chaplain.
Rev. W. M. Simpson 20Feb.60

2nd.—*Port Patrick.*

[United to 1 A. Br. Ayr Art. Vols.]

Captain.
Andrew Wauchope 22Feb.62

1st Lieutenant.
John M'Clew 22Feb.62

2nd Lieutenant.
Humphrey Robertson 22Feb.62

Worcester. [62.]

1st.—*Worcester.*

[United to 1 Adm. Br. of Cheshire Art. Vols.]

Captain.
Henry M. Turnor 6June65

1st Lieutenant.
Wm. Stallard 13June65

2nd Lieutenant.
Richard Wood 13June65

Yorkshire (East Riding). [22.]

ADMINISTRATIVE BRIGADE.

1. *Scarborough.*

Comprising 1st, 2nd and 5th Corps, with the 2nd and the 3rd North Riding of Yorkshire Art. Vol. Corps, and the 3rd West Riding of Yorkshire Art. Vol. Corps.

Hon. Colonel.
Rt. Hon. Henry *Baron* Middleton 17Dec.62

Lieut. Col.
Benjamin B. Haworth 3July61

Major.
Harcourt Johnstone, *late* 2 Life Gds. 22Jan.63

Adjutant.
V.C. Geo. Symons, *capt.*, Capt. h.p. *late* Mil. Tr. 15Jan.62

Surgeon.
Edw. Sam. Brett 9Mar.61

Assist. Surgeons.
Richard Cross, *M.D.* 24Mar.63
Alfred Ball 24Mar.63

Hon. Chaplain.
Rev. Rob. M. Taylor 24Mar.63

CORPS.

1st.—*Burlington.* 1 A. Br.

Captains.
Wm. Thos. Makins 11Jan.65

1st Lieutenants.
Mark Ward Cooper (*supern.*) 11June61
Geo. Rob. Lamplugh 17Nov.63

2nd Lieutenants.
Alf. G. Mainprize 13Apr.64

Assist Surg.
Christopher W. Mann 10May64

Hon. Chaplain.
Rev. Griffith Boynton 30Dec.62

2nd.—*Filey.* 1 A. Br.

Captain.
Wm. Henry Fife 24Mar.63

1st Lieutenant.
Geo. Simpson 9Feb.60

2nd Lieutenant.
Geo. Watson 9Feb.60

Hon. Ass. Surg.
Chas. Wakefield Jenner 28Feb.60

Hon. Chaplain.
Rev. Henry Blane 24Mar.63

4th.—*Hull.*

Hon. Col.
W. H. F. D. *Lord* Londesborough 11Aug.60

Lieut. Colonel.
Edward A. D. Broosholt 6Oct.63

Major.
Joseph J. Spratt 6Oct.63

Captains.
Simeon Moseley 7June60
Wm. Peter M'Bride 8Aug.62
Henry C. Gleadow 8Aug.62
Charles Heaven 5May63
Thos. R. Humphery 27June64
Nicholas F. Dobree 20Dec.64

1st Lieutenants.
Joseph H. Peart 20Dec.64
Robt. E. Harrison 6June65
Chas. F. Thorney 7June65
John Middleton 8June65

2nd Lieutenants.
K. K. Brockner 13Mar.65
Walter Scott 6June65
Thos J. Dosser 7June65
Jos. E. Pettingell 8June65
John D. Dawson 9June65

Adjutant.

Surgeon.
James Dosser 12May60

Assist. Surgeon.
Angus Mac Millan, *M.D.* 12May60

Hon. Chaplain.
Rev. Hen. W. Kemp, *B.A.* 7June60

5th.—*Hornsea.* 1 A. Br.

Captain.
Richard G. Smith 5May63

1st Lieutenant.
Wm. S. Brodrick 17June65

2nd Lieutenant.
Rich. Jos. Wade 22July65

Hon. Chaplain.
Rev. W. L. Palmes, *M.A.* 17Mar.65

Hon. A. Surg.
Fred. Hodson 17Mar.65

Yorkshire (North Riding). [27.]

1st.—*Guisborough.*

Lieut. Colonel.
Thos. Chaloner, *Capt. R.N.* 10Apr.61

Majors.
Thos. L. Elwon 10Apr.61
Thos. Vaughan 27Jan.64

Captains.
Henry Thompson 27Feb.60
Jas. Innes Hopkins 4May61
Jas. S. Pennyman 20May61
A. H. T. Newcomen 29Oct.63
John B. Rudd 29Oct.63
John L. Turnbull 25Apr.64
John G. Swan 12Aug.64

1st Lieutenants.
John Brewster 20May61
Thos. Wm. Craster 20May61
Robert Gowan 11Mar.62
Chas M. Newcomen 17Oct.62
John Stevenson 16Apr.63

2nd Lieutenants.
Matt. G. Collingwood 20May61
John Peacock 20May61
Henry John Parrington 11Mar.62
Wm. Chas. Trevor 17Oct.62
Rob. Fred. Ellis 18Mar.64
Reg. Van Straubenzie 2July64

Adj. Rouq. John Cannon, Capt. h.p. R. Art. 28Aug.60
Surg. Thos. W. S. Locke 1June60
A.S. Wm. Alex. T. Young 11Mar.62

Digitized by Google

2nd.—*Whitby.*

[This Corps has been attached to the 1st Administrative Brigade of the East Riding of Yorkshire Artillery Volunteers.]

Captain Commandant.

Thomas Percival 27Mar.60

Captains.

Thomas Peirson 4Feb.61

1st Lieutenants.

Edward Wm. Chapman 29Apr.61
Geo. Wakefield Smales 29Apr.61

2nd Lieutenants.

Thos. Bagnall 9June63
Chas. V. Walley 25Apr.65

Assist. Surg.

Wm. N. Clarkson 17May61

Hon. Chaplain.

Rev. John Bailey 25Apr.65

3rd.—*Scarborough.*

[This Corps has been attached to the 1st Administrative Brigade of the East Riding of Yorkshire Artillery Volunteers.]

Captain.

Wormley E. Richardson 20Oct.65

1st Lieutenants.

Geo. White (*supern.*) 3June62
William Barry 9June63

2nd Lieutenant.

Geo. Taylor 9June63

Hon. A. Surg.

Wm. Henry Wilson 24Mar.63

Hon. Chaplain.

Rev. Wm. Keys 27June63

Yorkshire (West Riding). [48.]

ADMINISTRATIVE BRIGADE.

1. *Bradford.*

Comprising 2nd and 5th Corps.

Lieut. Colonel.

Wm. M. Selwyn 29Sept.65

Major.

Dan. G. Atcheson 29Sept.65

Adjutant.

Sam. Robson 1Jan.62

Hon. Qua. Mast.

John Green 25Sept.65

Surgeon.

John N. Terry 4Mar.62

CORPS.

1st.—*Leeds.*

Hon. Colonel.

Sir John Wm. Ramsden, *Bt.* 22Nov.62

Lieut. Colonel.

Fred. C. Trench Gascoigne, *late* Capt. 66 F. 25Feb.65

Majors.

Reg. D. Marshall 27July64
Thomas Lawson 4Mar.65

Captains.

John Oct. Butler 17May61
John Pepper 10Feb.62
Chas. Hainsworth 17Feb.62
John Dunning Kay 15Aug.64
Wm. Thos. Jackson 4Mar.65
Art. T. Lawson 24June65
Tom L. Mercer 1July65
*

1st Lieutenants.

Sam. Turner (*supern.*) 26Aug.61
John Butler 17Feb.62
Arthur Smith 25Feb.62
Wm. Edw. Oates 26Aug.63
*
*
*
* *

2nd Lieutenants.

Emanuel Wade 17Feb.62
John T. Butler 14July64
Thos. W. Harding 14July64
Fred. Blackburn 1Sept.65
*
*
*
*

Adjutant.

Thomas Shields 12Nov.62

Surgeon.

Henry Wm. Price 17May61

Assist. Surgs.

* *

Hon. Chaplain.

Rev. Jas. H. M'Cheane 17Nov.62

2nd.—*Bradford.* 1 A. Br.

Captains.

John B. Hammond 28Mar.65
John Graham 22June65
John H. A. Jowett 22June65

1st Lieutenants.

Edward Brown 22June65
*
*

2nd Lieutenants.

Fred. D. Hutton 19July65
Jas. H. Greaves 19July65

Assist. Surg.

John Ellis 22June65

Hon. Chaplain.

Rev. Thos. Alf. Stowell 14Dec.61

3rd.—*York.*

This Corps has been united with the 1st Adm. Br. of East Riding of Yorkshire Art. Volunteers.

Captain Commandant.

Rich. W. Hollon 23Aug.62

Captain.

Alf. Ely Hargrove 23Feb.63

1st Lieutenants.

Chas. Roberts 23Feb.63
John Geo. Smith 2Sept.64

2nd Lieutenants.

Wm. Walton, jun. 22Mar.65
*

Assist. Surg.

Wm. Hood 24May64

Hon. Chaplain.

Rev. Wm. A. Wightman 12June61

4th (Sheffield).—*Sheffield.*

Hon. Colonel.

Duke of Norfolk 22Aug.60

Lieut. Colonel.

Nathaniel Creswick 13June64

Major.

Henry Webster 13June64

Captains.

Thomas Pierson 2May61
Michael Hunter 17Oct.62
Thomas Marshall 17Oct.62
Henry Broomhead 26May63
Rob. Waterhouse 7July64
Gillam Moseley 7July64
*

1st Lieutenants.

Rowland Hibbard 16Dec.62
Sam. Smith (*supern.*) 27Feb.63
Arnold Parker 14June64
Sam. Berry 7July64
Albert Davy 7July64
Wm. Isaac Greaves 7July64
Chas. Wm. Cadman 7July64
*

2nd Lieutenants.

Ensor Drury 25July64
Robt. Hen. Sorby 25July64
Thos. C. Newton 18Oct.64
Graham Stuart 10July65
Herbert Hutton 10July65
* *

Adj. Geo. Ferrier 11Mar.63
Hon. Q. M. Rob. B. Streatfeild 2Sept.65
Surg. Hen. Geo. Allanson 2Dec.57
A. Surg. Thos. Frost 21Sept.64
Hon. Chapt. Rev. Edw. Newman 4Feb.63

5th.—*Bowling.* 1 A. Br.

Captains.

Stephen L. Koe 13June63
Chas. S. Johnson 18Sept.64
*

1st Lieutenants.

* * *

2nd Lieutenants.

Wm. Rothery 14Dec 61
Fra. Harold Pearce 1Mar.65
*

A. Surg. Harry Meade, *M.D.* 26Sept.64

Digitized by Google

ENGINEER VOLUNTEERS.

Order of Precedence of the several Counties in the Engineer Volunteer Force.

1. Middlesex.
2. Lanarkshire.
3. Edinburgh City.
4. Lancashire.
5. Newcastle-on-Tyne.
6. Yorkshire (W. Rid.)
7. Gloucestershire.
8. Cheshire.
9. Denbigh.
10. Tower Hamlets.
11. Cumberland.
12. Surrey.
13. Hampshire.
14. Glamorgan.
15. Essex.
16. Devon.
17. London.
18. Flint.

Cheshire. [8.]

1st.—*Birkenhead.*

Major.

Lewis Hornblower 20Apr.64

Captains.

Richard Gaskell 15May61
David Walker 5Mar.64
David Duncan 5May64
Thos. Chas. Thorburn 15July64

1st Lieutenants.

Walter M. Boden 20Apr.64
Rob. Edw. Johnston 15Aug.64
Jas. Ashburner 5Nov.64
Jas. M. H. Taylor 15July65

2nd Lieutenants.

Lee Guinness 20Apr.64
R. J. Spratley 25Apr.64
Jas. J. R. Gill 30June64
Henry A. Higgins 15July65

Adjutant.

Roderick M'D.Campbell 29July64

Surgeon.

Chas. Hayes Higgins, *M.D.* 20June64

Hon. A. Surg.

Sam. Spratley, *M.D.* 15July65

Devon. [16.]

1st.—*Torquay.*

[Attached to the Exeter and South Devon Rifle Volunteer Corps for purposes of Capitation Grant.]

1st Lieutenant.

Edward Appleton 26Jan.62

2nd Lieutenant.

Chas. Fowler 12Nov.64

Essex. [15.]

1st.—*Heybridge.*

[Attached to the 1st Middlesex Eng. Vol. Corps.]

Captains.

Edw. Hammond Bentall 24Dec.61
Wm. Edw. Bentall 2Feb.65

1st Lieutenants.

Theod. S. Bentall 6Feb.65
Fra. W. Wells 6Feb.65

2nd Lieutenants.

John Beale 6Feb.65
*

A. Surg.

*

Flint. [18.]

1st.—*Hope.*

[Attached to 1st Lancashire Eng. Vol. Corps.]

Captain.

Frank Hignett 6June65

1st Lieutenant.

Chas. Stocken 6June65

2nd Lieutenant.

Henry Wilson 6June65

Hon. Chaplain.

Rev. Jeremiah Williams 1Sept.63

Glamorgan. [14.]

1st.—*Dowlais.*

[This Corps has been attached to the 2nd Adm. Batt. Glamorgan Rifle Vols. for the purpose of the Capitation Grant.]

Captain.

Wm. Menelaus 31Dec.61

1st Lieutenant.

Pearson R. Cresswell 31Dec.61

2nd Lieutenant.

Wm. Jenkins 31Dec.61

Hon. A. Surg.

Wm. Aug. Byrne 9May63

Gloucestershire. [7.]

1st.—*Gloucester.*

[Attached to the 2nd Gloucester Eng. Vol. Corps.]

Captain.

Jas. Henry Dowling, Capt. R. Glamorgan Mil. 11July61

1st Lieutenant.

Alfred Wm. Maberly 28Jan.61

2nd Lieutenant.

Wm. Washbourn 12July64

Hon. Assist. Surg.

Thomas Hicks 28Jan.61

Hon. Chaplain.

Rev. Wm.C.L.A.Dudley 11Dec.61

2nd.—*Bristol.*

[The 1st Gloucester Eng. Vol. Corps has been attached to this Corps.]

Major.

James Pearson 21Apr.64

Captains.

Wm. Thos. P. King 22Dec.61
Wm. Jas. Patterson 21Apr.64
Richard W. Pigeon 15Feb.65
Alfred G. Gandee 6June65

1st Lieutenants.

Philip C. Protheroe 21Apr.64
Herb. P. King 8June64
John A. Dykes 15Feb.65
Ernest G. Barrow 15Feb.65

2nd Lieutenants.

George Fear 21Apr.64
Fra. Art. Moore 21Apr.64
Edmund C. Plant 15Feb.65
Henry Belcher 6June65

Adj. Martin Betty 17July64
Surg. John N. Smart 10May64

Hon. Chaplain.

Rev. Geo. C. Salt 7Mar.62

Hampshire. [13.]

1st.—*Southampton.*

[Attached to 4 A. Bn. Hants Rif. Vols. for purposes of the Capitation Grant.]

Captain.

Henry P. Buchan 13June63

1st Lieutenant.

Fred. H. P. Sawyer 23June63

2nd Lieutenant.

*

Hon. A. Surg.

Chas. Langstaff 8May62

Lanarkshire. [2.]

1st.—*Glasgow.*

Lieut. Colonel.

Ronald Johnstone 18June63

Major.

Donald Matheson 15Apr.64

Captains.

Charles Inglis 16Nov.61
David C. Tannahill 7Mar.62
Wm. Thorburn Wilson 26Apr.62
Hugh Heugh Maclure 15Oct.63
Jas. Todd Stewart 16Oct.63
Jas. M. Forrester 25Jan.65

1st Lieutenants.

John Baird 15Oct.63
Wm. B. Torrance 16Oct.63
Alex. C. Hunter 17Oct.63
Henry J. Bexfield 13Oct.64
Thos. Halket 15Mar.65
*

2nd Lieutenants.

Wm. T. Provand 16Oct.63
Thos. D. Smellie 17Oct.63
Jas. Hamilton 27Oct.63
Rob. F. Cadenhead 3Dec.64
*
*

Adj. Nath. Edw. B. Kindersley, *late* Capt. 1W. York Mil. 4Dec.61
Surg. James Stark 15Oct.63
A. Surg. Don. P. Stewart 15Oct.63
Hon. Chapt. Rev. Rob. J. Jeffrey

Digitized by Google

Lancashire. [4.]

1st.—*Liverpool.*

[The 2nd Lancashire and the 1st Flint Eng. Vol. Corps have been attached to this Corps.]

Hon. Colonel.

Sir John Fox Burgoyne, *Bt. G.C.B.* Gen. 29Oct.61

Lieut. Colonel.

John Vernon 24Sept.63

Majors.

Christopher O. Ellison 18July63
Thomas Duncan 29Mar.64

Captains.

James Murdoch Hay 14Feb.61
Geo. Fred. Chastrell 14Dec.61
Peter S. Rhind 30Dec.62
Chas. Seaton Boggs 21Aug.63
Chas. Henry Beloe 12Sept.63
Walter Vernon 20Oct.63
Rob. B. Mulliner 29July64
Edward Rob. Robson 14Sept.65

1st Lieutenants.

John Evans 1Oct.60
Geo. Arundale 14Dec.61
Fred. S. Chantrell 31Mar.62
Wm. Joynson 12Sept.63
Henry Newman 3Oct.63
Rob. A. Foley 30Oct.65
* *

2nd Lieutenants.

David E. Mackenzie 31Jan.62
Edwd. Dutch 31Mar.62
Wm. Sainsbury 17Sept 63
Geo. Owen 11Apr.65
* * * *

Adj. Rich. D'Oyley Fletcher, *late* Bt. Maj. 1 W. I. Reg. 14Apr.63
Surg. Wm. Hargreaves Manifold
A.S. Edw. Lister 3Aug.61
Reg. Harrison 27Nov.63

2nd.—*St. Helens.*

[Attached to 1 Lancashire Eng. Vol. Corps.]

Captains.

Edward Beattie 15Mar.65
*

1st Lieutenants.

Jesse C. Armson 15Mar.65
*

2nd Lieutenants.

John Rothwell 29Sept.65
*

A. Surg.

*

London. [17.]

1st.—*Old Jewry.*

[Attached to the 1st Middlesex Eng. Vol. Corps.]

Capt. Commandant.

Henry Garnet Man, Lt. Col. *late* 54 F. 19Mar.62

Captains.

John Foster Pickering 15Oct.62
John Schwartz 21Oct.63

1st Lieutenants.

Edw. Swift Stillwell 21Jan.63
John L'Aker 15June64
*

2nd Lieutenants.

Archd. S. Harrison 15June64
*
*

Assist. Surg.

Richard Buswell 15Oct.62

Middlesex. [1.]

1st.—*South Kensington Museum.*

[The 1st Essex, 1st London and 1st Tower Hamlets Eng. Vol. Corps have been attached to this Corps.]

Hon. Colonel.

Sir John Fox Burgoyne, *Bt. G.C.B.* Gen. 5Mar.61

Lieut. Colonel.

Mac Leod of Mac Leod 16Feb.61

Major.

Wickham Talbot Harvey, *late* Capt. Suffolk Art. Mil. 31Mar.62

Captains.

Richard Burchett 10Oct.60
Richard A. Thompson 10Oct.60
Allen Ransome 10Oct.60
James Kenyon Pelle 23Feb.61
John Sampson Pierce 13Apr.61
Charles Wright 14Nov.61
Henry Sandham 9Nov.64
Josiah Webber 14Mar.65

1st Lieutenants.

Thomas Clark 10Oct.60
Samuel W. Worssam 10Oct.60
G.F. Duncombe *(supern.)* 23Mar.61
Henry T. Gastrell 14Nov.61
Chas. T. Thompson 7June62
Wm. Edw. Newton 28Nov.62
Geo. Jas. Kain 9Nov.64
* *

2nd Lieutenants.

Richard Cockerton 28Nov.62
Henry H. Locke 15Dec.62
Roger Pocklington 11June63
Tansley Wilson 22Mar.64
Michael G. Luck 9Nov.64
* * *

Adj. Fra. Tipping Ball, *capt., late* 6 F. 26Nov.61
Surg. T. Dickinson 6July64
A. Surgs. Matthew Baines, *M.D.* 21Dec.63
lt. (supern.) 20Nov.60
*

Newcastle-on-Tyne. [5.]

1st.—*Newcastle-on-Tyne.*

[Attached to 1st Newcastle-on-Tyne Rifle Vol. Corps for purposes of the Capitation Grant.]

Captain.

Percy G. B. Westmacott 11Sept.60

1st Lieutenants.

Robt. C. Frost 25June62
Joseph Mather 16Feb.63

2nd Lieutenant.

*

Tower Hamlets. [10.]

1st.—5, *Gretton Place, Globe Street, Victoria Park.*

[Attached to 1st Middlesex Eng. Vol. Corps for purposes of the Capitation Grant.]

Capt. Commandant.

John A. Coffey 7Feb.65

Captain.

Thos. R. Comyn 4Oct.65

1st Lieutenants.

John F. Brinjes 7Feb.65
Lionel Benj. Cohen 4Oct.65
* *

2nd Lieutenants.

Assist. Surg.

John B. Ross 7Feb.65

Hon. Chaplain.

Rev. Geo. H. M'Gill, *M.A.* 31Aug.65

Yorkshire (West Riding). [6.]

1st.—*Sheffield.*

[Attached to the 2nd W. R. of Yorkshire Eng. Vol. Corps.]

Captains.

Henry D. Lomas 16Sept.61
John Y. Cowlishaw 10Jan.63
*

1st Lieutenants.

Thos. Turton 10Jan.63
* *

2nd Lieutenants.

Henry Longden, jun. 10Jan.63
Frederick Lucas 10Jan.63
*

Assist. Surg.

Herbert Jno. Walker 3Nov.61

2nd (Leeds).—*Leeds.*

[The 1st W. R. of York. Eng. Vol. Corps has been attached to this Corps.]

Hon. Colonel.

Fred. Chas. Trench Gascoigne, *late* Capt. 66 F. 26Nov.62

Lieut. Colonel.

Wm. Child 20Aug.61

Majors.

Samuel Smith 26Aug.61
Wm. Middleton 16June62

Captains.

Rich. Wm. Moore 21May61
Thos B. Cornock 20Aug.61
Rob. Addyman 23Aug.61
Benj. Bailey 23Aug.61
Wm. Ward 23Aug.61
John Wilkinson 20Oct.61
Louis Edw. Franks 20Oct.61
John B. Heeles 5Dec.61
Wm. Ingham 20Mar.62
Robert Longley 16June62

1st Lieutenants.

Benj. Burrell 23Aug.61
Wm. M. Nelson 23Aug.61
Dennis Lee 23Aug.61
Laurence Walker 1July61
John S. Weare 24May61
John Hudson 24May61
Benj. C. Pullan 24May61
Thos. P. Addyman 16June62
John Shann 16June62
John Rob. Asquith 16June62

2nd Lieutenants.

Joseph J. Ellis 5Dec.61
Edmund King 5Dec.61
* * * * * * * *

Adj. Edward Longbottom 6Mar62
Hon. A.-C. M. J. Copley 16June62
Surg. Hen. E. Brancker 26Aug.61
A.S. John A. Nunneley 26Aug.61
*
Hon. Chapl. Rev. N. Greenwell 21May61

Digitized by Google

ENGINEER AND RAILWAY TRANSPORT VOLUNTEERS.

"The Engineer and Railway Volunteer Staff Corps."

24, Great George Street, Westminster.

Hon. Colonel.

Wm. M. S. M'Murdo, *C.B.*, Col. 9Feb.65

Lieut. Colonels.

Geo. Parker Bidder, C.E. 21Jan.65
John Hawkshaw, C.E. 21Jan.65
John Robinson M'Clean, C.E. 21Jan.65
John Fowler, C.E. 21Jan.65
Charles Hutton Gregory, C.E. 21Jan.65
Joseph Cubitt, C.E. 21Jan.65
Thomas Elliot Harrison, C.E. 21Jan.65
George Willoughby Hemans, C.E. 21Jan.65
George Robert Stephenson, C.E. 21Jan.65
Charles Vignoles, C.E. 21Jan.65
William Henry Barlow, C.E. 21Jan.65
Charles Manby, C.E. 21Jan.65
James Allport 21Jan.65
William Cawkwell 21Jan.65
Seymour Clarke 21Jan.65
Cornelius Willes Eborall 21Jan.65
James S. Forbes 21Jan 65
James Grierson 21Jan.65
George Hawkins 21Jan.65
Robert Moseley 21Jan.65
Archibald Scott 21Jan.65

Majors.

Captains.

1st Lieutenants.

2nd Lieutenants.

Digitized by Google

MOUNTED RIFLE VOLUNTEERS.

Order of Precedence of the several Counties in the Mounted Rifle Volunteer Force.

1. Huntingdon.
2. Devonshire.
3. Wiltshire.
4. Lancashire.
5. Surrey.
6. Northamptonshire.
7. Cambridgeshire.
8. Hampshire.
9. Fifeshire.
10. Lincoln.
11. Derbyshire.
12. Glamorgan.
13. Essex.

Derbyshire. [11.]

1st.—*Chesterfield.*

[Attached to the 3 Adm. Batt. Derbyshire Rif. Vols. for purposes of the Capitation Grant.]

Captain.

Henry Rangeley 13Sept.64

Lieutenant.

Wm. Harmer 13Sept.64

Ensign.

●

Hon. A. Surg.

Geo. B. Thorpe 14July63

Hon. Vet. Surg.

James Martin 14July63

Devonshire. [2.]

1st.—*Clyst.*

[This Corps has been attached to the 1st Administrative Battalion of Devonshire Rifle Volunteers.]

Captain.

Thos. Dyke Acland 23Feb.60

Lieutenant.

Chas. Thos. D. Acland 7Aug.61

Ensign.

Wm. B. Besly 21July64

Hon. A. Surg.

Edw. M. Puddicombe 1June60

3rd.—*Upottery.*

[This Corps has been attached to the 1st Administrative Battalion of Devonshire Rifle Volunteers.]

Captain.

●

Lieutenant.

Francis F. Taylor 18Oct.60

Ensign.

Geo. Potter Blake 3Dec.63

Hon. A. Surg.

Jas. Peter Hill 10Dec.60

6th.—*South Molton.*

[This Corps has been attached to the 3rd Administrative Battalion of Devonshire Rifle Volunteers.]

Captain.

John L. Dames 13July60

Lieutenant.

John V. Tanner 13July60

Ensign.

Wm. Smyth 13Apr.64

Hon. Chaplain.

Rev. W. H. Karslake 13July60

Hon. A. Surg.

Edwin Furse 2Feb.64

Fifeshire. [9.]

1st.—*Cupar.*

Major.

Earl of Rosslyn, Lt. Gen. 11July60

Captains.

John A. Thomson, *late* Capt. 9 Lt. Drs. 11July60

John W. Melville 11July60

James T. Oswald 11July60

Sir P. A. Halkett, *Bt. late* Capt. 3 Lt. Drs. 11July60

Lieutenants.

Robert Cathcart 11July60

Fra. R. *Lord* Loughborough 11July60

William H. Mowbray 11July60

Wm. Babington, *late* Lt. Col. 7 Huss. 30June64

Ensigns.

Henry Montgomery 11July60

Robert B. Stewart 23Oct.60

Wm. Drysdale, jun. 21Dec.60

Alex. M'Leod 12Oct.61

Adj. Abraham Crabtree, *late* Capt. 3 Lt. Drs. 7Sept.61

Surg. Wm. Dewar, *M. D.* 25Mar.61

Hon. A. Surg. Jas. W. Reid Mackie, *M. D.* 25Mar.61

Hampshire. [8.]

1st.—*Droxford.*

[This Corps has been attached to the 3rd Administrative Battalion of Hampshire Rifle Volunteers.]

Captain.

J. Bower, *late* Lt. Col. H. E. I. C. S. 25Apr.61

Lieutenant.

William J. J. Higgins 22Aug.61

Cornet.

Charles Sartoris 22Aug.61

Hon. Chaplain.

Rev. James A. G. Colpoys, *M. A.* 24Aug.61

Hon. As. Surg.

George J. Perry 22Aug.61

Northamptonshire [6].

1st.—*Overstone Moulton.*

[Attached to 1 A. Bn. Northampton Rifle Volunteers.]

Lieutenant.

V.C. Rob. Loyd-Lindsay, *lt. col. late* Sco. Fus. Gds.

Ensign.

Hen. Osmond Nethercote 3Mar.61

Digitized by Google

RIFLE VOLUNTEERS.

Order of Precedence of the several Counties in the Rifle Volunteer Force.

1. Devonshire.
2. Middlesex.
3. Lanarkshire.
Surrey.
4. Pembrokeshire.
5. Derbyshire.
6. Oxfordshire.
7. Cheshire.
8. Wiltshire.
9. Sussex.
10. Edinburgh (City).
11. Essex.
12. Northumberland.
Renfrewshire.
13. Northamptoushire.
14. Dorsetshire.
15. Norfolk.
16. Staffordshire.
17. Berkshire.
18. Gloucestershire.
19. Brecknockshire.
20. Suffolk.
21. Stirlingshire.
22. Bucks.
25. Lanarkshire.
26. Kent.
27. Glamorgan.
28. Nottinghamshire.
29. Merionethshire.
30. Yorkshire (W. Rid.)
31. Leicestershire.
32. Midlothian.
33. Aberdeenshire.
34. Roxburgh.
35. Cinque Ports.
36. Monmouthshire.
37. Cornwall.
38. Ross-shire.
39. Worcestershire.
40. Inverness-shire.
41. Warwickshire.
42. Lincolnshire.
43 Denbighshire.
44. Hampshire.
45. Somersetshire.
46. Forfar.
47. Cambridgeshire.
48. Shropshire.
49. London.
50. Yorkshire(East Rid.)
51. Hertfordshire.
52. Perthshire.
53. Berwickshire.
54. Sutherland.
55. Kincardineshire.
56. Haverfordwest.
57. Haddington.
58 Isle of Wight.
59. Ayrshire.
60. Dumfries.
61. Elgin.
62. Argyll.
63. Cardigan.
64. Durham.
65. Wigtown.
66. Buteshire.
67. Yorkshire (Nth Rid.)
68. Cumberland.
69. Herefordshire.
70. Dumbarton.
71. Huntingdon.
72. Carnarvonshire.
73. Montgomeryshire.
74. Orkney.
75. Carmarthen.
76. Caithness.
77. Kirkcudbright.
78. Westmoreland.
79. Fifeshire.
80. Bedfordshire.
81. Newcastle-on-Tyne.
82. Linlithgowshire.
83. Selkirkshire.
84. Banffshire.
85. Radnorshire.
86. Flintshire.
87. Berwick-on-Tweed.
88. Clackmannan.
89. Tower Hamlets.
90. Nairn.
91. Peeblesshire.
92. Isle of Man.
93. Kinross-shire.
94. Anglesey.

berdeenshire. [33.]

)MINISTRATIVE BATTALIONS

1. *Inverury.*

mprising 3rd, 4th, 7th, 8th, 10th, th, 14th, 21st, 22nd & 23rd Corps.

Lieut. Colonel.

ed. Fraser 25June61

Majors.

ios. Innes, Capt R. Aberdeen Mil. 2July61
bert Farquharson 10Feb.64

Adjutant.

arles Gilborne, *capt.* 7Jan.63

Surgeon.

n. Templeton, *M.D.* 19July60

2. *Tarves.*

omprising 2nd, 6th, 12th, 13th, 15th and 16th Corps.

Lieut. Colonel.

r Wm. Coote Seton, *Bt.* 14May63

Major.

hn Ramsay 11Oct.64

Adjutant.

ngus Wm. Hall. *capt., late* Capt. & Adj. Dep. Bat. 4June64

Surgeon.

lex. F. Greig 13June65

Assist. Surgeon.

obert Leys 13June65

3. *Peterhead.*

Comprising 5th, 9th, 17th and 20th Corps.

Lieut. Colonel.

ames Russell 2June62

Adjutant.

Wm. Mayne 6Mar.62

CORPS.

1st.—*Aberdeen.*

Lieut. Colonel.

Henry Knight Erskine, *late* Capt. 33 F. 13Jan.62

Majors.

William Jopp 13Feb.65
Alex. P. Hogarth 22May65

Captains.

Wm. Stevenson 26Nov.59
Alex. Simpson jun. 21Jan.60
Rob. Abernethy 27Jan.60
Lessel Stephen 26Mar.61
Charles Rose 4Jan.64
Irvine Kempt 31Mar.64
Richard Latter 31Mar.64
Jas. Hay Chalmers 26Apr.65

* *

Lieutenants.

Geo. Cadenhead 19Nov.59
A. Macdonald (*supern.*) 7May60
John Cruickshank 26Mar.61
Jos. Rothery Cornwall 2July62
Geo. Black Bothwell 24Feb.64
Thos. Willock 4Jan.64
Jas. Haddon Bower 31Mar.64
Alex. Stephen 31Mar.64

* * *

Ensigns.

Geo. David Rutherford 13Mar.61
Wm. Jamieson Routledge 31Oct.62
Patrick H. Chalmers 24Feb.63
Wm. M'Hardy 27Apr.63
David Wyllie, jun. 4Jan.64
Wm. Esplin, jun. 31Mar.64
Chas. Fred. Runcy 31Mar.64
Chas. B. Shirres 22Feb.65

* * *

Adj. Samuel Rawson, *capt. late* Capt. 28 F. 4Apr.60
Surg. Wm. Keith, *M.D.* 27Aug.64
A.S. Jas. W. F. Smith, *M.D.* 27Aug.64
Angus Fraser, *M.D.* 12Nov.64

2nd.—*Tarves.* 2 A. Bn.

Captain.

Earl of Aberdeen 19Oct.61

Lieutenants.

John Grant 15Feb.60
Wm. Duncan 30July63

Ensigns.

John Morrison, jun. 30July63
Wm. Leask 26Apr.65

3rd.—*Cluny.* 1 A. Bn.

Captain.

John Gordon 30July62

Lieutenant.

Jas. Donald 13July65

Ensign.

Geo. Bruce 13July65

Hon. A. Surg.

John Rob. Trail, *M.D.* 30July63

4th.—*Alford.* 1 A. Bn.

Captain.

Harry Morrison 29Feb.64

Lieutenant.

Farquharson T. Garden 2June64

Ensign.

Farquharson Minto 2June64

Hon. A. Surg.

Charles Shaw 2Oct.60

5th.—*New Deer.* 3 A. Bn.

Captain.

Wm. D. Fordyce 30Mar.61

Lieutenant.

Wm. Johnston 30Mar.61

Ensign.

Thos. Ritchie 14June64

Hon. A. Surg.

Jas. Leslie 10Apr.61

Digitized by Google

6th.—*Ellon.* 2 A. Bn.

Captain.

Henry G. Wolrige 11Oct.64

Lieutenant.

Thomas Mair 18Apr.60

Ensign.

Alexander Cowie 18Apr.60

7th.—*Huntly.* 1 A. Bn.

Captain.

Wm. Lawson 2June64

Lieutenant.

Rob. Sellar 2June64

Ensign.

Geo. Mellis 2June64

8th.—*Echt.* 1 A. Bn.

Capt. Commandant.

Alex. F. Irvine, jun. 9June60

Lieutenants.

Hon. Jas. L. Lindsay 2Aug.64

*

Ensigns.

Jas. Coutts 22Aug.61

John Davidson 8Mar.62

Assist. Surg.

Wm. Lyon 9June60

Hon. Chaplain.

Rev. M. Wright 12Feb.64

Hon. A. Surg.

Henry S. Hutcheon 13Feb.64

9th.—*Peterhead.* 3 A. Bn.

Capt. Commandant.

William Alexander 4Apr.60

Captain.

Thomas John Brenner 4Apr.60

Lieutenants.

Thomas Arbuthnot, jun. 4Apr.60

Alexander Walker 16Apr.61

Ensigns.

John Mackintosh 4Apr.60

Geo. G. Anderson 16Apr.61

A. Surg. John Anderson 4Apr.60

Hon. Chapl. Rev. J. Mitchell 16May60

10th.—*Inverury.* 1 A. Bn.

Captain.

James Gordon 13June61

Lieutenant.

Jas. Barron 12Aug.65

Ensign.

*

Hon. A. Surg.

Thomas Thomson 24Nov.60

11th.—*Kildrummy.* 1 A.Bn.

Lieutenant.

James Walker 20June60

Ensign.

Dougall Christie 4Apr.61

Hon. A. Surg.

John Gordon Smith, *M.D.* 4Apr.61

12th.—*Udny.* 2 A. Bn.

Captain.

John Ramsay 28June64

Lieutenant.

Alex. Milne 11June61

Ensign.

William Marr 11June61

Hon. A. Surg.

Chas. Irvine 17Aug.65

13th.—*Turriff.* 2 A. Bn.

Captain.

Alex. Farquhar, Capt. R. Aberdeen Mil. 15Sept.65

Lieutenant.

Alex. Cowie 17May64

Ensign.

James Tait 10Oct.65

Hon. Chaplain.

Rev. J. Cruickshank 2Oct.61

Hon. A. Surg.

Wm. Mortimer 17May64

14th.—*Tarland.* 1 A. Bn.

Captain.

Andrew Robertson 7May61

Lieutenant.

Edward William Bey 22June65

Ensign.

Geo. Skeen 22June65

15th.—*Fyvie.* 2 A. Bn.

Captain.

William C. Gordon 1Oct.60

Lieutenant.

James Mackie 1Oct.60

Ensign.

Wm. Watson 12Apr.65

Hon. Chaplain.

Rev. Gavin Lang 30Sept.65

16th.—*Meldrum.* 2 A. Bn.

Captain.

Beauchamp C. Urquhart 27Mar.65

Lieutenant.

James L. Manson 2Oct.60

Ensign.

Jas. Bruce 12May64

Hon. A. Surg.

James Wilson, *M.D.* 2Oct.60

17th.—*Old Deer.* 3 A. Bn.

Capt. Commandant.

Jas. Russell 29Oct.60

Captain.

John Ferguson 29Oct.60

Lieutenants.

David Cruden 29Oct.60

John Mackie 29Oct.60

Ensigns.

James Keith 14June64

Wm. Boyd 14June64

A. Surg.

*

Hon. Chaplain.

Rev. Jas. Peter 28Nov.61

Hon. A. Surg.

Jas. Cooper, *M.D.* 28Nov.61

20th.—*Longside.* 3 A. Bn.

Captain.

Wm. Hutchison 30July61

Lieutenant.

Robt. Scott 30July61

Ensign.

Alex. Smith 30July61

Hon. A. Surg.

Nathaniel Lawrence 30July61

21st (*Marquis of Huntly's Highland*). *Aboyne.* 1 A.Bn.

Captain.

Alex. Cochran 6May61

Lieutenant.

Jas. C. Farquharson 13July61

Ensign.

Alex. Milne 12Mar.62

Hon. Chaplain.

Rev. Chas. Dunn 30Aug.61

Hon. A. Surg.

Alex. D. Keith 30Aug.61

22nd.—*Auchmull.* 1 A. Bn.

Captain.

John Robertson 18June61

Lieutenant.

Geo. Davidson 19Aug.61

Ensign.

James Cooper 18June61

23rd.—*Torphins.* 1 A. Bn.

Captain.

Thos. Innes 31Oct.61

Lieutenant.

*

Ensign.

Alex. Niven 13Apr.61

Argyll. [62.]

ADMINISTRATIVE BATTALION.

1. *Oban.*

Comprising 2nd, 3rd, 7th, 8th, 9th and 10th Corps.

Lieut. Colonel.

Charles Alex. Stewart, Lt. Col. 4Sept.61

Majors.

Charles M'Taggart 3Nov.53

Archibald Campbell 16Jan.61

Adjutant.

Geo. Campbell, *capt., late* Capt. 71 F. 6Feb.61

—

CORPS.

2nd.—*Inverary.* 1 A. Bn.

Captain.

Alex. D. Campbell 8June61

Lieutenant.

Henry J. B. D. Smith 4May61

Ensign.

*

Digitized by Google

Ayrshire. [59.]

ADMINISTRATIVE BATTALION.

1. *Ayr.*

Comprising 1st, 2nd, 3rd, 4th, 5th, 6th, 7th, 8th, 9th, 10th, 11th, 12th, 13th and 14th Corps.

Lieut. Colonel.
Jas. Geo. Hay Boyd, *late* 20 F. 8Jan.62

Majors.
John Shaw Kennedy, *late* 43 F. 8Jan.62
*

Adjutant.
Alex. Mancor, *late* Ayr. Mil. 19Oct.60

CORPS.

1st.—*Kilmarnock.* 1 A. Bn.

Captain.
Rob. Railton 6June64

Lieutenant.
Thos. Bishop Andrews 6June64

Ensign.
John Dickie 6June64

Hon. A. Surg.
Hugh H. Smith, *M.D.* 5June60

Hon. Chaplain.
Rev. Alex. Hamilton 30Jan.62

2nd.—*Irvine.* 1 A. Bn.

Captain.
Jas. Art. Campbell 10Nov.63

Lieutenant.
John F. Boyd 10Nov.63

Ensign.
James Miller 10Nov.63

Hon. A. Surg.
William King 11July60

3rd.—*Ayr.* 1 A. Bn.

Captain.
Robert Paton 15Nov.60

Lieutenant.
Rob. M. Kay 7Apr.65

Ensign.
William Cowan 15Nov.60

Hon. A. Surg.
Robert Dobbie, *M.D.* 14Apr.60

4th.—*Largs.* 1 A. Bn.

Captain.
James Wilkie 30Mar.63

Lieutenant.
John Boyd 30Jan.62

Ensign.
Thomas Clark 30Jan.62

Hon. A. Surg.
Robert Kirkwood, *M.D.* 27Feb.60

5th.—*Maybole.* 1 A. Bn.

Captain.
David Browne 27Feb.60

Lieutenant.
Geo. M. Bone 19Mar.61

Ensign.
Jas. Main 7May61

Hon. A. Surg.
Robert Girvan, *M.D.* 19Mar.60

Hon. Chaplain.
Rev. John Thomson 19Mar.60

6th.—*Beith.* 1 A. Bn.

Captain.
Wm. Fulton Love 11Jan.62

Lieutenant.
Jas. Anderson Faulds 30May63

Ensign.
Andr. W. Faulds 4Apr.64

Hon. A. Surg.
John Miller Morrison 26Apr.62

7th.—*Saltcoats.* 1 A. Bn.

Captain.
Robt. Forester 23Feb.64

Lieutenant.
James Anderson 20June62

Ensign.
John Lockhart 20June62

Hon. A. Surg.
John M'Culloch, *M.D.* 20Apr 60

8th.—*Colmonell.* 1 A. Bn.

Captain.
William M'Culloch 10Feb.63

Lieutenant.
James M'Ilwraith 10Feb.63

Ensign.
Eugene Wason 10Oct.63

Hon. Chaplain.
Rev. Wm. Dell 8Dec.60

9th.—*Kilmarnock.* 1 A. Bn.

Captain.
Henry Hay Norie 4Sept.63

Lieutenant.
Jas. S. Taylor 4Sept.63

Ensign.
John Gilchrist Crooks 15July65

Hon. Chaplain.
Rev. J. Symington 19May60

Hon. A. Surg.
John Borland, *M.D.* 19May60

10th.—*Girvan.* 1 A. Bn.

Captain.
William Murray 20Oct.64

Lieutenant.
Mathew Brown 20Oct.64

Ensign.
*

Hon. Chaplain.
Rev. Wm. Corson 26Jan.65

Hon. A. Surg.
Thos. Blair 26Jan.65

3rd.—*Campbeltown.* 1 A.Bn.

Captains.
Thomas Brown 14Jan.64
Chas. M. Moreton 18Jan.65

Lieutenants.
Charles C. Greenlees 13Mar.62
John Murray 14Jan.64

Ensigns.
Thos. G. Stewart 14Jan.64
Archibald M'Intyre 30May64

Surg. *
Hon. Chaplain.
Rev. Hector Mac Neill 13Mar.62

7th.—*Dunoon.* 1 A. Bn.

Captain.
Robert Sutherland 15Dec.62

Lieutenant.
Wm. Malcolm 1Apr.65

Ensign.
Wm. Hunter 12May65

Hon. Chaplain.
Rev. John Clark, *D.D.* 26Nov.60

Hon. A. Surg.
James Gemmell, *M.D.* 26Nov.60

8th.—*Glendaruel.* 1 A. Bn.

Captain.
Archibald Campbell 4June60

Lieutenant.
Geo. Fred. Wm. Callander 27July65

Ensign.
Duncan Buchanan 4June60

9th.—*Glenorchy.* 1 A. Bn.

Captain.
Fra. Place 20Apr.61

Lieutenant.
John Mackay 12Apr.60

Ensign.
Duncan Turner Campbell 12Apr.60

10th.—*Tayvollick.* 1 A. Bn.

Captain.
John Maclachlan 1May65

Lieutenant.
Duncan Campbell 29Dec.62

Ensign.
Alex. M'Vicar 1May65

Digitized by Google

11th.—*Dalry.* 1 A. Bn.

Captain.
William Paton 4Dec.60

Lieutenant.
Edm. Jas. Walsh 11Oct.64

Ensign.
Wm. Logan 11Oct.64

Hon. A. Surg.
Archibald Blair 4Dec.60

12th.—*Cumnock.* 1 A. Bn.

Lieutenant.
William Ettershank 14Jan.61

Ensign.
Andrew White 14Jan.61

Hon. Chaplain.
Rev. James Murray 14Jan.61

Hon. A. Surg.
James Lawrence, *M.D.* 14Jan.61

13th.—*Sorn.* 1 A. Bn.

Captain.
Rob. Thomson Pattison 18Mar.61

Lieutenant.
Jas. Barclay, jun. 18Mar.61

Ensign.
Andrew Currie 18Mar.61

Hon. A. Surg.
Jas. Ballantine, *M.D.* 18Mar.61

14th.—*Ayr.* 1 A. Bn.

Lieutenant.
David Hunter 14Apr.62

Ensign.
John Pollock 7Apr.65

Banffshire. [84.]

ADMINISTRATIVE BATTALION.

1. *Keith.*

Comprising 1st, 2nd, 3rd, 4th and 5th Corps.

Major.
Thomas Adam 12Aug.61

Adjutant.
Shepherd Carter 25Feb.65

Surgeon.
Robert Turner, *M.D.* 10Feb.63

CORPS.

1st.—*Banff.* 1 A. Bn.

Captain.
George Cumming 28Mar.62

Lieutenant.
Alex. Duncan 14Sept.63

Ensign.
Wm. Smith 14Sept.63

2nd.—*Aberlour.* 1 A. Bn.

Captain.
Upton Slack 31Oct.62

Lieutenant.
John M'Kerron 11Aug.65

Ensign.
Wm. Anderson 11Aug.65

Hon. A. Surg.
James Gerrard 29Sept.60

3rd.—*Keith.* 1 A. Bn.

Captain.
Malcolm Stewart 22June63

Lieutenant.
James Gordon 2Nov.60

Ensign.
Geo. Kynoch, jun. 2Nov.60

Hon. Chaplain.
Rev. Thomas Annand 12Dec.60

4th.—*Keith.* 1 A. Bn.

Captain.
William Thurburn 2Nov.60

Lieutenant.
James Richardson 14May62

Ensign.
Alex. Thurburn 8May65

Hon. A. Surg.
Rob. Turner 14May62

5th.—*Buckie.* 1 A. Bn.

Captain.
Wm. Hector 12Mar.63

Lieutenant.
John Caldwell 12Mar.63

Ensign.
Richard Hector 31Mar.64

Hon. A. Surg.
Wm. Rob. Duguid 12Mar.63

Bedfordshire. [80.]

ADMINISTRATIVE BATTALION.

1. *Bedford.*

Comprising 1st, 2nd, 4th, 5th, 6th, 7th, 8th and 9th Corps.

Lieut. Colonel.
Francis C. H. Russell 11Oct.60

Major.
John H. Brooks, *late* Maj. 19 Huss. 16Aug.64

Adjutant.
Fra. Fred. Rich. Mansel Morgan, *capt. late* Capt. Beds. Mil. 19Jan.61

CORPS.

1st.—*Bedford.* 1 A. Bn.

Captain.
*

Lieutenant.
*

Ensign.
John Trapp 12Feb.63

Hon. A. Surg.
Griffith F. D. Evans 1Mar.60

2nd.—*Toddington.* 1 A. Bn.

Captain.
Charles S. Benning 24Aug.61

Lieutenant.
John Green 12Mar.63

Ensign.
Wm. Anstee 12Mar.63

Hon. Chaplain.
Rev. John Clegg, *M.A.* 20Mar.63

4th.—*Dunstable.* 1 A. Bn.

Captain.
*

Lieutenant.
William Medland 24Apr.60

Ensign.
William Eames 24Apr.60

Hon. A. Surg.
Frederick Farr 13Aug.60

5th.—*Ampthill.* 1 A. Bn.

Captain.
*

Lieutenant.
Hen. Rich. J. Swaffield 15Jan.64

Ensign.
Thos. Doggett 15Jan.64

Hon. Chaplain.
Rev. George Maule 30Oct.60

Hon. A. Surg.
William Collingwood 26Apr.60

6th.—*Luton.* 1 A. Bn.

Captain.
*

Lieutenant.
Wm. Phillips 3Apr.63

Ensign.
Frank C. Scargill 27Jan.65

Hon. A. Surg.
Alfred Heale 18June60

7th.—*Biggleswade.* 1 A. Bn.

Captain.
Sir Geo. Rob. Osborn, *Bt.* 6Dec.64

Lieutenant.
Fra. Geo. Butler 13Mar.64

Ensign.
Thos. Jas. Hooper 31Mar.64

8th.—*Woburn.* 1 A. Bn.

Captain.
John T. Green 18Sept.60

Lieutenant.
William F. Green 18Sept.60

Ensign.
Henry Russell 18Sept.60

Hon. A. Surg.
Benj. Lawrence Hawkins, *M.D.* 18Sept.60

9th.—*Bedford.* 1 A. Bn.

Captain.
Jas. Howard 16Jan.65

Lieutenant.
Charles Johnson 24May64

Ensign.
Wm. Henry Lester 16May64

Digitized by Google

Berkshire. [19.]

ADMINISTRATIVE BATTALION.

1. *Reading.*

Comprising 1st, 2nd, 3rd, 4th, 5th, 7th, 8th, 9th, 10th, 11th and 12th Corps.

Lieut. Colonel.
The Robert Loy-Lindsay, *Lt.Col. late* Sco. Fus. Gds. 1June60

Majors.
Sir Claudius S. P. Hunter, *Bt.* 17May61
Adjutant.
Douglas Munro Fyfe, *capt.* 6May61
Surgeon.
Geo. May 24Apr.60

CORPS.

1st.—*Reading.* 1 A. Bn.

Captain Commandant.
Thos. Stephens, jun. 21Feb.60
Captain.
Wm. Martin Atkins 10May60
Lieutenants.
Wm. Exall 10May60
Hen. Adolph. Simonds 26Feb.64
Ensigns.
Hen. Bilson Blandy 26Feb.64
Arch. Attenborough 26Feb.64
Surg. ✱

2nd.—*Windsor.* 1 A. Bn.

Captain.

Lieutenants.
James Ellison 4Oct.60
Wm. Evans 27Oct.64
Ensigns.
Henry Darvill 2Mar.61
Asst. Surg. W. Brown Holderness 28Mar.62

3rd.—*Newbury.* 1 A. Bn.

Captain.

Lieutenant.
Geo. C. Cherry 29May60
Ensign.
Broome Pinniger 19June60
Hon. Assist. Surg.
Silas Palmer, *M.D.* 14June60

4th.—*Abingdon.* 1 A. Bn.

Captain.
John Samuel Bowles 23Feb.60
Lieutenant.
Edward Morland 5May63
Ensign.
Walter Jas. Sedgefield 29Aug.63
Hon. A. Surg.
Charles Hemming, *M.D.* 20Feb.61

5th.—*Maidenhead.* 1 A. Bn.

Captain.
Edmund Sawyer 19Dec.62
Lieutenant.
Isaac J. I. Pocock 21Jan.63
Ensign.
Joseph Henry Clark 11July62
Hon. Assist. Surg.
Alfred Playne, *M.D.* 12July61

7th.—*Sandhurst.* 1 A. Bn.

Lieutenant.
William Walker, *late* Capt. 69 F. 25Aug.60
Ensign.
Edward de la Motte 25Aug.60

8th.—*Farringdon.* 1 A. Bn.

Captain.
Daniel Bennett 8Jan.62
Lieutenant.
George F. Crowdy 8Jan.62
Ensign.
Geo. Jas. Haines 8Jan.62
Hon. A. Surg.
George Hen. Maskelyne 1Mar.61

9th.—*Wantage.* 1 A. Bn.

Captain.
Wm. Dowell Wasbrough 5May63
Lieutenant.
Wm. B. Reynolds 5May63
Ensign.
John H. Brooks 14July63
Hon. A. Surg.
Walter R. H. Barker 4Jan.61

10th.—*Winkfield.* 1 A. Bn.

Captain.
Wm. Victor Johnson, *late* Capt. 90 F. 12Apr.64
Lieutenant.
✱
Ensign.
Geo. Thos. Gape 14June64
Hon. A. Surg.
Wm. Hen. Blenkinsopp 12Mar.61

11th.—*Wallingford.* 1 A. Bn.

Captain.
Frederick Lawes Austen 13Feb.61
Lieutenant.
George Morrison 13Feb.61
Ensign.
✱
Hon. A. Surg.
Chas. Albert Barrett 13Feb.61

12th.—*Windsor Great Park.* 1 A. Bn.

Lieutenant.
Francis Hugh Seymour, *m. gen.* 9May61
Ensign.
Wm. Menzies 24May61

Berwickshire. [53.]

ADMINISTRATIVE BATTALION.

1. *Dunse.*

Comprising 1st, 2nd, 3rd, 4th, 5th 6th and 7th Corps.

Lieut. Colonel.
Hon. Adolphus F. Cathcart, Bt. Lt. Col. 19Nov.63
Major.
Sir J. Marjoribanks, *Bt.* 19Nov.63
Adjutant.
George Renny, *capt.* 3Oct.65
Surgeon.
Rob. C. M'Wall, *M.D.* 19June63
Hon. Qua. Mast.
Thos. Broomfield 17Nov.63

CORPS.

1st.—*Dunse.* 1 A. Bn.

Captain.
Hon. Adolphus F. Cathcart, Bt. Lt. Col. 16Dec.59
Lieutenant.
David Ferguson 7Apr.63
Ensign.
Philip Wilson 7Apr.63

2nd.—*Coldstream.* 1 A. Bn.

Captain.
Sir J. Majoribanks, *Bt.* 30Mar.60
Lieutenant.
Thomas Hood 18Feb.61
Ensign.
John Allison 13Mar.61
Hon. A. Surg.
Alexander Brown 30Mar.60

3rd.—*Ayton.* 1 A. Bn.

Captain.
David Popplewell 20Aug.60
Lieutenant.
James Martin 7July63
Ensign.
Hilton Middleton 7July63
Hon. Chaplain.
Rev. Daniel Cameron 17May61

4th.—*Greenlaw.* 1 A. Bn.

Captain.
John H. F. Home, *maj.* 4Nov.63
Lieutenant.
James Wood 4Nov.63
Ensign.
John Turnbull 24July65
Hon. A. Surg.
Patrick Kynock 24July65

Digitized by Google

5th.—*Lauderdale.* 1 A. Bn.

Captain.
William Fairholme 2Apr.64

Lieutenant.
Robert Romanes 2Apr.64

Ensign.
*

Hon. A. Surg.
Rob. Riddell 4Dec.63

6th.—*Earlstoun.* 1 A. Bn.

Captain.
Alexander Mitchell 8June63

Lieutenant.
Jas. Small 8June63

Ensign.
Chas. Wilson, jun. 8June63

7th.—*Chirnside.* 1 A. Bn.

Lieutenant.
Rob. N. Slight 7July63

Ensign.
Jas. T. Marshall 7July63

Berwick-on-Tweed. [87.]

1st.—*Berwick-on-Tweed.*

[This Corps has been united to the 1st A. Bn. of Northumberland Rifle Volunteers.]

Captain.
Robert Ramsey, jun. 29Mar.60

Lieutenant.
D. F. S. Cahill 10Oct.63

Ensign.
Robert Kay 10Oct.63

Hon. A. Surg.
Robert Carr Fluker 8Mar.61

Brecknockshire. [21.]

ADMINISTRATIVE BATTALION.

1. *Brecknock.*

Comprising 1st, 2nd, 3rd, 4th, 5th and 6th Corps.

Lieut. Colonel.
Henry G. Lindsay, *late* Capt. Rifle Brig. 23July61

Major.
Frederick X. Gwynne 3Nov.63

Adjutant.
Gordon S. Hughes, *capt. late* Lt. 92 F. 19Feb.61

Surgeon.
James Williams 15Apr.62

Hon. Chaplain.
Rev. John D. Williams 22Sept.60

CORPS.

1st.—*Brecon.* 1 A. Bn.

Captain.
Penry Lloyd 28Aug 65

Lieutenants.
*
*

Ensigns.
David Evans 12Dec.63
*

Assist. Surg.
John Williams 13Nov.62

Hon. Chaplain.
Rev. Jas. Williams 15Nov.59

2nd.—*Brynmawr.* 1 A. Bn.

Captain.
Crawshay Bailey 12Jan.63

Lieutenants.
James Jones 12Jan.63
*

Ensigns.
Henry H. Butterfield 12Jan.63
*

Assist. Surg.
*

3rd.—*Crickhowell.* 1 A. Bn.

Captain Commandant.
John Hotchkis 14Feb.61

Lieutenants.
Sir Joseph Bailey, *Bart.* 14Feb.61
Geo. Sharp 5Oct.61

Ensigns.
Evan Parry 6June61
Jas. Aug. Fra. Snead 3Feb.62

Assist. Surg.
*

Hon. Chaplain.
Rev. John Howell 6July60

4th.—*Hay.* 1 A. Bn.

Captain.
Chas. Wm. Layton, *late* Capt. 25 F. 7July65

Lieutenant.
Walter E. Bellamy 29Oct.61

Ensign.
Adam L. Bogle 30July64

Hon. Chapl. Rev. William L. Beaven 22Aug.60
Hon. A. Surg. A. L. Boyle 30Apr.60

5th.—*Builth.* 1 A. Bn.

Captain.
Chandos Fred. Clifton, *late* Maj. 12 Lanc. 13Jan.63

Lieutenant.
Howell G. Howell 22Sept.60

Ensign.
Marmaduke Geo. Howell 8Apr.63

Hon. Chaplain.
Rev. W. Williams 4June60

Hon. A. Surg.
Wm. P. James 4June60

6th.—*Talgarth.* 1 A. Bn.

Lieutenant.
Edward Williams 14Feb.61

Ensign.
Wm. Perrott, jun. 25Apr.63

Hon. Chaplain.
Rev. James Morgan 14Feb.61

Hon. A. Surg.
David James Armstroug 14Feb.61

Bucks. [24.]

ADMINISTRATIVE BATTALION.

1. *Aylesbury.*

Comprising the 1st, 2nd, 3rd, 4th and 5th Corps.

Lieut. Colonel.
Hon. Percy Barrington, *late* Scot's Fus. Gds. 24May64

Adjutant.
Wm. Forder 15Sept.

Hon. Qua. Master.
John K. Fowler 1June

Surgeon.
Jas. H. Ceely 2July

CORPS.

1st.—*Great Marlow.* 1 A. Bn.

Captain.
Thos. Wethered 17May

Lieutenant.
Owen Peel Wethered 22Aug.

Ensign.
Jas. Simpson Carson 13June

Hon. Chaplain.
Rev. Robt. Milman 14Feb.

2nd.—*High Wycombe.* 1 A. Bn.

Captain.
Walter C. Pratt, Lt. Col. 22Jan.

Lieutenant.
Thomas Marshall 22Jan.

Ensign.
Fra. Wheeler 24June

Hon. Chaplain.
Rev. Jas. Poulter 24Jan.

Hon. A. Surg.
Wm. Chas. Small 24Jan.

3rd.—*Buckingham.* 1 A. Bn.

Captain.
Thos. Fra. Fremantle 26Aug.

Lieutenant.
Henry Hearn 26Aug.

Ensign.
Egerton Hubbard 3Nov.

Hon. A. Surg.
John Deane 17May

4th.—*Aylesbury.* 1 A. Bn.

Captain.
Alfred Self 24July

Lieutenant.
Thos. Horwood 24July

Ensign.
John Lucas 24July

Hon. Chaplain.
Ven. — Bickersteth 8June

Digitized by Google

5th.—*Slough.* 1 A. Bn.

Captain.
A. S. Silvester 14June65

Lieutenant.
Lewis A. Way 29Aug.65

Ensign.
Charles Meeking 29Nov.60

Buteshire. [66.]

1st.—*Rothesay.*

[United to 1 Adm. Bn. of Renfrewshire Rif. Vols.]

Captain.
Arch. M'Kirdy 19Jan.60

Lieutenant.
Dan. Macbeth 19Jan.60

Ensign.
Wm. Duncan 10Apr.62

Hon. Chaplain.
Rev. John Greenshields Scoular 17Apr.60

Hon. A. Surg.
John C. Maddever, *M.D.* 17Apr.60

Caithness. [76.]

1st.—*Thurso.*

[United to the 1st Adm. Bn. of Sutherland Rifle Volunteers.]

Captain.
William R. Tait 14July64

Lieutenant.
James Brims 14July64

Ensign.
Archd. C. Cameron 14July64

Hon. A. Surg. J. Mill 15May60

2nd.—*Wick.*

[United to the 1st Adm. Bn. of Sutherland Rifle Volunteers.]

Captain.
John Henry Buik 30Aug.64

Lieutenant.
Roderick Ross 30Aug.64

Ensign.
Jas. Couper 28Oct.64

3rd.—*Halkirk.*

[United to the 1st Adm. Bn. of Sutherland Rifle Volunteers.]

Captain.
James Watt 30Aug.64

Lieutenant.
John C. Stobie 30Aug.64

Ensign.
Chas. G. Dunbar 1Dec.64

Cambridgeshire. [47.]

ADMINISTRATIVE BATTALION

1. *March.*

Comprising 2nd, 4th, 5th, 6th and 7th Corps.

Major.
Frederick D. Fryer 7Dec.60

Adjutant.
Wm. Sheffield Hardinge, *capt., late* Lt. 22 F. 4Aug.63

Hon. Qua. Mast.
Aug. Hen. Ward 21June65

Surgeon.
Fred. Fawssett 25Aug.61

2. *Cambridge.*

Comprising 1st Cambridge, and 17th Essex, Rifle Vol. Corps.

Major.
*

Adjutant.
John Busby, *late* Capt. 13 F. 12Feb.63

Hon. Q.M. Jas. Carter 26June65
Hon. A.Q.M. C.W. Naylor 26June65

CORPS.

1st.—*Cambridge.* 2 A. Bn.

Major.
Fred. Barlow 16May65

Captains.
Chas. J. Clay 12July62
Albert D. Claydon 23May63
Geo. D. Liveing 10Feb.64
Fred. Grain 20June65

Lieutenants.
Josiah Chater 12July62
John Fuller 23May63
Henry Gotobed 11Feb.64
Wm. Hen. Besant 20June65

Ensigns.
Wm. M. Fawcett 12July62
Hen. Thos. Hall 11Feb.64
Barnet W. Beales 24Apr.65
Wm. Isaac Basham 20June65

Assist. Surg.
Fra. R. Hall 20June64

Hon. Chaplain.
Rev. Wm. D. Bushell 20Apr.65

2nd.—*Wisbeach.* 1 A. Bn.

Captain.
Francis Jackson 6Dec.60

Lieutenant.
Richard Young 6Dec.60

Ensign.
Fred. M. Metcalfe 20Dec.60

Hon. Chaplain.
Rev. Wm. B. Hopkins, *B.D.* 25Feb.60

3rd (Cambridge University).

Honorary Colonel.
H.R.H. Albert-Edward, *Prince of Wales, K.G. G.C.B. K.N.I.* Gen. 8Mar.61

Lieut. Colonel.
Jas. Baker, *late* 8 Drs. 12May60

Captains.
Geo. Studdert 31Oct.64
Jas. G. Stephen 22Nov.64
Hen. Edm. Buxton 29Nov.64
Geo. Richardson 11Feb.65
Jas. Hook 21June65
*

Lieutenants.
E. J. Mortlock (*supern.*) 6Feb.60
J. F. Hardy (*supern.*) 6Feb.60
Marcus B. Hulsh 21Nov.64
John Neal 22Nov.64
Rich. P. Thompson 29Nov.64
John Reid 21June65
*
*

Ensigns.
Alf. H. Glennie 29Nov.64
Wm. P. Vaughan 11Feb.65
J. D. C. *Marq. of* Lorne 13June65
Alex. G. Thomson 21June65
*
*

Adj. R. Leeson, *late* Capt. 31 F. 17Apr.60
Surg. Geo. Fred. Helm 17Nov.63
A.S. *
Hon. Chap. Rev. Wm. Emery 16Jan.60

4th.—*Whittlesea.* 1 A. Bn.

Lieutenants.
John Peed, jun. (*supern.*) 3Dec.61
Wm. Harris Bowker 16Nov.63

Ensign.
John L. Ground 18Nov.63

5th.—*March.* 1 A. Bn.

Captain.
Robert C. Catling 21Aug.60

Lieutenant.
Robert Dawbarn, jun. 21Aug.60

Ensign.
Wm. Little 20Aug.64

Hon. Chaplain.
Rev. J. J. Needham, *M.A.* 16July60

6th.—*Ely.* 1 A. Bn.

Captain.
Everard Calthrop 11July60

Lieutenant.
Geo. Sam. Hall 14Apr.64

Ensign.
Wm. J. Evans 14Apr.64

Hon. Chaplain.
Rev. William E. Dickson, *M.A.* 11July60

Hon. A. Surg.
Robert Muriel 11July60

Digitized by Google

7th.—*Upwell.* 1 A. Bn.

Captain.
Wm. L. Ollard 4June64

Lieutenant.
Wm. Climenson 4June64

Ensign.
William Elworthy 7Sept.60

Hon. A. Surg.
John Hemming 7Sept.60

Cardigan. [63.]

1st.—*Aberystwyth.*

[United to 1 Adm. Bn. Montgomeryshire Rifle Vols.]

Captain.
W. Eardley Richardes 29July62

Lieutenant.
Thos. Owen Morgan 29July62

Ensign.
Richard J. Jones 29July62

Hon. A. Surg.
Thomas Jones 3Nov.60

2nd.—*Cardigan.*

[United to 1 Adm. Bn. of Pembrokeshire Rif. Vols.]

Captain.
Richard David Jenkins 7Dec.60

Lieutenant.
Thomas Davies 30Nov.60

Ensign.
Wm. Williams Smith 30Nov.60

Hon. A. Surg.
John Thomas 3Nov.60

Carmarthen. [75.]

ADMINISTRATIVE BATTALION.

1. *Carmarthen.*

Comprising 1st, 2nd, 3rd, 4th, 5th and 6th Corps.

Lieut. Colonel.
Art. Hen. Saunders Davies 12Aug.61

Adjutant.
Fred. Aug. Edwardes, *capt., late* Capt. 30 F. 1Aug.61

CORPS.

1st.—*Llandilo.* 1 A. Bn.

Captain.
David Pugh 20June64

Lieutenant.
John Prothero Lewis 26June61

Ensign.
Nathaniel Davies 26June61

Hon. A. Surg.
David Prothero, *M.D.* 25Feb.60

2nd.—*Carmarthen.* 1 A. Bn.

Captain.
David J. B. Edwardes 20Feb.60

Lieutenant.
John Lewis 30Dec.62

Ensign.
Chas. Wm. Jones 2Feb.63

Hon. A. Surg.
David Rees Watkins 1Mar.60

3rd.—*Llandovery.* 1 A. Bn.

Captain.
James N. Morgan 22Aug.61

Lieutenant.
D. Albony Price 22Aug.61

Ensign.
John Thomas 22Aug.61

Hon. A. Surg.
David Thomas 2July60

4th.—*Llansawel.* 1 A. Bn.

Captain.
D. Long Price 7Oct.61

Lieutenant.
John Morgan Davies 7Oct.61

Ensign.
Chas. Lloyd 7Oct.61

Hon. Chaplain.
Rev. Henry J. Davies 2July60

Hon. A. Surg.
Richard P. Edwards 21Aug.60

5th.—*Llanelly.* 1 A. Bn.

Captain.
Wm. Henry Nevill 8May61

Lieutenants.
Wm. Roderick 8May61
James Buckley 10Nov.64

Ensigns.
*
*

A. Surg.
*

6th.—*Carmarthen.* 1 A. Bn.

Captain.
Wm. de Grouchy Warren 29July62

Lieutenant.
John H. Barker 30Dec.62

Ensign.
Thomas Charles 30Dec.62

Hon. Chaplain.
Rev. J. R. Major 31Mar.63

Carnarvonshire. [72.]

ADMINISTRATIVE BATTALION.

1. *Carnarvon.*

Comprising 1st, 2nd, 3rd, 4th, 5th and 7th Corps.

Major.
G. S. G. D. Pennant 1Mar.60

Adjutant.
Wildman Yates Peel 2Aug.60

CORPS.

1st.—*Penrhyn.* 1 A. Bn.

Captain.
*

Lieutenant.
John Francis 1Mar.60

Ensign.
*

2nd.—*Penrhyn.* 1 A. Bn.

Captain.
*

Lieutenant.
Hamilton Alder Roberts 1Mar.60

Ensign.
*

3rd.—*Carnarvon.* 1 A. Bn.

Captain.
Richard H. Fawcett 2June60

Lieutenant.
John T. Williams 20July62

Ensign.
Richard Jas. Davids 20July62

Hon. A. Surg.
Wm. Maugham, *M.D.* 4Dec.60

4th.—*Tremadoc.* 1 A. Bn.

Captain.
Edw. Windus Mathew 1Mar.60

Lieutenant.
John Humphreys Jones 8June61

Ensign.
John Jones 1Mar.60

Hon. A. Surg.
Robert Roberts 4Dec.60

5th.—*Pwllheli.* 1 A. Bn.

Captain.
Griffith T. Picton Jones 18Oct.61

Lieutenant.
Thos. Hunter Hughes 24Oct.61

Ensign.
*

Hon. A. Surg.
Thomas H. Hughes 4Dec.60

7th.—*Conway.* 1 A. Bn.

Lieutenants.
Henry Eden Sullivan 1June61
Vernon Darbishire (*supern.*) 1June61

Ensign.
*

Digitized by Google

Cheshire. [8.]

ADMINISTRATIVE BATTALIONS

1. *Birkenhead.*

Comprising 1st, 2nd, 3rd, 4th, 11th, 14th, 30th and 35th Corps.

Lieut. Colonel.
Vincent A. King, *capt.* 25Oct.60

Major.
Wm. Chambres 20Sept.61

Adjutant.
Edw. Geo. M'D. Ick, *capt., late* Lt. 2 Roy. Chesh. Mil. 8Feb.63

2. *Chester.*

Comprising 6th, 7th, 23rd and 24th Corps.

Lieut. Colonel.
Richard Brooke, *capt.* 30Oct.60

Major.
Arthur Brooke 12Aug.64

Adjutant.
Samuel B. Hamilton, *Lt. Col. late* 25 F. 24Oct.60

Hon. Qua. Mast.
Wm. Ayrton 1June64

Surgeon.
John D. Weaver 30July61

3. *Knutsford.*

Comprising 12th, 15th, 22nd, 25th, 26th, 28th and 32nd Corps.

Lieut. Colonel.
Thomas W. Tatton, *capt.* 1Nov.60

Majors.
Hugh Fleming, *capt.* 15Nov.60
Thos. H. Marshall 1Dec.63

Adjutant.
Thomas Carpendale Baird, *late* Capt. 39 F. 18Dec.60

Surgeon.
Chas. Ant. Merriman 5Aug.61

Assist. Surg.
John H. Larmuth 30Nov.61

4. *Stockport.*

Comprising 13th, 17th, 18th, 19th, 20th, 21st, 29th and 31st Corps.

Hon. Colonel.
Sir Harry David Jones, *G.C.B., Lieut. Gen.* 5Apr.61

Lieut. Colonel.
Francis D. P. Astley, *capt.* 5Nov.60

Major.
Henry Coppock, *capt.* 20Nov.60

Adjutant.
Francis Lloyd, *capt. late* 2 R. Chesh. Mil. 10Nov.60

Surgeon.
Alf. Aspland 10Aug.61

5. *Congleton.*

Comprising 5th, 8th, 16th, 27th 33rd and 36th Corps.

Lieut. Colonel.
Sir Charles W. Shakerley, *Bt. capt.* 15Nov.60

Majors.
Edm. J. Tipping 10Dec.64
*

Adjutant.
J. Sweetenham, *late* Capt. 54 F. 27July60

Hon. Quar. Mast.
Geo. Wm. Hall 5Mar.64

CORPS.

1st.—*Birkenhead.* 1 A. Bn.

Captain.
Henry H. Laird 10Dec.60

Lieutenants.
George E. Schultz 10Dec.60
Christopher Bell (*supern.*) 10Sept.63

Ensign.
John James 20Feb.64

2nd.—*Oxton.* 1 A. Bn.

Captain.
William Horner 31Dec.60

Lieutenant.
James Roper 31Dec.60

Ensign.
John Usher Cunningham 20Jan.60

Hon. A. Surg.
Joseph Godden 15Feb.61

3rd.—*Wallasey.* 1 A. Bn.

Captain.
*

Lieutenant.
Frederick James 1Sept.64

Ensign.
John Bewley 1Sept.64

Hon. A. Surg.
Isaac Byerley 28Apr.60

4th.—*Bebbington.* 1 A. Bn.

Captain.
Joseph Mayer 5Nov.64

Lieutenant.
John Mathews, jun. 5Nov.64

Ensign.
Alf. S. Walford 5Nov.64

Hon. A. Surg.
Alex. C. Gibson 30Dec.64

5th.—*Congleton.* 5 A. Bn.

Captain.
Francis H.R. Wilbraham 15Nov.60

Lieutenant.
Arthur I. Solly 5Dec.60

Ensign.
George W. Reade 5Dec.60

Hon. A. Surg.
Rob. Beales, *M.D.* 25Feb.60

6th.—*Chester.* 2 A. Bn.

Capt. Commandant.
Philip S. Humberston 25Feb.60

Captains.
Henry Potts 25Jan.61
Edward Dixon 15Apr.64

Lieutenants.
John H. Broadbent 10Aug.60
Bryan Johnson 5Jan.63
Joseph Bridgman 25July64

Ensigns.
John Tatlock 5Jan.63
Henry W. Jones 15June63
Wm. Hen. Churton 25July64

A. Surg.

7th.—*Runcorn.* 2 A. Bn.

Captain.
Arthur Brooke 30Nov.59

Lieutenant.
Philip Whiteway 30Nov.59

Ensign.
Alex. Day 10June65

Hon. A. Surg.
Rob. H. Mauritz 10June65

8th.—*Macclesfield.* 5 A. Bn.

Capt. Commandant.
T. Unett Brocklehurst 25Apr.60

Captains.
Thos. Antrobus 25Feb.61
Albert Grey 15Mar.65

Lieutenants.
Joseph Wright 5June62
John Wright 15Mar.65
Wm. W. Stancliffe 15Mar.65

Ensigns.
Samuel Adshead 10July63
Thos. D. Firth 15Mar.65
Peter Parrott 15Mar.65

Assist. Surg.
John Mayer 1June60

11th.—*Neston.* 1 A. Bn.

Captain.
Duncan Graham 20Feb.61

Lieutenant.
Reginald Bushell 20Feb.63

Ensign.
Thomas Jones 10May61

Hon. A. Surg.
David Russell, *M.D.* 28Feb.60

12th.—*Altrincham.* 3 A. Bn.

Captain.
Alfred Neild 20Dec.60

Lieutenant.
Geo. O. Luckman 20June64

Ensign.
Joseph S. Grafton 20June64

Hon. Assist. Surg.
Newcome Rogers 25May60

13th.—*Newton.* 4 A. Bn.

Capt. Commandant.
Charles J. Ashton 5Nov.60

Captain.
George Taylor 30Sept.64

Lieutenants.
George Gimson 30Sept.64
Alf. Hollinworth 28Apr.65

Ensigns.
John Reece, jun. 15Dec.64
*

Assist. Surg.
Rob. Hopwood 30Jan.64

14th.—*Hooton.* 1 A. Bn.

Captain.
Wm. Hope Jones 3Mar.60

Lieutenant.
Lancelot Dixon 3Mar.60

Ensign.
John Alf. Heading 15Mar.62

Hon. A. Surg.
Alex. R. Lingard 3Mar.60

Digitized by Google

15th.—*Knutsford.* 3 A. Bn.

Captain.
Hen. Alex. Hurst 25Oct.62
Lieutenant.
Geo. John Carter 5May62
Ensign.
John B. Cutter 5May62
Hon. A. Surg.
Edward M. Gleeson 20July60

16th.—*Sandbach.* 5 A. Bn.

Captain.
Joseph St. John Yates 10Dec.64
Lieutenant.
Jas. Blackwell 10Dec.64
Ensign.
*

17th.—*Stockport.* 4 A. Bn.

Captain.
David M'Clure 20Nov.60
Lieutenants.
John M'Clure 20Nov.60
Ralph Howard (*supern.*) 30Apr.61
Ensign.
John Johnson 30Sept.63
Hon. A. Surg.
William Rayner, *M.D.* 20Aug.60

18th.—*Stockport.* 4 A. Bn.

Captain.
Wm. L. Eskrigge 1July61
Lieutenant.
Alex. W. Thorneley 1July61
Ensign.
Richard Potter 1July61
Hon. A. Surg.
William H. Medd 15Oct.60

19th.—*Stockport.* 4 A. Bn.

Captain.
Sam. W. Wilkinson 15Mar.60
Lieutenant.
Henry Smith 30Jan.64
Ensign.
Fred. Wilkinson 30Jan.64
Hon. A. Surg.
John T. Pearson 10Aug 60

20th.—*Stockport.* 4 A. Bn.

Captain.
Thos. H. Sykes 20Mar.60
Lieutenant.
Godfrey Barnsley 20Mar.60
Ensign.
Thos. Dixon Hill 20Mar.60

21st.—*Stockport.* 4 A. Bn.

Captain.
Cephas John Howard 22Mar.60
Lieutenant.
Walter Hyde 22Mar.60
Ensign.
Richard N. Wright 20Mar.63
Hon. A. Surg.
Wm. Ball 20Mar.63

22nd.—*Northwich.* 3 A. Bn.

Captain.
Thomas H. Marshall 26Mar.60
Lieutenant.
William S. Bradburne 26Mar.60
Ensign.
Christopher Cheshire 26Mar.60
Hon. A. Surg.
Thomas G. Dixon, *M.D.* 25July60

23rd.—*Weaverham.* 2 A. Bn.

Captain.
John Bolton Littledale 28Mar.60
Lieutenant.
Wm. C. Milner 25Mar.63
Ensign.
Wm. Lloyd 25Mar.63

24th.—*Frodsham.* 2 A. Bn.

Captain.
Charles H. Hitchen 30Mar.60
Lieutenant.
John Ashton 15Nov.64
Ensign.
Robert Ashton 15Nov.64
Hon. A. Surg.
John Jones 30May60

25th.—*Timperley.* 3 A. Bn.

Captains.
* *
Lieutenants.
John Hardy 15Mar.62
Hugh D. Ledward 25Feb.63
Ensigns.
Wm. Art. Harrison 25Apr.63
*
Hon. A. Surg.
Art. Ransome 30Nov.61

26th.—*Cheadle.* 3 A. Bn.

Captain.
George Peel 15Dec.60
Lieutenants.
Wm. Jowett 10Sept.62
Fra. Hampson (*supern.*) 10Sept.62
Ensign.
Peter G. Cunliffe 5Oct.63
Hon. A. Surg.
Geo. Wm. Mould 25Apr.63

27th.—*Wilmslow.* 5 A. Bn.

Captain.
Edward H. Greg 5Apr.60
Lieutenant.
John Railton 5Apr.60
Ensign.
Edwin C. Hopps 5Apr.60
Hon. A. Surg.
John Williams, *M.D.* 30Apr.61

28th.—*Sale Moor.* 3 A. Bn.

Captain.
Alfred Watkin 7Apr.60
Lieutenant.
John Symons 10Mar.63
Ensign.
Geo. C. Mattinson 10Mar.63

29th.—*Stockport.* 4 A. Bn.

Captain.
Geo. Art. Fernley 25Jan.64
Lieutenant.
Thomas Steen 10Apr.60
Ensign.
Geo. Edw. Pearson 5May63
Hon. A. Surg.
Peter Downes, *M.D.* 15July64

30th.—*Tranmere.* 1 A. Bn.

Captain.
*
Lieutenant.
*
Ensign.
Edward Law 20Jan.63

31st.—*Hyde.* 4 A. Bn.

Captain.
Thomas Mottram 15Aug.60
Lieutenant.
Frank Thornely 30May62
Ensign.
Edward Hibbert 30May62
Hon. A. Surg.
Thomas C. Leah 15Oct.60

32nd.—*Lymm.* 3 A. Bn.

Captain.
William V. Fox 10Sept.60
Lieutenant.
John Fletcher Lawler 15Jan.64
Ensign.
Wm. Brindle 20Jan.63

33rd.—*Nantwich.* 5 A. Bn.

Captain.
Samuel C. Starkey, *maj.* 5Nov.60
Lieutenant.
John J. Garnett 5Nov.60
Ensign.
Chas. Stuart Brooke 25Aug.63

35th.—*Bromborough.* 1 A. Bn.

Captain.
Wm. Hen. Hatcher 25Feb.63
Lieutenant.
John Henry Day 25Feb.63
Ensign.
John Edw. Simpson 5Nov.64

36th.—*Crewe.* 5 A. Bn.

Capt. Commandant.
Fra. Wm. Webb 20Jan.63
Captain.
John W. Spencer 21Jan.63
Lieutenants.
Henry Hawkins 20Jan.63
Williams B. Watkins 20Jan.63
Ensigns.
Thos. Chambers 20Jan.63
John Mould 21Jan.63
Assist. Surg.
Jas. Atkinson 20Jan 63

Digitized by Google

Cinque Ports. [35.]

ADMINISTRATIVE BATTALIONS

1. *Hastings.*

Comprising 1st and 9th Cinque Ports Corps, and the 2nd, 4th, 16th, 17th and 19th Sussex R. Vol. Corps.

Lieutenant Colonel.

Hon. Hen. Edw. Hall Gage, Lt. Col. Comm. R. Sussex Mil. 22Nov.61

Major.

George Meek 6July63

Adjutant.

Leonard Sidebottom-Venner, Maj. h.p. *late* Dep. Bn. 27Nov.63

Surgeon.

John Savery, *M.D.* 14Feb.62

2. *Dover.*

Comprising the 2nd, 4th, 5th, 7th, 8th and 10th Corps.

Major.

Chas. Jas. Cox 28May64

Adjutant.

Carleton Smith, *capt.* 9Oct.60

Assist. Surg.

Chas. E. Fitzgerald, *M.D.* 28Nov.64

Hon. Chaplain.

Rev. G. W. Sicklemore 25July64

CORPS.

1st.—*Hastings.* 1 A. Bn.

Capt. Commandant.

Jas. Rock 9Dec.69

Lieutenants.

Thos. H. Cole (*supern.*) 14Feb.62
Edm. Field (*supern.*) 14Feb.62
Fred. Langham 10Oct.64
*

Ensigns.

Morris Dickinson 11Apr.64
*

Hon Chaplain.

Rev. John Parkin, *M.A.* 7June61

2nd.—*Ramsgate.* 2 A. Bn.

Captain.

Edw. Chas. Hales Wilkie, *late* 1 Dr. Gds. 23Dec.61

Lieutenant.

Owen F. Daniel 26Nov.61

Ensign.

Thos. Lake Rainnell 24Aug.63

Hon. Surg.

Jas. Tho. Hillier 16Dec.59

3rd.—*Tenterden.*

[Attached to the 5th Administrative Batt. of Kent Rifle Vols.]

Captain.

Edwin Dawes Saunders 16July62

Lieutenants.

Art. Havers 16July62

Ensign.

John Scratton 14Feb.62

4th.—*Hythe.* 2 A. Bn.

Lieutenant.

Hen. Bean Mackenon 13Feb.63

Ensign.

Geo. S. Court 16Feb.64

5th.—*Folkestone.* 2 A. Bn.

Captain.

Angus Mackay Leith 13July61

Lieutenant.

Wm. Fred. Fry 30Aug.65

Ensign.

John Wilson 30Aug.65

Hon. Chaplain.

Rev. Alfred Gay 13June60

7th.—*Margate.* 2 A. Bn.

Captain.

Herbert T. Sankey 9May65

Lieutenant.

*

Ensign.

*

Hon. A. Surg.

Geo. M. Pittock, *M.D.* 5Sept.63

Hon. Chaplain.

Rev. H. W. Tindall 4July64

8th.—*Dover.* 2 A. Bn.

Captain.

Wollaston Knocker 23Jan.65

Lieutenant.

John Hanvey 23Jan.65

Ensign.

Alg. H. Shepherd 9May63

Hon. Chaplain.

Rev. Alf. J. Woodhouse 1Apr.61

Hon. A. Surg.

John B. Gill, *M.D.* 17Sept.64

9th.—*Rye.* 1 A. Bn.

Captain.

John Frewen 12Dec.64

Lieutenant.

Henry Burra 6Feb.65

Ensign.

*

Hon. A. Surg.

Chas. Harris, *M.D.* 6Feb.65

Hon. Chaplain.

Rev. Wm. R. Ick, *B.D.* 6Feb.65

10th.—*New Romney.* 2 A. Bn.

Lieutenant.

Henry Stringer 22Dec.64

Ensign.

Henry Cobb 22Dec.64

Clackmannan. [88.]

1st.—*Alloa.*

[United to the 1st Administrative Battalion of Stirlingshire Rifle Volunteers.]

Capt. Commandant.

Alexander Mitchell 29June60

Captain.

William B. Clark 29June60

Lieutenants.

William Paton 29June60
Robert Buchanan 14Mar.64

Ensigns.

John Gregory Wallace 3Nov.62
James Lambert 14Mar.64

Ass. Surg. Peter Brotherstone 8Nov.62

Hon. Chaplain.

Rev. John M'Leod 3Nov.62

2nd.—*Tillicoultry.*

[United to the 1st Administrative Battalion of Stirlingshire Rifle Volunteers.]

Captain.

James Snowdowne 29June60

Lieutenant.

Wm. Snowdowne 14Mar.64

Ensign.

Alex. M'Laren 14Mar.64

Cornwall. [37.]

(The Duke of Cornwall's Rifle Volunteers.)

ADMINISTRATIVE BATTALIONS

1. *Penzance.*

Comprising 1st, 2nd, 3rd, 7th, 11th, 12th, 15th, 17th, 18th, 20th and 21st Corps.

Lieut. Colonel.

G. B. Tremenheere, Maj. Gen. 30Apr.60

Majors.

Marshall Valentine Bull, *late* Lt. 10 F. 26Oct.61

John Solomon Bickford 22Dec.63

Adjutant.

Robert H. Carew, *capt. late* Capt. 36 F. 8June60

Surgeon.

Philip Vincent 4July63

Assist. Surgs.

John Williams 26July64
T. H. A. Roskruge 26July64

2. *Bodmin.*

Comprising 4th, 5th, 6th, 9th, 10th 13th, 16th, 19th and 22nd Corps.

Lieut. Colonel.

Edward Archer 11June62

Major.

Edw. W. B. Williyams 31Oct.63

Adjutant.

J. O. Barnett, *capt. late* 42 F. 3May60

Surgeon.

John H. Lawrence 7Dec.60

Assist. Surg.

Robert Rendell 7Dec.60

CORPS.

1st.—*Penzance.* 1 A. Bn.

Captain.

Francis Boase 16July62

Lieutenant.

Richard F. Bolitho 1Aug.62

Ensign.

John Maxwell 3June64

Hon. A. Surg.

Humphry Davey 10Sept.64

2nd.—*Camborne.* 1 A. Bn.

Captain.

John Solomon Bickford 17Oct.59

Lieutenant.

Walter Pike 24Jan.64

Ensign.

Geo. John Smith 29June64

3rd.—*Falmouth.* 1 A. Bn.

Captain.

Henry A. Sleeman, *late* Lt. 15 Drs. 28Nov.61

Digitized by Google

Lieutenant.

*

Ensign.

Wm. R. T. Pender 28Nov.61

4th.—*Liskeard.* 2 A. Bn.

Captain.

John Sam. Hawker 13Dec.59

Lieutenant.

Christopher Childs 13Dec.59

Ensign.

John Sobey 13Dec.59

5th.—*Callington.* 2 A. Bn.

Captain.

*

Lieutenant.

John Peter 23Feb.65

Ensign.

Thos. B. Richards 15Mar.65

Hon. A. Surg.

William Brown 5Nov.60

6th.—*Launceston.* 2 A. Bn.

Captain.

Philip Fra. Simcoe 25May64

Lieutenant.

Arthur Bevan Collier 26Nov.61

Ensign.

Copland Cowlard 11June62

Hon. A. Surg.

Daniel Thompson 15Dec.60

7th.—*Helston.* 1 A. Bn.

Captain.

Tho. Phillips Tyacke 25Jan.60

Lieutenant.

Fred. Vivian Hill 25Jan.60

Ensign.

Geo. Reid 25Jan.60

9th.—*St. Anstell.* 2 A. Bn.

Captain.

Wm. D. Shilson 3Mar.63

Lieutenant.

Thos. Hancock 6May65

Ensign.

Rich. U. Martyn 6May65

10th.—*Bodmin.* 2 A. Bn.

Captain.

Preston J. Wallis 11Mar.64

Lieutenant.

Edmund G. Hamley 6Mar.60

Ensign.

*

Hon. A. Surg.

Thomas Q. Couch 5Oct.60

11th.—*Truro.* 1 A. Bn.

Captain.

Edwin Parkyn 11May60

Lieutenant.

Hannibal Tyacke Ellis 11May60

Ensign.

Rich. Fenis Michell 11May60

12th.—*Truro.* 1 A. Bn.

Captain.

James Henderson 13Apr.60

Lieutenant.

Arthur Willyams 13Apr.60

Ensign.

Rob. M'Lean Paul 2Apr.63

13th.—*Wadebridge.* 2 A. Bn.

Captain.

Rich. J. E. Symons 15Nov.62

Lieutenant.

Richard Pollard 24Dec.62

Ensign.

Thos. Davey Wills 6Jan.63

15th.—*Hayle.* 1 A. Bn.

Captain.

Wm. B. Smith 10Sept.64

Lieutenant.

John R. Daniell 23Oct.64

Ensign.

Wm. Hen. Holmes 23Oct.64

16th.—*St. Columb.* 2 A. Bn.

Captain.

Geo. B. Collins 26Jan.64

Lieutenant.

Edward Whitford 29Jan.64

Ensign.

John Tremain 29Jan.64

17th.—*Redruth.* 1 A. Bn.

Captain.

John Haye 7Apr.60

Lieutenant.

Wm. M. Grylls 7Apr.60

Ensign.

John Hocking 4Mar.61

Hon. A. Surg.

John Permewan 12Jan.61

18th.—*Trelowarren.* 1 A. Bn.

Captain.

John Tyacke 2June60

Lieutenant.

James P. Tyacke 2June60

Ensign.

John B. Kempthorne 2June60

Hon. A. Surg.

John Serjeant 7Dec.61

19th.—*Camelford.* 2 A. Bn.

Captain.

Wm. S. Hawker 16Nov.61

Lieutenant.

*

Ensign.

George Martyn 15Apr.62

20th.—*St. Just in Penwith.* 1 A. Bn.

Captain.

Richard Boyns 10Sept.64

Lieutenant.

*

Ensign.

Richard White 13July64

Hon. A. Surg.

Andrew Harvey 7Sept.64

21st.—*Penryn.* 1 A. Bn.

Captain.

George A. Jenkins 17Sept.63

Lieutenant.

Geo. W. Trenery 17Sept.63

Ensign.

Wm. S. Williams 11Nov.63

22nd.—*Saltash.* 2 A. Bn.

Captain.

Benj. Snell 23Feb.65

Lieutenant.

Wm. Curtis 30Mar.65

Ensign.

Eustace Elliott 30Mar.65

Hon. A. Surg.

Wm. Littleton 30Mar.65

Cumberland. [68.]

ADMINISTRATIVE BATTALION.

1. *Keswick.*

Comprising 1st, 2nd, 3rd, 4th, 5th, 6th, 7th, 8th, 10th and 11th Corps.

Hon. Colonel.

Henry Lowther 16Aug.62

Lt. Cols.

Chas. H. Wake, *late* Maj. Beng. Nat. Inf. 29June60

William Brougham 5Nov.53

Majors.

John Jas. Spedding 22Dec.53

Joseph Fletcher 13Nov.53

Adjutant.

James Fairtlough, *late* Maj. Westmorland Mil. 20June60

Hon. Assist. Qua. Mast.

Henry Jas. Halton 26Sept.54

Surgeon.

Rob. Lumb 28Mar.51

Assist. Surg.

Wm. B. Clarke 11Jan.54

CORPS.

1st.—*Carlisle.* 1 A. Bn.

Capt. Commandant.

Robert Fergu-on 15Feb.59

Captains.

R.S. Dixon, *late* Lt. 9 Drs. 2Mar.59

Miles MacInnes 18May04

Lieutenants.

Geo. Moun-ey 15Feb.54

John R. Donald 15Feb.54

Thos. Palmer 18May64

Ensigns.

Thos. Fra. Slater 15Feb.54

Sam. J. Binning 15Feb.64

Thomas Wright 18May64

Assist. Surg.

Geo. Temperley 9May61

Hon. Chaplain.

Rev. James Tasker 30Apr.59

2nd.—*Whitehaven.* 1 A. Bn.

Captain.

Jos. Fletcher 14Feb.59

Lieutenant.

William Jackson 24May64

Ensign.

Jas. Braithwaite 24May64

3rd.—*Keswick.* 1 A. Bn.

Captain.

*

Lieutenant.

John F. Crosthwaite 6Feb.63

Ensign.

Stephen Proctor 6Feb.63

Hon. A. Surg.

David Leitch, *M.D.* 10Mar.59

Hon. Chaplain.

Rev. Hugh M. Short, *M.A.* 23Apr.64

Digitized by Google

4th.—*Brampton.* 1 A. Bn.

Captain.
T. Charles Thompson 24Mar.60
Lieutenants.
John Lee (*supern.*) 18Oct.61
Wm. Carrick 22July65
Ensign.
Geo. Jas. Howard 22July65
Hon. A. Surg.
John J. Johnstone 4Apr.60
Hon. Chapl.
Rev. Wm. Dacre 4Apr.60

5th.—*Penrith.* 1 A. Bn.

Captain Commandant.
Laurence Harrison 24Oct.60
Captains.
Mark Nicholson 12Apr.62
Lieutenants.
William B. Arnison 19Apr.62
Thos. Varty 26July63
Ensigns.
Michael Rimington 12June63
Thos. Machell 12Aug.65
A. Surg.
Hon. Chaplain.
Rev. Samuel J. Butler 19July60

6th.—*Alston.* 1 A. Bn.

Captain.
Joseph Dickinson 3May61
Lieutenant.
John Friend 3May61
Ensign.
Thos. W. Crawhall 3May61
Hon. A. Surg.
Steward Carson 21July60
Hon. Chaplain.
Rev. Wm. C. P. Baylee 10July62

7th.—*Workington.* 1 A. Bn.

Captain.
Septimus Bourne 24Mar.64
Lieutenant.
Anthony Peat 3Jan.63
Ensign.
Chas. Lamport 24Mar.64
Hon. Chaplain.
Rev. Henry Curwen 27Apr.60
Hon. A. Surg.
William L. Dickinson 27Apr.60

8th.—*Cockermouth.* 1 A. Bn.

Captain.
Thomas Drane 5Mar.61
Lieutenant.
Henry Dodgson 17June62
Ensign.
Hon. Chaplain.
Rev. Herbert L. Puxley, *M.A.* 17Sept.61

10th.—*Egremont.* 1 A. Bn.

Captain.
William Stanley 31July65
Lieutenant.
Alfred Hodgetts 4July63
Ensign.
Isaac Banks 26July65
Hon. A. Surg.
James Syme 8Nov.61

11th.—*Wigton.* 1 A. Bn.

Captain.
Rob. Tiffen 21Nov.61
Lieutenant.
John Dalton 31Oct.62
Ensign.
Edwin H. Banks 4Sept.63
Hon. Chaplain.
Rev. William Lyde 24Aug.60
Hon. A. Surg.
Robert Tiffen 24Aug.60

Denbighshire. [43.]

ADMINISTRATIVE BATTALION.

1. *Ruabon.*

Comprising 1st, 2nd, 3rd, 4th, 5th, 6th and 7th Corps.

Lieut. Colonel.
Sir Watkin Williams Wynn, *Bt. M.P.* 27Jan 62
Major.
Townshend Mainwaring 27Jan.62
Adjutant.
Richd. Blackwood-Price, Lt. Col. h.p. Roy. Art. 8Aug.61
Hon. Qua. Mast.
Fra. A. Jesse 1Dec.64
Surgeon.
Geo. Turner Jones 2Sept.64

CORPS.

1st.—*Wrexham.* 1 A. Bn.

Captain.
Simon Yorke 22Mar.62
Lieutenant.
John Devereux Pugh 12Apr.60
Ensign.
Joseph W. Clark 29June64

2nd.—*Ruabon.* 1 A. Bn.

Captain.
Willding Jones 18May65
Lieutenant.
Richard C. Roberts 12Apr.60
Ensign.
John Jones 12Apr.60
Hon. A. Surg.
John Ingman 12Mar.60

3rd.—*Denbigh.* 1 A. Bn.

Captain.
John Copner W. Edwards 27Jan.62
Lieutenant.
Thomas Evans 11Dec.60
Ensign.
Rich. L. Williams 2Sept.64
Hon. A. Surg.
John R. Hughes 2Sept.64

4th.—*Gresford.* 1 A. Bn.

Lieutenant.
BevisHeywood Thelwall 10Sept.60
Ensign.
John Manley 19Oct.61
Hon. A. Surg.
Thomas Morris 15Oct.61

5th.—*Gwersyllt.* 1 A. Bn.

Captain.
Colin Napier 22Mar.62
Lieutenant.
Ensign.

6th.—*Ruthin.* 1 A. Bn.

Captain.
Wm. Cornwallis West 20Feb.61
Lieutenant.
Robert George Johnson 20Feb.61
Ensign.
Llewelyn Adams 20Feb.61

7th.—*Chirk.* 1 A. Bn.

Lieutenant.
Henry Rogers 6Apr.64
Ensign.

Derbyshire. [6.]

ADMINISTRATIVE BATTALIONS

1. *Derby.*

Comprising 1st, 4th, 5th, 12th, 13th, and 15th Corps.

Hon. Colonel.
G. J. W. *Lord* Vernon 28Oct.64
Lieut. Colonel.
V.C. Henry Wilmot, Bt. Maj. *late* Rif. Br. 21Apr.63
Major.
Chas. Edmund Newton 5May63
Adjutant.
Edw. W. Denne, *capt. late* Lieut. 60 F. 18Feb.62
Hon. Qua. Mast.
Jas. Lingard 23Nov.64

2. *Ashbourne.*

Comprising 2nd, 8th and 10th Corps.

Major.
Haughton Chas. Okeover 18June64
Adjutant.
James Hay, *capt. late* Capt. 27 F. 15Nov.60
Hon. Assist. Qua. Mast.
Daniel Dunnett 3Dec.63
Surgeon.
Rob. D. Goodwin 14July62

Digitized by Google

3. *Bakewell.*
Comprising 3rd, 7th, 9th, 11th and 17th Corps.

[The 1st Derbyshire Mounted Rif. Vol. Corps has been attached to this Battalion.]

Lieut. Colonel.

*

Major.

Lord Geo. H. Cavendish 22June60

Adjutant.

Rob. Chas. Wm. Stuart, *capt.* 7Nov.62

CORPS.

1st.—*Derby.* 1 A. Bn.

Captain.

Wm. Turple 11June63

Lieutenant.

*

Ensign.

Fra. J. Jessopp 27Jan.60

Hon. Chaplain.

Rev. Wm. F. Wilkinson 22June60

Hon. Assist. Surg.

Henry Goode, *M.D.* 17May61

2nd.—*Sudbury.* 2 A. Bn.

Capt. Commandant.

Hon. Aug. H. Vernon 13June60

Captain.

Charles E. Boothby 19June63

Lieutenants.

Geo. Wm. Hay (*supern.*) 4Nov.61
William Cox 19June63
Thos. Bladon 3Dec.63

Ensigns.

Richard Bott 15Nov.61
George Cooper 3Dec.63

A. Surg. Wm. Fletcher, *M.D.* 3Dec.63

Hon. Chaplain.

Rev. Thos. A. Anson 23Apr.64

3rd.—*Chesterfield.* 3 A. Bn.

Captain.

John Hallewell 7Jan.60

Lieutenant.

Jas. B. White 7Jan.60

Ensign.

Robert Waller 21Nov.61

Hon. Surg.

Chs. Booth 7Jan.60

4th.—*Derby.* 1 A. Bn.

Captain.

Francis N. Smith 28May63

Lieutenant.

Thomas Cox 12Mar.64

Ensign.

Robert Harvey 28May63

Hon. A. Surg.

Henry Thos. Wade 3Apr.61

5th.—*Derby.* 1 A. Bn.

Capt. Commandant.

Wm. Henry Cox 16Jan.60

Captain.

Alex. Buchanan 15Oct.64

Lieutenants.

Howard A. Allport 15Oct.64
Edward Lott 15Oct.64

Ensigns.

Fred. J. Robinson 23Nov.64

*

A. Surg.

Art. Hen. Doiman 15Oct.64

Hon. Chaplain.

Rev. Edw. Hen. Abney 26Mar.61

7th.—*Chapel-en-le-Frith.* 3 A. Bn.

Captain.

Norman Bennett 13June65

Lieutenant.

Edward Hall 13June65

Ensign.

Joseph Lingard 13June65

Hon. Chaplain.

Rev. John Goode Slight 6Feb.61

8th.—*Ashbourne.* 2 A. Bn.

Captain-Commandant.

Andrew Geo. Corbet, *late* Capt. 52 F. 22June64

Lieutenants.

Edw. Alfred Dyke 5July62

*

Ensigns.

Thos. Hen. Smith 5July62
John F. Lucas 11Mar.65

Assist. Surg.

Marshall Holmes, *M.D.* 6June64

Hon. Chaplain.

Rev. J. R. Errington 6June64

9th.—*Bakewell.* 3 A. Bn.

Captain.

Edward W. Fox 16Jan.64

Lieutenant.

Rob. W. M. Nesfield 16Jan.64

Ensign.

Edward M. Wrench, *late* 12 Lanc. 16Jan.64

Hon. A. Surg.

Jas. Smith Walters 28Feb.60

10th.—*Wirksworth.* 2 A.Bn.

Captain.

Albert Fred. Hurt 10Mar.60

Lieutenant.

Henry W. Walthall 10Mar.60

Ensign.

Albert C. Hubbersty 28Nov.61

Hon. A. Surg.

Wm. Webb 10Mar.60

11th.—*Matlock.* 3 A. Bn.

Captain.

James Campbell 27May65

Lieutenant.

Wm. Hackett 27May65

Ensign.

Herbert Smith 27May65

Hon. Chaplain.

Rev. Chas. H. Leacroft 9Nov.60

Hon. A. Surg.

J. Cash, *M.D.* 18Sept.63

12th.—*Butterley.* 1 A. Bn.

Captain.

William Jessop 3Apr.60

Lieutenants.

John G. N. Alleyne 3Apr.60

*

Ensigns.

John T. Featherstone 3Apr.60
FitzHerbert Wright 28Nov.61

Assist. Surg.

*

Hon. Chaplain.

Rev. Henry Wright 5Apr.61

13th.—*Belper.* 1 A. Bn.

Captain.

Alf. W. Holmes 14Mar.60

Lieutenants.

Wm. Statham 14Mar.60
Hon. Art. Strutt 22May65

Ensigns.

*

*

Hon. A. Surg.

David P. Evans, *M.B.* 16Apr.60

Hon. Chapl.

Rev. Robert Hey 16Apr.60

15th.—*Derby.* 1 A. Bn.

Captain.

Thomas Bateman, Capt. 1 Derby Mil. 11June63

Lieutenant.

Thos. Cartlich 30Apr.64

Ensign.

Arthur Wilmot 30Apr.64

Hon. Chaplain.

Rev. Charles Rawlins 11Sept.60

Hon. A. Surg.

Joseph German 11Sept.60

17th.—*Clay Cross.* 3 A. Bn.

Captain.

Gladwin Turbutt 26Jan.61

Lieutenant.

William Howe 14Sept.63

Ensign.

Thos. Wilkinson 14Sept.63

Hon. Assist. Surg.

John Wm. Wilson 26Jan.61

Hon. Chaplain.

Rev. B. Mandale 20June65

Devonshire. [1.]

ADMINISTRATIVE BATTALIONS

1. *Exeter.*
Comprising 5th, 8th, 11th, 13th, 14th, 20th, 25th and 27th Corps.

[The 1st and 3rd Devon Mounted Rifle Volunteer Corps have been attached to this Battalion.]

Lieut. Colonel.

Thomas D. Acland 8Aug.60

Major.

Wm. Porter, *late* Capt. 6 Dr. Gds. 8June60

Adjutant.

Fred. Wm. Lane, *capt. late* Capt. 67 F. 17Dec.60

Surgeon.

Chas. Wm. Whitby 8July64

Digitized by Google

2. *Plymouth.*

Comprising 2nd, 3rd, 16th and 22nd Corps.

Lieut.-Colonel.

Wm. Hen. *Earl of* Mount Edgcumbe, *late* Capt. Cornwall Rang. Mil. 8Aug.60

Major.

Wm. Hawley Fisk, *late* Lt. Col. 12 F. 16Sept.63

Adjutant.

Charles Duperier, *capt.*, Bt. Mai. r.f.u. 80 F. 16Nov.60

Hon. Qua. Mast.

Jas. Chas. Skardon 7June65

3. *Barnstaple.*

Comprising 4th, 6th, 18th, 21st and 28th Corps.

[The 6th Devon Mounted Rifle Volunteer Corps has been attached to this Battalion.]

Major.

Sir Arthur Chichester, *Bt.*, *late* Capt. 7 Drs. 10Dec.60

Adjutant.

F. Mackenzie, *capt.*, *late* Capt. Beng. Army 22Feb.61

4. *Newton Abbott.*

Comprising 9th, 10th, 17th, 23rd and 26th Corps.

[The 1st, 2nd and 3rd Devon Light Horse Vol. Corps attached to this Battalion.]

Major.

Alex. Wm. Adair, *late* Lieut. & Capt. Coldst. Gds. 9Aug.64

Adjutant.

Fred. D. Bewes, *capt. late* Lieut. 11 F. 26Feb.61

Surgeon.

Walter S. Gervis 24Nov.64

CORPS.

1st (Exeter and South Devon).—*Exeter.*

[The 1st Devon Eng. Vol. Corps has been att. to this Corps.]

Hon. Colonel.

Sir Edm. S. Prideaux, *Bt.*, *late* Maj. Unatt. 8Feb.62

Lieut.-Colonel.

Rt. *Hon. Lord* Poltimore 27Sept.65

Majors.

Wm. Denis Moore 8Feb.62
Hen. Barron Rodway 4Nov.63

Captains.

Frederick Blandy 28Mar.60
William H. Kitson 11Oct.60
Wm. Jos. Richards 30Apr.61
Peter M. Hoare 7Aug.61
Rob. Killick Vallance 3Mar.62
Geo. W. Cumming 27Feb.63
Henry Warond 13June63
Jas. Addams 27July64
Joseph Harding 9Feb.65
Geo. P. Benmore 22Aug 65
*

Lieutenants.

Chas. Fox 17Feb.60
George P. Neave 28Mar.60
Geo. Mullings Hayman 14Apr.62
Chas. Allin Rodway 13June63
Hen. Wm. Clarke 3Feb.64
Fra. M. Cann 27July64
Art. C. Drake 29Dec 64
Walter G. Rogers 9Feb.65
Wm. L. Collins 22Aug.65
* *

Ensigns.

Francis R. Hole 28Mar.60
Chas. John Laidman 30Apr.61
Horace Chas. Lloyd 3Feb.64
Dionysius W. Tremewen 10Dec.64
John Harris 23Jan.65
Edm. S. Norcombe 9Feb.65
* * * * *

Adj. Geo. Hen. Courtenay, *capt.* 12Feb.61
Surg. Henry Shaw, *M.D.* 10Dec.64
A.S. *
Hon. Chapl. Rev. Geo. Henry Orchard Shield 1May60

2nd.—*Plymouth.* 2 A. Bn.

Captain Commandant.

Wm. Hawley Fisk, *late* Lt. Col. 12 F. 24Jan.62

Captain.

Mortimer J. Collier 24Jan.62

Lieutenants.

Tho. Butcher 15June61
Edward Jago 16May63

Ensigns.

Thos. Pitts 17Jan.62
Philip Rawle 1Apr.64
A.Surg. John. Hen S. May 6Oct.62

3rd.—*Devonport.* 2 A. Bn.

Capt. Commandant.

Edward St. Aubyn 7Feb.63

Captain.

John Beer 7Feb.63

Lieutenants.

John L. Cutcliffe 7Feb.63
Wm. Clark 7Feb.63

Ensigns.

Jonathan Ramsey 17May61
Abel Geo. Clifton 12Nov.64
A.Surg. Aug. R.R. Preston 9July65

4th.—*Ilfracombe.* 3 A. Bn.

Captain.

Nath. Vye 3Mar.60

Lieutenant.

Wm. Chas. Blake 27May65

Ensign.

*

Hon. Chaplain.

Rev. Henry B. Scougall 17Jan.63
Hon. A. Surg. Edw. Vye 17Jan.63

5th.—*Cullompton.* 1 A. Bn.

Captain.

Arthur Wm. Leigh 9Sept.64

Lieutenant.

Joseph Foster 15Nov.64

Ensign.

Isaac Frost 15Nov.64

6th.—*Barnstaple.* 3 A. Bn.

Captains.

Richard B. Russell 2Dec 61
Chas. Henry Williams 6May64

Lieutenants.

Richard D. Gould 15Sept.60
James N. Woolmer 15Sept.60

Ensigns.

Henry Gribble 15Sept.60
John L. Cotton 15Sept.60
A.Surg. Anth. J. Newman 23Nov.64
Hon. Chapt. Rev. G.I. Wallas 27Apr.61

8th.—*Buckerel.* 1 A. Bn.

Captain.

Wm. Porter, *late* Capt. 6 Dr. Gds. 8Feb.60

Lieutenant.

George Newman 11Oct.60

Ensign.

Edw. N. Snow 12Feb.63

Hon. Chaplain.

Rev. Edwin Coleridge 11Jan.61

9th.—*Ashburton.* 4 A. Bn.

Captain.

Rob. Coard Tucker 17Apr.61

Lieutenant.

Peter F. S. Amery 9Apr.63

Ensign.

John Rob. Phillips 16Dec.63

10th.—*Newton Abbott.* 4 A. Bn.

Captain.

Gust. Adolph. Ferreira 18Nov.62

Lieutenant.

Robert Baker 20Dec.62

Ensign.

Wm. Creed 29Mar.64

Hon. A. Surg.

Henry S. Gaye 16Mar.65

11th.—*Bampton.* 1 A. Bn.

Captain.

Henry Thos. Vialls, Maj. 19May62

Lieutenant.

Chas. S. M. Phillips 28Feb.60

Ensign.

Chas. Art. W. Troyte 23Dec.62

Hon. A. Surg.

Henry Edwards 26Apr.60

13th.—*Honiton.* 1 A. Bn.

Captain.

Horace V. Mules 20Feb.60

Lieutenant.

John H. Jerrard 20Feb.60

Ensign.

Jogn R. Rogers 20Feb.60

Hon. A. Surg.

Owen Davies 2May60

Hon. Chaplain.

Rev. Edward Bard 23Nov.64

14th.—*Tiverton.* 1 A. Bn.

Captain.

John H. Amory 1Mar.60

Lieutenant.

*

Ensign.

*

Hon. A. Surg.

Wm. W. Cole Burton 5May60

16th.—*Stonehouse.* 2 A. Bn.

Capt. Commandant.

Wm. Hen. *Earl of* Mount Edgcumbe 29Feb.60

Captain.

Rich. Robinson Rodd 21Dec.60

Digitized by Google

Lieutenants.
Chas. Vallack 16May60
Henry Bayley, Lt. R. N. 26Dec.60
Ensigns.
Erasmus Roberts 16May60
Wm. Henry Churcher 1Jan.61
Assist. Surg.
Christopher Bulteel 8Aug.62
Hon. Chaplain.
Rev. George Knowling 1Jan.61

17th.—*Totnes.* 4 A. Bn.
Captain.
Fra. Edmund Stacey 1Oct.64
Lieutenant.
Frederick Kellock 24May61
Ensign.
Thos. H. Edmonds 26Feb.64
Hon. A. Surg.
Thos. Ed. Owen 8May60

18th.—*Hatherleigh.* 3 A. Bn.
Captain.
Lewis P. Madden 18Sept.60
Lieutenant.
Arscott B. C. Coham 11Dec.63
Ensign.
*
Hon. Chaplain.
Rev. Hen. M. Northcote 21Nov.60
Hon. Assist. Surg.
John Gould 15June60

20th.—*Broadhembury.* 1 A. Bn.
Captain.
Edward Drewe 25Mar.63
Lieutenants.
Chas. Huxley Hall (*supern.*) 20Nov 62
Albert C. R. Drewe 13Mar.65
Ensign.
Wm. H. Walrond 27Apr.65
Hon. A. Surg.
G. M. C. Saunders, *M.D.* 16Aug.60
Hon. Chaplain.
Rev. Geo. T. M. Mesiter 1July65

21st.—*Bideford.* 3 A. Bn.
Captain.
Wm. R. Keats 1June64
Lieutenant.
Wm. Vinson 20June64
Ensign.
Edw. P. Charlewood, Capt. R. N. 20Mar.65
Hon. Assist. Surg.
Rich. C. Hoyle 20June64

22nd.—*Tavistock.* 2 A. Bn.
Captain.
John Carpenter 22Jan.63
Lieutenant.
S. Perry 5Mar.60
Ensign.
J. Mathew 5Mar.60
Hon. Assist. Surg.
Edward Foote Leaman 11May60

23rd.—*Chudleigh.* 4 A. Bn.
Lieutenant.
Henry Troubridge Wright 18Sept.62
Ensign.
*

25th.—*Ottery St. Mary.* 1 A. Bn.
Captain.
J. Hen. Kennaway 4Apr.60
Lieutenant.
Robert Warren 2Jan.62
Ensign.
Thomas Glanvill 22Jan.62

26th.—*Kingsbridge.* 4 A. Bn.
Captain.
John H. Square 22Aug.62
Lieutenant.
John Eliot 23Aug.62
Ensign.
*
Hon. A. Surg.
*

27th.—*Colyton.* 1 A. Bn.
Captain.
Chas. C. Dick 5June65
Lieutenant.
*
Ensign.
Mortimer Snook 31July65
Hon. Chaplain.
Rev. Rob. Wm. James 7Dec.60
Hon. A. Surg.
John Sam. Snook 7Dec.60

28th.—*Lynton.* 3 A. Bn.
Lieutenant.
Robert Roe 13Apr.61
Ensign.
*

Dorsetshire. [16.]

ADMINISTRATIVE BATTALION.

1. *Dorchester.*

Comprising 1st, 2nd, 3rd, 4th, 5th, 6th, 7th, 8th, 9th, 10th, 11th and 12th Corps.

Lieut. Colonel.
George Pleydell Mansel, *late* Capt. 60 F. 9May60
Majors.
Richard Steward, *late* Maj. 41 F. 9May60
Henry Aug. Templer 7Oct.62
Adjutant.
Chas. Carter Barrett, *capt. late* Capt. 33 F. 3July61
Surgeon.
Henry Bennett 30June64
Assist. Surgs.
Chas. R. Rowe 30June64
Henry Tizard, *M.D.* 30June64

CORPS.

1st.—*Bridport.* 1 A. Bn.
Capt. Commandant.
Henry S. Edwards 5Jan.61
Lieutenants.
Nicholas M. Loggin 4Dec.62
*
Ensigns.
Thos. Hounsell 16Feb.63
*
Assist. Surg.
Wm. Henry Hay 13Sept.61
Hon. Chaplain.
Rev. Wm. C. Templar 5Jan.61

2nd.—*Wareham.* 1 A. Bn.
Captain.
Oliver Wm. Farrer 26Jan.60
Lieutenant.
Nathaniel Bond 1Jan.64
Ensign.
James Panton 1Jan.64

3rd.—*Dorchester.* 1 A. Bn.
Captain.
Thos. Coombs 26Jan.65
Lieutenant.
*
Ensign.
John Fra. Hodges, jun. 27June63
Hon. Assist. Surg.
Geo. Panton 14Feb.60
Hon. Chaplain.
Rev. James Fisher 21June64

4th.—*Poole.* 1 A. Bn.
Captain.
Fred. John Butts 4Nov.63
Lieutenant.
Geo. B. Aldridge 24Apr.62
Ensign.
John Viant 15June64
Hon. A. Surg.
Edward Lacy 3Apr.60
Hon. Chaplain.
Rev. Alfred Wilkinson 25Oct.62

5th.—*Weymouth.* 1 A. Bn.
Captain.
John Thresher 4Jan.64
Lieutenant.
John Tizard 19May62
Ensign.
Wm. Jas. Hill 5July62
Hon. Chaplain.
Rev. Talbot Greaves, *M.A.* 5Jan.61

6th.—*Wimborne.* 1 A. Bn.
Captain.
Waring Alex. Biddle, *late* Capt. 36 F. 27Sept.62
Lieutenant.
Montague John Guest, *late* Rif. Br. 22Feb.62
Ensign.
Weld Taylor 18June61
Hon. Chaplain.
Rev. Charles Onslow 23July62

7th—*Sherborne.* 1 A. Bn.
Captain.
John Frederick Falwasser 29Mar.62
Lieutenants.
John George Bergman (*supern.*) 29Mar.62
John Young Melmoth 27Oct.62
Ensign.
Joseph Tanner 14Mar.65
Hon. Chaplain.
Rev. E. Harston, *M.A.* 5Oct.62
Hon. A. Surg.
Wm. H. Williams, *M.D.* 5Oct.62

Digitized by Google

8th.—*Blandford.* 1 A. Bn.
Captain.
Charles J. T. Hambro' 15Dec.60
Lieutenant.
Fra. T. Johns 9May60
Ensign.
Edw. A. H. Castleman 6Dec.64
Hon. Chaplain.
Rev. Jas. R. Quirk 19Oct.65

8th.—*Shaftesbury.* 1 A. Bn.
Captain.
Thos. Wm. Gordon 4Oct.62
Lieutenant.
Wm. E. Burridge 10Mar.60
Ensign.
Henry R. Bennett 21June64
Hon. Chaplain.
Rev. James J. Reynolds 15Dec.60

10th.—*Sturminster Newton.* 1 A. Bn.
Lieutenant.
Montague Williams 10July60
Ensign.
Henry C. Dashwood 10July60
Hon. A. Surg.
James Tarzewell 10July60
Hon. Chaplain.
Rev. Rich. Lowndes 5May65

11th.—*Gillingham.* 1 A. Bn.
Captain.
Philip W. Matthews 11July65
Lieutenant.
Rich. B. Davies 11July65
Ensign.
Henry Kaines 11July65
Hon. Chaplain.
Rev. David Wauchope 6Aug.60
Hon. A. Surg.
Edwin J. Miles 28July60

12th.—*Stalbridge.* 1 A. Bn.
Captain.
John R. Lyon 15June65
*
Ensign.
*
Hon. A. Surg.
Rob. G. Long 5Mar.64
Hon. Chaplain.
Rev. T. P. Yewens 5Mar.64

Dumbarton. [70.]

ADMINISTRATIVE BATTALION.

1. *Bonhill.*

Comprising 1st, 2nd, 3rd, 4th, 5th, 6th, 7th, 8th, 9th, 10th, 11th and 12th Corps.

Lieut. Colonel.
John Findlay 13Oct.62
Major.
Sir G. H. Leith, *Bt.* 7May60
Adjutant.
Thomas Graham 16July60
Surgeon.
John Cullen, *M.D.* 23Sept.64
Hon. Chaplain.
Rev. John Allison, *M.A.* 21June64

CORPS.

1st.—*Row.* 1 A. Bn.
Captain.
Alex. H. Denistoun 18Feb.60
Lieutenant.
Alex. Breingan 30June62
Ensign.
Edward Butt 6Dec.64
Hon. A. Surg.
G. Gibb, *M.D.* 21Mar.65

2nd.—*East Kirkpatrick.* 1 A. Bn.
Captain.
John Leckie Ewing 10Apr.61
Lieutenant.
Hugh Kirkwood 10Apr.61
Ensign.
Allan Kirkwood 10Apr.61

3rd.—*Bonhill.* 1 A. Bn.
Captain.
Wm. Campbell 28July65
Lieutenant.
James Sdeuard 4Apr.64
Ensign.
Jas. Mackinlay 25Oct.62
Hon. A. Surg.
John F. Cullen, *M.D.* 22Mar.60

4th.—*Jameston.* 1 A. Bn.
Captain.
Arch. Orr Ewing 8Feb.60
Lieutenant.
Thos. Roxburgh 23Apr.60
Ensign.
Robert Fletcher 23Apr.60
Hon. A. Surg.
James Humphreys 13June60

5th.—*Alexandria.* 1 A. Bn.
Captain.
Richard Turnbull 30Sept.61
Lieutenant.
John J. Turnbull 30Sept.61
Ensign.
John Barr 10Feb.62
Hon. A. Surg.
Alex. Leckie 22Mar.60

6th.—*Dumbarton.* 1 A. Bn.
Captain.
John Macausland 8Feb.60
Lieutenant.
Wm. Paterson 8Feb.60
Ensign.
Wm. Sloan 29May61

7th.—*Cardross.* 1 A. Bn.
Captain.
Tucker Geils, *maj.* 15Mar.60
Lieutenant.
Wm. Calder 24Feb.65
Ensign.
John M'Intyre 24Feb.65

8th.—*Gareloch.* 1 A. Bn.
Captain.
John Cabbell 13Jan.63
Lieutenant.
Rob. Bennett Brown 13Jan.63
Ensign.
Alex. Macdonald 13Jan.63

9th.—*Luss.* 1 A. Bn.
Lieutenant.
Andrew Wyllie 4June63
Ensign.
Geo. Colquhoun 7Apr.64

10th.—*Kirkintilloch.* 1 A. Bn.
Captain.
Donald P. Stewart 4Apr.64
Lieutenant.
Rob. Murdoch 21May64
Ensign.
David Findlay 21May64
Hon. Chaplain.
Rev. And. M'Gregor 21May64
Hon. A. Surg.
Duncan Mackenzie, *M.D.* 14Apr.65

11th.—*Cumbernauld.* 1 A. Bn.
Captain.
Thomas Watson 25Oct.62
Lieutenant.
David Coutts 25Oct.62
Ensign.
*

12th.—*Tarbet, Arrochar.* 1 A. Bn.
Lieutenant.
Thomas Shedden 7Mar.61
Ensign.
James M'Marrich 7Mar.61

Dumfries. [60.]

ADMINISTRATIVE BATTALION.

1. *Dumfries.*

Comprising 1st, 2nd, 3rd, 4th, 5th, 6th, 7th, 8th and 9th Corps.

Lieut. Col.
Lord Hen. John Mont. D. Scott 8Jan.62
Majors.
John G. Clark 22Feb.64
Wm. E. Malcolm 22Feb.64
Adjutant.
Herbert Geo. Bowden, *late* Maj. 22 F. 4Jan.62

CORPS.

1st.—*Dumfries.* 1 A. Bn.
Captain.
Patrick Dudgeon 25Feb.60
Lieutenant.
Jas. Sloan 25Feb.60
Ensign.
George Dunbar 30Dec.62
Hon. A. Surg.
Wm. Marshall, *M.D.* 30Dec.62

Digitized by Google

2nd.—*Thornhill.* 1 A. Bn.

Captain.
John G. Clark 21July64

Lieutenant.
Thomas Dickson 6Mar.60

Ensign.
John Smith 31July63

3rd.—*Sanquhar.* 1 A. Bn.

Captain.
Jas. Kennedy 28Feb.60

Lieutenant.
Hamilton D. B. Hyslop 28Feb.60

Ensign.
Wm. Otto Macqueen 28Feb.60

4th.—*Penpont.* 1 A. Bn.

Captain.
John G. Clark 29Feb.60

Lieutenant.
Geo. Dalziel 17June63

Ensign.
Wm. Smith 17June63

5th.—*Annan.* 1 A. Bn.

Captain.
Alex. Milligan 12Jan.63

Lieutenant.
William Roxburgh 12Jan.63

Ensign.
A. C. Morrison 1Feb.65

Hon. Chaplain.
Rev. Jas. Monilaws 17June63

Hon. A. Surg.
James Little, *M.D.* 31July63

6th.—*Moffat.* 1 A. Bn.

Captain.
Jas. Johnstone 25Oct.64

Lieutenant.
John Anderson 2Mar.63

Ensign.
Wm. G. Gillespie 2Mar.63

7th.—*Langholm.* 1 A. Bn.

Captain.
William E. Malcolm 1June60

Lieutenant.
Hugh Dobie 30July60

Ensign.
William J. Carlyle 30July60

8th—*Lockerbie.* 1 A. Bn.

Captain.
Robert Jardine 1Feb.65

Lieutenant.
Wm. Wallace 26July64

Ensign.
Daniel Matheson 26July64

9th.—*Lochmaben.* 1 A. Bn.

Captain.
John Johnstone 18Feb.61

Lieutenant.
James Watt 18Feb.61

Ensign.
S. Dinwoodie 26July64

Hon. A. Surg.
Thos. Alex. Fraser Scott 18Feb.61

Durham. [64.]

ADMINISTRATIVE BATTALIONS

1. *Chester-le-Street.*
Comprising 7th, 10th, 11th, 13th and 14th Corps.

Hon. Colonel.
Earl of Durham 27July63

Lieut. Colonel.
Edw. M. Perkins 15Apr.61

Majors.
Wm. Watson Pattinson 4Feb.62
John Joicey 19Mar.64

Adjutant.
Wm. Benj. Wilkin, *capt.* 8Dec.60

---

2. *Bishop Auckland.*
Comprising 4th, 12th, 17th, 20th and 21st Corps.

Hon. Colonel.
Robert D. Shafto 21Nov.63

Lieut. Colonel.
Wm. Trotter 15Apr.61

Major.
Collingwood L. Wood 21Nov.63

Adjutants.
Geo. Horne, *capt., late* Capt. 12 Drs. 19June61
*

Surgeon.
Thos. Bowes Thwaites 25Mar.62

Hon. Chaplain.
Rev. G. E. Green, *M.A.* 25Mar.62

3rd. *Gateshead.*
Comprising 8th and 9th Corps.

Lieut. Colonel.
Geo. H. L. Hawks 1June61

Adjutant.
J. Geo. Echalaz, *capt., late* Capt. 55 F. 1Apr.63

Surgeon.
Wm. Robinson, *M.D.* 4Dec.61

Assist. Surg.
Richard B. Ridley 4Dec.61

Hon. Chaplain.
Rev. Hen. Wardell, *M.A.* 19Feb.62

4th. *Stockton-on-Tees.*
Comprising 1st, 15th, 16th and 19th Corps.

Hon. Colonel.
The Duke of Cleveland, *K.G.* 5Nov.64

Lieut. Colonel.
Geo. John Scurfield 1Feb.62

Major.
Chas. Wm. Bell, *late* Lt. 15 Drs. 27Feb.64

Adjutant.
Robert Thompson, *capt., late* Lieut. 48 Mad. Nat. Inf. 10May62

Surgeon.
John Farquharson 14June64

Assist. Surg.
J. R. Fothergill 14June64

CORPS.

1st.—*Stockton-on-Tees.*
4 A. Bn.

Captains.
Geo. M. Watson 28Sept.61
Wm. B. Mills 21Nov.63

Lieutenants.
Jasper Barugh 21Nov.63
*

Ensigns.
Rob Welch 13May64
Joshua S. Byers 21Nov.63

A.S. John Farquharson 4May65

3rd.—*Sunderland.*

Lieut. Colonel.
*

Major.
Edw. T. Gourley 6July64

Captains.
Foster C. Huntley 14July65
Martin Wiener 10Oct.63
Thomas Reed 30Aug.64
*
* *

Lieutenants.
Geo. A. Middlemiss (*supern.*) 30Mar.65
John Marsters 6July65
Henry Dixon 6July65
Wm. Henry Crookes 30Aug.64
Wm. L. Dobinson 8July64
Chas. H. Reed 8July64
Robert Taylor 8July64
Wm. Bell Harrison 8July64

Ensigns.
John Frank R. Lang 23June65
John Graham 8July64
*
*
* *

Adjutant.
Sam. Jas. Nicholls, *capt., late* Capt. 53 F. 8Apr.65

Surgeon.
Thos. T. Pyle, *M.D.* 16Feb.65

Assist. Surg.
Mordry Douglas 15May65

Hon. Chaplain.
Rev. Richard Skipsey 6Mar.65

4th.—*Bishop Auckland.*
2 A. Bn.

Capt. Commandant.
Collingwood L. Wood 19June65

Captains.
John Jobson 17May65
Sam. Fielden 6July65

Lieutenants.
Valentine Hutchinson 17May65
Wm. J. L. Watkin 22Oct.62
James Thompson 29May65

Ensigns.
Geo. Hutchinson 22Oct.62
Henry Forster 2[illegible]Mar.65
Thos. D. Bruce 6July65

A. Surg.
Geo. Canney 25Aug.65

Digitized by Google

7th.—*Durham.* 1 A. Bn.

Captains.

James Monks 5July60
Wm. Henry Bramwell 2July61
Wm. Geo. Wooler 13Dec.61

Lieutenants.

Christopher Rowlandson 23July61
William Robson 2July61

Ensigns.

John Henry Forster 23July61
John Tiplady 23July61
John Anwick Smith 13Dec.61

Assist. Surg.

Edwin Tyler 3May60

Hon. Chaplain.

Rev. A. Greenwell 3May60

8th.—*Gateshead.* 3 A. Bn.

Capt. Commandant.

Benj. Bigger 1June61

Captains.

Frederick Springmann 18Apr.62
Edward D. Milvain 3May62

Lieutenants.

Geo. Calder Potts 21July63
Wm. Clay 12Mar.64

Ensigns.

Joseph Newton 1June61
*

Assist. Surg.

John Jas. Saville 15May65

Hon. Chaplain.

Rev. Edward Prest 21May62

9th.—*Blaydon Burn.* 3 A. Bn.

Captains.

John Ant. Cowen 21Jan.65
Robt. O. Lamb 8July65

Lieutenants.

George H. Burnett 21Jan.65
Henry Poole 8July65

Ensigns.

Henry A. Bagnall 21Jan.65
Robt. S. Holmes 8July65

A. Surg.

*

10th.—*Beamish.* 1 A. Bn.

Captain.

John Joicey 12May60

Lieutenant.

Nathaniel Clark 12May60

Ensign.

Wm. Jas. Joicey 19July61

Hon. Chaplain.

Rev. John Mathwin 12May60

Hon. A. Surg.

Geo. S. Thompson 26Mar.64

11th.—*Chester-le-Street.* 1 A. Bn.

Captain.

Thomas H. Murray 19Mar.64

Lieutenant.

Robert F. Gibson 19Mar.64

Ensign.

Thos. H. Shippendson 19Mar.64
Hon. Chapt. Rev. J.P. Depledge 19June60
Hon. A. Surg. W.R. Shiel 19June60

12th.—*Middleton Teesdale.* 2 A. Bn.

Captain.

Henry Geo. Bainbridge 17May61

Lieutenant.

John Sherlock 6Mar.62

Ensign.

John Graham 5Mar.64

13th.—*Birtley.* 1 A. Bn.

Capt. Commandant.

Isaac L. Bell 26Jan.61

Captain.

Aug. H. Hunt 20May61

Lieutenants.

Henry Bowman 26Jan.61
John Geo. Hodgson 20May61

Ensigns.

Thos. Hugh Bell 26Jan.61
Geo. T. Manners 16Feb.63

A. Surg.

George Gibson 17Aug.60

Hon. Chaplain.

Rev. Francis W. Bewsher 17Aug.60

14th.—*Felling.* 1 A. Bn.

Capt. Commandant.

William W. Pattinson 31Oct.60

Captains.

John M. Redmayne 26Jan.61
Thos. Carrick Watson 25Mar.61

Lieutenants.

Geo. Thornton France 25Mar.61
Thos. Anderson 9May63
Thos. Wm. Pattinson 9May63

Ensigns.

Thos. Hayton Burnett, jun. 25Mar.61
John R. Young 30June64
*

Assist. Surg.

R. Connellor, *M.D.* 31Oct.60

15th.—*Darlington.* 4 A. Bn.

Captains.

Geo. John Scurfield, jun. 17June62
Richard Benson 8July65
*

Lieutenants.

Geo. Thos. Allison 7Dec.61
Charles Brady 8July65
John W. F. Wood 8Aug.65

Ensigns.

Thos. R. M. Plews 7Dec.61
Fra. H. Chilton 8Aug.65
John Harrison, jun. 23Sept.65

Assist. Surg.

*

16th.—*Castle Eden.* 4 A. Bn.

Captain.

John C. H. Johnstone 18June64

Lieutenant.

Thos. Heppell 18June64

Ensign.

*

Hon. Chaplain.

Rev. Wm. Mayor 18June64

17th.—*Wolsingham.* 2 A. Bn.

Captain.

Thomas H. Bates 24Nov.60

Lieutenant.

John Davison 25Aug.62

Ensign.

*

Hon. Chaplain.

Rev. Edmund Brownrigg 24Nov.60

19th.—*Hartlepool.* 4 A. Bn.

Captain.

Mark Child 19Mar.64

Lieutenant.

Geo. Elgie 19Mar.64

Ensign.

Wm. Richardson 19Mar.64

Hon. Chaplain.

Rev. Lewis Paige 9Mar.61

Hon. A. Surg.

Geo. Moore 19Mar.64

20th.—*Stanhope.* 2 A. Bn.

Captain.

John Joseph Roddam 19Feb.61

Lieutenant.

Richard Cordner 19Feb.61

Ensign.

John Thompson 1Nov.61

Hon. Chaplain.

Rev. Henry Slater 19Feb.61

Hon. A. Surg.

George Arnison 19Feb.61
*

21st.—*Barnard Castle.* 2 A. Bn.

Captain.

Morley Headlam 26Dec.63

Lieutenant.

Wm. Watson, jun. 11Apr.64

Ensign.

Reg. W. Atkinson 26Dec.63

Hon. A. Surg.

James Munro 26Dec.63

Hon. Chaplain.

Rev. Rob. Teasdale 26Dec.63

Digitized by Google

Edinburgh (City). [11.]

1st (City of Edinburgh Rifle Volunteer Brigade).

Edinburgh.

[The 2nd City of Edinburgh Rifle Vol. Corps has been attached to this Corps.]

Honorary Colonel.

The Lord Provost of Edinburgh for the time being — 31Aug.59

Lieut. Col. Commandant.

Jas. Moncreiff — 31Aug.59

Lieutenant Colonels.

David Davidson, *late* Maj. H. M. I. Forces — 21May60
John Hay Athol Macdonald — 10May64
*

Majors.

E. Strathearn Gordon — 10May64
John Anthony Macrae — 10May64
Sir Geo. Home, *Bt.* — 10May64
*

Captains.

Hon. Bouverie Fra. Primrose — 7Oct.59
John Hope — 29Feb.60
John Boyd — 11May60
Arch. Vincent Smith Sligo — 18May60
David MacGibbon — 22June60
Thomas G. Murray — 6Aug.60
Robert Christison — 16Nov.60
Thos. G. Dickson — 23Nov.60
William Taylor — 10May61
Archibald Smith — 1Feb.62
John Carment — 13Nov.62
Henry G. Lawson — 15Dec.62
Wm. Skinner — 19Mar.63
Geo. M. Ogilvie — 31July63
David Kerr — 3May64
Geo. Thomas Kinnear — 9June64
Roger Montgomerie — 9June64
Henry Forsyth — 10Jan.61
Rob. Craig Maclagan — 20July64
Norman Bethune — 10Jan.65
John C. Craigie-Halkett — 27Mar.65
James S. Morton — 2May65

Lieutenants.

John Cay — 7Oct.59
John Hall — 20Apr.60
Thomas S. Lindsay (*supern.*) — 25May60
Duncan Menzies — 13June60
Thomas Mackenzie — 18Sept.60
James Howden — 4Dec.60
Wm. Richardson — 1May61
Wm. Turner — 1May61
Daniel Crerar — 7Feb.62
John Snow — 3July62
David Tod Lees — 12Nov.62
Alex. Mitchell — 28Nov.63
Alexander K. Morison — 1June64
Edwin Millidge — 9June64
Anstruther Macadam — 30June64
Jas. Murdoch — 20July64
John M'Intosh — 20July64
William Tait — 22July64
John Thomson — 10Jan.65
Alex. Orrock — 2May65
Thomas Ivory — 27July65
*
*

Ensigns.

Alexander Fairgrieve — 20Apr.60
Christopher J. Connell — 24Aug.60
John B. Innes — 25Aug.60
James Haldane — 4Dec.60
Geo. C. Rose — 1May61
Hypolite W. Cormilion — 13Nov.62
Geo. Fowler — 15May63
Robert Menzies — 12Oct.63
Andr. G. Yorston — 1June64
James Mossman — 9June64
Wm. Syme — 20July64
Alex. Martin — 16Jan.65
Geo. Scott — 15Feb.65
A. T. Apthorpe — 18Mar.65
John Dun — 27Mar.65
Wm. Milloss — 5May65
Fra. Braid — 23May65
Robt. Kennedy — 21July65
David Hugh Wilson — 4Sept.65
*
*

Adjutants.

William Hills, *capt.* — 23Sept.60
Donald Patrick Campbell, *capt. late* Capt. 92 F. — 12July61

Surgs. Doug. Maclagan, *M.D.* — 31Aug.59
Patrick H. Watson — 10May64

A.S.J. J. D. Gillespie, *M.D.* — 6Aug.60
Alex. G. Miller — 10May64
Thos. R. Fraser, *M.D.* — 9June64

2nd.—*Edinburgh.*

[This Corps has been attached to the 1st City of Edinburgh Rifle Volunteer Corps.]

Captain.

*

Lieutenant.

John Macdonald — 3May62

Ensign.

Alex. Maclagan — 3May62

Elgin. [61.]

ADMINISTRATIVE BATTALION.

1. *Elgin.*

Comprising 1st, 2nd, 3rd, 4th, 5th, 6th and 7th Corps.

Lieut. Col.

Sir A. P. Gordon Cumming, *Bt.* — 12June61

Major.

James Johnston — 18Dec.63

Adjutant.

Chas. A. Thompson, *capt. late* Capt. 2s F. — 17July61

Hon. Qua. Mast.

Wm. M. Priest — 3Oct.64

Surgeon.

John Geo. Innes — 12Nov.61

Assist. Surg.

Rob. Smith — 12Nov.61

Hon. Chaplain.

Rev. Fra. Wylie — 18Feb.62

CORPS.

1st.—*Forres.* 1 A. Bn.

Captain.

Felix Calvert Mac Kenzie — 14May60

Lieutenant.

Richard H. Harris — 27Apr.61

Ensign.

Robert Kynoch — 27Apr.61

2nd.—*Elgin.* 1 A. Bn.

Captain.

Alex. Cameron — 15Dec.63

Lieutenant.

Jas. Jameson — 15Dec.63

Ensign.

Chas. Johnston — 15Dec.63

3rd.—*Elgin.* 1 A. Bn.

Captain.

Wm. Culbard — 6Mar.61

Lieutenant.

Hugh Squire — 6Mar.61

Ensign.

Wm. Skinner — 23Sept.61

Hon. Assist. Surg.

Jas. Ferguson, *M.D.* — 23Sept.61

4th.—*Rothes.* 1 A. Bn.

Captain.

Jas. Grant — 15Oct.61

Lieutenant.

Peter Dean — 27Apr.61

Ensign.

Robert Dick — 27Apr.61

Hon. A. Surg.

John Ferguson — 15Dec.63

5th.—*Fochabers.* 1 A. Bn.

Captain.

James Wallace — 2Jan.61

Lieutenant.

John Hunter — 2Jan.61

Ensign.

Alex. Mitchell — 10Apr.61

6th.—*Carr Bridge.* 1 A. Bn.

Captain.

Donald Menzies — 26Aug.61

Lieutenant.

Donald M'Bean — 16June63

Ensign.

*

Hon. Assist. Surg.

Jas. Blaikie — 26Aug.61

Digitized by Google

7th.—(Duff.) *Lhanbryde.*
1 A. Bn.

Captain.
Alexander Lawson 15Apr.63
Lieutenants.
William Proctor 15Apr.63
John Kerr 15Dec.63
Ensigns.
David Cruickshank 15Apr.63
Wm. Sim 15Dec.63
Assist. Surg.

Essex. [12.]

ADMINISTRATIVE BATTALIONS

1. *Chelmsford.*
Comprising 4th, 5th, 10th, 12th, 13th, 16th, 20th and 23rd Corps.

Lieut. Colonel.
Sir Claude W. C. de Crespigny, Bart. 1June60
Majors.
Wm. Michael Tufnell 12Mar.61
John F. Bishop 19Feb.64
Adjutant.
Henry O. C. de Crespigny, *capt. late* Capt. Essex Rif. and Lt. 20 F. 24July60
Surgeon.
Roger Sturley Nunn 25Jan.61
Hon. Chaplain.
Rev. Carew A. St. J. Mildmay 4Jan.61

2. *Plaistow.*
Comprising 5th, 8th & 9th Corps.

Lieut. Colonels.
Charles Capper 19June60
Hugh A. Silver 28Nov.63
Major.
Samuel L. Howard 28Nov.63
Adjutant.
Charles Davis 7Sept.60
Surgeon.
John Edw. Morris 9May65

3. *Ilford.*
Comprising 1st, 2nd, 3rd, 7th, 13th, 18th, 19th, 21st and 24th Corps.

Lieut. Colonel.
John Coope Davis 6July61
Majors.
Octavius Edw. Coope 20Aug.61
Arthur Tawke 8Jan.64
Adjutant.
David Stewart, *capt., late* Capt. 34 F. 6Sept.61
Surgeon.
Rob. Growse, *M.D.* 17Aug.61
Assist. Surgs.
Fred. Davidson, *M.D.* 3Mar.62
Geo. John Jones 8Jan.64
Hon. Chapl.
Hon. & Rev. H. W. Bertie 17Aug.61
Hon. Capt. of Cadet Corps.
Wm. C. Clark 2Apr.63

CORPS.

1st.—*Romford.* 3 A. Bn.

Capt. Commandant.
Champion Russell 17Oct.60
Captain.
Edw. Thos. Helme 13Oct.64
Lieutenants.
John Gladding 30Oct.61
E. S. Palmer 13Oct.64
Ensigns.
Thos. D. Smith 13Oct.64
*
Assist. Surg. *

2nd.—*Ilford.* 3 A. Bn.

Capt. Commandant.
William Cotesworth 5Feb.61
Captain.
Ernest Ibbetson, Capt. Herts. Mil. 20Nov.60
Lieutenants.
Alfred Wilson 5Feb.61
Wm. Hen. Clifton (*supern.*) 21Nov.61
John H. Mitchell 26Jan.65
Ensigns.
Geo. C. Capper 26Jan.65
Sam. Glenny 9Mar.65
Assist. Surg.
*
Hon. Chaplain.
Hon. & Rev. H. W. Bertie 20Nov.60

3rd.—*Brentwood.* 3 A. Bn.

Captain.
*
Lieutenant.
Wm. Rich. Preston 29Aug.62
Ensign.
Thomas Hill, jun. 14Oct.62
Hon. A. Surg.
Robert Growse, *M.D.* 7Aug.60

4th.—*Chelmsford.* 1 A. Bn.

Capt. Commandant.
John Hen. Bringhurst 23Apr.61
Captain.
Andrew Meggy 18Apr.65
Lieutenants.
Thos. M. Gepp (*supern.*) 14May61
Fred. Chancellor 28Mar.62
John A. Copland 18Apr.65
Ensigns.
Walter Payne Gepp 26Mar.62
Henry Hardcastle 18Apr.65
*Assist. Surg.**
Hon. Chaplain.
Rev. Carew A. St. John Mildmay 29Mar.60

5th.—*Plaistow.* 2 A. Bn.

Lieut. Col.
Chas. Capper 12June61
Major.
George R. Birt 14Sept.60
Captains.
Charles R. Pelly 8Aug.60
James Kayess 8Aug.60
Robert G. Ferguson 10Sept.60
Henry A. Sewell 10Sept.60
William Strange 12Feb 61
Richard Phillips Drew 25June61
Andrew Chalmers 18Sept.61
Richard Thos. Barnett 3Nov.61
William John Nixon 8Mar.61
Hugh Beams 23Aug.64

Lieutenants.
Philip Savile 8Aug.60
Chas. Patmore Phillips 19Dec.61
Wm. Barret (*supern.*) 19Dec.61
Rob. Toyne 18Sept.63
Wm. J. Booth 3Nov.63
Dunsterville Elliot 8Mar.64
Edward Noble 23Aug.64
Benj. Geo. Barnett 23Aug.64
Fred. Eliot Duckham 23Aug.64
Vaughan C. Craddock 29Aug.64
Jeremiah Self 5Apr.65
Ensigns.
Henry A. Barker 19Dec.61
Thos. Toyne 3Nov.63
Jas. Wm. Hawes 13Nov.63
Lumisden Strange 8Mar.64
Edw. C. Lindsay 16Apr.64
Henry Barnett 25Aug.64
J. D. P. Burt 29Aug.64
Robt. Capper 5Apr.65
*
*
Surg. *
A. Surg. *
Hon Chapl. Rev. Abel J. Ram 11Oct.60

6th.—*Colchester.* 1 A. Bn.

Capt. Commandant.
John F. P. Osborne 23Feb.64
Captain.
Octavius Bawtree 18Mar.64
Lieutenants.
Art. Thos. Osborne 18Mar.64
Horace G. E. Green 9Aug.61
Ensigns.
Alex. M. White 18Mar.64
John G. Chamberlain 6Sept.64
Hon. A. Surg.
Henry Laver 12May64

7th.—*Rochford.* 3 A. Bn.

Captain.
Arthur Tawke 1Jan.61
Lieutenant.
Chas. T. Barnard 1Jan.61
Ensign.
Wm. Knapping 4Apr.62
Hon. Chaplain.
Rev. Jas. Montagu 4Apr.62
Hon. Assist. Surg.
J. W. J. Oswald 21Apr.64

8th.—*Stratford.* 2 A. Bn.

Major.
Horatio Love 10July60
Captains.
George Fearn 7Aug.60
*
*
*
Lieutenants.
William Birt 7Aug.60
John Rea 7Aug.60
*
*
Ensigns.
Martin Attock 6Mar.60
Robert Farr 7Aug.60
William Gibson 7Aug.60
*
Surg. *

Digitized by Google

9th.—*Silvertown.* 2 A. Bn.

Major.
Hugh A. Silver 21Feb.65

Captains.
Henry Crouch 7Dec.60
John Bailey 15Nov.61
Philip Jas. Howlett 14Feb.65
*

Lieutenants.
William Manley 15Nov.61
James Barwick 14Feb.65
Chas. B. Williamson 14Feb.65
John A. Dearlove 14Feb.65

Ensigns.
Edward West 14Feb.65
James Huxley 14Feb.65
* *

A. Surg.
*

Hon. Chaplain.
Rev. Rob. Hall Baynes 15Nov.61

10th.—*Witham.* 1 A. Bn.

Lieutenant.
William B. Blood 27July63

Ensign.
John Cook 27July63

12th.—*Braintree.* 1 A. Bn.

Captain.
Geo. Courtauld 3Dec.64

Lieutenant.
Aug. Cunnington 28Jan.65

Ensign.
Edward Holmes 28Jan.65

13th. (Stour Valley) 1 A. Bn.
Dedham.

Captain.
Fra. Davey 2Nov.61

Lieutenants.
Chas. Spencer Owen 18Sept.60
*

Ensigns.
Chas. Paget Mingaye 24Sept.61
*

Assist. Surg.
*

15th.—*Hornchurch.* 3 A.Bn.

Captain.
Peter E. Bearblock 11June60

Lieutenant.
William Mashiter 11June60

Ensign.
Richard Dendy 11June60

16th.—*Great Bentley.*
1 A. Bn.

Captain.
John Cardinall 27Sept.60

Lieutenant.
Wm. Delf 15Feb.65

Ensign.
Wm. Balls 15Feb.65

Hon. A. Surg.
Thos. Osmond, jun. 12May65

17th.—*Saffron Walden.*
[United to 2 A. Bn. Cambridgeshire Rifle Volunteers.]

Captain.
*

Lieutenant.
Jas. G. Bellingham 25Nov.64

Ensign.
Herbert Taylor 25Nov.64

Hon. Chaplain.
Rev. J. Lane Oldham, *M.A.* 23Oct.60

Hon. A. Surg.
Alfred N. Jones 23Oct.60

18th.—*Chipping Ongar.*
3 A. Bn.

Captain.
Philip J. Budworth, *late* Capt. Essex Mil. 4Dec.60

Lieutenant.
Philip H. Meyer 4Dec.60

Ensign.
Frederick A. S. Fane 4Dec.60

Hon. Chaplain.
Rev. Edmund Fisher 4Dec.60

Hon. A. Surg.
Frank D. Potter 4Dec.60

19th.—*Epping.* 3 A. Bn.

Captain.
Loftus W. Arkwright 15Nov.61

Lieutenant.
Clayton Glyn 11Feb.62

Ensign.
Thos. Chaplin, jun. 19Nov.61

Hon. Chaplain.
Rev. Wm. Shepherd, *B.D.* 8July62

Hon. A. Surg.
A. B. Thompson 21Mar.65

20th.—*Haverhill.* 1 A. Bn.

Lieutenant.
*

Ensign.
Chas. B. Sperling 4Sept.63

Hon. A. Surg.
Wm. Simpson 27Dec.60

21st.—*Brentwood.* 3 A. Bn.

Captain.
Wm. Jas. Burgess 21Aug.62

Lieutenant.
Chas. Thos. Burgess 21Aug.62

Ensign.
Shirley Bunbury 20May64

Hon. A. Surg.
John Chas. Quennell 21Aug.62

Hon. Lieut. of Cadet Corps.
Chas. Wm. Shickle 7June64

22nd.—*Waltham Abbey.*
[This Corps is united to the 2nd Adm. Batt. of Hertfordshire Rifle Volunteers.]

Captains.
William Leask 27Nov.60
Edward S. Bulmer 16May65

Lieutenants.
Wm. Thos. Wakefield 16May65
Jas. W. F. Siddall 16May65

Ensigns.
James Sherman 16May65
*

Assist. Surg.
Chas. Sanders 20Sept.61

Hon. Chaplain.
Rev. Jas. Francis, *M.A.* 17Apr.61

23rd.—*Maldon.* 1 A. Bn.

Captain.
Chas. O. Pulley 25Mar.65

Lieutenant.
Wm. Humpherys 25Mar.65

Ensign.
Henry May 25Mar.65

Hon. Assist. Surg.
Thos. Tomlinson 25Mar.65

24th.—*Woodford.* 3 A. Bn.

Captain.
Geo. Noble 10Apr.61

Lieutenant.
Wm. J. B. Standige, *late* Lt. Louth Mil. 10Feb.65

Ensign.
Geo. R. Noble 10Feb.65

Hon. Assist. Surg.
John S. Bunce, *M.D.* 27Apr.61

Fifeshire. [79.]

ADMINISTRATIVE BATTALION.

1. *St. Andrews.*

Comprising 1st, 2nd, 3rd, 4th, 5th, 6th, 7th, 8th and 9th Fife, and 1st Kinross, Corps.

Lieut.-Colonels.
Sir Thomas Erskine, *Bart.* 21Sept.58
Sir Coutts T. Lindsay, *Bart.* 6Sept.54

Majors.
Wm. Patrick Adam 21Nov.55
Kenneth Mathieson 17Feb.54

Adjutant.
Robert Bethune, *late* Bt. Maj. 92 F. 4Mar.54

Surgeon.
Oswald H. Bell 29Apr.53

CORPS.

1st.—*Dunfermline.* 1 A. Bn.

Captains.
George Robertson 29Mar.55
*

Lieutenants.
Jas. Beveridge 21Oct.62
Jas. M'Farlane 29Mar.55

Ensigns.
Peter Martin 21Oct.62
Jas. R. Whitelaw 29Mar.55

Assist. Surg.
Andrew Dewar, *M.D.* 15Apr.58

Hon. Chaplain.
Rev. Jas. Mackenzie 14Mar.54

2nd.—*Cupar.* 1 A. Bn.

Capt. Commandant.
Geo. Hogarth 6Mar.58

Captain.
Alex. Bethune 23June54

Lieutenants.
John C. Orr 6Mar.58
John M. Douglas 2June54

Ensigns.
Robert Mitchel 6Mar.58
Wm. Campbell 23June54

Assist. Surg.
*

Hon. Chaplain.
Rev. Jas. Cochrane 5June54

Digitized by Google

3rd.—*East Anstruther.* 1 A. Bn.

Captain.
James Clarke 4Jan.61

Lieutenant.
John Key 4Jan.61

Ensign.
*

4th.—*Colinsburgh.* 1 A. Bn.

Captain.
John Wood 18Aug.63

Lieutenant.
Ashmore Wood 17Feb.64

Ensign.
Thomas Morgan 17Feb.64

Hon. Chaplain.
Rev. Alex. Urquhart, *D.D.* 6May61

5th.—*St. Andrews.* 1 A. Bn.

Captain.
Walter T. Milton 23Apr.60

Lieutenant.
Thomas Hodge 26June60

Ensign.
Thos. Brown 18Aug.63

Hon. Chaplain.
Rev. John Park, *D.D.* 7Dec.61

6th.—*Strathleven.* 1 A. Bn.

Captain.
Hon. Geo. Waldegrave Leslie 17Dec.59

Lieutenant.
Charles Anderson 25Aug.60

Ensign.
*

7th.—*Kirkcaldy.* 1 A. Bn.

Captain.
Wm. Anderson 23Nov.63

Lieutenant.
James Shepherd 12June61

Ensign.
Michael B. Nairn 18Aug.63

Hon. A. Surg.
James Young 23Apr.60

8th.—*Lochgelly.* 1 A. Bn.

Captain.
Roger S. Aytoun 20Apr.60

Lieutenant.
Andrew Landale 20Apr.60

Ensign.
John Wright 20Oct.63

Hon. Chaplain.
Rev. Andrew Wilson 23Oct.60

Hon. A. Surg.
Robert Mungall, *M.D.* 26June60

9th.—*Newburgh.* 1 A. Bn.

Captain.
A. Walker Russell 2June62

Lieutenant.
John Lyell 2June62

Ensign.
James Nicol 2June62

Hon. A. Surg.
Robert Peters 16Nov.61

Flintshire. [86.]

ADMINISTRATIVE BATTALION.

1. *Holywell.*

Comprising 1st, 2nd, 3rd, 4th and 5th Corps.

Major.
Rudolph W. B. *Visc.* Feilding 15July62

Adjutant.
Rob. Geo. Wynne Wrench, *capt., late* Lt. 17 F. 21Dec.63

Hon. Qua. Mast.
John H. Wolstenholme 25Feb.65

Surgeon.
Frederick Theed 23Feb.65

CORPS.

1st.—*Mold.* 1 A. Bn.

Captain.
Thos. L. Cottingham 23Aug.65

Lieutenants.
Chas. B. Clough (*supern.*) 7June61
Thomas Dean 23Aug.65

Ensign.
Nathaniel R. Griffith 23Aug.65

Hon. Chaplain.
Rev. Henry Roberts 16Oct.63

Hon. A. Surg.
Robert Platt 12Mar.64

2nd.—*Hawarden.* 1 A. Bn.

Captain.
Gregory Buruett 30Apr.60

Lieutenant.
William Henry Gladstone 9Oct.62

Ensign.
Hugh Fenton 29Aug.63

Hon. Assist. Surg.
Thomas Moffatt, *M.D.* 1June60

3rd.—*Rhyl.* 1 A. Bn.

Captain.
Wm. Wright 12Aug.63

Lieutenant.
*

Ensign.
*

Hon. Surg.
Price Jones, *M.D.*

4th.—*Holywell.* 1 A. Bn.

Capt. Commandant.
Rudolph W. B. *Visct.* Feilding 29June60

Lieutenant.
Charles Crockford 1Oct.62

Ensign.
Wm. Henry Ashwin 9Oct.62

Hon. A. Surg.
Jesse C. Davies, *M.D.* 14Aug.60

5th.—*Flint.* 1 A. Bn.

Captain.
*

Lieutenant.
Isaac Taylor 13Aug.64

Ensign.
*

Forfar. [46.]

ADMINISTRATIVE BATTALIONS

1. *Montrose.*

Comprising 3rd, 5th, 7th and 13th Corps.

Lieut. Col.
Thos. Renny Tailyour 4June61

Majors.
Jas. Anderson Dickson 20Feb.64
David Guthrie 9June64

Adjutant.
Thos. M. Fogo, *capt.* 25Jan.65

Hon. Qua. Mast.
Andrew Brown 29Apr.64

Hon. Assist. Qua. Mast.
David Greig 23Feb.64

Surgeon.
John Traill 29Apr.64

2. *Forfar.*

Comprising 2nd, 8th, 9th, 11th, 12th and 15th Corps.

Hon. Colonel.
John Kinloch, *late* Col. on the Staff 14Mar.65

Lieut. Col.
Earl of Airlie 14Mar.65

Major.
Robert Thomas 22Mar.64
Adj. John Mair 22June61
Hon. Lt.-M. Robt. Will 28Sept.64
Surg. Wm. Steel, *M.D.* 18Jan.62
A.S. Wm. Malloch 18Jan.62
Hon. Chapl. Rev. Harry Stuart 31Mar.62

CORPS.

1st (Dundee).—*Dundee.*

[The 10th and 14th Forfarshire Rifle Vol. Corps have been attached to this Corps.]

Hon. Colonel.
Sir John Ogilvy, *bt.* 10Oct.65

Lieut. Col.
George L. Alison 10Oct.65

Majors.
Patrick Anderson 8June64
*

Captains.
Andrew Low 15Nov.59
Alex. Anderson 15Nov.59
David Barrie 29Sept.60
William Kerr 6July63
Peter Geddes Walker 8June64
Wm. R. Morison 22June65
* *

Lieutenants.
Thomas Nicholson, jun. 22May61
Henry J. Pearce 5Jan.63
Jeffrey T. Inglis 5Jan.63
Rob. O. Parker 6July63
David H. Johnston 8June64
Geo. Halley 12May65
John Mitchell 12May65
*

Ensigns.
James Rankin 6July63
Walter Shepherd 22June65
Jas. M'Kechnie 22June65
Henry Henderson 22June65
Jas. Fullarton 22June65
* * *

Adj. Jas. Falconer, *capt., late* Capt. 22 & 74 F. 18Aug.62
Hon. Q. M. Robert Kidd 3Nov.64
Surg. David Greig, *M.D.* 9Feb.64
A.S. Pat. M. Allan 8June64
Wm. Dewar 22June65
Hon. Chapl. Rev. A. Watson, *D.D.* 10Mar.62

Digitized by Google

2nd.—*Forfar.* 2 A. Bn.

Capt. Commandant.

Geo. H. Dempster 19Nov.62

Captain.

John Whyte 26Sept.64

Lieutenants.

Robert Whyte 27Dec.62
James Carnegie 26Sept.64

Ensigns.

James Barclay 27Dec.62

*

*A.Surg.*Alex.Smith,*M.D.*18Jan.62

3rd.—*Arbroath.* 1 A. Bn.

Major.

Jas. Anderson Dickson 29Aug.64

Captains.

Chas. W. Corsar 3Mar.63
Thos. R. Yarrow 3Mar.63
Jas. Shanks 1June64
Patrick T. Thomson 29Aug.64

Lieutenants.

Jas. Petrie Dowall 3Mar.63
Henry Kerr 3Mar.63
David Chapel 1June64
Henry Patterson 29Aug.64

Ensigns.

John C. Stuart 3Mar.63
John J. Anderson 29Aug.64
John Yarrow 8May65
Wm. R. Garden 8May65

Assist. Surg.

*

5th.—*Montrose.* 1 A. Bn.

Captains.

R. Henderson Arklay 10Apr.60
Jas. Fitzmaurice Scott, *maj.* 19July61

Lieutenants.

Andrew Greig 19July61
Jas. Donaldson 14July62

Ensigns.

Jas. M. Ross 19July61

*

Assist. Surg.

Sam. Lawrence, *M.D.* 13Nov.61

7th.—*Brechin.* 1 A. Bn.

Capt. Commandant.

David Guthrie 26Mar.60

Captain.

Jas. Loudon Gordon 18Apr.65

Lieutenants.

Geo. Alex. Scott 18Apr.65
Geo. Wallace 18Apr.65

Ensigns.

William Durie 18Apr.65
Chas. Anderson 12May65

Assist. Surg.

John Mackie, jun. 29Apr.65

8th.—*Newtyle.* 2 A. Bn.

Captain.

Robert Thomas 4Apr.60

Lieutenant.

Alexander Black 27Oct.63

Ensign.

David Bell 27Oct.63

9th.—*Glammis.* 2 A. Bn.

Captain.

John Hood 16Aug.65

Lieutenant.

*

Ensign.

*

Hon. Chaplain.

*Rev.*JohnTannoch,*D.D.*31Mar.62

10th.—*Dundee.*

[This Corps has been attached to the 1st Forfarshire Rifle Volunteer Corps for Administrative purposes.]

Captain.

Edward Guild 10Apr.60

Lieutenant.

*

Ensign.

Wm. M'Farlane 27Dec.62

Hon. A. Surg.

James Alex. Cowper 16Jan.61

11th.—*Tannadice.* 2 A. Bn.

Captain.

Robt. Forrest 9June65

Lieutenant.

*

Ensign.

*

12th.—*Kirriemuir.* 2 A. Bn.

Captain.

James Brodie 8May65

Lieutenant.

Jas.Mackie Brodie, jnn. 26May65

Ensign.

*

Hon. Chaplain.

*Rev.*David G.D. Ramsay 31Mar.62

13th.—*Friockheim.* 1 A. Bn.

Captain.

Alex. R. Laing 6June64

Lieutenant.

Hector Young 6June64

Ensign.

John G. Laing 6June64

14th.—*Dundee.*

[This Corps has been attached to the 1st Forfarshire Rifle Volunteer Corps for Administrative purposes.]

Captain.

John C. Macdonald 26May65

Lieutenant.

Wm. Anderson 26May65

Ensign.

David Wm. Wybrants 26May65

15th.—*Cortachy.* 2 A. Bn.

Captain.

Peter M. Geekie 16Aug.65

Lieutenant.

Wm. Whyte 10Oct.65

Ensign.

James Gordon 10Oct.65

Glamorgan. [27.]

ADMINISTRATIVE BATTALIONS

1. *Margam, Taibach, Glamorganshire.*

Comprising 1st, 6th, 7th, 9th, 11th, 15th, 17th and 18th Corps.

Lieut. Col. Commandant.

Ch. Rice M. Talbot 20Mar.61

Lieut. Colonel.

Pascoe St. L. Grenfell 30Apr.64

Majors.

Arthur P. Vivian 20Apr.63
Theodore M. Talbot 30Apr.64

Adjutant.

Anthony P. Traherne, *late* Capt. 17 F. 12Aug.63

---

2. *Dowlais, near Merthyr, Tydvil.*

Comprising 2nd, 8th, 10th, 12th, 13th, 14th, 16th and 19th Corps.

[The 1st Glamorgan Eng. Vol. Corps has been attached to this Battalion.]

Lieut. Colonel.

Geo. Thos. Clark 21Mar.63

Majors.

Rich. Bassett 6Aug.51
Thos. Wm. Booker 9Jan.64

Adjutant.

Stephen B. Gordon, *late* Maj. 45 F. 18June62

Hon. Chaplain.

The Very Rev. Thos. Williams 1May61

CORPS.

1st.—*Margam.* 1 A. Bn.

Capt. Commandant.

Theodore Mansel Talbot 23Apr.61

Captains.

William Llewellyn 20Mar.61

*

Lieutenants.

John Felton 20Mar.61
Hopkin Ll. Pritchard 20Mar.61

Ensigns.

John Dowle Jones 1May61
John Watkin Phillips 16May61

Assist. Surg.

Jas. Lewis, *M.D.* 29June61

2nd.—*Dowlais.* 2 A. Bn.

Captains.

George Martin 21Mar.61
Maynard Colchester Harrison 5Mar.64

Lieutenants.

Wm. Rob. Jones 31Dec.61
Matthew Truran 5Mar.64

Ensigns.

Matthew Hirst 5Mar.61
David James 5Mar.64

Assist. Surg.

*

3rd.—*Swansea.*

Major.

Lewis Llewelyn Dillwyn 4Feb.61

Captains.

John Crow Richardson 26Dec.60
Clark Richardson 4Feb.61
Robt. Eaton 23Sept.61

*

Lieutenants.

David Williams 4Feb.61
Thomas Glasbrook 4Feb.61
John Henry Baylis 4Feb.61
Richard A. Emery 11Oct.62

Ensigns.

Samuel Reid 4Feb.61
Howel W. Williams 4Feb.61
John C. Richardson 29Apr.61
Henry D. Dillwyn 29Apr.61

Adj. John A. West, *capt., late* Capt. 8 F. 17May61

Surg. Jas. Griffith Hall 30Mar.61

Digitized by Google

4th.—*Swansea.*

Lieut.-Colonel.
Henry Hussey Vivian 28Jan.61
Major.
Edward Strick 12Aug.65
Captains.
Iltid Thomas 28Jan.61
Bernhard Gustav. Hermann 28Jan.61
Charles Bath 28Jan.61
William Thomas 28Jan.61
Frederick Daehne 28Jan.61
James Richardson 12Aug.65
Lieutenants.
Wm.Hen.Fred.Forrester 28Jan.61
Evan Daniel 1Oct.61
Edward Rice Daniel 22July63
Geo. Baker Haynes 12Aug.65
Wm. Edw. Morgan 12Aug.65
Alex. Price 12Aug 65
Robt. L. Lidgey 27Sept.65
Ensigns.
Thos. Powell 21Oct.61
Alfred Hall 12Aug.65
John Powell 12Aug.65
Thos. V. Anthony 12Aug.65
Henry Williams 12Aug.65
John Lewis 27Sept.65
Edward Player 27Sept.65
Adjutant.
Fred. Chas. Knight, *capt.* 5Apr.61
Surgeon.
David H. Thomas 27Sept.65
Assist. Surg.
*

5th.—*Penllergare.*

[Attached to the 3rd Glamorgan Rifle Vol. Corps.]

Captain.
John Dillwyn Llewelyn 12Oct.59
Lieutenant.
John Talbot Dillwyn Llewelyn 12Oct.59
Ensign.
William Edmonds 12Oct.59
Hon. A. Surg.
Richard Jenkins 8Nov.61

6th.—*Swansea.* 1 A. Bn.

Captains.
Hen. Tregoning Nancarrow 29May61
George Charles Dyke 28Mar.65
Lieutenants.
John Borlase Jenkins 9June61
John Lefaux 28Mar.65
Ensigns.
George Allen 28Mar.61
Richard Gwynne 28Mar.65
Assist. Surg.
Jabez Thomas 7Oct.65
Hon. Chaplain.
Rev. Howell Howell 7Oct.65

7th.—*Taibach.* 1 A. Bn.

Capt. Commandant.
Art. Pendarves Vivian 3Jan.60
Captain.
John Richards Homfray 29June61
Lieutenants.
Wm. Gray 29June61
John Conway 29June61
Ensigns.
Chas. M. Roffe 11Mar.65
John Morgan 11Mar.65
Assist. Surg.
*

8th.—*Aberdare.* 2 A. Bn.

Captain.
Hen. Austin Bruce 14Dec.59
Lieutenant.
Daniel Rees 6Apr.63
Ensign.
Rees Williams 3June65
Hon. A. Surg.
Edw. W. S. Davis 12Mar.60

9th.—*Cwm Avon.* 1 A. Bn.

Capt. Commandant.
Wm. P. Struve 5May60
Captain.
Francis M. Russell 29June61
Lieutenants.
Richard James 29June61
David Lewis 29June61
Ensigns.
Edm. Wm. Moses 29June61
David Thomas 29June61
Assist. Surg.
*

10th.—*Cardiff.* 2 A. Bn.

Captain.
Daniel Rees 9June64
Lieutenants.
Thos. Hen. Stephens 9June64
*
Ensigns.
Wm. W. Nell 9June64
*
Hon. A. Surg.
William Taylor, *M. D.* 9Apr.60
Hon. Chaplain.
Rev. Matthew A. Pierpoint 8Jan.62

11th.—*Bridgend.* 1 A. Bn.

Captain.
John Cole Nicholl, *l. of M.* 14Feb.60
Lieutenants.
Jas. Brogden 14Feb.60
Michael Leahy 9Aug.61
Ensigns.
George Morley 9Aug.61
Thos. T. Lewis 5Apr.63
Assist. Surg.
*

12th.—*Merthyr Tydvil.* 2 A. Bn.

Captain.
Jas. Ward Russell 7Feb.60
Lieutenant.
Frank James 5Mar.64
Ensign.
Rich. B. Collins 7Feb.60
Hon. A. Surg.
Rees Miles 27Feb.65

13th.—*Llandaff.* 2 A. Bn.

Captain-Commandant.
Tho. Wm. Booker 7Feb.60
Captain.
Evan Wms. David 1Oct.63
Lieutenants.
John Partridge Booker 1Oct.63
John Prichard 5Mar.64
Ensigns.
Joseph Lewis 1Oct.63
Thomas Haddock 5Mar.64
Assist. Surg.
*

14th.—*Aberdare.* 2 A. Bn.

Captain.
Tho. Bowes Powell 14Feb.60
Lieutenant.
Thos. Davies 16Feb.60
Ensign.
Evan Thomas 17Nov.63
Hon. A. Surg.
David Davies 12Dec.60

15th.—*Neath.* 1 A. Bn.

Captain.
John Henry Rowland 14Feb.60
Lieutenant.
Thos. Thomas 15Apr.64
Ensign.
Fred. Chas. Purchase 15Apr.64
Hon. A. Surg.
Jas. French 12Mar.60

16th.—*Cardiff.* 2 A. Bn.

Captains.
Cha. Williams David 18Jan.60
Jeremiah Box Stockdale 8Apr.65
Lieutenants.
Thos. Hen. Ensor 8Apr.65
Edwin A. Rowden 8Apr.65
Ensigns.
Wm. Thos. Alexander 8Apr.65
*
Assist. Surg.
*

17th.—*Cadoxton, nr. Neath, South Wales.* 1 A. Bn.

Captain.
Evan Evans 2June60
Lieutenant.
David Bevan 2June60
Ensign.
James Kerr 2June60

18th.—*Cowbridge.* 1 A. Bn.

Captain.
Hubert C. Gould 19Feb.63
Lieutenant.
Robert Stewart 30Sept.64
Ensign.
John Thomas 30Sept.64

19th.—*Newbridge.* 2 A. Bn.

Lieutenant.
Wm. Williams 23May61
Ensign.
Henry H. Mallett 29July65

Digitized by Google

Gloucestershire. [20.]

ADMINISTRATIVE BATTALIONS

1. *Gloucester.*

Comprising 2nd, 3rd, 5th, 6th, 8th, 9th, 10th, 11th, 12th, 13th, 15th and 16th Corps.

[The 1st Gloucester Lt. Horse Vol. Corps has been attached to this Bn.]

Lieut. Colonels.

Edw. A. Noel, *late* Capt. 31 F. 28Jan.64

Sir Wm. Vernon Guise, *Bt.* *late* 75 F. 15July65

Majors.

Sir James Campbell, *Bt.* 27Oct.64

Jas. Robertson, *late* 79 F. 15July65

Adjutant.

J. G. Don Marshall, *capt.*, *late* Capt. 92 F. 12Apr.60

Hon. Quar. Mast.

Fredk. Woodcock 22Aug.65

CORPS.

1st (City of Bristol).—*Bristol.*

Hon. Colonel.

The Mayor of Bristol for the time being 13Sept.59

Lieutenant Colonel.

Rob.Bush, *late* Maj.96 F. 13Sept.59

Major.

John Selwyn Payne, *late* 14 F. 16Dec.59

Captains.

Andrew Lighton 14Sept.59
Charles Ringer 14Sept.59
Henry Goodeve 14Sept.59
Sam. Edward Taylor 14Sept.59
Jas. Ford 28Feb.60
Boddam Castle 14May60
William Furlge 22Jan.62
Peregrine Hammonds 4Jan.63
Alf. Robertson Miller 20July63
Charles Bevan 17Sept.63

Lieutenants.

Phil Douglas Alexander 14Sept.59
Alf. Elton 28Feb.60
Daniel Burges(*supern.*) 30Mar.60
Francis N. Budd 14Oct.61
Edw. Morcom Harwood 22Jan.62
Henry Livett 4Jan.63
Wm Wright 5Mar.63
Thomas Barnes 17Sept.63
Otho S. L. Gilbert 17Sept.63
Chas. Bowles Hare 25Nov.64
Chas. Hoskins Lowe 25Nov.64
Thos. Henry Prichard 25Nov.64

Ensigns.

Mark Whitwill 14Sept.59
Henry Brittan 22Jan 61
Charles F. Ivens 2Apr.61
Jas. Flower Fussell 17Sept.63
Gilbert J. M. Blackburne 2Nov.64
Henry Rob. Salmon 25Nov.64
Augustine F. Woodward 25Nov.64
Edward Art. Harvey 25Nov.64
Wm. L. Carpenter 20Mar 65
Henry G. Hare 19June65

Adj. Arth. Mowbray Jones, *capt.* 4Apr.60

Surg. Hen. Aug. Hore 14Sept.59

A.S. Crosby Leonard 14Sept.59
Geo. M. Stansfield 11June60

Hon. Chapl. Rev. Henry G. Walsh, *M.A.* 12Nov.60

2nd.—*Gloucester Dock.* 1 A. Bn.

Captain.

Sir William Vernon Guise, *Bt.* *late* 75 F. 21Oct.59

Lieutenant.

John P. Bontein, *capt.* S. Glou. Mil. 16July60

Ensign.

*

Hon. Surg.

John Peydell Wilton 18Jan.60

3rd.—*Gloucester.* 1 A. Bn.

Captain.

Wm. Edwin Price, *late* Lt. 36 F. 20May65

Lieutenant.

Thos. N. Foster, Lt. Roy. South Gloucester Mil. 14June65

Ensign.

Chas. E. Sheppard 14June65

Hon. Chaplain.

Rev. C.G. Crawley, *M.A.* 14Nov.60

Hon. A. Surg.

A. D. Cookson 15Oct.61

5th.—*Stroud.* 1 A. Bn.

Captain.

Sebastian Stewart Dickinson 2Aug.61

Lieutenant.

Walter John Stanton 2Aug.61

Ensign.

*

6th.—*Stroud.* 1 A. Bn.

Captain.

*

Lieutenant.

*

Ensign.

Arthur Twisden Playne 7Sept.59

8th.—*Tewkesbury.* 1 A. Bn.

Captain.

John Reg. Yorke 4Feb.63

Lieutenant.

Samuel Hitch 4Feb.63

Ensign.

Wm. Rice 14Mar.63

Hon. Chaplain.

Rev. Chas. G. Davies 14June62

Hon. A. Surg.

Daniel Devereux 19Jan.64

9th.—*Cirencester.* 1 A. Bn.

Captain.

Allen Alex Bathurst, *Capt.* North Glou. Mil. 13Feb.60

Lieutenant.

John Davis Sherston, *late* Capt. 6 Dr. Gds. 13Feb.60

Ensign.

Wm. Tombs Dewe 13Feb.60

Hon. A. Surg.

Edw. Cripps 1Mar.60

10th.—*Cheltenham.* 1 A. Bn.

Captain.

Geo. D. Pakenham 14June64

Lieutenant.

*

Ensign.

Chas. R. Pottinger 28Jan.64

Hon. A. Surg.

Aug. Eves 6Mar.60

11th.—*Dursley.* 1 A. Bn.

Captain.

John Vizard 9Mar.60

Lieutenant.

Thos. T. Vizard 4Sept.61

Ensign.

*

Hon. Chaplain.

Rev. Sir Geo. Prevost, *Bart.* 22Dec.60

Hon. A. Surg.

Eugene A. Kingsley 15Dec.60

12th.—*Forest of Dean.* 1 A. Bn.

Captains.

Sir James Campbell, *Bt.* 18Aug.60
Thomas Allaway 29Dec.60

*

Lieutenants.

John H. Dighton, *late* Capt. E. I. C. S. 21Apr.58
James Wintle 29Dec.60
John Irving 16May61

Ensigns.

Hen. James Greenham 28Dec.58
John Hatton 29Dec.58
Collingwood F. Jackson 3June63

Assist. Surg.

Herbert Jones 18Aug.60

Hon. Chaplain.

Rev. Charles Dighton 1Feb.61

Hon. A. Surg.

John Gimblett 9Dec.58

13th.—*Cheltenham.* 1 A. Bn.

Captain.

Jas. Rees Philipps 26Apr.54

Lieutenant.

Jas. Wm. Gabb 1Nov.54

Ensign.

Cyrus F. Dobell 23June63

Hon. A. Surg.

Lauriston Winterbotham 18June58

Hon. Chaplain.

Rev. Wyndham Guiness 23June63

15th.—*Stow-on-the-Wold.* 1 A. Bn.

Lieutenant.

Cecil C. Van N. Pole 18Aug.54

Ensign.

Rich. G. Francis 23Sept.61

Digitized by Google

16th.—*Campden.* 1 A. Bn.

Captain.
C. G. N. *Visc.* Campden 14Mar.63

Lieutenant.
Chas. J. Smith 29Oct.64

Ensign.
George Brown 29Oct.64

Hon. Chaplain.
Rev. Chas. E. Kennaway 12Dec.60

Hon. A. Surg.
Leonard K. Yelf, *M.D.* 13Dec.60

Haddington. [57.]

ADMINISTRATIVE BATTALION.

1. *Haddington.*

Comprising 1st, 2nd, 3rd, 4th, 5th and 6th Corps.
[The 1st Haddington Art. Vol. Corps. has been attached to this Batt.]

Major.
George Warrender, jun. 19Sept.60

Adjutant.
James Gordon 16Dec.60

Surgeon.
Wm. Martine, *M.D.* 5Mar.62

Hon. Chaplain.
Rev. John Cook, *D.D.* 9Mar.65

CORPS.

1st.—*Haddington.* 1 A. Bn.

Captain.
Charles James Shirreff 19Dec.62

Lieutenant.
Rob. Richardson 1Mar.61

Ensign.
James Dods 1Mar.61

2nd.—*Gifford.* 1 A. Bn.

Captain.
*

Lieutenant.
Peter Burn Swinton 20Jan.60

Ensign.
Rob. Hope Bogue 20Jan.60

3rd.—*Haddington.* 1 A. Bn.

Captain.
David Roughead 21Jan.60

Lieutenants.
David Shirrifi 21Jan.60
Alex. Maclean (*supern.*) 12Sept.61

Ensign.
Chas. S. Dods 12Sept.61

4th.—*Aberlady.* 1 A. Bn.

Captain.
Thos. Maitland Rodney 17Mar.60

Lieutenant.
Wm. Finlayson 12Dec.64

Ensign.
Hon. Fra. Charteris 12Dec.64

5th.—*East Linton.* 1 A. Bn.

Captain.
Alexander Scott 4Dec.60

Lieutenant.
James P. Mitchell 15Dec.60

Ensign.
John Richardson 25Apr.64

6th.—*Dunglass.* 1 A. Bn.

Lieutenant.
Charles Scott 27Aug.61

Ensign.
*

Hampshire. [44.]

ADMINISTRATIVE BATTALIONS

1. *Winchester.*

Comprising the 1st, 11th, 13th, 15th and 16th Corps.

Lieut. Colonel.
Wm. Hen. Humphery 15Aug.63

Adjutant.
Edm. Wm. Crofts, *capt.* 28Mar.61

Hon. Qua. Mast.
William Budden 4Dec.63

Surgeon.
Frederick La Croix 24May61

2. *Portsmouth.*

Comprising the 4th, 5th, 6th and 23rd Corps.

Lieut. Colonel.
Henry Ford 11Nov.63

Major.
Josiah J. Webb 15Feb.65

Adjutant.
Fra. Ingram Conway-Gordon, *capt., late* Capt. 104 Beng. Fus. 7Apr.62

Surgeon.
Wm. Aug. Raper, *M.D.* 17May61

Assist. Surg.
Wm. Stedman 17May61

3. *Fareham.*

Comprising the 7th, 8th, 12th, 17th, 20th and 21st Corps.
[The 1st Hants Mounted Rif. Vol. Corps has been attached to this Bn.]

Lieut. Colonel.
*

Major.
Wm. Warner 5June65

Adjutant.
Wm. Cooke, *capt.* 6Feb.61

Surgeon.
Chas. Dunn 11Apr.61

Assist. Surg.
Joseph Thos. Kirkman 8May62

4. *Lyndhurst.*

Comprising the 2nd, 3rd, 10th, 14th and 19th Rif. Vol. Corps.
[The 1st Hants Eng. Vol. Corps has been attached to this Bn.]

Lieut. Colonel.
Sir Geo. Sam. Brooke Pechell, *Bt., late* Lt. E. I. C. S. 5May63

Major.
Walter Williams 13Oct.64

Adjutant.
Rodney P. O'Shea, *capt., late* Capt. 20 F. 16July60

Hon. Qua. Mast.
L. H. Cumberbatch 13Oct.64

Surgeon.
Henry Dayman 16May60

Assist. Surg.
Theoph. Wm. Trend 15Feb.65

CORPS.

1st.—*Winchester.* 1 A. Bn.

Captain Commandant.
Wm. B. Simonds 24Feb.63

Captain.
Thos. Burnett Woodham 23June63

Lieutenants.
Henry S. Simonds 23June63
Wm. Budden 29Apr.65

Ensigns.
Wm. H. Wooldridge 29Apr.65
*

Assist. Surg.
Wm. Thos. Fernie 7Aug.61

Hon. Chaplain.
Rev. Charles Collier 19Nov.60

2nd.—*Southampton.* 4 A.Bn.

Captain Commandant.
Geo. M. Goad 24Oct.64

Captains.
Robert Harfield 12Apr.65
Henry Abraham 21Apr.65

Lieutenants.
Patrick Keane 29May65
*
*

Ensigns.
Wm. Perkins 8July64
Chas. C. Smith 29Dec.64
*
A.S. Henry Clark, *M.D.* 2July60

3rd.—*Lymington.* 4 A. Bn.

Captain.
Chas. Cutts Barton 27Aug.63

Lieutenant.
Fra. W. St. Barbe 4Oct.62

Ensign.
Herbert Inman 21Apr.65

Hon. A. Surg.
Edward Chinery 27Mar.60

4th.—*Havant.* 2 A. Bn.

Captain.
Chas. John Longcroft 1May61

Lieutenant.
Wm. King 5July61

Ensign.
Harry Scott 5July61

Digitized by Google

5th.—*Portsmouth.* 2 A. Bn. (The Portsmouth Rifle Volunteer Corps.)

Major.
Josiah J. Webb 5Dec 64

Captains.
William D. King 30May62
George Rake 4Sept.63
George G. Palmer 29Jan.64
Wellington H. Sayer 29Dec.64

Lieutenants.
Geo. Absolom 29Jan.64
John Davies 23Feb.64
Aug. P. Fabian 1Sept.64
Wm. Henry Ford 29Dec.64

Ensigns.
John Simmons 10Mar.64
Sutton J. Elliott 10Mar.64
Chas. Henry Grant 27Jan.65
*

Adjutant.
See Staff 2 A. Bn.

Surgeon.
Wm. Henry Castle 14Sept.63

Hon. Chaplain.
Rev. J. G. F. Knapp 18May63

6th.—*Gosport.* 2 A. Bn.

Captain.
Horatio Compigné 13Oct.63

Lieutenant.
Chas. Mumby 20Dec.64

Ensign.
Jos. Diaper 20Dec.64

Hon. A. Surg.
John Robert Kealy 17Apr.60

7th.—*Fareham.* 3 A. Bn.

Captain.
Fra. Edw. Bruce 28Feb.62

Lieutenant.
Wm. Kelsall 2June60

Ensign.
John H. Appleby 11Sept.65

Hon. Assist. Surg.
Charles Dunn 2June60

8th.—*Bitterne.* 3 A. Bn.

Capt. Commandant.
William Warner 7June60

Captain.
Thos. Warner 13Apr.63

Lieutenants.
John Gater 13Apr.63
*
*

Ensigns.
Henry Baker 27Aug.61
Dennis Clark 13Apr.63
*

Assist. Surg.
*

Hon. Chaplains.
Rev. J. S. Davies, *M.A.* 16June60

Hon. Assist. Surg.
Robert Bates 6July60

10th.—*Christchurch.* 4 A. Bn.

Captain.
*

Lieutenant.
John B. Dawson 26Oct.64

Ensign.
Fred. H. D. Eyre 26Apr.65

Hon. Assist. Surg.
James K. Welch 18Aug.60

Hon. Chaplain.
Rev. Wm. Battersby, *M.A.* 1Oct.63

11th.—*Romsey.* 1 A. Bn.

Captain.
*

Lieutenant.
George Allsop 28May62

Ensign.
Edw. E. Fluder 23Nov.63

12th.—*Petersfield.* 3 A. Bn.

Captain.
Sam. Wm. Seward 5Oct.63

Lieutenant.
Rich. G. P. Minty 22May65

Ensign.
Jos. Soames 22May65

13th.—*Andover.* 1 A. Bn.

Captain.
Thos. H. Earle 23Aug.64

Lieutenant.
Philip H. Poore 14Sept.63

Ensign.
Thos. F. Olliffe 15Oct.64

Hon. Assist. Surg.
John M. Goodinge 16June60

14th.—*Lyndhurst.* 4 A. Bn.

Captain.
Wm. C. D. Esdaile 25Mar.65

Lieutenant.
*

Ensign.
Lawr. H. Cumberbatch 16Nov.64

Hon. Assist. Surg.
John S. Maskew 6July60

15th.—*Yateley.* 1 A. Bn.

Lieutenant.
George Mason, *late* Capt. 4 F. 6June60

Ensign.
Thos. S. Cave 28Sept.65

Hon. A. Surg.
John Heynes 11Aug.63

16th.—*Alresford.* 1 A. Bn.

Captain.
Francis J. P. Marx 15Apr.[illegible]

Lieutenant.
Wm. Benson 22June[illegible]

Ensign.
*

Hon. Assist. Surg.
John K. Lipscomb 20July[illegible]

17th.—*Titchfield.* 3 A. Bn.

Lieutenant.
Frank Bradshaw 5Dec.[illegible]

Ensign.
*

Hon. Assist. Surg.
Charles B. Brearey, *M.D.* 1Sept.[illegible]

19th.—*Bournemouth.* 4 A. Bn.

Lieutenant.
Christopher C. Creeke 16May[illegible]

Ensign.
Aug. Henry Parkes 24Sept.[illegible]

Hon. A. Surg.
William A. Smith 21Sept.[illegible]

20th.—*Wickham.* 3 A. Bn.

Lieutenant.
Henry Carter 27July[illegible]

Ensign.
Charles B. Smith 10Aug.[illegible]

21st.—*Alton.* 3 A. Bn.

Captain.
James B. Coulthard 10Apr.[illegible]

Lieutenant.
Mont. Geo. Knight 24Apr.[illegible]

Ensign.
William Trimmer 24Apr.[illegible]

Hon. A. Surg.
Louis Leslie 18Sept.[illegible]

23rd.—*Cosham.* 2 A. Bn.

Lieutenant.
Henry Monk 28Apr.[illegible]

Ensign.
*

Digitized by Google

Haverfordwest. [56.]

1st.—*Haverfordwest.*

[United to the 1st Adm. Batt. of Pembrokeshire Rif. Vol.]

Capt. Commandant.
Xavier de Castanos R. Peel 4Feb.60

Captains.
Richard Carrow 27Aug.61
*

Lieutenants.
William W. Williams 27Aug.61
* *

Ensigns.
Harry J. V. Philpott 27Aug.61
John D. M'Murrie 16May63
Edward Mathias 28June65
*A. Surg.**

Herefordshire. [69.]

ADMINISTRATIVE BATTALION.

1. *Hereford.*

Comprising 1st, 2nd, 3rd, 4th, 5th, 6th, 7th and 8th Corps.

[The 1st. 2nd and 3rd Radnorshire Rif. Vol. Corps are attached to this Batt.]

Lt. Col.
Robert Feilden, *late* Lt. Col. 44 F. 20Feb.61

Major.
Thos. Heywood 26July65

Adjutant.
Dan. P. Webb, *capt., late* Capt. 4 Dn. Gds. 20Mar.61

CORPS.

1st.—*Hereford.* 1 A. Bn.

Captain.
John A. F. Soter 19Feb.64

Lieutenants.
Jas. T. O. Fowler (*supern.*) 13May63
Henry C. Beddoe 9Apr.64

Ensign.
Thos. Lamwarne 9Apr.64

Hon. Chaplain.
Ven. R. L. Freer, *D.D.* 12Sept.60

Hon. A. Surg.
Thomas Turner 1May60

2nd.—*Ross.* 1 A. Bn.

Captain.
*

Lieutenant.
Hen. W. Chellingworth 23May65

Ensign.
*

Hon. Chaplain.
Rev. Wm. Hulme, *M.A.* 12Sept.60

Hon. A. Surg.
William S. Rootes, *M.D.* 1May60

3rd.—*Ledbury.* 1 A. Bn.

Captain.
*

Lieutenant.
Reginald Wynniatt 2Nov.64

Ensign.
Michael R. Thorold 25Jan.64

Hon. Chaplain.
Rev. Fred. Wood 16Nov.64

Hon. A. Surg.
John Henry Wood 21June64

4th.—*Bromyard.* 1 A. Bn.

Captain.
*

Lieutenant.
James P. Eckley 24Aug.63

Ensign.
*

Hon. A. Surg.
Edward W. Howey 12Sept.60

Hon. Chaplain.
Rev. Wm. P. Hopton 26Oct.61

5th.—*South Archenfield.* 1 A. Bn.

Captain.
*

Lieutenant.
*

Ensign.
Geo. Walters 18Sept.65

Hon. Chaplain.
Rev. Wm. Hen. Greton, *M.A.* 1Mar.62

6th.—*Leominster.* 1 A. Bn.

Captain.
John Clowes 10June64

Lieutenant.
Henry Moore 26Apr.61

Ensign.
Valentine W. Holmes 17Jan.65

Hon. Chaplain.
Rev. John P. Taylor 5May60

Hon. Assist. Surg.
Wm. Edw. Hyde 13June65

7th.—*Kington.* 1 A. Bn.

Captain.
Rob. Hen. de Winton, *late* Capt. 99 F 1Oct.61

Lieutenant.
Anthony Temple 1Oct.61

Ensign.
*

Hon. A. Surg.
William Langston 12Sept.60

Hon. Chaplain.
Rev. H. T. Whately 1Oct.61

8th.—*Hereford.* 1 A. Bn.

Captain.
Evan Pateshall 30Mar.62

Lieutenant.
Rich. James Hereford, *late* Capt. 73 F. 17June63

Ensign.
Fred. Bodenham 17June63

Hon. Assist. Surg.
Henry Vevers 12Oct.60

Hertfordshire. [51.]

ADMINISTRATIVE BATTALIONS

1. *Little Gaddesden, Great Berkhamstead.*

Comprising 2nd, 3rd, 4th, 5th, 7th and 8th Corps.

Major.
James John Gape 13Mar.63

Adjutant.
*

Surgeon.
Alfred Thos. Brett, *M.D.* 23Feb.61

Hon. Chaplain.
Rev. James Williams 2Mar.61

2. *Hertford.*

Comprising 1st, 6th, 9th, 10th, 11th, 12th and 14th Hertfordshire, and the 22nd Essex Rifle Vol. Corps.

Lieut. Colonel.
The Earl Cowper 24Oct.60

Major.
Robert H. Wilkinson 4June62

Adjutant.
John Wynter Jas. Gifford, *capt.* 26June61

Surgeon.
Geo. Elin, *M.D.* 22Jan.61

Hon. Chaplain.
Hon. & Rev. R. G. H. Hastings 1June61

CORPS.

1st.—*Hertford.* 2 A. Bn.

Captains.
Hon. Henry F. Cowper 28Nov.60
Jasper Gripper 22May61

Lieutenants.
Henry Horne 28Nov.60
Augustus Hawks 15June61

Ensigns.
Thos. J. Sworder 14Apr.63
Wm. Clinton Baker 23Jan.64
A.S. John Woodhouse 8Dec.60

2nd.—*Watford.* 1 A. Bn.

Captain.
Hon. Reg. A. Capel 23Feb.61

Lieutenant.
Chas. Fra. Humbert 23Feb.61

Ensign.
*

Hon. A. Surg.
Fra. Hen. Wilson Iles 23Feb.61

3rd.—*St. Albans.* 1 A. Bn.

Captain.
James John Gape 5Jan.61

Lieutenant.
Wm. H. Evans 26July62

Ensign.
Henry R. Howard 9June65

Hon. A. Surg.
Wm. Alex. Russell, *M.D.* 31Jan.62

4th.—*Ashridge.* 1 A. Bn.

Captain.
Jonn W. S. B. E. *Earl* Brownlow 12Nov.60

Lieutenant.
Benj. Hamilton 28Oct.63

Ensign.
John G. S. Sebright 24July60

Digitized by Google

5th.—*Hemel Hempstead.* 1 A. Bn.

Captain.
Dudley H. Ryder 3Dec.60
Lieutenant.
John Day 12Apr.60
Ensign.
Thos. Clements 2Aug.65
Hon. A. Surg.
Septimus B. Farr 19June61

6th.—*Bishops Stortford.* 2 A. Bn.

Captain.
Fred. W. Nash 6Jan.62
Lieutenant.
Jones G. Nash 6Jan.62
Ensign.
Marshall Taylor 7Sept.61
Hon. A. Surg.
Frederick M. Smith 27July60

7th.—*Berkhampstead.* 1 A. Bn.

Lieutenant.
Art. H. Longman 29Apr.65
Ensign.
Arthur Brooking 4June64

8th.—*Tring.* 1 A. Bn.

Lieutenant.
Richard Bright 22Apr.60
Ensign.
Edward Pope 12Apr.65

9th.—*Ware.* 2 A. Bn.

Captain.
Charles Case 18May61
Lieutenant.
Joseph Chuck 27June65
Ensign.
*
Hon. Assist. Surg.
Fred. Henry Bates 26Aug.61

10th.—*Royston.* 2 A. Bn.

Captain.
Joseph Simpson 25June60
Lieutenant.
John Phillips 25June60
Ensign.
Henry Perkins 25June60
Hon. Chaplain.
Rev. Wm. W. Harvey 23Feb.61

11th.—*Cheshunt.* 2 A. Bn.

Captain.
*
Lieutenant.
*
Ensign.
Chas. Red 15June64

12th.—*Hitchin.* 2 A. Bn.

Captain.
Geo. Edw. Hughes 20Dec.61
Lieutenant.
John Smith 20Dec.61
Ensign.
John G. Hawkins, jun. 25Nov.64
Hon. Chaplain.
Rev. Lewis Hensley 15June61
Hon. A. Surg.
Richard R. Shillitoe 26Sept.60

13th.—*Watton.* 2 A. Bn.

Lieutenant.
Russell H. Barrington 8Sept.64
Ensign.
Herbert B. Hodges 8Sept.64

Huntingdon. [71.]

[This Corps has been attached to the 1st Huntingdon Lt. Horse for Administrative purposes.]

1st.—*Huntingdon.*

Capt. Commandant.
John M. Heathcote, jun. 28June61
Captain.
Dennis Herbert 14Dec 64
Lieutenants.
Samuel Day 8July61
*
Ensigns.
John Peppercorn 28June61
Sam. Staffurth 19Mar.62
Assist. Surg.
*
Hon. Chaplain.
Rev. Fra. G. Vesey, *M.A.* 29Sept.60
Hon. A. Surg.
William Ward, *M.D.* 11June60

Inverness-shire. [40.]

ADMINISTRATIVE BATTALION OF INVERNESS-SHIRE HIGHLAND RIFLE VOLUNTEERS.

1. *Inverness.*

Comprising 1st, 2nd, 3rd, 4th, 5th, 6th and 7th Corps.

Lieut. Colonel.
Ewen Macpherson, *late* Capt. 42 F. 3June61
Major.
Colin Lyon Mackenzie 29Jan.64
Adjutant.
Chas. Ross Fraser, *capt.* 23July60
Surgeon.
Rob. Alex. Manford 30Oct.61
Assist. Surg.
Kenneth Corbett 5Nov.61

CORPS.

1st.—*Inverness.* 1 A. Bn.

Captain.
Donald Angus Nicol 26Apr.64
Lieutenant.
Hen. C. M'Andrew 26Apr.64
Ensign.
Theoph. J. Bulkeley 26Apr.64

2nd.—*Fort William.* 1 A. Bn.

Captain.
Donald Cameron 9Apr.64
Lieutenant.
Andrew Fraser 9Apr.64
Ensign.
Ronald M'Gregor 9Apr.64

3rd.—*Inverness.* 1 A. Bn.

Captain.
Robert Carruthers 15June63
Lieutenant.
Robert Grant 26Mar.64
Ensign.
Hugh Rose 6Aug.61

4th.—*Inverness.* 1 A. Bn.

Captain.
Charles F. Mackintosh 3May60
Lieutenant.
William Fraser 3May60
Ensign.
Alexander Matheson 3May60

5th.—*Inverness.* 1 A. Bn.

Captain.
George Rose 18Dec.61
Lieutenant.
James Anderson 6Feb.62
Ensign.
D. J. Blyth 6Feb.62

6th.—*Kingussie.* 1 A. Bn.

Captain.
Rob. Macpherson 26Apr.62
Lieutenant.
Lachlan Macpherson 26Apr.62
Ensign.
Neil P. Stewart 26Apr.62
Hon. A. Surg.
Alister S. Robertson 18Dec.61

7th.—*Beauly.*—1 A. Bn.

Captain.
Hon. Simon Fraser, *Master of Lovat* 1July61
Lieutenant.
Alex. Fraser 1July61
Ensign.
*

Isle of Man. [92.]

Major Commanding the several Volunteer Corps in the Isle of Man (Head Quarters, Douglas).
John S. G. Taubman 8July61
Adjutant.
John A. Chippindall, *capt.* 23Jan.62

CORPS.

1st.—*Castletown.*

Captain.
Robert B. Willis 8July61
Lieutenant.
John Fred. Gill 8July61
Ensign.
John S. Kegg 8July61
Hon. Chaplain.
Rev. Edw. Ferrier, *M.A.* 19Oct.60
Hon. A. Surg.
Thos. Wise 8July61

Digitized by Google

2nd.—*Douglas.*

Captain.
Ridgway Harrison 24May64

Lieutenant.
Jas. Spittal 24May64

Ensign.
Wm. Earle 17June64

Hon. Chaplain.
Rev. Wm. Drury 5July61

3rd.—*Ramsey.*

Captain.
•

Lieutenant.
Walter C. Lucas 9July63

Ensign.
John Kneale 9July63

Hon. Chaplain.
Rev. Wm. Kermode 23July61

4th.—*Crosby.*

Captain.
•

Lieutenant.
•

Ensign.
•

Isle of Wight. [58.]

ADMINISTRATIVE BATTALION.

1. *Newport.*

Comprising 1st, 2nd, 4th, 5th, 7th and 8th Corps.

Lieut. Colonel.
Charles Dunsmure, Lt. late 42 F. Col. 6July60

Major.
Sir John Simeon, Bart. 6July60

Adjutant.
John M'Grotty 8Sept.60

Surgeon.
William C. Hoffmeister, M.D. 15Aug.60

Assist. Surg.
John F. Ollard 16May63

Hon. Chaplain.
Rev. Allan Wallace, M.A. 7Dec.60

CORPS.

1st.—*Ryde.* 1 A. Bn.

Captains.
Sir John Lees, Bt., Hampshire Mil. 25Jan.60
Capt. George Rendall 7Dec.60

Lieutenants.
Francis Newman 7Feb.63
James Dashwood 9Nov.63

Ensigns.
Bernard John Marvin 11Mar.64
Thos. M. Baker 7Apr.64

Assist. Surg.
•

2nd.—*Newport.* 1 A. Bn.

Captain.
Arthur H. Estcourt 27Aug.60

Lieutenant.
Francis Pittis 21Sept.64

Ensign.
George Wyatt 21Sept.64

Hon. A. Surg.
E. P. Wilkins 8June60

4th.—*Nunwell.* 1 A. Bn.

Captain.
Sir Hen. Oglander, Bt. 17July60

Lieutenant.
Augustus F. Leeds 17July60

Ensign.
Francis W. Popham 17July60

Hon. A. Surg.
John V. Porter, M.R.C.S. 17July60

5th.—*Ventnor.* 1 A. Bn.

Captain.
Jas. Coape 15Aug.61

Lieutenant.
Charles F. Fisher 22Oct.60

Ensign.
William M. Judd 22Oct.60

Hon. A. Surg.
John B. Martin 22Oct.60

7th.—*Cowes.* 1 A. Bn.

Captain
John R. Mann 5June63

Lieutenant.
Wm. J. Aris 19July64

Ensign.
Joseph H. Atkey 19July64

Hon. A. Surg.
Jas. Edw. Gibson 18Dec.61

8th.—*Freshwater.* 1 A. Bn.

Lieutenant.
•

Ensign.
Thos. Murrow 13Dec.64

Hon. A. Surg.
Hector Heisham, M.D. 27Aug.60

Kent. [26.]

ADMINISTRATIVE BATTALIONS

1. *Blackheath.*

Comprising 3rd, 4th, 7th, 8th, 13th, 18th, 25th, 27th, 28th, 32nd and 34th Corps.

Lieut. Colonels.
George E. Thorold, col. 12June60
Harry B. Farnall 28Nov.63

Majors.
George W. Congdon 26July60
Henry T. Hillyard, lt. col. 28Nov.63

Adjutant.
Simon F. Jacson, capt. 30June60

Surgeon.
William Carr 30July60

Assist. Surgs.
William Scott 30July60
Robert Finch, M.D. 4Jan.64

2. *Penshurst.*

Comprising 14th, 17th, 23rd, 33rd and 35th Corps.

Lieut. Colonel.
Chas. S. Visc. Hardinge 3July60

Adjutant.
Edw. Ogle Streatfeild, capt. late Capt. 47 F. 22Jan.63

Surgeon.
Joseph H. Baller, M.D. 16Aug.60

3. *Maidstone.*

Comprising 1st, 9th, 12th, 15th, 19th, 20th, 22nd, 31st, 39th and 45th Corps.

Lieut. Colonel.
Edward Scott, maj. 16Aug.60

Majors.
Chas. W. Martin 16Aug.60
William Moore 28Nov.63

Adjutant.
John Lawrie, capt. late Maj. Dep. Bn. 14Aug.60

Surgeon.
Wm. Hoar 13Nov.62

4. *Canterbury.*

Comprising 5th, 6th, 16th, 24th, 29th and 36th Corps.

Lieut. Colonel.
John Dixon Dyke, late Capt. E.I.C.S. 16Aug.60

Major.
Stephen P. Groves, late Capt. 1 Dr. Gds. 28Nov.63

Adjutant.
Henry Bathurst, capt. late Capt. 23 F. 13Apr.60

Surgeon.
Charles Holttum 7Sept.60

Assist. Surg.
John Grayling, M.D. 16Feb.64

5. *Cranbrook.*

Comprising 37th, 38th, 40th, 41st, 42nd and 43rd Kent Corps, and the 3rd Cinque Ports R. V. Corps.

Lieut. Colonel.
Thos. Walton Roberts 4May61

Adjutant.
Aug. Ruxton, capt. 21July60

Hon. Chaplain.
Rev. Henry Harrison 4May61

Assist. Surg.
Hen. Benj. Wood 18Jan.65

CORPS.

1st.—*Maidstone.* 3 A. Bn.

Capt. Commandant.
John Hollingworth 13Sept.60

Captain.
Leyson Lewis 4Apr.65

Lieutenants.
Horatio R. Cutbush 15Feb.61
Herbert Monckton 4Apr.65

Ensigns.
Wm. Haynes, jun. 23June63
•

Assist. Surg.
Geo. Sankey 13Nov.62

Hon. Chaplain.
Rev. Wm. Alf. Hill, M.A. 13Feb.60

Digitized by Google

3rd.—*Lee.* 1 A. Bn.

Capt. Commandant.
William H. L. Barnett 2Oct.60
Captain.
Hen. Dru Drury 23Feb.64
Lieutenants.
Frederic Holmwood 31Dec.63
Frederick J. Turner 23Feb.64
Ensigns.
Hugh M. Gordon 23Feb.64
Thos. D. Holmwood 23Feb.64
Assist. Surg.
John S. Sams 6Feb.63
Hon. Chaplains.
Rev. Edw. J. Selwyn 11Feb.60

4th.—*Woolwich.* 1 A. Bn.

Captain.
Wm. H. Carter 30June60
Lieutenant.
George Hudson 5Feb.64
Ensign.
Richard Pidcock 5Feb.64
Hon. A. Surg.
Augustus Allinson 7July60

5th.—*Canterbury.* 4 A. Bn.

Captain.
Edw. Plummer 1Dec.59
Lieutenant.
Allen Fielding 3May65
Ensign.
William D. Furley 6Oct.60
Hon. Chaplain.
Rev. Hen. Alford, *D.D.* 25Jan.61

6th.—*Canterbury.* 4 A. Bn.

Captain.
Geo. Austin 6Dec.59
Lieutenant.
John Marten 30Dec.61
Ensign.
Wm. W. Flint 30Dec.61
Hon. Chaplain.
Rev. Hen. Alford, *D.D.* 25Jan.61

7th.—*Kidbrook.* 1 A. Bn.

Captain.
Wm. Fred. Portlock Dadson, Capt. h.p. R. Mar. 1July68
Lieutenant.
Richard J. Walmesley 22Aug.60
Ensign.
Henry Toms 22Aug.60
Hon. Chaplain.
Rev. W. H. Smither, *M.A.* 27Apr.60
Hon. A. Surg.
Henry Tyser 27Apr.60

8th.—*Sydenham.* 1 A. Bn.

Captain.
John V. Drake 13Aug.62
Lieutenant.
Henry Jas. Brown 14July64
Ensign.
Thos. Wm. White 14July64

9th.—*Chatham.* 3 A. Bn.

Capt. Commandant.
James Budden 3Dec.62
Lieutenants.
Eustace Hook 7May63
Henry Ralph 31Dec.63
Ensigns.
John W. Whitehead 31Dec.63
Jas. Budden, jun. 30May65
Assist. Surg.
John Jas. Ely 31Dec.63
Hon. Chaplain.
Rev. Samuel Arnott 30May60

12th.—*Dartford.* 3 A. Bn.

Captain.
Wm. C. Fooks 25May63
Lieutenant.
Edward S. Hall 24June63
Ensign.
Wm. Shadbolt 24June63
Hon. A. Surg.
Flaxman Spurrell, *M.D.* 24June63

13th.—*Greenwich.* 1 A. Bn.

Captain.
Wm. Bristow 13June63
Lieutenant.
Tho. Wm. Marchant 13June63
Ensign.
*
Hon. A. Surg.
Richard Halland Bradley, *M.D.* 18Jan.61
Hon. Chaplain.
Rev. F. E. L. Jones, *M.A.* 7July61

14th.—*Tunbridge.* 2 A. Bn.

Captain.
Wm. Bartram 9June63
Lieutenant.
William Carr 9June63
Ensign.
Wm. J. B. Maze 9June63
Hon. A. Surg.
Henry Bishop 9Nov.62
Hon Chaplain.
Rev. John Thos. Manley 20Jan.65

15th.—*Sutton Valence.* 3 A. Bn.

Captain.
Sir Edm. Filmer, *Bt., late* Gren. Gds. 15Feb.60
Lieutenant.
Thos. Balston 22July63
Ensign.
Pat. Simpson Punnett 22July63
Hon. A. Surg.
Wm. Sankey 20Feb.60

16th.—*Sittingbourne.* 4 A. Bn.

Captain.
Jas. Lake 23Aug.61
Lieutenant.
William W. Gascoyne 6Oct.60
Ensign.
Richard Knight 6Oct.60
Hon. Chaplain.
Rev. Humphrey T. Walford 24Apr.63
Hon. A. Surg.
Henry Penfold, *M.D.* 16Feb.64

17th.—*Tunbridge Wells.* 2 A. Bn.

Captain.
Cuthbert J. Fisher 29Feb.60
Lieutenant.
Charles R. F. Lutwidge 2Aug.60
Ensign.
Geo. Bartram 7Jan.63
Hon. Chaplain.
Rev. Edward Hoare 6Aug.59
Hon. A. Surg.
Henry L. Sopwith 14Mar.60

18th.—*Bromley.* 1 A. Bn.

Capt. Commandant.
Clement Satterthwaite 13July60
Lieutenants.
Frederick H. Norman 13July60
Arthur Willis 29Feb.64
Ensigns.
Alf. Hen. Wathen 23Aug.61
*
A. Surg. Bertie P. Mathews 19Aug.63

19th.—*Rochester.* 3 A. Bn.

Captain.
Fra. L. James 28Sept.59
Lieutenant.
*
Ensign.
Frederick Baker 21May63
Hon. Chaplain.
Rev. Thos. Robinson, *D.D.* 7Apr.58

20th.—*Northfleet.* 3 A. Bn.

Captain.
George Turner 7Apr.58
Lieutenant.
Richard Owen Davis 7Apr.58
Ensigns.
Wm. Sheen 7Apr.58
Hon. A. Surg.
Samuel Gould 11Apr.60

21st (Royal Arsenal).—*Woolwich.*

Col. Commandant.
John St. George, *C.B.*, Maj. Gen. Roy. Art. 11May61
Lieut. Colonel.
Wm. E. S. Oram 12June61
Major.
Wm. S. Thorpe 12June61
Captains.
Everett Denston 28Feb.60
John Pettman 29May61
John Farrell 17Oct.60
John Henry 14Feb.61
Walter Keeble 12Nov.58
Adam Allchin 5Mar.61

Digitized by Google

Lieutenants.
Robt. T. Smith 29May60
Henry B. Pritchard 12Nov.63
Thos. Carlisle 4June64
Robt. John Terry 4June64
Henry Crutchley 8May65
Daniel Campbell 21June65

Ensigns.
Richard Crabb 4June64
*
*
* * *

Adjutant.
Rob. Cairnes Bruce, *capt., late* Maj. Northumb. Art. Mil. 10Apr.62

Surgeon.
Rob. G. Burton, *M.D.* 11Oct.64

Assist. Surg.
*

Hon. Chaplain.
Rev. J. S. Ruddach 26Apr.64

22nd.—*Sheerness.* 3 A. Bn.

Captain.
Richard Comyn 13Apr.60

Lieutenant.
*

Ensign.
Geo. B. Roach 20Apr.64

Hon. Chaplain.
Rev. Geo. Bryant, *M.A.* 30Mar.60

23rd.—*Penshurst.* 2 A. Bn.

Captain.
Henry Dorrien Streatfeild, *late* Capt. 1 Life Gds. 30May62

Lieutenant.
Geo. H. Field 19May64

Ensign.
Rich. J. Streatfeild 23Mar.64

Hon. Chaplain.
Rev. Wm. Greene 6Nov.60

Hon. A. Surg.
Chas. Forster Gregory 9Aug.61

24th.—*Ash.* 4 A. Bn.

Captain.
Wm. Gillow 13Sept.60

Lieutenant.
George Dowker 2Mar.64

Ensign.
*

Hon. A. Surg.
John Stadden 3Mar.60

Hon. Chaplain.
Henry S. Mackarness 11Apr.60

25th.—*Blackheath.* 1 A. Bn.

Captain.
John A. Recker 21July60

Lieutenant.
Wm. G. Barnes 18Sept.65

Ensign.
*

Hon. A. Surg.
Rob. Geo. Freeman, *M.D.* 5Apr.63

Hon. Chaplain.
Rev. John Y. Hughes, *M.A.* 5Apr.63

26th (Royal Arsenal).—*Royal Gun Factory Office, Woolwich.*

Col. Commandant.
John St. George, *C.B.*, Maj. Gen. Roy. Art. 11May64

Lieutenant Colonel.
John Anderson 1May60

Majors.
James Baker 2May60
Jas. Davidson 30Sept.64

Captains.
John Holliday 25Feb.60
William Price 24Dec.62
James May 3Mar.63
Rich. M'Grath 15July64
John Spitler 27Aug.64
Edwin Bearfoot 30Sept.64
Richard Edmonds 12Jan.65
Wm. Henry Jones 12Jan.65

Lieutenants.
Mathew M'Daniel 3Mar.60
John Nunn 24May62
Alex. Jarvis 3July62
Rob. Pollock 2Dec.63
Jas. Foggie 6Jan.65
John Geo. Berry 12Jan.65
Charles Ashton 25Mar.65
Thos. Mellamby 25Mar.65

Ensigns.
James Burton 14May60
John Hooton 31Jan.63
Peter Keay 16June64
James Ronald 27June64
*
*
*
*

Adjutant.
William H. Kebbel, *capt.* 25June60

Surgeon.
Wm. Coleman 13Sept.64

Assist. Surgeons.
* *

Hon. Chaplain.
Rev. J. S. Ruddach 26Apr.64

27th.—*Deptford.* 1 A. Bn.

Captain Commandant.
Edw. Wilkinson 28Feb.60

Captain.
Sam. Wm. S. Lewes 5Dec.62

Lieutenants.
George Brown 5Dec.62
*

Ensigns.
*
*

Assist. Surg.
Edw. Downing, *M.D.* 7July61

Hon. Chaplain.
Rev. B. S. Finch, *M.A.* 24Mar.60

28th.—*Charlton.* 1 A. Bn.

Captain.
George H. Graham 15Aug.60

Lieutenant.
Stephen Hudson 3Jan.62

Ensign.
John Pollard 4June62

Hon. A. Surg.
William Caryl 30July60

Hon. Chaplain.
Rev. Fra. Cameron, *M.A.* 9Dec.64

29th.—*Ashford.* 4 A. Bn.

Captain.
Wm. P. Burra 23Jan.64

Lieutenant.
John Furley 22Jan.64

Ensign.
Geo. W. Greenhill 2Mar.64

Hon. Chaplain.
Rev. John P. Alcock 9May60

Hon. A. Surg.
Wm. Beet, *M.D.* 1Sept.65

31st.—*Leeds Castle.* 3 A. Bn.

Captain.
Cornwallis W. Martyn, *R.N.*

Lieutenant.
George Blackett 30May60

Ensign.
Batchelor Roper 3Mar.64

Hon. A. Surg.
Charles Sedgwick 23Mar.60

32nd.—*Eltham.* 1 A. Bn.

Captain.
Richard Bloxam 24Mar.65

Lieutenant.
Walter H. Richardson 24Mar.65

Ensign.
Marmaduke Teesdale 24Mar.65

33rd.—*Sevenoaks.* 2 A. Bn.

Captain.
Sir Nelson Rycroft, *Bt.* 9Jan.65

Lieutenant.
Earl of Brecknock 9Jan.65

Ensign.
Chas. Alf. Wm. Rycroft 9Jan.65

Hon. A. Surg.
Charles Lovegrove 29Mar.60

Hon. Chaplain.
Rev. Chas. J. Robinson 29Mar.60

34th.—*Deptford.* 1 A. Bn.

Captain.
H. E. Montgomerie, *late* Capt. Montr. Lt. Inf. Canada Vols. 23Mar.60

Lieutenant.
James Batten 23Mar.60

Ensign.
Hartley W. Burgess 27Mar.65

Hon. A. Surg.
Rob. Nathaniel Mitchell 23Mar.60

Hon. Chaplain.
Rev. C. F. S. Money, *M.A.* 23Mar.60

35th.—*Westerham.* 2 A. Bn.

Captain.
John Board 5Mar.61

Lieutenant.
Chas. Robt. Thompson 5Mar.61

Ensign.
Joseph Whitmore 15Feb.64

Digitized by Google

36th.—*Wingham.* 4 A. Bn.

Captain.
J. Bridges Plumptre 15Feb.64
Lieutenant.
Charles J. Plumptre 15Feb.64
Ensign.
•
Hon. Chaplain.
Rev. Wm. A. Hales 14June60
Hon. Assist. Surg.
Fred. H. Sankey 14June60

37th.—*Cranbrook.* 5 A. Bn.

Captain.
Visc. Holmesdale 24June63
Lieutenant.
Henry J. Farrar 27Oct.60
Ensign.
Frederick D. Hardy 20Nov.60
Hon. Chaplain.
Rev. J. L. Allan 6June61
Hon. A. Surg.
John Deans 18Jan.65

38th.—*Hawkhurst.* 5 A. Bn.

Captain.
Edmund J. Jennings 4Nov.63
Lieutenant.
Jesse Piper 4Nov.63
Ensign.
Alex. Herschel 4Nov.63
Hon. Chaplain.
Rev. H.A.Jeffreys, *M.A.* 12June61
Hon. A. Surg.
Fra. A. Young 12June61

39th.—*West Malling.* 3 A. Bn.

Captain.
Maximilian H. Dalison 26June60
Lieutenant.
Henry D. Wildes 6Jan.61
Ensign.
Everard Thomas Luck 13Jan.61
Hon. Chaplain.
Rev. Lambert B.Larking 30Nov.60
Hon. A. Surg.
William F. Keddell 26Nov.60

40th.—*Staplehurst.* 5 A. Bn.

Captain.
Thomas S. Usborne 6June60
Lieutenant.
Henry Hoare, jun. 6June60
Ensign.
Edward Moore 7Oct.62
Hon. A. Surg.
John Penkivil 7Oct.62

41st.—*Gondhurst.* 5 A. Bn.

Captain.
Samuel T. Newington 5May61
Lieutenant.
Geo. Hinds 4Dec.61
Ensign.
Alban H. Harrison 4Dec.61
Hon. A. Surg.
Robt. Newington 1May65
Hon. Chaplain.
Rev. Jas. S. Clarke 1May65

42nd.—*Brenchley.* 5 A. Bn.

Lieutenant.
•
Ensign.
Alf. Monckton 18June63

43rd.—*Rolvenden.* 5 A. Bn.

Captain.
John Stuart Hardy, *late* Rif. Brig. 1June65
Lieutenant.
Reginald Appach 5Oct.62
Ensign.
Peter Pinyon 6June60

45th.—*Rochester.* 3 A. Bn.

Captain.
Jesse Thomas 4July61
Lieutenant.
•
Ensign.
Stephen Shrubsole 9July64
Hon. Chaplain.
Rev. Henry F. Phillips 8Dec.61
Hon. A. Surg.
Geo. F. H. La Fargue, *M.D.* 17May62

Kincardineshire. [55.]

ADMINISTRATIVE BATTALION.

1. *Stonehaven.*

Comprising 1st, 2nd, 3rd, 4th, 5th, 6th and 7th Corps.

Lieut. Colonel.
Wm. M'Ilroy, *Maj.* 14May61
Adjutant.
Wm. Rudman, Lt. Col. r. f. p. 32 F. 8Nov.61

CORPS.

1st.—*Feteresso.* 1 A. Bn.

Captain.
John D. Wilson 16Feb.63
Lieutenant.
John Milne 19Aug.63
Ensign.
John Thorn 19Aug.63

2nd.—*Banchory.* 1 A. Bn.

Captain.
Wm. Black Fergusson 21Feb.61
Lieutenant.
John Gordon 21Feb.61
Ensign.
Alexander Burnett 21Feb.61

3rd.—*Laurencekirk.* 1 A. Bn.

Captain.
David Alex. Pearson 10Aug.63
Lieutenant.
William Burness 23May60
Ensign.
James Thomson 12July61

4th.—*Fettercairn.* 1 A. Bn.

Lieutenant.
Sir John S. Forbes, *Bt.* 3Dec.
Ensign.
David Durie 13Mar.

5th.—*Auchinblae.* 1 A. Bn.

Captain.
James B. Nicholson 24June
Lieutenant.
Alex. Crombie, jun. 6Mar.
Ensign.
George Smart 8June

6th.—*Netherley.* 1 A. Bn.

Captain.
Horatio Rose 7May
Lieutenant.
Robert Walker 7May
Ensign.
George J. Walker 7May

7th.—*Durris.* 1 A. Bn.

Captain.
James Thompson Mackenzie 13Feb.
Lieutenant.
Robert Salmond 24May
Ensign.
Chas. Smith 1Sept.
Hon. Chaplain.
Rev. Jas. Dewars 4July

Kinross-shire. [93.]

1st.—*Kinross.*

[This Corps has been united to the 1st Administrative Battalion of Fifeshire Rifle Volunteers.]

Captain.
George Bogie 27Aug.
Lieutenant.
Thos. Steedman 29Oct.
Ensign.
Rob. Roxburgh 29Oct.
Hon. A. Surg.
William Marshall 31Oct.

Kirkcudbright. [77.]

GALLOWAY ADMINISTRATIVE BATTALION.

1. *Newton Stewart.*

Comprising 1st, 2nd, 3rd, 4th and 5th Kirkcudbright and 1st, 2nd, 3rd and 4th Wigtown Corps.

Lieut. Colonel.
William K. Laurie 30June
Adjutant.
Wm. Monro, *capt., late* Capt. 79 F. 16July

Digitized by Google

CORPS

(In Kirkcudbright.)

1st. . *Kirkcudbright.* 1 A. Bn.

Captain.
George Hamilton 6Aug.60

Lieutenant.
*

Ensign.
David Craig 19Nov.61

Hon. Chaplain.
Rev. John Underwood 18July60

Hon. Assist. Surg.
David Blair 22June60

2nd.—*Castle Douglas.* 1 A. Bn.

Captain.
Jas. Mackie 2Mar.60

Lieutenant.
John Bell 7Mar.60

Ensign.
Wm. John Renny 7Mar.60

3rd.—*New Galloway.* 1 A. Bn.

Captain.
Wellwood Maxwell 28Mar.60

Lieutenant.
*

Ensign.
*

Hon. Chaplain.
Rev. George Murray 8Dec.60

Hon. A. Surg.
Alfred McK. Milliman 8Dec.60

4th.—*Gatehouse.* 1 A. Bn.

Lieutenant.
Horatio G. M. Stewart 5July64

Ensign.
*

5th.—*Maxwelton.* 1 A. Bn.

Captain.
Rob. K. Howat, jun. 11Feb.63

Lieutenants.
Alex. K. Howat 17Sept.64
*

Ensigns.
James G. Starke 23July60
*

A. Surg. *

Lanarkshire. [25.]

ADMINISTRATIVE BATTALIONS

1. *Hamilton.*

Comprising 16th, 42nd, 44th, 52nd, 56th and 57th Corps.

Hon Colonel.
Duke of Hamilton 30Apr.64

Lieut. Colonel.
Samuel Simpson 10Sept.60

Major.
James Reid 4Dec.63

Adjutant.
Walter H. Gill, *capt. late* 2 Roy. Lan. Mil. 18July60

Surgeon.
Jas. Loudon, *M.D.* 11Apr.62

3. *Lanark.*

Comprising 37th, 55th, 62nd, 73rd and 94th Corps.

Major.
James T. Brown 12Dec.60

Adjutant.
Geo. Thos. Thornton, *capt. late* Lt. 68 F. 21May61

Hon. Qua. Mast.
James Scott 21Sept.65

Surgeon.
Alex. Maxwell Adams, *M.D.* 25Mar.61

Hon. Chaplain.
Rev. John Wylie, *D.D.* 2Jan.62

---

4. *Airdrie.*

Comprising 29th, 32nd, 43rd, 48th, 95th, 97th, 98th, 99th and 100th Corps.

Lieut. Colonel.
Wm. Wallace Hozier, *late* 2 Drs. 6Jan.64

Majors.
John Alexander 8Jan.64
John Neilson 26July65

Adjutant.
James Orr 14May63

CORPS.

1st.—*Glasgow.*

Lt. Col. Commandant.
Sir Archibald I. Campbell, *Bt.* 6Mar.60

Lieutenant Colonel.
*

Majors.
Charles H. Smith 4Oct.60
Robert Leadbetter 27June64

Captains.
Alex. B. M'Grigor 20Dec.59
Rob. D. Wylie 20Dec.59
William Auld 28Dec.59
Thos. Wingate, jun. 6Feb 60
Henry Campbell 17Feb.60
William Harvey 14Mar.60
Alex. G. Brown 26Apr.60
George Lowe 12June60
Hugh Cowan 15June61
William Neilson 12Dec.61
William Thomson 23Feb.63
Hugh Brown 27June64
John Harvey 28June64
Ruthven C. Todd 8May65
* *

Lieutenants.
John Wylie 20Dec.59
James W. Guild 28Dec.59
Jas. Sinclair 24Feb.60
John Mossman 10Mar.60
William Couper 11Dec.61
George M'Call 17June62
David Mitchell 24May63
Paterson Wingate 3Feb.64
Alex. J. Watson 27June64
Geo. Birnie Hart 28June64
Henry Stewart 29June64
Robt. Miller 30June64
Thomas G. Wright 17Sept.64
Jas. B. Russell 27Apr.65
John C. Buchanan 8May65
*

Ensigns.
Wm. W. Ross 30Sept.61
Hugh Finlay 12Dec.61
David Greig 16June62
Wm. Alexander 3Feb.64
Wm. G. Harvey 27June64
David Gray 28June64
Jas. Lockhart 17Sept.64
Jas. H. Ferguson 29Oct.64
Wm. Clark 27Apr 65
Wm. J. Walker 8May65
*
*
*
*
*
*

Adjutants.
John C. Tait, *capt.* 18Dec.62
*

Surgeons.
Geo. H. B. Macleod, *M.D.* 6Aug.60
John M'M. Pagan, *M.D.* 6Aug.60

Assist. Surgs.
*
*

Hon. A. Surg.
David Easton, *M.D.* 7Dec.60

3rd.—*Glasgow.*

Hon. Colonel.
David Dreghorn 21Sept.63

Lieut. Colonel.
Humphry E. C. Ewing 3May65

Majors.
Robt. Robson 6May65
*

Captains.
Walter Buchanan 28May60
James L. Lang 27Oct.60
Alex. Miller, jun. 15Mar.62
Robert Cassells 11Nov.63
John Turnbull 9Dec.63
Wm. M'Tear 15Feb.64
Arthur Barff 18Mar.64
Daniel Fleming 18May64
John M'Kinnon 27May65

Lieutenants.
George Crawfurd 28May60
Alex. D. Nisbet 10Sept.61
Charles Wakefield 15Mar.62
James Struthers 28Apr.63
Alex. Easton 11Nov.63
James S. M'Caul 18May64
Jas. M'Kinnon 27May65
James Merry 14June65
John Inglis 12July65

Ensigns.
John Gilmour 28May60
Andrew Mactear 15Nov.60
Wm. Gilchrist 10Sept.61
Wm. Miller 15Mar.62
Walter B. Jardine 21Apr.64
Wm. Milne 10June64
Hugh Stuart 27May65
Wm. K. Young 14June65
Matthew Wilson 14July65

Adj. Thos. P. St. G. Armstrong *late* Maj. 49 F. 18Apr.65

Hon. Qua. Mast. James Logan 22June64

Surg. Jas. Dunlop, *M.D.* 24Nov.60

A.S. John Ross, *M.D.* 7Mar.64
Wm. Wotherspoon 8Mar.64

Hon. Chapl. Rev. David Brown 29Oct.63

Digitized by Google

4th (Glasgow 1st Northern).—*Glasgow.*

Hon. Colonel.

John Tennant 15Apr.63

Lieut. Colonel.

Jas. Fyffe Jamieson 15Apr.63

Majors.

Geo. Anderson 15Apr.63
Alex. Mein 18Nov.63

Captains.

Jas. Rankin 18May60
George M. Kerr 4Aug.60
James Dewar 31Aug.60
William Simpson 3May63
James Couper 2July63
Henry M. Hannan 18Nov.63
Rob. Lockhart, jun. 4Jan.64
Matthew Muir 23Mar.64
David Maclure 1May65

Lieutenants.

John R. Irvine 12July61
Patrick Thoms Hendry 25Feb.63
James Johnstone 18Nov.63
Alex. Mein, jun. 24Dec.63
Wm. Sloan 8Jan.64
Alex. Sloan 19Dec.64
James Muir 1May65
Rob. Granger 2May65
*

Ensigns.

Rich. Andrew Barlas 12July61
Hugh Rae 30May63
Henry B. Reid 19Dec.64
Thos. Scott Cree 10Feb.65
Edw. W. Swan 27May65
Archd. Mackean 29May65
* * *

Adjutant.

John Granger, *late* Capt. Land T. Corps 12May60

Surgeon.

Jas. Morton, *M.D.* 11Feb.60

Hon. A. Surgs.

Tho. D. Buchanan, *M.D.* 1Mar.60
Sim. Buchanan 26Apr.60

5th.—*Glasgow.*

Hon. Colonel.

William Stirling 22May63

Lieut. Colonel.

John Boag 3Apr.63

Majors.

*
*

Captains.

James Muirhead 5June60
Robert D. Douglas 30Nov.60
David Bremner 6Feb.61
Moses Provan 14May63
James A. Wilson 12May64
Wm. Bell Leech 16Dec.62
Thos. Paterson Miller 31Jan.64
Allan M'Naughton 18June64
David Guthrie 17Sept.64
John C. Matheson 6May65

Lieutenants.

John Pattison 16Apr.60
John C. White 14May61
William Glover 16Dec.62
Thos. Milne 24Dec.62
Robert Strathern 12Sept.63
Geo. Strathern 19Feb.64
Wm. Chas. T. Sloan 18June64
Archibald Gardner 10Aug.64
*
*

Ensigns.

Duncan Stewart 29Feb.60
Alex. Gow 19Feb.64
Thos. Short 24Nov.64
Robt. Buntin 9Dec.63
Pat. H. Moffat 17Mar.65
Jas. M. Watt 6May65
*
*
* *

Adjutant.

Wm. Jas. Hall, *late* Lt. & Adj. 58 F. 6Oct.65

Surgeon.

Alex. Patterson, *M.D.* 18Mar.64

Assist. Surgs.

*
*

Hon. Chaplain.

Rev. Wm. F. Stevenson 31Mar.64

16th.—*Hamilton.* 1 A. Bn.

Captain.

John Austine 24July60

Lieutenant.

Sam. Ford Simpson 14Apr.64

Ensign.

John Henderson 14Apr.64

Hon. Chaplain.

Rev. Wm. Robertson 29Feb.60

19th (Glasgow 2nd Northern).—*Glasgow.*

Hon. Colonel.

Sir Duncan A. Cameron, *K.C.B.* Maj. Gen. 4Aug.60

Lieut. Col. Commandant.

John Middleton 7Dec.60

Lieut. Colonel.

*

Majors.

Daniel Reid 11Feb.60
Wm. Ballantyne 9Oct.63

Captains.

John W. Law 7Jan.60
John Crawford 18May60
George Knight 3Aug.60
Peter T. Ramsay 23Nov.60
John Finlay, jun. 24Dec.63
William Whyte 25Dec.63
John Walker 10Mar.64
Alexander Sword 13Oct.64
Rob. F. M'Ewen 20Feb.65
Edw. C. C. Stanford 17Mar.65
* *

Lieutenants.

William Grant 8Dec.60
John Auchinvole, *supern.* 3Jan.61
Wm. Cree Crawford 25Apr.63
Thomas Rennie 9Dec.63
Thos. Brown 10Dec.63
Edwin C. Burton 11Dec.63
J. s. B. Campbell 30Mar.64
Sebastian H. Schwabe 31Mar.64
Geo. Harley 3Apr.65
Andr. S. D. Colquhoun 3Apr.65
*
*
*

Ensigns.

Stanley Latham 11Feb.60
Rob. Maclaurin 26Oct.63
Rob. G. Finlay 11Dec.63
Wm. M. Miller 10Mar.64
Wm. C. C. Park 31May64
Wm. Meiklejohn 17Mar.65
Robt. T. Houston 26June65
Thos. F. Paul 27June65
*
*
*
*

Adjutant.

A. Colin M'Donald, *capt. late* Lt. Mil. Train 2Sep.63

Hon. Quar. Mast.

David Aitken 24Dec.63

Surgeon.

Donald Dewar, *M.D.* 26Feb.60

Assist. Surgs.

Thos. Johnston 2June65
Jas. MacPherson 2June65

Hon. Chaplain.

Rev. John Eadie, *D.D.* 1Mar.60

25th.—*Glasgow.*

Lieut. Colonel.

Walter M. Neilson 5Jan.63

Major.

Wm. M. Gilmour 5Jan.63

Captains.

John D. Napier 26Dec.60
Rob. F. Pearce 3Jan.61
Thos. Barclay 4Jan.61
Isaac Beardmore 10May64
John Dowall 15July64
David Laird Gibson 16July64
*
*

Lieutenants.

Henry Brock 3Jan.61
Wm. Mackay 26Apr.61
Samson G. G. Copestake 7May63
Iver Myhlenphort 4Mar.64
Geo. Duncan 16June64
Geo. M. Neilson 16June64
Fred. J. Rowan 16July64
*

Ensigns.

Jas. Thomson 26Apr.61
John Inglis 29Apr.61
John M'Culloch Muir 12Apr.62
Rob. Durie 7May64
Stephen Alley 19May64
Thos. Richardson 2Dec.65
* *

Adjutant.

J. F. Bennett, *capt. late* Stirling Mil. 10Feb.63

Surgeon.

F. Hay Thompson, *M.D.* 26Mar.61

Assist. Surg.

*

Hon. Chaplain.

Rev. Alex. M'Ewen 16Mar.61

Digitized by Google

29th.—*Coatbridge.* 4 A. Bn.

Captain.
Thos. Jackson, jun. 22Feb.62

Lieutenant.
Robt. Henderson, jun. 7Mar.62

Ensign.
Jas. B. Begg 7Mar.62

Hon. Chaplain.
Rev. Wm. Stirling 7Mar.62

Hon. A. Surg.
Bob. Stewart, *M.D.* 7Mar.62

31st.—77, *North Frederick Street, Glasgow.*

Hon. Colonel.
Alex. C. Ewing 3June64

Lieut. Colonel.
John Campbell, *late* Capt. 7 Dr. Gds. 1Dec.64

Majors.
Jas. M'Intosh 22Nov.61
Robert Smith 1Sept.65

Captains.
John Forbes 21Dec.60
Alex. Andr. Fergusson 16Nov.61
John M'Culloch 29Nov.62
Wm. Hope Moncrieff 11Nov.63
George Purdie 28Apr.64
Arch. Kennedy 23Dec.64
John D. Donaldson 24July65

Lieutenants.
Alex. Dick, jun. 19July61
D. Hamilton 16Nov.61
Alex. B. Dick (*supern.*) 24Feb.62
William Murray 18Aug.63
William Adam 23Jan.64
Wm. Hunter Scott 27Jan.64
James Hill 28Apr.64
James Murray 7Apr.65
John Somerville 16Oct.65

Ensigns.
Robert Guthrie 2Jan.62
Jas. Gibb Birrell 27Jan.64
Alex. Hope Pattison 3Mar.64
Peter Morrison 28Apr.64
Geo. C. Colquhoun 15June64
Robert Lewis 7Apr.65
James Easton, jun. 29May65

Adjutant.

Surgeon.
Robert Perry, *M.D.* 19Mar.64

Assist. Surgs.
Hunter Finlay, *M.D.* 12Apr.64
Geo. Yeaman, *M.D.* 28Apr.64

Hon. Chaplains.
Rev. David Mitchell 11June62
Rev. James Taylor, *D.D.* 11Apr.63

32nd.—*Summerlee.* 4 A. Bn.

Captain.
John Neilson 11Feb.60

Lieutenant.
Jas. Lang 11Feb.60

Ensign.
Jas. Muir 11Feb.60

37th.—*Lesmahagow.* 3 A. Bn.

Captain.
Hugh Mossman, jun. 7Feb.61

Lieutenants.
John B. Greenshields 7Feb.61
John Gibb (*supern.*) 2June62

Ensign.
John Kerr 7Feb.61

Hon. Chaplain.
Rev. James Laing 25July60

Hon. A. Surg.
John Lindsay, *M.D.* 31July60

42nd.—*Uddingstone.* 1 A. Bn.

Captain.
Jas. G. Booth 17Dec.64

Lieutenant.
David L. Selkirk 17Dec.64

Ensign.
Wm. K. Thornhill 17Dec.64

43rd.—*Gartsherrie.* 4 A. Bn.

Captain.
John Campbell 5Apr.64

Lieutenant.
William Jardine 5Apr.64

Ensign.
William Robertson 5Apr.64

44th.—*Blantyre.* 1 A. Bn.

Captain.
Jas. Hutton Watkins 4Dec.63

Lieutenant.
Jas. S. Stevenson 4Dec.63

Ensign.
John Struthers 4Dec.63

Hon. A. Surg.
Thos. Downie 1Mar.60

48th.—*Airdrie.* 4 A. Bn.

Captain Commandant.
Jas. Kidd 29Feb.60

Captain.
Henry Lees 8Jan.64

Lieutenants.
Wm. Fleming 28July64
James Watt 27May65

Ensigns.
Wm. Black 28July64
John Mackintosh 27May65

Assist. Surg.

Hon. Chaplain.
Rev. B. Brown 29Feb.60

52nd.—*Hamilton.* 1 A. Bn.

Captain.
Edw. P. Dykes 2Mar.63

Lieutenant.
Patrick Keith 30Apr.64

Ensign.

Hon. A. Surg.
Walter W. Lennox 6Apr.60

Hon. Chaplain.
Rev. Thos. Struthers 6Apr.60

55th.—*Lanark.* 3 A. Bn.

Captain.
Edward Gilroy 27May63

Lieutenant.
John Annan 28Apr.62

Ensign.
John Alexander 16July64

Hon. Chaplain.
Rev. Angelo Macready 5May60

56th.—*Bothwell.* 1 A. Bn.

Captain.
Robert Rintoul 10Aug.64

Lieutenant.
Jas. Steel 31Aug.64

Ensign.
Hugh Colquhoun 31Aug.64

Hon. A. Surg.
Bruce Goff, *M.D.* 4Apr.60

57th.—*Wishaw.* 1 A. Bn.

Captain.
John M. Mackenzie 14Mar.60

Lieutenant.
George Shirlaw 25May61

Ensign.
James Scott 10Oct.62

Hon. A. Surg.
Jas. Steele 11Apr.62

62nd.—*Biggar.* 3 A. Bn.

Captain.
John Paul 23Apr.65

Lieutenant.
David Lockhart 17June63

Ensign.
Geo. Tweddle 6June65

Digitized by Google

73rd.—*Carluke.* 3 A. Bn.

Captain.
James Brown 22June64

Lieutenant.
John Forrest 22June64

Ensign.
Wm. Geo. Thomson 22June64

94th.—*Douglas.* 3 A. Bn.

Captain.
Jas. Gillespie 10June64

Lieutenant.
Jas. Hamilton 10June64

Ensign.
Robt. Swann 27May65

Hon. A. Surg.
Robert Meikle 22Oct.60

95th.—*Baillieston.* 4 A. Bn.

Captain.
Henry M'Call 9Oct.63

Lieutenant.
George Pollok 15Jan.61

Ensign.
James Hunter 15Jan.61

Hon. A. Surg.
Jas. Dickson 11Nov.63

97th.—*Woodhead.* 4 A. Bn.

Captain.
John Hendrie 27May65

Lieutenant.
*

Ensign.
*

98th —*Gartness.* 4 A. Bn.

Captain.
Wm. Hawksworth 14June65

Lieutenant.
*

Ensign.
*

99th.—*Clarkston.* 4 A. Bn.

Captain.
Wm. Towers-Clark 3Aug.65

Lieutenant.
John Craig 3Aug.65

Ensign.
*

100th.—*Calderbank.* 4 A. Bn.

Captain.
Francis Murray 4Aug.65

Lieutenant.
Robert Young 4Aug.65

Ensign.
James Murray 21Aug.65

Lancashire. [3.]

ADMINISTRATIVE BATTALIONS

3. *Accrington.*
Comprising 4th, 7th, 17th, 29th, 57th, 84th and 88th Corps.

Hon. Colonel.
Hon. Sir Jas. Yorke Scarlett, *K.C.B.* Lt. Gen. 2Nov.61

Lieut. Colonel.
John Hargreaves 31Dec.64

Majors.
Jas. Dugdale, jun. 10Dec.63
Henry Roberts 26Jan.65

Adjutant.
Geo. Mappett 16Nov.60

Surgeon.
Edmund Whitaker 29June61

Assist. Surgs.
Henry Briggs, *M.D.* 14Apr.64
Wm. Gradwell 14Apr.64

4. *Manchester.*
Comprising 46th, 55th, 60th, 67th and 76th Corps.

Lieut. Colonel.
Rob. Mather, *late* Capt. 14 Huss. 16Mar.65

Major.
Jas. P. Fletcher 6Jan.65

Adjutant.
Robert Grange, Capt. h.p. H. M. Beng. Army 11Apr.62

Surgeon.
Daniel Dorning 29Oct.60

Assist. Surg.
James F. Clarke 18July63

Hon. Chaplain.
Rev. St. Vincent Beechey, *M.A.* 29Oct.60

5. *Ulverston.*
Comprising 10th, 37a, 37b, 37c, 52nd, 53rd and 65th Corps.

Lt. Colonel.
Spencer C. C. *Marquis of* Hartington 19Feb.62

Major.
Robert Whitle, Capt. 1 R. Lanc. Mil. 17May62

Adjutant.
Frederick H. Suckling, *capt.* 22Sept.60

Hon. Qua. Mast.
Geo. B. Carruthers 9Oct.65

Surgeon.
Peter Allen, *M.D.* 17May62

Assist. Surgs.
John Cranke 31Aug.65
Joseph Allison 31Aug.65

6. *Preston.*
Comprising 11th, 44th, 59th and 61st Corps.

Lieut. Colonel.
Sir Thos. Geo. Hesketh, *Bt.* 3Oct.61

Major.
Wm. Henry Goodair 8Oct.61

Adjutant.
Nassau W. Stephens, *capt.* 8Dec.60

7. *Ashton-under-Lyne.*
Comprising 23rd and 31st Corps.

Lieut. Colonel.
Thomas Mellor 2Nov.63

Majors.
John Geo. Blackburne 16Jan.64
*

Adjutant.
Purcell O'Gorman 29Nov.60

8. *Blackburn.*
Comprising 2nd, 63rd and 81st Corps.

Lieut. Colonel.
Thos. Land 9Apr.64

Major.
Art. I. Robinson 9Apr.64

Adjutant.
Fra. Rob. Fishbourne 25June63

9. *Warrington.*
Comprising 9th and 49th Corps.

Lieut. Colonel.
Jas. Fenton Greenall 28Sept.61

Major.
*

Adjutant.
Chas. John Burgess, *capt., late* 46 F. 15Apr.64

CORPS.

1st.—*Liverpool.*
[The 13th, 48th, 54th and 82nd Lancashire Rif. Vol. Corps have been attached to this Corps.]

Hon. Colonel.
Rt. Hon. E. G. *Earl of* Derby, *K.G.* 10Sept.61

Lieut. Colonel.
John H. Chambers, Maj. 6 R. Lanc. Mil. 20Dec.[illegible]

Major.
Nath. Geo. P. Bousfield 30May[illegible]

Captains.
Geo. H. Robertson 11Feb[illegible]
Chas. John Brady 16Feb[illegible]
Geo. Turner 20Sept[illegible]
Richard F. Steble 8Jan[illegible]
Wm. Allender 12Sept[illegible]
Francis Anderson 24Sept[illegible]
Wm. A. Cookson 9Mar[illegible]
* * *

Lieutenants.
Wm. C. Deeley 27June[illegible]
Frederick Witter 22Nov[illegible]
Richard Anderton 2[illegible]Feb[illegible]
J. B. Wallace 15July[illegible]
Edward Harpin 16Nov[illegible]
Richard J. Nodder 27Apr[illegible]
Thos. Taylor 9Mar[illegible]
Thos. S. Powell 7Jan[illegible]
Peter de E. Collin 24Aug[illegible]
*

Ensigns.
Jas. Atkinson 17Jan[illegible]
Geo. L. Blundell 28Sept[illegible]
Chas. I. Westley 9Dec[illegible]
Thos. B. Troughton, jun. 14Dec[illegible]
Geo. Mitchell 7Jan[illegible]
Richd. Brooks 13Jan[illegible]
Edm. H. Gibbs 16Aug[illegible]
* * *

Adjutant.
Rich. Holden, *capt., late* 49 F. 17Sept.61

Hon. Qua. Mast.
John Pilkington 21Nov.[illegible]

Hon. Assist. Qua. Mast.
Horatio Gambell 23Nov.[illegible]

Surgeon.
Jas. Anderson 12June[illegible]

Digitized by Google

Assist. Surgs.
Podmore W. Jones, *M.D.* 1Sept.62
Jas. Steele 28July64

Hon. A. Surg.
Jas. W. Cavanagh 28July64

Hon. Chaplain.
Rev. John S. Howson, *D.D.* 2June65

Hon. Capt. of Cadet Corps.
Arthur D. Carlisle 13Apr.65

2nd.—*Blackburn.* 8 A. Bn.

Major.
Art. Ingram Robinson 7May64

Captains.
Henry U. Hargreaves 30Aug.62
Wm. Hen. Hornby, jun. 18July63
John Dean 6Jan.64
John Fra. Sparrow 7June64
*

Lieutenants.
Wm. A. Cameron (*supern.*) 8Mar.60
Aspden P. Dickinson 31Oct.61
Rob. Parkinson 18July63
Wm. Jas. Mallett, *M.D.* 7June64
James Lund 7June64
Geo. Hargreaves 5May65

Ensigns.
Wm. Thos. Sames 31Oct.61
George Beaumont 7June64
Henry Wm. Graham 28June64
Rob. T. Saward 5May65
Peter John Coffey 17May65
*

Surg. John Witherington, *M.D.* 5Mar.63

4th.—*Rossendale.* 3 A. Bn.

Captain.
Geo. Wm. L. Schofield 27Feb.63

Lieutenant.
Thos. Mitchell 14Apr.64

Ensign.
*

Hon. Chaplain.
Rev. Robert Smith, *A.B.* 18Oct.60

5th.—*Liverpool.*

(The Liverpool Rifle Volunteer Brigade.)

[The 2nd Lanc. Lt. Horse Vol. Corps and the 42nd Lanc. Rif. Vol. Corps have been attached to this Corps. The 15th Lanc. Rif. Vol. Corps has also been temporarily attached to this Corps.]

Hon. Colonel.
Thos. S. Gladstone 10June64

Lieut. Colonel.
Robert J. Tinley 2June64

Major.
Wm. Jas. Griffith 2June64

Captains.
Chas. E. Crosbie 30May60
Wm. G. Bradley 31May60
Herb. Campbell 7Aug.62
Edw. Lawrence 7Aug.62
Richard Ferrier 13Aug.62
Wm. Cooper 1June64
Wm. Tenison Lloyd 2June64
Joseph Harrison 15July64
John Scott 23Aug.64
*

Lieutenants.
James A. Forrest 18Oct.60
Geo. Macnee (*supern.*) 12June62
Jas. Milligan, jun. 7Aug.62
Wm. Audley Jee 7Aug.62
Frederic Chas. Estill 1June64
Fra. W. J. Hurst 4July64
John Potbury 15July64
W. H. Wilson 15July64
R. E. Stewart 15July64
Geo. H. Morrison 18May65
*

Ensigns.
George Sprott 30Jan.63
Jas. S. Fairclough 7Aug.62
Wm. Digby Smith 13Aug.62
W. P. Jeffreys, jun. 4Oct.62
Thos. M. Broster 11June64
Wm. D. Wright 4July64
Knowles Cooper 15July64
Arthur H. Lewis 3Dec.64
*
*

Adjutant.
Charles Costin, *capt. late* 14 F. 7Feb.63

Surgeon.
J. Stopford Taylor, *M.D.* 3Dec.64

Assist. Surgs.
Sam. J. M'George 6Feb.65
Wm. L. Warke 6Feb.65

6th.—(1st Manchester.)
Manchester.

Hon. Colonel.
A. E. H. G. G. *Visct.* Grey de Wilton 14Oct.63

Lieut. Col.
Edward Loyd 18Sept.63

Majors.
Robert Bridgford 1July63
Walter Bousfield Westhead 11Nov.63

Captains.
John H. Ashton 8June61
Aug. Percy Earle 20July61
Herbert Philips 27Mar.62
Rich. Pape Ford 3July62
Joseph Compton, jun. 28Feb.63
Fenton Mangnall 5Mar.63
Thos. W. Nelson 11Nov.63
Alfred K. Pearce 10Mar.64
Joseph Walker, jun. 14Dec.64
Thomas Pooley 10June65
Wm. W. Clapham 10June65
James A. W. Teale 15Sept.65

Lieutenants.
William M'Connell, *supern.* 13Sept.60
Robert May 27Mar.62
Edw. Ward Dickson 20May62
Joseph Morris 3July62
Edward Thorp 28Feb.63
Joseph Snow 4Jan.64
George Harding 29Mar.64
Henry S. Orton 10June65
Wm. B. Harrison 10June65
Wm. O. Pooley 21June65
Edw. Alf. Butterfield 15Sept.65
*
*

Ensigns.
Frank Pooley 10Apr.62
Wm. Child 8July62
Sam. Kendal Knight 4Aug.62
Charles Gibbs 29Dec.63
John Edw. Brown 4Jan.64
John Heelis 29Mar.64
Jas. F. Shepley 14Apr.64
Thos. Tongue 14May64
Fred. Leicester 31May64
Isaac W. Petty 10June65
John Waterhouse 21June65
*

Adj. Wm. Hartshorn, *late* Capt. h.p. Unatt. 21Dec.60
Hon. Quar. Mast. Edw. J. B. Jellicorse 16Apr.64
Surg. Rob. Manners Mann 20July61
A.S. John Rains, *M.D.* 4Apr.63
Jas. B. Bindloss 10June65

7th.—*Accrington.* 3 A. Bn.

Captain.
Henry Bannister 26Jan.63

Lieutenant.
Henry Macaulay 2Dec.63

Ensign.
Wm. Hesketh 2Dec.63

Hon. Chaplain.
Rev. Robert R. Featherston, *B.A.* 23July60

Hon. A. Surg.
John M. Gillespie, *M.D.* 3Nov.60

8th.—*Bury.*

[The 21st Lanc. Rif. Vol. Corps has been attached to this Corps.]

Lieut. Col.
John Hutchinson 27Feb.63

Major.
Wm. Hardman Price 29Oct.63

Captains.
Oliver O. Walker, jun. 22Aug.60
Robert Kershaw, *late* Capt. 4 Lanc. Mil. 22Aug.60
John James Mellor 22Aug.60
Chas. Walker 23Sept.63
William Harper 23Sept.63
Richard Kay 29Oct.63

Lieutenants.
Samuel Kershaw 22Aug.60
John R. Hutchinson 24June63
Edward Bland 23Sept.63
William Hartley 29Oct.63
Edmund A. Grundy 29Oct.63
Samuel Walker 21Mar.65

Ensigns.
Thomas Kay 24Apr.63
Wm. Ormerod Walker 2Apr.64
Wm. P. Woodcock, jun. 23Aug.64
Thos. B. Hartley 18Sept.65
* *

Adj. Edw. Lovelock 8May61
Surg. T. B. Bott, *M.D.* 24June63
*A. Surg.**
Hon. Chapl. Rev. Edw. Jas. G. Hornby, *M.A.* 28Jan.61

9th.—*Warrington.* 9 A. Bn.

Major.
Jas. Fenton Greenall 13May61

Captains.
John R. Pickmere, jun. 13May61
Gilbert Greenall, jun. 13May61
Charles H. Cartwright 13May61
Sylvanus Reynolds 31May62
Thos. Litton 18Sept.65

Digitized by Google

Lieutenants.
John White 4July64
Sam. Peter Edelsten 14Aug.65
Edward Bolton 18Sept.65
* *

Ensigns.
Edw. Thos. Pemberton 3Aug.64
Robert Pierpoint 3Aug.64
William P. Ellis 26May65
Thos. J. Cartwright 16Aug.65
Wm. Robinson 16Sept.65
Surg. Peter L. Sadler 29May61
Hon. Chapl. Rev. Wm. Quekett 10Dec.60

10th.—*Lancaster.* 5 A. Bn.

Capt. Commandant.
Henry Gregson 26Apr.60

Captain.
Wm. Leeming 1Apr.63

Lieutenants.
Thos. Ransome 1Aug.64
Joseph Fenton 9Oct.65

Ensigns.
Joseph Storey 10Dec.60
Edward Clark 9Oct.65

Assist. Surg.
*

Hon. Chaplain.
Rev. Jos. Turner, *M.A.* 10Dec.60

11th (Preston).—*Preston.* 6 A. Bn.

Major.
Wm. Henry Goodair 20July61

Captains.
Geo. Eastham 16Jan.60
Jas. Catterall 29Aug.60
Thomas Goodair 3May61
Hugh Dawson 28Jan.64

Lieutenants.
Robert Clarke (*super.*) 29Aug.60
Rob. Lamb Ascroft 3May61
Richard Hunt 7Oct.63
John Jas. Myres 22June64
Thos. Wm. Ainsworth 22July65

Ensigns.
Thomas Jackson 11July63
J. J. Greaves 28Mar.65
Richard Duckett 19July65
*

Adj. (*see Staff* 6 *A. Bn.*)
Surg. Edward L. Dixon 16Oct.60
A. Surg. *
Hon. Chap. Rev. John O. Parr, *M.A.* 27Apr.60

13th.—*Southport.*

[Attached to 1 Lancashire Rifle Vol. Corps.]

Captain.
Edw. F. Hesketh 30Dec.61

Lieutenant.
John Wrigley 10Jan.65

Ensign.
Wm. Henry Walker 18July63

Hon. Chaplain.
Rev. Chas. Hesketh 30Dec.61
Hon. A. Surg.
Geo. B. Barrow, *M.D.* 30Dec.61

15th.—*Liverpool.*

[Temporarily attached to the 5th Lanc. Rif. Vol. Corps.]

Major.
Thomas Bourne 19Feb.60

Captains.
Rob. Gordon Hamilton 10Jan.60
Thos. Stanley Rogerson 8Mar.62
Alfred Middleton 3Feb.63
Fred. Wm. B. Vernon 19Oct.63
Wm. R. Willans 1Dec.64

Lieutenants.
*
*
*
* *

Ensigns.
*
* * * *

Adj. *
Surg. T. H. Willans, *late* Dublin City Mil. 10Feb.60
Hon. A. Surg.
C. D. Fitzpatrick 8May62

17th.—*Burnley.* 3 A. Bn.

Captains.
*
*

Lieutenants.
Chas. Sutcliffe 21Jan.64
Edw. Sutcliffe 23Jan.64

Ensigns.
Rob. Harrison 23Jan.64
Wm. Smith 23Jan.64

A. Surg. *
Hon. Chap. Rev. Arthur Parker Townley 15Mar.60

21st.—*Wigan.*

[Attached to the 8th Lancashire Rifle Vol. Corps.]

Capt. Commandant.
Nathaniel Eckersley 31Jan.60

Captain.
Thos. Marshall 25June64

Lieutenants.
Lever Rob. Rowbottom 20Nov.62
Maskell Wm. Peace, *late* Ens. 26 Lanc. R. V. C. 25June64

Ensigns.
Richard A. Fiarington 20Aug.62
Henry Ackerley 20Nov.62

A. Surg. T. Josh. Heaton 17Jan.60

23rd.—*Ashton-under-Lyne.* 7 A. Bn.

Major.
*

Captains.
Thomas M. Clementson 17Nov.60
James H. Garforth 28Mar.61
Henry Hall 27Mar.62
Edward Clementson 4July63

Lieutenants.
Wm. Greenall, jun. (*supern.*) 1Mar.61
John Art. Smith 4July63
Alfred Lees 4July63
Thos. Wm. Ousey 4July63
John Eaton 3May65

Ensigns.
Reginald Whittaker 22Apr.64
Jas. Collier Harrop 23Apr.64
Nathaniel Lawton 3May65
*

Surgeon.
W. Gardiner, *M.D.* 17Nov.[illegible]

Hon. Chaplain.
Rev. Thos. Radley 3[illegible]

24th.—*Rochdale.*

Major.
Henry Fishwick 2Sept.[illegible]

Captains.
Theodore R. Philippi 23Nov.[illegible]
James Fenton 16Oct.[illegible]
Henry H. Howorth 16Jan.64
James Schofield 27May65

Lieutenants.
Edw. Alford Clegg 19Dec.61
Robert Healey 25Feb.63
Ayshford Chadwick 17Dec.63
Abraham Brierley 7[illegible]

Ensigns.
Jas. Henry Schofield 7[illegible]
* * *

Adjutant.
Henry P. Elrington, *capt.* 12[illegible]

Surgeon.
Wm. P. Wood 27Sept.[illegible]

Hon. Chaplain.
Rev. J. E. N. Molesworth, *D.D.*

27th.—*Bolton.*

[The 82nd Lanc. Rif. Vol. Corps has been attached to this Corps.

Lieut. Col.
William Gray, Capt. 4 R. Lanc. Mil. 1Jan.[illegible]

Majors.
Thos. R. Bridson, Capt. 7 R. Lanc. Mil. 27Feb.[illegible]
Arthur Bailey 11Nov.[illegible]

Captains.
Edw. S. Kearsley 25Feb.[illegible]
William Barton Whittam 9Apr.[illegible]
Thos. Hesketh 14Dec.[illegible]
Jas. Cross Ormrod 16Jan.[illegible]
George Fell 16Jan.[illegible]
Wm. Wallwork 16Jan.[illegible]
Jas. Watkins 11Nov.[illegible]
Jas. Broughton Edge 11May[illegible]

Lieutenants.
Joseph Whittam, jun. 9Apr.[illegible]
Arthur Greg, *supern.* 22June[illegible]
Thos. Hesketh Higson 14Dec.[illegible]
Chas. H. Bayley (*supern.*) 17Jan.[illegible]
Jas. Hesketh 15Apr.[illegible]
Jas. Percival Cross 11Nov.[illegible]
Richard K. Bayley 12June[illegible]
Henry Wolfenden 12June[illegible]
* *

Ensigns.
Thos. Fred. Wallwork 16Jan.[illegible]
John Hardman 16Jan.[illegible]
Andrew Knowles 15Apr.[illegible]
Wm. Hesketh 16Nov.[illegible]
John Caldwell 12June[illegible]
* *

Adj. Edward Lyttelton Frances, *capt., late* Capt. Worcester Mil. 5Mar.[illegible]
Surg. Rob. Settle, *M.D.* 4July[illegible]
A.S. Fred. B. Mallett, *M.D.* 17Nov.[illegible]
*

Hon. Chap. Rev. Henry Powell 22Jan.[illegible]

Digitized by Google

29th.—*Lytham.* 3 A. Bn.

Captain.
Thos. Hen. Clifton 8Nov.64

Lieutenant.
Wm. H. Hincksman 27Mar.61

Ensign.
Siegfried Wartenberg 14July63

Hon. Chaplain.
Rev. Rich. B. Robinson, *M.A.* 23Mar.60

Hon. A. Surg.
Luke Fisher, *M.D.* 11Jan.65

31st.—*Oldham.* 7 A. Bn.

Major.
John Geo. Blackburne 13Dec.62

Captains.
Thomas E. Lees 29Oct.60
Abram Crompton 13Dec.62
James F. Tweedale 11Dec.63
Alfred Clegg 11Dec.63

Lieutenants.
Henry Wrigley 11Dec.63
John Wm. Blackburne 11Dec.63
John Redfern 11Dec.63
John Bamford 3May65

Ensigns.
*
*
*
*

Surgeon.
Henry Hallyard 13Dec.62

Hon. Chaplain.
Rev. Wm. Walters, *M.A.* 3May65

33rd.—(2nd Manchester.)—*Ardwick.*

Hon. Colonel.
James Henry Deakin 9Feb.64

Lieut. Col. Commandant.
Jas. H. Cunliffe 16Apr.62

Lieut. Colonel.
Wm. Willmott Mawson 9Feb.64

Majors.
Samuel Scott 4Feb.63
John Porteus 9Feb.64

Captains.
Julius Kiziaff 15Mar.60
Wheatley Kirk 6Sept.60
George Beattie 13Dec.60
Edm. Chas. Buxton 9May61
John A. Lathbury 7Dec.61
Chas. L. Schwabe 29May62
Walter Beaumont 29May62
Joseph Deakin 4July62
Wm. D. L'Estrange 4Feb.63
C. Pigot-Davies 4Feb.63
Harry Statham 4July63
John Hen. Jackson 26Nov.63
Edw. Jackson 5Mar.64
Fra. M. Jackson 13Feb.65

Lieutenants.
Joseph M. Orrell 5May60
Jas. Frost Furnis 10May60
Robert P. Denham 27Mar.61
Chas. Kearsley 29May62
Joseph Howard 4Feb.63
Thos. Wm. Robson 16Apr.63
Alf. Jackson 26Nov.63
Thos. L. Cunliffe 26Nov.63
Fred. W. Warren 25Jan.65
Rob. W. Collin 25Jan.65
*
*
*
*

Ensigns.
Anthony Frith 9Sept.63
Henry J. Cunliffe 26Jan.65
John Bridge 26Jan.65
Robert Milner 16Mar.65
Edw. S. Butterworth 16Mar.65
James Crompton 11Apr.65
*
*
*
*
*
*
*

Adjutant.
Wm. Bolton, *capt. late* Lieut. & Adj. 58 F. 6Feb.61

Surgeon.
John M. Kirkman 7Mar.60

Assist. Surgeons.
John Armstrong 10Apr.62
Henry Swift 20Aug.62

Hon. Chaplain.
Rev. Canon Gibson, *M.A.* 6Sept.60

Hon. Assist. Surg.
Wm. C. Matthews 18Mar.64

37a.—*Ulverston.* 5 A. Bn.

Captain.
Myles Kennedy 20June63

Lieutenant.
Alex. Brogden 12June61

Ensign.
Stephen Hart Jackson 30Dec.61

37b.—*Barrow.* 5 A. Bn.

Captain.
James Ramsden 28Feb.60

Lieutenant.
Rob. Hannay, jun. 17Apr.61

Ensign.
Josiah T. Smith 17Apr.61

37c.—*Hawkshead.* 5 A. Bn.

Captain.
Wm. Alcock Beck 29Feb.60

Lieutenant.
Wm. H. Heelis 29Feb.60

Ensign.
Henry T. Whittaker 29Feb.60

40th (3rd Manchester).—*Manchester.*

Lieut. Col.
Hon. A. Egerton 16May60

Majors.
Edw. Ross 17Dec.63
James Clark 9Aug.65

Captains.
Isaac Hall 15Aug.60
Alfred Knowles 16Sept.60
Rob. M'D. Smith 18Mar.61
Chas. Durham 7Jan.62
John Wm. Maclure 11Feb.62
Sam. Booth 25Feb.63
Robert Williams 22Jan.64
Henry Turner 9Feb.65
Thos. T. Crompton 7June65
*

Lieutenants.
John Hillkirk 29Feb.60
Henry Carrigx 22Apr.61
Alfred Binyon 27Feb.63
John H. M. Good 29Apr.63
Henry Buckley 25Aug.63
Richard Shaw 24Dec.63
John Shaw 22Jan.64
Horatio Nelson Tarr 6Feb.64
Samuel Moore 9Mar.64
Geo. Sept. Hughes 14Feb.65

Ensigns.
Rob. Edw. Johnson 1Nov.62
Alfred Lathbury 27Feb.63
James Boardman 1Mar.64
Thos. Oxley 22Dec.64
Jas. Renshaw, jun. 7Feb.65
Thos. Kearney 11Feb.65
John R. Hillkirk 17Mar.65
Wm. Henry Fletcher 11Apr.65
John S. Cunliffe 3June65
*

Adj. Henry W. Heaton, *Capt. late* 14 F. 18Dec.60
Surg. J. D. Ward, *M.D.* 27Apr.63
A.S. Thos. N. Dean 3Aug.61
*

42nd.—*Childwall.*

[Attached to the 5th Lanc. Rif. Vol. Corps.]

Capt. Commandant.
Sam. R. Graves 3Mar.60

Captain.
Harold Cunningham 18Jan.64

Lieutenants.
Hen. C. Lucy 14Dec.60
Wm. Murray 15Feb.64

Ensigns.
Wm. V. Kearne 15Feb.64
Ernest de Steiger 16Feb.64

*A.Surg.**
Hon. Chapl. Rev. Thomas Chambers, *M.A.* 3Aug.60

44th.—*Longton.* 6 A. Bn.

Captain.
John M'Kean 3Aug.65

Lieutenant.
Thos. Barton Pye 16Aug.65

Ensign.
*

Hon. Chaplain.
Rev. Lawrence Preston, *M.A.* 24Jan.62

46th.—*Swinton.* 4 A. Bn.

Captains.
Jonathan Waddington 30May63
Thos. Beckton 26Nov.63

Lieutenants.
Henry Payne 1June63
Herbert Fletcher 3Dec.63

Ensigns.
Henry Hilton 2July63
*

A. Surg.
*

Digitized by Google

47th.—*St. Helens.*

Lieut. Col.
David Gamble 5July60

Majors.
Jas. Cross 3May61
John Crossley 29Oct.63

Captains.
Wm. Pilkington, jun. 4Apr.60
William Blinkhorn, jun. 10Oct.60
Edw. Bramwell 3May61
Wm. Whitley 7Aug.61
Peers Naylor 29Dec.63
Richard Pilkington 19July65
Chas. Art. Hardwick 27July65
Thomas Windus 20Sept.65

Lieutenants.
William Rigby 16Oct.60
Alfred Dean 3May61
Art. Sinclair (*supern.*) 29Nov.61
John M. Wilson 17Feb.62
John Slaney White 29Dec.63
Abraham Hartley 5Apr.64
John Houghton 11May65
*
*

Ensigns.
George Parr 16Oct.60
Job Henry Lyon 17Feb.62
Peter Morris 10Mar.62
Fred. Wm. Wignall 5Apr.62
James Tickle 5Apr.62
James Shuttleworth 29Dec.63
James R. Willacy 16Feb.64
Jas. W. M'Tear 11May65

Adj. John G. S. Willcocks, *capt. late* Lt. 3 West York Mil. 3Nov.60
Hon. Qua. Mast. Alfred Booth 19Mar.64
Surg. Robert M'Nicoll 5July60
A. Surg. *

48th.—*Prescot.*

[Attached to 1st Lancashire Rifle Vol. Corps.]

Captain.
Walter Wren Driffield 15Mar.60

Lieutenant.
John Twist 4Jan.61

Ensign.
John Preston 4Nov.63

Hon. Chaplain.
Rev. Lewis W. Sampson, *M.A.* 25July60

Hon. Assist. Surg.
Sam. Morris 7July64

49th.—*Newton-le-Willows.* 9 A. Bn.

Captain.
Jos. Hornby Birley 3Mar.60

Lieutenant.
Julius Cæsar J. Bailey 3Mar.60

Ensign.
John Hope Clarke 25Sept.65

Hon. Assist. Surg.
John W. Watkins, *M.D.* 23July60

Hon. Chaplain.
Rev. S. B. Baird 13Mar.61

51st.—*Liverpool.*

Major.
*

Captains.
Samuel W. Lavender 7May60
Thos. Feild 15Dec.64
*
*

Lieutenants.
Wm. B. M'Allister (*supern.*) 29Oct.61
Benj. Jefferis 4Aug.63
Jas. M'D. Bell 12Aug.65
* * *

Ensigns.
Stanley Banning 12Aug.65
*
* * *
Adj. J. F. Whitmore Mullen, *capt.* 23Aug.61
Surg. Alfred Whittle 7Mar.65
*A.S.**

52nd.—*Dalton.* 5 A. Bn.

Captain.
Henry Wm. Schneider 17Apr.61

Lieutenant.
Edward Wadham 13Apr.65

Ensign.
Wm. Butler 6July60

53rd.—*Cartmel.* 5 A. Bn.

Captain.
Herbert Halstead 26Nov.63

Lieutenant.
Piers F. Legh 26Nov.63

Ensign.
John Daye Barker 17Feb.62

54th.—*Ormskirk.*

[Attached to 1st Lancashire Rifle Vol. Corps.]

Captain.
Jas. Bankes Walthew 17June64

Lieutenant.
Edward Sudbury 11June64

Ensign.
*

Hon. Chaplain.
Rev. Joseph Bush, *M.A.* 10May60

Hon. Assist. Surg.
Charles Palmer, *M.D.* 10May60

55th.—*Leigh.* 4 A. Bn.

Captain.
Geo. E. Jee 19June60

Lieutenant.
Henry Kirkpatrick 19June60

Ensign.
John Jones 23Dec.64

Hon. Chaplain.
Rev. James Irvine, *M.A.* *late* 92 F. 2May60

Hon. Assist. Surg.
Geo. H. Evans 2May60

56th.—*Salford.*

Lieut. Colonel.
Thomas Heywood 10Jan.65

Major.
Robert H. Barrett 10Jan.65

Captains.
John Makin 15Apr.62
Arthur Heelis 10Sept.63
Llewellyn Makin 19May64
Wm. Dabbe 19May64
Robert Fenton 10Jan.65
*

Lieutenants.
Wm. Sharratt (*supern.*) 22Mar.62
John H. Lakeman 8Dec.64
Fred. Fra. Ommanney 19May64
Wm. John Bateman 19May64
Chas. P. Rees 11Jan.65
John M. Bateman 11Jan.65
Henry B. Hawxby 11Jan.65

Ensigns.
Joshua Routledge 19May64
Samuel Page 16Aug.65
*
*
* *
Adj. William H. Weston, *late* Capt. Cumb. Mil. 18Aug.59
Surg. Fred. Foulkes 9May65
A. Surg. *
Hon. Chapl. Rev. P.C. Nicholson, *B.D.* 19June60

57th.—*Ramsbottom.* 3 A. Bn.

Captain.
John Aitken 6Aug.61

Lieutenant.
James Wild 26Mar.59

Ensign.
John S. W. Grant 7Feb.62

59th.—*Leyland.* 6 A. Bn.

Captain.
Philip W. Mackarel 2Aug.59

Lieutenant.
Henry Forshaw 2Aug.59

Ensign.
*

Hon. Chaplain.
Rev. Thos. R. Baldwin, *M.A.* 19Dec.61

60th.—*Atherton.* 4 A. Bn.

Captain.
Jas. B. Knott 6Jan.63

Lieutenant.
John D. Selby 6Mar.59

Ensign.
Chas. Richards 6Jan.63

Hon. Chaplain.
Rev. Sam. Johnson, *M.A.* 26May59

Hon. Assist. Surg.
James Croston 26May59

61st.—*Chorley.* 6 A. Bn.

Capt. Commandant.
Geo. H. Lightoller 6Mar.59

Captain.
Rob. Hyde Barton 26Sept.65

Lieutenants.
Clarence Brazil 27July61
John Stanton 26Feb.62

Ensigns.
Henry Martin Brazil 6Aug.61
Ishmael John Webb 3Aug.65

Assist. Surg.
Jas. M. Rigby 7July64

Hon. Chaplain.
Rev. John Stock, *M.A.* 26Nov.59

Digitized by Google

62nd.—*Clitheroe.* 8 A. Bn.

Captain.

Fred. S. Leach 25Feb.63

Lieutenant.

Felix Wm. Grimshaw 16May61

Ensign.

Wm. Arch. Dewhurst 16May61

Hon. A. Surg. Walter Scott 24May60

64th (Liverpool Irish).—*Liverpool.*

Lieut. Colonel.

Peter S. Bidwill 17Sept.63

Major.

*

Captains.

Edmond J. Hore 20June63
Wm. Powell 22July63
John Fred. O'Donnell 17Sept.63
Chas. Edw. Bretherton 23Oct.63
Geo. X. Segar 14Dec.64
James P. Aspinall 8Sept.65

Lieutenants.

Fra. John Hore 21Apr.65
Leycester H. Greaves 21Apr.65
Wm. Walker 28June65
Patrick V. Hawney 28June65
*
*

Ensigns.

* * * * * *

Adj. G. Hudson Greaves 11Sept.63
Hon Q.M. Thos. Woods 28June65
Hon. As.Q.M. Lawrence Grannell 28June65
Surg. Dan. W. Parsons 20June63
A. Surg. J. Finegan, *M.D.* 8Dec.64
Hon. Chapl. Rev. Jas. Nugent 11Dec.63
Hon. A. Surg. Art. Samuels, *M.D.* 8Dec.64

65th.—*Rossall.* 5 A. Bn.

Captains.

Charles Clarke 13July64
James Bartlett 29Mar.65

Lieutenants.

Arthur Evans 29Mar.65
Arthur Cockshott 29Mar.65

Ensigns.

Chas. P. Roberts 29Mar.65
*

Assist. Surg.

Keats R. Risk, *M.D.*, *late* R.N. 29Jan.64

Hon. Chaplain.

Rev. S. Phillips, *M.A.* 27Apr.60

67th.—*Worsley.* 4 A. Bn.

Captain.

John N. K. Grover 15May63

Lieutenant.

Wm. Innes Beechey 26Feb.64

Ensign.

John Spencer 3Nov.64

Hon. Assist. Surg.

Francis Hepworth 30June60

76th.—*Farnworth.* 4 A. Bn.

Captain.

Alfred Topp 5Jan.65

Lieutenant.

Geo. Galloway 5Jan.65

Ensign.

*

80th (Liverpool Press Guard).—*Liverpool.*

Lieut. Colonel.

George M'Corquodale 21Jan.61

Major.

George Philip, jun. 8Jan.61

Captains.

Rob. Bruce Cummins 2Jan.61
Edw. Harbord 3Feb.62
Wm. Lown Crosby 5July62
John Wm. Garrett 4Dec.62
Edward Johnson 25Feb.63
Arthur Lewis 24Apr.63
Hugh M'Corquodale 18Apr.64
John Howden 20Oct.64
Thos. Moore 20Oct.64

Lieutenants.

John Sofiano 9Oct.62
Alf. Wm. Foxwill 24Apr.63
Henry Wm. Pearson 1Aug.63
John Edwards 18Apr.64
Lutwidge A. Scott 17Dec.64
John M'Kiernan 11Apr.65
*
*
*

Ensigns.

George Hilton 9June60
Charles Allcot Whitney 8Jan.61
Wm. Barker 30Nov.63
*
*
* * * *

Adj. Anthony Delacombe Bell 12Dec.61
Surg. Alfred Stephens 2July61
A. Surg. Fra. Jas. Bailey 7Apr.62
*
Hon. Chapl. Rev. Aug. Campbell, *M.A.* 13Apr.61

81st.—*Withnell.* 8 A. Bn.

Captain.

John A. Parke 25Mar.63

Lieutenant.

George Hoult 25Mar.63

Ensign.

Lawrence Anyon 25Mar.63

Hon. A. Surg.

Edward Jackson 28July64

82nd.—*Hindley.*

[Attached to 27th Lancashire Rifle Vol. Corps.]

Captain.

*

Lieutenant.

*

Ensign.

Thos. Southworth 14June61

Hon. Assist. Surg.

Jephtha T. Hussey 14June61

83rd.—*Knowsley.*

[Attached to 1st Lancashire Rifle Vol. Corps.]

Captain.

H. R. Whistler 11Feb.61

Lieutenant.

W. Moult, jun. 11Feb.61

Ensign.

*

Hon. Chaplain.

Rev. E. Marston, *M.A.* 24May61

84th.—*Padiham.* 3 A. Bn.

Captain.

Art. Gustav Dugdale 16Dec.63

Lieutenant.

*

Ensign.

Henry Watson 20Feb.64

Hon. A. Surg.

John G. Booth 15May61

88th.—*Haslingden.* 3 A. Bn.

Captain.

Abra. Haworth 2Dec.63

Lieutenant.

*

Ensign.

Hon. A. Surg.

Jas. Parker 6Apr.63

Leicestershire. [31.]

ADMINISTRATIVE BATTALION.

1. *Leicester.*

Comprising 1st, 2nd, 3rd, 4th, 5th, 6th, 7th, 8th, 9th and 10th Corps.

Lieut. Colonel.

Henry St. John Halford 27Oct.62

Majors.

Edw. H. M. Clarke 18Feb.63
Robert Brewin 24Nov.63

Adjutant.

Rob. Murphy Nicolls, *capt., late* Capt. 65 F. 4Jan.61

Surgeon.

Frank Fullagar 28Aug.60

CORPS.

1st.—*Leicester.* 1 A. Bn.

Captain.

Thos. Berridge 15Sept.64

Lieutenants.

Wm. Bowmar (*supern.*) 13Apr.61
Jas. J. Gibson 15Sept.64

Ensign.

John S. Lee 15Sept.64

2nd.—*Belvoir.* 1 A. Bn.

Captain.

Geo. Storer 25Mar.61

Lieutenant.

Geo. Gillett 25Mar.61

Ensign.

Fred. Sloane Stanley 25Mar.61

Digitized by Google

3rd.—*Melton Mowbray.* 1 A. Bn.

Captain.
Fred. J. Oldham 17Apr.63

Lieutenant.
Wm. Adcock 17Apr.63

Ensign.
*

Hon. A. Surg.
Nath. Whitchurch 2Mar.60

4th.—*Leicester.* 1 A. Bn.

Captains.
George Bankart 20July60
William Millican 24Nov.63

Lieutenants.
Wm. Billings 24Nov.63
Geo. H. Hodges 25Nov.63

Ensigns.
John E. Bankart 25Nov.63
John Edw. Sarson 24Feb.64

A. Surg. Edw. R. Denton 24Feb.64

5th.—*Leicester.* 1 A. Bn.

Captain.
Robert Brewin 3Mar.60

Lieutenant.
Chas. S. Smith 11July62

Ensign.
Joseph Goddard 26Mar.64

6th.—*Loughborough.* 1 A. Bn.

Captain.
*

Lieutenant.
Isaac B. Dobell 15May63

Ensign.
Henry Deane 13Aug.63

Hon. A. Surg.
William G. Palmer 1Aug.60

7th.—*Lutterworth.* 1 A. Bn.

Lieutenant.
Henry M. Campbell 17Sept.61

Ensign.
John B. C. Fox 4July63

Hon. A. Surg.
Charles Bond, *M.D.* 30Nov.60

8th.—*Ashby-de-la-Zouch.* 1 A. Bn.

Captain.
The Most Noble H. W. C. P. *Marq. of* Hastings 17Mar.63

Lieutenant.
Henry E. Smith 16Sept.60

Ensign.
Geo. F. Brown 24Sept.61

Hon. Chaplain.
Rev. John Denton 16Sept.60

Hon. A. Surg.
Perry Dicken 16Sept.60

9th.—*Leicester.* 1 A. Bn.

Captain.
George Clarke Bellairs 24Dec.60

Lieutenant.
Thos. Dennis Paul 18Jan.64

Ensign.
Wm. E. Buck 11July65

10th.—*Hinckley.* 1 A. Bn.

Lieutenant.
James H. Ward 27Nov.60

Ensign.
*

Hon. Chaplain.
Rev. Wm. Skirrow, *M.A.* 19Jan.61

Hon. A. Surg.
Thos. Samuel Cotterell 19Jan.61

Lincolnshire. [42.]

ADMINISTRATIVE BATTALIONS

1. *Lincoln.*

Comprising 1st, 2nd, 6th, 7th, 9th, 11th, 12th, 19th and 20th Corps.

Lieut. Colonel.
Weston C. Amcotts 20June63

Major.
Wm. Hen. Smyth 7July63

Adjutant.
John Golden, *capt. late* Maj. R. North Linc. Mil. 20July60

Surgeon.
Francis D. Walsh 24May60

Assist. Surgeon.
Samuel Trought 28Aug.60

Hon. Chaplain.
Rev. Edm. R. Larken 25May60

2. *Grantham.*

Comprising 3rd, 4th, 5th, 8th, 13th, 15th, 16th, 17th and 18th Corps.

Lieut. Colonel.
A. Willson 21May60

Major.
Fred. Lyon Hopkins 6July60

Adjutant.
Wm. Longstaffe, *capt. late* Capt. R. North Linc. Mil. 9Aug.60

Surgeon.
Robert Shipman 24May60

Assist. Surgeons.
John M. Heward 28Aug.60
Edwin Morris 11July62

Hon. Chaplain.
Rev. Frederick Jessen 6July60

CORPS.

1st.—*Lincoln.* 1 A. Bn.

Capt. Commandant.
John Swan 13Sept.60

Captains.
John R. H. Keyworth, *I. of M.* 27Feb.64
Henry Keyworth 23July64

Lieutenants.
Reuben Trotter 9Mar.62
John Rudgard 27Feb.64
John Geo. Williams 23July64

Ensigns.
Theodore Trotter 23Apr.63
Thomas Brook 27Feb.64
Edward Sandon 23July64

Assist. Surg.
Septimus Lowe 27Aug.60

Hon. A. Surg.
D. J. Garnham 7Apr.65

2nd.—*Louth.* 1 A. Bn.

Captains.
Sam. Robson, jun. 18July60

Lieutenant.
Thomas Sowerby 14Dec.61

Ensign.
Jas. G. P. Iles 28July63

Hon. Chaplain.
Rev. Albert S. Wilde 2Apr.60

Hon. A. Surg.
William Blathwayte 13Oct.60

3rd.—*Grantham.* 2 A. Bn.

Captains.
John F. Burbidge 16June64
*

Lieutenants.
*
*

Ensigns.
Edmund Turnor 28Feb.63
John G. Thompson 21Apr.64

A. Surg. Robt. Shipman 1Apr.65
Hon. Chapl. George Maddison 13Jan.64

4th.—*Boston.* 2 A. Bn.

Captain.
William Garfit 24July60

Lieutenant.
Wm. Gee 15Apr.63

Ensign.
Christopher Yeatman 15Apr.63

Hon. A. Surg.
Jas. Edw. Tuxford, jun. 28Mar.60

5th.—*Stamford.* 2 A. Bn.

Captain.
John H. L. Wingfield 16Oct.61

Lieutenant.
Joseph Phillips 6Sept.60

Ensign.
Spencer Pratt 6Sept.60

Hon. Chaplain.
Rev. Chas. Newnham 28Apr.63

Hon. A. Surg.
Wm. Newman, *M.D.* 28Apr.63

Digitized by Google

6th.—*Great Grimsby.* 1 A. Bn.

Captain.
Peter K. Seddon 12Oct.63

Lieutenant.
Wm. Hen. Coates 7June64

Ensign.
John Cordeaux 7June64

Hon. Chaplain.
Rev. Robert Ainslie 1May60

Hon. A. Surg.
Chas. B. Moody 29Mar.60

7th.—*Spilsby.* 1 A. Bn.

Captain.
John W. Preston 5Apr.64

Lieutenant.
Geo. Walker 6Apr.64

Ensign.
Robt. Mackinder 6Apr.64

Hon. A. Surg.
John W. Walker 17Mar.60

Hon. Chaplain.
Rev. Wm. V. Turner 17Mar.60

8th.—*Sleaford.* 2 A. Bn.

Captain.
Henry Peacock 25June60

Lieutenant.
Henry Peake 31July60

Ensign.
Bruce Tomlinson 6Mar.60

Hon. A. Surg.
John H. Bissill 6Mar.60

Hon. Chaplain.
Rev. Rich. Yerburg 6Mar.60

9th.—*Horncastle.* 1 A. Bn.

Captain.
Henry F. Conington 22Mar.60

Lieutenant.
Rob. Armstrong 26Apr.65

Ensign.
Hugh George 27Apr.65

Hon. A. Surg.
Barnard J. Boulton 22Mar.60

Hon. Chaplain.
Rev. Samuel Lodge 22Mar.60

11th.—*Alford.* 1 A. Bn.

Captain.
John Higgins, jun. 21May61

Lieutenant.
Lister Wilson 21May61

Ensign.
Geo. Cartwright 21May61

Hon. A. Surg.
Thos. Handsley 16July62

Hon. Chaplain.
Rev. Geo. Urquhart 16June63

12th.—*Barton-upon-Humber.* 1 A. Bn.

Captain.
George C. Uppleby 4Dec.60

Lieutenant.
John Stephenson 4Dec.60

Ensign.
Henry E. Mason 4Dec.60

Hon. A. Surg.
William Wilkinson 30Apr.60

13th.—*Spalding.* 2 A. Bn.

Captain.
Fra. Tho. Selby 8June63

Lieutenant.
Ashley Maples 9June63

Ensign.
Joseph H. Bugg 9June63

Hon. A. Surg.
Ancell Ball, *M.D.* 28Feb.60

Hon. Chaplain.
Rev. W. Moore, *D.D.* 27Sept.60

15th.—*Bourne.* 2 A. Bn.

Captain.
Wm. Parker, jun. 19May62

Lieutenant.
John Thos. Pawlett 2Jan.62

Ensign.
Alf. W. Cooper 13June65

Hon. Chaplain.
Rev. J. Dodsworth 28Apr.60

Hon. A. Surg.
Henry Lambden 9July63

16th.—*Holbeach.* 2 A. Bn.

Captain.
Edward Geo. Ayliff 21June64

Lieutenant.
Alfred Clark 22June64

Ensign.
John Bradfield 1July64

Hon. Chaplain.
Rev. John F. Francklin 28Mar.60

17th.—*Donington.* 2 A. Bn.

Captain.
Rich. G. Calthrop 17Mar.60

Lieutenant.
John Holland 17Mar.60

Ensign.
George Caswell 17Mar.60

Hon. A. Surg.
Henry Morris 17Mar.60

Hon. Chaplain.
Rev. John Topham 17Mar.60

18th.—*Folkingham.* 2 A. Bn.

Captain.
Henry Smith 13Mar.60

Lieutenant.
Wm. Emerson Chapman 13Mar.60

Ensign.
Tom Casswell 6Apr.64

Hon. A. Surg.
William Towne 26Apr.60

Hon. Chaplain.
Rev. Geo. Carter 20Apr.63

19th.—*Gainsborough.* 1 A. Bn.

Captain.
Thomas H. Oldman 3Feb.65

Lieutenant.
Fra. Gamble 4Feb.65

Ensign.
Sam. Kelsey, jun. 4Feb.65

Hon. Chaplain.
Rev. Jacob Clements 10July60

Hon. Assist. Surg.
Abbinue Fairchild 10July60

20th.—*Market Raisen.* 1 A. Bn.

Captain.
Douglas Stockdale 8May65

Lieutenant.
Edward Brice 9May65

Ensign.
Wm. Twigg 12Apr.65

Hon. Chaplain.
Rev. George S. Scobell 6Sept.60

Hon. Assist. Surg.
Henry E. Turnour 6Sept.60

Linlithgowshire. [82.]

ADMINISTRATIVE BATTALION.

1. *Linlithgow.*

Comprising 1st, 2nd, 3rd and 4th Corps.

Major.
R. H. J. Stewart 21Oct.62

Adjutant.
Rodolph D'A. Willis 9Sept.64

Surgeon.
Andrew Gilmour 7Jan.63

CORPS.

1st.—*Linlithgow.* 1 A. Bn.

Captain.
Adam Dawson 5Jan.63

Lieutenant.
John Hardy 5Jan.63

Ensign.

Hon. A. Surg.
Rob. Spence, *M.D.* 11July63

2nd.—*Boness.* 1 A. Bn.

Captain.
John Begg 6Oct.64

Lieutenant.
Wm. Johnston 6Oct.64

Ensign.
Adam B. Dorward 6Oct.64

Hon. A. Surg.
William Murray 10May60

Digitized by Google

3rd.—*Torphichen.* 1 A. Bn.

Captain.

Andrew Gillon 25Apr.60

Lieutenant.

*

Ensign.

John Alexander 22Sept.64

Hon. A. Surg.

James Longmuir 10May60

4th.—*Bathgate.* 1 A. Bn.

Captain.

David Watson 18Oct.65

Lieutenant.

Alex. Birnie 18Oct.65

Ensign.

*

London. [49.]

1st (City of London Rifle Volunteer Brigade).—

17, *Finsbury Place South.*

Honorary Colonel.

His Royal Highness George W. F. C. *Duke of* Cambridge, *K.G., K.P., G.C.B., G.C.M.G.*, Col. Gren.Gds., Field Mar. *s.* 24Feb.60

Lieut. Col. Commandant.

George Warde, *late* Capt. 51 F. 16Apr.62

Lieutenant Colonel.

*

Majors.

William A. Rose 8Aug.60

John Ellerton Pawson 27Apr.64

Captains.

Henry R. Poole, *late* Anglesey Mil. 14Dec.59

Thomas D. Sewell 5Nov.60

Frederick G. Finch 5Nov.60

George Dollond 5Nov.60

William Hopkinson 5Nov.60

William Maclachlan 5Nov.60

William Haywood 5Nov.60

Robert Pinkney 26Apr.61

James A. Carson 18Nov.63

Charles M. Frodsham 18Nov.63

Wm. A. Ogg 16Dec.63

Thomas D. Dighton 18May64

Edmund P. Rowsell 20Sept.65

George Webb 20Sept.65

Fra. G. Goodliffe 20Sept.65

*

Lieutenants.

Reginald Hanson 5Nov.60

Henry F. Vallance 5Nov.60

Arthur Dodd 16Apr.62

Albert Jourdain 16Apr.62

Thomas Blanford 16Apr.62

Alfred Clearson (*supern.*) 17Sept.62

William Clode 18Nov.63

Wm. Senior Dean 20Sept.64

Christopher Lethbridge 20Sept.65

James Chas. Rogers 20Sept.65

James Miller 20Sept.65

Francis Cotton 20Sept.65

Abr. Rhodes 20Sept.65

*

*

*

*

Ensigns.

John W. Barton 5Nov.60

Charles Allen 5Nov.60

Arthur Wm. Marriott 16Apr.62

Thos. J. Thomas 16Mar.64

John Jackson 20Sept.65

Edw. Chas. Perugini 20Sept.65

Henry C. Rush 20Sept.65

*

*

*

*

*

Middlesex. [2.]

ADMINISTRATIVE BATTALIONS

2. Southwood Lane, Highgate.

Comprising 3rd, 12th, 13th, 14th, 33rd and 41st Corps.

Hon. Colonel.

Rt. Hon. Sir John L. M. Lawrence, *G.C.B. K.S.I.* 15Feb.62

Lieut. Colonel.

Josiah Wilkinson 23Jan.62

Majors.

Joseph H. Warner 25Aug.64
Charles Sendey 25Aug.64

Adjutant.

Robt. W. Jones, *capt., late* Capt. 64 F. 15Aug.65

Surgeon.

Rob. Geo. Moger 15Feb.62

7th (South West Middlesex). *Whitton Park, Hounslow.*

Comprising 16th, 24th, 30th, 43rd and 44th Corps.

Lieut. Col.

Chas. Edw. Murray 16Apr.61

Majors.

Wm. Edw. Hilliard 23July61

Adjutant.

John Aug. Underwood, *capt., late* 49 Mad. Inf. 23Oct.63

Hon. Assist. Qua. Mast.

Harcourt Skrine 16June64

Surgeon.

Joseph Chapman 16June64

CORPS.

1st (Victoria).—*Kilburn.*

[The 18th Middlesex Rifle Volunteer Corps has been attached to this Corps.]

Lieut. Colonel.

Arthur, *Duke of* Wellington, *K.G.* Lt. Gen. 4Aug.53

Major.

Barclay Greenhill 6Aug.63

Captains.

Wm. Dickinson 25May60
Edwin Willmott 25Aug.63
Jas. Sanders 25Aug.63
Hector Maclean Hay 25Aug.63
Eustace Anderson 9July64
Chas. Jas. Mitchell, *late* Lieut. R. London Mil. 28July64

Lieutenants.

Jas. King Haworth 7May60
Alf. Daniel Keeson 7May60
H. Cuff Gruaz, *supern.* 19July61
Alf. S. Tomkins 7May64
*
*
*

Ensigns.

John Alex. Gavin Campbell, *late* Capt. 1 F. 7May60
John F. Filmer 7May64
Herb. Aug. Harpour 7May64
Wm. B. Scott 7May64
Stanley G. Bird 7May64
Stewart Pixley 7May64

Adi. Abraham Trew, *capt. late* Rif. Brig. 10May60
Hon. As. Q. M. Hen. Fra. Dickins 12Jan.64
Surg. Henry Chas. Stewart, *M.D.* 10Dec.63
A. Surg. Wm. Geo. Shepherd, *M.D.* 10Dec.63
Hon. Chapl. Rev. W. B. Hawkins 23May63

2nd (South Middlesex).—*Beaufort House, Walham Green.*

Lieut. Col. Commandant.

Viscount Ranelagh, *late* 7 F. 30Jan.60

Lieut. Colonel.

*

Majors.

Fra. Hen. Atherley, *late* Maj. Rif. Brig. 24May64
*

Captains.

Hon. Wm. Edw. Fitzmaurice, *late* Maj. 2 Life Gds. 15Feb.60
Wm. Henry Wylde 15Feb.60
Hugh Hammersley, *late* Lt. Uxbridge Yeom. Cav. 15Feb.60
Charles Appleyard 15Feb.60
Chas. Frederick Hawker 15Feb.60
Charles T. Murdoch, *late* Lt. Rif. Brig. 5June60
Henry E. Cartwright 19July60
Henry Langley 16Oct.60
Arthur Bromley, Capt. Notts Mil. 28Nov.60
Edward James Hawker 19July64
Henry Godwin 19July64
*
*
*
*
*

Lieutenants.

Frederick Cox 15Feb.60
Tarver Rich. Fearnside 4Mar.60
W. H. Lammin (*supern.*) 22Feb.60
G. F. Parratt (*supern.*) 22Feb.60
John G. Nicoll 20Sept.60
Hon. Robert Bourke 3Mar.60
Hon. Evelyn Ashley 28Nov.60
Herman John R. Gaskoin 12Feb.61
Geo. Chas. Silk 11May61
Thomas B. Diplock 20Feb.63
*
*
*
*
*
*
*

Ensigns.

Fred. Dawson Gilly 15Feb.60
Francis Ricardo 16Mar.60
Arthur J. Sich 20Apr.60
John Furtado 11June60
Sidney Godwin 19Dec.60
Geo. Gregory Tunks 11May61
Lambton J. H. Young 1Jan.63
William Morse 14Feb.63
*
*
*
*
*
*
*
*

Adjutants.

Spence D. Turner, *Capt.* b.p. Beng. Army 11July60
*

Surgeons.

Henry Pawle Ree 6Mar.60
*

Assist. Surgeons.

Martindale Ward 6Mar.60
W. Burke Ryan, *M.D.* 11June63

Hon. Assist. Surg.

Ashton Godwin, *M.D.* 6Mar.60

Hon. Lieut. of Cadet Corps.

Joseph Wm. Wilson 9Feb.63

3rd (Hampstead).—*Hampstead.* 2 A. Bn.

Captain Commandant.

John R. Mac Innes 6Dec.59

Lieutenants.

Geo. Holford 26June61
*

Ensigns.

Wm. Henry Miles 16Feb.61
Geo. Chater, jun. 26June61

Hon. A. Surg.

James Winter 8Sept.60

4th (West London).—111, *Regent Street, W.*

[The 1st Middlesex Light Horse Vol. Corps has been attached to this Corps.]

Lieut. Colonel.

Rt. Hon. Chas. Rob. Claude, *Baron* Truro 4Mar.61

Captains.

Wm. Jas. Holland 4Feb.63
John Fra. Woodall 4Feb.63
John Edwin Corben 1Apr.63
John D. Crace 9Aug.64
John Jackson 7Oct.65

Digitized by Google

Lieutenants.

Henry Rogers 17Feb.63
Chas. H. Woodall 24Feb.63
Benj. A. Corben 12June63
Edward Mannooch 16June64
*
Ensigns.
Henry Amery 17Feb.63
George Blair 25Feb.64
*
* *
Adjutant.
C. Jones, *late* Capt. 1 Stafford Mil. 1Dec.60
Surgeon.
*

9th (West Middlesex).—*Marylebone. Lord's Cricket Ground.*

Lieut. Colonel.

Rt. Hon. Granville Aug. Wm. *Baron* Radstock 25Apr.60
Major.
John W. Bridgman 20Dec.62
Captains.
Charles Dear 4Aug.60
Alexander Brodie 27Nov.60
John Barber 27Nov.60
Thomas M. Marshall 27Nov.60
Eric Williams 2Mar.61
Josiah Messer, jun. 20Dec.62
Robert Morris 20Jan.65
Henry Taylor 20Jan.65
Lieutenants.
Goodwin Marriner (*supern.*) 2Aug.60
Frederick Peake 27Nov.60
Francis St. Clair 2Mar.61
Stonhewer P. Freeman 26Nov.61
Sharon G. Turner 1Jan.63
Cyrus Daniell 16May63
Henry Lang 20Jan.65
Geo. Fred. Cooke 20Jan.65
Stephen Harlowe 20Jan.65
Ensigns.
James Bonnor 2Mar.61
Geo. H. Barber 29Nov.61
George Allen 20Jan.65
Geo. Henry Every 20Jan.65
Robert Garner 20Jan.65
Henry Little 10July65
*
*
Adj. George Pennymore, *capt., late* Coldst. Gds. 10May60
Surg. Thos. Wm. Nunn 3Mar.62
A. S. Thos. Carr Jackson 1Mar.62
Thos. Dane 29Nov.64
Hon. Chapl. Rev. John E. Cox, *M.A.* 20Apr.60

11th. (St. George's).—39, *Maddox Street, Regent Street.*

[The 32nd Middlesex Rif. Vol. Corps has been attached to this Corps.]

Lieut. Colonel.

Hon. Chas. Hugh Lindsay, *Lt.Col. late* Gren. Gds. 23Feb.61

Major.

G. M. Ives, *late* Colds. Gds. 19Aug.63

Captains.

Henry Browne 11June63
William Houghton 19June63
John T. Wimperis 19Aug.63
John R. Hawkins 1Sept.63
Charles N. Peal 1Sept.63
Fra. Otter Hodgkinson 2Sept.63
Lieutenants.
Adolphus Wm. Dixey (*supern.*) 16Oct.62
Reginald T. Cocks 19June63
John Wm. Holloway 19Aug.63
Thos. Banting 1Sept.63
Chas. B. Waller 1Sept.63
Wm. Benson 2Sept.63
John M. Hunt 6Jan.64
Ensigns.
Sam. G. Fry 25Nov.63
John Criddle 25Nov.63
Henry Matthews 25Nov.63
Edw. Thos. Stewart 25Nov.63
Alfred Crookes 1June64
Philip Gray 1June64
Adjutant.
John C. Tait, *capt., late* Capt. Stirling Mil. 1Mar.65
Hon. Assist. Qua. Mast.
Henry Draper 12Jan.64
Surgeon.
Nich. Hy. Stevens 28Feb.60
Assist. Surg.
Louis S. Little 8Dec.63
Hon. Chaplain.
Rev. H. Howarth, *B.D.* 29May63

12th.—*Barnet.* 2 A. Bn.

Captain.

Cha. Addington Hanbury 8Feb.62
Lieutenant.
Charles Hemery 15Feb.62
Ensign.
Fra. Hen. Huntington 21Mar.61

13th.—*Hornsey.* 2 A. Bn.

Captain.

Joseph H. Warner 2Nov.59
Lieutenant.
John M. Fletcher 5Jan.61
Ensign.
Hen. F. Church 5Jan.61

14th.—*Highgate.* 2 A. Bn.

Captain.

Benj. G. Lake 5Dec.64
Lieutenants.
Fred. G. Lloyd 5Dec.64
Wm. C. A. Rœttger 5Dec.64
Ensigns.
Edw. Aug. Gruning 2May65
*
A. Surg. Wm. P. Rawlins 1Sept.63
Hon. Chap. Rev. C. B. Dalton 22Jan.61

15th (London Scottish).—10, *Adelphi Terrace.*

Hon. Col'onel.

Sir Jas. Hope Grant, *G.C.B.* Lt. Gen. 9Nov.64
Lieut. Col.
Lord Elcho 30Jan.60
Majors.
Sir David Baird, *Bart.* 19June60
*
Captains.
George Mackenzie 7Nov.59
J. H. *Marquis of* Abercorn, *K.G.* 18Feb.60
John M'Gregor 29Feb.60
Henry Lumsden, *late* Capt. Roy. Aberdeens. Highl. Mil. 26Mar.61
Joseph Stewart Pender, *late* Capt. Roy. Perthshire Mil. 26Mar.61
Thos. John Mitchell, *late* Capt. 1 Dr. Gds. 13Apr.61
Theophilus Sandeman 8Apr.62
*
Lieutenants.
Thomas Scott 18Feb.60
Robert Fisher 26Mar.61
Wm. Stewart Sutherland 26Mar.61
Henry Wilkes Notman 26Mar.61
John Macnab (*supern.*) 30Nov.61
John Campbell, jun. 8Apr.62
Alf. Dale Puckle 8Apr.62
Wm. Strachan (*supern.*) 19May62
David M. Masson 6Mar.63
*
Ensigns.
Stanley Puckle 19May62
William Trotter 19May62
James Stewart 19May62
Henry Geo. Smith 19May62
Mark J. Stewart 24May64
Robert Stark 6Mar.65
*
*
Adj. Sam. Flood Page 7May61
Surg. Alexander Ure 29Feb.60
A.S. John G. Westmacott, *M.D.* 6Mar.60
*

16th.—*Hounslow.* 7 A. Bn.

Major.

Robert B. Lawes 11Feb.63
Captains.
Wm. Furnell Watson 26July62
John R. Hogarth 3Mar.62
Wm. C. L. Bashford 3Mar.62
George Brodie Clark 31May64
Lieutenants.
Wm. Ruston (*supern.*) 4Jan.62
Robert Wm. Peake 30July62
Henry Bullock 22Mar.64
Geo. Wm. Powell 23June64
*
Ensigns.
John Aitkens 22Mar.64
Jas. Robinson 22Mar.64
Joseph Jupp 12Nov.64
*
Surgeon.
*
Assist. Surgeon.
J. Chapman 1Mar.60
Hon. Chaplain.
Rev. Saml. R. Anderson 6Dec.60

Digitized by Google

18th.—*Harrow.*

[Attached to 1 Middlesex Rifle Volunteer Corps.]

Capt. Commandant.

John Chas. Tempier 30Dec.59

Captains.

Thos. Bridgwater, *M.D.* 20Mar.65
John Wm. Cunningham 9Aug.65

Lieutenants.

Duncan Mackenzie 20Mar.65
Sam. J. Blackwell 9Aug.65
*

Ensigns.

Cecil Fred. Holmes 18June62
John T. Prior 20Mar.65
*

A.Surg. Thos. Hewlett 24Mar.65

Hon. Chaplain.

Rev. F. W. Farrar 28Feb.60

19th.—*Bloomsbury.*

101, *St. Martin's Lane.*

Lieut. Col.

Thomas Hughes 9Mar.64

Major.

John Stewart Oxley 19Mar.64

Captains.

John Martineau 9Feb.60
Frederick J. Furnivall 27Sept.60
William Shaen 24Nov.60
Henry H. Williams 3Jan.62
Fred. B. Hyam 23July62
John R. Mac Donnell 1Jan.63
Alfred Bailey 13Apr.64
Kingston G. Woodham 6Mar.65
Leslie Stephen 27June65
*

Lieutenants.

William T. Sutton 19June60
John G. Cooke 27Sept.60
William P. Pattison 31Dec.60
Alexander Gardner 31Dec.60
JohnE. Baguley, *supern.* 31Dec.60
John Wm. Hawkins 22June61
Wm. Henry Phelan 18July61
Leonard Sutton 13Nov.62
Adolph. Sonnenschein (*supern.*) 22Apr.63
Moses Henry Moses 6Jan.64
Charles Fowler 9Mar.64
Alfred Allnutt 6Mar.65

Ensigns.

William H. Hughes 27Sept.60
William Barrett 28Feb.61
L. M. J. Heagarty 6Apr.61
Wm. A. Crapp 4Oct.61
Wm. C. Roulston 19Oct.61
G. Hawkesworth Burgess 9Feb.63
Edw. E. Hyam 6Jan.64
Edwin S. Pearce 6Oct.64
*
*

Adj. Philip Read, *capt.* 6Sept.60
Surg. Richard Barwell 28Jan.61
A.S. Peter H. Dalton 5June61
Hen. F. Bate, *M.D.* 12July61
Hon. Chap. Rev. John Fred. Denison Maurice 7Dec.60

20th.—*Euston Square.*

237, *Euston Road.*

Lieut. Colonels.

Thomas E. Bigge, *late* Capt. 23 F. 16June60
*

Majors.

Geo. Joseph Bowyer 12Aug.61
*

Captains.

Thomas H. Tims 16June60
George Plucknett 15Sept.60
Wm. Mackay Mackenzie, Capt. Donegal Mil. 12Jan.61
Henry Haggard 12Jan.61
Wm. Thos. Charley 7Oct.61
George Griffiths 18Feb.62
Thomas Philip Blyth 6Mar.62
John Huggins 7Dec.63
John Rogers 7Dec.63
*
*
* *

Lieutenants.

Charles Sole 18Aug.60
William R. Rogers 15Sept.60
Robert P. Macklin 18Feb.62
William Drummond 22Aug.62
Charles Hopton 22Aug.62
Thos. Dixon (*supern.*) 15Nov.62
John Fra. Warwick 19June63
Roderick Bennetts 7Dec.63
John Sone 8June64
*
*
*
* *

Ensigns.

W. H. Newman 16June60
William N. Dunnage 20Sept.60
John Henry Adams 6Mar.62
Eugene J. de M. Absolon 6Mar.62
Wm. F. Osborn 4Apr.62
Wm. Jordan 4Apr.64
*
*
*
*
*
* *

Adj. Richard Hotham, *late* Capt. 11 F. 22Apr.63
Surgs. C. G. Mott, *M.D.* 24Feb.63
*
A.Surgs. * *
Hon.Chap. Rev. C.H.Andrews 15Aug.60

21st (Civil Service).—*Somerset House.*

Hon. Colonel.

H.R.H. Albert Edward *Prince of* Wales, *K.G., G.C.B., K.S.I.* Gen. 28May60

Lieutenant Colonel.

William C. *Visc.* Bury, *late* Sco. Fus. Gds. 19June60

Majors.

Fra. Alf. Hawker 1June65
John L. du Plat Taylor 1June65

Captains.

Wm. Ennis, *late* Lt. 77 F. 22Feb.60
Wm. Willis 22Feb.60
Tom Taylor 25Feb.60
Richard Mills 25May60
W. W. Dalbiac
* * *

Lieutenants.

Tho. Angell 15Feb.60
Charles J. Cox 22Feb.60
F. Brooksbank Garnett 15May60
Geo. J. Banke 25May60
Wm. S. Gilbert, *late* Lt. 5 West York Mil. 26May60
Angelo C. Hayter 13Dec.60
David Elliott Lockhart 29Dec.62
*

Ensigns.

Thomas B. Gripper 22Feb.60
F. W. Kirby 25Feb.60
Michael Fred. Halliday 4Jan.61
John G. Breaks 7Jan.61
John Baillie Hamilton 26Mar.62
Francis Knollys 11Aug.63
Thos. H. Redin 21Mar.65
George Fawn 30Sept.65

Adj. Graves C. S. Lombard, *late* capt. 16 F. 6May64
*Hon.Q.M.*Thos. Hulburd 27July64
Surg. H. Spencer Smith 31Aug.60
A.S. H. B. Bunnett 25Feb.60
Art. T. Norton 15Apr.63
Hon. Chap. Rev. C. Kingsley, *M.A.* 25June60

22nd (Queen's).—*Westminster.*

29, *Upper Belgrave Place.*

Lieut. Col. Commandant.

Earl Grosvenor 20Feb.60

Lieut. Col.

Lord Gerald Fitzgerald 6Apr.61

Majors.

George Russell 6Sept.60
Joseph William Bushby 23June62

Captains.

Rob. Piggott Oldershaw 25Feb.60
Charles Vacher 25Feb.60
Alfred Shoolbred 25Feb.60
J. Findlater Corscaden 25Feb.60
Henry Worms 25Feb.60
Alfred Sartoris 5June60
Arthur Styan 9Nov.60
Fred. Rose 20Dec.60
Robert L. Trollope 31Dec.60
Charles Nightingale 6Apr.61
Thos. P. Scrivener 3June62
Jas. S. Westmacott 23June62
Chas. Stephenson 5Apr.64
Rich. S. Warrington 9May64
Wm. Hen. Homfray 30Nov.64
Frank W. Burge 30Nov.64
*
*
*

Lieutenants.

John Robertson 25Feb.60
Spencer Robert Lewin 25Feb.60
Henry M. Burton 4May60
Horatio N. Hunt 1Dec.60
George Thomas Rose 20Dec.60
Wm. Mann Trollope, *supern.* 20Dec.60
E. B. Stephens, *supern.* 20Dec.60
Arthur Metcalfe 31Dec.60
Edwin Burton 6Apr.61
Alfred White 19Sept.61

Digitized by Google

John Carbonell 23July62
Wm. Hen. Berry 22Feb.63
Fred. Thos. Shoolbred 25Apr.63
Wm. Fred. Higgins 29June63
Louis Davidson 5Apr.64
Merton Anthony Thoms 30Nov.64
Henry Bayley Mason 30Nov.64
Robt. Bentley 29June65
* * *

Ensigns.

John Smith 25Feb.60
Fred. Richard Laurence 25Feb.60
John Scott 3Mar.60
Charles Farlow 2July60
Algernon Black 20Dec.60
Charles B. Trollope 31Dec.60
John P. Jones 2Jan.61
Geo. Fred. Jefferys 1May61
Thos. W. Pocock 3May62
Rich. S. Starkie 14June62
Walter Shoolbred 25Apr.63
Thos. Carter 25Apr.64
Allen J. Hewitt 9May64
Rob. Wm. Shipway 21June64
Geo. Fra. Humphery 22Apr.65
John Dalton, jun. 22Apr.65
Henry S. Bryant 28Apr.65
* *

Adjutants.

Ellis Jas. Charter, *late* Maj. 11 F. 9Jan.64
Roper D. Tyler, *capt., late* Lt. 11 F. 18Oct.64

Surgeons.

Joseph S. Lavies, *M.D.* 25Feb.60
Thomas Buzzard, *M.B.* 6Apr.61

Assist. Surgeons.

Robert Cross, *M.D.* 1May61
James Leonard 1May61

23rd (Inns of Court).—*Lincoln's Inn.*

Hon. Colonel.

Wm. M. S. M'Murdo, *C.B.*, Col. 23Jan.65

Lieut. Col.

John Neptune Sargent, *C.B.* Bt. Col. h.p., *late* 3 F. 3Apr.65

Majors.

* *

Captains.

Wm. Gerard Lysley, *late* Lt. Herts Mil. 15Feb.60
Charles Morris Roupell 15Feb.60
Jas. Redford Bulwer 15Feb.60
Henry King 15Feb.60
Joseph William Chitty 15Feb.60
Wyndham Holgate 26Nov.61
* *

Lieutenants.

Benjamin Babington 23Feb.60
Samuel Brandram 23Feb.60
Richard Ottaway Turner 23Feb.60
Charles Samuel Bagot 25Feb.60
Cecil H. Russell (*supern.*) 25Nov.61
Hon. George Pepys (*supern.*) 25Nov.61
Francis H. Appach 26Nov.61
Duncan Stewart 28Feb.63
* *

Ensigns.

William John Potts-Chatto 25Feb.60
James Shiel 25Feb.60
Joseph Aug. Yorke 26Nov.61
Wm. B. Coltman 26Nov.61
Thos. Hughes Earle 28Feb.63
Springall Thompson 19June63
* *

Adj. John A. Wood, *Capt.* h.p. Mad. Army 14June60
Surg. Walter John Coulson
A.S. Alfred Cooper 9Mar.61
*

Hon. Chaplain.

The Most Rev. The Lord Archb. of York 9Mar.61

24th.—*Uxbridge.* 7 A. Bn.

Captains.

Wm. E. Hilliard 20Apr.60
John F. W. de Salis 21May61

Lieutenants.

Benj. H. W. Way 21May61
Chas. Woodbridge, jun. 21May61

Ensigns.

* *
A.S. G. H. Macnamara 16Mar.60
Hon. Chap. Rev. C. P. Price, *M.A.* 16Mar.60

26th (The Customs and the Docks).—*Custom House.*

(The 2nd Middlesex Art. Vol. Corps has been attached to this Corps.]

Hon. Colonel

Sir Hugh H. Rose, *G.C.B., K.S.I.*, Lt. Gen. 3July65

Lieut. Cols.

Ralph Wm. Grey 28July61
Chas. D. Manning, *late* Lt. 1 Drs. 24Aug.65

Majors.

Felix John Hamel 17July63
Thomas W. Collet 17July63

Captains.

Rob. Annesley Ogilvie (*supern.*) 9Feb.60
Hen. Wm. Dobell (*supern.*) 9Feb.60
Chas. Bernard 26June61
Charles Tindal Pickford 20Aug.61
Edward Jones 9Apr.63
Llewellyn Nicholas 5May63
John B. Fisher 3June63
Fred. John Besley 14Apr.64
Hugh Colin Smith 24Oct.64
R. P. C. Hunt 17Mar.65
Geo. S. Cobham 12Apr.65
Thomas Crundwell 24Aug.65
Sam. J. Ball 24Aug.65
Edwin Hooke 24Aug.65

Lieutenants.

Felix Hargrave Hamel 15Oct.61
Wm. Henry Bentley 24Oct.62
Geo. Marshall 23Mar.63
John Leggat Irish 23Apr.63
Alf. Champ 5May63
Harry Burton 6Aug.63
Edward Besley 14Apr.64
Chas. R. Saunders 17Mar.65
Rob. Carr 24Aug.65
Sam. H. Croxton 24Aug.65
John Fred. Shaw 24Aug.65
John H. Thurgood 24Aug.65

Ensigns.

Wm. Phillips 23Mar.63
Henry Lambert 23Mar.63
Chas. C. Skene 23Mar.63
John Wm. Jones 2Sept.63
Henry Jas. Gardner 2Sept.63
Wm. Geo. Hart 14Apr.64
Alf. Baker 17Mar.65
*
* * * *

Adj. Rob. Paterson Elliot, *capt., late* Capt. Donegal Mil. 31Oct.60
Surg. Walter Dickson, *M.D. R.N.* 21July62
A.Surgs. Thos. B. Humphreys 23Mar.63
*
Hon. Ch. Rev. Thos. Jackson 13Sept.60

28th (London Irish).—*Burlington House.*

Hon. Col.

Rt. Hon. H. *Visct.* Gough, *K.P. G.C.B. K.S.I.* Field Mar. 21May61

Lieut. Col.

Marquis of Donegall 15May60

Majors.

Rt. Hon. S. R. L. C. *Earl of* Belmore 24Mar.55
Arthur B. Leech 2May65

Captains.

Thos. B. Irwin 13Apr.61
Jas. Wm. Cusack 16May63
Morgan John O'Connell 23Feb.64
John S. Purcell 14May64
Thomas Moore 3Mar.65
Rob. Thos. Tait 24Mar.65
Fra. H. Fowler 24Mar.65
Robt. M. Montgomery 20May65
John Kinahan 20May65
John O'Connor 20May65

Lieutenants.

Wm. B. Coates 3May61
Wm. Edmond Burke 5Mar.63
John Perry Godfrey 9Apr.63
John Godfrey 4Nov.63
Sam. J. M'Intire 6Mar.65
Edw. Wm. Hammand 10May65
Rich. F. Chattock 20May65
Henry Dines 1June65
* *

Ensigns.

Chas. W. Collins 2May63
James Davis 6Aug.63
Joseph Comyns 2Mar.64
Wm. Haslam 3Mar.65
Alban J. M. Bradgate 16May65
James Bryan 3July65
* * * *

Adj. Fred. S. Daubeney, Capt. 27Aug.58
Surg. Reginald West, *M.D.* 20Jan.65
A. Surgs. W. J. Bradford 28Apr.65
John H. C. Constable 20May65
Hon. Ch. Rev. R. H. Atherton 9Aug.65
R.C. *Hon. & Rev.* Gilbert C. Talbot 9Aug.65

29th (North Middlesex).—*St. James's Hall, Pratt Street.*

Hon. Colonel.

Viscount Enfield 9May63

Lieut. Col.

Fred. Geo. Whitehead, Maj. Essex Rif. Mil. 9May63

Digitized by Google

Major.
James Peters, *late* Capt. 5 Midd. Mil. 22Jan.62

Captains.
Dugald Edward Cameron 2May60
Henry S. Goode 22Aug.60
Wm. Jas. Brown 28Feb.63
Wm. C. H. Hood 28Sept.63
Henry Edw. Gray 31June64
Donald Nicoll 4Aug.64
Edw. Barker Gowland 14Nov.64
*
* *

Lieutenants.
Thos. Guest Blofeld 22Aug.62
Montague Barron 17July63
Frederick Reynolds 1Oct.63
Jas. J. Reynolds 14Nov.64
Geo. Butler 30Nov.64
Henry J. P. Parry 13Jan.65
Henry C. L. Bebb 6Feb.65
Israel M. Wade 28Apr.65
* *

Ensigns.
Arthur Pilcher 30Dec.64
Edw. J. W. Laing 20Mar.65
Geo. Hopton 1June65
Arthur Cope 2Aug.65
*
*
*
* * *

Adj. Robt. Maule, *capt.*, *late* Capt. 11 F. 4Mar.65
Hon. Q.M. Chas. Greene 7Dec.63
Hon. Asst. Q. M. Thos. Dixon 7Dec.63
Surg. Henry Sutherin 15Jan.62
A.S. Chas. John Stewart 15Jan.62
Hon. Chapl. Rev. W. C. Williams 22Jan.61

30th.—*Ealing.* 7 A. Bn.

Captain.
George Tyrrell 7Jan.64

Lieutenant.
Horatio Geo. Walpole 7Jan.64

Ensign.
*

32nd.—*Burlington House.*

[Attached to the 11th Middlesex Rifle Vol. Corps.]

Captain.
Hon. Tho. Chas. Bruce 14Feb.60
*

Lieutenant.
*

Ensign.
Golljeb A. T. Evans, jun. 8Apr.62
A. Surg. Wm. Fred. Teevan 27Feb.63

33rd.—*Tottenham.* 2 A. Bn.

Captain.
Edward B. L. Hill 28Oct.63

Lieutenant.
Wm. A. Hall 7Dec.63

Ensign.
Alex. Sinclair 11Dec.63

Hon. Chaplain.
Rev. John G. Hale 28Oct.62

36th.—*Paddington. Hermitage Street.*

Major.
Wm. Wood, Lt. Col. *late* Roy. Mar. 12Mar.61

Captains.
Christopher P. Lochner 2July61
Thos. Henry Baylis 2July61
John Barrow 30Dec.64
Joshua B. Allen 11Jan.65

Lieutenants.
Henry Sargent 12Dec.63
Alf. Const. Cross 30Dec.64
Wm. John Vickerman 9Feb.65
Jas. Perry Warrington 9Feb.65

Ensigns.
Edward W. D. Baylis 28July65
*
*

Adjutant.
Alex. Geo. Bax, Capt., *late* Indian Army, and Capt. Herts Mil. 9Aug.61

Surgeon.
Albert Wm. Gange, *M.D.* 11Jan.64

Hon. Chaplain.
Rev. Arch. Boyd 2July60

Hon. A. Surgs.
Thos. Harvey Hill 15Apr.62
Peter H. Bird 1Dec.63

37th.—*The Foundling Hospital, Guildford Street, W.C.*

Lieut. Col.
John M. Corrie 17July63

Major.
Martin Ware, *jun.* 17July63

Captains.
Samuel S. C. Richards 7Dec.60
Wm. Jas. Gardiner 18July61
Henry Wm. R. Crowle 10July62
Joseph Day 5June63
Richard Butt 23June63
Charles Pierre Robert 3Aug.63
Joseph Peacock 3Feb.65
*

Lieutenants.
John Henry Jas. Self (*supern.*) 27Aug.61
John Brittan 23June63
Daniel C. Nichols 3Aug.63
Wm. Robt. Moberly 2Jan.64
Nathaniel David Lyon 3Feb.65
Edward Jas. Gardiner 3Feb.65
Wm. Isaacs 3Feb.65
*
*

Ensigns.
John Rae 10Nov.63
*
* * * * * *

Adj. Geo. Ingham, *capt.*, *late* Capt. 44 F. 30Oct.62
Hon. Qua. Mast. Jas. Mackenzie 21June65
Surg. George Duplex 7Dec.60
A. Surg. Henry R. Myers 4July61
Chapl. Rev. Anthony Wilson Thoroid 20Dec.60

38th.—*Burlington House.*

Major.
*

Captains.
Henry W. Phillips 25May60
Arthur James Lewis 31Dec.60
Frederick Leighton 31Dec.60
*

Lieutenants.
Alfred Nicholson 31Dec.60
Alfred Zouch Palmer 31Dec.60
Field Talfourd 1Mar.62
Thomas Key 22Dec.63

Ensigns.
William Gale 31Dec.60
Charles Edw. Perugini 31Dec.60
*
*

Adj. Jas. Alex. Ramsay, *late* Capt. Bomb. Army 26Apr.65
Assist. Surg. Jas. Stewart Tulloch 17July65

39th (The Finsbury Rifle Volunteer Corps).—

Clerkenwell.
16, *Cold Bath Square.*

Lieut. Colonel.
Henry Penton, Maj. 3 Midd. Mil. 24June62

Major.
Wm. Hen. Burgess, Capt. 3 Middlesex Mil. 8Sept.64

Captains.
William Blankley 20Sept.60
Joseph Berdoe 25Oct.60
Pierre S. Poley 24Nov.60
Henry T. Turney 7Jan.61
John S. Edmonds 29May61
Frederick Willis 16Feb.63
William Hislop 6Feb.64
Wm. Geo. Margetts 9Aug.65

Lieutenants.
George Tidd 7Oct.61
Robert Rolfe 14Jan.62
Chas. Pontifex, jun. 28May62
John Chown 16Feb.63
Frederick Gill 13Apr.64
Thos. Fra. Lynch 24Oct.64
*
*

Ensigns.
Joseph G. Berdoe 8Nov.60
John Dally 24May61
John Bridges Nunn 1Dec.62
Walter R. Tidd 16Feb.63
Charles Blankley 13Apr.64
Thos. W. Vine 23May64
Jas. Wm. Glover 1Nov.64
Rich. Chas. Vanscolina 7Sept.65

Adj. H. Crawley, Bt. Lt. Col., r.f.p. 20 F. 9Mar.61
Surg. Geo. C. Steet 19July60
A.S. *
Hon. Chap. Rev. R. Maguire 9May60

Digitized by Google

40th (Central London Rifle Rangers).—*Gray's Inn.*

Hon. Colonel.

Hon. Sir James Yorke Scarlett, *K.C.B.* Lt. Gen. 7Mar.61

Lieut. Colonel.

Alf. P. F. C. Somerset, *late* 13 F. 4Mar.61

Major.

Hon. H. G. Campbell 4Mar.61

Captains.

James Maxfield Walters 30Apr.60
Lewis H. Isaacs 29May60
Wm. Feil Woods 5Oct.60
Benj. Wm. Jones 21May61
Edwin Low 8Mar.62
S. C. Capes 10Dec.62
Henry Lumley 6Mar.63
*
*

Lieutenants.

Arthur C. Edwards 29Dec.62
Sam. Skinner Ewart 29Dec.62
Bernard T. Bosanquet 23Mar.63
Leopold Jas. Y. C. Scarlett 28Oct.63
Rowles Pattison 28Oct.63
John Wm. Dennison 3Feb.65
*
*
*

Ensigns.

Edward Swansborough 22Aug.63
Jas. Thos. Burton 22Aug.63
Fred. A. Hooper 28Oct.63
James Gray 14May64
Rich. S. Taylor, jun. 3Feb.65
*
*
*
*

Adj. Fra. B. L. Cowper, *capt. late* 86 F. 23May61
Surg. Robert Cuff 29May61
A.S. Wm. Edw. Stewart 4Sept.61
* *
Hon. Chapl. Rev. Henry G. Blunt, *M.A.* 11Aug.60

41st.—*Enfield.* 2 A. Bn.

Major.

Charles Sendey 25Aug.64

Captains.

William C. Barnes 6Sept.60
Gordon S. Munro 5Mar.63
D'Arcy Chaytor 13Mar.63
*

Lieutenants.

David Hopkins 7Mar.61
James Ansell 4June64
Rich. Fred. Parkes 4June64
John Geo. Lyne 6Mar.65

Ensigns.

James Leonard 21Feb.61
Fred. A. Renshawe 9Aug.64
Fred. Hargan 6Mar.65
*

A.Surg. John Beaumont 14Nov.60
Hon. Chapl. Rev. John Harman, *M.A.* 16Nov.60

43rd.—*Hampton.* 7 A. Bn.

Captain.

Robert Barton 3Feb.65

Lieutenant.

Robt. Raine Peel 3Apr.65

Ensign.

*

Hon. A. Surg.

Vaughan H. A. Holberton 1Dec.60

Hon. Chaplain.

Rev. Jas. Burrow 17Mar.63

44th.—*Staines.* 7 A. Bn.

Captain.

Wm. W. Ladell 20Feb.64

Lieutenant.

Christopher C. Horne 20Jan.63

Ensign.

Fra. Sherborn 28Mar.65

Hon. A. Surg.

Henry Victor Martin 19Dec.60

Hon. Chaplain.

Rev. Chas. W. Furse 13Apr.64

46th.—5, *Great Smith St. Westminster.*

Lieut. Colonel.

Sir J. V. Shelley, *Bt.* 16Apr.61

Major.

Rt. Hon. W. F. *Baron* Stratheden and Campbell 29Jan.62

Captains.

Rob. Cradock Nichols 15Feb.62
Saul Isaac 15Feb.62
Rob. Warne Routledge 15Feb.62
Jas. Rob. Burn 27Nov.62
Henry Wm. Bagster 23Mar.65
*

Lieutenants.

John L. Syms (*supern.*) 15Feb.62
Art. Wm. Savage 15Feb.62
John J. Sudlow (*supern.*) 15Feb.62
Thompson Were 7July62
Fred. Geo. Chinnock 20Dec.62
David Corufoot 4Jan.63
*
*

Ensigns.

John G. Syms 5June63
*
*
*
*

Adjutant.

Rob. Beatty Henderson, *late* Capt. 21 F. 26Sept.64

Surgeon.

Chas. S. Halse, *M.D.* 27May61

Assist. Surg.

Stephen Duke 15Feb.62

48th (or "Havelocks").

6, *Cook's Court, Berle Street, Lincoln's Inn Fields.*

Lt. Colonel.

George Cruikshank 27Feb.61

Majors.

Jas. E. Saunders 27Feb.61
Thos. Pillow 30Aug.61

Captains.

Aug. Rob. Edmonds 5Apr.62
John J. Chambers 11Feb.64
Geo. F. Carlyon-Simmons 30May64
Arthur Smith 14Sept.64
Wm. Ingram Marter 28June65
Walter Henry Wilkin 10July65
*
*

Lieutenants.

Joseph Payne (*supern.*) 27Feb.61
Rich. J. Gay (*supern.*) 14May62
Richard James Atkinson 15Apr.63
Dan. H. Ashford 7May63
John Norman 16Sept.64
Geo. Parker 6Mar.65
Chas. Roberts Pegler 28July65
John A. J. Woodward 9Aug.65
*
*

Ensigns.

Robert Shingleton 15Aug.64
Thos. F. Hodges 19Dec.64
Edwin H. C. Hurley 28Apr.65
Thos. Geo. Collier 9Aug.65
*
*
*
*

Adjutant.

Julius Joseph Hockley 27May61

Surgeon.

*

Assist. Surg.

*

Midlothian. [32.]

ADMINISTRATIVE BATTALION.

1.—*Dalkeith.*

Comprising 2nd, 3rd and 8th Midlothian, and the 1st, 2nd and 3rd Peeblesshire, Rifle Vol. Corps.

Lt. Colonel.

Alex. Learmouth 23Dec.63

Major.

Robert Hay 15July64

Adjutant.

Geo. MacKay, *capt., late* Lt. 7 F. 16Aug.54

CORPS.

1st (Leith).

Leith.

Lieut. Colonel.

Donald Rob. MacGregor 15Mar.62

Majors.

Wm. Majoribanks 3May64
Wm. Strachan Gavin 22Apr.62

Digitized by Google

Captains.

Andrew F. Kedslie 6Dec.59
Wm. Peddie Harper 28May60
William Macfie 26Nov.60
David W. Henderson 28May61
James L. Boyd 3May62
Thos. Strangeways 15Aug.62
Jas. Cochrane 23Feb.64
Walter G. Pattison 31May64
Andrew Aitken 31May64

Lieutenants.

John Macnal 26Dec.60
Alex. Duncan 5Feb.61
Jas. Smith *(supern.)* 2Aug.61
Geo. Blanshard *(supern.)* 3May62
John Bennett 15Apr.63
Hather Rasmussen 15Apr.63
Wm. Jas. Brodie 3June63
Jas. Henry Bennett 3June63
John J. Lundy 23Feb.64
John A. Hamilton 31May64
John M. Russell 31May64

Ensigns.

David K. B. White 28Sept.62
Samuel Smart 15Apr.63
Peter Bell 2June63
Thos. Mark Berry 23Feb.64
William Smith 31May64
John R. Mackenzie 31May64
George Bertram 31May64
William Sim 8Sept.64
*

Adj. John Macdonald, *capt.* 9Oct.62

Surg. Jas. Struthers, *M.D.* 7Dec.59

A. Surgs. John Henderson, *M.D.* 24Sept.60; Wm. C. Fowler, *M.D.* 4Mar.64

2nd.—*Dalkeith.* 1 A. Bn.

Capt. Commandant.

William Mushet 25May60

Captains.

Ralph Elliot 9Apr.64
Wm. P. Anderson 4May64

Lieutenants.

James Paterson 9Apr.64
James Gray 9Apr.64
Alex. Mitchell 4Feb.65

Ensigns.

John Alex. Brodie 9Apr.64
Geo. Macfarlane 9Apr.64
Geo. Kemp 21Feb.65

A. Surg. J. Lucas, *M.D.* 25May60

3rd.—*Penicuick.* 1 A. Bn.

Capt. Commandant.

John Cowan 4June60

Captain.

Alex. Plenderleith 6June64

Lieutenants.

Charles J. Wahab 4June60
H. John Merricks 30Mar.63
John Laing 6June64

Ensigns.

John L. Ramage 30Mar.63
Joseph L. Merricks 30Mar.63
Alex. Anderson 6June64

A. Surg.

5th.—*Musselburgh.* 1 A. Bn.

Captain.

Wm. Stuart 19Apr.61

Lieutenant.

Rob. M'D. Stirling 15Feb.64

Ensign.

John Whitelaw 15Feb.64

Hon. A. Surg.

George Laurie 13May64

Monmouthshire. [36].

ADMINISTRATIVE BATTALIONS

1. *Newport.*

Comprising 1st, 3rd and 10th Corps.

Lieut. Colonel.

Hon. Frederick C. Morgan 26Nov.60

Major.

Geo. Hatfield Banks 21June65

Adjutant.

Thos. Wickham, Maj. h.p., *late* 33 F. 16Dec.61

Surgeon.

Jehoiada Brewer, *M.D.* 24June62

---

2. *Pontypool.*

Comprising 5th, 6th, 7th, 8th and 9th Corps.

Lieut. Colonel.

Henry C. Bird 27Sept.60

Majors.

Hon. James F. C. Butler 9Nov.60
Jas. Pearce King 9Nov.63

Adjutant.

Henry Barre Phipps, *late* Capt. 31 F. 26Feb.61

Surgeon.

Wm. W. Morgan, *M.D.* 21Aug.63

Assist. Surg.

Thos. Prosser 16Dec.63

Hon. Chaplain.

Rev. John C. Llewellyn 5Apr.64

CORPS.

1st.—*Chepstow.* 1 A. Bn.

Captain.

James Murphy 5Dec.62

Lieutenant.

*

Ensign

*

Hon. A. Surg.

Edward P. King. 10Aug.60

2nd.—*Pontypool.*

Lieutenant Colonel.

Rich. Brown Roden 8Dec.60

Major.

Josiah Richards 16June65

Captains.

John B. Hughes 8Aug.61
John James 23Dec.63
Wm. J. Davies 23Dec.63
Chas. Jas. Parkes 16Mar.65
Phineas James 19Apr.65
Thomas Mitchell 16June65

Lieutenants.

Tudor L. Skinner 6June63
Edw. W. Richards 23Dec.63
Thos. G. Rowlinson 10May64
Jabez Jacob 16June65
*
*

Ensigns.

David Thomas 4Aug.58
Robert Jordan 23Dec.63
Thos. G. Bennett 16June65
*
*
*

Adjutant.

Jas. A. O. Carnegy, *capt. late* 21 F. 25May61

Surgeon.

James Essex 8Dec.60

Assist. Surg.

Edward E. Tucker 16Jan.61

Hon. Chaplain.

Rev. Wm. Hughes, *M.A.* 8Dec.60

3rd.—*Newport.* 1 A. Bn.

Captain Commandant

Wm. Jenkins Webb 15Jan.63

Captains.

Francis Allfrey 16Aug.65
*

Lieutenants.

Thos. E. Cooke *(supern.)* 6Dec.61
Fred. John Justice 7Feb.63
James Jacob 22Feb.64
John Cross 16Aug.65

Ensigns.

Thos. Edwin Vaughan 22Feb.64
James Thompson 16Aug.65
*

A. Surg. Chas. C. Brewer, 48ept.65

5th.—*Pontypool.* 2 A. Bn.

Capt. Commandant.

Richard J. P. Steel 27Sept.60

Captain.

*

Lieutenants.

Samuel E. Steel 9Nov.60
John T. Edmonds 1Dec.60
Andrew Hair *(supern.)* 10July61
John F. Williams 13Apr.63

Ensigns.

Thos. Thomas 6June62
George Fothergill 13Apr.63
John Williams 23July63

A. Surg. David Lawrence 8Dec.60

Digitized by Google

6th.—*Monmouth.* 2 A. Bn.

Captain.
Sam. C. Bosanquet 21Jan.64

Lieutenant.
Bickerton H. Deakin 6May65

Ensign.
Murray Bannerman 6May65

7th.—*Newport.* 2 A. Bn.

Capt. Commandant.
Rob. J. Cathcart 1Mar.60

Captains.
Henry Burton 25Apr.61
*

Lieutenants.
Wyndham Jones 19Oct.60
Walter H. Williams 27July61
Benj. Baker (*supern.*) 22Feb.62
*

Ensigns.
Samuel Goss 4May65
Henry D. Rascoe 24July65
*

*A. Surg.**

8th.—*Usk.* 2 A. Bn.

Captain.
George R. G. Relph 14Nov.60

Lieutenant.
William H. Nicholl 14June60

Ensign.
Wm. B. Gething 21July65

Hon. A. Surg.
Alexander J. Shepard 7July60

9th.—*Abergavenny.* 2 A. Bn.

Captain.
James C. Hill 11Aug.60

Lieutenant.
Henry L. Baker 2Mar.65

Ensign.
Rd. Baker Gabb 30Sept.65

Hon. A. Surg.
Robert Smythe 11Aug.60

10th.—*Risca.* 1 A. Bn.

Captain Commandant.
Thos. Wm. Rhodes 22June65

Captain.
Thos. Peck Banks 2Feb.64

Lieutenants.
Wm. West 2Feb.64
Matthew Bates 16Sept.64

Ensigns.
John Grey 24Feb.62
Jas. V. Thomas 16Sept.64

Assist. Surg.
Edward Robarthan 26Nov.60

Montgomeryshire. [73.]

ADMINISTRATIVE BATTALION.

1. *Newtown.*

Comprising 1st, 2nd, 3rd and 4th Montgomery, the 1st Cardigan, and the 1st Merioneth, Rifle Volunteer Corps.

Major.
John P. Drew 5Jan.63

Adjutant.
Chas. Abbott Delmar, *capt.* 27June61

CORPS.

1st.—*Newtown.* 1 A. Bn.

Captain.
Chas. T. Woosnam 16June65
*

Lieutenant.

Ensign.
John B. Williames, jun. 7Nov.63

Hon. Surg.
Rich. Jones 19Feb.60

2nd.—*Welshpool.* 1 A. Bn.

Captain.
Rob. Devereux Harrison 16July61

Lieutenant.
Peter Arthur Beck 16July61

Ensign.
Francis Bowers 14Nov.64

Hon. A. Surg.
Edward T. D. Harrison 26Mar.60

3rd.—*Welshpool.* 1 A. Bn.

Captain.
John H. Williams 11Sept.65

Lieutenants.
John Mickleburgh 15Dec.61
Fred. Bromley Jones 11Sept.65

Ensigns.
*
*

A. Surg. John P. Wilding 23Sept.60
Hon. Chapl. Rev. John Luxmoore, *M.A.* 4Apr.61

4th.—*Llanidloes.* 1 A. Bn.

Lieutenant.
Edward Rees 12May63

Ensign.
Wm. Jerman 11Sept.65

Hon. Chaplain.
Rev. John P. Morgan 9Apr.61

Hon. A. Surg.
Wm. A. Davies 18Jan.64

Newcastle-on-Tyne. [81.]

1st.—*Newcastle-on-Tyne.*

[The 1st Newcastle-on-Tyne Eng. Vol. Corps has been attached to this Corps.]

Lieut. Col. Commandant.
Sir John Fife 22Feb.60

Lieut. Colonel.
*

Majors.
Rob. Robey Redmayne 22Feb.60
Edw. Spoor 4Aug.65

Captains.
Wm. D. Cruddas 22Feb.60
Theoph. Wood Bunning 20Nov.60
Isaac Temple 22Oct.62
Fife J. Scott 24Apr.63
Robert Liddell 14Sept.64
Henry Davison 14Sept.64
Wm. Morrison 29Apr.65
John Williamson Brown 29Apr.65
*
*
* *

Lieutenants.
Rob. Yeoman Green 22Feb.60
Wm. H. Welford 22Feb.60
Chas. J. Cruddas 22Feb.60
Wm. H. Smith 13Mar.60
Thos. Mordue 24an.61
Wilson D. Doeg (*supern.*) 2Sept.62
Mark E. Jobling 3Apr.63
John Hodgson 14Sept.64
Jas. M. Burnup 29Apr.65
Edward Downing 29Apr.65
James M'Rea 29Apr.65
Chas. Limpricht 29Apr.65
*

Ensigns.
Rich. S. Carr 24Apr.61
John Cumming 2Sept.62
Peter Brown 29Apr.65
James Walton 29Apr.65
John Miller 29Apr.65
Walter Sang 29Apr.65
John William Ward 29Apr.65
John H. Richardson 12June65
* * * *

Adjutant.
Sam. Gordon M'Dakin 26Aug.65

Hon. Qua. Mast.
Wm. Jas. Lockerby 14Sept.64

Surgeon.
John Watson 14Sept.64

Assist. Surgs.
Thos. Pigg, *M.D.* 24Apr.63
*

Hon. Chaplain.
Rev. Clement Moody 23Feb.61

Norfolk. [17.]

ADMINISTRATIVE BATTALION.

1. *Norwich.*

Comprising 5th, 6th, 10th, 11th, 12th, 13th, 15th, 16th, 17th, 19th, 23rd and 24th Corps.

Lieut. Colonel.
Rt. Hon. Chas. *Lord* Suffield 26Jan.61

Majors.
Jas. Duff, *late* Maj. 23 *F.* 10May64
James Holiway 8July64

Adjutant.
John Leslie Toke, *capt., late* Capt. 2 *F.* 10Dec.64

Hon. Qua. Mast.
Wm. W. Wickes 9May64

Digitized by Google

Surgeon.
Thos. M. Kendall 27June65
Assist. Surgs.
Fred. P. Smith 31May64
*

---

2. *Norwich.*

Comprising 7th, 8th, 9th, 14th, 18th, 20th, 21st and 22nd Corps.

Lieut. Colonel.
Sir Thos. W. B. P. Beauchamp, *Bt.* 25Mar.61

Adjutant.
Henry A. Cubitt, *capt., late* Capt. 63 F. 8Apr.61

Surgeon.
Geo. Rodwell 25Mar.61
Assist. Surg.
John Candler 5Oct.61

CORPS.

1st (City of Norwich).—*Norwich.*

[The 1st Norfolk Lt. Horse Vol. Corps has been attached to this Corps.]

Lieut. Colonel.
Geo. Black, *late* Lt. Col. 75 F. 7Apr.64

Major.
Hon. Staniforth Patteson 23July63
Captains.
Charles Foster 23Jan.60
Edward Field 7Apr.60
Henry Morgan 2Jan.62
Chas. Henry Gurney 23July63
John B. Morgan 26Dec.63
Donald Steward 2May64
Lieutenants.
John Barwell 23Jan.60
Henry Pulley (*supern.*) 13Jan.63
Samuel H. Asker 26Dec.63
Nath. H. Caley 26Dec.63
Fred. Thos. Keith 12Feb.64
Fra. G. Foster 2May64
Aug. F. C. Bolingbroke 24Mar.65
Ensigns.
Beaumont W. Jolly 24Jan.60
Peter Edw. Hansell 22Apr.61
Jas. John Winter 12Feb.64
Fred. S. Brown 21Mar.64
Clement P. Hart 24Mar.65
*

Adj. G. N. Micklethwait, *capt.* 23July60
Hon. Asst. Q. M. Wm. Norgate 21Oct.64
Surg. Thomas W. Crosse 7Apr.60
A.S. Wm. H. Day 1Sept.62

2nd (Great Yarmouth).—*Yarmouth.*

Major.
Jas. H. Orde 4June60
Captains.
Edward Pitt Youell 24Mar.60
Henry H. Barber 4June60
Wm. Holt 4June60
Joseph Tomlinson 11June60
Lieutenants.
Geo. Moore 4June60
Chas. Diver (*supern.*) 10Dec.61
Jas. Wm. Bunn 12Dec.63
Samuel Aldred 31Jan.65
Rich. E. Dowson 22May65

Ensigns.
Edward Fyson 8Nov.62
Jas. R. Asker 31Jan.65
Ambrose J. Palmer 22May65
*

Adj. Frank Astley Cubitt, *capt., late* Capt. 5 F. 19Feb.64
Surg. Frederick Palmer 23June60

Hon. Chaplain.
Henry R. Nevill 23June60

5th.—*King's Lynn.* 1 A. Bn.

Captain.
Fra. Joseph Cresswell 24Dec.60
Lieutenant.
Somerville Arthur Gurney 24Dec.60
Ensign.
Henry Edwards 24Dec.60

Hon. A. Surg.
Thos. M. Kendall 25Apr.65

6th.—*Aylsham.* 1 A. Bn.

Captain.
William H. Scott 7Aug.60
Lieutenant.
Harold A. Ernuin 7Aug.60
Ensign.
Thomas R. Evans 7Aug.60

Hon. Chaplain.
Rev. Edmund T. Yates 7Aug.60
Hon. A. Surg.
Frederick P. Smith 7Aug.60

7th.—*Harleston.* 2 A. Bn.

Captain.
John A. Holmes 12Feb.62
Lieutenant.
Wm. Leedes Fox 12Feb.62
Ensign.
Gervas Holmes 4Jan.64

8th.—*Diss.* 2 A. Bn.

Lieutenant.
Tho. Wm. Salmon 2Feb.61
Ensign.
John Lanchester King 2Feb.61

9th.—*Loddon.* 2 A. Bn.

Captain.
Sir Thomas W. B. P. Beauchamp, *Bt.* 16Aug.60
Lieutenant.
Richard H. Gilbert 29Oct.60
Ensign.
William Burton 29Oct.60

Hon. A. Surg.
George Rodwell 16Aug.60

10th.—*Fakenham.* 1 A. Bn.

Lieutenant.
Wm. H. A. Keppel 14Dec.64
Ensign.
*

Hon. A. Surg.
Edw. D. Rudge, *M.D.* 26Sept.60

11th.—*Holkham.* 1 A. Bn.

Captain.
James Hollway 29Aug.60
Lieutenant.
Chas. Horatio Day Blyth 23Dec.62
Ensign.
Edmund P. Middleton 23Dec.62

Hon. Chapl. Rev. Randle B. Brereton 4Oct.60

12th.—*Reepham.* 1 A. Bn.

Lieutenant.
Campbell Wodehouse 6June64
Ensign.
Fra. Parmeter, jun. 5July61

13th.—*Cromer.* 1 A. Bn.

Lieutenant.
Thomas Cremer 20July61
Ensign.
Henry John Buck 20July61

14th.—*Stalham.* 2 A. Bn.

Lieutenant.
Randall Burroughs, *Cit.* 4Apr.61
Ensign.
Boardman Chas. Silcock 8Aug.63

Hon. A. Surg.
Francis Clowes 8Aug.63

15th.—*East Dereham.* 1 A. Bn.

Captain.
Wm. Earle G. Lytton Bulwer, *late* Lt. & Capt. Sco. Fus. Gds. 7Feb.61
Lieutenant.
William R. Freeman 27Apr.60
Ensign.
Edward Barwell 4Jan.64

Hon. A. Surg.
Horace Hastings 3Oct.63

16th.—*Swaffham.* 1 A. Bn.

Captain.
Wm. A. T. Amhurst 9Aug.60
Lieutenant.
*
Ensign.
Fra. T. Amhurst 11May63
Hon. A. Surg.
Edmund Reeve 18Aug.60

17th.—*Snettisham.* 1 A. Bn.

Captain.
John de C. Hamilton 15Aug.64
Lieutenant.
Charles W. Preedy 24Oct.64
Ensign.
Hen. Jas. Coldham 24Oct.64

Hon. Chaplain.
Rev. Henry H. Bridgwater 27Aug.60

Hon. A. Surg.
Rowland Flockton 27Aug.60

Digitized by Google

18th.—*Blofield.* 2 A. Bn.

Lieutenant.
William H. Jary 16Aug.60
Ensign.
Edward Gilbert 16Aug.60

19th.—*Holt.* 1 A. Bn.

Lieutenant.
George Barker 1Mar.61
Ensign.
Geo. Wilkinson 11June61

20th.—*Attleburgh.* 2 A. Bn.

Captain.
Geo. F. Franklin 12Dec.64
Lieutenant.
Arthur T. Clowes 12Dec.64
Ensign.
Wm. W. Salter 12Dec.64
Hon. Chaplain.
Rev. John Cholmeley 21Dec.63

21st.—*Wymondham.* 2 A. Bn.

Captain.
Robert T. Gurdon 2Mar.61
Lieutenant.
George Forrester 11Oct.60
Ensign.
Edmund Larke 11Oct.60
Hon. A. Surg.
Robert J. Tunsley 11Oct.60

22nd.—*Thetford.* 2 A. Bn.

Lieutenant.
John Wm. Davy 1Sept.62
Ensign.
Geo. C. Barker 29Aug.65

23rd.—*Downham Market.* 1 A. Bn.

Captain.
Thos. Lancelot Reed 2June63
Lieutenant.
Wm. T. Brackenbury 2June63
Ensign.
Henry A. Howman 27June65
Hon. A. Surg.
Thos. G. Wales, jun. 8Aug.61
Hon. Chaplain.
Rev. Edw. C. King Bearcroft 22June63

24th.—*North Walsham.* 1 A. Bn.

Captain.
Jas. Duff, *late* Maj. 23 F. 13Nov.62
Lieutenant.
Martin Jas. Shepheard 13Nov.62
Ensign.
John Shepheard 20Apr.63
Hon. Chaplain.
Rev. Jas. Murray 12Nov.63
Hon. A. Surg.
Edward Meade, *M.D.* 13Nov.63

Northamptonshire.

[15.]

ADMINISTRATIVE BATTALION.

1. *Northampton.*

Comprising 1st, 2nd, 4th, 5th, 6th 7th and 8th Corps, and 1st Northampton Mounted Rif. Volunteer Corps.

Lieut. Colonel.
Henry William, *Duke of* Grafton 8Aug.60

Majors.
Rt. Hon. John Poyntz *Earl* Spencer, *K.G.* 22Apr.61
Rt. Hon. Geo. Wm. *Fermor, Earl of* Pomfret 17Aug.63
Adjutant.
Henry Landon 25Oct.60

CORPS.

1st.—*Althorpe.* 1 A. Bn.

Captain.
John Beasley 17Oct.63
Lieutenant.
Horace A. D. Seymour 17Oct.63
Ensign.
Fred. Land Robinson 17Oct.63

2nd.—*Towcester.* 1 A. Bn.

Captain.
John Wardlaw, *late* Capt. K. O. Mil. 11Jan.64
Lieutenant.
Art. Wm. Grant 11Jan.64
Ensign.
Richard Howes 11Jan.64
Hon. A. Surg.
Rob. Webb Watkin 25June64

4th.—*Northampton.* 1 A. Bn.

Capt. Commandant.
Wm. G. Hollis 20Oct.60
Captains.
George N. Wetton 14Dec.61
John Macquire 6Mar.65
Lieutenants.
Robert White 14Dec.61
Joseph Muscott 24Mar.64
Rich. Phipps 6Mar.65
Ensigns.
Rich. Geo. Scrivea 24Mar.64
* *
Assist. Surg.
Wm. Percival 24Mar.64

5th.—*Northampton.* 1 A. Bn.

Capt. Commandant.
Sam. Isaac 3Mar.60
Captains.
Henry Cooper 25Aug.63
George Turner 1June64
William Briggs 26July65
Lieutenants.
Wm. Thos. Law 1June64
Thos. Grimshaw 26July65
John Parker 26July65
*
Ensigns.
Geo. Clark 1June64
John Bryan 8July64
Stephen H. Isaac 26July65
Jas. L. Spoor 26July65
Surgeon.
*
Assist. Surgeon.
Geo. Ashdown 17May63
Hon. Chaplain.
Rev. Rob. C. King 11Oct.64

6th.—*Peterborough.* 1 A. Bn.

Captain.
Thos. Jas. Walker 29July63
Lieutenant.
John Beecroft 29July63
Ensign.
*

7th.—*Wellingborough.* 1 A. Bn.

Captain.
William Davis 6Mar.65
Lieutenant.
Rd. Wm. Sherwood 13July63
Ensign.
Wm. Alf. Rubbra 13July63
Hon. A. Surg.
Wm. W. Clark, *M.D.* 4Feb.65

8th.—*Daventry.* 1 A. Bn.

Captain.
Rainald Knightley 22Nov.65
Lieutenant.
Edmund C. Burton 22Nov.65
Ensign.
Thomas Willoughby 22Nov.65

Northumberland.

[13.]

ADMINISTRATIVE BATTALION.

1. *Alnwick.*

Comprising 2nd, 3rd, 4th, 5th, 6th, 7th, 10th and 1st Berwick and Tweed Rifle Volunteer Corps.

Lieut. Colonel.
Thos. *Earl of* Tankerville 1Nov.60
Major.
Earl of Durham 14Oct.61
Adjutant.
Lewis S. Northcote, *late* Capt. 39 F. 19Mar.62

CORPS.

2nd.—*Hexham.* 1 A. Bn.

Captain.
John Nicholson 17April64
Lieutenants.
John O. Head 17April64
*
Ensigns.
Wm. S. Kirsopp 30June65
*
Assist. Surg.
Thomas Stainthorpe 15Sept.63
Hon. Chaplain.
Rev. Joseph Hudson 15Mar.65

Digitized by Google

3rd.—*Morpeth.* 1 A. Bn.

Captains.
Geo. Brummell 12May.60

Lieutenant.
Chas. Septimus Swan 26Mar.60

Ensign.
William Jobling 26Mar.60

Hon. Chaplain.
Hon. & Rev. Francis R. Grey 1June60

Hon. A. Surg.
Matthew Brumell 28Mar.60

4th.—*Belford.* 1 A. Bn.

Captain.
Rev. John D. Clark 1June60

Lieutenant.
George Culley 2June60

Ensign.
Peter Wm. Purves 26Feb.61

Hon. Chaplain.
Rev. George Walker 26Feb.61

5th.—*Alnwick.* 1 A. Bn.

Captain.
Robert Brown 2Jan.64

Lieutenants.
Wm. J. Pawson (*supern.*) 23Apr.60
Wm. Dodds 13Feb.64

Ensign.
Jas. Heatley 13Feb.64

Hon. Chaplain.
Rev. Henry Bell

6th.—*Tynedale.* 1 A. Bn.

Captain.
William H. Charlton 23Apr.60

Lieutenant.
Francis Charlton 30June65

Ensign.
*

Hon. Assist. Surg.
John Elliott 23Apr.60

7th.—*Allendale.* 1 A. Bn.

Captain.
Thos. John Bewick 2Mar.64

Lieutenant.
Joseph Coates 11Sept.60

Ensign.
John Walton 14May61

8th.—*Walker.*

Major.
Jas. C. Anderson 5Nov.61

Captains.
Benjamin J. Thompson 10Apr.60
William Swan 20Nov.60
Geo. Fawcus 8Dec.64
Richard Cooke 9Dec.64
Henry Swan 20July65

Lieutenants.
Thomas Crawford 22Oct.61
Elrington R. Lax 6Mar.65
Michael Sewell 6Mar.65
*
*

Ensigns.
Geo. P. M'Andrew 22Oct.61
John Chas. Cargill 5Nov.61
Thos. Fairbairn 30Sept.64
James Smith 1Oct.64
*

Adjutant.
Horace Fred. Hill, *late* Capt. Rif. Brig. 19Feb.64

Assist. Surg.
Jas. Richard Lownds 24Apr.61

10th.—*Lowick.* 1 A. Bn.

Captain.
Theodore Williams 11May64

Lieutenant.
Thos. Hunt 14Oct.63

Ensign.
*

Nottinghamshire.

[28.]

ADMINISTRATIVE BATTALION.

1. *East Retford.*

Comprising 2nd, 3rd, 4th, 5th, 6th, 7th and 8th Corps.

Hon. Colonel.
Rt. Hon. John Evelyn Denison 20July64

Lieut. Col.
Henry Eyre, *late* Lt. Rif. Brig. 13Jan.65

Majors.
Chas. Sherard Burnaby 25Sept.62
John Henry Becher 13Jan.65

Adjutant.
*

Hon. Qua. Mast.
Henry May 27Jan.65

Hon. Assist. Qua. Mast.
Edwin Plant 27Jan.65

Surgeon.
Wm. Pritchard 27Jan.65

Assist. Surgeons.
Thos. M. Williams 27Jan.65
Samuel Job 27Jan.65

Hon. Chaplain.
Rev. Art. Brook 13Jan.65

CORPS.

1st (Robin Hood).—*Nottingham.*

Hon. Colonel.
Wm. A. A. de V. *Duke of* Saint Albans 13June63

Lieut. Col.
Charles Ichabod Wright 19July61

Major.
Hon. Henry Strutt 21Aug.63

Captains.
Tho. Rawstone Starey 15Nov.59
Hen. Smith 15Nov.59
Fred. John Hadden 5Mar.60
John Patterson 10Jan.61
Fra. Bryan Baker 12June61
John S. Wright 18June62
Henry Farmer 25Sept.63
Bernard Bradley 20July64
Nathan Pratt 20July64
Rich. Rob. Patterson 1Feb.65

Lieutenants.
Wm. Lambert 15Nov.59
Rob. Evans 2Mar.60
Fred. Felkin 2Mar.60
Chas. Allcock, jun. 5Mar.60
Henry E. Hunt 12June63
Edward Peat 25Sept.63
Wm. A. Richards 8Dec.63
Geo. Peel Yates 20July64
Jas. T. Carter 20July64
Henry D. Crompton 22Aug.63

Ensigns.
Wm. Walter Miller 15Nov.59
John M. Perry 2Mar.60
Alfred Page 17May60
George Oliver 22Jan.61
Wm. Wright 16Feb.62
Wm. E. Dobson 13Aug.62
John W. Thackeray 26July63
John Hall 6Oct.63
Arthur Brewster 15Nov.63
*

Adj. Jonathan White, *capt.* 13Mar.60
Surg. Thos. Wright 2Mar.60
Asst. Rich. C. Bourne, *late* 3 Dr. Gds. 2Mar.60
Hon. Chapl. Rev. Thomas Mom Macdonald 21Jan.61

2nd.—*East Retford.* 1 A. Bn.

Captains.
John Champion 12June61
Thos. Wagstaff 4Nov.62

Lieutenants.
John Holmes 6Aug.62
*

Ensigns.
George Russell 6Aug.62
Sherard B. J. Burnaby 13Jan.65

Assist. Surg.
*

Hon. Chaplain.
Rev. Arthur Brook 21June60

3rd.—*Newark.* 1 A. Bn.

Capt. Commandant.
Sir Hen. Bromley, *Bt.* 3Mar.60

Captain.
Thos. S. Godfrey 26Mar.63

Lieutenants.
Wm. Newton 3Mar.60
Wm. Edw. Tallents 13June63

Ensigns.
Jas. Clark 26Mar.63
Joseph G. Branston 13June63

Assist. Surg.
*

Hon. Chaplain.
Rev. J. G. Bussell, *M.A.* 13June63

Digitized by Google

4th.—*Mansfield.* 1 A. Bn.

Captain.
Chas. Seeley 6Oct.63

Lieutenant.
Geo. D'Arcy Clarke 13Jan.65

Ensign.
Geo. Walkden 14Aug.63

Hon. Chaplain.
Rev. John T. Brameld 4May60

Hon. A. Surg.
G. W. Sparke, *late* R. Art. 9Mar.60

5th.—*Thorney Wood Chase.* 1 A. Bn.

Captain.
Chas. Storer 25Sept.62

Lieutenant.
Wm. L. Huskinson 25Sept.62

Ensign.
*

Hon. A. Surg.
John N. Osborne 9Mar.60

6th.—*Collingham.* 1 A. Bn.

Captain.
Thos. S. Woolley 9Apr.62

Lieutenant.
John Broadbent 13Jan.65

Ensign.
Chris. C. Footit 1Sept.63

7th.—*Worksop.* 1 A. Bn.

Captain.
Henry S. Hodding 13Jan.65

Lieutenant.
David Alderson 13Jan.65

Ensign.
George R. Lucas 13Jan.65

Hon. Chaplain.
Rev. James Appleton 28Apr.60

Hon. A. Surg.
Thomas M. Williams 28Apr.60

8th.—*Southwell.* 1 A. Bn.

Captain.
Jonas B. Warwick 13Jan.65

Lieutenant.
Evelyn S. Falkner 18Oct.65

Ensign.
*

Hon. Chaplain.
Rev. John M. Wilkins 7July60

Hon. A. Surg.
Jonas B. Warwick 7July60

Orkney and Shetland. [74.]

1st.—*Lerwick.*

[United to the 1st Administrative Battalion of Sutherland Rifle Volunteers.]

Lieutenant.
Robert Bell 24Apr.60

Ensign.
Arthur J. Hay 24Apr.60

Hon. A. Surg.
John Cowie, *M.D.* 19June60

Oxfordshire. [7.]

ADMINISTRATIVE BATTALION.

1. *Heyford Hill, Littlemore, Oxford.*

Comprising 2nd, 3rd, 4th, 6th, 7th, 8th and 9th Corps.

[The 1st Oxford Lt. Horse Vol. Corps has been attached to this Batt.]

Lieut. Colonel.
J. S. North, *Lt. Col.* 1May60

Adjutant.
J.A. Fane, *late* Capt. 46 F. 14June60

CORPS.

1st (Oxford University).—*Oxford.*

Hon. Colonel.
His Royal Highness Albert Edward *Prince of* Wales, *K.G. G.C.B. K.S.I.*, Gen. 2Mar.60

Lieut. Colonel.
Henry Atkins-Bowyer, *late* 14 Dr. 10May62

Major.
Chas. Stewart Parker 21Feb.65

Captains.
Edw. Russell Bernard 17Feb.63
Geo. Edw. Gardiner 9Oct.63
Rev. Rob. S. Falcon 20Nov.63
Chas. M. B. Bye 15Mar.64
Humphrey P. Senhouse 28Nov.64
A. Daniel-Tyssen 21Mar.65

Lieutenants.
Seymour Rich. Coxe 9Oct.63
John George Gamble 20Nov.63
Leop. G. G. Robbins 12Apr.64
Wm. Fraser Campbell 28Nov.64
Geo. H. Morrell 21Mar.65
A. O. Prickard 21Mar.65

Ensigns.
Rich. Thos. Whittington 9Oct.63
Horatio Wm. Barber 3May64
Douglas Moffat 28Nov.64
Chas. E. Carey 28Nov.64
E. E. P. Legge 21Mar.65
C. C. Macrae 21Mar.65

Adj. William F. F. Jones, *capt., late* Capt. Wilts Mil. 21Aug.60
Surg. Fred. Symonds 16Dec.59
A.S. Geo. Taunton 13Mar.60
Hon. Chapl. Rev. Richard St. J. Tyrwhitt 20Nov.63

2nd.—*No. 3, Brewers' Street, Oxford.* 1 A. Bn.

Capt. Commandant.
John Parson, jun. 1May60

Captain.
Thomas Mallam 16Oct.60

Lieutenants.
Alfred G. Holmes 16Oct.60
*

Ensigns.
Edward L. Hussey 1May60
Joseph J. Bickerton 16Oct.60

Assist. Surg.
*

3rd.—*Banbury.* 1 A. Bn.

Captain.
Timothy Edw. Cobb 21Oct.62

Lieutenant.
John Potts 21Oct.62

Ensign.
A. R. Tawney 21Oct.62

Hon. A. Surg.
Wm. Henry Griffin 20Nov.63

4th.—*Henley-on-Thames.* 1 A. Bn.

Captain.
Thos. F. Maitland 24Dec.59

Lieutenant.
Arth. D'O. Brooks 24Dec.59

Ensign.
John Page 24Dec.59

Hon. A. Surg.
B. Brooks 24Dec.59

6th.—*Deddington.* 1 A. Bn.

Lieutenant.
Thos. R. B. L. M. Cartwright 27Mar.61

Ensign.
Henry Churchill 27Mar.61

Hon. A. Surg.
John T. Morris, *M.D.* 26Sept.60

7th.—*Bicester.* 1 A. Bn.

Lieutenant.
William W. M. Dewar 12May60

Ensign.
Fred. Hen. Lindsey 9Mar.61

Hon. A. Surg.
Roger Nunn 4Jan.61

8th.—*Thame.* 1 A. Bn.

Captain.
P. T. Herbert Wykeham, *late* 7 Huss. 7Apr.59

Lieutenant.
Edw. Wells Reynolds 7Apr.59

Ensign.
Herbert Grove Lee 7Apr.59

Hon. A. Surg.
Richard Lee 27Nov.61

9th.—*Woodstock.* 1 A. Bn.

Captain.
Chas. E. Thornhill 26May

Lieutenant.
*

Ensign.
*

Digitized by Google

Peeblesshire. [91.]

1st.—*Peebles.*

[United to 1st Ad. Bn. Midlothian Rifle Vols.]

Captain.
James W. Murray 7Nov.64

Lieutenant.
John Gracie 7Nov.64

Ensign.
James D. Bathgate 7Nov.64

2nd.—*Broughton.*

[United to 1st Ad. Bn. Midlothian Rifle Vols.]

Captain.
James Tweedie 31Aug.60

Lieutenant.
*

Ensign.
John Scott 7Nov.64

3rd.—*Inverleithen.*

[United to 1st Ad. Bn. Midlothian Rifle Vols.]

Lieutenant.
George W. Muir 31Aug.60

Ensign.
Robert Gill, jun. 31Aug.60

Pembrokeshire. [5.]

ADMINISTRATIVE BATTALION.

1.—*Haverfordwest.*

Comprising the 1st and 3rd Pembroke, the 2nd Cardigan and the 1st Haverfordwest Rif. Vol. Corps.

Hon. Colonel.
Hon. Rob. Fulke Greville 15Oct.62

Lieutenant Colonel.
Xavier de C. Peel 18Oct.62

Adjutant.
H. Beauchamp Brady, *capt., late* Capt. 69 F. 4Feb.63

Hon. Qua. Mast.
John Harvey 19Nov.64

CORPS.

1st.—*Milford.* 1 A. Bn.

Captain.
H. Fitzgerald Shute 12July61

Lieutenant.
Geo. Griffiths 15July64

Ensign.
Fra. H. Pattison 15July6

Hon. Chaplain.
Rev. Wm. B. Thomas 11July62

Hon. A. Surg.
Richard H. Byers 11July62

3rd.—*Pembroke.* 1 A. Bn.

Captain.
*

Lieutenants.
Nicholas A. Roch 26Sept.60
Henry J. Adams 5Sept.62

Ensign.
*

Perthshire. [52.]

ADMINISTRATIVE BATTALIONS

1. *Perth.*

Comprising 1st, 5th, 6th, 7th, 8th, 9th, 11th, 13th, 14th, 15th and 18th Corps.

Lieut. Colonels.
Jas. Wedderburn Ogilvy 7Mar.64
Wm. M'D. M'Donald 7Mar.64

Majors.
John Campbell 27Jan.65
*

Adjutant.
Geo. P. Salmon, *late* Maj. Beng. Art. 21Feb.61

Assist. Surg.
Geo. K. H. Paterson 7Mar.65

2. *Taymouth.*

Comprising the 3rd and 10th Corps.

Lieut. Colonel.
*

Adjutant.
Sam. Hood Murray, *l. of M., late* Lt. Col. 3 W. I. Reg. 11July60

CORPS.

1st.—*Perth.* 1 A. Bn.

Captains.
Rob. Walker 8Sept.63
John Kemp 27Jan.65

Lieutenants.
Rob. H. Moncrieff 8Sept.63
*

Ensigns.
*
*

Assist. Surg.
*

3rd.—(Breadalbane), *Taymouth.* 2 A. Bn.

Major.
*

Captains.
John Stewart Menzies 29Feb.60
Charles M'Diarmid 10July63
Jas. Paterson 9Aug.65
*

Lieutenants.
Archibald Fletcher 25Feb.61
Charles Stewart 10July63
James Wyllie 24Feb.64
*

Ensigns.
Alexander M'Naughton 29Feb.60
Daniel Stewart 23Feb.61
Wm. Boden Steel 25Feb.61
*

Surgeon.
Jas. Reid 25Oct.61

5th.—*Blairgowrie.* 1 A. Bn.

Captain.
Geo. B. Anderson 3Mar.63

Lieutenant.
David Chalmers 24May65

Ensign.
John Baxter 24May65

Hon. Chaplain.
Rev. William Herdman 16Mar.60

Hon. A. Surg.
Robert Balfour 16Mar.60

6th.—*Dunblane.* 1 A. Bn.

Captain.
Alex. Harper 5May65

Lieutenant.
J. W. Barty 26June65

Ensign.
John Dunn 19Apr.64

Hon. Chaplain.
Rev. Wm. Blair 4June64

7th.—*Coupar Angus.* 1 A. Bn.

Captain.
David Buttar 18Apr.64

Lieutenant.
David Inches Bett 18Apr.64

Ensign.
Charles Boyd 18Apr.64

Hon. Chaplain.
Rev. P. J. Stevenson 14May60

Hon. A. Surg.
Robt. Lowe 14May60

8th.—*Crieff.* 1 A. Bn.

Captain.
John Gibson 27Feb.63

Lieutenant.
Alexander Graham 27Feb.63

Ensign.
John M'Nab 27Feb.63

Hon. Chaplain.
Rev. John Cunningham 5May60

9th.—*Alyth.* 1 A. Bn.

Captain.
*

Lieutenant.
William Japp 30Aug.61

Ensign.
James Lamond 27June62

Hon. Chaplain.
Rev. James Ramsay 28May6

Digitized by Google

10th.—*Strathtay.* 2 A. Bn.

Captain.
J. Stewart Robertson 19May60

Lieutenant.
W. Roper Craigie 19May60

Ensign.
Wm. M'Pherson 16Mar.61

11th.—*Doune.* 1 A. Bn.

Captain.
John Campbell 26May60

Lieutenant.
Alex Mitchell 10Apr.65

Ensign.

Hon. A. Surg.
Geo. Park 15Nov.61

13th.—*St. Martins.* 1 A. Bn.

Captain.
Robert P. Wylie 8Apr.64

Lieutenant.
James Macfarlane 8Apr.64

Ensign.
James Baxter 8Apr.64

Hon. A. Surg.
George K. H. Paterson 22Aug.60

14th.—*Birnam.* 1 A. Bn.

Captain.
William W. Cargill 10Nov.60

Lieutenant.
John Duff 28Dec.60

Ensign.
Wm. Cairns 19Dec.62

Hon. Chaplain.
Rev. Dougal M'Pherson 31Dec.60

Hon. A. Surg.
John Murray, *M.D.* 31Dec.60

15th.—*Auchterarder.* 1 A. Bn.

Captain.
Alex. Geo. Reid 2May65

Lieutenant.
Samuel Hally 2May65

Ensign.
Alex. R. Cameron 2May65

Hon. Chaplain.
Rev. Wm. Pringle, *D.D.* 8Jan.61

Hon. A. Surg.
Alexander Cochran, *M.D.* 8Jan.61

18th.—*Perth.* 1 A. Bn.

Captain.
Arch. Reid 8May63

Lieutenant.
Adam M'Kenzie 16Dec.64

Ensign.
Rich. Southam 16Dec.64

Radnorshire. [85.]

1st.—*Presteign.*
[Attached to 1 A. Bn. Herefordshire Rifle Vols.]

Captain.
James Beavan 27July63

Lieutenant.
Wm. U. Tomlinson 10Feb.65

Ensign.
Henry M. Jones 8Mar.60

Hon. Chaplain.
Rev. C. Blackburn 8Mar.60

Hon. Assist. Surg.
Geo. Herbert Holden 14Sept.64

2nd.—*Knighton.*
[Attached to 1 A. Bn. Herefordshire Rifle Vols.]

Captain.
Richard D. Green 7Feb 63

Lieutenant.
Charles Percival Hill 9Mar.61

Ensign.
John Weyman 25Apr.60

Hon. Chaplain.
Rev. Abraham Thomas 25Apr.60

Hon. A. Surg.
John G. Goulstone 25Apr.60

3rd.—*New Radnor.*
[Attached to 1 A. Bn. Herefordshire Rifle Vols.]

Lieutenant.
Thos. E. Duggan 9Dec.64

Ensign.
Geo. Wilson 9Dec.64

Hon. A. Surg.
Henry O. Brown 6Aug.60

Renfrewshire. [14.]

ADMINISTRATIVE BATTALIONS.

1. *Greenock.*
Comprising 1st, 5th, 10th, and 22nd Renfrewshire, and the 1st Buteshire, Rif. Vol. Corps.

Lieut. Colonel.
Sir Michael S. Stewart, *Bt.* 1Aug.60

Majors.
David Macduff Latham 17Mar.60
Fra. Robertson Reid, *late* Capt. Roy. Renfrew Mil. 14Nov.63

Adjutant.
Geo. B. Godbold, *capt. late* Capt. 4 Midd. Mil. 1Sept.60

2. *Paisley.*
Comprising 3rd, 6th, 9th, 14th, 15th, 17th, 20th and 24th Corps.

Lieutenant Colonel.
William Mure, *late* Capt. & Lt. Col. Sco. Fus. Gds. 17Dec.60

Majors.
Alexander Fullerton 2June60
John Stirling Napier 5Jan.64

Adjutant.
George Cumming 23Oct.60

Instr. of Musk.
Wm. MacKean 26May60

Surgeon.
James T. Donald 6July60

Assist. Surgs.
Wm. Campbell 14May64
Hugh S. Colligan 14May64

Hon. Chaplain.
Rev. Robert Stephen 6July60

3. *Barrhead.*
Comprising 4th, 7th, 8th, 16th, 19th, 21st, 23rd and 25th Corps.

Lieutenant Colonel.
John Graham 4Aug.59

Majors.
Alex. Crum 15May63
Alex. Graham 2Dec.63

Adjutant.
Rich. Jas. Hotchkis, *capt.* 14Aug.63

Surgeon.
Robert Corbett 15May63

Assist. Surgeons.
Jno. Mackinlay, *M.D.* 26May63
John Steele, *M.D.* 26May63

Hon. Chaplain.
Rev. Geo. Campbell 15May63

CORPS.

1st.—*Greenock.* 1 A. Bn.

Major.
David Macduff Latham, *late* Capt. Roy. Renfrew Mil. 17Mar.60

Captains.
Stewart Neill 17Mar.60
Wm. Ross 7Dec.63
Hugh Speirs 7Dec.63
Duncan M'Intyre 28Feb.63

Lieutenants.
John Clapperton 19Nov.63
Wm. Orr Leitch 7Dec.63
William M'Ilwraith 7Dec.63
Hugh B. Crawford 26Feb.63

Ensigns.
Jas. B. Miller 1July63
Mont. Jas. Matin 7Dec.63
Dugald MacEachran 28Feb.63
James Lang 28Feb.63

Surg. Wm. J. Marshall, *M.D.* 17Mar.60

Hon. Chapl. Rev. Dr. M'Callock 3July63

3rd.—*Paisley.* 2 A. Bn.

Captain.
John Fullerton 22Mar.60

Lieutenants.
Jas. Dobie (*supern.*) 9Oct.61
Rob. Graham 20May63

Ensign.
Wm. Bell 22Mar.60

4th.—*Pollockshaws.* 3 A. Bn.

Captain.
John Petrie 9May63

Lieutenant.
Robert Galt 15Mar.64

Ensign.
Alex. Scott 16Nov.64

Digitized by Google

5th.—*Port Glasgow.* 1 A. Bn.

Captain.
Jas. Anderson, *late* Capt. Roy. Renfrew Mil. 15Nov.59

Lieutenant.
David Gilkison 29Dec.60

Ensign.
Alex. Lang 6Sept.64

Hon. Assist. Surg.
Geo. Crawford, *M.D.* 28Feb.65

6th.—*Paisley.* 2 A. Bn.

Captain.
Andrew Millar, jun. 12Feb.61

Lieutenant.
Archibald Coats 23Mar.64

Ensign.
Wm. Murray 22Mar.64

7th.—*Barrhead.* 3 A. Bn.

Captain.
James Cunningham 2Oct.60

Lieutenant.
Francis Heys 2Oct.60

Ensign.
James Buchanan 2Oct.60

8th.—*Neilston.* 3 A. Bn.

Captain.
Malcolm C. Thomson 28June64

Lieutenant.
Andrew Gilmour 6Mar.65

Ensign.
Alex. Gilmour 6Mar.65

9th.—*Johnstone.* 2 A. Bn.

Captain.
Jas. Loudon 14May64

Lieutenant.
Jas. Donald 14May64

Ensign.
Andr. C. Stevenson 14May64

10th.—*Greenock.* 1 A. Bn.
("*The Greenock Highlanders.*")

Captain Commandant.
Colin Campbell 3Feb.60

Captain.
John Erskine 6Apr.65

Lieutenants.
John Kincaid 2July63
John Maller 6Apr.65

Ensigns.
Alex. Campbell 6Apr.64
Archd. Cook 6Apr.65

Assist. Surg.
Chas. Auld, *M.D.* 18Jan.64

14th.—*Paisley.* 2 A. Bn.

Captain.
Wm. Carlile 8Feb.60

Lieutenant.
Robert Peacock 12Feb.61

Ensign.
Thos. Russell Cameron 12Feb.61

15th.—*Kilbarchan.* 2 A. Bn.

Captain.
James Stevenson 9Feb.64

Lieutenant.
John Stevenson 9Feb.64

Ensign.
Oliver G. Macgregor 9Feb.64

16th.—*Thornliebank.* 3 A. Bn.

Captain.
Alex. Crum Maclae 15May62

Lieutenant.
Tho. Colledge 15May62

Ensign.
Walter M'Farlane 26May62

17th.—*Lochwinnoch.* 2 A. Bn.

Captain.
John Harvey 18Mar.64

Lieutenant.
Thomas Orr 18Mar.64

Ensign.
Andr. Glen 18Mar.64

19th.—*Hurlet.* 3 A. Bn.

Captain.
Robert King 6Mar.60

Lieutenant.
James Lancaster 23Nov.61

Ensign.
James Wilson 25June63

20th.—*Renfrew.* 2 A. Bn.

Captain.
Edward R. Coulborn 4Dec.63

Lieutenant.
Allan Stewart 15July63

Ensign.
John Jack 4Dec.63

21st.—*Barrhead.* 3 A. Bn.

Captain.
Henry Heys 12Mar.60

Lieutenant.
John H. MacNab 15May62

Ensign.
Robert Glen 15May62

22nd.—*Gourock.* 1 A. Bn.

Captain.
John Munsie 2Apr.64

Lieutenant.
Robert W. Robertson 2Apr.64

Ensign.
Donald Brown 12Jan.65

Hon. Chaplain.
Rev. Geo. M'Corkindale 3July61

Hon. Assist. Surg.
Geo. Wyllie 6Apr.64

23rd.—*Cathcart.* 3 A. Bn.

Captain.
Robert Couper 6Apr.60

Lieutenant.
Malcolm M'Cailum 6Apr.60

Ensign.
Jas. Donaldson 12July61

24th.—*Paisley.* 2 A. Bn.

Captain.
Andrew Brown 10Apr.60

Lieutenant.
Rob. Millar 9Sept.64

Ensign.
Rob. Rowand 9Sept.64

25th.—*Thornliebank.* 3 A. Bn.

Captain.
Allan Graham 15May62

Lieutenant.
Walter Ewing Crum 15May62

Ensign.
John Crum 15May62

Ross-shire. [38.]

ADMINISTRATIVE BATTALION.

1.—*Dingwall.*

Comprising 1st, 2nd, 3rd, 4th, 5th and 6th Corps.

Lieutenant Colonel.
Keith Wm. Stewart Mackenzie 26May65

Major.
*

Adjutant.
Edward Fra. Cash, *late* Sch. of Musk. Hythe 12Nov.63

Surgeon.
Alex. R. Mackenzie, *M.D.* 29Oct.64

Assist. Surg.
*

CORPS.

1st.—*Invergordon.* 1 A. Bn.

Captain.
Rob. Bruce E. MacLeod 15Feb.59

Lieutenant.
Kenneth Murray 25Aug.62

Ensign.
Wm. Ross 11Aug.62

2nd.—*Dingwall.* 1 A. Bn.

Captain.
Alex. Hay 6Jan.63

Lieutenant.
Baillie Chisholm Munro 5Dec.64

Ensign.
Peter Jas. Dewar 5Dec.64

Digitized by Google

3rd.—*Avoch.* 1 A. Bn.

Captain.
Alex. Geo. Mackenzie 18Nov.64

Lieutenant.
Hen. M. Fowler, *late* Capt. Roes. Mil. 18Nov.64

Ensign.
John D. Shaw 18Nov.64

4th.—*Knockbairn.* 1 A. Bn.

Captain.
James Wardlaw, *maj.* 12Apr.60

Lieutenant.
Jas. Fowler Mackenzie 12Apr.60

Ensign.
James Cameron 12Apr.60

5th.—*Ullapool.* 1 A. Bn.

Captain.
Duncan H. C. R. Davidson 24May65

Lieutenant.
Alex. R. MacDonald 24May65

Ensign.
Duncan Menzies 24May65

6th.—*Alness.* 1 A. Bn.

Captain.
Frederick Walton 2Apr.64

Lieutenant.
Norman Walker 14May64

Ensign.
*

Roxburgh. [34.]

ADMINISTRATIVE BATTALION.

1. *Melrose.*

Comprising 1st, 2nd, 3rd, 4th and 5th Roxburghshire Corps, and the 1st and 2nd Selkirkshire Corps.

Lieutenant Colonel.
Henry F. H. S. *Baron* Polwarth 9Nov.61

Major.
Sir Geo. Hen. Douglas, *Bt.* 1Mar.62

Adjutant.
Jas. F. Macpherson, *late* Lt. 8 F. 4July61

CORPS.

1st.—*Jedburgh.* 1 A. Bn.

Captain.
William Scott, jun. *late* Lt. 79 F. 17Nov.59

Lieutenant.
John A. S. E. Fair 19Nov.63

Ensign.
John Turnbull 18July64

Hon. Chaplain.
Rev. George Ritchie 24Oct.60

Hon. A. Surg.
James Falla 17Sept.60

2nd.—*Kelso.* 1 A. Bn.

Captain.
Sir G. H. S. Douglas, *Bt. late* Capt. 34 F. 29Mar.60

Lieutenant.
James Johnstone 11May60

Ensign.
John Munro 11May60

Hon. Chaplain.
Rev. James Smith 27July60

Hon. Assist. Surg.
William M. MacKenzie 27July60

3rd.—*Melrose.* 1 A. Bn.

Captain.
Thomas Tod, *late* Lt. 1 Dr. Gds. 15June60

Lieutenant.
Thomas A. R. Carre, Capt. Ayr Mil. 16June60

Ensign.
John Broad 15Nov.61

Hon. A. Surg.
Wm. Brown, *M.D.* 15Nov.61

4th.—*Hawick.* 1 A. Bn.

Captain Commandant.
John S. Chisholme 15June60

Captain.
Wm. S. Watson 27June64

Lieutenants.
Wm. Dickson 27June64
Wm. S. Elliot 27June64

Ensigns.
Rob. Selby 27June64
Chas. John Grieve 29Sept.65

A. Surg.
Geo. Wm. Thomson 27June64

5th.—*Hawick.* 1 A. Bn.

Captain.
George Wilson 15Jan.61

Lieutenant.
*

Ensign.
Robert Frazer Watson 28Jan.61

Hon. Chaplain.
Rev. James Stewart 26Jan.61

Hon. A. Surg.
Donald M'Leod 28Jan.61

Selkirkshire. [83.]

1st.—*Galashiels.*

[This Corps has been united to the 1st A. Bn. of Roxburghshire Rifle Volunteers.]

Captain.
Wm. Clark, Capt. R.N. 7Sept.63

Lieutenant.
Adam L. Cochrane 7Sept.63

Ensign.
Wm. Sime 7Sept.63

Hon. Assist. Surg.
Alex. C. Tweedie 14Sept.64

2nd.—*Selkirk.*

[This Corps has been united to the 1st A. Bn. of Roxburghshire Rifle Volunteers.]

Captain.
Charles S. Plummer 15June60

Lieutenant.
William Brown 28Nov.61

Ensign.
David Carnegie Alexander 28Nov.61

Hon. A. Surg.
Henry S. Anderson 13Nov.60

Shropshire. [48.]

ADMINISTRATIVE BATTALIONS.

1. *Shrewsbury.*

Comprising 1st, 4th, 5th, 6th, 10th, 11th, 14th and 17th Corps.

Hon. Colonel.
Rt. Hon. Wm. Noel *Lord* Berwick 22Oct.58

Lieut. Colonel.
Rt. Hon. O. G. C. B. *Visc.* Newport 8Sept.62

Majors.
Wm. K. Slaney 26May64
Jas. Herb. Freme 19July64

Adjutant.
R. H. Coldwell, *capt. late* Lt. 2nd Stafford Mil. 1Sept.59

Hon. Quar. Mast.
Chas. Chandler 7Nov.54

Surgeon.
Wm. James Clement 6Feb.61

Assist. Surg.
Edwyn Andrew 3June65

---

2. *Shrewsbury.*

Comprising 2nd, 3rd, 7th, 8th, 12th, 13th, 15th and 16th Corps.

Hon. Colonel.
Rt. Hon. Wm. Noel *Lord* Berwick 22Oct.62

Lieut. Colonel.
T. H. Lovett, Maj. *late* 96 F. 19July59

Majors.
Alfred Hill 27Jan.63
Algernon C. H. Percy 11Dec.63

Adjutant.
John Wm. Thos. Locke, *late* Maj. 2 Reg. B. Ital. Leg. 21Sept.59

Surgeon.
Folliott Jas. Sandford, *M.D.* 18Mar.61

CORPS.

1st.—*Shrewsbury.* 1 A. Bn.

Captain.
Chas. Geo. Wingfield 16Dec.51

Lieutenant.
John L. Randal 18Oct.61

Ensign.
Edwd. Tipton 18Oct.61

Hon. Chaplain.
Rev. H. Greenwood, *M.A.* 29Feb.60

Hon. Assist. Surg.
Henry Fenton 5July65

2nd.—*Market Drayton.* 2 A. Bn.

Captain.
Egerton Wm. Harding 26May65

Lieutenant.
Geo. Gordon Warren, *late* Lt. Roy. Flint. Mil. 27Jan.63

Ensign.
Joseph Edm. Wilkinson 27Jan.63

Hon. Chaplain.
Rev. Edward Cheere 29June59

Hon. A. Surg.
Wm. Sutherland Meek 18Apr.61

Digitized by Google

3rd.—*Whitchurch.* 2 A. Bn.

Captain.
Wm. Lee Brookes 8July61
Lieutenant.
Wm. Henry Lee 12July64
Ensign.
John G. Harrison 8Sept.62
Hon. Chaplain.
Rev. Wm. H. Egerton 27Feb.61
Hon. A. Surg.
Thos. Groom 27Feb.60

4th.—*Bridgnorth.* 1 A. Bn.

Captain.
John Chs. Lloyd 13Feb.60
Lieutenant.
Hubert Smith 27Feb.60
Ensign.
Wm. Bache 27Feb.60
Hon. A. Surg.
Alf. Matthias 27Feb.60

5th.—*Condover.* 1 A. Bn.

Captain.
Wm. J. Hope Edwardes 5Mar.60
Lieutenant.
Reginald Cholmondeley 27Dec.64
Ensign.
William James Hughes 30Mar.60
Hon. A. Surg.
John Glover 30Mar.60
Hon. Chaplain.
Rev. Lionel Corbett 30Mar.60

6th.—*Ironbridge.* 1 A. Bn.

Captain.
Wm. R. Anstice 11July61
Lieutenant.
Rob. Henry Anstice 3July63
Ensign.
Septimus W. Crookes 29Aug.63
Hon. A. Surg.
Rich. Thursfield 2Mar.60
Hon. Chaplain.
Rev. W. H. Wayne 2Mar.60

7th.—*Wellington.* 2 A. Bn.

Captain.
Thos. Campbell Eyton 27Feb.60
Lieutenant.
Hon. Rob. Chs. Herbert 27Feb.60
Ensign.
Wm. Anslow 2Mar.60
Hon. Chaplain.
Rev. Benjamin Banning 23June60
Hon. A. Surg.
John Rider 5Sept.62

8th.—*Hodnet.* 2 A. Bn.

Captain.
Algernon C. H. Percy 2Mar.60
Lieutenant.
Walter Minor 8Mar.60
Ensign.
Wm. Powell 8Mar.60
Hon. A. Surg.
Bernard Lees 21May61

10th.—*Ludlow.* 1 A. Bn.

Captain.
Rodney Anderson 24Nov.60
Lieutenant.
John M. Klivert 24Nov.60
Ensign.
Ernest Jas. Davies 31Mar.62
Hon. A. Surg.
Henry Hodges 30Mar.60
Hon. Chaplain.
Rev. John Phillips 30Mar.60

11th.—*Cleobury Mortimer.* 1 A. Bn.

Captain.
Charles W. Wicksted 4May60
Lieutenant.
Adam P. Trow 4May60
Ensign.
Charles C. Purton 4May60
Hon. Chaplain.
Rev. Charles R. S. Cocks 4May60
Hon. A. Surg.
Wm. Weaver Jones 2Nov.61

12th.—*Wem.* 2 A. Bn.

Captain.
Henry John Barker 4Mar.61
Lieutenant.
EdwinHammondNickson 4Mar.61
Ensign.
John E. Everall 3May60
Hon. Chaplain.
Rev. Wm. Bolton 6June61
Hon. A. Surg.
Joseph Greene Wilson 4Mar.61

13th.—*Ellesmere.* 2 A. Bn.

Captain.
Richard G. Jebb 2June60
Lieutenant.
Hon. Adelbert Cust 2June60
Ensign.
Salusbury Mainwaring 2June60
Hon. A. Surg.
John W. Roe 2June60
Hon. Chaplain.
Rev. Wm. Bradshaw 15Apr.64

14th.—*Shiffnall.* 1 A. Bn.

Captain.
Daniel Jones 19Feb.62
Lieutenant.
Geo. Phillips 28Jan.64
Ensign.
*
Hon. Chaplain.
Rev. Henry Cunliffe 7May60
Hon. A. Surg.
Chas. Hen. Johnson 29June61

15th.—*Oswestry.* 2 A. Bn.

Captain.
Thos. Savin 15Sept.64
Lieutenants.
Charles W. Owen 13Nov.62
John Clarke (*supern.*) 20Jan.63
Ensign.
George Owen 13Nov.62
Hon. Chaplain.
Rev. Edm. W. O. Bridgman
Hon. A. Surg.
Robert Blakie 29Dec.60

17th.—*Shrewsbury.* 1 A. Bn.

Captain.
William Salt 8Jan.61
Lieutenant.
Thomas C. Townsend 6Sept.65
Ensign.
Sam. M. Hall 6Sept.65
Hon. Chaplain.
Rev. Thos. B. Lloyd 14Sept.61
Hon. A. Surg.
Charles Oakley 14Sept.61

18th.—*Newport.* 2 A. Bn.

Captain.
Thos. F. Boughey 17Jan.62
Lieutenant.
Edward Hodges 17Jan.62
Ensign.
John Bodenham 20June64
Hon. A. Surg.
Wm. Edw. Baddeley 17Jan.62

Somersetshire. [45.]

ADMINISTRATIVE BATTALIONS

1. *Bath.*

Comprising 1st, 2nd, 7th, 14th, 17th, 18th and 22nd Corps.

Lieut. Colonel.
Inigo W. Jones, Lt. Col. *late* 3 W. I. Reg. 27Aug.60
Major.
John Randle Ford, *late* Capt. 95 F. 7Mar.64
Adjutant.
Francis J. Bamfylde, *capt. late* Capt. 22 F. 9Oct.60

2. *Taunton.*

Comprising 3rd, 5th, 8th, 9th, 11th, 12th, 16th, 20th, 21st and 26th Corps.

Lieut. Colonel.
George T. Graham, Maj. *late* Beng. Art. 12Sept.60
Major.
Robert Hedley, *late* Capt. 62 F. 8June65
Adjutant.
Geo. Shuldham Peard, *capt. late* Capt. 20 F. 28Nov.63
Hon. Qua. Mast.
James Trevor 9Dec.64
Surgeon.
Edward Liddon, *M.D.* 16Sept.65

Digitized by Google

3. *Wells.*

Comprising 4th, 6th, 10th, 13th, 15th, 19th, 23rd, 24th, 26th and 27th Corps.

Lieut. Colonel.
Henry A. F. Luttrell, *late* Rif. Brig. 28July60

Major.
Rich. Horner Paget, *late* Capt. 66 F. 11Mar.64

Adjutant.
Richard B. T. Thelwall, *capt. late* Capt. 67 F. 1Oct.60

Surgeon.
John Nicholls 18Mar.64

Assist. Surg.
E. H. W. Swete 19Mar.64

CORPS.

1st.—*Bath.* 1 A. Bn.

Captain.
Daniel H. Clutterbuck 3May64

Lieutenant.
Hen. Batchelor Inman 6Apr.61

Ensigns.
Thos. Hooper (*supern.*) 10Feb.62
Chas. Fred. Marshall 1Jan.64

Hon. Assist. Surg.
John Stothert Bartrum 11Feb.60

2nd.—*Bathwick.* 1 A. Bn.

Captain.
Hen. Holland Burne 31Dec.63

Lieutenant.
Wm. de Blaquiere 6Apr.65

Ensign.
•

Hon. Assist. Surg.
Edm. Lloyd Bagshawe 13Feb.60

3rd.—*Taunton.* 2 A. Bn.

Captain.
Wm. Ayshford Sanford 22Oct.59

Lieutenant.
•

Ensign.
Richard Easton 22Oct.59

Hon. Chaplain.
Rev. William R. Clark 9July60

Hon. A. Surg.
Edw. Liddon, *M.D.* 6Mar.60

4th.—*Burnham.* 3 A. Bn.

Captain.
Benj. Tuthill Allen 12Jan.60

Lieutenant.
John Prior Estlin 30Jan.65

Ensign.
•

Hon. Chaplain.
Rev. John H. Macaulay 9Jan.61

Hon. A. Surg.
Wm. H. G. Phelps, *M.D.* 14Jan.64

5th.—*Bridgewater.* 2 A. Bn.

Captains.
Wm. John Ford 19Oct.65

Lieutenant.
John B. Carslake 19Oct.65

Ensign.
Wm. Robinson 19Oct.65

Hon. A. Surg.
John Masters, *M.D.* 25Feb.60

Hon. Chaplain.
Rev. Wm. Geo. Fitzgerald 17Dec.64

6th.—*Weston-super-Mare.* 3 A. Bn.

Captain.
James Adeane Law 11Feb.60

Lieutenant.
Chas. Whittling 10Apr.62

Ensign.
Wm. Henry Davies 31Mar.65

Hon. A. Surg.
Chas. V. Hitchins 3Mar.60

Hon. Chaplain.
Ven. Archd. R. W. Browne, *M.A.* 18July63

7th.—*Keynsham.* 1 A. Bn.

Captain.
Wm. Henry Hopkins 16Nov.63

Lieutenant.
•

Ensign.
John W. Pountney 23Sept.65

Hon. A. Surg.
John Lodge 7Mar.60

Hon. Chaplain.
Rev. Geo. Robinson Clerk, *M.A.* 29June61

8th.—*Wellington.* 2 A. Bn.

Captain.
Wm. Burridge 28Feb.60

Lieutenant.
Franklin S. Bridge 30May60

Ensign.
Wm. Burridge, jun. 30Mar.63

Hon. A. Surg.
William Reynolds 30Apr.60

9th.—*Williton.* 2 A. Bn.

Captain.
John Halliday 10Jan.61

Lieutenant.
John Blommart 10Jan.61

Ensign.
Joseph Gatchell, jun. 21Feb.61

Hon. A. Surg.
Wm. T. Gaye, *M.B.* 31May60

Hon. Chaplain.
Rev. S. J. Heathcote 18Apr.63

10th.—*Wells.* 3 A. Bn.

Captain.
Edwin Lovell 14Feb.60

Lieutenant.
Wm. J. Slade Foster 14Feb.60

Ensign.
Wm. Chester Berryman 14Feb.60

Hon. A. Surg.
Henry Wm. Livett 20Apr.64

Hon. Chaplain.
Rev. Rob. E. Wallis, *M.A.* 15July65

11th.—*Stogursey.* 2 A. Bn.

Captain.
Geo. Fownes Luttrell 11Jan.61

Lieutenant.
Henry Robertson 7June64

Ensign.
Wm. Geo. Galloway 7June64

Hon. Assist. Surg.
Alfred Howse 10Aug.60

Hon. Chaplain.
Rev. Benj. Pope, *M.A.* 26July61

12th.—*Wiveliscombe.* 2 A. Bn.

Captain.
Wm. Hancock 4June60

Lieutenant.
Rich. Bere 29Feb.60

Ensign.
Benj. Boucher 29Feb.60

Hon. Chaplain.
Rev. Wm. Nicholetts 31May60

Hon. A. Surg.
Jas. Nicholls, *M.D.* 29Feb.60

13th.—*Frome.* 3 A. Bn.

Capt. Commandant.
Jas. W. D. T. Wickham 9Mar.60

Lieutenants.
Lord Edw. Thynne 28Feb.63
Thos. Byard Winter Sheppard 3Aug.64

Ensigns.
Geo. Walters 28Feb.63
James Oxley 15May65

Assist. Surg.
Edmund Cockey 29July60

Hon. Chaplain.
Rev. Hon. Rich. C. T. Boyle, *M.A.* 12Feb.64

14th.—*Warleigh Manor, near Bath.* 1 A. Bn.

Captain.
Wm. Sanderson 29Apr.63

Lieutenant.
Hen. Mills Skrine 30Apr.63

Ensign.
Duncan W. H. Skrine 22June63

Hon. A. Surg.
Joseph Hinton 30May60

Hon. Chaplain.
Rev. Richard Palairet 17Apr.63

15th.—*Shepton Mallett.* 3 A. Bn.

Captain.
Henry Ernst 24Mar.60

Lieutenant.
Jonathan Wybrants, *M.D.* 13Dec.60

Ensign.
Thos. Alexander 12July65

Hon. Chaplain.
Rev. Horace F. Gray 25Apr.60

Hon. A. Surg.
Thomas St. John Hudson 24Mar.60

Digitized by Google

16th.—*Yeovil.* 2 A. Bn.

Captain.
Thomas Messiter 4Apr.60
Lieutenant.
Geo. J. W. Prowse, Lt. 1 Somerset Mil. 30Mar.63
Ensign.
Henry S. Watts 4Apr.60
Hon. Chaplain.
Rev. Rawlin Mallock 18June60
Hon. A. Surg.
Wm. F. Tomkyns 16June60

17th.—*Lyncombe.* 1 A. Bn.

Captain.
Art. Murch 7July64
Lieutenant.
Alfred Pope 6Apr.64
Ensign.
Chas. Milsom, jun. 6Apr.64
Hon. A. Surg.
Robert N. Stone 28Mar.60

18th.—*Walcot.* 1 A. Bn.

Captain
B. H. Holme, *late* 88 F. 3Mar.60
Lieutenant.
Arth. W. Weston 3Mar.60
Ensign.
Henry Hiron 16Sept.65
Hon. A. Surg.
Rich. S. Fowler 9Apr.60

19th.—*Glastonbury.* 3 A. Bn.

Captain.
Walter T. Swayne 15June63
Lieutenant.
Frederick L. Malton 16Feb.64
Ensign.

20th.—*Crewkerne.* 2 A. Bn.

Capt. Commandant.
William Mathews 25Apr.60
Lieutenants.
John J. Tidcombe 30Apr.60
James H. Jolliffe 24July61
Ensigns.
Wm. Sparks 24July61
John Sparks 25July61
Assist. Surg.
Geo. Slade Jolliffe 28July63
Hon. Chaplain.
Rev. Joseph S. Stubbs 31July62

21st.—*Langport.* 2 A. Bn.

Captain.
Vincent Stuckey 12Jan.61
Lieutenant.
Wm. John Hill 28Feb.65
Ensign.

Hon. Chaplain.
Rev. Edw. P. Henstowe 16June60

22nd.—*Temple Cloud.* 1 A. Bn.

Captain.
Emanuel Green 8Apr.63
Lieutenant.
Wallington Coates 10Sept.60
Ensign.
Jacob F. Y. Mogg 10Sept.60
Hon. Chaplain.
Rev. Chas. O. Mayne 10Sept.60
Hon. A. Surg.
Charles H. Collins 10Sept.60

23rd.—*Castle Carey.* 3 A. Bn.

Captain.

Lieutenant.
Herbert Messiter 3June62
Ensign.
John Boyd 4June62
Hon. Chaplain.
Rev. Rd. John Meade 4June61
Hon. A. Surg.
Edm. Heginbothom, *M.D.* 18June61

24th.—*Somerton.* 3 A. Bn.

Captain.

Lieutenant.
Edm. Wm. Valentine 31Mar.65
Ensign.
Herbert Wm. Ord 31Mar.65
Hon. A. Surg.
Clement Edkins 29Apr.65

25th.—*Baltonsborough.* 3 A. Bn.

Lieutenant.
Ebenezer Chaffey 14Jan.61
Ensign.
Reginald Dickinson 14Jan.61
Hon. A. Surg.
Robert Culling 20Feb.61

26th.—*Bridgewater.* 2 A. Bn.

Capt. Commandant.
Henry Bridges 5Feb.61
Captain.
Joseph B. Clarke 12July65
Lieutenants.
Fra. Brice 19Sept.64
Wm. Brice 12July65
Ensigns.
Wm. Symons 12July65
Henry B. Hurman 15July65
Assist. Surg.
Washington L. Winterbotham, *M.B.* 27June63
Hon. Chaplain.
Rev. W. W. Martin, *B.A.* 20July63

27th.—*Wrington.* 3 A. Bn.

Captain.
Nathaniel John Newnham, *late* Capt. Bomb. Army 23July61
Lieutenants.
Chas. Edwards 23July61
Thos. Hamlin (*supern.*) 21July62
Ensign.
Oliver Coathupe 21July62
Hon. Chaplain.
Rev. W. B. de Moleyns 24July61

Staffordshire. [18.]

ADMINISTRATIVE BATTALIONS

1. *Stoke-upon-Trent.*

Comprising 2nd, 3rd, 6th, 9th, 10th, 13th, 16th, 28th, 36th 37th, 38th and 49th Corps.

Hon. Colonel.
Coote Buller 7Apr.65
Lieut. Colonels.
Michael D. Hollins 28Nov.63
T. C. Brown Westhead 24June65
Majors.
William Adams 28Nov.63
Colin M. Campbell 24June65
Adjutant.
James M. Buchanan, *capt.* 10July60
Surgeon.
William H. Folker 19Nov.60
Assist. Surgeons.
Geo. Barnes 1Sept.64
Joseph Walker 1Sept.64

2. *Lichfield.*

Comprising 7th, 8th, 19th, 21st, 24th, 25th and 39th Corps.

Lieut. Colonel.
Theoph. John Levett 3July61
Majors.
John Gretton 10Dec.63
Rob. Wm. Hand 26May65
Adjutant.
Hen. Grantham Fulford 21June65
Surgeon.
Henry Thos. Lomax 9Nov.61
Assist. Surgs.
Wm. Edw. Masfen 3July65
Wm. Browne 3July65

3. *Handsworth.*

Comprising 1st, 15th, 17th, 18th, 20th, 27th and 31st Corps.

Lieut. Colonel.
Hon. A. C. Legge, Bt. Col. 6July60
Major.
Henry Elwell 6July60
Adjutant.
Henry R. Mitford, *late* Capt. 51 F. 15Aug.60
Surgeon.
William Hopkins 14Aug.60

4. *Wolverhampton.*

Comprising 5th, 11th, 12th, 23rd, 26th, 29th, 30th and 32nd Corps.

Lieut. Colonel.
William Barrows 14Apr.63
Majors.
John N. Bagnall 16Apr.63
Alex. C. Foster Gough 16Nov.63
Adjutant.
W. B. Burke, *late* Capt. 18 F. 3Mar.64
Surgeon.
Christ. A. Newnham 28May60
Assist. Surgs.
Frank Nesbit 21Dec.64
Vincent Jackson 21Dec.64
Hon. Chaplain.
Rev. John H. Iles 28May60

5. *Walsall.*

Comprising 4th, 14th, 22nd, 33rd and 34th Corps.

Lieut. Colonel.
John Harrison 30May64
Major.
John S. Moseley 30May64

Digitized by Google

Adjutant.
Rich. B. Rowland Bedford, *capt., late* Lt. 79 F. 11May61
Surgeon.
Fred. A. Edwards 23Sept.61

CORPS.

1st.—*Handsworth.* 3 A. Bn.

Captain.
Thomas Bullock 16Apr.62
Lieutenant.
John Frederick Goode 16Apr.62
Ensign.
Christopher Mitchell 11Apr.64
Hon. Chaplain.
Rev. Herbert R. Peel 22Sept.60
Hon. Assist. Surg.
William Hopkins 11Feb.60

2nd.—*Longton.* 1 A. Bn.

Captain.
Samuel Bridgwood 19Jan.61
Lieutenants.
David Hampson 27Jan.63
Wm.K.Harvey (*supern.*) 27Feb.63
Ensign.
Geo. Copestake 27Jan.63
Hon. Surg.
Sam. Palmer Goddard, *M.D.* 28Jan.60
Hon. Chaplain.
Rev. Adam Clarke 30Jan.64

3rd.—*Hanley.* 1 A. Bn.

Captain.
John Dimmock 30Dec.62
Lieutenant.
James Bull 6Mar.64
Ensign.
Henry Alcock 8Apr.64
Hon. Chaplain.
Rev. Sam. T. Nevell 12Dec.64

4th.—*Walsall.* 5 A. Bn.

Captains.
John E. Newman 11Mar.64
Rayner B. Lewis 27Apr.64
Lieutenants.
Thos. Marlow (*supern.*) 9Sept.62
Thos. W. Edwards 27Apr.64
Joseph Newman 3June64
Ensigns.
Henry Highway 7July64
Job Wilkinson 7July64
Assist. Surg.
*
Hon. Chaplain.
Rev. Alex. C. Irvine 23Sept.63

5th.—*Wolverhampton.* 4 A. Bn.

Captain.
George S. Tudor 31Mar.63
Lieutenants.
Chas.Matthews (*supern.*) 1Dec.61
Bernard P. Walker 22June63
Jas. Edw. Underhill 13July65
Ensigns.
Rob. Percy Walker 13July65
Wm. Henry Ford 21Aug.65
Assist. Surg.
*

6th.—*Burslem.* 1 A. Bn.

Captain.
Wm. Edw. Twigg 5Nov.61
Lieutenant.
Dan. Stephen Sutton 20July61
Ensign.
John Ward 2May63
Hon. Chaplain.
Rev. John E. Armstrong, *D.D.* 11May60

7th.—*Burton-on-Trent.* 2 A. Bn.

Captain.
Frederick Gretton 26May65
Lieutenant.
Robert Ratcliff 4Oct.65
Ensign.
John Bindley 4Oct.65
Hon. Chaplain.
Rev. William Jones 27Sept.60
Hon. A. Surg.
Rob.Sherratt Tomlinson 28Feb.60

8th.—*Burton-on-Trent.* 2 A. Bn.

Captain.
Michael Art. Bass 20July61
Lieutenant.
John Anderson 16Oct.62
Ensign.
Robert Thornewill 31Dec.62
Hon. Chaplain.
Rev. William Jones 27Sept.60
Hon. A. Surg.
Rob.Sherratt Tomlinson 28Feb.60

9th.—*Tunstall.* 1 A. Bn.

Captain.
John Nash Peake 6Mar.64
Lieutenant.
Arthur C. Meir 22Dec.64
Ensign.
*
Hon. Chaplain.
Rev. Robert Hawes 11May60
Hon. A. Surg.
Charles T. Davenport 19Jan.60

10th.—*Stoke-upon-Trent.* 1 A. Bn.

Captain.
Colin M. Campbell 8Jan.61
Lieutenant.
Thos. Wm. Minton 20July65
Ensign.
Wm. P. Keary 20July65
Hon. Chaplain.
Rev. Sir Lovelace T. Stamer, *Bt.* 1Aug.60
Hon. A. Surg.
Mich. H. Ashwell 28Feb.60

11th.—*Tipton.* 4 A. Bn.

Captain.
Joseph Barrows 4Oct.62
Lieutenant.
Wm. Howells 8Apr.63
Ensign.
Wm. Roberts 23June63
Hon. Chaplain.
Rev. Wyndham M. Hutton 27Apr.61
Hon. Surg.
Wm. Underhill 10Feb.60

12th.—*Bilston.* 4 A. Bn.

Captain.
Edward Gibbs 29June63
Lieutenant.
John E. Fellows 10Apr.63
Ensign.
*
Hon. Assist. Surg.
Wm. M. Hancox 16Feb.60

13th.—*Kidsgrove.* 1 A. Bn.

Captain.
Edward Williamson 2Aug.62
Lieutenants.
Hugh W. Williamson (*supern.*) 24Aug.62
*
Ensign.
Thomas Brindley 27Feb.60
Hon. Chaplain.
Rev. John J. Robinson 28July60
Hon. A. Surg.
Samuel F. Gosling 28July60

14th.—*Bloxwich.* 5 A. Bn.

Captain.
Geo. Strongitharm 20Oct.62
Lieutenant.
Edw. Jenks Stanley 20Oct.62
Ensign.
Joseph B. Strongitharm 7Sept.63
Hon. Chaplain.
Rev. J. Barrows, *M.A.* 20Oct.62
Hon. A. Surg.
Harmer Somerville 20Oct.62

15th.—*Brierley.* 3 A. Bn.

Captain.
Henry O. Firmstone 16Sept.62
Lieutenant.
Joseph B. Cochrane 16Sept.62
Ensign.
Walter E. Wood 20Sept.62
Hon. Chaplain.
Rev. Samuel Franklin 20Oct.60
Hon. A. Surg.
Henry Walker 31Dec.62

Digitized by Google

16th.—*Newcastle-under-Lyne.* 1 A. Bn.

Captains.
Jos. Knight 24Feb.60
Wm. Henry Dutton 7Apr.65
Lieutenants.
Wm. Hargreaves 7Apr.65
Thos. Brougham 7Apr.65
Ensigns.
Jas. Hall 7Apr.65
Wm. Heath 7Apr.65
Assist. Surg.
*

17th.—*Seisdon.* 3 A. Bn.

Captain.
Geo. Pudsey Aston 21Feb.60
Lieutenant.
William Aston 24June64
Ensign.
William Chinner 24June64
Hon. Chaplain.
Rev. Wm. J. Heale 23Aug.60
Hon. A. Surg.
Thos. W. Haslehurst 9Mar.60

18th.—*Kingswinford.* 3 A. Bn.

Captain.
Cordy Manby 15Sept.65
Lieutenant.
Edward Hill 26June65
Ensign.
Joseph Bache 25Jan.65
Hon. Chaplain.
Rev. Henry Downing 16May60
Hon. A. Surg.
John Parish 16May60

19th.—*Tamworth.* 2 A. Bn.

Captain.
*
Lieutenant.
Sam. Arnold 23Apr.61
Ensign.
*
Hon. A. Surg.
Geo. Utermarck 23Apr.61

20th.—*West Bromwich.* 3 A. Bn.

Captain.
Henry Williams 1Aug.60
Lieutenant.
Edwin L. Bullock 25June63
Ensign.
Henry Jesson 26June63
Hon. Chaplain.
Rev. Benjamin Willmore 1Aug.60
Hon. A. Surg.
Wm. J. Kite 29Feb.60

21st.—*Rugeley.* 2 A. Bn.

Captain.
Robert Landor 2May65
Lieutenant.
James Gardner 2May65
Ensign.
Wm. Aug. Bonney 2May65
Hon. Chaplain.
Rev. Edward R. Pitman 6Aug.60
Hon. A. Surg.
David H. Monckton, *M.D.* 10Aug.64

22nd.—*Brownhills.* 5 A. Bn.

Captain.
Wm. Bealey Harrison 30Apr.63
Lieutenant.
Rob. Nelson Boyd 1May63
Ensign.
Thos. M'Gee 17June65
Hon. Chaplain.
Rev. Thos. Jackson 30Apr.60
Hon. A. Surg.
Jas. Clarke 21Sept.63

23rd.—*Wolverhampton.* 4 A. Bn.

Captain.
Wm. Hen. Tudor 1Dec.63
Lieutenant.
Thos. Ironmonger 5Feb.64
Ensign.
Charles Warner 31Dec.63
Hon. A. Surg.
Wm. Hen. Pope 31Mar.63

24th.—*Lichfield.* 2 A. Bn.

Captain.
Rob. T. K. Levett 12Aug.64
Lieutenant.
Henry S. Chinn 19Nov.60
Ensign.
Fred. Hinckley 6Aug.61
Hon. Chaplain.
Rev Philip H. Dod 24Aug.60

25th.—*Stafford.* 2 A. Bn.

Captains.
Jos. Jones Heath 3July63
John Morgan 26May65
Lieutenants.
Charles C. Mort 12Dec.60
Fred. Greatrex 5June65
Ensigns.
*
*
Assist. Surg.
*

26th.—*Willenhall.* 4 A. Bn.

Captain.
William Deakin 28May61
Lieutenant.
*
Ensign.
*
Hon. Chaplain.
Rev. Geo. H. Fisher 4May60
Hon. A. Surg.
Charles Quinton 6July60

27th.—*Patshull.* 3 A. Bn.

Captain.
William W. *Earl of* Dartmouth 1Aug.60
Lieutenants.
Thomas Smythe, *lt. col.* 8Mar.60
Charles E. Molineux (*supern.*) 17July61
Ensign.
Roger Horman-Fisher 17July61
Hon. A. Surg.
Henry Bidwell 17Apr.60
Hon. Chaplain.
Rev. W. Geo. Greenstreet 17Apr.60

28th.—*Leek.* 1 A. Bn

Captain.
William B. Badnall 26Apr.60
Lieutenant.
Charles H. Halcombe 26May65
Ensign.
Wm. S. Brough 26May65

29th.—*Sedgley.* 4 A. Bn.

Captain.
Henry B. Whitehouse 9Apr.60
Lieutenant.
John L. Murcott 27June63
Ensign.
Walter Gibbs 27June63
Hon. Chaplain.
Rev. William Lewis 26June60
Hon. A. Surg.
John M'N. Ballenden, *M.D.* 26June60

30th.—*Tettenhall.* 4 A. Bn.

Captain.
Thomas Evans 17Apr.63
Lieutenant.
James Prior 2Feb.65
Ensign.
Wm. Evans 7July64
Hon. Chaplain.
Rev. Edw. J. Wrottesley 17Aug.60
Hon. A. Surg.
John Cooke 1Dec.62

31st.—*Smethwick.* 3 A. Bn.

Captain.
Hanbury Barclay 21Dec.60
Lieutenant.
*
Ensign.
George Stevens 28May60

32nd.—*Wolverhampton.* 4 A. Bn.

Captain.
Henry Loveridge 19Apr.60
Lieutenant.
Richard F. Morson 22June64
Ensign.
*

Digitized by Google

38rd.—*Cank.* 5 A. Bn.

Captain.
Bernard Gilpin 24June64
Lieutenant.
Benj. Geo. Cale 3Aug.64
Ensign.
John Piggott 11Jan.65
Hon. A. Surg.
J. Cromwell Blackford 23Mar.61
Hon. Chaplain.
Rev. Sam. C. Hamerton 30Jan.63

34th.—*Wednesbury.* 5 A. Bn.

Captain.
Wm. John Stubbs 24July63
Lieutenant.
Jas. H. Walton 25July63
Ensign.
Edward Naylor 27July63
Hon. Chaplain.
Rev. John Lyons 11May60
Hon. A. Surg.
Herbert E. Proctor 17May65

36th.—*Hanley.* 1 A. Bn.

Captain.
Edward J. Ridgway 16June60
Lieutenant.
Clement Wedgwood 11Aug.60
Ensign.
John Ridgway 21Nov.62
Hon. Chaplain.
Rev. Geo. F. Widborne 11Aug.60
Hon. A. Surg.
William H. Davis 11Aug.60

37th.—*Cheadle.* 1 A. Bn.

Captain.
John W. Phillips 30Aug.60
Lieutenant.
John Adamthwaite 21Sept.60
Ensign.
Charles J. Blagg 21Sept.60
Hon. Chaplain.
Rev. Geo. Mather, *M.A.* 22June63
Hon. A. Surg.
Titus Deville, *M.D.* 22June63

38th.—*Eccleshall.* 1 A. Bn.

Captain.
Thomas Robinson 2Aug.62
Lieutenant.
•
Ensign.
Wm. Ford 3Aug.64
Hon. Chaplain.
Rev. Charles P. Good 17Sept.60
Hon. A. Surg.
Arthur N. Hawthorne 17Sept.60

39th.—*Burton-on-Trent.* 2 A. Bn.

Captain.
Sam. Chas. Allsopp 24Feb.62
Lieutenant.
Chas. J. Clay 31Mar.64
Ensign.
Thos. Alf. Jackson 14Aug.61
Hon. Chaplain.
Rev. William Jones 27Sept.60
Hon. A. Surg.
George Lowe 29Nov.60

40th.—*Stone.* 1 A. Bn.

Captain.
Basil T. Fitzherbert 1Dec.60
Lieutenant.
William E. Bromley 17July63
Ensign.
Chas. Bromley 29Mar.65
Hon. Chaplain.
Rev. Eldred Woodland 8Jan.61
Hon. A. Surg.
Henry Hopkins 8Jan.61

Stirlingshire. [23.]

ADMINISTRATIVE BATTALION.

1. *Stirling.*
Comprising 1st, 2nd, 3rd, 4th, 5th, 6th, 7th, 9th, 11th and 12th Corps, and the 1st and 2nd Clackmannan Rif. Vol. Corps.

Lieut. Colonel.
Joseph Dundas, *maj.* 29May61
Majors.
Rob. Graham Moir 29May61
Henry David Erskine 21Dec.61
Adjutant.
Jas. Young, Capt. Unatt. 9June60
Surgeon.
Wm. Johnstone 8July61
Assist. Surg.
James Cuthill, *M.D.* 17Aug.61

CORPS.

1st.—*Stirling.* 1 A. Bn.

Captain.
Hon. Edw. C. B. Elphinstone 9Jan.63
Lieutenant.
Jas. M. Morrison 29July63
Ensign.
Thos. L. Galbraith 29July63

2nd.—*Stirling.* 1 A. Bn.

Captain.
Fra. Mackison 3Feb.60
Lieutenant.
Wm. Mackison 3Feb.60
Ensign.
Geo. Christie 3Feb.60

3rd.—*Falkirk.* 1 A. Bn.

Captain.
Alex. Nimmo 20Nov.61
Lieutenant.
Jas. Aitken 20Nov.61
Ensign.
Alex. Adam 7July62
Hon. A. Surg.
Jas. M'E. Girdwood, *M. D.*, 26Dec.63

4th.—*Lennoxtown.* 1 A. Bn.

Captain.
Chas. M. King 14Nov.62
Lieutenant.
Wm. Reid 14Nov.62
Ensign.
•

5th.—*Balfron.* 1 A. Bn.

Captain.
•
Lieutenant.
Andrew G. Jeffrey 1May63
Ensign.
Robert Service 22June63

6th.—*Denny.* 1 A. Bn.

Captain.
James Cousland 7May63
Lieutenant.
Thos. Balloch 3June63
Ensign.
Michael Benny 3June63

7th.—*Lennox Mill.* 1 A. Bn.

Captain.
Gordon Wilson 1May63
Lieutenant.
Thomas Wilson 1May63
Ensign.
James Purdon 1May63

9th.—*Bannockburn.* 1 A. Bn.

Captain.
Alexander Wilson 22May63
Lieutenant.
Edw. L. Wilson 26Dec.63
Ensign.
George Watson 21May63

11th.—*Stirling.* 1 A. Bn.

Captain.
Wm. Peterkin 23June63
Lieutenant.
David D. Syme 14Nov.62
Ensign.
•

Digitized by Google

12th.—*Carron.* 1 A. Bn.

Captain.

Lieutenant.
Jas. Eason 6Feb.65

Ensign.
Wm. Gillespie 6Feb.65

Suffolk. [22.]

ADMINISTRATIVE BATTALIONS

1. *Sudbury.*

Comprising 6th, 10th, 11th, 13th, 16th, 16th and 20th Corps.

Lieut. Colonel.
James H. L. Anstruther 30July60

Majors.
Walter Rob. Tyrell, *late* Capt. R. H. Gds. 24May61
Philip H. Michell, *late* Capt. 47 F. 4Dec.63

Adjutant.
Nathaniel Barnardiston, *capt.* 10Sept.60

Surgeon.
Spencer Freeman 1Feb.61

Assist. Surg.
John Thos. Muriel 26Nov.61

Hon. Chaplain.
Rev. H. B. Knox 17Apr.61

2. *Woodbridge.*

Comprising 1st, 2nd, 3rd, 5th, 8th and 12th Corps.

Lieut. Colonel.
Frederick W. Schreiber 24Oct.60

Major.
Wm. B. Long 5Oct.61

Adjutant.
Walter F. Kerrich, *capt., late* Capt. 26 F. 19Sept.63

Hon. Assist. Qua. Mast.
Ernest St. George Cobbold 4Feb.65

Surgeon.
John S. Gissing 13Sept.65

Assist. Surg.

Hon. Chaplain.
Rev. Robt. Nicholas Sanderson, 19Mar.61

3. *Halesworth.*

Comprising 4th, 7th, 9th 14th, 15th and 17th Corps.

Lieut. Col.
Art. J. B. Thellusson, *late* Bt. Maj. Coldst. Gds. 17June61

Major.
John Margitson 11Nov.63

Adjutant.
Wm. Greengrass 9Jan.61

Surgeon.
Edward B. Adams 19Mar.61

Assist. Surg.
Fred. Haward 15Nov.61

Hon. Chaplain.
Rev. Henry Owen 6Sept.61

CORPS.

1st.—*Ipswich.* 2 A. Bn.

Capt. Commandant.
Henry Haward 14Apr.60

Captain.
Sterling Westhorpe 13Nov.60

Lieutenants.
John H. Josselyn 13Nov.60
Fred. Turner 10Dec.61

Ensigns.
John P. Cobbold 10Dec.61
Wm. A. Mumford 10July65

Assist. Surg.
Frederick Gull 10Dec.61

Hon. Chaplain.
Rev. Jas. Rob. Turnock 6Jan.63

2nd.—*Framlingham.* 2 A. Bn.

Captain.
Nathaniel G. Barthropp 7June62

Lieutenant.
Robert Garrard 7June62

Ensign.
Thos. J. Goodwyn 7June62

Hon. A. Surg.
George E. Jeaffreson 20July60

Hon. Chaplain.
Rev. John H. Groome 7June62

3rd.—*Woodbridge.* 2 A. Bn.

Capt. Commandant.
Rolla Rouse 26Aug.59

Lieutenants.
Herman Biddell 9Mar.61
John Wm. Rouse 1Sept.64

Ensigns.
Frederick Spalding 1Sept 64
John B. Hart 2Sept.64

Assist. Surg.

Hon. Chaplain.
Rev. Joseph M. Rowley 31Mar.63

4th.—*Bungay.* 3 A. Bn.

Captains.
John Margitson 1Feb.60
Wm. Mann 28Mar.64

Lieutenants.
Philip Salter Millard 28Mar.64
Charles Childs 29Mar.64

Ensigns.
Herbert Jas. Haricup 28Mar.64
Frederick Smith 29Mar.64

A. Surg.
Thos. Garneys 29Mar.64

Hon. Chaplain.
Rev. Rob. M. Marshall 19Sept.63

5th.—*Wickham Market.* 2 A. Bn.

Lieutenants.
Andrew Arcdeckne 16Feb.61
Cornelius Welton (*supern.*) 3Apr.62

Ensign.
Wm. Geo. Muriel 14June61

Hon. A. Surg.
George Cochrane 16Feb.61

6th.—*Stowmarket.* 1 A. Bn.

Captain.
Walter Rob. Tyrell, *late* Capt. R. H. Gds. 13Feb.60

Lieutenant.
Hervey Aston Oakes 12Feb.60

Ensign.
Rob. J. Pettiward 7Apr.65

Hon. A. Surg.
John Wm. Harper 6June61

7th.—*Halesworth.* 3 A. Bn.

Captain.
Henry A. S. Bence 28Feb.63

Lieutenants.
Rob. Wm. Burleigh (*supern.*) 15Nov.61
Fairley B. Strathern 8June64

Ensign.
Rob. B. Baas 8June64

Hon. Chaplain.
Rev. Rob. S. Beloe 9Dec.61

8th.—*Saxmundham.* 2 A. Bn.

Captain.
Wm. B. Long 29Feb.60

Lieutenant.
Edm. Wm. Hollond 1Dec.62

Ensign.
Geo. Adamson 12Dec.62

Hon. A. Surg.
John M. Ling 20July60

Hon. Chaplain.
Rev. Rob. Baker 3Dec.63

9th.—*Leiston.* 3 A. Bn.

Captain.
Richard Garrett 23Nov.60

Lieutenant.
Edw. Hen. Girling 4Aug.64

Ensign.
Sam. A. Goodwyn 4Aug.64

Hon. A. Surg.
Chas. B. Rendle 19Mar.62

10th.—*Eye.* 1 A. Bn.

Capt. Commandant.
Philip H. Michell, *late* Capt. 47 F. 26May60

Captain.
Sir Edw. C. Kerrison, *Bt.* 30Aug.60

Lieutenants.
Hon. John M. H. Major 30Aug.60
James D. Hustler 26Feb.64

Ensigns.
Henry Wells 9Mar.63
Woolnough Gross 11Apr.64

A.S. Walter W. Miller 26May60

Digitized by Google

11th.—*Sudbury.* 1 A. Bn.

Captain.
Sir Wm. Parker, *Bart.* 19Sept.60

Lieutenant.
W. J. W. Poley 14Apr.60

Ensign.
Henry C. Canham 8Apr.61

Hon. A. Surg.
Rob. E. Jones 28June64

12th.—*Needham Market.* 2 A. Bn.

Lieutenant.
John Hayward 1June60

Ensign.
John K. Sidgwick 1June60

13th.—*Bury St. Edmunds.* 1 A. Bn.

Captains.
John South Phillips 2Apr.62
Fred. Paine 4May65

Lieutenants.
Geo. Hervey 20May62
*
Ensigns.
Wm. Norman King 20May62
*
A. Surg. Sam. Newham 22July61

14th.—*Beccles.* 3 A. Bn.

Captain.
Wm. M. Crowfoot 5Oct.61

Lieutenants.
James Read 5Oct.61
Rob. Sam. Chandler (*supern.*) 15Nov.61

Ensign.
Geo. B. Angell 5Oct.61

Hon. A. Surg.
Wm. W. Webb, *M.D.* 3Nov.64

15th.—*Wrentham.* 3 A. Bn.

Lieutenant.
Thos. Girling 13Nov.62

Ensign.
Fra. Potts 3May62

16th.—*Hadleigh.* 1 A. Bn.

Captain.
Joshua T. Rowley, *capt.* 4Dec.60

Lieutenant.
John F. Robinson 2July60

Ensigns.
George Freeman 2July60
Rich. Newman (*supern.*) 3July62

17th.—*Lowestoft.* 3 A. Bn.

Capt. Commandant.
Edward Leathes 23May61

Captain.
Thomas Lucas 24May61

Lieutenants.
Robert Johnson 24May61
Henry P. Mitcalfe 25May61

Ensigns.
John L. Clemence 24May61
Spencer Wm. Scott 22Aug.63

Assist. Surg.
*

Hon. Chaplain.
Rev. Art. Cornford 2Aug.64

18th.—*Wickham Brook.* 1 A. Bn.

Lieutenant.
William G. Stutter 22Oct.60

Ensign.
Joseph R. Bromley 22Oct.60

20th.—*Mildenhall.* 1 A. Bn.

Captain.
James Read 7July64

Lieutenant.
James Neal York 7July64

Ensign.
Geo. J. Chifney 7July64

Hon. A. Surg.
Fred. H. Harris 23May61

Hon. Chaplain.
Rev. Henry Evans 23May61

Surrey. [4.]

ADMINISTRATIVE BATTALIONS

1. *Wimbledon.*

Comprising 2nd, 4th, 8th, 11th, 21st and 25th Corps.

Lieut. Colonel.
Art. Lowry Cole, *C.B.* Col. *late* 17 F. 28June62

Majors.
Timothy Richardson 16Aug 64
Alfred Coles 3Apr.65

Adjutant.
Isaac King, *capt., late* 41 F. 26Aug.62

2. *Kingston.*

Comprising 6th, 5th, 12th, 15th and 16th Corps.

Lieut. Colonel.
Wm. Marshall Cochrane 26Oct.64

Majors.
Morgan Yeatman, *late* Capt. 1 Surrey Mil. 3Dec.64
Octavius Ommanney 14Sept.65

Adjutant.
Sir Hen. O. R. Chamberlain, *Bart. capt. late* 1 Lt. 23 F. 22Feb.61

3. *Dorking.*

Comprising 5th, 13th, 14th, 17th, 16th, 22nd and 24th Corps.

Lieutenant Colonel.
*

Adjutant.
Deane Shute, Bt. Lt. Col. Beng. Army 3May65

Surgeon.
Andrew Sisson 14Nov.62

Hon. Chaplain.
Rev. Rob. Trimmer 22Nov.64

CORPS.

1st (South London).—*Camberwell.*

[The 1st Surrey Lt. Horse Vol. Corps has been attached to this Corps.]

Hon. Colonel.
Sir Geo. Pollock, *G.C.B., K.S.I.* Gen. 6July61

Lieut. Col. Commandant.
Jas. H. Macdonald, *late* Lt. Col. Beng. Art. 20June60

Major.
Alex. L. Irvine 23Dec.62

Captains.
Edw. D. Rogers 28Feb.60
Alex. J. Scrutton 28Feb.60
Rob. Hen. Bristowe 4May61
Travers B. Wire 17May61
John Russell Clipperton 24June61
Thos. G. Irvine 3June65
Thos. Lynn Bristowe 20Sept.65
*

Lieutenants.
Jas. Duncan Doulton 4May61
Jas. Maskell Cottrell 4May61
Richard Plews 24June61
Herbert Puckle (*supern.*) 5Aug.61
Charles Phare 19Nov.61
John C. Sidebotham 26Dec.61
Henry Jas. Godden 4July62
Walter J. Stride 20Sept.62
*

Ensigns.
Walter Mant 4May61
John J. Mayo 4May61
Wm. Ellis Miller 24June61
Isaac Horton 19Nov.61
John Thos. Lepard 26Dec.62
Wm. Henry Thomas 3June64
Albert S. Fletcher 20Sept.65
*

Adj. John W. Freeman, *capt., late* 16 F. 13June65
Hon. Qua. Mast. Harrison Wee 3June64
Surg. John Tho. Griffith, *M.D.* 31Dec.58
A. Surg. Chas. Browne 18May61
Hon. Chapt. Rev. Dan. Moore 24Aug.64
Hon. A. Surg. Wm. R. Brunton 3Oct.66

2nd.—*Croydon.* 1 A. Bn.

Capt. Commandant.
Henry Bonus 17Jan.57

Captain.
Jas. Allen 23Mar.58

Lieutenants.
Joseph M. Eastty 18Dec.58
Wm. M. Robinson 23Mar.58

Ensigns.
Geo. F. King 17Jan.57
Frith Needham 23Mar.58

A. Surg. Alfred Carpenter, *M.D.* 19May66

Digitized by Google

4th.—*Brixton.* 1 A. Bn.

Capt. Commandant.
Alfred Coles 4Feb.63

Lieutenants.
William Carpmael 12June60
*

Ensigns.
Wm. C. Quilter 26May63
*

Assist. Surg.
Geo. Rice Ord 2Nov.61

Hon. Chaplain.
Rev. Woodhouse Raven 5Mar.61

5th.—*Reigate.* 3 A. Bn.
*

Captain.
Rt. Hon. Wm. John *Lord* Monson 12Sept.59

Lieutenant.
Henry Lunson 30May61

Ensign.
Fred. John King 18June61

Hon. A. Surg.
Const. Holman, *M.D.* 8Dec.62

Hon. Chaplain.
Rev. John N. Harrison 26Nov.63

6th.—*Esher.* 2 A. Bn.

Captain.
John N. Highinbotham 2Aug.64

Lieutenant.
Henry Walter Bent 2Aug.64

Ensign.
Bertram F. Barton 2Aug.64

Hon. Chaplain.
Rev. Chas. Clarke 19May60

Hon. Surg.
Chas. W. Izod 22Feb.60

7th.—*Southwark.*

Lieut. Colonel.
Fra. Marcus Beresford 19Nov.64

Major.
Owen Clutton 28Dec.64

Captains.
William C. K. Clowes 1Sept.60
Edward Moseley 2Feb.61
Geo. C. Porter 20Sept.62
Leonard Shuter 14Mar.64
Wm. Thos. Rigg 23June64
Joseph J. Smithies 28Dec.64

Lieutenants.
Albert F. Jackson 11Aug.60
Thos. B. Moseley 2Feb.61
James R. Tetley 14Mar.64
Wm. Salter Stewart 14Mar.64
Edw. La Trobe Budd 23June64
Winchester Clowes 11Apr.65

Ensigns.
Charles Cheyne 23Mar.61
Thos. Alexander 23Aug.64
Joseph W. R. Adams 26Dec.64
Frederick Rigg 28Jan.65
*
*

Adj. Wm. P. Jones, *capt.* 9Sept.60
Hon. Q.M. W. Gauntlett 23Aug.64
Hon. A.Q.M. T. Collins 23Aug.64
Surg. Fred. Chas. Jones 19Nov.64
A. Surg. *

Hon. Chaplain.
Rev. J. M'Connell Hussey 23June64

8th.—*Carshalton.* 1 A. Bn.

Captain.
Norbury Pott 10Dec.63

Lieutenant.
Herbert Jones 5Feb.64

Ensign.
Henry John Tritton 6Apr.64

9th.—*Richmond.* 2 A. Bn.

Capt. Commandant.
Octavius Ommanney 25Feb.60

Captain.
Jas. B. Bull 27Sept.65

Lieutenants.
Rob. Alex. Smith 5May65
Rob. Ware Coleman 27Sept.65

Ensigns.
Chas. A. Govett 5May65
*

Assist. Surg.
John S. Phillott 24Feb.64

10th.—*Bermondsey.*
[Attached to the 19th Surrey Rif. Vol. Corps.]

Capt. Commandant.
John G. Hepburn 30Oct.60

Captain.
William Darnell 12Dec.62

Lieutenants.
Robert K. Richmond 30Oct.60
Sam. Bourne Bevington 12Dec.62

Ensigns.
Joseph Gale 24Feb.64
*

Assist. Surg.
John Dixon, *M.D.* 3Apr.60

11th.—*Wimbledon.* 1 A. Bn.

Capt. Commandant.
Timothy Richardson 30Jan.63

Lieutenants.
*
*

Ensigns.
Edw. John Ranken 30Jan.63
Chas. de Chastelaine 27Feb.63

Assist. Surg.
*

Hon. Chaplain.
Rev. Wm. Haygarth 27Apr.61

12th.—*Kingston-on-Thames.* 2 A. Bn.

Major.
Wm. Marshall Cochrane 22Jan.61

Captains.
Fred. M. Arnold 27July60
Charles Morris 22Feb.61
Sam. H. C. Maddock 10May62
Wm. Gibbons 24June62

Lieutenants.
Wm. Geo. Durnford 17May61
Frederick Gould 7Jan.62
Alex. Wm. Innes 10May62
Oct. D. Mordaunt 24June62

Ensigns.
Alfred Priest 7Jan.62
Wm. Henry Tulloh 31May62
Walter Fra. Baynes 24June62
Septimus Merriman 6Apr.64

Adj. (See Staff of 2 Adm. Bn.)
Surg. Edward Cock 29Apr.65
Hon. Chapl. Rev. P. H. Meeson 19May60

13th.—*Guildford.* 3 A. Bn.

Captain.
Wm. Weston 13May65

Lieutenant.
Montague Blackett 19Oct.64

Ensign.
Wm. M. Molyneux 18Feb.60

Hon. A. Surg.
Dumaresque Ross 12June60

14th.—*Dorking.* 3 A. Bn.

Captain.
Geo. H. Cazalet, *late* Capt. 33 F. 20June63

Lieutenant.
Art. Labouchere 3Dec.63

Ensign.
Wm. C. Cazalet 15Aug.64

Hon. A. Surg.
Gus. Irwin Knight 3Dec.63

Hon. Chaplain.
Rev. Wm. H. Joyce 7Nov.63

15th.—*Chertsey.* 2 A. Bn.

Captain.
Francis L. Dowling 8Aug.61

Lieutenant.
John Madocks 1Oct.61

Ensign.
Robert Alder 27Feb.62

Hon. A. Surg. G. Harcourt, *M.D.* 21Dec.60
Hon. Chapl. Rev. L. Till 21Dec.60

16th.—*Egham.* 2 A. Bn.

Lieutenant.
Lionel Booth 14July60

Ensign.
*

Digitized by Google

17th.—*Godstone.* 3 A. Bn.

Captain.
C. S. Burdett, *Lt. Col.* 20Mar.61

Lieutenant.
Geo. M. Pyne 9Aug.62

Ensign.
Philip Secretan 10Aug.65

Hon. Assist. Surg.
Wm. Thomas Sargant 29Dec.60

18th.—*Farnham.* 3 A. Bn.

Captain.
William Gatty 13Feb.64

Lieutenant.
William J. Hollest 3Apr.60

Ensign.
*

Hon. A. Surg.
Edm. Y. Knowles 16Apr.60

19th.—*Lambeth.*
[The 10th and 23rd Surrey Rif. Vol. Corps have been attached to this Corps.]

Lieut. Colonel.
Valentine H. Labrow, *late* 2 W. York Mil. 21Nov.64

Major.
*

Captains.
Frederick T. Prewett 21Dec.60
Thomas Hill 4Feb.62
John Grady 4Feb.62
Thomas Pretious 4Feb.62
Chas. Henry Driver 6May65
*

Lieutenants.
James A. Thornhill 21Dec.60
Charles W. Andrew 4Feb.62
Thos. G. Margary, *late* Capt. Hon. Art. Co. 4Feb.62
William Stuart 10Apr.63
Walter Jas. Allen 17Jan.65
John Alf. Alsop 6May65

Ensigns.
John Richards 11Aug.60
Chas. Harding 17Jan.65
Charles White 14Feb.65
John L. Haddon 21Apr.65
* *

Adj. Geo. Lidwill, *capt., late* Capt. 19 F. 6Nov.60
Hon. Q. M. Horace H. Meadows 17Jan.65
Hon. A. Q. M. John Sixby 6May65
Surg. Theodore E. Ladd, *M. D.* 27June60
*A. Surg.**

Hon. Chaplain.
Rev. Francis Statham, *B.A.* 1Sept.60

21st.—*Battersea.* 1 A. Bn.

Captain.
*

Lieutenant.
John C. E. Weigall 10Mar.64

Ensign.
Geo. Thos. Coudy 10Mar.64

Hon. A. Surg.
Geo. Down, *M.D.* 26Oct.61

22nd.—*Albury.* 3 A. Bn.

Captain.
Thos. Lyon Thurlow 15Sept.63

Lieutenant.
Henry Townsend 10Aug.65

Ensign.
*

Hon. A. Surg.
Charles Ede 2Apr.61

23rd.—*Rotherhithe.*
[Attached to the 19th Surrey Rif. Vol. Corps.]

Captain Commandant.
James Payne 1Feb.61

Captain.
Frederick John Wood 11Sept.62

Lieutenants.
James John Stokes 10May62
Geo. H. Clark 11Sept.62
*

Ensigns.
Edmund Perks 31Jan.63
Wm. W. Mason 15July64
*

A. Surg.
Thos. F. Frith 30May65

24th.—*Guildford.* 3 A. Bn.

Captain.
Richard Isaac Stroag 15July64

Lieutenant.
Wm. A. Pocock 10Aug.65

Ensign.
Marmaduke E. Wilkin 15July64

Hon. A. Surg.
Thos. M. Butler 7May63

Hon. Chaplain.
Rev. T. G. Hatchard 7May63

25th.—*Epsom.* 1 A. Bn.

Captain.
*

Lieutenant.
Hen. Thos. Aveline 14June62

Ensign.
Wm. H. Wrangham 25Apr.65

Hon. A. Surg.
O'Brien Jones 14June62

Sussex. [10.]

ADMINISTRATIVE BATTALIONS

1. *Chichester.*
Comprising 9th, 10th, 11th and 12th Corps.

Lieut. Colonel.
*

Major.
Thos. Gaisford 15Mar.62

Adjutant.
Wm. F. Adams Colman 4Jan.65

Surgeon.
F. Freeland 29May60

Hon Chaplain.
Very Rev. Walter F. Hook, *D.D.* 13Aug.64

2. *Petworth.*
Comprising 5th, 6th, 7th, 8th, 13th and 16th Corps.

Lieut. Col.
W. B. Bartelot, *late* Capt. 1 Drs. 5Dec.

Major.
Manaton Pipon, *late* Capt. 1 Dr. Gds. * 15Apr.

Adjutant.
Alfred Taylor 14Dec.

Surgeon.
Roger Turner, *M.D.* 10May

Assist. Surgs.
Henry M. Holman 16July
*

CORPS.

1st.—*Brighton.*

Hon. Colonel.
R. Moorsom, *late* Capt. & Lt. Col. Scot's Fus. Gds. 17Oct.

Lieut. Colonel.
Hugh Aug. Crofton, *late* Capt. & Adj. Monaghan Mil. 22Apr.

Major.
Hon. Richard Denman 27Nov.

Captains.
John Stuart Roupell 4Apr.
Valentine B. Corrie 24Nov.
Fred. F. Hallet 8Jan.
John G. Cockburn 4Feb.
Fred. D. Banister 22Apr.
Wm. Smith 31Aug.

Lieutenants.
Thos. King 18Apr.
Fra. S. Hurlock 8Jan.
Henry Verrall 8Jan.
Wm. C. Tamplin 4Feb.
Reginald Caleb Lomax 31Mar.
*

Ensigns.
Henry C. Malden 27Mar.
Wyndham Banister 22Apr.
Edward S. Parkinson 22Nov.
John M. Reed 18Sept.
*
*

Adjutant.
Philip Primrose, *capt., late* Lt. 32 F. 1Sept.

Surgeon.
A. Geo. Field 7July

Assist. Surg.
Edward Whately 19J

Hon. Chaplain.
Rev. H. H. Wyatt 7July

2nd.—*Cuckfield.*
(Attached to the 1st Adm. Bn. Cinque Ports Rifle Vols.)

Captain Commandant.
Warden Serjison 9Apr.

Captain.
Rodolph A. Hankey 17Nov.

Lieutenants.
Robert Loder 3
Robert B. Thompson 17Nov.

Ensigns.
Walter Wyndham Burrell 14June
Francis Fearon 23Apr.

Assist. Surg.
Thomas S. Bass 18May

Digitized by Google

4th.—*Lewes.*
[Attached to the 1st Adm. Bn. Cinque Ports Rifle Vols.]

Captain.
Bernard Husey-Hunt 25Jan.60
Lieutenant.
Inigo Gell 16Feb.60
Ensign.
Wm. Beard 16Feb.60
Hon. A. S. Geo. C. Rigden 18May60
Hon. Chaplain.
Rev. Fred. Woolley 24May64

5th.—*East Grinstead.* 2 A. Bn.

Captain.
Wm. Austen Pearless 27June63
Lieutenant.
John C. Stenning 27June63
Ensign.
Jas. R. Pearless 19Dec.64
Hon. Chaplain.
Rev. E. Polehampton 11July61
Hon. A. Surg.
Rob. T. Head 19Dec.64

6th.—*Petworth.* 2 A. Bn.

Captain Commandant.
Edward, *Earl of* Winterton 26Apr.60
Captain.
Hon. Percy S. Wyndham 2July61
Lieutenants.
Visc. Turnour 2July61
*
Ensigns.
Fred. Du C. Godman 2July61
Joseph Godman 20Feb.62
*A.S.**

7th.—*Horsham.* 2 A. Bn.

Captain.
Henry Padwick 1June65
Lieutenant.
William Lintott 1June65
Ensign.
Owen Hawes 1June65
Hon. Chaplain.
Rev. J. F. Hodgson 25Sept.61
Hon. A. Surg.
John S. Bostock 3Feb.63

8th.—*Storrington.* 2 A. Bn.

Captain.
Brian Barttelott Barttelot 19Aug.61
*
Lieutenant.
Ensign.
Geo. C. Carew-Gibson 22Apr.61

9th.—*Arundel.* 1 A. Bn.

Captain.
Reginald A. Warren 21Nov.61
Lieutenant.
Richard Holmes 4Feb.62
Ensign.
Edwin Henty 24Mar.64
Hon. A. S. Chas. L. Evershed 18May60

10th.—*Chichester.* 1 A. Bn.

Captain.
John Pratt 17July63
Lieutenant.
Douglas Heuty 9Dec.64
Ensign.
Geo. Gatehouse 28Sept.65
Hon. A. Surg.
Geo. H. Elliott 27Jan.65

11th.—*Worthing.* 1 A. Bn.

Captain.
Henry P. Crofts 28Mar.62
Lieutenant.
John Forbes Hardy 17Oct.63
Ensign.
Wm. F. Tribe 21Nov.63
Hon. A. Surg.
Alfred Sharpe, *M.D.* 19May60
Hon. Chaplain.
Rev. E. K. Elliott 17Nov.63

12th.—*Westbourne.* 1 A. Bn.

Captain.
Wm. Henry Stone 19Mar.64
Lieutenant.
John Wyatt, jun. 8Dec.60
Ensign.
Fred. J. Quick 19Mar.64
Hon. A. Surg.
Godfrey B. Wadsworth 28Sept.61

13th.—*Hurstpierpoint.* 2 A. Bn.

Captain.
Wm. John Campion 14Mar.60
Lieutenant.
Wm. Henry Campion 20Feb.64
Ensign.
Chas. Alex. Borrer 2Apr.63

16th.—*Battle.*
[This Corps has been attached to 1st Administrative Battalion of Cinque Ports Rifle Vol.]

Captain.
Boyce H. Combe 4June60
Lieutenant.
Alex. Carter 5Mar.64
Ensign.
Edward Kenward 5Mar.64
Hon. A. Surg.
Henry M. Champneys 1Apr.62
Hon. Chaplain.
Rev. B. Hayley 22Mar.62

17th.—*Etchingham.*
[This Corps has been attached to the 1st Administrative Battalion of Cinque Ports Rifle Vol.]

Captain.
Francis Reeves 2July61
Lieutenant.
Thos. H. Gregson 31Mar.65
Ensign.
*
Hon. Chaplain.
Rev. A. Eden 5Oct.60
Hon. A. Surg.
Henry B. Smith 5May64

18th.—*Henfield.* 2 A. Bn.

Captain.
Sir Percy Burrell, *Bt.* 16Feb.61
Lieutenant.
Wm. Bridger 5June61
Ensign.
Alfred Stanford 18May65
Hon. A. Surg.
Frederick Morgan 6Oct.60
Hon. Chaplain.
Rev. John O'Brien 12Apr.61

19th.—*Eastbourne.*
[This Corps has been attached to the 1st Administrative Battalion of Cinque Ports Rifle Vol.]

Captain.
Freeman F. Thomas 24May61
Lieutenant.
John Fras. Gottwaltz 24May61
Ensign.
John Filder 24May61
Hon. A. Surg.
Geo. Aug. Jeffery 21Aug.61

Sutherland. [54.]
(The Sutherland Highland Rifle Volunteers.)

ADMINISTRATIVE BATTALION.

1. *Golspie.*
Comprising 1st, 2nd, 3rd and 4th Sutherland, the 1st Orkney, and the 1st, 2nd and 3rd Caithness Rifle Vol. Corps.

Lieutenant Colonel.
Duke of Sutherland 4Jan.64
Majors.
Wm. S. Fraser 30June64
James Horne 30June64
Adjutant.
Chas. Sam. Weston, *late* Bt. Maj. Beng. Nat. Inf. 14Feb.61

CORPS.

1st.—*Golspie.* 1 A. Bn.

Captain.
Sutherland Murray 31Oct.61
Lieutenant.
Joseph Peacock 31Oct.61
Ensign.
James Lindsay 31Oct.61

Digitized by Google

2nd.—*Dornoch.* 1 A. Bn.

Captain.
Donald Taylor 1Nov.64

Lieutenant.
Thomas Barclay 1Nov.64

Ensign.
Alexander Leslie 1Nov.64

3rd.—*Brora.* 1 A. Bn.

Captain.
George Lawson 30Oct.63

Lieutenant.
John Dudgeon 23Sept.64

Ensign.
Robert Wright 14July62

4th.—*Roggart.* 1 A. Bn.

Captain.
Rob. Barclay Sangster 1Nov.64

Lieutenant.
George Barclay 1Nov.64

Ensign.
Donald Gray 1Nov.64

Tower Hamlets. [89.]

ADMINISTRATIVE BATTALION.

1st.—*No.* 11, *Great Garden Street, Whitechapel.*
Comprising the 3rd, 7th, 10th and 12th Corps.

Hon. Colonel.
The Most Noble The Marquis of Normanby 23Dec.63

Lieut. Colonels.
Chas. Buxton, *major* 1June61
Sir Thos. F. Buxton, *Bt.* 23Jan.64

Majors.
Alfred Heales 24July63
Geo. Edm. Ludbrook 23Jan.64

Adjutant.
George A. Warburton, *late* Capt. 19 F. 2Aug.60

Hon. Qua. Mast.
Thomson B. Stevenson 7June64

Hon. Assist. Quar. Mast.
George Bennett 18Aug.65

Surgeon.
Henry Buss, *M.D.* 23Apr.63

CORPS.

2nd.—*Hackney.*
[The 8th Tower Hamlets Rif. Vol. Corps has been attached to this Corps.]

Lieut. Colonel.
James Scott Walker 6Apr.60

Major.
Jos. D'Aguilar Samuda 10Nov.63

Captains.
Clifford Wigram 6Apr.60
John Holt 6Apr.60
William W. Gwillim, *late* Gold Coast Art. 6Apr.60
David Aspland Gibbs 14Jan.61
Thos. B. Christie 10Nov.63
Samuel Gamman 2Feb.64
Joun H. Sankey 1June65

Lieutenants.
Ashley W. Barrett Apr.60
Russell Gole (*supern.*) 6Apr.60
Thomas Burt 29Dec.60
Richard G. Kestin (*supern.*) 29Nov.61
Richard M. Soulter 10Nov.63
Geo. Hen. Jackson 3Mar.64
Chas. West 10May65
*
*

Ensigns.
Jas. De la Mare 10Nov.63
Chas. Ronaldson 2Jan.64
Benj. B. Rawlings 3Mar.64
Henry Cobden 16Mar.64
Benj. Dixon 15Mar.64
Edward Kestin 10May65
*

Adj. Armar Lowry, *capt., late* Capt. 30 F. 7May60

Surg. Thos. Gray, *M.D.* 6Apr.60

A. Surg. Wm. T. G. Woodforde, *M.D.* 6Apr.60

Hon. Chaplain.
Rev. Wm. M'Call 8May60

Hon. A. Surg.
Chas. J. Tomkins, *M.D.* 15Mar.64

3rd.—*No.* 11, *Great Garden St., Whitechapel.* 1 A. Bn.

Major.
*

Captains.
Thomas King 3June61
Wm. Manwell 24July63
John M. French 24July63
Wm. Lowry 5Oct.65

Lieutenants.
Wm. Hodson 3June61
Thos. F. Reeve 24July63
Wm. Minn 6Aug.63
Thos. N. Day 5Oct.65

Ensigns.
Geo. Scamell 3June61
Joseph Sadleir 24July63
Chas. Champion 22July64
Robt. H. Powys 5Oct.65

Surgeon.
*

Hon. Chaplain.
Rev. A. B. Suter, *M.A.* 3June61

4th.—*Robert Street, Hoxton.*

Hon. Colonel.
Sir Henry de Hoghton, *Bt.* 21Dec.64

Lieut. Colonel.
James Thomson 22Apr.65

Major.
Wm. Fred. de la Rue 29June61

Captains.
Wm. Taylor 29June61
Collinson Hall 29June61
Rob. R. Hutchinson, Lt. R. Lond. Mil. 29June61
Jas. Cope 19Oct.61
Cæsar Alex. Long 29Dec.63
* *

Lieutenants.
Wm. M'Nab Soul 29Dec.63
Chas. Alf. Young 29Dec.64
Alfred Deakin 1Mar.64
Henry King 31May64
Wm. Fitch 31May64
Oliver M. Lilly 25Jan.65
*

Ensigns.
George King 26Apr.62
William Cock 5Mar.64
Chas. Thos. Watson 31May64
Enoch Walker 1June65
*
* *

Adjutant.
Percy B. Schreiber, *capt., late* Lt. 1 F. 27Dec.64

Surgeon.
Thos. Leonard, *M.D.* 29June61

Assist. Surg.
*

Hon. Chaplain.
Rev. Thos. S. Evans 2Aug.65

6th (North East London).—*Hoxton.*
Shaftesbury Street.

Hon. Colonel.
R. Richardson Gardner 6May61

Lieut. Colonel.
George Henry Money 22Feb.62

Majors.
William St. Aubyn 2March
St. Pierre Butler Hook, *late* Capt. Queen's Own Mil. 9May63

Captains.
William O. Cameron 25Sept.61
Henry Grissell 16Mar.61
Chas. Alex. Emmet 6Aug.62
Adolphus A. de Metz 1Feb.64
Francis Little 1Feb.64
Lumsden Mackeson 9March
Edward Mackeson 9May64
*

Lieutenants.
Edw. T. R. Wilde 21Nov.61
Geo. Cotton 20Dec.61
Alex. G. Linn 1Dec.
Elliot Square 17March
Geo. Edw. Riddiford 21Nov.64
Joseph McG. Koppel 21Jan.65
*
*

Ensigns.
Wm. J. F. Bannayne 22Nov.64
John H. Parkinson 9March
Geo. Boulton 1July65
*
* * * *

Digitized by Google

Adj. C. M. Walmisley, *capt., late* Capt. King's Own Mil. 21Nov.60
Hon. Qua. Mast. Wm. Barnet 29May65
Hon. Assist. Qua. Mast. Lionel Lawson 23May65
Surg. John Hayball Paul, *M.D.* 25Sept.60
A.S. John F. Reeve, *M.D.* 15Apr.61
Hon. Chapl. Rev. Wm. Rogers *A.M.* 25Sept.60

7th.—*Mile End.* 1 A. Bn.

Capt. Commandant.
Donald Munro 26Nov.63

Captains.
Geo. Taylor Benton 21Jan.64
Andrew Johnston 1June65

Lieutenants.
Thomas J. Ludbrook 26Nov.63
Rob. E. Barrett 1June65
Joseph Ludbrook 18Aug.65

Ensigns.
Art. E. Windus 1June65
Bob. J. Tucker 18Aug.65
Wm. W. Brofield 18Aug.65

Assist. Surg.
Rob. Edw. Swyer, *M.D.* 18Aug.65

8th.—*West India Dock, Poplar.*

[Attached to the 2nd Tower Hamlets Rifle Volunteer Corps.]

Capt. Commandant.
Charles H. Wigram 7Nov.60

Captain.
Newton Scott 26July64

Lieutenants.
Thomas H. Sheppy 7Nov.60
James G. Clark 22Feb.64

Ensigns.
William Hughes 22Feb.64
Joseph Smith 26July64

Assist. Surg.

10th.—*No.* 11, *Great Garden Street, Whitechapel.* 1 A. Bn.

Capt. Commandant.
George S. Davies 13Dec.60

Captain.
Joseph Hobbs 13Dec.60

Lieutenants.
Henry Davies 13Dec.60
Walter Michell 13May62

Ensigns.
Robert Watson 26Mar.63
Barker Jas. Abbott 29Feb.64

Assist. Surg.

Hon. Chaplain.
Rev. John E. Keane, *M.A.* 8May61

12th.—*Stoke Newington.* 1 A. Bn.

Captains.

Lieutenants.
Rd. L. Hickes 24Apr.61
John Rüntz 15July64

Ensigns
Robert Walker 15July64

Assist. Surg.
Claudius M. Miller, *M.D.* 3Sept.61

Warwickshire. [41.]

ADMINISTRATIVE BATTALION.

1. *Coventry.*

Comprising 2nd, 3rd, 4th, 5th, 8th, 9th and 10th Corps.

Lieut. Colonel.
Sir John Wm. C. Hartopp, *Bt. late* Capt. 17 Drs. 13June65

Majors.
John Machen, *late* Capt. South Devon Mil. 14Nov.63

Adjutant.
Edward Edwards, *capt.* 15May60

Surgeon.
Edward Phillips, *M.D.* 1June60

Assist. Surgeons.
Chas. Wm. Marriott 6Aug.61
R. B. Nason 17Mar.65

Hon. Chaplain.
Rev. Thos. Sheepshanks 21Aug.60

CORPS.

1st (Birmingham).—*Birmingham.*

Lieut. Colonel.
James O. Mason 20Dec.60

Majors.
Frederick Elkington 14Jan.62
Charles Ratcliff 3June64

Captains.
Charles Richards 10Mar.60
John B. Hebbert 9Apr.60
Robert Mole 12Apr.60
Thomas Hen. Gem 26Apr.60
William B. Briggs 26Apr.60
Barnabas Chesshire 2Jan.61
S. Delagrange Williams 14Jan.62
Joseph L. Warren 22Jan.62
Arthur Malins 6Mar.63
Isaac Hollis 14Apr.63
Donald Mackenzie 3June64
Wm. S. Harding 18Oct.64

Lieutenants.
Charles T. Burt 26Apr.60
Thomas P. Salt 9Nov.60
Thomas Lloyd (*supern.*) 18Jan.61
Henry Buckley 31Jan.61
George Beech 31July62
Wm. Brown 11Feb.63
John H. W. Williams 14Apr.63
Wm. R. Deykin 14Apr.63
Falkland Sam. Thornton 8June63
Jas. Campbell 3June64
Art. W. Wills 2Aug.64
Fra. Wrighton 18Oct.64
John Walford 3Jan.65

Ensigns.
Wm. Hen. Powell 31Jan.61
John Thos. Dawes 25Mar.63
Thos. Middlemore 18May63
Edward A. Lingard 28Nov.63
Jas. Ashburner Campbell 3June64
Thos. J. Stroud 2Aug 64
John Chas. Watt 18Oct.64
Walter E. Warden 26Nov.64
John C. Lord 3Jan.65
Clement Davies 4July65

Adj. Peter M'Innis, *capt., late* 44 F. 25July60
Surg. Geo. Yates, *late* Surg. Turk. Cont. 18May63
A.S. Thos. H. Bartleet 28Mar.63
John St. S. Wilders 2June63

Hon. Chap.
Rev. J. C. Miller, *D.D.* 27Apr.60
Hon. Capt. of Cadet Corps.
Thomas Collins 22Apr.64

2nd.—*Coventry.* 1 A. Bn.

Capt. Commandant.
Rich. Caldicott 31Oct.60

Captains.
Henry R. Phillips 15May65

Lieutenants.
Thos. H. Kirby (*supern.*) 12Dec.60
Oliver Minster 28June62
George Newark 15May65
Charles Bill 15May65

Ensigns.
Geo. Fra. Twist 3June64
Chas. John Hill 19Aug.65

Assist. Surg.
Mark F. Anderson 5May64

3rd.—*Rugby.* 1 A. Bn.

Captain.

Lieutenant.
Andley C. Thewles 30Sept.63

Ensign.

Hon. A. Surg.
Walter H. Bucknill 1June60

4th.—*Warwick.* 1 A. Bn.

Captain.
Rich. Child Heath 22Jan.62

Lieutenant.
Josiah Y. Robins 10Feb.62

Ensign.
Geo. H. Nelson 10Feb.62

Hon. A. Surg.
John Tibbits, *M.D.* 28Mar.62

Digitized by Google

5th.—*Stratford-on-Avon.* 1 A. Bn.

Captain.
Chas. Edw. Flower 26Aug.65
Lieutenant.
*
Ensign.
Chas. D. Pratt 7Sept.65

8th.—*Nuneaton.* 1 A. Bn.

Captain.
Henry Dewes 1Dec.60
Lieutenant.
Craddock Towle 1Dec.60
Ensign.
Joseph Knowles 29Mar.65
Hon. A. Surg.
John B. Nason 1Dec.60

9th.—*Saltley.* 1 A. Bn.

Captain.
Hen. Harvey Chatlock 29June61
Lieutenant.
Henry Howell 29June61
Ensign.
*

10th.—*Leamington.* 1 A.Bn.

Captain.
John Machen, *late* Capt. South Devon Mil. 13Feb.60
Lieutenants.
Nathaniel Merridew 3Apr.62
Wm. R. Magrath 23June65
Ensigns.
Jas. W. Hassall 28Dec.64
*
Assist. Surg.
Daniel Rob. Wynter 6Mar.65

Westmoreland. [78.]

ADMINISTRATIVE BATTALION.

1. *Kendal.*

Comprising 1st, 3rd, 4th, 5th and 6th Corps.

Hon. Colonel.
Geo. Fred. *Visct.* Templetown, *C.B.* Lt. Gen. 4Dec.61
Lieutenant Colonel.
Fred. Gandy, *lt.col.* 6July61
Adjutant.
Charles Murray, *late* Bt. Lt. Col. Unatt. 5Apr.61
Surgeon.
Wm. Longmire 17Jan.62

CORPS.

1st.—*Lunesdale.* 1 A. Bn.

Captain.
Visct. Kenlis 3Oct.65
Lieutenant.
Fra. Fenwick Pearson 30Mar.60
Ensign.
Joseph Gibson, jun. 2Jan.64
Hon. A. Surg.
Thos. Harper Whitaker 30Mar.60
Hon. Chaplain.
Rev. Henry Ware 2Jan.64

3rd.—*Kendal.* 1 A. Bn.

Capt. Commandant.
John Whitwell 6Mar.60
Captain.
Harry Arnold 7Nov.62
Lieutenants.
Daniel Harrison 13June61
*
Ensigns.
John Henry Johnston 7Nov.62
Sam. Gawitt 10Nov.63
Assist. Surg.
Sam. Noble 21Jan.62
Hon. Chaplain.
Rev. Canon Cooper 21Jan.62

4th.—*Windermere.* 1 A. Bn.

Captain.
George J. M. Ridehalgh 1May60
Lieutenant.
John Hirst Taylor 7Mar.61
Ensign.
Thos. G. Postlethwaite 30June60
Hon. A. Surg.
Fred. Clowes 3July61
Hon. Chaplain.
Rev. E. P. Stock 3July61

5th.—*Ambleside.* 1 A. Bn.

Captain.
John R. Pedder 28Feb.60
Lieutenant.
Robert Jefferson 30Mar.60
Ensign.
*
Hon. Chaplain.
Rev. Hen. J. Marlen 17Aug.60
Hon. A. Surg.
William Fell 17Aug.60

6th.—*Grasmere.* 1 A. Bn.

Captain.
Jas. Bousfield 18July62
Lieutenant.
*
Ensign.
John Philipps 27May61

Wigtown. [65.]

GALLOWAY ADMINISTRATIVE BATTALION.

1. *Newton Stewart.*

Comprising 1st, 2nd, 3rd, 4th and 5th Wigtown and 1st, 2nd, 3rd, 4th and 5th Kirkcudbright Corps.

Lieutenant Colonel.
William K. Laurie 30June60
Adjutant.
William Munro, *late* 79 F. 16July60

CORPS (IN WIGTOWN).

1st.—*Wigtown.* 1 A. Bn.

Lieutenant.
Rob. V. Agnew 24Feb.60
Ensign.
Wm. J. M'Haffie 24Feb.60
Hon. A. Surg.
Samuel Snowdon, *M.D.* 15May60

2nd.—*Stranraer.* 1 A. Bn.

Captain.
David Guthrie 16Mar.60
Lieutenant.
*
Ensign.
Sam. Taylor 16June63
Hon. A. Surg.
Ebenezer Fleming 22Mar.60

3rd.—*Newton Stewart.* 1 A. Bn.

Captain.
Henry Stuart 18May64
Lieutenant.
Robert Picken 18May64
Ensign.
David Stroyan 18May64
Hon. A. Surg.
Jas. Clarke 9Nov.64

4th.—*Whithorn.* 1 A. Bn.

Lieutenant.
Hugh Dun Stewart 11Apr.60
Ensign.
James Drew 11Apr.60
Hon. A. Surg.
John Ewart 26Sept.60

5th.—*Drumore.* 1 A. Bn.

Lieutenant.
James Watson 23Nov.60
Ensign.
John Anderson 23Nov.60
Hon. A. Surg.
George Crawford 23Nov.60
Hon. Chaplain.
Rev. Jas. Cavan 23Jan.61

Wiltshire. [9.]

ADMINISTRATIVE BATTALION.

1. *Salisbury.*

Comprising 1st, 2nd, 6th, 8th, 9th, 10th, 13th and 14th Corps.

Lieut. Colonel.
Edw. Pery Buckley, *Gen.* 8Mar.61
Major.
Thomas Clark 14Apr.60
Adjutant.
Rob. D. Gibney, *capt., late* Capt. H. M. Ind. Army 23May61
Surgeon.
Chas. Jas. Bleeck 21Oct.61

2. *Chippenham.*

Comprising 3rd, 4th, 5th, 7th, 11th, 12th, 15th, 16th, 17th and 18th Corps.

Hon. Colonel.
Marq. of Lansdowne, *K.G.* 20Feb.61
Lieut. Colonel
Michael Foster Ward, *late* 95 F. 25Sept.61
Majors.
Wm. T. Keene Perry Keene 5 Mar.61
Wm. F. Gooch 20Feb.61
Adjutant.
Michael Bradford, *capt.* h.p. Roy. Eng. 13Apr.64
Surgeon.
Geo. M. Swinhoe 27May61

Digitized by Google

CORPS.

1st.—*Salisbury.* 1 A. Bn.

Capt. Commandant.
Wm. Pinckney 25June63

Captain.
George Smith 31May64

Lieutenants.
Wyndham Pain 24June62
James Brown 25June63
*

Ensigns.
Wm. C. Finch, jun. 24Feb.64
Wm. J. Wilton 26Apr.65
*

Assist. Surg.
John M. Cardell 24Aug.60

Hon. Chaplain.
Rev. Rob. Geo. Swayne 15June64

2nd.—*Trowbridge.* 1 A. Bn.

Capt. Commandant.
Wm. Perkins Clark 7Feb.65

Lieutenants.
Edward P. Stancomb 7Feb.65
*

Ensigns.
*
*

Assist. Surg.
Job Lockyer Seale, *M.D.* 5Sept.62

Hon. Chaplain.
Rev. J. D. Hustings 14Feb.61

3rd.—*Malmesbury.* 2 A. Bn.

Captain.
Wm. T. Keene Perry Keene 28Jan.60

Lieutenant.
Chas. Rich. Luce 20Feb.60

Ensign.
John Alex. Handy 20Feb.60

Hon. Chapl.
Rev. Charles Pitt 21Aug.60

Hon. A. Surg.
Alfred F. W. Jeston 7July60

4th.—*Chippenham.* 2 A. Bn.

Captain.
*

Lieutenants.
Thos. Abdy Fellowes 16May60
Wm. Rogers 29Oct.61

Ensigns.
Francis Stewart Wilmot 16May60
Henry Brown 16Jan.65

Assist. Surg.
Wm. H. Colborne, *M.D.* 22July61

Hon. Chapl.
Rev. John Rich 17May61

Hon. Assist. Surg.
Wm. V. W. Langley 24July61

5th.—*Devizes.* 2 A. Bn.

Captain.
Rob. A. Cochrane 7May61

Lieutenant.
John E. Hayward 7May61

Ensign.
Wm. Anstie 25June63

Hon. A. Surg.
G. Waylen 21Apr.60

6th.—*Maiden Bradley.* 1 A. Bn.

Captain.
Lord E. Percy St. Maur 25July61

Lieutenant.
Henry B. Festing 2Apr.60

Ensign.
Thos. K. Harding 15May61

Hon. Chaplain.
Rev. R. Rowley 25June63

Hon. A. Surg.
Wm. N. Marshall 26Aug.65

7th.—*Market Lavington.* 2 A. Bn.

Captain.
Simon W. Taylor 2Mar.60

Lieutenant.
Chas. Hitchcock 2Mar.60

Ensign.
Fred. G. T. Hitchcock 25Apr.64

Hon. A. Surg.
William B. Pepler 5Apr.60

Hon. Chaplain.
Rev. M. Wilkinson, *D.D.* 5Apr.60

8th.—*Mere.* 1 A. Bn.

Captain.
*

Lieutenant.
Edward Austin Card 13Dec.62

Ensign.
John White 11June64

9th.—*Bradford.* 1 A. Bn.

Captain.
*

Lieutenant.
Alfred Beaven 30Apr.62

Ensign.
William Adye, *M.D.* 11July65

Hon. Chaplain.
Rev. Wm. H. Jones 11July60

10th.—*Warminster.* 1 A. Bn.

Capt. Commandant.
J. A. *Marquis of* Bath 5Mar.60

Lieutenants.
John Ravenhill 31May60
John Scott 3Jan.62

Ensigns.
Herbert Ingram 31May60
Philip Grubb 3Jan.62

Assist. Surg.
Isaac Flower 16Sept.65

Hon. Chaplain.
Rev. Jas. Erasmus Philipps 6Mar.61

11th.—*Swindon.* 2 A. Bn.

Capt. Commandant.
Wm. F. Gooch 31Mar.60

Captains.
John S. Fraser 21Apr.60
Rich. J. Jenkins 12Apr.64

Lieutenants.
Fred. Wm. Hodges 13Apr.64
Wm. Geo. Bradley 10Jan.65
*

Ensigns.
Jas. L. C. H. Little 13Apr.64
Nevil John Cuss 10Jan.65
*

Assist. Surg.
*

Hon. Chaplain.
Rev. George Campbell 28Apr.60

12th.—*Melksham.* 2 A. Bn.

Captain.
Justly Wm. Awdry 5Mar.64

Lieutenant.
Meredith Brown, jun. 9Aug.64

Ensign.
*

Hon. A. Surg.
George C. Kenrick 29June60

13th.—*Westbury.* 1 A. Bn.

Captain.
Henry G. G. Ludlow 12Mar.60

Lieutenant.
John Hill Gibbs, *M.D.* 17Mar.62

Ensign.
Henry Wm. Pinniger 12Mar.60

14th.—*Wilton.* 1 A. Bn.

Captain.
C. Penruddock 24Apr.60

Lieutenants.
Fred. King, jun. 25June64
*

Ensigns.
Alex. F. Powell 20Apr.65
*

Assist. Surg.
Thos. J. Bennett, *M.D.* 9Aug.64

Hon. Chaplain.
Rev. R. S. C. Chermside 23May60

15th.—*Wootton Bassett.* 2 A. Bn.

Captain.
Richard Bradford 27Aug.64

Lieutenant.
Geo. L. Cartwright 26May65

Ensign.
Howard H. Mackness 16Sept.65

Hon. A. Surg.
G. V. Cooper 26May65

16th.—*Old Swindon.* 2 A. Bn.

Capt. Commandant.
Barth. Horsell 15May62

Lieutenants.
Geo. T. S. de Windt 25June64
Howard Horsell 15Sept.64

Ensigns.
Edwin R. Ing 17July60
Rob. S. Edmonds 15Sept.64

Assist. Surg.
Alf. L. Griffith, *M.D.* 15Sept 64

Hon. Chaplain.
Rev. Henry G. Baily 23Aug.60

Digitized by Google

17th.—*Marlborough.* 2 A. Bn.

Captain.
Thomas B. Merriman 27July60
Lieutenant.
Edw. B. Merriman 26May65
Ensign.
*
Hon. A. Surg.
Oliver C. Maurice 17Oct.60

18th.—*Highworth.* 2 A. Bn.

Captain.
William H. Hitchcock 24Nov.60
Lieutenant.
*
Ensign.
John Goldsmith 2Dec.63
Hon. Chaplain.
Rev. James B. Smeaton 9Dec.60
Hon. A. Surg.
Thomas A. Kennard 8Dec.60

Worcestershire. [39.]

ADMINISTRATIVE BATTALIONS

1. *Hagley.*

Comprising 1st, 2nd, 3rd, 4th, 5th, 6th, 7th, 8th, 9th, 16th and 20th Corps.

Lieut. Colonel.
Frederick Winn Knight 24Apr.60
Majors.
F. D. L. Smith 18May60
Hon. Chas. Geo. Lyttelton 4Jan.64
Adjutant.
Henry R. Wolrige, *capt., late* Capt. 74 F. and Mil. Tr. 13Oct.60
Hon. Assist. Qua. Mast.
Thos. W. Webb 19Apr.64
Surgeon.
William Cowen 6Nov.60

2. *Worcester.*

Comprising 10th, 11th, 12th, 13th, 14th, 15th, 17th, 18th, 19th and 21st Corps.

Lieut. Colonel.
Henry J. Scobell, *capt.* 17Aug.60
Majors.
Harry Foley Vernon 6May62
John S. Pakington 11Apr.64
Adjutant.
John Rob. Wilton, *Bt. Maj.* h.p. 60 F. 6May61
Surgeon.
Archibald Weir 15Jan.61
Hon. Chaplain.
Rev. Richard Williamson, *D.D.* 28Sept.60

CORPS.

1st.—*Wolverley.* 1 A. Bn.

Captain.
Aug. Talbot Hancocks 14Jan.64
Lieutenant.
Wm. Trow 14Jan.64
Ensign.
John T. Westropp 14Jan.64
Hon. A. Surg.
William Cowen 17Aug.60
Hon. Chaplain.
Rev. John Hodgson 21Nov.64

2nd.—*Tenbury.* 1 A. Bn.

Captain.
George Pardoe
Lieutenant.
Wm. Norris 18Nov.59
Ensign.
Edward Vincent Wheeler
Hon. Chaplain.
Rev. Thos. A. Smith 24Sept.61
Hon. A. Surg.
John L. Sweet 26June60

3rd.—*Franche House, Kidderminster.* 1 A. Bn.

Captain.
Henry Saunders 24Sept.61
Lieutenant.
Joseph Moore 19Mar.61
Ensign.
*
Hon. A. Surg.
John Hillman 29June60
Hon. Chaplain.
Rev. Chas. John McQueen Mottram 13Dec.61

4th.—*Kidderminster.* 1 A. Bn.

Captain.
John Bury 28Mar.62
Lieutenant.
Wm. Henry Talbot 13Feb.63
Ensign.
Pemberton Talbot 13Feb.63

5th.—*Bewdley.* 1 A. Bn.

Captain.
Wm. N. Marcy 2Mar.60
Lieutenant.
Richard Clarkson 27June62
Ensign.
Rich. Brettell 10Apr.65
Hon. A. Surg.
Cecil Webster 29June60

6th.—*Halesown.* 1 A. Bn.

Captain.
Jas. P. Hunt 8June60
Lieutenant.
Jeston Homfray 8June60
Ensign.
Thomas Moore 16Oct.60
Hon Chaplain.
Ven. Richard B. Hone 16Nov.60
Hon. A. Surg.
Edward Moore 24July60

7th.—*Dudley.* 1 A. Bn.

Captain.
Hen. Money Wainwright 2Mar.60
Lieutenants.
Fra. Sanders 2Mar.60
Rob. Jobson (*supern.*) 3Sept.61
Ensign.
Wm. Henry Haden 3Oct.62
Hon. A. Surg.
Daniel Timmins 17Aug.60

8th.—*Stourport.* 1 A. Bn.

Captain.
Chas. Harrison 6Jan.64
Lieutenant.
Benj. Danks 6Jan.64
Ensign.
Arnold Crane Rogers 7Mar.64

9th.—*Stourbridge.* 1 A. Bn.

Captain.
James Walker 9Dec.61
Lieutenant.
Chas. Skidmore King 15Dec.63
Ensign.
Philip Walker 16Dec.63
Hon. A. Surg.
Richard L. Freer
Hon. Chaplain.
Rev. Geo. Gilbanks 11Feb.62

10th.—*Pershore.* 2 A. Bn.

Captain.
Fra. Davies 19Apr.64
Lieutenant.
Martin Woodward 14Mar.62
Ensign.
John Parker 4June64
Hon. Chaplain.
Rev. James Cook 10May61
Hon. Assist. Surg.
Sam. W. Smith 19Apr.64

11th.—*Great Malvern.* 2 A. Bn.

Captain.
James L. Marsden 6Nov.60
Lieutenant.
Chas. Mason 27June62
Ensign.
Edw. John Onley 27June62
Hon. Chaplain.
Rev. George Fisk 16Nov.60
Hon. A. Surg.
Wm. Henry Dawson 29Jan.64

12th.—*Evesham.* 2 A. Bn.

Captain.
William H. Preedy 6Nov.60
Lieutenant.
Chas. A. P. Bullock 11Sept.61
Ensign.
*
Hon. A. Surg.
Allen L. Haynes 13July60
Hon. Chaplain.
Rev. John Haviland 11May64

Digitized by Google

13th.—*Worcester.* 2 A. Bn.

Captain.
Chas. F. Pidcock 1May63

Lieutenants.
Richard Woof (*supern.*) 6Aug.61
Francis Knipe 18Mar.64

Ensign.
Edw. John Lucy 18Mar.64

Hon. A. Surg.
Hilary Hill 24July60

Hon. Chaplain.
Rev. Fra. John Eld 25Feb.65

14th.—*Worcester.* 2 A. Bn.

Captain.
John Parker 13Apr.60

Lieutenants.
Sam. G. Purchas (*supern.*) 13Mar.63
John H. L. Jones 19Apr.64

Ensign.
Wm. B. Needham 13June64

Hon. Chaplain.
Rev. Thos. L. Wheeler 21May61

Hon. A. Surg.
William Woodward 17Aug.60

15th.—*Ombersley.* 2 A. Bn.

Captain.
John Gregory Watkins 27Aug.61

Lieutenant.
Henry Pardoe 27Mar.65

Ensign.
●

Hon. A. Surg.
Charles E. Busigny 17July60

Hon. Chaplain.
Rev. John Atkyns 16Oct.61

16th.—*Oldbury.* 1 A. Bn.

Captain.
John Chambers 23June65

Lieutenant.
Arthur Wright 11Aug.65

Ensign.
●

Hon. Chaplain.
Rev. Henry B. Bowdley 26June60

Hon. A. Surg.
Thos. R. Cooper, *M.D.* 26June60

17th.—*Redditch.* 2 A. Bn.

Captain.
Victor Milward 3Mar.65

Lieutenant.
●

Ensign.
Wm. Avery 8Sept.65

Hon. Chaplain.
Rev. George F. Fessey 17Aug.60

Hon. A. Surg.
William Smith 17Aug.60

18th.—*Droitwich.* 2 A. Bn.

Captain.
John Blick 6May62

Lieutenant.
William H. Clay 29May62

Ensign.
John Bradley 29May62

Hon. A. Surg.
Samuel Roden, *M.D.* 24July60

Hon. Chaplain.
Rev. John Topham 3June61

19th.—*Upton-on-Severn.* 2 A. Bn.

Captain.
Sir Edm. A. H. Lechmere, *Bt.* 6Jan.65

Lieutenant.
Samuel C. Kent 3Dec.63

Ensign.
Charles Bradden 3Dec.63

Hon. Chaplain.
Rev. Rob. Lawson 8Nov.64

Hon. A. Surg.
Henry Thos. Marsh 30Aug.63

20th. — *Greatfield House, Kidderminster.* 1 A. Bn.

Captain.
John Dixon 16Feb.61

Lieutenant.
Charles J. Dixon 16Feb.61

Ensign.
John Art. Talbot 13Dec.61

Hon. Chaplain.
Rev. John Geo. Sheppard, *D.C.L.* 30Apr.61

21st.—*Bromsgrove.* 2 A. Bn.

Captain.
Rob. Bourne, *late* Capt. 54 F. 20Aug.61

Lieutenant.
Edw. Dodd 25Oct.61

Ensign.
John R. Horton 6Sept.64

Hon. A. Surg.
Geo. Horton 27Dec.61

Hon. Chaplain.
Rev. Geo. Wm. Murray 27Dec.61

Yorkshire (East Riding). [50.]

ADMINISTRATIVE BATTALION.

1. *Beverley.*
Comprising 3rd, 5th, 6th, 8th, 9th and 10th Corps.

Lieut. Colonel.
P. Saltmarshe, *late* 8 Huss. 17June65

Major.
Thos. Prickett 17June65

Adjutant.
V. S. Griffith, *capt., late* Lieut. Donegal Mil. 7Nov.60

Hon. Quar. Master.
Hen. Edw. Silvester 8July65

Surgeon.
John Hartley 18May61

CORPS.

1st.—*Hull.*

Hon. Colonel.
Rt. Hon. W. H. F. *Baron* Londesborough 24Apr.62

Lieutenant Colonel.
Joseph W. Pease 11Aug.60

Major.
Anthony Bannister 11Aug.60

Captains.
Fred. F. Ayre 21Aug.60
Charles Bannister 16Nov.60
Joseph Winkley 10Dec.61
John Hen. Broderick 15Oct.62
Richard Glover 11July64
Gilbert Wilkinson 8Dec.64

Lieutenants.
Bethell Jacobs (*supern.*) 28Mar.60
C. Sam. Clarke (*supern.*) 19Jan.61
John Harrison 18Mar.61
Wm. Edward Goddard 18Apr.61
Albert K. Rollit 22Mar.62
Walter Reynolds 29Nov.62
Llewellyn W. Longstaff 11July64
Samuel Walliker 8Dec.64

Ensigns.
John Saner 17Apr.61
Francis Stead 22Mar.62
Rob. Aspland Marillier 26Nov.62
Fra. Jackson 24Mar.63
Wm. Henry Moss, jun. 31May64
●

Adjutant.
T. Palmer, *capt., late* Capt. 47 F. 4Aug.60

Surgeon.
Henry Gibson 25May63

Assist. Surg.
John Anningson 5May65

3rd.—*Howden.* 1 A. Bn.

Captain.
Eric W. Clarke 9June60

Lieutenants.
Thomas Carter 9June60
Rob. Wm. Menzies (*supern.*) 4July62

Ensign.
Edwin Storry 9June60

Hon. Chaplain.
Rev. Wm. Hutchinson 4July62

Hon. A. Surg.
Robert Grieve 23Jan.64

5th.—*Bridlington.* 1 A. Bn.

Captain.
Thos. Harland 17June65

Lieutenant.
Rob. Davison 17June65

Ensign.
Thos. Boynton 17June65

Hon. Chaplain.
Rev. Hen. F. Barnes, *M.A.* 28Feb.60

Hon. A. Surg.
John Allison 28Feb.60

Digitized by Google

6th.—*Beverley.* 1 A. Bn.

Captain.
Richard Hodgson 4June63
Lieutenant.
Hen. W. Bainton 4June63
Ensign.
Thos. Fred. Champney 4June63
Hon. A. Surg.
Rob. G. Boulton 28Feb.60

8th.—*Driffield.* 1 A. Bn.

Captain.
Thomas Hopper 22Jan.64
Lieutenant.
Richard Botterill 22Jan.64
Ensign.
William Lovel 22Jan.64
Hon. Assist. Surg.
Alfred Scotchburn 11May60
Hon. Chaplain.
Rev. Geo. T. Clare, *M.A.* 30Oct.62

9th.—*Market Weighton.* 1 A. Bn.

Captain.
Thos. Young 17June65
Lieutenant.
Henry Stourton 17June65
Ensign.
Sam. Botterill 17June65

10th.—*Hedon.* 1 A. Bn.

Captain.
William Raines 8Nov.60
Lieutenant.
Arthur Iveson, jun. 1July63
Ensign.
Godfrey R. Park 1July63
Hon. Chaplain.
Rev. Chas. Joseph Wall 19Jan.61
Hon. A. Surg.
John Cautley 19Jan.61

Yorkshire (North Riding). [67.]

ADMINISTRATIVE BATTALIONS

1. *Richmond.*

Comprising 4th, 5th, 8th, 9th, 11th, 12th, 14th, 15th, 18th, 19th and 20th Corps.

Lieut. Colonel.
Alan F. *Earl* Cathcart 7July60
Majors.
Sir Geo. Wm. Denys, *Bt.* 26July61
Simon T. Scrope 26Aug.64
Adjutant.
Samuel Hopper Powell, *capt.* 29Dec.60

2. *Malton.*

Comprising 1st, 3rd, 6th, 10th, 13th, 16th and 17th Corps.

Lieut. Colonel.
Hon. W. E. Duncombe 9July60
Adjutant.
John Hedley, *late* Lt. 60 F. 30June60
Surgeon.
John Ness 23Sept.61
Hon. Chaplain.
Rev. Canon Dixon 23Sept.61

CORPS.

1st.—*Malton.* 2 A. Bn.

Captain.
Wm. C. Copperthwaite 18Feb.60
Lieutenant.
Hirst Walker 30Apr.64
Ensign.
Robert Wise 30Apr.64
Hon. A. Surg.
Rich Jones 18Feb.60

3rd.—*Hovingham.* 2 A. Bn.

Capt. Commandant.
Wm. Cayley Worsley 10Feb.60
Captain.
Geo. Legard 28Jan.65
Lieutenants.
John H. Legard 28Jan.65
Ensigns.
*
*
Assist. Surg.
*
Hon. Chaplain.
Rev. Fra. D. Legard 23Sept.61

4th.—*Leyburn.* 1 A. Bn.

Captain.
Thos. Mitchell Fryer 17Jan.65
Lieutenant.
Hon. Wm. T. O. Powlett 17Jan.65
Ensign.
John Teale 20Apr.65
Hon. A. Surg.
Thomas E. Cockroft 29Feb.60

5th.—*Forcett.* 1 A. Bn.

Captain.
John Michell 27Feb.60
Lieutenant.
Charles R. Robinson 1Aug.60
Ensign.
John Michell, jun. 24June64
Hon. A. Surg.
Wm. Walker 27Feb.60

6th.—*Scarborough.* 2 A. Bn.

Captain.
Wm. Hebden 17Sept.62
Lieutenant.
Geo. A. Nesfield 17Sept.62
Ensign.
Jas. Tindall 17Sept.62
Hon. A. Surg.
William Taylor 14Mar.60
Hon. Chaplain.
Rev. R. F. L. Blunt 31Jan.63

8th.—*Bedale.* 1 A. Bn.

Captain.
Lipton H. Potts 18Mar.61
Lieutenant.
Christopher Clarke 18Mar.61
Ensign.
Harry V. Russell 5Aug.64
Hon. A. Surg.
Robert Fothergill 19Mar.60

9th.—*Stokesley.* 1 A. Bn.

Captain.
Geo. Marwood 6Mar.60
Lieutenant.
Jas. Emerson 6Mar.60
Ensign.
John P. Sowerby, jun. 6Mar.60
Hon. A. Surg.
John H. Handyside 29Mar.60

10th. . *Helmsley-in-Ryedale.* 2 A. Bn.

Captain.
Hon. Cecil Duncombe 25Aug.60
Lieutenant.
John. H. Phillips 21Sept.60
Ensign.
Peter G. Carter 21Sept.60
Hon. A. Surg.
John Ness 21Sept.60

11th.—*Masham.* 1 A. Bn.

Lieutenant.
Midgley Cockroft 1Feb.65
Ensign.
*
Hon. A. Surg.
Midgley Cockcroft 17Mar.60

12th.—*Carperby, Askrigg.* 1 A. Bn.

Captain.
Christopher Other 10Mar.60
Lieutenant.
Francis Chapman 10Mar.60
Ensign.
Jas. C. Winn 10Mar.60
Hon. Assist. Surg.
John Fryer 22Nov.61

13th.—*Thirsk.* 2 A. Bn.

Lieutenant.
Archibald Macbean 27Mar.60
Ensign.
Edward D. Swarbreck 27Mar.60
Hon. A. Surg.
Thomas Haymes 27Mar.60

14th.—*Catterick.* 1 A. Bn.

Captain.
Thomas C. Booth 19Apr.60
Lieutenant.
John B. Booth 19Apr.60
Ensign.
John Feyer 19Apr.60

15th.—*Richmond.* 1 A. Bn.

Captain Commandant.
Geo. Smurthwaite 7Nov.61
Captain.
George Roper 9Mar.61
Lieutenants.
William Swire 9Mar.61
Edward Mason 9Mar.61
Ensigns.
Edward Wood, jun. 9Mar.61
John G. Croft 9Mar.61
Assist. Surg.
Richard Bowes 9Mar.61
Hon. Chaplain.
Rev. J. Thompson, jun. 6Aug.61

Digitized by Google

16th.—*Pickering Lythe.* 2 A. Bn.

Captain.
John R. Hill 29Dec.60
Lieutenant.
Samuel H. Loy 8Sept.62
Ensign.
Thos. M. Kendall, jun. 8Sept.62
Hon. A. Surg.
John H. Walker 6Nov.60

17th.—*Wydale Brompton, York.* 2 A Bn.

Captain.
Edw. S. Cayley, jun. 28Apr.60
Lieutenant.
Francis Peirson 15May62
Ensign.
Rich. J. Rowley 15May62
Hon. A. Surg.
Archibald Meggett 28Apr.60

18th.—*Skelton.* 1 A. Bn.

Captain.
John T. Wharton 30May60
Lieutenant.
Thomas L. Yeoman 30May60
Ensign.
Rob. Chas. Yeoman 31Apr.64
Hon. A. Surg.
Wm. H. Walker 21Apr.64

19th.—*Northallerton.* 1 A. Bn.

Captain.
Wm. Fowle 4Aug.64
Lieutenant.
Henry M. G. Coore 23Aug.64
Ensign.
John Hutton 26Sept.64
Hon. A. Surg.
Francis R. Gibbes 20Aug.60

20th.—*Gisbro.'* 1 A. Bn.

Captain.
Wm. Weatherill 3Feb.63
Lieutenant.
Wm. O. Garbutt 3Feb.63
Ensign.
Wm. K. Weatherill 3Feb.63
Hon. A. Surg.
Geo. S. Morris 3Feb.63
Hon. Chaplain.
Rev. Fra. H. Morgan 3June63

Yorkshire (West Riding). [30.]

ADMINISTRATIVE BATTALIONS

1. *York.*

Comprising 1st, 16th, 17th, 27th, 31st and 38th Corps.

Hon. Colonel.
Rt. Hon. George Frederick Samuel, *Earl* de Grey and Ripon 14Nov.60
Lieutenant Colonel.
W. H. F. *Lord* Londesborough 27Aug.62
Major.
John Jas. Harrison 4July61
Adjutant.
Charles E. Preston, Capt. h.p. 18 F. 14July60
Surgeon.
Wm. D. Husband 20Apr.63
Assist. Surgeons.
Wm. Hen. Eagland, *M.D.* 20Sept.61
Chas. Husband 20Sept.61

2. *Skipton-in-Craven.*

Comprising 12th, 15th, 23rd, 25th, 26th and 35th Corps.

Lieut. Colonel.
Walter Morrison 25Aug.65
Major.
Geo. Robinson 25Aug.65
Adjutant.
William Cookson, *late* Maj. Dur. Art. Mil. 13Nov.60
Surgeon.
Wm. Harrison, *M.D.* 6June61

3. *Wakefield.*

Comprising 5th, 28th, 29th and 30th Corps.

Lieutenant Colonel.
Joseph H. Holdsworth 12Aug.61
Majors.
John Wormald 14June64
Edward Alex. Mackie 31Dec.64
Adjutant.
Wm. Edw. Newall, *late* Capt. 8 F. 9Mar.61
Hon. Chaplain.
Rev. Henry Jones 12Aug.61

4. *Doncaster.*

Comprising 18th, 19th, 20th, 21st, 36th, 37th and 40th Corps.

Lieut. Colonel.
Walter S. Stanhope 11Feb.63
Major.
Rich. Thos. Lee 14Apr.64
Adjutant.
Edward Bowen Cooke, *late* Maj. 83 F. 8Apr.63
Surgeon.
Jas. H. Simpson, *M.D.* 14Apr.64
Assist. Surg.
Robert Storrs 14Apr.64

5. *Huddersfield.*

Comprising the 6th, 32nd and 41st Corps.

Lieutenant Colonel.
Thos. Pearson Crosland 2Mar.64
Major.
Thomas Brooke 2Mar.64
Adjutant.
Harry B. Chichester, *capt. late* Lt. 22 F. 24Dec.61
Hon. Qua. Mast.
Alex. Hannah 20Oct.63

CORPS.

1st.—*York.* 1 A. Bn.

Major.
Jas. Meek 15Aug.61
Captains.
Henry J. M'Culloch 26Jan.61
Henry Anderson 15May62
Henry Wood 11June62
Wm. Lawton 12Feb.63
Lieutenants.
John Forth Munby 29Apr.61
Rawlins Gould (*supern.*) 29Apr.61
Charles Cabry 15May62
Richard L. Wood 11June62
John Bainbridge 10Feb.63
Thos. S. Noble (*supern.*) 13June63
Ensigns.
John Henry Leeman 26Jan.61
Henry D. Richardson 15May62
Jas. M. Meek 12Feb.63
Edward Robinson 6July65
Surgeon.
Wm. Dalla Husband 21Oct.62
Hon. Chaplain.
Rev. Wm. Hey, *M.A.* 6Mar.60

2nd (Hallamshire).—*Sheffield.*

Lieut. Colonel.
Right Hon. E. M. G. Stuart, *Lord* Wharncliffe 7Mar.61
Major.
Thos. Edward Vickers 15Jan.64
Captains.
Wm. Prest 6Feb.61
Fred. Thorpe Mappin 11Mar.61
Albert Vickers 8Mar.61
Marcus Brocklehurst 15Jan.64
Joseph Dixon 29May65
Chas. A. Branson 29May65
Jas. W. Dixon 12Sept.65
Lieutenants.
Vincent C. S. W. Corbett 15Aug.61
A. B. Ibbotson (*supern.*) 19Aug.61
Augustus Bright 3Jan.63
Edwin Round 15Jan.64
Wm. Matthews 12Aug.65
Edw. Vaughan Birks 12Aug.65
*
*
Ensigns.
Thos. Alf. Dunnage 3Jan.63
Frederick Vickers 3Jan.63
William Shirley 25Jan.64
*
*
* *
Adj. Hugh Kennedy, Bt. Maj. r.f.p. R. Mar. Lt. Inf. 14Jan.65
Surg. Samuel Parker 8May60
A.S. *
Hon. Chapl. Rev. Thos. Sale *D.D.* 8May60

3rd.—*Bradford.*

[The 39th West Riding of Yorkshire Rifle Vol. Corps has been attached to this Corps.]

Lieutenant Colonel.
Hen. Sagar Hirst 29Aug.62
Major.
William C. Horsfall 24Dec.63
Captains.
William W. Taylor 2May60
Benjamin Farrer 27Sept.60

Digitized by Google

Sam. Milne Smith 9Sept.61
Geo. Bankart 19Feb.62
John Geo. Miller 6Apr.63
David Salmond 24Dec.63
Wm. Hen. Shepherd 24June65

Lieutenants.

George A. Smith 9Sept.61
John Barraclough 16Apr.62
Edw. Stephenson 6Apr.63
Herbert H. Marsland 2May63
Henry Thornton 2May63
John Woodhead 24Dec.63
John Hodgson 24June65

Ensigns.

Fra. Wilkinson 5Oct.63
C. A. S. Schuster 5Oct.63
Fred. Hinings 5Oct.63
Thos. Hirst Thwaites 24Dec 63
Joshua Hutton 24Dec.63
Josephus Pepper 8Jan.64
*

Adj. Francis Lepper, *capt., late* Capt. 81 F. 29May60
Surg. Geo. Newstead 12Apr.64
A. Surg. Joseph Shillito 12Apr.64
Hon. Chapl. Rev. John Burnet, *L.L.D.* 19July60

4th.—*Halifax.*

Lieut. Colonel.

Edward Akroyd 10May61

Majors.

Wm. I. Holdsworth 10May61
Joseph Moxon Kirk 12Feb.64

Captains.

John Richard Ingram 24Feb.60
John E. Sowerby 6Feb.62
F. R. Sowerby 7July63
Charles Emmet 12Feb.64
John Appleyard 12Feb.64
Donald R. Edgar 11May64
John Holdsworth 4Apr.65
Wm. Barstow 4Apr.65
Henry A. Ridgway 4Apr.65

Lieutenants.

Wm. H. Emmet 14May61
Joseph Hen. Slater 6Feb.62
Sydney P. Norris 12Feb.64
Wm. Baldwin 12Feb.64
John E. Hill 12Feb.64
Benjamin Clay 6Sept.64
John Emmet 4Apr.65
John W. Thomas 4Apr.65
John Caw, jun. 4Apr.65

Ensigns.

Ralph Nicholson 12Feb.64
Chas. E. M'Crea 12Feb.64
Thos. D. Swallow 11May64
John Edw. Cockerham 6Sept.64
John H. Wheelwright 4Apr.65
Wm. H. Child 4Apr.65
Wm. J. Chambers 4Apr.65
John E. Champney 4Apr.65
*

Adj. Wm. Coates, *late* Capt. 98 F. & Maj. Turk. Cont. 8Dec.60
Hon. Q.M. Fred. Roper 12Feb.64
Surg. Christopher Kirby 24Feb.60
A. Surg. Edwin Moore 12Feb.64
Hon. Chapl. Rev. R. Holmes, *M.A.* 24Feb.60

5th.—*Wakefield.* 3 A. Bn.

Captains.

Joseph Barker 11Mar.61
Geo. Wm. Alder 5June61
*

Lieutenants.

Daniel B. Kendell 11Mar.61
Wm. H. B. Tomlinson 5June61
Fred. Thompson 8Sept.62

Ensigns.

Robert W. Hart 13Aug.60
Sam. Gurney Leatham 5June61
Jas. J. Cartwright 7Jan.65

A. Surg. Jas. Fowler 6Aug.64
Hon. Chapl. Rev. Henry Jones 26Jan.61

6th.—*Huddersfield.* 5 A. Bn.

Major.

Thomas Brooke 7Mar.64

Captains.

Joseph Batley, jun. 4Sept.60
Frederick Greenwood 26Nov.61
Thomas Brook 24Jan.62
Tom Learoyd 2Mar.64
Jas. Wm. Carlile 2Mar.64

Lieutenants.

Joseph T. Beaumont 29Nov.61
Joshua Day 23Jan.62
Anth. K. Kaye 2Mar.64
Albert J. Learoyd 2Mar.64
Henry Wm. Haigh 28Feb.65

Ensigns.

Joseph Bottomley, jun. 22July63
Chas. Edward Freeman 23Oct.63
Geo. Wm. Crosland 2Mar.64
Rob. B. Shaw 2Mar.64
Rob. Lowenthal 24Mar.64

Adj. (See Staff 5 A. Bn.)
Surg. Thos. A. Bottomley 3Mar.60

7th (Leeds).—*Leeds.*

Lieut. Colonel.

William T. Markham, *late* Capt. Colds. Gds. 18Sept.60

Major.

John Robinson 4May64

Captains.

Thomas John Kinnear 3Mar.60
Frederick W. Kitson 3Sept.60
Edward Markland 10May62
Anthony Titley 13June62
James Kitson, jun. 1May63
Charles Ryder 19May64
Wm. Sadler 10Oct.64
Geo. H. Nelson 20May65
Anth. R. Harding 9June65

Lieutenants.

John W. Atkinson (*supern.*) 3Mar.60
James Wardell (*supern.*) 23Jan.61
Stephen T. Holroyd 1May63
Wm. Walter Lupton 7July63
Wm. Arthington 17Aug.63
Edward Hinde 14June64
Art. Greenwood 14June64
Joseph W. Harding 14June64
Chas. E. Wurtzburg 10Oct.64
Art. W. Blackburn 20May65
John Wm. Hill 9June65

Ensigns.

Edw. M. Baines 24Aug.64
Henry Wm. Fox 24Aug.64
John Eddison 26Aug.65
*
*
* * * *

Adj. Henry L. Hunt, *capt., late* Capt. Roy. Wilts Mil. 19June60
Surg. Thos. P. Teale, jun. 19July60
A. S. { Jas. S. Loe 23Jan.62
Rob. P. Oglesby 11June64
Hon. Chapl. Rev. Jas. Atlay, *D.D.* 3Mar.60

12th.—*Skipton-in-Craven.* 2 A. Bn.

Captain.

*

Lieutenant.

Thomas Robinson 9Dec.60

Ensign.

George Robinson 9Dec.60

Hon. Chaplain.

Rev. Philip C. Kidd 17Nov.60

15th.—*North Craven.* 2 A. Bn.

Captain.

Walter Morrison 8May60

Lieutenant.

John Ingleby 8May60
*

Ensign.

Hon. A. Surg.

Jas. J. Luce, *M.D.* 23Feb.60

16th.—*Harrogate.* 1 A. Bn.

Captain.

Joseph Holt 15Aug.61

Lieutenant.

Wm. Henry Watson 12Sept.61

Ensign.

Wm. Strother 30Jan.62

Hon. Chaplain.

Rev. Horatio James 27Nov.60

Hon. A. Surg.

Wm. H. Eagland, *M.D.* 30Nov.61

17th.—*Knaresborough.* 1 A. Bn.

Captain.

Henry Hawksley Capes 30Nov.61

Lieutenant.

Henry Walton 30Nov.61

Ensign.

Thos. Idell 30May64

Hon. Chaplain.

Rev. James Fawcett 21Mar.61

Hon. A. Surg.

Edw. C. Houseman 30Nov.61

18th.—*Pontefract.* 4 A. Bn.

Captain.

Rich. T. Lee 3Mar.60

Lieutenant.

*

Ensign.

Chas. Edw. Arundel 22Aug.62

Hon. Chaplain.

Rev. Rich. Stainforth 3Mar.60

Hon. A. Surg.

Jas. H. Simpson 3Mar.60

Digitized by Google

19th.—*Rotherham.* 4 A. Bn.

Captain.
Wm. Harrison 14May64
Lieutenant.
William Hirst 26Feb.61
Ensign.
Robert Dyson 27July64
Hon. Chaplain.
Rev. Richard Mosley 19Apr.61
Hon. As. Surg.
William Saville 19Apr.61

20th.—*Doncaster.* 4 A. Bn.

Captain.
Arch. Sturrock 5Mar.61
Lieutenant.
*
Ensign.
Rich. C. Hornby 5Mar.61
Hon. Chaplain.
Rev. John Campion 9Apr.61
Hon. A. Surg.
R. Storrs 9Apr.61

21st.—*Doncaster.* 4 A. Bn.

Captain.
John Egremont 7May64
Lieutenant.
Benj. J. Whitaker 23Sept.64
Ensign.
Albert T. Adams 14Apr.64
Hon. A. Surg.
James Rigby 27Apr.60

23rd.—*Burley.* 2 A. Bn.

Captain.
Wm. Edward Forster 20Feb.60
Lieutenant.
John Fawcett 4Mar.64
Ensign.
Fred. Wm. Fison 6July63
Hon. A. Surg.
Thomas Scott, *M.D.* 21Mar.60
Hon. Chaplain.
Rev. Charles J. Black 8May60

25th.—*Guiseley.* 2 A. Bn.

Captain.
*
Lieutenant.
Arthur R. White 30Nov.63
Ensign.
Joseph Knowles 28Feb.65
Hon. Chaplain.
Rev. Thos. B. Ferris 26Apr.60
Hon. A. Surg.
Wm. M. Pinder 26Apr.60

26th.—*Ingleton.* 2 A. Bn.

Captain.
*
Lieutenant.
Richard Brown 21Mar.60
Ensign.
Rich. Wm. Elletson 5Aug.63
Hon. Chaplain.
Rev. Richard Denny 27Apr.60
Hon. A. Surg.
Richard Elletson 11Sept.60

27th.—*Ripon.* 1 A. Bn.

Captain.
Robert Kearsley 23Nov.64
Lieutenant.
Thos. Wood 23Nov.64
Ensign.
Robt. Aslin 14Aug.65
Hon. A. Surg.
C. Husband 13Apr.60

28th.—*Goole.* 3 A. Bn.

Captain.
Henry Thos. Watson 23Oct.63
Lieutenant.
William Case 7Apr.64
Ensign.
*
Hon. Chaplain.
Rev. H. T. Rees, *M.A.* 16Feb.65
Hon. A. Surg.
Edw. A. Howsin, *M.D.* 19May65

29th.—*Dewsbury.* 3 A. Bn.

Capt. Commandant.
John Wormald 12Aug.61
Captains.
Richard R. Nelson 14June64
Benj. Blakeley 14June64
Lieutenants.
Joseph O. Gill 13Aug.63
Chas. Patterson 14June64
James France 18Jan.65
Ensigns.
Alex. S. Lee 14June64
John Wordsworth 27Oct.64
*
Assist. Surg.
Chas. A. Hemingway 14June64
Hon. Chaplain.
Rev. Jas. Webb 8Apr.65

30th.—*Birstal.* 3 A. Bn.

Captain.
Robert Rayner 7Jan.63
Lieutenant.
Wm. Harrison 2Sept.63
Ensign.
Henry Cadman, jun. 6May64

31st.—*Tadcaster.* 1 A. Bn.

Captain.
Charles Shann 16Feb.64
Lieutenant.
John A. Bromet 16Feb.64
Ensign.
Wm. Smorfitt 16Feb.64
Hon. A. Surg. Thos. S. Upton

32nd.—*Holmfirth.* 5 A. Bn.

Captain.
J. Earnshaw Morehouse 2June60
Lieutenant.
John Harpin 2June60
Ensign.
John M. Dyson 21Aug.62
Hon. Chaplain.
Rev. John Fearon 21Aug.62
Hon. A. Surg.
Charles J. Trotter 2June60

34th.—(Saddleworth).—*Saddleworth.*

Major.
James Bradbury 24Dec.63
Captains.
Joshua Hirst 11July63
Thos. Wrigley 11July63
George F. Buckley 14Dec.64
*
Lieutenants.
Arthur Hirst 11July63
John Edw. Dowse 11July63
*
*
Ensigns.
Chas. K. Hilton 11July63
Wm. Butterworth 22Apr.64
Henry M. Thompson 2June65
Percival W. Hulbert 2June65
*Adj.**
Hon. Assist. Q.M. Owen Platt 14Dec.64
Surg. B. Bradbury, *M.D.* 11July63
Hon. Chapl. Rev. T. Openshaw 29May61
Hon. A. Surg. J. Hesslegrave 14Dec.64

35th.—*Keighley.* 2 A. Bn.

Captain Commandant.
William L. Marriner 22Mar.65
Captain.
Henry Wright 25Aug.65
Lieutenants.
Allan Brown 22Mar.65
Thomas Blakey 25Aug.65
Ensigns.
Fra. Williamson 22Mar.65
Edwin Wall 25Aug.65
Assist. Surg.
*
Hon. Chaplain.
Rev. Wm. Busfield 9Nov.60

36th.—*Rotherham.* 4 A. Bn.

Captain.
Edward Robinson 19Oct.60
Lieutenant.
Thos. Wm. Parker 4Apr.65
Ensign.
*
Hon. Chaplain.
Rev. Rd. Mosley 6May61

37th.—*Barnsley.* 4 A. Bn.

Captain.
Robert C. Clarke 13Mar.63
Lieutenant.
Wm. A. Potter 13Mar.63
Ensign.
Herb. H. Taylor 15May63
Hon. A. Surg.
John Blackburn 2Nov.60

Digitized by Google

88th.—*Selby.* 1 A. Bn.

Captain.

Robert John Parker 1Jan.61

Lieutenant.

Wm. Liversidge 12Feb.63

Ensign.

John B. Bray 13Apr.64

Hon. Chaplain.

Rev. Francis W. Harper 1Jan.61

Hon. A. Surg.

Joseph Todd 28Aug.63

89th.—*Bingley.*

[This Corps has been attached to the 3rd W. R. of Yorkshire Rifle Vol. Corps.]

Captain.

Wm. Ellis 8Apr.61

Lieutenant.

John Benj. Popplewell 8Apr.61

Ensign.

John B. Sharp 23June63

Hon. A. Surg.

Rich. E. Ruffe 24June63

40th.—*Nether Hoyland.* 4 A. Bn.

Captain.

Geo. K. Day 19Mar.63

Lieutenant.

Wm. A. Earnshaw 24Dec.63

Ensign.

Sam. Johnson 29May65

Hon. Chaplain.

Rev. J. Cordeaux 19Mar.63

Hon A. Surg.

Rob. Adamson 19Mar.63

41st.—*Mirfield.* 5 A. Bn.

Captain.

Edward Day 23Nov.64

Lieutenant.

Joseph S. Hurst 23Nov.64

Ensign.

Jas. Howgate, jun. 1Aug.65

Hon. A. Surg.

Wm. Marsden 7Jan.65

ROYAL DOCK YARD CORPS.

MALTA BATTALION. (ARTILLERY.)

Captains.

Francis Clifton
Thomas Hamshaw
Henry Innes

Lieutenants.

Thomas Pirotti
W. E. Harvey
E. V. Inglott
T. P. Rickcord
P. Radmilli
J. J. Nibbs
James Jones
S. S. Staines
W. Hannah
S. Caruana
A. Grungo
H. Parker, *act. adj.*
Theodore Smith

Digitized by Google

GENERAL OFFICERS

OF

THE BENGAL, MADRAS AND BOMBAY ARMIES.

(Corrected at the India Office to 25th October, 1865.)

GENERALS.

R. Podmore	20June54
J. A. P. Macgregor	do
W. Gilbert	do
Sir H. G. A. Taylor, *K.C.B.*	23Sept.57
B. B. Parlby, *C.B.*	13Oct.57
P. Cameron	24Oct.58
G. Jackson	13Mar.59
J. S. Fraser	2June60
E. Frederick, *C.B.*	26June60
P. Lodwick	25Jan.61
J. Briggs	6Feb.61
H. Thomson	21Feb.61
C. W. Hamilton	2Sept.61
E. F. Waters, *C.B.*	17Sept.61
H. Paul	22Nov.62
. Farquharson	6Jan.63
Swinhoe	29June63
Anderson	13Jan.64
Young	28Mar.65
T.M. Douglas, *K.C.B.*	9Apr.65
R. C. Costley	13June65

LIEUTENANT-GENERALS.

C. Herbert, *C.B.*	9Apr.56
A. Dick	4July56
J. Morgan, *C.B.*	27Jan.58
C. A. G. Wallington	4Mar.58
J. Oliver	4May58
H. Hall, *C.B.*	24Oct.58
C. B. James	15May59
Sir J. Low, *K.C.B.*	30May59
A. Tulloch, *C.B.*	16June60
J. W. Cleveland	30Aug.60
W. D. Robertson	30Jan.61
J. Eckford, *C.B.*	24Apr.61
M. Soppitt	29Apr.61
G. Moore	2Nov.61
M. Tweedie	6Apr.62
H. L. Worrall	10June62
G. R. Pemberton	6Sept.62
D. Macleod	2Oct.62
S. D. Riley	5Oct.62
C. Godby, *C.B.*	22Nov.62
J. Parsons, *C.B.*	18Mar.63
G. Warren	6Apr.63
T. M. Taylor	17Apr.63
H. Dowker	21Apr.63
H. Sargent	29June63
G. J. Wilson	13Jan.64
J. Garnault	25June64
Robert Hawkes	17Aug.64
A. F. Richmond, *C.B.*	21Oct.64
James Bell	8Jan.65
C. D. Wilkinson, *C.B.*	12Mar.65
W. Taylor	28Mar.65
J. E. Williams	13June65
F. T. Farrell	5June63
W. H. Marshall	23July65
R. Alexander	22Aug.65

MAJOR-GENERALS.

J. K. Luard, *C.B.*	28Nov.54
A. Derville	do
Thos. L. Green	do
G. Tomkyns	do
W. Cavaye	do
F. Straton	do
C. R. W. Lane, *C.B.*	do
J. Yaldwyn	do
B. R. Hitchins	do
W. L. Williams	do
E. E. Bruce	do
H. Coningham	do
W. Justice	do
H. C. M. Cox	do
G. Huyshe, *C.B.*	do
J. Campbell, *C.B.*	do
T. B. Forster	do
J. A. Howden	do
A. Clarke	do
C. Hamilton, *C.B.*	do
E. Armstrong	do
M. Stack, *C.B.*	do
W. J. Browne, *C.B.*	do
P. F. Story, *C.B.*	13Apr.55
G. Grantham	3Aug.55
H. Cracklow	22Aug.55
W. Prescott	18Sept.55
H. Lawrence	5Dec.55
R. Budd	10Feb.56
G. Hicks, *C.B.*	18Feb.56
H. F. Caley	18Mar.56
H. Dick	2Apr.56
J. Nash, *C.B.*	9Apr.56
R. Stewart	15Sept.56
H. Hancock	28Nov.56
I. C. Coffin	29May57
F. G. Lister	22Aug.57
D. Downing	15Sept.57
T. M. Cameron	3Oct.57
W. N. T. Smee	13Oct.57
T. C. Parr	13Oct.57
F. H. Sandys	15Oct.57
H. Prior	2Dec.57
J. Monle	27Jan.58
L. S. Bird	4Mar.58
D. Birrell	25Apr.58
T. Polwhele	1May58
P. Innes	13July58
A. W. Lawrence	20July58
J. F. Bradford, *C.B.*	23July58
A. S. Logan	24Oct.58
E. Messiter	23Nov.58
H. Macan, *C.B.*	6Mar.59
Sir J. Shell, *K.C.B.*	26Apr.59
C. Wahab	6May59
T. A. Duke	24May59
N. Jones	30May59
J. C. C. Gray	20July59
T. A. A. Munsey	11Sept.59
C. Holl	28Nov.59
C. Hewetson	21Dec.59
M. Carthew	30Dec.59
J. E. G. Morris	2June60
C. Douglas	4June60
W. G. White	6July60
J. Fitzgerald	30Aug.60
C. Haldane	7Oct.60
F. B. Corfield	18Nov.60
E. Green, *C.B.*	18Dec.60
G. Farquharson	25Jan.61
W. R. Corfield	30Jan.61
R. St. John	4Feb.61
J. Christie	21Feb.61
A. M. Becher, *C.B.*	27Apr.61
T. F. Flemyng	11July61
F. Wheler, *C.B.*	21July61
J. S. Hodgson	23July61
J. Hobson	2Sept.61
Sir R. W. Honner, *K.C.B.*	17Sept.61
G. St. P. Lawrence, *C.B.*	28Sept.61
J. S. Down	2Nov.61
W. Trevelyan	1Jan.62
F. Rowcroft. *C.B.*	1Jan.62
J. M. Shortt	1Jan.62
C. A. Browne	6Apr.62
G. Macan	20Apr.62
H. Troup	10June62
G. I. Jameson	15June62
W. M. Ramsay	1July62
H. Lyons	16July62
Sir A. Bogle	2Aug.62
R. A. Bayly	6Sept.62
D. Simpson	2Oct.62
E. A. Cumberlege	22Nov.62
J. Macdonald	12Dec.62
Sir C. S. Stuart, *K.C.B.*	12Mar.63
T. H. Shuldham	18Mar 63
J. Butler	3Apr.63
G. Burney	17Apr.63
H. James	10June63
W. Lang	29June63
St. G. D. Showers, *C.B.*	13Jan.64
W. C. Macleod	18Jan.64
C. Troup, *C.B.*	26May64
G. A. Baillie	28May64
J. Welchman, *C.B.*	25June64
N. B. Chamberlain, *K.C.B.*	5Aug.64
D. Babington	17Aug.64
W. R. A. Freeman	21Oct.64
W. F. Beatson	8Jan.65
J. E. Landers	12Mar.65
E. R. Mainwaring	28Mar.65
A. Tucker, *C.B.*	9Apr.65
P. Harris	5June65
F. J. Travers	23July65

Digitized by Google

Officers retired on Full Pay

FROM

THE BENGAL, MADRAS AND BOMBAY ARMIES

ABOVE THE RANK OF CAPTAIN.

(Corrected at the India Office to 25th October, 1865.)

LIEUTENANT-GENERALS.

Sir R. J. H. Birch, K.C.B.	31Dec.61
C. Clemons	do
J. K. M'Causland, C.B.	do
W. Cotton	do

MAJOR-GENERALS.

H. Raynsford	28Nov.54
B. W. Lee	28Nov.54
S. Bullock	28Nov.54
W. E. A. Elliott	25Jan.56
J. Lindlow	25Jan.56
Sir B. T. Phillips	25Mar.56
H. T. Tucker, C.B.	24June56
G. Alcock	19Aug.56
G. B. Tremenheere	17Oct.56
E. F. Day	17Oct.56
J. F. Musgrove	13Mar.57
J. T. Boileau	29May57
C. F. Jackson	2Feb.58
T. Foulerton	21May58
J. B. Bellasis	23July58
G. B. Michell	23July58
Sir F. Abbott, C.B.	10Sept.58
J. Kilner	17Sept.58
W. Biddle	17Sept.58
W. E. Litchfield	19Nov.58
S. G. Wheeler	18Jan.59
A. N. Maclean	18Jan.59
G. Hutt, C.B.	18Jan.59
P. Anstruther, C.B.	18Mar.59
R. Blood	18Mar.59
Sir G. H. MacGregor, K.C.B.	18Mar.59
E. Haldane	18Mar.59
G. M. Arthur	18Mar.59
C. Blood	30Aug.59
T. B. Chalon	30Aug.59
Sir T. Seaton, K.C.B.	30Aug.59
J. Ramsay	16Sept.59
T. J. Nuthall	16Sept.59
A. Cuppage	16Sept.59
F. C. Cotton	16Sept.59
H. Templer	18Oct.59
A. G. F. J. Younghusband	18Oct.59
J. T. Brett	20Dec.59
R. Farquhar, C.B.	27Apr.60
G. C. Ponsonby	3July60
M. F. Willoughby, C.B.	3July60
F. C. Wells	3July60
C. J. Green	3July60
E. H. Atkinson	3July60
C. Campbell	3July60
C. G. Ottley	11Sept.60
J. S. Ramsay	6Nov.60
J. W. Goldsworthy	29Mar.61
H. Jacob	29Mar.61
R. R. Ricketts	29Mar.61
E. H. Hart	29Mar.61
T. T. Pears, C.B.	6Aug.61
W. Halpin	8Oct.61
G. W. Osborne	31Dec.61
G. Burn	do
J. Millar	do
E. Apthorp, C.B.	do
A. P. Le Messurier	do
G. Logan	do
F. Jenkins	do
A. Pinson	do
J. F. Bird	do
G. M. C. Smyth	do
D. Davidson	do
K. Wintle	do
J. D. Kennedy	do
R. T. Sandeman	do
Sir P. M. Melvill, K.C.B.	do
C. H. Graeme	do
B. W. Cumberlege	do
G. M. Sherer	do
W. G. Lennox	do
D. H. Stevenson	do
A. Wheatley	do
B. Bygrave	do
G. Le G. Jacob, C.B.	do
R. Houghton	do
R. Hall	do
W. Hill	do
H. Roberts	do
A. M'Cally	do
E. J. Dickey	do
A. Shepheard, C.B.	do
G. C. Hughes-le Fleming	do
H. P. Burn	do
J. C. Halkett, C.B.	31Dec.61
W. Riddell, C.B.	do
H. Clayton	do
J. L. Taylor	do
P. Gordon	do
J. Swanson	do
A. C. Wright	do
A. Macleod	do
J. Blaxland	do
H. L. Harris	do
D. M. Scobie	do
A. L. Campbell	do
R. Codrington	do
J. V. Hughes	do
J. W. H. Jamieson	do
H. Boyd	do
N. P. MacDougall	do
W. C. Campbell	do
G. Nott	do
J. Byng, C.B.	do
J. W. Hicks	do
J. Graham	do
A. M. M'Cally	do
J. R. Brown	do
G. B. Arbuthnot	do
W. Reece, C.B.	do
J. Coke, C.B.	do
A. C. Spottiswoode	do
J. H. B. Congdon	do
H. Bower	do
N. J. Gordon	do
C. M. Macleane	do
H. Drummond	do
R. Drought, C.B.	do
J. M. Madden	do
T. Moore	do
G. Cautley	do
W. St. L. Mitchell	do
J. C. Hannyngton	do
J. R. Keily	do
R. Shortrede	do
C. Macleod	do
W. J. B. Knyvett	do
W. H. Budd	do
A. Hall	do
G. Pope, C.B.	do
W. M. Gabbett	11Feb.62
J. Holmes, C.B.	24June62
G. T. Stockley	24June62
H. Vetch	7Nov.62
A. Sanders	7Nov.62
J. Clarke	9Dec.62
H. S. Waters	9Dec.62
J. Whistler, C.B.	29Nov.64
S. A. Abbott	24Jan.65

Digitized by Google

COLONELS.

W. Collyer	28Nov.54	
T. F. De Havilland	do.	
B. Tennent	do	
C. Ferrier	do	
W. Morison	do	
P. C. Gilman	do	
T. Taylor	do	
W. G. A. Fielding	do	
J. Duncan	do	
F. Browne	do	
R. Smith, C.B.	do	
W. H. Sykes	do	
P. W. Peiller	do	
G. Hawes	do	
J. C. Meredith	do	
E. Jervis	do	
W. G. White	do	
E. Cadogan	do	
H. Boyd	do	
R. Seymour	do	
J. Dalgairns	do	
C. Lethbridge	do	
J. Watkins	do	
J. Colvin, C.B.	do	
R. Sutherland	do	
H. Caldwell	do	
N. Alves	do	
A. Inglis	do	
J. Morison	do	
E. J. Honywood	do	
J. Watkins	do	
W. J. Bradford	do	
J. Little	do	
Sir G. Everest, C.B.	do	
H. B. Smith	do	
A. Crawfurd	do	
W. Low	do	
V. Mathias	do	
W. Borthwick	do	
P. D. Ottry	do	
T. Marshall	do	
F. Bond	do	
W. Martin	do	
W. N. Burns	do	
J. S. Wyllie	do	
W. Burlton, C.B.	do	
F. Farrant	do	
J. J. Underwood	do	
R. Low	do	
G. Fryer	do	
J. T. Leslie, C.B.	do	
C. W. Grant	do	
J. Wilson	do	
J. A. Thompson, C.B.	do	
T. Lumsden, C.B.	do	
W. Geddes, C.B.	do	
A. Lawe	do	
C. Griffiths	do	
B. Seton	do	
J. W. Watson	do	
M. C. Decruzeau	do	
T. A. Howard	do	
J. Wynch	do	
J. Crostade	do	
M. M. Shaw	do	
J. G. W. Curtis, C.B.	do	
C. Marshall	do	
J. E. Douglas	do	
J. W. J. Ouseley	do	
O. Baker	do	
C. Hagart	do	
G. A. Underwood	do	
D. Ewart	do	
J. Dickson	do	
J. D. Browne	do	
G. T. Greene, C.B.	do	
A. G. Hyslop	do	
R. L. Anstruther	do	
Sir P. T. Cautley, K.C.B.	do	
C. Griffin	do	
G. J. Mant	28Nov.54	
C. Benbow	do	
S. Poole	do	
C. Campbell	do	
C. H. Delamain, C.B.	do	
H. Ingtis	do	
R. J. Crozier	do	
H. Mackenzie	do	
G. C. Armstrong	do	
H. A. Boscawen	do	
G. C. Rochfort	do	
R. W. Baddock	do	
W. S. Pillans	do	
W. F. Grant	16Mar.55	
W. Rawlins	16Mar.55	
G. S. Wilkinson	16Mar.55	
P. W. Willis	16Mar.55	
R. Campbell	14May55	
W. Anderson, C.B.	11May55	
S. Hennell	11May55	
A. Knyvett	11May55	
S. J. Grove	11May55	
Hon. H. B. Dalzell	26Oct.55	
E. A. Farquharson	30Nov.55	
C. J. Lewes	25Jan.56	
W. S. Adams	25Jan.56	
G. Wright	25Mar.56	
J. Jackson, C.B.	29Apr.56	
T. W. Oldfield	29Apr.56	
E. S. Down	29Apr.56	
A. B. Haithorne	24June56	
W. C. Ousley	19Sept.56	
J. Chichesley Plowden	5Dec.56	
E. G. Austin	5Dec.56	
H. Foquett	5Dec.56	
N. H. Fish	5Dec.56	
F. K. Duncan	5Dec.56	
J. R. Western	5Dec.56	
W. C. Hicks	5Dec.56	
G. S. Brown	19Dec.56	
J. J. Hamilton	19Dec.56	
J. C. Boulderson	17Feb.57	
J. Lang	13Mar.57	
J. Jenwell	17Apr.57	
W. Russell	17Apr.57	
J. Holland	17Apr.57	
E. D. Townshend	29May57	
J. Corfield	7Aug.57	
D. Carstairs	7Aug.57	
H. H. Lloyd	7Aug.57	
J. T. Smith	23Oct.57	
J. C. Haslock	23Oct.57	
C. Yates	23Oct.57	
J. R. Oldfield	23Oct.57	
A. C. Scott	4Dec.57	
C. S. Guthrie	4Dec.57	
J. Hill	26Mar.58	
R. Walter	26Mar.58	
A. De Butts	21May58	
J. Pope	21May58	
T. Plumbe	22July58	
R. E. T. Richardson	17Sept.58	
S. Landon	17Sept.58	
J. H. Campbell	19Nov.58	
T. W. Hicks, C.B.	18Jan.59	
G. F. C. Fitzgerald	18Jan.59	
S. Bayley	18Jan.59	
Z. M. Malloch	18Mar.59	
G. G. Channer	18Mar.59	
J. A. Wetter	18Mar.59	
T. Lavie	22Apr.59	
J. W. Auld	22Apr.59	
C. Apthorp	14June59	
R. Ramsay	30Aug.59	
W. R. Dunmore	18Oct.59	
T. H. Sale	18Oct.59	
B. S. Sullivan	18Oct.59	
A. R. J. Swinton	20Dec.59	
J. Butler	20Dec.59	
J. H. Bell	20Dec.59	
C. Taylor	27Apr.60	
C. F. Liardet	27Apr.60	
G. Kirby	27Apr.60	
T. Martin	27Apr.60	
D. J. Brett	27Apr.60	
J. Sleeman	27Apr.60	
A. F. Macpherson	3July60	
H. Green	11Sept.60	
H. D. Sheppard	11Sept.60	
H. Boye	11Sept.60	
N. C. Macleod	6Nov.60	
P. L. Hart	6Nov.60	
C. Cheape	15Jan.61	
J. Powell	29Mar.61	
W. A. Cooke	29Mar.61	
F. Burgoyne	29Mar.61	
A. H. Duncan	29Mar.61	
J. E. Mowdsley	29Mar.61	
R. Barton	17May61	
R. Crewe	17May61	
H. S. Wathin	17May61	
G. Fitzmaurice	17May61	
J. Bantein	17May61	
A. R. Rose	15Nov.61	
R. R. W. Ellis	15Nov.61	
H. S. Waters	31Dec.61	
E. G. J. Champneys	do	
R. Y. B. Bush	do	
J. G. A. Rice	do	
J. H. Hampton	do	
A. G. Young	do	
R. S. Ewart	do	
H. B. Bagg	do	
D. Wilkie	do	
W. W. Appersley	do	
W. Cantis	do	
C. Cooper	do	
J. E. Hughes	do	
C. G. Walsh	do	
H. W. Evans	do	
R. M'Donell	do	
J. De W. C. J. Moir	do	
E. A. Guerin	do	
G. Timins	do	
W. H. C. Lye	do	
G. Halpin	do	
G. Carr, C.B.	do	
W. Middleton	do	
J. W. Coates	do	
J. F. Porter	do	
W. A. J. Mayhew	do	
J. Smith	do	
C. G. G. Munro	do	
E. Marriott	do	
G. F. Salmon	do	
W. K. Wollen	do	
R. Cotton	do	
F. B. Lys	do	
C. J. Elphinstone	do	
R. S. Simpson	do	
C. R. Hogg	do	
J. H. Tapp	do	
W. R. Strange	do	
A. C. Honner	do	
J. W. G. Kenny	do	
R. Taylor	do	
H. A. Thompson	do	
E. Andrews	do	
G. B. B. Groube	do	
R. Morrieson	do	
A. B. Kerr	do	
G. W. Stokes	do	
W. Lamb	do	
W. G. Arrow	do	
G. W. Williams, C.B.	do	
W. Lydiard	do	
K. Baynes	do	
C. R. Whitelock	do	
W. Beaumont	11Feb.62	
D. Archer	11Feb.62	
W. E. Evans	24June62	
T. Simpson	24June62	
G. Edwards	24June62	
F. Westbrooke	24June62	

Digitized by Google

Digitized by Google

W. Purves	28Nov.54	*W. C. Stather*	5Dec.56	*W. Bisset*	17May61
G. N. Prior	do	*H. W. Wood*	5Dec.56	*W. F. Cormack*	17May61
N. H. Thornbury	do	*C. E. Goad*	5Dec.56	*J. E. Verner*	17May61
E. Whichelo	do	*P. Ogilvie*	5Dec.56	*R. H. Sale*	17May61
C. A. Stewart	do	*G. H. Fagan*	8Dec.56	*L. Macquern*	6Aug.61
S. Parr	do	*D. E. Brewster*	8Dec.56	*S. W. Hennah*	6Aug.61
G. Wilson	do	*J. F. Blois*	5Dec.56	*G. Usher*	8Oct.61
S. W. Fenning	do	*J. H. Kennedy*	16Jan.57	*G. R. Weston*	8Oct.61
C. P. Kennedy	do	*H. D. Maitland*	17Feb.57	*C. Buxton*	15Nov.61
W. H. Marcer	do	*A. Barker*	17Feb.57	*H. J. Brockman*	15Nov.61
W. G. Johnstone	do	*R. H. Baldwin*	17Feb.57	*E. Harvey*	15Nov.61
G. Singleton	do	*W. C. Birch*	13Mar.57	*R. O. Gardner*	15Nov.61
F. H. Sansom	do	*W. Jervis*	13Mar.57	*H. Heyman*	15Nov.61
G. W. B. Bristow	do	*H. A. Morrieson*	13Mar.57	*C. R. Browne*	31Dec.61
R. Mathison	do	*J. Guise*	13Mar.57	*A. Strange*	do
J. Towgood	do	*L. T. Forrest*	17Apr.57	*H. M. Nation*	do
J. Bartleman	do	*J. Gordon*	29May57	*K. Jopp*	do
G. Ranken	do	*A. C. Pears*	19June57	*J. Jackson*	do
W. Brown	do	*A. C. Dewar*	7Aug.57	*R. Gordon*	do
W. C. Onslow	do	*W. A. Halsted*	7Aug.57	*W. B. Legard*	do
S. B. Goad	do	*J. T. Rush*	7Aug.57	*J. T. Donnett*	do
G. P. Ricketts	do	*E. V. P. Holloway*	23Oct.57	*R. Thatcher*	do
W. Elsey	do	*G. Forster*	23Oct.57	*W. L. Boulderson*	do
H. Colbeck	do	*T. H. Sissmore*	23Oct.57	*H. R. Philpott*	do
T. D. Colyear	do	*W. Freeth*	4Dec.57	*A. Martin*	do
R. H. Seale	do	*F. Minchin*	2Feb.58	*A. Crawford*	do
J. Macdonald	do	*F. Knivett*	2Feb.58	*J. Stewart*	do
P. T. French	16Mar.55	*R. Mackenzie*	2Feb.58	*H. L. Bird*	do
A. Park	16Mar.55	*H. Rolland*	2Feb.58	*J. Fowler*	do
H. J. M'George	16Mar.55	*T. Smythe*	2Feb.58	*H. W. Tulloch*	do
C. Gordon	16Mar.55	*F. C. Marsden, C.B.*	26Mar.58	*J. C. Phillips*	do
J. S. G. Ryley	16Mar.55	*E. Baker*	26Mar.58	*A. E. Saunders*	do
W. Edwards	16Mar.55	*R. Cooper*	21May58	*C. M. Baker*	do
C. Wollaston	16Mar.55	*G. T. Cameron*	21May58	*T. F. Holaday*	do
W. Ward	11May55	*G. Pott*	21May58	*W. M'Culloch*	do
A. J. Begbie	11May55	*W. J. Morris*	23July58	*H. W. Oakes*	do
H. W. Burt	11May55	*J. D. Leckie*	23July58	*T. L. Jamieson*	do
J. C. Salkeld	11May55	*R. Smyth*	23July58	*A. Wyndham*	do
G. F. Whitelocke	11May55	*W. L. Walker*	23July58	*W. S. Ferris*	do
T. Brodie	11May55	*C. Swinton*	23July58	*C. J. Richards*	do
J. S. Knox	11May55	*J. Mann*	23July58	*T. C. Blagrave*	do
T. E. Colebrooke	11May55	*C. W. Hodson*	17Sept.58	*G. Ryley*	do
J. K. Phibbs	15June55	*J. Macdougall*	19Nov.58	*P. A. Roberton*	do
J. Anderson	15June55	*T. Eyre*	19Nov.58	*T. Pownall*	do
E. S. Capel	15June55	*M. Beachcroft*	19Nov.58	*E. P. St. Aubyn*	do
J. A. S. Cuxwell	15June55	*A. A. Drummond*	19Nov.58	*J. Chambers*	do
D. Nisbett	10Aug.55	*J. A. Church*	18Jan.59	*R. A. Ramsay*	do
J. Hunter	10Aug.55	*H. Lawford*	18Jan.59	*J. M'Caskill*	do
G. A. H. Falconer	10Aug.55	*E. P. Grant*	19Mar.59	*F. Cunningham*	do
J. Estridge	10Aug.55	*J. B. Ramsey*	19Mar.59	*R. Chester*	do
T. Dickson	21Sept.55	*F. S. Gabb*	19Mar.59	*C. Gib*	do
H. Hunt	21Sept.55	*W. H. Larkins*	22Apr.59	*E. Hall*	do
C. Y. Bazett	21Sept.55	*W. C. Western*	22Apr.59	*S. P. Scott*	do
J. R. Abbott	26Oct.55	*W. H. Richards*	14June59	*F. C. Tombs*	do
W. G. Hebbert	30Nov.55	*G. O'B. Ottley*	14June59	*G. L. Lye*	do
P. E. L. Rickards	30Nov.55	*H. J. Wiltoughby*	14June59	*H. Congreve*	11Feb.62
J. Smith	30Nov.55	*C. H. Burt*	30Aug.59	*W. Borthwick*	11Feb.62
C. Hagart	30Nov.55	*G. Haines*	30Aug.59	*W. C. Erskine, C.B.*	11Feb.62
T. G. Fraser	25Jan.56	*T. R. Stuart*	30Aug.59	*E. Pereira*	11Feb.62
E. Sunderland	25Jan.56	*H. T. Hilliard*	30Aug.59	*G. T. S. Carruthers*	11Feb.62
W. P. Meares	25Jan.56	*F. C. Hawkins*	30Aug.59	*F. N. Edmondstone*	11Feb.62
C. P. Wilder	25Jan.56	*J. Campbell*	20Dec.59	*W. S. Snow*	11Feb.62
F. A. Close	25Jan.56	*P. Christie*	27Apr.60	*J. Campbell*	24June62
H. R. C. King	25Jan.56	*H. Mackenzie*	27Apr.60	*C. Burton*	24June62
A. Salmon	26Feb.56	*W. J. Church*	27Apr.60	*S. Gumpertz*	24June62
T. R. Morse	26Feb.56	*G. Harvey*	27Apr.60	*W. J. Wilson*	24June62
A. H. Dyke	26Feb.56	*F. J. Carruthers*	27Apr.60	*G. Newbolt*	24June62
P. Shortreed	25Mar.56	*A. M. Molyneux*	27Apr.60	*A. H. Lockhart-Ross*	24June62
Sir H. C. Rawlinson, K.C.B.		*T. J. Gardiner*	27Apr.60	*R. T. Snow*	24June62
	25Mar.56	*W. Baker*	3July60	*S. D. Young*	24June62
G. Gordon	29Apr.56	*E. Armstrong*	3July60	*J. Morrieson*	24June62
E. Skipper	29Apr.56	*G. M. Gumm*	11Sept.60	*N. S. Coffin*	24June62
J. Grimes	29Apr.56	*B. Cary*	11Sept.60	*C. Gill*	24June62
J. W. Bennett	29Apr.56	*H. W. Preedy*	6Nov.60	*T. G. St. George*	24June62
W. H. Lomer	27May56	*C. H. Winfield*	6Nov.60	*H. L. Evans*	24June62
T. James	27May56	*J. W. Farran*	15Jan.61	*H. J. C. Shakespeare*	24June62
H. Fitz Simons	22July56	*W. H. Godfrey*	29Mar.61	*G. N. Greene*	24June62
J. Fulton	19Aug.56	*H. H. Bell*	29Mar.61	*W. T. Nicholls*	24June62
G. E. Herbert	19Aug.56	*J. G. Gaitskell*	29Mar.61	*C. F. Fenwick*	24June62
C. R. Hobart	17Oct.56	*A. W. Onslow*	29Mar.61	*W. D. Grant*	24June62
J. S. Freshfield	17Oct.56	*R. H. Miles*	17May61	*J. Cameron*	24June62
J. H. Mayow	17Oct.56	*H. S. Grimes*	17May61	*G. W. Boileau*	24June62

Digitized by Google

C. S. Salmon	24June62	*G. A. Barbor*	28Nov.54	*R. M. Garnell*	28Nov.54
N. Hobart	24June62	*C. O'Hara*	do	*A. Q. Hopper*	do
W. S. Sherwill	23Sept.62	*F. R. Moore*	do	*C. W. Maude*	do
Hugh Rigg	23Sept.62	*S. Tulman*	do	*G. H. S. Yates*	do
W. H. Baynes	7Nov.62	*F. W. Hardwick*	do	*C. H. Wake*	do
A. Keating	9Dec.62	*F. Winter*	do	*J. Innes*	do
S. J. Becher	9Dec.62	*J. S. Gifford*	do	*T. Gaisford*	do
G. B. Lord	20Feb.63	*O. Reynolds*	do	*H. V. Stephen*	do
H. W. Rawlins	22May63	*L. B. Gordon*	do	*H. G. Mainwaring*	do
R. Cowpar	22 May63	*P. Oliphant*	do	*H. P. Hill*	do
C. Dysart	19June63	*H. Walker*	do	*J. D. Moffatt*	do
F. V. Thurburn	20June63	*R. G. MacGregor*	do	*H. Lavie*	do
A. H. M. Chesney	20Oct.63	*R. Steward*	do	*J. L. C. Richardson*	do
B. Revell	20Oct.63	*W. H. R. Boland*	do	*E. W. Agar*	do
W. F. N. Wallace	1Mar.64	*G. E. Van Heythuysen*	do	*H. Rudd*	do
E. M. Martineau	28June64	*J. Whitmore*	do	*B. F. Wardroper*	do
E. M'Culloch	23Aug.64	*H. Cheere*	do	*J. Irving*	do
A. H. Campbell	23Aug.64	*B. Heyne*	do	*R. M. North*	do
M. R. Nightingale	23Aug.64	*J. C. Power*	do	*E. J. Robinson*	do
R. Western	29Nov.64	*G. Salter*	do	*A. Vaillant*	do
A. C. M'Neill	29Nov.64	*F. Gresley*	do	*T. R. Tailyour*	do
C. Buckle	24Jan.65	*C. H. Thomas*	do	*G. Wingate*	do
W. Hornidge	25Apr.65	*J. T. Ashton*	do	*R. Shaw*	do
W. Leggatt	18July65	*W. O. Pellowe*	do	*J. H. Bean*	do
W. R. Forster	18July65	*C. Lovett*	do	*G. P. Salmon*	do
A. Grant	18July65	*H. Wilson*	do	*C. F. Kirby*	do
L. M. Mackenzie	22Sept.65	*A. Fisher*	do	*W. B. Stevens*	do
F. A. Brooking	22Sept.65	*W. L. Scott*	do	*J. H. Fergusson*	do
		F. C. Holt	do	*J. H. L. M. Toone*	do
		T. H. G. Besant	do	*H. J. Woodward*	do
		J. Stubbs	do	*H. Cracroft*	do
		J. A. A. Eckford	do	*A. Chisholm*	do
		W. Gibb	do	*T. R. James*	do
		T. D. Roberts	do	*J. French*	do
MAJORS.		*T. Wallace*	do	*E. B. Stevenson*	do
C. Stuart	28Nov.54	*J. Wemyss*	do	*J. R. Lumley*	do
F. N. Balmain	do	*J. E. Glunn*	do	*C. R. Mackenzie*	do
T. Frobisher	do	*A. H. Shepherd*	do	*F. P. Worsnop*	do
J. Pearce	do	*G. Hamilton*	do	*S. B. Goad*	do
J. Craigie	do	*J. T. Geils*	do	*F. A. Carleton*	do
J. J. Hammond	do	*N. Vicary*	do	*W. E. Hay*	do
H. I. Bland	do	*W. Martin*	do	*W. Cumberland*	11Mar58
G. Maxwell	do	*W. S. Mitchell*	do	*J. S. Phillips*	11Mar58
R. M'Mullin	do	*C. Giberne*	do	*H. M. Conran*	10Mar58
N. L. Austen	do	*T. B. Studdy*	do	*H. J. Houstoun*	26Mar58
T. C. S. Hyde	do	*C. Wright*	do	*W. Jones*	25Mar58
J. R. Stock	do	*P. S. Chism*	do	*R. R. Scott*	2Apr58
R. Frew	do	*S. M. Fullarton*	do	*C. A. Blagrave*	2Apr58
W. N. Pace	do	*W. Kennedy*	do	*J. Duncan*	25Mar58
G. Willock	do	*P. A. S. Powys*	do	*E. T. Erskine*	27Mar58
H. C. Baker	do	*H. O. Marshall*	do	*R. F. Bird*	24Mar58
H. Gordon	do	*L. Moore*	do	*T. R. Remington*	17Apr58
H. T. Van Heythuysen	do	*P. Penny*	do	*T. W. Cooke*	13Mar58
J. Macartney	do	*J. A. James*	do	*A. H. Corfield*	13Mar58
J. E. Watson	do	*J. Wilton*	do	*C. F. Irby*	17Apr58
W. Barnett	do	*C. R. Gwatkin*	do	*R. Boulton*	17Apr58
J. Pyne	do	*P. J. Chiene*	do	*M. S. Ottley*	19June58
C. J. Crane	do	*H. H. Say*	do	*J. D. De Vitre*	4June58
H. P. Hughes	do	*C. C. Lucas*	do	*W. S. Swart*	4June58
G. W. J. Hickman	do	*R. S. Tickell*	do	*S. R. Wallace*	9Mar58
F. T. Boyd	do	*J. Whitefoord*	do	*D. Blair*	2Mar58
T. Des Voeux	do	*J. P. Beresford*	do	*A. Wood*	2Mar58
M. Hughes	do	*E. S. G. Shower*	do	*T. Newbury*	2Mar58
J. W. Michell	do	*C. M. Gascoyne*	do	*J. Chilcott*	22June58
H. Pelham	do	*C. C. Brooke*	do	*E. Fanning*	24June58
L. Burroughs	do	*T. D. Martin*	do	*D. Richardson*	17Sept58
C. Turner	do	*F. Dimas*	do	*J. W. Goad*	17Sept58
G. Emly	do	*M. R. Onslow*	do	*R. L. J. Ogilvie*	17Sept58
E. R. Watts	do	*J. J. Poett*	do	*D. R. Bristow*	19Nov58
H. Lloyd	do	*S. J. Saunders*	do	*R. Robertson*	10Mar58
A. F. Johnson	do	*J. Turton*	do	*J. Ash*	14June58
H. H. Arnaud	do	*C. L. Edwards*	do	*F. Gray*	30Mar58
J. H. M. Martin	do	*T. A. Jenkins*	do	*E. Mugnay*	30Mar58
R. G. Roberts	do	*W. Taylor*	do	*W. R. Hay*	2Nov58
C. H. Cobbe	do	*H. P. White*	do	*L. Johnston*	30Dec58
J. P. Wade	do	*J. Godfrey*	do	*H. J. Manley*	30Dec58
R. H. Bingham	do	*V. F. T. Turner*	do	*R. W. D. Nickle*	27Apr59
R. Pretyman	do	*W. A. St. Clair*	do	*M. Wood*	27Apr59
F. C. Reeves	do	*S. C. Starkey*	do	*T. Harris*	27Apr59
G. P. Vallancy	do	*D. Davidson*	do	*W. C. Alexander*	27Apr59
R. P. Pennefather	do	*A. F. Rowan*	do	*Wilmer O. Harris*	27Apr59
P. A. Reynolds	do	*F. Rainsford*	do	*W. Alexander-Shaw*	11Sept59
F. S. C. Chalmers	do				

Digitized by Google

F. J. M. Mason	11Sept.60	*J. G. Russell*	15Nov.61	*R. A. Trotter*	24June62
J. E. Taylor	6Nov.60	*F. T. Garrard*	15Nov.61	*W. Wyld*	24June62
W. B. Jackson	15Jan.61	*E. R. Wiggins*	15Nov.61	*R. Shawe*	24June62
H. C. Roberts	15Jan.61	*S. C. Baldwin*	11Feb.62	*D. Stansbury*	24June62
S. Rippon	15Jan.61	*F. Samler*	11Feb.62	*J. Rose*	24June62
A. M. Campbell	29Mar.61	*G. Carr*	11Feb.62	*E. W. Hicks*	24June62
T. H. Shum	29Mar.61	*O. G. DeWet*	11Feb.62	*T. Watson*	24June62
J. Dean	29Mar.61	*C. P. F. Halsted*	11Feb.62	*H. Menars*	24June62
T. M. Cameron	17May61	*The Baron F. A. Von Meyern*		*F. T. Steward*	24June62
T. R. Teschemaker	17May61		11Feb.62	*H. Skinner*	9Dec.62
F. Mayor	6Aug.61	*T. Kurman*	11Feb.62	*T. Spencer*	20Feb.63
J. E. Monkton	6Aug.61	*T. Tulloh*	11Feb.62	*R. V. H. Holt*	20Feb.63
A. Revitt	6Aug.61	*G. M. Martin*	11Feb.62	*H. Michell*	28May63
J. May	6Aug.61	*A. S. Shaw*	11Feb.62	*W. R. Wallace*	1Mar.64
S. N. Raikes	6Aug.61	*H. M. Fergusson*	11Feb.62	*F. J. Mackie*	28June64
J. O. C. Farren	8Oct.61	*W. Coleridge*	11Feb.62	*R. M. Nott*	28June64
C. Crossman	15Nov.61	*R. M. Paton*	11Feb.62	*C. P. St. J. Law*	29Nov.64
R. H. D. Tulloh	15Nov.61	*J. B. Speid*	11Feb.62	*R. Maxwell*	29Nov.64
T. W. Clagett	15Nov.61	*W. L. Jones*	11Feb.62	*G. O. Gouch*	29Nov.64
C. W. F. Whish	15Nov.61	*H. Strachey*	24June62	*R. F. Grindall*	24Jan.65
E. Close	15Nov.61	*A. C. Boswell*	24June62	*A. Crawford*	25Apr.65
L. P. Feddy	15Nov.61	*J. H. Corser*	24June62		

Digitized by Google

Promotions, Appointments, &c. since last publication.

War Office, October 28th, 1865.

ARMY.

4 Dr. Gds. Lieut. D. A. Farquhar, Capt. by purch. vice Clerk, ret. ... 20Oct.1865
Cor. J. F. Halket, Lieut. by purch. vice Farquhar ... ... do.
9 Lanc. Cor. H. B. Gaskell, from 3 Huss. Cor. vice Candy, prom. ... do.
11 Huss. Cor. A. E. S. Preston, Lieut. by purch. vice Sanderson, ret. ... 10Oct.
Ens. J. D. H. Stewart, from 12 F., Cor. vice Preston ... ... do.
17 Lanc. Cor E. H. Maunsell, Lieut. by purch. vice Rosser, ret. ... 20Oct.
Starling Meux Benson, Cor. by purch. vice Maunsell ... ... do.

ROYAL ARTILLERY.

Maj. Gen. T. G. Higgins, Col. Comm. vice Lieut. Gen. Gordon, dec. (Gaz. 10 Oct.) 20Sept.1865
Lieut. Col. & Bt. Col. E. Price, *C.B.*, Col. vice Crawford, rem. as a Gen. Offic. (Gaz. 10 Oct.) ... ... 31Aug.
Lieut. Col. & Bt. Col. J. W. Domville, Col. vice St. George, *C. B.*, rem. as a Gen. Offic. (Gaz. 10 Oct.) ... ... 20Sept.
Capt. & Bt. Maj. H. A. Smyth, Lieut. Col. vice Price (Gaz. 10 Oct.) ... 31Aug.
Capt. H. B. Sandford, Lieut. Col. vice Biggs, ret. upon f.p. (do.) ... 14Sept.
Capt. & Bt. Maj. P. W. Phillipps, Lieut. Col. vice Domville (do.) ... 20Sept.
2nd Capt. & Adj. E. Markham, Capt. vice Smyth ... (do.) ... 31Aug.
2nd Capt. W. de Vitre, Capt. vice Sandford ... (do.) ... 14Sept.
2nd Capt. H. R. Porter, Capt. vice Phillipps ... (do.) ... 20Sept.
Lieut. L. C. A. A. de Cetto, 2nd Capt. vice Markham... (do.) ... 31Aug.
Lieut. T. C. Fletcher, 2nd Capt. vice de Vitre ... (do.) ... 14Sept.
Lieut. H. Anderson, 2nd Capt. vice Porter ... ... (do.) ... 20Sept.
Lieut. F. Brinkley, fm. Seconded List, Lt. v. Pickering, prom. (do.) ... 10Oct.
2nd Capt. F. G. Ravenhill, Adj. vice Markham ... (do.) ... 31Aug.

MILITARY TRAIN.

Gent. Cadet Fredk. Luttman-Johnson, fm. Roy. Mil. Coll., Ens. vice Kennett, transf. to 4 Dr. Gds. 10Oct.1865
Capt. O. Goldsmith, fm. h.p., *late* 50 F., Capt. vice Smith, ret. on h.p. 20Oct.

COLDST. GUARDS.

Ens. & Lieut. *Sir* E. A. Hamilton, *Bart.*, Lieut. & Capt. by purch. vice Brand, ret. 10Oct.1865
Hon. L. P. Dawnay, Ens. & Lt. by purch. v. *Sir* E. A. Hamilton, *Bart.* do.

FOOT.

1 Paym. with hon. rank of Capt. G. Craig, from h.p., *late* Mil. Tr., Paym. vice Deacon, placed on h.p. 10Oct.1865
8 Lieut. J. P. Jones, Instr. of Musk., vice Lieut. Fleetwood, who has res. the appt. (Gaz. 20 Oct.) ... ... 16Aug.
10 Lieut. A. Fraser, Capt. by purch. vice Armstrong, ret. ... ... 20Oct.
Ens. J. J. Kennedy, Lieut. by purch. vice Fraser ... ... do.
—— W. G. C. Johnstone, from 94 F., Ens. vice Kennedy ... do.
11 Lieut. P. W. Jordan, Capt. by purch. vice Stack, ret. ... ... 10Oct.
Ens. G. V. Meredith, Lieut. by purch. vice Jordan ... ... do.
George Nunn Thomas, Ens. by purch. vice Meredith ... ... do.
12 Chas. Jas. Elphinstone Rhenins, Ens. by purch. vice Stewart, transf. to 11 Huss. ... ... 10Oct.
14 Lieut. H. E. Whidborne, from 70 F., Lieut. vice Green, exch. ... 20Oct.
15 Lieut. C. K. Farquharson, Instr. of Musk., vice Lieut. Willis, who has ret. (Gaz. 20 Oct.) 30June
16 Ens. J. R. Reid, Lieut. vice Stabb, dec. (Gaz. 10 Oct.) ... ... 29Aug.
Gent. Cadet Alex. Martin Paterson, fm. Roy. Mil. Coll., Ens. v. Reid 10Oct.
Lieut. J. L. Price, Adj. vice Lieut. Stabb, dec. (Gaz. 20 Oct.) ... 29Aug.
17 —— I. Colquhoun, Capt. vice Robinson, dec. (Gaz. 20 Oct.) ... 11Sept.
Ens. J. H. Gamble, Lieut. vice Colquhoun (do.) ... do.
Gent. Cadet Geo. Lainson Field, fm. Roy. Mil. Coll., Ens. v. Gamble 20Oct.
24 Teignmouth Melvill, Ens. by purch. vice Cavagnari, transf. to 94 F. do.
Paym. with hon. rank of Capt. B. R. James, from h.p. *late* Mil. Tr. Paym., vice Capt. Chads, cashiered ... ... do.

25 F. Ens. J. F. C. Hayward, Lieut. by purch. vice Hale, ret.... ... 10Oct.1865
Gent. Cadet Edward Law Durand, from Roy. Mil. Coll., Ens. by purch. vice Hayward ... ... 10Oct.
30 Chas. John Eden, Ens. by purch. vice Boyle, ret. ... ... 20Oct.
Gent. Cadet Rob. Fra. Walker, from Roy. Mil. Coll., Ens. vice Eden, transf. to 42 F. (Gaz. 20 Oct.) ... ... 21Oct.
33 Staff Surg. J. Sinclair, *M. D.*, Surg. vice Hanbury, app. to Staff ... 10Oct.
39 Lieut. A. F. Raper, Capt. vice Stokes, dec. (Gaz. 10 Oct.) ... 18Sept.
Ens. C. Rochfort, Lieut. vice Raper (do.) ... do.
Gent. Cadet Maurice Baptist Luby, from Roy. Mil. Coll., Ens. vice Rochfort ... ... 10Oct.
Henry Alfred Austen, Ens. by purch. vice Wilson, transf. to 49 F. ... do.
Lieut. C. F. Oldfield, Adj. vice Lieut. Raper, prom. ... ... do.
42 Lieut. G. A. Furse, Capt. vice Ferguson, dec. ... ... 20Oct.
Ens. E. P. Hicks, Lieut. vice Furse, ... do.
—— C. J. Eden, from 30 F., Ens. vice Hicks... ... ... do.
49 Lieut. W. J. Gillespie, Capt. by purch. vice Hopkins, ret. ... 10Oct.
Ens. G. C. Cockburn, Lieut. by purch. vice Gillespie ... ... do.
—— E. H. Wilson, from 39 F., Ens. vice Cockburn ... ... do.
52 Ens. G. T. Scott, Lieut. by purch. vice Dowler, ret. ... ... 20Oct.
—— *Hon.* A. Hood, from 53 F., Ens. vice Scott ... ... do.
53 Lieut. H. D. Rooke, Instr. of Musk., vice Lieut. Beckwith, prom. (Gaz. 10 Oct.) ... ... 1Aug.
Arthur Brooking, Ens. by purch. vice *Hon.* A. Hood, transf. to 52 F. 20Oct.
56 Capt. Huskisson, from h.p. *late* 56 F., Capt. vice Bassett, ret temp. h.p. 10Oct.
59 Lieut. R. Dane, Instr. of Musk., vice Lt. Frampton, prom. (Gaz. 10 Oct.) 29Sept.
60 Lieut. N. Dogherty, from h.p. *late* Turk. Cont., Lieut. vice Moodie, prom. to a h.p. Comp. ... ... 10Oct.
Ens. C. M. Turner, Lieut by purch. vice Dogherty, ret. ... do.
Jas. Nugent Blackwood Price, Ens. by purch. vice Turner ... do.
61 Ens. C. W. Murray, Lieut. by purch. vice Hall, ret. ... ... do.
Thos. Fra. O'Grady, Ens. by purch. vice Murray ... ... do.
Staff Assist. Surg. S. W. Handy, Assist. Surg. v. Hoyte, placed on h.p. do.
66 Capt. C. Perrin, Maj. by purch. vice Aylmer, ret. ... ... do.
Lieut. H. A. F. Merewether, Capt. by purch. vice Perrin ... do.
Ens. E. J. Johnston, Lieut. by purch. vice Merewether ... ... do.
Dudley Davison Batty, Ens. by purch. vice Johnston ... ... do.
68 Staff Assist. Surg. O. Codrington, Assist. Surg. vice Applin, exch. ... do.
70 Lieut. G. F. Green, from 14 F., Lieut. vice Whidborne, exch. ... 20Oct.
73 Lieut. H. F. H. Gibsone, Capt. by purch. vice Gordon, ret. ... do.
Ens. W. F. Hill, Lieut. by purch. vice Gibsone ... ... do.
Ephraim Thos. Sherlock, Ens. by purch. vice Hill ... ... do.
85 Maj. & Bt. Lt. Col. W. Williamson, Lt. Col. vice Bt. Col. Grey, ret. on full pay ... ... 10Oct.
Capt. & Bt. Maj. Geo. Thompson, Maj. vice Bt. Lt. Col. Williamson do.
Lieut. F. White, Capt. vice Bt. Maj. Thompson ... ... do.
Ens. G. J. S. Smith, Lieut. vice White ... ... do.
Gent. Cadet Fra. Wingfield Robinson, from Roy. Mil. Coll., Ens. vice Smith ... ... 10Oct.
94 Ens. M. C. A. Cavagnari, from 24 F., Ens. v. Johnstone, transf. to 10 F. 20Oct.
99 Lieut. A. L. Walker, Capt. by purch. vice Townsend, ret. ... do.
Ens. G. A. Wayman, Lieut. by purch. vice Walker ... ... do.
Edw. Hen. Banfather, Ens. by purch. vice Wayman ... ... do.
100 Lieut. B. M. Dawes, Adj. vice Lieut. Casault, res. that appt. ... do.
Rif. Brig. Paym. with hon. rank of Maj. T. H. Ratcliff, from h.p., *late* Mil. Tr., Paym. vice Gough, dec. ... ... 10Oct.
Qua. Mast. Serj. William James Stanley, Qua. Mast. vice Piper, transf. to a Dep. Batt. ... ... 20Oct.
3 W. I. Reg. Paym. J. B. de Packh, from *late* 5 W. I. Reg., Paym. vice Wilkinson, dec. ... ... 20Oct.
R. Can. Rif. Reg. The second christian name of Qua. Mast. Cook is *Bell* (Gaz. 10 Oct. 1865).
Lieut. F. J. A. Dunn, Capt. by purch. vice Clarke, ret. ... ... 20Oct.
Ens. C. H. Miers, Lieut. by purch. vice Dunn ... ... do.
John Arthur Gurney, Ens. by purch. vice Miers ... ... do.

Digitized by Google

Roy. Mil. Asylum. Qua. Mast. P. House, from h.p., *late* Cav. Dep., Qua. Mast. vice Cousins, ret on h.p. 20Oct.1865

HALF PAY.

Lieut. J. W. Huskisson, from 56 F., Capt. 10Oct.1865

COMMISSARIAT DEPARTMENT.

Dep. Assist. Comm. Gen. M. Winter, Assist. Comm. Gen. vice Booth, placed on h.p. (Gaz. 17 Oct.) 1Aug.1865

MEDICAL DEPARTMENT.

Surg. W. Hanbury, from 33 F., Staff Surg. vice Sinclair, *M.D.*, app. to 33 F. 10Oct.1865

Assist. Surg. A. O. Applin, from 68 F., Staff Assist. Surg. vice Codrington, exch. ... ... 10Oct.

Assist. Surg. C. Williams, from 68 F., Staff Assist. Surg. v. Sanderson, app. to 83 F. ... ... 10Oct.

The surname of the Staff Assist. Surg. gazetted on 12 Sept. 1865, with date of 31 Mar. 1865, is Hanrahan, not Hanrahan (Gaz. 10 Oct. 1865).

Staff Assist. Surg. N. Avent, perm. to res. his Comm. ... ... 20Oct.

Assist. Surg. W. G. N. Manley, from Roy. Art., Staff Surg. for distinguished and meritorious services rendered to the sick and wounded in the Field during the recent operations in New Zealand, vice Staff Surg. Bleckley, *M.B.*, app. to 46 F. ... ... 20Oct.

BREVET.

The following promotions to take place in succession to Lieut. Gen Henry William Gordon, Roy. Reg. of Art., who died 19th Sept. 1865 (Gaz. 10 Oct.):—

Maj. Gen. Edw. Sabine, Lieut. Gen. 20Sept.1865

Col. with the local rank of Maj. Gen. J. St. George, *C.B.*, Maj. Gen. do.

Maj. G. F. C. Pocock, Unatt., Lieut. Col. ... ... do.

Capt. R. B. Baker, 39 F., Maj. ... ... do.

The following promotions to take place in succession to Maj. Gen. William Cochrane Anderson, Roy. Reg. of Art., who died 30th August, 1865 (Gaz. 10 Oct.):—

Col. Robert FitzGerald Crawford, from Roy. Art., Maj. Gen. ... 31Aug.1865

Capt. & Bt. Maj. George Cecil Henry, Roy. Art., Lieut. Col. ... do.

Capt. Charles James Skerry, 81 F., Maj. ... ... do.

Lieut. Col. T. B. Collinson, Roy. Eng., having completed the qualifying service in the rank of Lieut. Col., Col., under Roy. Warr. of 14 Oct. 1858 (Gaz. 10 Oct.) 20Sept.1865

Maj. R. W. Harley, 3 W. I. Reg., Lieut. Col. ... ... 10Oct.

Lieut. Col. & Bt. Col. J. W. Grey, ret. on full pay, *late* 85 F., to have hon. rank of Maj. Gen. ... ... 10Oct.

Lieut. Col. T. Biggs, on the ret. full pay list of Roy. Art., Col., the rank being hon. only (Gaz. 10 Oct.) ... ... 14Sept.

The under-mentioned promotions to take place in succession to Maj. Gen. John M'Duff, *C.B.*, who died on 25th Sept. 1865 (Gaz. 20 Oct.):—

Bt. Col. F. P. Dunne, Maj. h.p., Unatt., to have the rank of Maj. Gen. 26Sept.1865

Bt. Col. R. J. P. Vassall, Maj. h.p., Unatt., to have the rank of Maj. Gen. ... ... 26Sept.

Lieut. Col. & Bt. Col. J. P. Sparks, *C.B.*, from Insp. Field Officer of a Recruiting District, to be Maj. Gen. ... ... 26Sept.

Maj. F. P. Lea, h.p. Unatt., Lieut. Col. ... ... do.

Capt. H. Bent, Roy. Art., Maj. ... ... do.

Maj. & Bt. Lieut. Col. J. H. C. Robertson, h.p. 100 F., Dep. Qua. Mast. Gen., Malta, having completed the qualifying service in the rank of Lieut. Col., to be Colonel under the provisions of the Roy. Warr. of the 14th Oct. 1858 (Gaz. 20 Oct.) 27Sept.1865

Digitized by Google

Brevet—*continued.*

Lieut. I. J. Corcoran, Vet. Estab., Bengal, to have the hon. rank of Capt.... 20Oct.1865
—— Wm. Kelly, Vet. Estab., Bengal, to have the hon. rank of Capt. ... do.
Dep. Assist. Com. J. Brown, Madras, Commissariat Dep. to have the hon. rank of Lieut. ... ... 20Oct.
Dep. Assist. Com. Chas. Hexton, Bombay, to have the hon. rank of Lieut.... do.

Promotions, Appointments, &c., since last publication in the MILITIA and YEOMANRY CAVALRY.

WAR OFFICE, October 26th, 1865.

Militia.

Cambridge.
W. Scott, *late* Quar. Mast. Serj. Sco. Fus. Gds., Quar. Mast. vice Copeland, app. Mil. Knight at Windsor (Gaz. 20 Oct.) ... 19July1865

Dorset.
Chas. Clapcott, *late* Maj. 53 F., Adj. vice Smith, ret. (Gaz. 24 Oct.)... 8Apr.

1 Durham.
Alf. Clay, Lieut. vice Briggs, prom. (Gaz. 3 Oct.) ... ... 27Sept.

E. Kent.
Geo. Rickards Denison, Lieut. vice Tatham, prom. (Gaz. 24 Oct.) ... 10Oct.

4 Lancashire.
Lieut. E. H. Greg, Capt. vice O'Brien, res. (Gaz. 24 Oct.) ... 11Oct.

Lancashire Art.
Arnold de Beer Baruchson, Lieut. vice Atchison, res. (Gaz. 24 Oct.) 9Aug.

S. Lincoln.
John Bradfield, Lieut. vice Croxford, res. (Gaz. 10 Oct.) ... 4Oct.

3 Middlesex.
David Anderson Moxey, *M.D.*, Assist. Surg. vice Hurman, prom. (Gaz. 6 Oct.) ... ... 19Sept.

King's Own.
Richard Commander Kibbler, Assist. Surg. vice Hayes, ret. (Gaz. 17 & 24 Oct.) ... ... 1Aug.
Norman William Shairp, Lieut. vice Graham, prom. (Gaz. 17 Oct.)... do.

Argyll and Bute.
Lieut. A. F. Dunsterville, Capt. vice Henderson, res. (Gaz. 6 & 17 Oct.) 28Sept.
Capt. A. Austin, Maj. vice Campbell, dec. (Gaz. 24 Oct.) ... 21Oct.

Forfar and Kincardine Art.
Alexander Baird Younger, 1st Lieut. vice Hay, res. (Gaz. 20 Oct.) ... 10Oct.

Antrim.
Adolph. John Spencer Churchill Chichester, Capt. vice Hartwell, res. (Dublin Gaz. 20 Oct.) ... ... 30Sept.

Yeomanry Cavalry.

2 Bucks.
Frank Denis Sam. de Vahl, Cor. (Gaz. 24 Oct.) 5Oct.1865

E. Kent.
Cor. H. Pemberton, Lieut. vice Lumley, res. (Gaz. 13 Oct.) ... 5Oct.

N. Somerset.
Montague St. John Maule, Cor. vice Horner, prom. (Gaz. 20 Oct.)... 14Oct.
George Henry Taylor Finzel, Cor. vice Foster-Melliar, res. (do.) ... do.

*** *For Promotions and Appointments in Militia, Yeomanry and Volunteer Corps, too late for insertion in their proper places see post, p.* 334.

Digitized by Google

Gentlemen appointed to Commissions as Cornets, Ensigns, Quarter-masters, Riding-masters, &c.

BY PURCHASE.

Austen, H. A., 39 F.
Banfather, E. H., 99 F.
Batty, D. D., 66 F.
Benson, S. M., 17 Lanc.
Brooking, A., 58 F.
Buchanan, R. E., 13 F.
Chichester, A. C., 5 F.
Dawnay, *Hon.* L. P., Coldst. Gds.
Dillon, F. B., 37 F.
Durand, E. L. (fm. Roy. Mil. Coll.), 25 F.
Eden, C. J., 30 F.
Farwell, W. (from Roy. Mil. Coll.), 46 F.
Friell, E. W., 15 F.
Gurney, J. A., Roy. Can. Rif. Reg.
Melvill, T., 24 F.
O'Grady, T. F., 61 F.
Price, J. N. B., 60 F.
Rhenins, C. J. E., 12 F.
Richardson, W. E., 7 F.
Sherlock, E. T., 73 F.
Stoyte, J., 59 F.
Thomas, G. N., 11 F.
Welch, S. C., 9 F.
Welman, A. N., 66 F.

WITHOUT PURCHASE.

Field, G. L. (from Roy. Mil. Coll.), 17 F.
Luby, M. B. (from Roy. Mil. Coll.), 39 F.
Luttman-Johnson, F. (from Roy. Mil. Coll.), Mil. Tr.
Lynch, W. (from Comp. Serj. Maj.), 1 W. I. Reg.
Paterson, A. M. (fm. Roy. Mill. Coll.), 16 F.
Robinson, F. W. (fm. Roy. Mil. Coll.), 85 F.
Smith, G. (from Qua. Mast. Serj.), 3 W. I. Reg.
Stanley, W. J. (from Qua. Mast. Serj.), Rif. Brig.
Vulliamy, C. W. (from Roy. Mil. Coll.), 17 F.
Walker, R. F. (from Roy. Mil. Coll.), 30 F.

Retirements by Sale.

Majors.

Aylmer, C. W., 66 F.
Lloyd, M. P., 59 F.

Captains.

Armstrong, C. A., 10 F.
Brand, H. R., Coldst. Gds.
Clarke, J., Roy. Can. Rif. Reg.
Clerk, J., 4 Dr. Gds.
Enderby, W., 5 F.
Gordon, W., 73 F.
Hopkins, J., 49 F.
Stack, T. L., 11 F.
Townsend, H., 99 F.

Lieutenants.

Churchill, G. O., 15 F.
Dogherty, N., 60 F.

Lieutenants—continued.

Dowler, F. E., 52 F.
Estridge, H. W., 46 F.
Gattey, F. W. B., 9 F.
Gill, T. M'N., 13 F.
Hale, W. H., 25 F.
Hall, H. L., 61 F.
Jones, E. D., 3 W. I. R.
Moreton, *Hon.* W. P., 7 F.
Rosser, G., 17 Lanc.
Saunderson, S., 11 Huss.
Street, G. M., 37 F.

Ensigns.

Boyle, A. J., 30 F.
Hammond, J., 66 F.

Appointment cancelled.

Cor. L. R. Dowdall, 4 Dr. Gds.

Resignations.

Assist. Surg. C. S. Wills, 83 F.
Assist. Surg. N. Avent, Staff.

Cashiered.

Paym. Capt. J. H. Chads, 24 F.

Digitized by Google

LUCKNOW PRIZE MONEY.

SECOND DISTRIBUTION.

NOTICE IS HEREBY GIVEN, that Prize Rolls for the under-mentioned Corps, on account of the SECOND DISTRIBUTION of Prize Money for the Operations and Capture of LUCKNOW in 1858, have been received at this Hospital; containing the names of those whose shares have been remitted to the Commissioners of this Hospital by the Government of India; and that Distribution of such shares will be made at my Office, on the 4th OCTOBER NEXT, and will be continued on Mondays, Wednesdays and Fridays, during the hours from 11 to 2 o'clock.

The following are the Rolls which have been received, viz.:—

Royal Horse and Foot Artillery, Royal Engineers, Military Train, Medical Staff Corps, 2nd Dragoon Guards, 7th and 9th Dragoons, 5th, 8th, 10th, 20th, 23rd, 32nd, 34th, 38th, 42nd, 53rd, 64th, 75th, 78th, 79th, 80th, 82nd, 84th, 88th, 90th, 93rd and 97th Foot, 2nd and 3rd Batt. Rifle Brigade.

DIRECTIONS.

ALL CLAIMANTS must state the Regimental Number borne by the Soldier.

In all PERSONAL applications at Chelsea Hospital by DISCHARGED SOLDIERS, they must produce their Parchment Certificate of Service and Regimental Account Book, or Parchment Certificate of Pension.

PENSIONERS RESIDING IN THE COUNTRY should apply through the Staff Officer of Pensioners for the District in which they respectively reside.

Claimants to the shares of DECEASED Soldiers, and all Claimants, Officers or Soldiers *residing beyond 5 miles* from Chelsea Hospital, must apply *by letter*, addressed to "The Secretary of Chelsea Hospital," when the necessary Forms will be sent.

SOLDIERS STILL SERVING must apply through the Officer commanding the Regiment or Depôt.

OBSERVE—The claims preferred are so numerous, that it is found impossible to examine them, except after some delay. They will be investigated as early as possible IN THE ORDER OF DATE IN WHICH THEY ARE RECEIVED: and an answer will be sent without the necessity of AGAIN APPLYING ON THE SUBJECT.

A great portion of the delay is occasioned by the unnecessary renewal of the several applications.

GEORGE HUTT,
Secretary to the Commissioners.

ROYAL HOSPITAL, CHELSEA,
September, 1865.

ADDENDUM.

The Rolls for the General Staff have since been received.

GEORGE HUTT,
Secretary to the Commissioners.

ROYAL HOSPITAL, CHELSEA.
October, 1865.

Digitized by Google

ORDER OF THE BATH.

War Office, 9th October, 1865.

THE QUEEN has been graciously pleased to give orders for the appointment of Lieut. Gen. *Sir* John Gaspard Le Marchant, *G.C.M.G., late* Governor and Commander-in-Chief in and over the Island of Malta and its dependencies, to be an Ordinary Member of the Civil Division of the Second Class, or Knights Commanders of the Most Honorable Order of the Bath; and of Bt. Col. Harry St. George Ord, of the Royal Engineers, Governor and Commander-in-Chief in and over the Bermudas or Somers' Islands, in America, to be an Ordinary Member of the Civil Division of the Third Class, or Companions of the said Most Honorable Order.

Digitized by Google

DEATHS.

Lieutenant General.

Sir John Bennett Hearsey, *K.C.B.*, Col. 21 Huss. 23Oct.1865

Colonel.

John Francis Kempt, Maj. 12 F. 28July1865

Lieutenant Colonels.

Arthur Chas. Parker, Maj. 71 F. 20Oct.1865
George Esdaile Elrington, Capt. ret. full pay, 5 Vet. Batt., Malta ... 22May1865

Majors.

Neville Saltren Keats Bayly, Capt. Roy. Art. 18Oct.1865
Alex. Skene, Capt. ret. full pay, 4 Vet. Batt. 21May1865

Captains.

Maurice Henry Fitzmaurice (*Adj.*), Roy. Art., Landour, E. I. ... 2Aug.1865
Adam Ferguson, 42 F.
Arthur R. Close, 43 F., killed in action, New Zealand 28July1865
Edward Dudley Oliver, 51 F., Nundkote, E. I. 1Aug.1865
Alex. Balfour Ker Williamson, 78 F. 25Oct.1865
Geo. Stretton Watson, 88 F., on board ship in Galle Harbour ... 12Sept.1865
Thomas John Gray, 4 W. I. Reg. 12Oct.1865
Wm. Francis Webster, Unatt., Staff Off. of Pens., Manchester ... 13Oct.1865

Lieutenants.

George William Johnson, Roy. Eng., drowned while out sailing, near Flacq, Mauritius 23Aug.1865
Chaigneaux Colvill Parkinson, 10 F. 15Sept.1865
Arthur Leroux Whipple, 12 F. 9Sept.1865
Frederick M. Maitland Mapleton, 88 F., Cawnpore, E. I. 17Aug.1865
Fra. John Hassard, 94 F. 28Aug.1865
George Rogers (*Adj.*), Rif. Brig. 4Aug.1865
William Joseph Gibson, ret. full pay, 8 Vet. Batt., Battersea ... 19Mar.1865
William Theophilus Buchanan, h.p. 13 Drs., Bristol 22Sept.1865
Christopher Hilliard, h.p. 5 F. 12Jan.1865
William Colls, h p. York Lt. Inf. 4Aug.1865

Ensign.

*Thomas Waring, 50 F., killed in New Zealand 8Aug.1865

Paymasters.

William Crawford, h.p. 2 Drs., Great Crosby, near Liverpool ... 8Oct.1865
William Carey Bowden, h.p. 21 Drs. 30Sept.1865
William Castle (*Maj.*), h.p., Cav. Dep., Hounslow 15Sept.1865

Quarter Masters.

Henry Kauntze, 11 Huss. 13Oct.1865
John Johnston, 99 F. 30Oct.1865
T. Gorman, 105 F. 20Aug.1865

Inspector General of Hospitals.

James Barry, *M.D.*, h.p. 25July1865

Surgeons.

Thomas Anderson, h.p. 3 F., London 29Sept.1865
William Bain, *M.D.*, h.p. 34 F., Cork 25Sept.1865

Assistant Surgeons.

Nicholas Loftus Gray, 13 F., drowned while out sailing, near Flacq, Mauritius 23Aug.1865
Robert William Lawless, 23 F., East Indies 18Aug.1865
Patrick O'Connor, Staff, Sherbro Station, W. C. of Africa 28Aug.1865

Deputy Assistant Superintendent of Stores.

A. Wilkinson, Bathurst, Gambia 14Sept.1865

**N.B. Official intelligence of the death of this Officer was not received in time to allow of his name being struck out of the body of the Work.*

Digitized by Google

[*Continued from page* 329.]

PROMOTIONS, &c. in MILITIA and YEOMANRY CAVALRY

too late for insertion in their respective places.

(From Gazette, October 27th, 1865.)

MILITIA.

South Gloucestershire.
William Harry Stone, Adj., from 12 Sept. 1865, vice Robertson, ret. with hon. rank of Maj. 28Sept.1865

1st Somerset.
James Perry, Quar. Mast. from 16 Feb. 1865, vice Winsloe, res. ... 14Feb.

Suffolk Artillery.
Her Majesty has been pleased that Lieut. Octavius Daniel Weld, having absented himself without leave from the training of the Suffolk Artillery Regiment of Militia, should be removed from the strength of the regiment ... ... 23Oct.

YEOMANRY.

Duke of Lancaster's Own.
Thos. Harvey Kearsley, Cor. vice Preston, res. 13Oct.1865

Yorkshire Hussars.
Cor. Wm. Clough, Lieut. vice *Hon.* A. Stourton, ret. ... ... 17Oct.
Henry Meysey Thompson, Cor. vice Clough, prom. ... ... do.

PROMOTIONS, &c. in VOLUNTEER CORPS

too late for insertion in their proper places.

(From Gazette, October 27th, 1865.)

Artillery Volunteers.

Anglesey.
3. William Massey, Capt. vice Weldon, resigned 21Oct.1865
John Williams, 1st Lieut. vice Williams, resigned ... ... do.

Lancashire.
19. William Macneill, 2nd Lieut. ... ... 14Oct.
Charles Gibson, 2nd Lieut. ... ... do.

Surrey.
2. W. Hart, *late* Hon. Assist. Surg., Assist. Surg. vice Llewellyn, prom. ... ... 19Oct.
John Cook, *M.D.*, Hon. Assist. Surg. vice Hart, resigned ... do.

Sussex.
1. William Hampton Carlile Weekes, 2nd Lieut. ... ... 14Oct.

Yorkshire (West Riding).
4. 2nd Lieut. Easor Drury, 1st Lieut. ... ... 21Oct.

Digitized by Google

Engineer Volunteers.

Yorkshire (West Riding).

1. 1st Lieut. Thomas Turton, Capt. 19Oct.1865
   2nd Lieut. Henry Longden, 1st Lieut. vice Legge, res. ... do.
   ———— Frederick Lucas, 1st Lieut. vice Turton, prom. ... do.
   William Turton, 1st Lieut. ... ... do.
   James Charles Walker, 2nd Lieut. vice Longden, prom. ... do.
   Frank Turton, 2nd Lieut. vice Lucas, prom. ... ... do.
   Rev. John Edward Blakeney, *M.A.*, Hon. Chaplain... ... do.

Rifle Volunteers.

Fifeshire.

1. Andrew Beatson Bell, Capt. vice Mathewson, res. 24Oct.1865

Lancashire.

6. Ens. James Frederick Shepley, Lieut. vice Pearce, prom. ... 12Oct.
   Adam Penman, Ens. vice Shepley, prom. ... ... do.
80. William Albert Harris, Lieut. vice Tayleur, res. ... ... do.

Surrey.

9. Frederick Alexander Preston Pigou, Ens. ... ... 12Oct.

Sussex.

17. Walter Wall, Ens. vice Cheeseman, res. ... ... 21Oct.

Warwickshire.

2. Capt. Richard Caldicott, to have the title of Capt. Commandant, vice Hartopp, resigned.

Yorkshire (West Riding).

5. Lieut. Daniel Burton Kendell, Capt. vice Mackie, who ret. ... 12Oct.
   Ens. Robert William Hart, Lieut. vice Kendell, prom. ... do.
   Dacre Herbert Dunn, Ens. vice Hart, prom. ... ... do.
12. Lieut. Thomas Robinson, Capt. vice Robinson, res. ... ... 5Oct.
   Ens. George Robinson, Lieut. vice Robinson, prom.... ... do.
35. Angus Cameron, *M.D.*, Assist. Surg. 5July

Digitized by Google

PRICES OF COMMISSIONS.

RANK.	Full Price of Commissions.		Difference in value between the several Commissions in succession.		Difference in value between Full and Half-pay.		
Life Guards.	£	s.	£	s.	£	s.	d.
Lieutenant-Colonel	7250	0	1900	0			
Major	5350	0	1850	0			
Captain	3500	0	1715	0			
Lieutenant	1785	0	525	0			
Cornet	1260	0					
Royal Regiment of Horse Guards.							
Lieutenant-Colonel	7250	0	1900	0			
Major	5350	0	1850	0			
Captain	3500	0	1900	0			
Lieutenant	1600	0	400	0			
Cornet	1200	0					
Foot Guards.							
Captain, with Rank of Lieut. Col.	4800	0	2750	0			
Lieutenant, ———— Captain	2050	0	850	0			
Ensign, ———— Lieutenant	1200	0					
Cavalry and Infantry of the Line.							
Lieutenant-Colonel	4500	0	1300	0	1314	0	0
Major	3200	0	1400	0	949	0	0
Captain	1800	0	1100	0	511	0	0
Lieutenant	700	0	250	0	365	0	0
Cornet or Ensign	450	0			150	0	0
Fusilier and Rifle Regiments, prior to 6 June, 1854.							
1st Lieutenant	700	0	200	0	365	0	0
2nd Lieutenant	500	0			200	0	0
Foot Guards, prior to 1856.							
Lieutenant-Colonel	9000	0	700	0			
Major, with Rank of Colonel	8300	0	3500	0			
Dragoon Guards and Dragoons, prior to 31 January, 1860.							
Lieutenant-Colonel	6175	0	1600	0	1533	0	0
Major	4575	0	1350	0	1352	0	0
Captain	3225	0	2035	0	1034	3	4
Lieutenant	1190	0	350	0	632	13	4
Cornet	840	0			300	0	0

Digitized by Google

ARMY EXAMINATIONS.

NOTICE

RELATIVE TO THE FORTHCOMING EXAMINATIONS.

	Date on which the next Examination will commence at Chelsea Hospital.
1. Direct Commissions, under Regulations dated 1st January, 1864, vide page 347 of March *Army List*, 1864	6th November, 1865.
2. Admission to the Royal Military College, Sandhurst, under Regulations dated Horse Guards, 1st September, 1865	11th December, 1865.
3. Admission of Candidates for Royal Artillery and Engineers to Royal Military Academy, Woolwich, under Regulations dated Horse Guards, 1st June, 1865	3rd January, 1866.
4. Admission to the Staff College in February, 1867... ...	July, 1866.
5. Candidates for the Medical Department of the Army ...	19th March, 1866.

Digitized by Google

WARRANTS, CIRCULARS, &c.

CIRCULAR, No. 927.—(*Filling Shells.*)

HOME AND FOREIGN (EXCLUSIVE OF INDIA).

73—3—6788. *War Office, 2nd October*, 1865.

With reference to Circular 884, dated 3rd December, 1864, Military Store and other Officers are informed by direction of Earl de Grey and Ripon, that the annexed table of quantities of powder for filling Shells has been approved to govern the provision of bursting charges.

The practice of quite filling the shells must, however, be rigidly adhered to, and as the quantities herein specified differ but little from those previously given, it is assumed that, as Shells of small and large capacity are supplied in about equal proportions, the powder saved in the one case will suffice to make up the deficiency in the others.

EDWARD LUGARD.

NATURE OF SHELLS.		Quantity of Powder for Bursting Charges. lbs.	oz.
Mortar	13 inch	10	15
	10 „	5	4
	8 „	2	9
Naval	10 „	6	5
	100 Pr. 9-inch	3	13
	8 inch.	2	9
	32 Pr.	1	5
Common	10 inch	6	12
	8 „	2	9
	56 Pr.	2	7
	42 „	1	12
	32 „	1	5
	24 „	1	0
	18 „	0	12
	12 „	0	7
Hand Grenade	L. S.	0	3
	S. S.	0	5
Common	7 inch. B. L.	7	10
	64 Pr. B. L.	4	8
	64 Pr. M. L.	4	13
	40 Pr. B. L.	2	4
	20 Pr. B. L.	1	2
Segment	7 inch. B. L.	3	2
	64 Pr. M. L.	1	15
	40 Pr. B. L.	0	13

CIRCULAR, No. 928.—(*Allowances.*)

HOME AND FOREIGN.

13—Staff—872. *War Office, 11th October*, 1865.

The Secretary of State for War has, with the concurrence of the Secretary of State for India in Council, decided that the wife of a General Officer appointed to the Staff in India, who may be prevented by illness from accompanying her husband, shall be allowed a passage at the public expense at a subsequent date, provided the claim for such passage be preferred within six months of the date of the General Officer's embarkation.

In special cases, however, the above period may, subject to the Secretary of State's approval, be extended to nine months; but beyond that time no further extension can, under any circumstances, be permitted.

EDWARD LUGARD.

Digitized by Google

CIRCULAR, No. 929.—(*Military Prisons.*)

HOME AND FOREIGN (EXCLUSIVE OF INDIA.)

64—1—201. *War Office, 16th October*, 1865.

The Secretary of State for War has decided to substitute, from and after the 1st January, 1866, the accompanying Detail of Labour and Distribution of Time for that laid down at pp. 42, 43 and 44 of the Military Prison Regulations of the 1st April, 1863 (Circular, No. 820). The Rule No. 173 will, therefore, stand altered as in the accompanying reprint.

EDWARD LUGARD.

Military Prison Regulations.

64—1—201. *War Office, 16th October*, 1865.

Regulations of Hours, Employment and Meals.]—173. The employment of the prisoners throughout the day shall be regulated by the following detail of labour. Hard labour shall consist of drill, gun or shot exercise, carrying, piling and cleaning shot, breaking stones, cleaning the yards, passages, privies and other parts of the premises, picking oakum, and such other modes of employment as may from time to time be introduced under the sanction of the Visitors. No deviation from this is to be permitted unless with the sanction of the Secretary of State for War.

DETAIL OF LABOUR to be adopted on Week Days in the Military Prisons.

Summer.

The following shall be the usual distribution of time, viz.:—

From	5·30a.m.	to	6·0a.m.	Prisoners rise, dress, and spread bed-clothes to air, and clean cells, &c.
„	6·0	to	8·0	Hard labour.
„	8·0	to	9·0	Breakfast, prayers, and make up beds.
„	9·0a.m.	to	12·45p.m.	Hard labour, of which 1½ hours are to be shot drill.
„	12·45p.m.	to	2·0p.m.	Dinner.
„	2·0	to	6·0	Hard labour, of which 1½ hours are to be shot drill.
„	6·0	to	6·30	Supper.
„	6·30	to	8·0	Pick oakum, or school instruction for the first and second classes, and for prisoners of the third class, specially allowed the indulgence.
				NOTE.—When it is dark before six o'clock the first class may, at the discretion of the Governor, be exempted from hard labour, and be permitted to read or receive instruction from the time of its becoming dark till six o'clock.
„	8·0	to	9·30	School instruction and reading, &c. in the cells, or other employment suitable to the time of year, the circumstances of the prison and of the men, and as approved by the Visitors.

N.B.—The time assigned for labour shall include the period occupied in mustering for the purpose.

Winter.

Prisoners shall rise at 6 a.m., and lights shall be extinguished at 9 p.m.
Afternoon labour shall cease at dusk.
The other hours shall remain the same as in Summer.

All cleaning and emptying of slops shall be done by prisoners selected for the purpose.

On Sundays the prisoners shall be dressed at half-past six o'clock. The cleaning of the rooms or cells will be confined to what is strictly necessary for the order of the prison. The prisoners shall attend Divine Service twice, take such exercise as may be ordered, and read or receive instruction under the superintendence of the Chaplains, Schoolmaster Warder, Chief Warder or Warders. Christmas Day and Good Friday shall in these respects also be observed as Sundays.

EDWARD LUGARD.

Digitized by Google

CIRCULAR MEMORANDUM. No. 165.

Addressed to the General and other Officers commanding at Stations at Home.

Quartermaster General's Office, Horse Guards, S. W., 6th October, 1865.

Corps that have been moved from one station to another, both by sea and by railroad, having applied for compensation for the removal of their baggage to or from the barracks, wharf or station, in consequence of the charge made by the carriers they have employed being in excess of the commuted allowance granted for the carriage of baggage, the Field Marshal Commanding-in-Chief, in concurrence with the Secretary of State for War, desires that Commanding Officers of Corps or Detachments will, on all such occasions, when it is possible, take the necessary steps for the impressment of wagons for the conveyance of the baggage to the full extent of the powers conferred upon them by the Mutiny Act.

By Command. RICHARD AIREY, *Quar. Mast. Gen.*

GENERAL ORDER. No. 871.

Horse Guards, S. W., 10th October, 1865.

His Royal Highness the Field Marshal Commanding in Chief is pleased to approve of General Officers commanding districts and divisions in Great Britain, and Officers Commanding in Garrisons not included in any Military District, granting leave of absence to Officers, and furloughs to Non-commissioned Officers and Soldiers, under the following regulations and restrictions, viz.:—

1. Leave of absence, granted under this order to Officers, may commence on 15th October, or as soon as the half-yearly inspection shall have been made. Furloughs granted to Non-commissioned Officers and Soldiers may commence from the 1st of the next month.

2. These indulgences are to terminate on the 14th of March next, when, agreeably to Her Majesty's Regulations, all Officers and Soldiers are to be present with their respective Regiments and Depôts—

3. One Field Officer, one half of the Captains, and one half of the Subaltern Officers, are always to be present.

4. No Officer (except in the performance of duty, or for the purpose of joining his Regiment) is to quit the United Kingdom without having first received Her Majesty's special permission, according to the regulation on that head.

5. Officers employed on the Recruiting service, or upon the Staff of the Army, are not to be included in the number hereby fixed for the constant duty of the Regiment or Depôt.

6. The applications for leave for Regimental Paymasters, and Medical Officers, are to continue to be made in the mode prescribed in the Regulations and Orders for the Army.

7. In cases of short leave of absence being requested by Adjutants, Riding Masters, Quarter Masters or Veterinary Surgeons of Regiments, it will be necessary that a special report be made as to the mode in which their duties are to be performed during their absence, and that the Commanding Officer is satisfied.

8. The proportion of Non-commissioned Officers, Trumpeters, Drummers and Private Men, to whom Furloughs may be granted, is not to exceed twenty per Battery of Horse and Field Artillery, or ten per Troop, Battery of Garrison Artillery or Company.—Commanding Officers of Regiments returning from India may exercise a liberal discretion in granting Furloughs to Soldiers who came home with their Corps.

When Corps are not stationed in Garrisons, or Military Districts, the Officers Commanding are at liberty to use their discretion in granting the indulgence of leave of absence, under the foregoing restrictions, to the Officers and Soldiers under their command, reporting the same to the Adjutant General.

His Royal Highness expects that the General and other Officers who are empowered to grant leave of absence, under the provisions of this order, will strictly confine that grant to the proportion of Officers herein specified.

By Command of His Royal Highness
The Field Marshal Commanding in Chief.
W. PAULET, *Adj. Gen.*

Digitized by Google

TABLE OF CONTENTS.

	PAGE
Academy (R. Mil.) at Woolwich	161
Aides-de-Camp to the Queen	28
Artillery Comp. of London	208
Artillery, Regt. of	53
Asylum (R. Mil.) at Chelsea	162
Barrack Masters	140
Birmingham	158
Bull Point	158
Canadian Rifles	120
Cape Mounted Riflemen	120
Canterbury Cavalry Depôt	124
Cavalry	43
Ceylon Rifle Regiment	120
Channel Islands Militia	197
Chaplains	137
Chelsea Hospital and Asylum	162
Circulars	345
College (R. Mil.) at Sandhurst	160
Colours, Inspector of Regimental	159
Commander-in-Chief's Office	159
Commissariat	130
Deaths	337
Depôt Battalions	123
Detachments, Isle of Man	121
Districts, Recruiting	127
Dock Yard Corps (Malta Art.)	318
Dragoon Gds.	44
Dragoons	46
Education, Council of	159
Enfield	158
Engineer Establishment	121
Engineers, Corps of	64
Examinations, Army, Notice of	344
Falkland Islands	42
Field Marshals	3
Field Officers	9
Do. retired on Full Pay	21
Do. retired from the Army	25
Fire Masters	158
Foot Guards	70
Foreign Orders, Regulations as to	343
Garrisons	28
General Officers	3
Do. Supernumerary	6
Do. on Half Pay	6
Do. on Unattached Pay	7
Do. on Special Rate	6 & 8
Do. retired from the Army	25
Do. Indian Army	319
Gentlemen at Arms	30
Gunnery, School of	121
Half Pay	6, 9, 145
Hibernian Military School	161
Hon. Phys. and Surg. to H. M.	20
Honorary Rank	18
Horse Guards, Regiment of	43
Hospital, Chelsea	162
Hospital, General, at Woolwich	162
Hospital, Kilmainham	162
Hospital (The Royal Victoria) at Netley	162
Indian Army, General and Retired Officers	319
Infantry	70
Isle of Man, Commanding Detachm.	121

	PAGE
Judge Advocate General	159
Kilmainham Hospital	162
Knights of Windsor	30
Life Guards	43
Local Rank	18
Lucknow—Second Distribution	340
Malta Fencible Artillery	121
Marines, Corps of	142
Medical Dept.	132
Milbank	158
Military Train	69
Militia	163
Musketry, Schools of	122
Netley Hospital	162
Ordnance Select Committee	158
Pay Office	159
Pensioners, Staff Officers of	128
Pimlico	158
Portsmouth	158
Prices of Commissions	341
Prisons	159
Prize Money—Lucknow, Sec. Dist.	340
Prom. Appts., &c. since last Publ.	326
Do. too late	338
Purveyors' Department	135
Recruiting Districts	127
Do. Roy. Eng.	128
Do. Marines	144
Retired Full and Half Pay	21, 145
Rewards	29
Rifle Brigade	117
Sandhurst (R. Mil. Coll.)	160
School, Army Medical, at Netley	161
School of Gunnery	121
School, R. Hibernian	161
Schoolmasters	159
Schools, Army, Inspectors of	159
Schools of Musketry	122
Staff—Home	31
Foreign	36
Staff Officers of Pensioners	128
Store Department	138
Stores, Inspectors of Warlike	158
Temporary Rank	18
Topographical Branch	157
Veterinary Department	135
Volunteer Corps: Inspectors	209
Light Horse	210
Artillery	212
Engineer	231
Engineer & Railway Transport	233
Mounted Rifle	234
Rifle	235
Waltham Abbey	158
War Office	157
Warlike Stores, Inspectors of	158
Warrants, Circulars, &c.	345
West India Regiments	118, 119
Woolwich	158
——— Academy	161
——— General Hospital at	162
Yeomanry Cavalry	200
Yeomen of the Guard	30

Digitized by Google

In the List of Regiments, the *Field Officers* have the Date of their *last Regimental Appointments* annexed to their Names, their Army Rank being specified in the List of General and Field Officers; Captains with the Brevet of Field Officers, the Date of their *first* Commissions as Captains; the other *Captains, Subalterns,* and *Staff*, the Date of their *Army Rank*, their Seniority in the Regiment being indicated by the *Order* of their Names in each Rank.

The Words subscribed to the titles of Regiments, as "Peninsula," "Waterloo," &c. denote the Honorary Distinctions permitted to be borne by such Regiments on their Colours and Appointments, in commemoration of their Services.

In the List of Regiments the names of Officers on the Supernumerary or Seconded Lists are printed in *Italics*.

EXPLANATION OF ABBREVIATIONS.

1 or 2, the Battalion the Officer is attached to; *R. M.* Riding Master; *s.* on the Staff; *p. s.* on particular service; *r.* Recruiting; *d.* on the strength of the Depôt; *s. c.* Student at the Staff College; *m. c.* attached to the Military College; *p. s. c.* passed the final Examination at the Staff College; *m. c. c.* received a Certificate at the Senior Department of the Royal Military College; *d. pm.* Paymaster of Depôt; *d. adj.* Adjutant of Depôt; *, Temporary Rank; *i. m.*, Musketry Instructor attached to Depôt Battalions, &c.; *S. O. P.* Staff Officer of Pensioners; *I. F. O.* Inspecting Field Officer of a Recruiting District; *I. of M.* Regimental Instructor of Musketry.

K. G. .....Knight of the Order of the Garter.
K. T. .....Knight of the Order of the Thistle.
K. P. .....Knight of the Order of St. Patrick.
G. C. B. .....Grand Cross .....
K. C. B. .....Knight Commander } of the Order of the Bath.
C. B. .....Companion .....
G. C. M. G. .....Grand Cross .....
K. C. M. G. .....Knight Commander } of the Order of St. Michael & St. George.
C. M. G. .....Companion .....
G. C. H. .....Grand Cross .....
K. C. H. .....Knight Commander } of the Royal Hanoverian Guelphic Order.
K. H. .....Knight .....
K. C. .....Knight of the Crescent.
K. S. I. .....Knight of the Star of India.
WM .....Medal for Waterloo.
VC .....The Victoria Cross.

ALTERATIONS.

All Communications regarding Alterations, Errors or Omissions in this Publication should be verified by real Signature, and addressed as follows:—

The Under-Secretary of State for War,
War Office,
Pall Mall,
S. W.

Digitized by Google

By Authority.

THE

ARMY LIST,

FOR

DECEMBER, 1865.

RANK, HONOURS AND REWARDS.

FIELD MARSHALS.

His Majesty THE KING of the BELGIANS, *K.G. G.C.B. G.C.H.* ... 24 May, 1816

Rt. Hon. Sir EDWARD BLAKENEY, *G.C.B. G.C.H. Col.* 1 F. *Col. in Chief Rif. Brig., Gov. of Chelsea Hospital* ... ... 9 Nov. 1862

HUGH *Viscount* GOUGH, *K.P. G.C.B. K.S.I.* Roy. Horse Gds. and *Col. in Chief* 60 Rif.... ... ... 9 Nov. 1862

His Royal Highness GEORGE WILLIAM FREDERICK CHARLES *Duke of* CAMBRIDGE, *K.G. K.P. G.C.B. G.C.M.G.* Gren. Gds. Roy. Art. and Roy. Eng. *Commanding-in-Chief the Forces* ... ... 9 Nov. 1862

GENERALS.

1851.

Richard Pigot, 4 Dr. Gds. 11Nov.

1854.

GCB. *Sir* Alexand. Woodford, *G.C.B. G.C.M.G.* Sco. F. Gds. *Lieut. Gov. of Chelsea Hospital* 20June

Cosmo Gordon [*p.* 29] 20June

Sir J. F. FitzGerald, *G.C.B.* 18 F. 20June

GCB. *Sir* Arthur B. Clifton. *G.C.B. K.C.H.* 1 Dr. 20June

Hon. Sir H. Arbuthnott, *K.C.B.* 79 F. 20June

Henry Shadforth 20June

Geo. *Marq. of* Tweeddale, *K.T. K.C.B.* 2 Life Gds. 20June

GCB. *Sir* W. Maynard Gomm, *G.C.B.* Coldst. Gds. 20June

GCB. *Sir* H. D. Ross, *G.C.B.* R. Art. [*p.* 29] 28Nov.

1855.

Sir William Wood, *K.C.B. K.H.* 14 F 31Aug.

Sir J. F. Burgoyne, *Bt. G.C.B. Insp. Gen. of Eng. & Dir. of Works* [*pp.* 28 & 29] 5Sept.

GCB. *Sir* Jas. Simpson, *G.C.B.* 29 F. 8Sept.

1857.

Sir Charles Menzies, *K.C.B. K.H.* R. Mar. Art. 1July

1858.

E. M. G. Showers, R. Art. 4Mar.

J. R. Coryton, R. Mar. [*p.* 29] 8Sept.

1859.

Tho. John Forbes, R. Art. [*p.* 29] 16Jan.

G. Swiney, R. Art. 15May

Sir G. Pollock, *G.C.B. K.S.I.* R. Art. 17May

Sir Jas. A. Hope, *G.C.B.* 9 F. 12June

Sir A. Lindsay, *K.C.B.* R. Art. 11Sept.

Fred. Campbell, R. Art. 25Sept.

Sir Thomas Kenah, *K.C.B.* 63 F. 26Dec.

1860.

Sir T. W. Brotherton, *G.C.B.* 1 Dr. Gds. 1Apr.

Sir A. J. Dalrymple, *Bt.* 11Apr.

Sir John Bell, *G.C.B.* 4 F. 15June

Sir S. B. Auchmuty, *G.C.B.* 7 F. 19June

Sir J. Aitchison, *K.C.B.* 72 F. 30July

Sir F. Cockburn, 95 F. 12Nov.

1861.

GCB. *Sir* R. Llwellyn, *K.C.B.* 39 F. 18Jan.

GCB. P. A. Lautour, *C.B. K.H* 3 Huss. 9Mar.

G.C.B. *Sir* De Lacy Evans, *G.C.B.*
21 F. 10Mar.
Wm. Hen. Scott, 36 F. 23Mar.
Sir Cha. G. Ellicombe, *K.C.B.* R. Eng. 20Apr.

1862.

Sir John Macdonald, *K.C.B.*
93 F. 7Mar.
Sir G. W. Paty, *K.C.B. K.H.*
70 F. 14Mar.
G.C.B. *Sir* Wm. Rowan, *G.C.B.*
52 F. 13Aug.
G. P. Higginson, 94 F. 9Nov.
G.C.B. *Sir* G. Bowles, *K.C.B.*
1 W. I. Reg. *Lt. of Tower of London* 9Nov.
Hon. H. F. C. Cavendish, 2 Dr. Gds. 9Nov.
H.R.H. Albert Edward *Prince of* Wales and *Duke of* Cornwall, *K.G. G.C.B. K.S.I.* 10 Huss. 9Nov.

1863.

G.C.B. *Hon. Sir* C. Gore, *K.C.B.*
K.H. 6 F. 12Feb.
Chas. Rich. Fox, 57 F. 6Mar.
Chas. Aug. Shawe, 74 F. 6Mar.
K.H. Mildmay Fane, 54 F. 27Mar.
G.C.B. *Sir* J. M. Wallace, *K.H.* 17 Lanc. 8June
Sir Rich. England, *G.C.B.* *K.H.* 41 F. 6July
Sir William J. Codrington, *G.C.B.* 23 F. 27July
Sir J. M. F. Smith, *K.H.* R. Eng. 3Aug.
Sir G. P. Wymer, *K.C.B.* 107 F. 9Sept.
Sir Geo. A. Wetherall, *G.C.B.* *K.H.* 84 F. 23Oct.

1864.

Sir John Michell, *K.C.B.*
R. Art. 27June
G.C.B. *Sir* J. F. Love, *G.C.B. K.H.*
43 F. 10Aug.
Sir Abraham Roberts, *K.C.B.*
101 F. 30Oct.
Sir D. M'Gregor, *K.C.B.* 28Oct.
C. G. J. Arbuthnot, 91 F. 25Nov.
G.C.B. *Sir* E. C. Whinyates, *K.C.B. K.H.* R. Art. 10Dec.
A.F. Maclutosh, *K.H.* 93 F. 27Dec.

1865.

John Spink, *K.H.* 2 F. 12Jan.
G.C.B. *Sir* Jas. Jackson, *G.C.B.* *K.H.* 6 Dr. Gds. 6Feb.
G.C.B. A. C. Mercer, R. Art. 9Feb.
John Drummond [*p.* 29] 10Feb.
Sir Jas. Freeth, *K.C.B. K.H.* 64 F. 9Mar.
Sir C. R. O'Donnell, 16 Hus. 24Apr.
Rob. B. Coles, 66 F. 31May
G.C.B. E. P. Buckley, 83 F. 17Aug.
George C. *Earl of* Lucan, *K.C.B.* 1 Life Gds. 28Aug.
G.C.B. *Sir* C. Yorke, *G.C.B.* Rif. Brig. 8Sept.

LIEUTENANT-GENERALS.

1859.

Sir W. M. G. Colebrooke, *C.B. K.H.* R. Art. 16Jan.
J. G. Griffith, R. Art. 4Feb.
Hon. Sir E. Cust, *K.C.H.* 16 Lanc. 14May
Sir J. Cheape, *G.C.B.* R. Eng. 26May
Fra. John Davies, 67 F. 14Aug.
Sir Wm. Cator, *K.C.B.* R. Art. 25Sept.
G. E. Gowan, *C.B.* R. Art. 27Sept.
Marc. Beresford, 20 F. 7Dec.
G.C.B. *Sir* J. C. Chatterton, *Bt. K.C.B. K.H.* 5 Lanc. 13Dec.
Sir P. Montgomerie, *K.C.B.* R. Art. 21Dec.
Jas. A. *Earl of* Rosslyn, 7 Huss. 26Dec.

1860.

W. T. Knollys, 62 F. 11Jan.
Sir Hen. Rob. Ferguson Davie, *Bt.* 74 F. 28Jan.
E. F. Gascoigne, 69 F. 13Feb.
Sir H.H. Rose, *G.C.B. K.S.I.* 45 F. *Comm. Forces Ireland* 28Feb.
St. J. A. Clerke, *K.H.* 75 F. 11Apr.
Sir H. J. W. Bentinck, *KCB.* 28 F. 24Apr.
G.C.B. *Sir* Tho. Reed, *K.C.B.* 44 F. 4May
Hen. *Visc.* Melville, *G.C.B.* 60 F. 5May
Peter Edmonstone Craigie, *C.B.* 55 F. 19June
Alex. Maclachlan, R. Art. 22June
Arch. B. Dyce, 105 F. 26June
Sir H. D. Jones, *G.C.B.* R. Eng. *Gov. of R. Mil. College* 6July
E. F. Morris, *C.B* 49 F. 17July
Hen. Colvile, 12 F. 20July
G.C.B. Everard W. Bouverie, 15 Huss. 30July
Hon. T. Ashburnham, *C.B.* 82 F. 3Aug.
Sir M. White, *K.C.B.* 7 Dr. Gds. 31Aug.
Wm. C. Ward, R. Eng. 20Sept.
Sir John Scott, *K.C.B.* 3 Dr. Gds. 13Oct.
Sir J. Lysaght Pennefather, *K.C.B.* 22 F. 12Nov.
H. I. Delacombe, R. Mar. 22Dec.
E. W. Bell, 66 F. 27Dec.

1861.

Sir D. Capon, *K.C.B.* 106 F. 25Jan.
D. Sim, R. Eng. 6Feb.
Jas. T. *Earl of* Cardigan, *K.C.B.* 11 Huss. 13Feb.
John Eden, *C.B.* 34 F. 9Mar.
Hon. C. Grey, 71 F. 10Mar.
W. L. L. F. *Lord* de Ros, 4 Huss. *Dep. Lt. of the Tower* 12Mar.
Philip S. Stanhope, 13 F. 20Apr.
Wm. R. Ord. R. Eng. 20Apr.
F. Schuler, R. Art. 17Sept.
G.C.B. Henry *Lord* Rokeby, *K.C.B.* 77 F. 20Sept.
Hen. Edward Porter 10Nov.
John Dawson Rawdon 15Nov.
G.C.B. Wm. Beckwith, *K.H.* 14 Huss. 26Nov.
Hen. Wm. Breton, 56 F. 15Dec.
G.C.B. Allan T. Maclean, 13 Huss. 20Dec.

1862.

John J. W. Augerstein 2Feb.
G.C.B. Tho. Marten, *K.H.* 6 Drs. 16Feb.
Thomas Ger. Ball, 8 F. 7Mar.
H. J. Savage, R. Eng. 3Apr.
C. M. Carmichael, *C.B.* 20 Huss. 14Apr.
George Dixon 30May
F. Maunsell, 85 F. 1June
John Hall, 19 Huss. 19Aug.
G. H. Lockwood, *C.B.* 12 Lanc. 38Sept.
Sir P. Grant, *G.C.B.* 78 F. 24Oct.
Sir R. J. H. Vivian, *K.C.B.* 102 F. 24Oct.
Sir W. Wyllie, *K.C.B.* 109 F. 24Oct.
Sir Richard Airey, *K.C.B.* 17 F. *Gov. & Com. in Chief, Gibraltar* 24Oct.
Hon. Sir J. Yorke Scarlett, *K.C.B.* 5 Dr. Gds. *Comm. Troops Aldershot* 9Nov.
Sir Geo. Buller, *K.C.B.* Rif. Brig. *s. S. W. Dist.* 9Nov.
John B. Gough, *C.B.* 2 Drs. 9Nov.
Hon. Arthur Upton 9Nov.
Sir A. J. Cloeté, *K.C.B. K.H.* 19 F. 21Dec.

1863.

H. A. Scott, R. Art. 9Jan.
G.C.B. Macdonald, 16 F. 28Jan.
Sir C. Ash Windham, *K.C.B.* 46 F. 3Feb.
Jas. R. Craufurd, 27 F. 12Feb.
W. S. Balfour 13Feb.
Wm. Wylde, *C.B.* R. Art. 23Feb.
Wm. Booth, 15 F. 27Mar.
J. A. Philips, R. Mar. 30Mar.
Richard Greaves, 40 F. 6June
G.C.B. *Sir* W. H. Elliott, *K.C.B.* *K.H.* 51 F. 21July
L. A. Hall, R. Eng. 24Sept.
Pringle Taylor, *K.H.* 94 F. 9Oct.

1864.

Thos. H. Johnston, 97 F. 31Jan.
Sir G. C. Whitlock, *K.C.B.* 108 F. 9Apr.
Hen. Aitchison Hanker 23Apr.
G.C.B. John Campbell, 97 F. 4May
F. R. Chesney, R. Art. 28May
Hen. D. Townshend, 25 F. 8June
Thos. Wright, *C.B.* 30 F. 10Aug.
Thomas Wood 9Sept.
Wm. H. Eden, 90 F. 15Sept.
Sir Jas. Hope Grant, *G.C.B.* 9 Lanc. *Qua. Mast. Gen.* 30Oct.
Joseph Clarke, 76 F. 29Oct.
Sir J. G. Le Marchant, *K.C.B. G.C.M.G.* 11 F. *Comm. Forces Madras* 30Oct.
Chs. Gascoyne, 89 F. 28Nov.
Sir R. J. Dacres, *K.C.B.* R. Art. 10Dec.

Sir W. F. Williams, *Bt. K.C.B.*
R. Art. *Lt. Gov. N. S. otia* 15 Dec.
Sir W. R. Mansfield, *K.C.B.*
38 F *Com. in Ch. E. I.* 27 Dec.
Geo. Moncrieff 27 Dec.

1865.

Sir E. Lugard, *K.C.B.* 31 F.
Under Sec. of State for War 12 Jan.
G. Conran, R. Art. 24 Jan.

Marcus J. Slade, 50 F. 6 Feb.
Sir J. E. Dupuis, *K.C.B.*
R. Art. 9 Feb.
G. H. Mackinnon, *C.B.*
26 F. 10 Feb.
Geo. F. *Vivc.* Templetown,
C.B. 60 F., *s., W. Dist.* 9 Mar.
Sir Fortescue Graham, *K.C.B.*
R. Mar. 11 Mar.
Hon. Art. Alex. Dalzell,
48 F. 2 Apr.

Sir Thos. S. Pratt, *K.C.B.*
37 F. 31 May
W. N. Hutchinson, 33 F. 17 Aug.
Simcoe Baynes, 35 F. 28 Aug.
Mont. C. Johnstone, 88 F. *s. Mauritius* 8 Sept.
Edw. Sabine, R. Art. 20 Sept.
Wm. F. Forster, *K.H.* 81 F.
Mil. Sec. to the F. M. Comm. in Chief 24 Oct.

MAJOR-GENERALS.

1854.

E. Garstin, R Eng. 28 Nov.
G. Brooke, *C.B.* R. Art. 28 Nov.
F. F. Whinyates, R. Art. 28 Nov.

1856.

J. Alexander, *C.B.* R. Art. 18 May
J. T. Lane, *C.B.* R. Art. 8 June

1857.

Thos. G. Higgins, R. Art. 24 Jan.
E. Huthwaite, *C.B.* R. Art. 14 Mar.
‡‡Wm. Bell, R. Art. [*p.* 29] 29 Aug.
Sir A. Wilson, *Bt. K.C.B.*
R. Art. 14 Sept.

1858.

G. Campbell, R. Art. 4 July
Poole V. England, R. Art.
[*p.* 29] 9 Aug.
J. T. Brown, R. Mar. 8 Sept.
C. Grant, *C.B.* R. Art. 14 Oct.
Fred. Johnston 26 Oct.
Sir Edw. Macarthur, *K.C.B.*
100 F. 26 Oct.
D. H. Macdowall, 3 F. 26 Oct.
Sir Robert Garrett, *K.C.B.*
K.H. 4 W. I. R., *s., S. E. Dist.* 26 Oct.
G. T. Colomb [*p.* 29] 26 Oct.
Sir Sydney J. Cotton, *K.C.B.*
10 F. *Comm. Troops N. Dist.* 26 Oct.
Maurice Barlow 3 W. I. Reg. 26 Oct.
J. Napper Jackson, 99 F. 26 Oct.
Edw. H. D. E. Napier, 64 F. 26 Oct.
Jas. Robert Young, 80 F. 26 Oct.
Sir John Michel, *K.C.B.*
86 F. *Comm. Forces B. N. America* 26 Oct.
Sir Rob. Percy Douglas, *Bt.*
98 F. *s. Cape of G. H.* 26 Oct.
Cha. C. Hay, 58 F. *Comm. School of Musk.* 26 Oct.
Wm. L. Dames, 5 F. 26 Oct.
Sir Chas. Warren, *K.C.B.*
96 F. 26 Oct.
G. A. Malcolm, *C.B.* 26 Oct.
Hen. Eyre, 59 F. 16 Nov.
Lord Wm. Paulet, *K.C.B.*
68 F. *Adj. Gen.* 13 Dec.

1859.

C. W. Ridley, *C.B.* 83 F. 13 Feb.
John Patton 20 Feb.
Sir Duncan A. Cameron,
K.C.B. 42 F. 25 Mar.
Thos. Matheson 2 Apr.
George Bell, *C.B.* 104 F. 9 Apr.
R. Richardson Robertson,
C.B. 14 May
G. Twemlow, R. Art. 17 May
Samuel Braybrooke 12 June
‡‡Rob. Law, *K.H.* 2 W. I. R. 17 July

Sir C. T. Van Straubenzee,
K.C.B. 47 F. 14 Aug.
‡‡John Bloomfield, R. Art.
[*p.* 29] 25 Sept.
Wm. G. Gold, 32 F. 17 Oct.
Thos. Foster, R. Eng. [*p.* 29] 25 Oct.
A. C. Pole 13 Dec.
E. W. F. Walker, *C.B. s. Scotland* [*p.* 29] 26 Dec.

1860.

T. A. Drought [*p.* 29] 11 Jan.
Chas. Stuart 28 Jan.
Hon. Sir A. A. Spencer,
K.C.B. [*p.* 29] 13 Feb.
Chas. Ashmore [*p.* 29] 1 Mar.
‡‡Fra. Warde, R. Art. [*p.* 29] 8 Mar.
‡‡H. K. Bloomfield [*p.* 29] 1 Apr.
John Lawrenson, 8 Huss. 6 Apr.
Studholme J. Hodgson, *s. Ceylon* 11 Apr.
A. Abbott, *C.B.* R. Art. 13 Apr.
F. H. G. Seymour 4 May
Wm. A. M'Clevery, *m.c.c.* 4 May
Lewis D. Williams 5 May
Charles Wright, R. Eng. 17 May
Robt. Blucher Wood, *C.B.* 3 June
Cha. E. Gold 15 June
J. Hale, 103 F. 16 June
Cha. A. Lewis 19 June
‡‡Wm. B. Ingilby, R. Art.
[*p.* 29] 22 June
H. Goodwyn, R. Eng. 26 June
Hen. Sandham, R. Eng. *R. Mil. Academy* 6 July
Wm. Parlby, 21 Huss. 17 July
J. Thos. Hill 30 July
Montgomery Williams,
R. Eng. 2 Aug.
John Longfield, *C.B.* [*p.* 29] 3 Aug.
C. W. M. Balders, *C.B.*
[*p.* 29] 31 Aug.
F. W. Hamilton, *C.B. Council of Mil. Education* 31 Aug.
Ch. Hastings Doyle, *s. N. Scotia* [*p.* 29] 15 Sept.
Rich. J. Stotherd, R. Eng. 20 Sept.
Fred. Horn, *C.B.* [*p.* 29] 13 Oct.
John F. G. Campbell, *C.B.*
[*p.* 29] 12 Nov.
Lord Fred. Paulet, *C.B. s. Ft. Gds.* [*p.* 29] 13 Dec.
A. B. Stransham, R. Mar.
Insp. Gen. Roy. Mar. 22 Dec.
J. R. Smyth, *C.B., s. Madras* [*p.* 29] 24 Dec.
W. J. D'Urban [*p.* 29] 27 Dec.

1861.

Hen. John French [*p.* 29] 18 Jan.
R. Horsford, R. Art. 6 Feb.
Sir Robert Napier, *K.C.B.*
R. Eng., *Comm. Forces Bombay* 15 Feb.

John folliott Crofton, *Mil. Assist. War Office* [*p.* 29] 9 Mar.
John Grattan, *C.B.* [*p.* 29] 10 Mar.
Hon. Jas. Lindsay, *s. Canada* 12 Mar.
Wm. Sullivan, *C.B.* [*p.* 29] 23 Mar.
A. A. T. Cunynghame, *C.B. s. Ireland* [*p.* 29] 20 Apr.
J. Fordyce, R. Art. 29 Apr.
Edw. B. Brooke, *s. W. & L. Islands* [*p.* 29] 1 May
Fred. Hope 7 May
Joshua S. Smith 17 June
Hen. A. O'Neill 6 Aug.
Rich. Parker 24 Aug.
W. Scott, R. Eng. 5 Sept.
C. Trollope, *C.B.* [*p.* 29] 20 Sept.
Lord G. A. F. Paget, *C.B. Insp. Gen. of Cav.* [*p.* 29] 11 Nov.
Brook Taylor 15 Nov.
Geo. T. C. Napier, *C.B. s. Canada* 15 Dec.

1862.

E. Rowley Hill [*p.* 29] 2 Feb.
Geo. Wm. Key, *s. Ireland* 6 Feb.
Edward Pole [*p.* 29] 16 Feb.
Arthur Shirley 7 Mar.
F. Holt Robe, *C.B.* [*p.* 29] 14 Mar.
Alex. Anderson, R. Mar. 26 Mar.
B. S. Stehelin, R. Eng. 3 Apr.
Sir A. T. Cotton, R. Eng. 14 Apr.
Sir R. Walpole, *K.C.B. s. Chatham* [*p.* 29] 30 May
Art. J. Lawrence, *C.B.*
[*p.* 29] 1 June
Hon. Geo. Cadogan, *C.B.* 3 June
J. C. Hope Gibsone 28 June
C. P. Ainslie 7 July
Freeman Murray 13 Aug.
Hon. A. N. Hood 19 Aug.
D. Russell, *C.B. s. Aldershot* [*p.* 29] 3 Sept.
Horatio Shirley, *C.B.* [*p.* 29] 24 Oct.
Wm. S. Newton 6 Nov.
E. C. W. M. Milman 9 Nov.
Spencer Perceval 9 Nov.
Henry Cooper [*p.* 29] 9 Nov.
Randal Rumley, *m.c.c.* 9 Nov.
Sir H. K. Storks, *G.C. B. G.C.M.G. Gov. & Com. in Ch. Malta, &c.* [*p.* 29] 12 Nov.

1863.

A. Rowland, R. Art. 6 Jan.
Rt. Hon. G. C. Wehl Forester 29 Jan.
Edw. C. Hodge, *C.B. s. Aldershot* [*p.* 29] 30 Jan.
Thos. Crombie 5 Feb.
Hen. E. Doherty, *C.B.* 8 Feb.
Aug. H. Ferryman, *C.B.* 12 Feb.
W. J. Ridley, *s. Malta* 13 Feb.
W. R. Faber, *m.c.c.* 9 Mar.
Thos. J. Galloway [*p.* 29] 27 Mar.
Sir John Garvock, *K.C.B.* 1 Apr
Wm. Jones, *C.B.* [*p.* 29] 1 Apr.

Digitized by Google

W. B. Goodfellow, R. Eng. 6Apr.
Sir W. M. Coghlan, *K.C.B.* R. Art. 14Apr.
Thos. Holloway, *C.B.* R. Mar. 29May
Hon. Alex. Hamilton Gordon, *C.B. s. Ireland* [*p.* 29] 8June
Corbet Cotton 6July
Henry Servante, R. Eng. 3Aug.
Matthew Smith [*p.* 29] 9Sept.
Henry Bates, *s. Cork* [*p.* 29] 9Oct.

1864.

E. Frome, R. Eng. *s.* 8Jan.
T. M. Wilson, *m.c.c.* 7Jan.
Geo. Staunton [*p.* 29] 12Jan.
C. Crutchley, *s. Gibraltar* 31Jan.
W. Hamilton, *C.B., m.c.c.* [*p.* 29] 3Feb.
Chas. Rochfort Scott, *Lt.Gov. &c. Guernsey*
Burke Cuppage, R. Art. 21Feb.
Lt.Gov.&c. Jersey [*p.* 29] 1Mar.
Mark K. Atherley, *s. Malta* 12Mar.
Trevor Chute, *s. N.Zealand* 9Apr.
Wm. G. Brown [*p.* 29] 29Apr.
Henry Jervis [*p.* 29] 17May
Robt. Burn, R. Art. 27June
Michael W. Smith, *C.B. m.c.c. s. Bombay* [*p.* 29] 4July
Daniel Thorndike, R. Art. 21July
T. P. Flude, R. Art. 28July
John M. Perceval, *C.B.* 9Aug.
Hen. Wm. Stisted, *C.B.* 10Aug.
P. M. N. Guy, *C.B. s. China* [*p.* 29] 9Sept.
Fra. Seymour, *C.B.* [*p.* 29] 10Sept.
Chas. Steuart, *C.B.* [*p.* 29] 30Oct.
J. L. Dennis 28Oct.
Chas. R.S. *Lord* West, *C.B.* 29Oct.
Fred. P. Haines, *s. Madras* 25Nov.
Alex. Tulloh, *C.B.* R. Art. 10Dec.
Hen. Geo. Teesdale, R. Art. 15Dec.
A. A. Shuttleworth, R. Art. 18Dec.
J. A. Lambert 27Dec.

1865.

Wm. O'Grady Haly, *C.B. s. Bengal* [*p.* 29] 12Jan.
C. S. Reid, R. Art 24Jan.
Hen. Phipps Raymond 6Feb.
John M'Coy, R. Art. 9Feb.
Ld. & *Lord* H. H. M. Percy 10Feb.
Wm. C. E. Napier, *s. Ireland* 9Mar.
Thos. Lemon, *C.B.* R. Mar. 11Mar.
Chas. H. Ellice, *C.B. s. Shorncliffe* 23Mar.
R. C. Moore, *C.B.* R. Art. 26Mar.
Hen. R. Jones, *C.B.* [*p.* 29] 2Apr.
Sir T. M. Biddulph, *K.C.B.* 31May
G. Balfour, *C.B.* R. Art. 13June
Chas. Hagart, *C.B.* [*p.* 29] 2July
W. E. Baker, R. Eng. 24Aug.
Thos. M. Steele, *C.B.* 17Aug.
James Creagh [*p.* 29] 28Aug.
R. F. Crawford, R. Art. 31Aug.
Edward Last [*p.* 29] 8Sept.
John St. George, *C.B.* R. Art. *Dir. of Ord.* [*p.* 29] 28Sept.
Jas. Pattoun Sparks, *C.B.* [*p.* 29] 28Sept.
Geo. M. Reeves, *C.B., m.c.c.* [*p.* 29] 30Oct.

LIST of GENERAL OFFICERS granted a SPECIAL RATE of PAY, supernumerary to the Fixed Establishment.

LIEUTENANT GENERALS.

Wm. Crokat 21Dec.62
Peter Edwards 9Oct.63
Arthur Gore 9Oct.63
David Goodsman 9Oct.63

LIST of GENERAL OFFICERS on the HALF-PAY of their former Regimental Commissions.

GENERALS.

Beaumont *Lord* Hotham, Unatt. 12Jan.65
Sir W. R. Clayton, *Bt.* Unatt. 12Jan.65

LIEUT. GENERALS.

J. H. Richardson, Unatt. 2Apr.59
W. Chamberlayne, Unatt. 17July59
Thos. Perronet Thompson, Unatt. 27Dec.60
G. Saunders Thwaites, h.p. 57 F. 13Feb.61
Wm. C. Coles, Unatt. 9Mar.61
James M'Haffie, h.p. 60 F. 12Nov.62
R. Martin Leake, Unatt. 2Dec.62
Alex. Fraser, Unatt. 27July63
W. Cartwright, Unatt. 9Oct.63
Geo. Whichcote, Unatt. 31Jan.64
J. A. Butler, Unatt. 31Jan.64

MAJOR GENERALS.

C. R. Bowers, Unatt. 26Oct.58
Richard Connop, Unatt. 26Oct.58
Thos. Molyneux Williams, *K.H.* Unatt. 26Oct.58
G. T. *Earl of* Albemarle, Unatt. 26Oct.58
Fra. N. *Marq. of* Conyngham, *K.P. G.C.H.* Unatt. 26Oct.58
J. Hankey Bainbrigge, Unatt. [*p.* 29] 30Apr.61
W. A. Le Mesurier, h.p. *late* 45 F. [*p.* 29] 1May61
Jas. Kerr Rose, *K.H.* Unatt. [*p.* 29] 1May61
Eardley Wilmot, Unatt. 1May61
John FitzMaurice, *K.H.* Unatt. [*pp.* 29 & 30] 7May61
Lewis A. During, Unatt. 17June61
T. C. Smith, Unatt. [*p.* 29] 21Dec61
Wm. Chambré, Unatt. 26Aug.63
Hon. A. C. Legge, Unatt. 26Aug.63
Melville Daiyell, Unatt. 26Aug.63
John Birtwhistle, Unatt. 26Aug.63
Hen. Sykes Stephens, *K.H.* Unatt. *m.c.c.* 8Sept.65
James M'Queen, Unatt. 8Sept.65
Charles Smith, Unatt. 8Sept.65
Francis Westenra, Unatt. 8Sept.65
Edgar Gibson, Unatt. 8Sept.66
Fra. P. Dunne, Unatt. 26Sept.65
Rawdon J. P. Vassall, Unatt. 26Sept.65
Richard Chetwode, h.p. 3 Dr. Gds. 24Oct.65
John P. Westropp, Unatt. 24Oct.65

Digitized by Google

UNATTACHED PAY.

ESTABLISHMENT of GENERAL OFFICERS, not being Colonels of Regiments, who are in the Receipt of UNATTACHED PAY.

ARMY.

GENERALS.

	Per Diem. £	s.	d.	Per Annum. £
Cosmo Gordon	1	5	0	
Henry Shadforth	1	5	0	
Sir Adol. J. Dalrymple, *Bt.*	1	5	0	
Sir Duncan M'Gregor, *K.C.B.*	1	5	0	
John Drummond	1	5	0	

LIEUTENANT-GENERALS.

H. E. Porter	1	5	0	
John D. Rawdon	1	5	0	
J. J. W. Angerstein				550
Geo. Dixon				550
Hon. Art. Upton				600
Wm. S. Balfour	1	5	0	
Henry A. Hankey	1	5	0	
Thos. Wood				600
Geo. Moncrieff				600

MAJOR-GENERALS.

Fred. Johnston	1	5	0	
Geo. T. Colomb	1	5	0	
G. A. Malcolm, *C.B.*	1	5	0	
John Patton	1	5	0	
Tho. Matheson	1	5	0	
R. Richardson Robertson, *C.B.*	1	5	0	
Samuel Braybrooke	1	5	0	
Art. Cunliffe Pole	1	5	0	
E. W. F. Walker, *C.B.*				600
T. A. Drought	1	5	0	
Charles Stuart	1	5	0	
Hon. A. A. Spencer, *C.B.*	1	5	0	
Chas. Ashmore	1	5	0	
Hen. Keane Bloomfield	1	5	0	
Studholme J. Hodgson	1	5	0	
Francis H. D. Seymour	1	5	0	
Wm. A. M'Cleverty	1	5	0	
Lewis D. Williams	1	5	0	
R. B. Wood, *C.B.*	1	5	0	
Charles Emilius Gold	1	5	0	
Charles Algernon Lewis				600
J. Thos. Hill	1	5	0	
J. Longfield, *C.B.*	1	5	0	
C. W. M. Balders, *C.B.*	1	5	0	
F. W. Hamilton, *C.B.*				600
Ch. Hastings Doyle	1	5	0	
Fred. Horn, *C.B.*	1	5	0	
J. F. G. Campbell, *C.B.*	1	5	0	
Lord F. Paulet, *C.B.*				600
John Rowland Smyth, *C.B.*	1	5	0	
Wm. James D'Urban	1	5	0	
H. J. French	1	5	0	
John folliott Crofton	1	5	0	
John Grattan, *C.B.*	1	5	0	
Hon. Jas. Lindsay				600
Wm. Sullivan, *C.B.*	1	5	0	
A. A. T. Canyngham, *C.B.*	1	5	0	
Edward Basil Brooke	1	5	0	
Frederick Hope	1	5	0	
Joshua S. Smith	1	5	0	
Hen. Art. O'Neill	1	5	0	
Richard Parker	1	9	2	
Charles Trollope, *C.B.*	1	5	0	
Lord G. A. F. Paget, *C.B.*	1	5	0	
Brook Taylor	1	5	0	
Geo. T. C. Napier, *C.B.*	1	5	0	
Edw. R. Hill	1	5	0	
G. W. Key	1	5	0	
Edward Pole	1	5	0	
Arthur Shirley	1	5	0	
F. Holt Robe, *C.B.*	1	5	0	
Sir R. Walpole, *K.C.B.*	1	5	0	
A. J. Lawrence, *C.B.*	1	5	0	
Hon. Geo. Cadogan, *C.B.*	1	5	0	
J. C. Hope Gibsone	1	5	0	
C. P. Ainslie	1	5	0	
F. Murray	1	5	0	
Hon. A. Nelson Hood	1	5	0	
David Russell, *C.B.*	1	5	0	
Horatio Shirley, *C.B.*	1	5	0	
Wm. Samuel Newton	1	5	0	
E. C. W. M. Milman	1	5	0	
Spencer Perceval				600
Hen. Cooper	1	5	0	
Randal Rumley	1	5	0	
Sir H. K. Storks, *K.C.B. G.C.M.G.*	1	5	0	
Rt. Hon. G. C. W. Forester	1	5	0	
E. Cooper Hodge, *C.B.*	1	5	0	
Thomas Crombie	1	5	0	
Hen. E. Doherty, *C.B.*	1	5	0	
Aug. H. Ferryman, *C.B.*	1	5	0	
Wm. John Ridley				600
Wm. Raikes Faber	1	5	0	
T. J. Galloway	1	5	0	
Sir John Garvock, *K.C.B.*	1	5	0	
Wm. Jones, *C.B.*	1	5	0	
Hon. Alex. Hamilton Gordon, *C.B.*	1	5	0	
Corbet Cotton	1	5	0	
Matthew Smith	1	5	0	
Henry Bates	1	5	0	
T. Maitland Wilson	1	5	0	
Geo. Staunton	1	5	0	
Chas. Crutchley	1	5	0	
Walter Hamilton, *C.B.*	1	5	0	
Chas. R. Scott	1	5	0	
Mark K. Atherley	1	5	0	
Trevor Chute	1	5	0	
Wm. Gustavus Brown	1	5	0	
Henry Jervis	1	5	0	
Michael W. Smith, *C.B.*	1	5	0	
John Maxwell Perceval, *C.B.*	1	5	0	
Hen. Wm. Stisted, *C.B.*	1	5	0	
Philip M. N. Guy, *C.B.*	1	5	0	
Fra. Seymour, *C.B.*	1	5	0	
Chas. Stewart, *C.B.*	1	5	0	
John Leslie Dennis	1	5	0	
Charles R. S. *Lord* West, *C.B.*	1	5	0	
Fred. Paul Haines	1	5	0	
John Art. Lambert				600
Wm. O'G. Haly, *C.B.*	1	5	0	
Hen. P. Raymond	1	5	0	
V.C. Lord H. H. M. Percy	1	5	0	
Wm. C. E. Napier	1	5	0	
Chas. H. Ellice, *C.B.*	1	5	0	
H. Richmond Jones, *C.B.*	1	5	0	
Sir T. Myddelton Biddulph, *K.C.B.*	1	5	0	
Chas. Hagart, *C.B.*	1	5	0	
Thos. M. Steele, *C.B.*	1	5	0	
James Crenach	1	5	0	
Edward Last	1	5	0	
Jas. Pattoun Sparks, *C.B.*	1	5	0	
Geo. Marmaduke Reeves, *C.B.*	1	5	0	

Digitized by Google

UNATTACHED PAY—*continued.*

ARTILLERY AND ENGINEERS.

MAJOR-GENERALS.

	Per Diem. £ s. d.	Per Annum. £ s. d.
✠ Wm. Bell, R. Art.	1 6 3	
Poole V. England, R. Art.	1 6 3	
✠ John Bloomfield, R. Art.		588 17 4
Thomas Foster, R. Eng.		478 9 1
✠ Fra. Warde, R. Art.		478 9 1
Charles Wright, R. Eng.		478 9 1
✠ Wm. B. Ingilby, R. Art.		478 9 1
Hen. Sandham, R. Eng.		478 9 1
Montgomery Williams, R. Eng.		478 9 1
Rich. John Stotherd, R. Eng.		478 9 1
B. Spicer Stehelin, R. Eng.		478 9 1

	Per Annum. £ s. d.
Hen. Servante, R. Eng.	478 9 1
Edward Frome, R. Eng.	478 9 1
✠ Burke Cuppage, R. Art.	478 9 1
Robt. Burn, R. Art.	478 9 1
Daniel Thorndike, R. Art.	478 9 1
Thos. Peters Flude, R. Art.	478 9 1
Alex. Tulloh, *C.B.* R. Art.	478 9 1
Hen. Geo. Teesdale, R. Art.	588 17 4
A. A. Shuttleworth, R. Art.	478 9 1
John M'Coy, R. Art.	478 9 1
Rob. F. Crawford, R. Art.	478 9 1
John St. George, *C.B.* R. Art.	478 9 1

GENERAL OFFICERS granted a Special Rate of UNATTACHED PAY, they having accepted Promotion under the General Order of 1826.

LIEUT. GENERALS.

	Per Annum. £ s. d.
Wm. Crokat	400 0 0
Peter Edwards	400 0 0
✠ Arthur Gore	400 0 0
David Goodaman	400 0 0

Digitized by Google

COLONELS.

1837.

Sir J. Murilivon Wilson, *C.B. K.H.* Unatt. *Major Chelsea Hosp.* [*p.* 29] 10Jan.

1854.

28Nov. Hen. Stopford Blair, h.p. R. Art. 20June
Chas. Tyrwhitt, Unatt. *s.* 28Nov.
E.C. Fletcher, n.p. 3 Dr. Gds. do.
Edward Bagot, Unatt. do.
James Scargill, Unatt. do.
Robert Lewis, Unatt. do.
Samuel Tryon, Unatt. do.
T. Williams, *C.B.* 4 F. *s. Bengal* [*p.* 29] do.
R. Wilbraham, *C.B.* Unatt. *s.* do.
Wm. Irwin, *Dep. Bn.* do.
F. Adams, *C.B.* h.p. *late* 28 F. *s. India* [*p.* 29] do.
J.R. Brunker, *I. F. O. Bristol* [*p.* 29] do.
Henry D. Griffith, *C.B.* 2 Dr. [*p.* 28] do.
Jas. W. Smith, *C.B.* Unatt. [*p.* 28] do.
Luke S. O'Connor, *C.B.* h.p. *late* Rec. Dist. *s. Jamaica* [*p.* 29] do.
F. Darley George, *C.B.* Unatt. *m.c.c.* [*p.* 29] do.
John Yorke, *C.B.* Unatt. *Comm. R. M. A. Chelsea* [*p.* 29] do.
Hen. D. O'Halloran, r.f.p. 1 W. I. R. [*p.* 29] do.
J. H. E. Dalrymple, h.p. *late* Sco. Fus. Gds. do.
Dan. Rainier, 98 F. *s. India* do.
H. H. Graham, *C.B. I. F. O. London* [*p.* 29] do.
Henry Renny, h.p. *late* 81 F. *s. Aldershot* do.
Geo. Campbell, *C.B.* h.p. *late Rec. Dist. s. Aldershot* do.
John J. Bissett, Cape M. Rif. do.
J. Armstrong, h.p. *late* Cape M. Rif. *s.* do.
E.A. Holdich, *C.B.* 20 F. *s.* do.
R. N. Phillips, h.p. *late Dep. Bn.* do.
Sir Alf. H. Horsford, *K.C.B.* Unatt. *s.* [*p.* 29] do.
W. D. P. Patton, h.p. *late* 74 F. do.
Geo. J. Carey, *C.B.* 18 F. *s. Australia* do.
Hon. P. E. Herbert, *C.B.* h.p. 82 F. [*p.* 28] do.
A. Borton, *C.B.* h.p. *late Dep. Bn.*, *m. c. c., s. Colchester* [*p.* 29] do.
Dav. E. Mackirdy, 69 F. do.
J. S. Brownrigg, *C.B.* Unatt. [*p.* 29] do.
W. M. S. M'Murdo, *C.B.* h.p. Mil. Tr., [*p.* 28] do.
Wm. Munro, *C.B.* 39 F. [*p.* 29] do.
A. C. Errington, 51 F. *s. India* [*p.* 29] do.
C. A. Edwards, *C.B.* h.p. *late* 49 F., *m.c.c.* [*p.* 29] do.
S. T. Christie, *C.B.* h.p. *late* 80 F. [*p.* 29] do.
W. M. Wood, Cold. Gds. do.
Hen. Smyth, *C.B.* h.p. *late* 76 F. do.
Lord Mark Kerr, *C.B.* 13 F. [*p.* 29] do.
H. W. Whitfeild, 2 W.I.R. [*p.* 29] do.
John Wilkie, Unatt. 28Nov.
C. E. Wilkinson, R. Eng. do.
W. R. Nedham, R. Art. do.
Edw. C. Warde, *C.B.* R. Art. *s. Woolwich* [*p.* 29] do.
H. P. de Bathe, Sco. F. Gds. do.
R. Waddy, *C.B.* 50 F. *s. New Zealand* [*p.* 29] do.
John W. Ormsby, R. Art. *s.* do.
W. T. Renwick, R. Eng. do.
T. H. Tidy, Unatt. *s.* do.
Edm. Haythorne, 1 F. *s.* [*p.* 29] do.
Thos. Brooke, h.p. *late* 12 F. do.
A. J. Taylor, *Insp. Gen. of Art.* do.
H. D. White, *C.B.* Unatt. do.

1855.

Sir T. St. V. H. C. Troubridge, *Bt. C.B.* h.p. 22 F., *s.* [*p.* 28] 18May
Sir Colling. Dickson, *C.B.* R. Art. [*p.* 28 & 29] 29June
W. S. R. Norcott, *C.B.* Unatt. *s.* [*p.* 28 & 29] 29June
Sir J. W. Gordon, *K.C.B.* R. Eng. [*p.* 28 & 29] 29June
Dan. Lysons, *C.B.* Unatt. *s.* [*p.* 29] 17July
W. L. *Earl of* Longford, *K.C.B.* Unatt. [*p.* 29] 17July
H. S. Highness Prince W. A. E. of Saxe-Weimar, *C.B.* Gr. Gds. [*p.* 28] 5Oct.
Sir D. E. Wood, *K.C.B.* R. Art. [*p.* 29] 2Nov.
J. W. Fitzmayer, *C.B.* R. Art. [*p.* 29] 2Nov.
F. E. Chapman, *C.B.* R. Eng. *s.* [*p.* 29] 2Nov.
E. R. Wetherall, *C.B.* Unatt. *m.c.c., s.* [*pp.* 28 & 29] 11Dec.

1857.

W. H. Askwith, R. Art. 20June
Jas. K. Pipon, Unatt. *s.* 20June
Archibald Little, *C.B.* h.p. 9 Lanc. [*p.* 29] 20June
John Douglas, *C.B.* h.p. *Dep. Bn.* 20June
W. E. D. Broughton, R. Eng. 20June
George Burgmann, R. Eng. 20June
F. Dunlop, *C.B.* R. Art. *s.* 20June
Chas. J. Dalton, R. Art. *s.* 20June
F. M. Eardley-Wilmot, R. Art. *s.* 20June
H. B. Turner, R. Eng. 20June
G. H. Swinley, R. Art. 27June
John H. Francklyn, *C.B.* R. Art. 28June
Gloucester Gambier, *C.B. Dep. Adj. Gen. R. Art.* 6July
Sir J. Douglas, *K.C.B.* Unatt. [*p.* 29] 1Aug.
G. R. H. Kennedy, R. Art. *s.* 20Aug.
C. V. Cockburn, R. Art. 20Sept.
H. C. B. Daubeney, *C.B.* h.p. 71 F. *Inspector of Army Clothing* [*p.* 29] 30Sept.
J. T. Mauleverer, *C.B.* h.p. *late* 30 F. [*p.* 29] 30Sept.
H. S. Rowan, *C.B.* R. Art. 14Oct.
C. Lucas, R. Art. 13Nov.
Hon. R. W. C. Curzon, *C.B.* h.p. *late* Gren. Gds. *s.* 17Nov.
J. W. Croggan, R. Art. 28Nov.
J. Abbott, R. Art. 28Nov.
T. Tapp, *C.B.* 103 F. *s. India* [*p.* 28] 26Nov.
G. J. L. Buchanan, R. Art. *s.* 26Nov.
Sir T. W. M'Mahon, *Bt. C.B.* h.p. *late* 5 Dr. Gds. 12Dec.
A. Maxwell, *C.B.* h.p. 46 F. 12Dec.
R. T. Farren, *C.B. Dep. Bn.* 12Dec.
R. Wardlaw, 1 Drs. [*p.* 29] 12Dec.
J. T. Grant, *C.B.* 18 F. [*p.* 29] 12Dec.
Alex. Low, h.p. *late* Part. Serv. 12Dec.
J. L. A. Simmons, *C.B.* R. Eng. [*p.* 29] 12Dec.
Sir W. T. Denison, *K.C.B.* R. Eng. *Gov. of Madras* 13Dec.
Edw. W. Durnford, R. Eng. 13Dec.
Alex. Irving, *C.B.* R. Art. 13Dec.
Geo. C. Langley, *Dep. Adj. Gen.* R. Mar. 14Dec.
Sir Henry James, R. Eng. 16Dec.
P. Hill, *C.B.* Rif. Brig. *s.* [*p.* 29] 29Dec.

1858.

Thos. R. Mould, *C.B.* R. Eng. *s.* 3Jan.
Thos. B. F. Marriott, R. Art. 6Jan.
A. B. Montgomery, *C.B.* 1 F. [*p.* 29] 13Jan.
George Wynne, R. Eng. 13Jan.
Wm. C. Stace, R. Eng. 13Jan.
H. D. Harness, *C.B.* R. Eng. [*p.* 29] 13Jan.
Edm. T. Ford, R. Eng. 13Jan.
Tho. Elwyn, R. Art. *Member of Council of Education* 13Jan.
Chas. E. Ford, R. Eng. *s.* 13Jan.
Sir Edw. H. Greathed, *K.C.B.* Unatt. [*p.* 29] 19Jan.
Sir John Jones, *K.C.B. I. F. O. Liverpool* [*p.* 29] 19Jan.
W. N. Custance, *C.B. Cav. Dep.* [*p.* 29] 19Jan.
A. C. Bentinck, *I. F. O. Dublin* 30Jan.
Sir R. D. Kelly, *K.C.B.* h.p. *late* 34 F. [*p.* 29] 30Jan.
Chas. J. Wright, R. Art. 7Feb.
J. R. Stuart, *C.B.* 21 F. [*p.* 29] 15Feb.
F. A. Campbell, h.p. R. Mar. 21Feb.
Hon. Rob. Rollo, Unatt. 23Feb.
Wm. H. Elliot, R. Art. *s.* 26Feb.
E. H. F. Pocklington, h.p. *late* 52 F. *Member of Council of Education* 6Mar.
Peter Maclean, R. Art. 8Mar.
Anth. Benn, R. Art. 8Mar.
Sir C. W. D. Staveley, *K.C.B.* 44 F. [*p.* 29] 9Mar.
H. J. Warre, *C.B.* 57 F. *s.* [*p.* 29] 9Mar.
J. E. Goodwyn, *C.B.* 41 F. 19Mar.
R. De Salis, *C.B.* h.p. *late* 8 Hus. [*p.* 29] 20Mar.
A. T. Heyland, *C.B.* 56 F. 20Mar.
Geo. V. Maxwell, *C.B.* 88 F. *s.* [*p.* 29] 23Mar.
E. Selby Smyth, Unatt. *s.* 23Mar.
F. Turner *C.B.* R. Art. 24Mar.
E. R. Jeffreys, *C.B. Dep. Bn.* [*p.* 29] 1Apr.
Fred. Aug. Yorke, R. Eng. 1Apr.
Cha. Fran. Skyring, R. Eng. 1Apr.
R. Gorges Hamilton, R. Eng. 1Apr.
Pierrep. H. Mundy, R. Art. 1Apr.
Wm. James Smythe, R. Art. 1Apr.
Hon. C. Colborne, *C.B.* h.p. *late* 6 F. 2Apr.
Hon. St. G. G. Foley, *C.B.* h.p. *late* 44 F. [*p.* 29] 13Apr.
C. R. Egerton, h.p. *late Dep. Bn.* 18Apr.
Rich. C. Moody, R. Eng. 28Apr.
D. W. Paynter, *C.B.* R. Art. 15May

Digitized by Google

C. Elmhirst, h.p. *late Dep. Bn. s.* 20May
R.C.H.Taylor, *C.B.* Unatt. 21May
Wm. C. Hadden, R. Eng. 21May
Hon. A. E. Hardinge, *C.B.* Cold. Gds. 25May
R. N. Tinley, Cape M. Rif. [*p.* 29] 28May
E.A.Somerset, *C.B.* Unatt. *s.* 29May
J.C.Kennedy, *C.B.* Mil.Tr. 22June
Art. C. Goodenough, *C.B. Dep. Bn.* 24June
P. P. Faddy, h.p. R. Art. 29June
Patrick L. M'Dougall, h.p. R. Can. Rif., *m.c.c.* 17July
H.M.Durand, *C.B.* R. Eng. 20July
Alex. Macdonell, *C.B.* Rif. Brig. [*p.* 29] 20July
C.L.D'Aguilar, *C.B.* R. Art. 20July
J. A. R. Raines, *C.B.* 95 F. 20July
W. H. Tombs, *C.B.* R. Art. 20July
Wm. Fenwick, *C.B.* 10 F. 26July
J. A. Street, *C.B. Dep. Bn.* 11Aug.
A. T. Phillpotts, R. Art. *s.* 13Aug.
Chas. Herbert, *C.B.* 54 F. [*p.* 29] 19Aug.
W. B. Gardner, R. Art. 1Sept.
J. W. S. Smith, *C.B. Dep. Bn.* [*p.* 29] 2Sept.
Fra. P. Harding, *C.B.* 22 F. 9Sept.
E. S. Claremont, *C.B.* Unatt. 14Sept.
Chas. C. Shute, 4 Dr. Gds. 21Sept.
J. H. Lefroy, R. Art. 24Sept.
C.J.B.Riddell, *C.B.* R. Art. 24Sept.
J. W. Armstrong, *C.B.* h.p. *Dep. Bn.* 1Oct.
John Fraser, Unatt., *s.* 10Oct.
Hamlet C. Wade, *C.B.* h.p. 1 Dr. Gds. 26Oct.
Thos. S. Conway, *C.B.* h.p. *late* Gren. Gds. [*p.* 29] 26Oct.
Lord Alfred Paget, Unatt. 26Oct.
Alf. F. W. Wyatt, *C.B.* 65 F. [*p.* 29] 26Oct.
Rich. Gardiner, *I.F.O. Glasgow* [*p.* 29] 26Oct.
Art. St. Geo. H. Stepney, *C.B.* Coldst. Gds. [*p.* 29] 26Oct.
Charles Hind, Unatt. 26Oct.
Aug. F. Ansell, Unatt. *s.* 26Oct.
T.H.Pearson, Unatt. [*p.* 29] 26Oct.
Lawrence Fyler, *I.F.O. Belfast* [*p.* 29] 26Oct.
J. J. Graham, Unatt. *S.O.P.* 26Oct.
Sir J. E. Alexander, h.p. *late* 14 F., *m.c.c.* [*p.* 29] 26Oct.
Perceval Brown, h.p. 62 F. 26Oct.
R.H.J.Beaumont Beaumont, Unatt. 26Oct.
Thos. J. Deverell, 77 F. 26Oct.
Alex. H. L. Wyatt, 11 F. 26Oct.
J. Byng Creagh, h.p. 48 F. 26Oct.
E. A. G. Muller, *Dep. Bn.* [*p.* 29] 26Oct.
Chas. F. Parkinson, Unatt. *S. O. P.* 26Oct.
Aug. F. Blyth, h.p. 6 W.I.R. 26Oct.
Rich. Blacklin, Unatt. [*p.* 30] 1Nov.
W.Campbell, Unatt. *S.O.P.* 16Nov.
A. J. Lockhart, *C.B.* h.p. *late* 92 F. [*p.* 29] 7Dec.
J. Edw. Urange, h.p. 34 F. *S. O. P.* 13Dec.
Thos. E. Lacy, h.p. *late* 72 F., *Comm. Staff Coll.* 24Dec.

1859.

H.W.Trevelyan, *C.B.* R.Art. 5Mar.
G. W. Mayow, Unatt. [*p.* 29] 2Apr.
Edw. B. Hale, *C.B.* h.p. *late* 62 F. 26Apr.
J. A. Ewart, *C.B.* h.p. *late* 79 F. *m.c.c.* [*p.* 28] 26Apr.
W. W. Turner, *C.B.* 97 F. 26Apr.
William Parke, *C.B.* h.p. 53 F. [*p.* 28 & 29] 26Apr.
Hen. E. Longden, *C.B.* h.p. *late* 10 F., *m.c.c.* 26Apr.
J. Brind, *C.B.* R. Art. 26Apr.
Wm. T. B. Mounsteven, h.p. 79 F. *S. O. P.* 1May
M. S. H. Lloyd, Unatt. 14May
E. Wodehouse, *C.B.* R. Art. [*p.* 28] 14June
John Cooke, Unatt. 17July
John Wegg, h.p. 42 F. 14Aug.
Hen. R. Benson, *C.B.* h.p. *late* 17 Lanc. 23Sept.
Wm. Mc'Pherson, Unatt. *S. O. P.* 17Oct.
George Bent, *C.B.* R. Eng. *s.* [*p.* 28 & 29] 25Oct.
Hen. B. H. Rogers, Unatt. *S. O. P.* 7Dec.
W.R.Halliday, h.p. *late* 36 F. 13Dec.
R. R. Kinleside, R. Art. 21Dec.
J. T. Airey, *C.B.* Coldst. Gds. [*p.* 29] 26Dec.
W. H. Bradford, h.p. *late* Can. Rif. 29Dec.
A. Huyshe, R. Art. 30Dec.

1860.

C. L. B. Maitland, h.p. *late* Gr. Gds. 15Jan.
W. D. Deverell, r.f.p. *Dep. Bn.* [*p.* 29] 28Jan.
W. T. Layard, Ceyl. Rif. 1Mar.
Jos. H. Laye, h p. *late Dep. Bn.* 8Mar.
W. C. Forrest, 7 Dr. Gds. 8Mar.
Hon. Jas. W. B. Macdonald, *C.B.* Unatt. *s.* 1Apr.
R.J.Baumgartner, *C.B.* 27 F. 6Apr.
Rob. Blane, *C.B.* Unatt. 11Apr.
Geo. C. Clarke, 2 Dr. 23Apr.
C. F. Fordyce, *C.B.* h.p. *late* Part. Serv. 4May
John M. Adye, *C.B.* R. Art. *s.* [*p.* 29] 19May
Fred.A.Whimper, Unatt., *m.c.c.* *Maj. of Tower of London* 3June
Hector Harvest, Unatt. 22June
R. W. D. Leith, 106 F. 26June
W. R. Preston, 45 F. 6July
T. C. Kelly, *C.B.* h.p. *late* 47 F. 11July
A.E.F.Holcombe, 1 F. [*p.* 29] 17July
Hen. F. Ponsonby, Gr. Gds. 2Aug.
O. P. Bourke, h.p. 17 F. [*p.* 30] 3Aug.
Geo. Erskine, Unatt. *Insp. Gen. of Vols.* 12Aug.
E.G.Wynyard, h.p. *late* Gr. Gds. 31Aug.
B. E. M. Gordon, 91 F. 31Aug.
T. Pattle, *C.B.* 1 Dr. Gds. [*p.* 29] 15Sept.
F. G. Urquhart, *C.B.* 1 F. 20Sept.
A. Murray, 87 F. 13Oct.
A. G. Burrows, R. Art. 18Oct.
C.A. Denison, h.p. *late* 52 F. 23Oct.
W. L. Ingall, *C.B.* 62 F. 25Oct.
R. S. Beatson, R. Eng. 27Oct.
Lord Walden, h.p. *late* Gr. Gds. 2Nov.
E. G. Hallewell, h.p. *late* 28 F. *Comm. R. M. Coll.* 2Nov.
Edward Price, *C.B.* R. Art. 2Nov.
J. W. Donnville, R. Art. 2Nov.
C. P. B. Walker, *C.B.* h.p. *late* 2 Dr. Gds. 9Nov.
Wm. Clarke, Unatt. 12Nov.
H. J. Stannus, 20 Huss. 16Nov.
Sir Hen. Franks F. Johnson, *Bt.* h.p. *late* 5 F., *m.c.c.* 13Dec.
A. J. Herbert, Unatt. *s.* 14Dec.
Lord Seaton, Unatt. 22Dec.
N. S. Gardiner, Unatt. 22Dec.
S. Wells, *C.B.* 23 F. [*p.* 29] 24Dec.
H. G. Hart, h.p. *Dep. Bn.* 27Dec.

1861.

K. D. Mackenzie, *C.B.* h.p. *late* 92 F. *s.* 15Jan.
Robert Pratt, *C.B.* 23 F. 21Jan.
T. K. Whistler, R. Art. 6Feb.
Hon. L. Curzon, h.p. *late* Rif. Brig. *s.* 9Feb.
J. W. Reynolds, h.p. *late* 11 Huss. *m.c.c.* 13Feb.
F. C. A. Stephenson, *C.B.* Sco. Fus. Gds. 15Feb.
E. A. Whitmore, Unatt. 15Feb.
J.H.Gascoigne, *C.B.* R. Mar. [*p.* 29] 15Feb.
G. W. Y. Simpson, R. Art. 16Feb.
G. Briggs, R. Art. 16Feb.
J. Maitland, R. Art. 16Feb.
E. Lawford, R. Eng. 16Feb.
H. Forster, R. Art. 16Feb.
C. W. Tremenheere, *C.B.* R. Eng. 18Feb.
S. Freeth, R. Eng. 22Feb.
E. Maberly, *C.B.* R. Art. 22Feb.
W. M. H. Dixon, R. Art. 22Feb.
E. W. C. Wright, h.p. *late Dep. Bn., m.c.c., Dep. Insp. of Vols.* [*p.* 29] 9Mar.
Lord A.G.Russell, Rif. Brig. 10Mar.
H. Rigby, R. Eng. 12Mar.
C.J.C. Mills, h.p. *late* 94 F. 23Mar.
J. J. Hort, 36 F. 9Apr.
J. Simpson, *C.B.* h.p. *late* 34 F. 2Apr.
H.G.Rainey, h.p. *late* 61 F. 30Apr.
J. A. Cole, 15 F. 30Apr.
Art. Broome, R. Art. 29Apr.
R. E. Knatchbull, R. Art. 29Apr.
Howard Moffat, 1 W.I.R. 1May
P.W.MacMahon, *C.B.* 44 F. 4May
R. W. Lacy, 56 F. 16May
W.F. F. Maude, *C.B.* h.p. *late* 3 F. *s.* 30May
G. Graydon, R. Art. 7June
W. G. Hamley, R. Eng. 10June
E. H. Maxwell, 88 F. 11June
A. Beatty, R. Eng. 14June
H. P. Christie, R. Art. 14June
J. M'N. Walter, *C.B.* 35 F. 17June
J. E. Thackwell, Unatt. *s.* 25June
E. W. Scovell, h.p. *late* 96 F. 8July
J. E. Addison, h.p. *late* 70 F., *m.c.c., Maj. & Superint. of Studies, R. Mil. Coll.* 6Aug.
Edmund Roche, h.p. *late* 3 Huss. *s.* 6Aug.
W. Inglis, *Dep. Bn.* 6Aug.
Hugh Smith, Unatt. 20Aug.
F. D. Lumley, Unatt. 24Aug.
L. Shadwell, Unatt. *s.* 6Sept.
Isaac Moore, *Dep. Bn.* 13Sept.
C. J. Foster, h.p. *late* 16 Lanc. 20Sept.
E. Brice, *C.B.* R. Art. 23Sept.
G. F. S. Call, 18 F. 21Oct.
A. P. G. Ross, R. Eng. 29Oct.
Hon. G.T. Devereux, R. Art. 30Nov.
J. C. Brooke, h.p. *late* 9 F. 11Nov.
H. C. C. Owen, *C.B.* R. Eng. 23Nov.

Digitized by Google

R. Bruce, h.p. *late* 2 F. *s.* 26Nov.
R. Y. Shipley, *C.B.* h.p. *late* 7 F. 13Dec.
Visct. Combermere, Unatt. 15Dec.
C. H. Teush-Hecker, Unatt. *Can. Dep.* 20Dec.
J. E. Collings, 33 F. 21Dec.

1862.

J. B. Dennis, R. Art. 1Jan.
R. Budd, 14 F. [*p.* 29] 27Jan.
H. Bingham, *l. F. O. Leeds* [*p.* 29] 2Feb.
H. C. Tate, R. Mar. 6Feb.
H. Hamilton, *C.B.* h.p. *late* 78 F. *s.* [*p.* 29] 6Feb.
H. F. Strange, *C.B.* R. Art. 10Feb.
T. Addison, *C.B.* 2 F. 16Feb.
Wm. A. Orr, *C.B.* R. Art. [*p.* 28] 4Mar.
C. C. M'Intyre, *C.B.* 78 F. [*p.* 29] 7Mar.
J. M. Primrose, h.p. *late* 43 F. *s.* 20Mar.
F. R. Elrington, Rif. Brig. 29Mar.
E. Kaye, R. Art. 6Apr.
C. L. Nagent, h.p. *late Dep. Bn.* 11Apr.
P. A. Butler, h.p. *late* 28 F. 14Apr.
R. O. Bright, 19 F. 1May
W. H. March, R. Mar. [*p.* 29] 16May
V℃E. W. D. Bell, 23 F. 17May
W. Sankey, 9 F. 18May
R. L. Ross, *C.B.* h.p. *late* 93 F. 18May
E. Stanton, *C.B.* R. Eng. 21May
V℃M. C. Dixon, R. Art. 1June
E. Wodehouse, 24 F. 1June
Rich. Jenkins, Unatt. *S.O.P.* 3June
G. Rowlandson, R. Art. 9June
F. Burton, *Dep. Bn.* 10June
W. Gordon, 17 F. 25June
G. H. S. Willis, Unatt. 26June
J. H. Wingfield, 15 F. 28June
Lord A. C. L. FitzRoy, Unatt. 14July
D. Watson, 82 F. 21July
E. F. Bourchier, *C.B.* R. Eng. 6Aug.
C. H. Gordon, *C.B. Dep. Bn.* 6Aug.
J. Daubeny, *C.B.* h.p. *late* 62 F. 11Aug.
M. R. S. Whitmore, h.p. 19 Drs. *S.O.P.* 13Aug.
R. Warden, 19 F. 15Aug.
C. H. Morris, *C.B.* Unatt. 17Aug.
Edw. Adams, Unatt. *Sec. 4 Adj. Roy. Mil. Asylum* 19Aug.
A. H. Graham, R. Art. 21Aug.
E. Ogle, R. Eng. 2Sept.
F. A. Campbell, R. Art. 8Sept.
H. P. Goodenough, R. Art. 15Sept.
C. W. Thompson, 7 Dr. Gds. 17Sept.
H. G. Buller, 94 F. 18Sept.
M. Bruce, Gr. Gds. 3Oct.
J. B. Mann, h.p. *late* 90 F. *s.* 24Oct.
J. A. V. Kirkland, 5 F. 25Oct.
J. R. Glyn, *C.B.* Rif. Brig. 29Oct.
Jas. Cockburn, Unatt. *S.O.P.* 6Nov.
D. W. Carleton, Coldst. Gds. 9Nov.
A. Sculshmore, *C.B.* 7 Huss. [*p.* 29] 9Nov.
J. Home Purves, Unatt. 9Nov.
A. Leslie, *C.B.* 40 F. 9Nov.
H. L. Maydwell, h.p. *late Dep. Bn.* 9Nov.
L. C. Bourchier, h.p. *late* 89 F. [*p.* 29] 12Nov.
C. M'Causland, R. Eng. 25Nov.
R. W. M. Fraser, *Dep. Bn.* 25Nov.
H. A. B. Campbell, *C.B.* R. Art. 26Nov.
G. W. P. Bingham, *C.B.* h.p. *late* 64 F. *s.* 29Nov.
J. Cameron, R. Eng. 2Dec.
Jas. Conolly, Unatt. 14Dec.
Adolph. F. Bond, h.p. Staff Corps, *S. O. P.* 21Dec.
G. B. Shakespear, R. Art. 26Dec.
W. Hope, *C.B.* 71 F. 26Dec.
R. Strachey, R. Eng. 31Dec.

1863.

Wm. F. Curtis, 21 Huss. 19Jan.
E. B. Johnson, *C.B.* R. Art. *s.* 19Jan.
C. F. Campbell, 46 F. 23Jan.
T. E. Knox, *C.B.* 9 F. 24Jan.
W. J. Loftus, h.p. *late* 38 F. 26Jan.
Michael G. Adams, Unatt. 29Jan.
Geo. F. Murray, 65 F. 30Jan.
E. W. Donovan, h.p. *late* 100 F. 31Jan.
J. Turner, *C.B.* R. Art. 1Feb.
H. P. Hepburn, Sco. F. Gds. 2Feb.
P. G. H. Somerset, *C.B.* h.p. *late* 7 F. 2Feb.
H. A. Ouvry, *C.B.* h.p. 9 Lanc. [*p.* 29] 5Feb.
R. M. Best, 79 F. 5Feb.
Fitz W. Walker, Roy. Can. Rif. 8Feb.
H. C. Brewster, 76 F. 12Feb.
C. Beamish, 35 F. 13Feb.
R. Knox, 18 Huss. 19Feb.
W. J. Chamberlayne, 3 W. I. R. 19Feb.
J. D. Carmichael, *C.B.* 94 F. 2Mar.
J. E. Robertson, 21 F. 5Mar.
D. Anderson, 22 F. 5Mar.
H. A. Carleton, *C.B.* R. Art. 10Mar.
F. G. Wilkinson, h.p. *late Dep. Bn.* 16Mar.
R. R. Harris, h.p. 60 F. *S. O. P.* 17Mar.
G. G. Alexander, *C.B.* R. Mar. Art. 23Mar.
W. P. Radcliffe, h.p. *late* 20 F. 26Mar.
T. H. Pakenham, 30 F. 27Mar.
W. C. Master, *C.B.* 5 F. 27Mar.
F. P. Nott, h.p. 1 Garr. Bn. *S. O. P.* 27Mar.
W. Payne, *C.B.* 72 F. 31Mar.
Thos. Ross, 24 F. 1Apr.
H. E. Weare, *C.B.* 50 F. 10Apr.
H. M. Hamilton, 12 F. 12Apr.
C. V. Cox, R. Art. 17Apr.
Hon. F. A. Thesiger, 95 F. 30Apr.
Broadley Harrison, h.p. *late* 11 Huss. 19May
R. H. Crofton, R. Art. 26May
J. O. Travers, *C.B.* R. Mar. 29May
C. D. Robertson, h.p. R. Eng. 29May
E. W. D. Lowe, *C.B.* 6 F. 2June
W. E. Bewes, *Sch. of Musk.* 8June
Hon. Aug. G. C. Chichester, 77 F. 16June
F. R. Palmer, *C.B.* 60 F. [*p.* 29] 22June
S. N. Lowder, R. Mar. [*p.* 28] 23June
C. A. Orr, R. Eng. 29June
W. A. Stratton, h.p. *late* 6 F. *m.c.c., s.* 30June
H. J. Shaw, h.p. *late Inv. Depot, s.* 6July
W. H. Seymour, *C.B.* 2 Dr. Gds. 7July
J. H. Smyth, *C.B.* R. Art. 8July
C. S. Henry, R. Art. 9July
Sir W. Russell, *Bt. C.B.* h.p. *late* 14 Huss. 20July
S. E. Gordon, R. Art. 23July
F. W. J. FitzWygram, 15 Huss. 26July
Wm. Clarges Wolfe, Unatt. 27July
John Miller, Unatt. *s.* 3Aug.
V℃J. C. Guise, h.p. *late* 90 F. 7Aug.
H. L. Gardiner, R. Art. *s.* 9Aug.
E. R. Priestley, 42 F. 10Aug.
J. S. Hawkins, R. Eng. 12Aug.
M. A. S. Biddulph, R. Art. 14Aug.
J. P. Robertson, *C.B.* Mil. Tr. 28Aug.
J. H. King, Gren. Gds. 30Aug.
N. H. Shute, 64 F. 30Aug.
A. G. Vesey, 46 F. 31Aug.
A. J. M. Boileau, R. Eng. 1Sept.
W. H. Delamain, R. Art. 1Sept.
G. P. Sealy, R. Art. 1Sept.
A. B. Kemball, *C.B.* R. Art. 1Sept.
W. K. Worster, R. Art. 1Sept.
J. W. Cox, *C.B.* h.p. *late* 13 F. *m.c.c., s.* 4Sept.
Hon. C. D. Plunkett, 1 F. 12Sept.
A. A. Chapman, 18 F. 17Sept.
G. W. A. Higginson, Gr. Gds. 30Sept.
T. G. A. Oakes, *C.B.* 12 Lanc. 1Oct.
R. Hume, 55 F. 8Oct.
C. W. Green, Unatt. 9Oct.
A. Browne, *C.B.* 44 F. 13Oct.
W. Boyle, 89 F. 13Oct.
J. R. Becher, *C.B.* R. Eng. 13Oct.
John Cwilt, 34 F. 22Oct.
F. Peyton, 98 F. 23Oct.
B. O'Brien, Mil. Tr. 26Oct.
T. Knox, R. Art. 26Oct.
R. P. Radcliffe, R. Art. 26Oct.
C. W. Younghusband, R. Art. 26Oct.
E. B. Hamley, R. Art. 2Nov.
Hon. E. T. Gage, R. Art. 2Nov.
H. W. Montagu, R. Eng. 2Nov.
*A. Mattei, *R. Malta F. Art.* 12Nov.
C. Adams, 49 F. 17Nov.
G. W. T. Rich, *C.B.* h.p. *late* 71 F. 17Nov.
J. H. Freeth, R. Eng. 23Nov.
A. C. Cure, Gren. Gds. 24Nov.
D. Reid, R. Art. 23Dec.
John Cormick, 20 F. 24Dec.
J. W. Thomas, *C.B.* 67 F. *s.* 31Dec.

1864.

J. Hinde, *C.B.* 8 F. 3Jan.
W. T. Dickson, 16 Lanc. 5Jan.
O. Langley, 16 F. 11Jan.
H. W. Hitchins, R. Eng. 16Jan.
R. C. Romer, R. Art. 16Jan.
Wm. Wilby, 4 F. 18Feb.
H. H. Green, *C.B.* 68 F. 21Feb.
H. Bird, Mil. Tr. 29Feb.
H. W. B. Bell, R. Eng. 29Feb.
Robt. Carey, *C.B.* h.p. 40 F., *p.s.c., s.* 1Mar.
T. F. Hobbs, 6 F. 8Mar.
R. W. Lowry, 47 F. 13Mar.
A. Taylor, *C.B.* R. Eng. 31Mar.
C. Fanshawe, R. Eng. 1Apr.
T. Lightfoot, *C.B.* 84 F. 4Apr.
V℃ *Hon.* H. Clifford, Unatt. *s.* 23Apr.
G. Bourchier, *C.B.* R. Art. 25Apr.
V℃W. Oliberts, *C.B.* R. Art. 25Apr.
H. D'O. Torrens, 23 F. *s.* 27Apr.
W. F. MacBean, 13 F. 1May
Robert Hawkes, 80 F. 4May
H. H. Maxwell, R. Art. 23May
T. B. Butt, 86 F. 23May
R. Talbot, R. Art. *s.* 23May
W. A. Fyers, *C.B.* Rif. Brig. 8June
W. Drysdale, *C.B.* 9 Lanc. [*p.* 29] 20June

Digitized by Google

G. F. Mann, *C.B.* R. Eng. 20June
H. H. Crealock, h.p. *late* Part. Serv. 6July
J. L. Barrow, R. Art. 8July
J. D. Mein, R. Art. 8July
J. R. Anderson, *C.B.* R. Art. 9July
J. N. Sargent, *C.B.* h.p. *late* 3 F. 20July
C. Sawyer, 6 Dr. Gds. 30July
R. G. A. Luard, h.p. *late* 62 F. 4Aug.
E. Seager, h.p. *late* 8 Huss. *s.* 5Aug
W. R. Maxwell, R. Mar. 11Aug.
Hon. D. C. FitzGerald de Ros, 1 Life Gds. 30Aug.
W. E. Morton, R. Eng. 31Aug.
H. R. Browne, 20 F. 18Sept.
T. R. Crawley, 6 Drs. 23Sept.
A. Thompson, R. Art. 25Sept.
H. S. Baillie, Roy. H. Gds. 30Sept.
W. A. Middleton, *C.B.* R. Art. 7Oct.
S. Westmacott, R. Eng. 13Oct.
G. J. Peacocke, 16 F. 18Oct.
J. R. S. Sayer, *C.B.* 1 Dr. Gds. 21Oct.
W. C. Menzies, R. Eng. 25Oct.
Hon. A. M. Cathcart, Gr. Gds. 27Oct.
G. Bennett, 20 F. 28Oct.
H. Marriott, R. Mar. 5Nov.
H. St. Geo. Ord, *C.B.* R. Eng. *Gov. of Bermuda* 28Nov.
R. M. Laffan, R. Eng. 28Nov.
A. H. Freeling, R. Eng. 28Nov.
H. C. B. Moody, R. Eng. 28Nov.
H. Clerk, R. Art. 28Nov.
G. Lambrick, R. Mar. [*p.* 28] 28Nov.
L. Graham, 18 F. 4Dec.
A. C. Robertson, 8 F. 15Dec.
Thos. H. Clifton, Unatt., *s.* 26Dec.
J. F. M. Browne, *C.B.* R. Eng. 26Dec.
W. H. Kirby, 94 F. *s.* 29Dec.
H. Hammond, R. Art. 30Dec.

1865.

A. M. M'Donald, *Dep. Bn.* 13Jan.
E. K. Money, R. Art. 24Jan.
R. White, 17 Lanc. 21Feb.
A. F. Jenner, 11 F. 21Feb.
A. W. Murray, *C.B.* h.p. *late* 1 W. I. R. *s.* 16Mar.
C. N. North, 60 F. 30Mar.
G. B. Milman, 5 F. 30Mar.
V. Baker, 10 Huss. 30Mar.
F. J. Travers, R. Art. *s.* 1Apr.
E. H. Fisher, R. Art. 1Apr.
John De M. M. Prior, 6 Dr. 2Apr.
Hon. E. C. H. Massey, 95 F. 3Apr.
W. Kendall, R. Eng. 14Apr.
R. F. Mountain, R. Art. 17Apr.
H. A. White, R. Eng. 18Apr.
G. L. Thomson, 82 F. 1May
G. J. Brown, 4 Huss. 4May
W. F. Brett, 61 F. 6May
P. B. Whittingham, R. Eng. 17May
R. B. Hawley. 60 F. 18May
F. A. Willis, *C.B.* 38 F. 25May
G. J. Wolseley, h.p. *late* 90 F. *s.* 5June
R. G. Connolly, R. Mar. 13June
G. P. Eaton, R. Art. 14June
F. Carey, h.p. *late* 26 F. 19June
C. S. Longden, R. Art. 22June
E. M. Boxer, R. Art. 22June
J. W. Gosset, R. Eng. 6July
W. C. Hodgson, 79 F. 10July
J. R. Gibbon, *C.B.* R. Art. 21July
G. C. Baillie, R. Eng. 2Aug.
P. B. Roe, 60 F. 18Sept.
T. B. Collinson, R. Eng. 20Sept.
J. C. H. Jones, 54 F. 21Sept.
G. G. C. Stapylton, 32 F. 25Sept.
G. C. Vialls, 95 F. 26Sept.
J. H. C. Robertson, h.p. 100 F. *s.* 27Sept.
F. Fane, 25 F. 23Oct.
W. T. L. Patterson, 91 F. 12Nov.
W. F. Carter, 63 F. 16Nov.

LIEUT.-COLONELS.

1826.

W. Leader Maberly, Unatt. 30Dec.

1837.

Carlisle Spedding, h.p. 32 F. 10Jan.
Sir Wm. Davison, *K.H.* h.p. 2 F. 10Jan.

1854.

W. G. Dawkins, h.p. *late* Coldst. Gds. *m.c.c.* 6Nov.
C. W. Strong, Coldst. Gds. 6Nov.
Edm. Yates Peel, Unatt. 12Dec.

1855.

W. F. *Lord* Abinger, Sco. Fus. Gds. 24Apr.
A. W. H. Meyrick, Sco. Fus. Gds. 22June
Hon. P. R. B. Feilding, Coldst. Gds. 2Nov.
W. H. Reeve, Coldst. Gds. 30Nov.
Chas. Baring, Cold. Gds. 21Dec.

1856.

E. R. W. W. Yates, Unatt. 14Mar.
Wm. Aitchison, Sco. F. Gds. 25Mar.
J. H. Le Couteur, Coldst. Gds. 18Nov.
E. Neville, Sco. Fus. Gds. 28Nov.
T. M. Byrne, Unatt. [*p.* 29] 26Dec.
S. D. Broughton, h.p. *late* R. Art. 26Dec.
R. F. W. Sibthorp, Unatt. 26Dec.
Hen. Rob. Carden, Unatt. 26Dec.

1857.

W. H. B. de Horsey, Gren. Gds. 13Mar.
A. H. L. Fox, Gr. Gds., *p.s.c.* 15May
R. Blackwood-Price, h.p. R. Art. 26May
C. W. Randolph, Gr. Gds. 17July
E. S. Burnaby, Gren. Gds. 18Dec.

1858.

Cha. E. P. Gordon, 75 F. 19Jan.
Reginald Gipps, Sco. Fus. Gds. 2Feb.
Wm. W. Barry, *C.B.* R. Art. 24Mar.
A. Alison, *C.B.* Unatt. *s.* 24Mar.
R. H. Gall, *C.B.* h.p. *late* 14 Huss. 24Mar.
J. B. Spurgin, 102 F. 24Mar.
C. H. Blunt, R. Art. 24Mar.
Y.C. Sir C. Russell, *Bt.* Gren. Gds. 22Apr.
Hon. W. C. W. Coke, Sco. Fus. Gds. 14June
Rob. Bruce, Unatt. *s.* 30July
L. Nicholson, *C.B.* R. Eng. 30July
E. Tho. Gloster, 97 F. 30July
John Ross, *C.B.* Rif. Brig. 30July
Y.C. F.C. Mande, *C.B.* R. Art. 30July
F. Baring, Sco. Fus. Gds. 13Aug.
G. A. Schomberg, R. Mar. 15Sept.
Hen. Armytage, Cold. Gds. 26Oct.
B. C. Mitford, h.p. *late* 11 F. *s.* 16Nov.
Wm. Child, Unatt. *S. O. P.* 23Nov.
J. H. F. Elkington, 6 F. 7Dec.
J. A. Ballard, *C.B.* R. Eng. 7Dec.
C. N. Hogge, Gr. Gds. 7Dec.
Hen. B. J. Wynyard, h.p. *late* 89 F. *Com. Hub.* R.M. Sch. 13Dec.
B. G. Layard, h.p. 67 F. 24Dec.

1859.

S. Burrard, Gr. Gds. 13Feb.
John C. Gawler, 73 F. *s.* 18Feb.
Henshaw Russell, h.p. *late* 97 F 26Feb.
T. B. Mortimer, Unatt. [*p.* 30] 25Mar.
Henry Peel Yates, R. Art. 26Apr.
Hon. D. M'D. Fraser, R. Art. 26Apr.
John E. Mitchell, R. Art. 26Apr.
Hon. J. J. Bourke, *Dep. Bn.* 26Apr.
J. M. Macdonald, Cycl. Rif. 26Apr.
Charles H. Smith, R. Art. 26Apr.
C. V. Oxenden, Rif. Brig. 26Apr.
N. O. S. Turner, R. Art. 26Apr.
John H. Cox, h.p. *late* 75 F. 26Apr.
Y.C. Sir H. M. Havelock, *Bt.* h.p. *late* 13 F. 26Apr.
Edw. G. Bulwer, *C.B.* h.p. *late* 23 F., *s.* 26Apr.
G. A. Lockhart, *C.B.* 78 F. 26Apr.
H. Le G. Bruce, R. Art. 26Apr.
Y.C. W. O. Lennox, R. Eng. 26Apr.
Aug. F. Steele, 7 Huss. 26Apr.
C. Synge Hutchinson, 9 Dr. Gds. 26Apr.
H. R. Norman, *C.B.* 10 F. 26Apr.
R. Cadell, R. Art. 26Apr.
M. MacGregor, Unatt. 10May
Ross. S. Jervis, Unatt. *s.* 17June
Steph. F. C. Annesley, 10 F. 24June
H. v. Fletcher, Sco. F. Gds. 24June
Henry C. Powell, Unatt. *S. O. P.* 17July
F. C. Keppel, Gr. Gds. 5Aug.
Wm. M'Donald, 72 F. 14Aug.
Robert Boyle, R. Mar. 16Aug.
Geo. Waller Meehan, Unatt. *S. O. P.* 26Sept.
R. H. White, Sco. Fus. Gds. 18Sept.
J. F. H. De Teissier, h.p. *late Inv. Dep.* 17Oct.
Henry Grierson, 15 F. 17Oct.
H. D. Fanshawe, Unatt., *m.c.c.* 25Oct.
Fra. Lambton, Sco. F. Gds. 4Nov.
Y.C. G. L. Goodlake, Cold. Gds. 24Nov.
Hon. F. J. E. Freke, Unatt. 13Dec.
J. A. Todd, h.p. *late* 14 Huss. [*p.* 20] 20Dec.
G. B. Champion Crespigny, *Sch. of Musk.* 26Dec.

1860.

W. Mauleverer, h.p. 60 F. *S. O. P.* 11Jan.
J. Bruce, h.p. *late* 18 F. *S. O. P.* 13Feb.
H. Tower, Colds. Gds. 9Mar.

Digitized by Google

Alfred Bassano, 32 F. 16Mar.
R. Parke, R. Mar. 30Mar.
C. S. S. E. Gordon, Unatt., *s.* 1Apr.
Hen. Jackson, *Dep. Bn.* 6Apr.
Hen. D. Smart, Unatt. 11Apr.
A. J. Fremantle, Coldst. Gds. 20Apr.
John R. Heaton, 37 F. 24Apr.
S. H. S. Ingliefield, h.p. *late* R. Art. 4May
C. P. Ibbetson, h.p. 89 F. 17May
Hon. H. Annesley, Sco. Fus. Gds. 18May
H. C. C. Somerset, h.p. 87 F. *S. O. P.* 3June
Hon. W. H. A. Feilding, Cold. Gds. *s.* 15June
C. G. Tottenham, Sco. F. Gds. 15June
Henry J. Savage, 84 F. 19June
W. A. M. Barnard, 96 F. 19June
Wm. L. Stewart, *Dep. Bn.* 22June
P. Scott Thompson, 14 Huss. 3July
B. Prettejohn, 18 Huss. 3July
A. Pigott, h.p. 20 F. *S. O. P.* 6July
E. L. Blosse, Unatt. 20July
William Pym Young, 65 F. 30July
F. G. Hamley, 50 F. 31Aug.
Claud Alexander, Gr. Gds. 31Aug.
T. W. Hudson, Unatt. 18Sept.
M. S. T. Dennis, h.p. *late* 76 F. 20Sept.
Sir E. F. Campbell, *Bt.* 60 F. *s.* 2Oct.
T. M. L. Weguelin, Unatt. 12Nov.
J. G. R. Aplin, 48 F. 23Nov.
Chas. Hood, 58 F. 23Nov.
J. J. Bull, 56 F. 13Dec.
P. S. Crawley, Cold. Gds. 13Dec.
M. W. Heneage, Coldst. Gds. 21Dec.
G. Mein, h.p. *late Dep. Bn.* 22Dec.
A. D. L. Farrant, R. Mar. 22Dec.
C. N. Sturt, Gr. Gds. 28Dec.

1861.

H. W. Verschoyle, Gr. Gds. 15Jan.
Hen. G. Woods, 8 F. 18Jan.
V.C. C. C. Fraser, 11 Huss. 18Jan.
F. T. A. H. Bathurst, Gr. Gds. 18Jan.
*Saverio Gatt, R. Malta Fenc. Art. 25Jan.
T. R. H. D. Hay, h.p. *late* 78 F. 29Jan.
W. F. D. Jervois, *C.B.* R. Eng. 13Feb.
J. F. Pennycuick, R. Art. 15Feb.
R. J. Eagar, 31 F. 15Feb.
Hon. S. J. Gough Calthorpe, 5 Dr. Gds. 15Feb.
V.C M. Walker, 3 F. 15Feb.
H. A. Sarel, 17 Lanc. 15Feb.
G. Rotton, R. Art. 15Feb.
G. Rignall, 60 F. 15Feb.
M. Dillon, Rif. Brig. *s.* 15Feb.
W. W. H. Greathed, *C.B.* R. Eng. 15Feb.
A. A'C. Fisher, *C.B.* R. Eng. 15Feb.
V.C G. Graham, R. Eng. 15Feb.
J. Desborough, R. Art. 15Feb.
J. H. Maxwell, R. Eng. 18Feb.
E. J. Lake, R. Eng. 18Feb.
J. G. Balmain, R. Art. 18Feb.
G. Selby, R. Art. 18Feb.
E. Wray, *C.B.* R. Art. *s.* 18Feb.
J. Worgan, R. Art. 18Feb.
J. Young, R. Art. 18Feb.
W. S. Hatch, R. Art. 18Feb.
W. Maxwell, R. Art. 18Feb.
J. D. Woolcombe, *C.B.* R. Art. 18Feb.
A. W. Macintire, *C.B.* R. Art. 18Feb.
C. Douglas, R. Art. 18Feb.
W. D. Aitken, R. Art. 18Feb.
G. Moir, *C.B.* R. Art. 18Feb.
J. G. Petrie, R. Art. 18Feb.
T. H. Campbell, R. Art. 18Feb.
H. E. L. Thuillier, R. Art. 18Feb.
T. Brougham, R. Art. 18Feb.
J. Eliot, R. Art. 18Feb.
H. Lewis, R. Art. 18Feb.
C. B. Fuller, R. Art. 18Feb.
H. P. de Teissier, R. Art. 18Feb.
C. H. Dickens, R. Art. 18Feb.
C. Vanrenen, R. Art. 18Feb.
F. W. Swinhoe, R. Art. 18Feb.
G. E. Voyle, R. Art. 18Feb.
R. Maclagan, R. Eng. 18Feb.
J. D. Campbell, R. Eng. 18Feb.
M. K. Kennedy, R. Eng. 18Feb.
A. De Lisle, R. Eng. 18Feb.
W. R. Dickinson, R. Eng. 18Feb.
C. Scott, R. Eng. 18Feb.
C. H. Hutchinson, R. Art. 24Feb.
Lord G. J. Manners, R. H. Gds. 5Mar.
J. M. Graves, Unatt. *S. O. P.* 9Mar.
A. E. V. Ponsonby, 12 F. 12Mar.
J. P. Beadle, R. Eng. 12Mar.
And. Hunt, Unatt. 23Mar.
W. H. Cox, R. Art. 1Apr.
F. R. Forster, 4 Dr. Gds. *s.* 20Apr.
J. S. H. Farrer, Coldst. Gds. 20Apr.
A. Wintle, R. Art. 29Apr.
E. Newdigate, h.p. *late Dep. Bn. s.* 30Apr.
C. T. Franklin, *C.B.* R. Art. 1May
P. G. Pipon, R. Art. 7May
J. P. Redmond, 61 F. 10May
A. M'Kinstry, 17 F. 17May
S. G. Jenyns, *C.B.* 13 Huss. 24May
D. J. Gamble, *C.B.* Unatt. *p.s.c., s.* 11June
W. S. Aslett, R. Mar. 17June
V.C Alex. R. Dunn, 33 F. 25June
J. Carpendale, R. Eng. 29June
R. W. Hamilton, Gr. Gds. 23July
R. O'Connell, R. Art. 28July
J. Rose, 2 F. 6Aug.
A. Taylor, h.p. *late* Part. Serv. 23Aug.
J. D. Shakespear, h.p. R. Art. 24Aug.
G. H. *Earl of* Mount Charles, 1 Life Gds. 21Aug.
F. G. Nuthall, R. Art. 14Sept.
W. Hardy, *Dep. Bn.* 16Sept.
S. J. Blane, 52 F. *s.* 17Sept.
J. W. D'Oyly, 11 F. 17Sept.
J. C. Bartley, 5 F. 20Sept.
A. T. Cadell, R. Art. *s.* 25Sept.
F. H. Rundall, R. Eng. 25Sept.
M. Clifford, R. Art. 28Sept.
R. Macpherson, R. Art. 28Sept.
G. W. Walker, R. Eng. 30Sept.
D. Gaye, R. Art. 2Oct.
E. G. Hibbert, Gr. Gds. 22Oct.
A. G. Austen, R. Art. 30Oct.
Edw. Fellowes, Unatt. *s.* 10Nov.
Edw. Tomkinson, *Cav. Dep.* 15Nov.
J. Hackett, 44 F. 26Nov.
J. C. Macleod, 42 F. 26Nov.
J. W. Lovell, *C.B.* R. Eng. 15Dec.
W. D. A. R. Short, R. Eng. 19Dec.
H. L. Chermside, R. Art. 20Dec.

1862.

C. V. Jenkins, 19 Huss. 1Jan.
W. Birch, 104 F. 1Jan.
A. Need, h.p. *late* 14 Huss. 14Jan.
T. L. K. Nelson, 40 F. 28Jan.
W. J. Hutchins, 12 F. 2dJan.
J. T. Dalyell, 21 F. 2Feb.
E. B. Cureton, h.p. *late* 12 Lanc. 4Feb.
G. N. Boldero, h.p. *late Dep. Bn. s.* 6Feb.
W. F. Foote, R. Mar. 6Mar.
W. G. Suther, *C.B.* R. Mar. 6Mar.
H. W. Meredith, h.p *late Dep. Bn.* 7Mar.
C. T. Du Plat, R. Art. 7Mar.
J. G. Boothby, R. Art. 14Mar.
W. A. Crommelin, *C.B.* R. Eng. 18Mar.
C. Louis, R. Mar. 18Mar.
L. Farrington, 29 F. 25Mar.
J. Bayly, R. Eng. 26Mar.
R. K. Clavell, R. Mar. 26Mar.
C. L. Barnard, R. Mar. 27Mar.
E. Conran, 4 W. I. R. *s.* 1Apr.
T. L. J. Gallwey, R. Eng. 1Apr.
R. Burnaby, R. Eng. 1Apr.
A. O'D. Grattan, R. Eng. 3Apr.
W. Hill, 2 W. I. R. 6May
P. C. Penrose, R. Mar. 8May
G. B. Rodney, R. Mar. 16May
J. C. Symonds, R. Mar. 16May
F. A. T. Clayton, Gr. Gds. 16May
P. H. Fellowes, R. Mar. 22May
G. Barstow, R. Art. 30May
H. Rogers, h.p. R. Art. 30May
A. C. Hawkins, R. Art. 1June
A. V. Falls, R. Art. 9June
T. H. Bramston, Gr. Gds. 10June
G. N. K. A. Yonge, 67 F. 15June
A. P. S. Green, R. Art. 20June
J. W. C. Williams, R. Mar. 20June
E. A. Williams, R. Art. 21June
W. S. Ewart, Gr. Gds. 24June
J. Gubbins, 23 F. *s.* 28June
J. E. T. Nihill, R. Eng. 30June
J. Johnston, 8 F. 1July
C. J. Hodgson, R. Eng. 1July
C. F. T. Daniell, 28 F. 7July
Hon. D. G. Finch, h.p. *late* 24 F. 8July
N. M'I. Mackay, R. Art. 16July
G. A. Ferguson, Gr Gds. 18July
A. M. Murray, R. Art. 24July
Hon. H. F. Keane, R. Eng. *s.* 26July
A. B. Hankey, 83 F. 29July
J. S. Macaulay, 1 W. I. R. 29July
T. Raikes, 102 F. 30July
R. Patton, 107 F. 30July
G. Le M. Tupper, R. Art. 13Aug.
Hon. W. G. Boyle, Coldst. Gds. 19Aug.
R. Rocke, 72 F. 19Aug.
G. H. Moncrieff, Sco. F. Gds. 19Aug.
S. B. Lamb, 4 W. I. R. 29Aug.
W. J. E. Grant, R. Art. 18Sept.
D. E. Hoste, *C.B.* R. Art. 3Sept.
F. W. Bond, R. Art. 2Oct.
H. C. E. Maiet, Gr. Gds. 3Oct.
Paget Bayly, Unatt. 24Oct.
J. Singleton, R. Art. 6Nov.
H. D. Ellis, 9 F. 7Nov.
C. Y. Bowie, R. Art. 7Nov.
C. H. Ingilby, R. Art. 9Nov.
Art. C. Greville, Unatt. 9Nov.
W. J. Chads, 64 F. 9Nov.
L. H. G. Maclean, Unatt. 9Nov.
F. D. Grey, 37 F. 9Nov.
C. E. Blackett, Coldst. Gds. 9Nov.
T. O. Ruttledge, h.p. 32 F. 12Nov.
C. E. Watson, h.p. *late* 7 F. 21Nov.
C. S. Woodcock, R. Art. 24Nov.
H. H. Morant, 68 F. 2Dec.
Duncan Campbell, Unatt. 31Dec.
D. G. Robinson, R. Eng. 31Dec.

1863.

Hon. J. C. Stanley, Gr. Gds. 16Jan.
J. C. Childs, R. Art. 20Jan.
W. H. Slade, 5 Lanc. 23Jan.

Digitized by Google

Henry Collette, h.p. *late* 67 F. 24 Jan.
G. V. Johnson, R. Art. 24 Jan.
G. H. Page, h.p. *late* 41 F. *s.* 22 Jan.
M. Cassan, Unatt. *S. O. P.* 30 Jan.
G. W. Patey, 56 F. 5 Feb.
Wm. G. Cameron, 4 F. 8 Feb.
Wm. Rickman, h.p. *late Dep. Bn.* 12 Feb.
A. F. Connell, R. Art. 12 Feb.
E. J. Cruice, Unatt. *S.O.P.* 13 Feb.
G. G. Gordon, Sco. F. Gds. 13 Feb.
W. A. Mackinnon, *C.B.* R. Art. 20 Feb.
R. A. Logan, *C.B.* 57 F. 22 Feb.
R. B. M'Cres, R. Art. 24 Feb.
F. Marshall, 2 Life Gds. 6 Mar.
W. Faussett, 44 F. 9 Mar.
W. B. Marshall, R. Art. 10 Mar.
G. Hume, Unatt. 17 Mar.
G. S. Digby, *C.B.* R. Mar. 23 Mar.
John Peel, h.p. *Dep. Bn. s.* 27 Mar.
T. E. Mulock, *C.B.* 70 F. 27 Mar.
J. Nason, *Dep. Bn.* 1 Apr.
J. C. Anderson, R. Eng. 7 Apr.
E. W. L. Wynne, Gr. Gds. 14 Apr.
T. Benson, h.p. *late* 66 F. 21 Apr.
W. Earle, Gr. Gds. 28 Apr.
C. E. D. Hill, R. Eng. 30 Apr.
K. M. Moffatt, R. Can. Rif. 12 May
A. Aytoun, h.p. R. Art. 18 May
Hon. J. Stuart, h.p. *late* Rif. Br. 19 May
A. J. H. Elliot, Unatt., *s.* 29 May
C. W. Adair, R. Mar. 29 May
V&J. A. Conolly, Cold. Gds. 8 June
J. L. Elgee, R. Art. 27 June
C. V. Wilkieson, R. Eng. 29 June
H. F. B. Maxse, Unatt. 6 July
B. Thomas, 27 F. 10 July
F. O. Salisbury, *C.B.* 101 F. 11 July
F. T. Minchenton, R. Art. 16 July
H. T. Walker, 25 F. 28 July
G. R. FitzRoy, Coldst. Gds. 28 July
P. Robertson-Ross, 25 F. 3 Aug.
F. C. Hassard, R. Eng. 3 Aug.
W. D. Gosset, K. Eng. 3 Aug.
C. Tower, 3 Dr. Gds. 4 Aug.
F. W. Gore, 3 F. 9 Aug.
W. L. Stucley, Gr. Gds. 11 Aug.
Robert Hughes, 3 W. I. R. 28 Aug.
G. G. Brown, R. Art. 1 Sept.
J. G. Fife, R. Eng. 1 Sept.
W. K. Fooks, R. Art. 1 Sept.
R. G. H. Grant, R. Art. 1 Sept.
J. Jones, R. Eng. 1 Sept.
C. W. Hutchinson, R. Eng. 1 Sept.
E. A. Foord, R. Eng. 1 Sept.
H. Wallace, R. Art., *s.* 1 Sept.
V&C. T. Bourchier, Rif. Br. 9 Sept.
G. Shaw, R. Art. 20 Sept.
L. H. Hamilton, 87 F. 9 Oct.
A. F. F. Lennox, R. Art. 10 Oct.
G. Sim, R. Eng. 13 Oct.
C. E. Conyers, h.p. 97 F. 23 Oct.
C. W. Moore, 108 F. 2 Nov.
H. R. Courtenay, R. Art. 11 Nov.
Hon. R. Monck, Coldst. Gds. *s.* 17 Nov.
H. R. Hibbert, 7 F. 1 Dec.
H. Y. D. Scott, R. Eng. 5 Dec.
W. C. Trevor, 14 F. 8 Dec.

1864.

B. E. Ward, 60 F. 8 Jan.
F. West, h.p. *late* Dep. Bn. 5 Jan.
J. R. Maun, R. Eng. 8 Jan.
H. F. Kennedy, 60 F. 7 Jan.
W. J. Rous, Sco. Fus. Gds. 8 Jan.
W. Fulton, 15 F. 12 Jan.
R. Biddulph, R. Art. 16 Jan.
P. P. L. O'Connell, R. Eng. 16 Jan.
F. R. Mein, 1 F. 31 Jan.
Hon. W. J. Colville, h.p. *late* R. Br. *s.* 3 Feb.
M. H. Synge, R. Eng. 6 Feb.
E. W. Ward, R. Eng. 13 Feb.
C. G. Gordon, *C.B.*, R. Eng. 16 Feb.
R. O. F. Steward, Unatt. 21 Feb.
J. T. Walker, R. Eng. 27 Feb.
H. J. B. Macleod, R. Art. 29 Feb.
A. Cowper, R. Eng. 29 Feb.
F. Conybeare, R. Art. 29 Feb.
W. Mayne, h.p. Land T. Co. 1 Mar.
R. J. Fellden, 60 F. 1 Mar.
V&J. C. M'Neill, 107 F. 1 Mar.
W. G. Stoll, 105 F. 8 Mar.
A. N. Scott, R. Art. 8 Mar.
E. H. Clive, Gr. Gds. 8 Mar.
R. Palmer, 2 L. Gds. 8 Mar.
V. F. Story, Unatt. *S.O.P.* 12 Mar.
W. Agg, 51 F. 22 Mar.
G. T. Field, R. Art. 7 Apr.
W. Williamson, 85 F. 9 Apr.
A. R. Harenc, 53 F. 19 Apr.
H. A. Trevelyan, 7 Huss. 19 Apr.
A. Dunlop, 2 W. I. R. 19 Apr.
F. H. Synge, 43 F. 1 May
J. Dwyer, 14 F. 17 May
A. C. Pigou, R. Art., *s.* 20 May
D. J. Kinloch 27 May
J. C. Rattray, 90 F. 3 June
W. S. Furneaux, 103 F. 14 June
H. F. Davies, Gr. Gds. 14 June
J. H. Cooper, 7 F. 21 June
A. Wombwell, h.p. *late Dep. Bn. s.* 22 June
W. Douglas, 14 F. 27 June
A. R. Garrett, 66 F. 28 June
J. H. Dyas, R. Eng. 1 July
J. Maxwell, 34 F. 4 July
T. L. Mayne, h.p. *late* 3 Dr. Gds. 5 July
L. E. Knight, h.p. *late* 17 Lanc. 19 July
F. L. Whitmore, Unatt. 21 July
H. P. Newton, R. Art. 21 July
A. H. Cobbe, 20 F. 28 July
A. C. Gleig, R. Art. 28 July
G. H. Vesey, R. Art. 28 July
H. F. Williams, 60 F. 4 Aug.
J. Maguire, 60 F. 5 Aug.
S. Robinson, R. Art. 5 Aug.
G. H. Hawes, 9 F. 8 Aug.
F. G. T. Deshon, h.p. *late Dep. Bn. s.* 10 Aug.
F. W. Burroughs, 93 F. 10 Aug.
A. Fraser, R. Eng. 31 Aug.
D. C. Greene, h.p. *late Dep. Bn.* 9 Sept.
W. K. M'Leod, 74 F. 9 Sept.
T. Maunsell, 75 F. 10 Sept.
G. H. L. Miliman, R. Art. 11 Sept.
C. F. Menzies, R. Mar. 21 Sept.
H. Grain, R. Eng. 1 Oct.
C. C. Villiers, 47 F. 3 Oct.
E. Maude, 109 F. 13 Oct.
W. Lyons, h.p. *late* 5 W. I. R. *s.* 18 Oct.
E. H. Vyse, 3 Huss. 18 Oct.
J. W. Playfair, R. Eng. 24 Oct.
J. Robinson, 44 F. 28 Oct.
A. L. Peel, 53 F. 28 Oct.
C. G. Arbuthnot, R. Art. 29 Oct.
E. M. Beresford, Sco. F. Gds. 4 Nov.
J. H. Stewart, R. Mar. 5 Nov.
C. L. Peel, Sco. Fus. Gds. 22 Nov.
F. W. Hastings, R. Art. 25 Nov.
G. V. Winscom, R. Eng. 25 Nov.
E. S. F. G. Dawson, 93 F. 29 Nov.
G. J. Burne, 73 F. 29 Nov.
A. A. Nelson, h.p. *late Dep. Bn. s.* 9 Dec.
T. G. Gardiner, 2 F. 9 Dec.
T. W. White, 16 Lanc. 10 Dec.
F. J. Mobert, R. Eng. 12 Dec.
E. Moubray, R. Art. 13 Dec.
G. L. Chandler, R. Art. 13 Dec.
A. Pitcairn, *Dep. Bn.* 16 Dec.
W. Roberts, 28 F. 27 Dec.
R. L. O. Pearson, Gren. Gds. *s.* 27 Dec.

1865.

J. M. Grant, R. Eng. 2 Jan.
J. Jordan, 34 F. 18 Jan.
J. E. W. Lawrence, h.p. R. Mar. 19 Jan.
G. S. Young, h.p. *late* 80 F. *s.* 24 Jan.
H. Francis, R. Art. 24 Jan.
S. Stallard, R. Art. 24 Jan.
W. A. Armstrong, *Dep. Bn.* 6 Feb.
S. Hackett, Unatt. 9 Feb.
C. R. O. Evans, R. Art. 9 Feb.
A. C. K. Lock, 50 F. 10 Feb.
G. Skipwith, h.p. *late Dep. Bn.* 17 Feb.
W. C. F. Gosling, R. Art. 17 Feb.
F. E. Macnaghten, 6 Huss. 21 Feb.
E. Chippindall, 19 F. 8 Mar.
G. B. Harman, Unatt. 8 Mar.
A. L. Cooke, R. Eng. 11 Mar.
J. A. Stewart, R. Mar. 11 Mar.
H. R. Werge, 2 F. 14 Mar.
H. Butler, 57 F. 21 Mar.
G. A. Ryan, 70 F. 21 Mar.
F. M. Colvile, 43 F. 21 Mar.
C. U. Shuttleworth, 68 F. 21 Mar.
W. E. M. Reilly, *C.B.* R. Art. 23 Mar.
D. M'Neill, R. Art. 24 Mar.
H. Drummond, R. Eng. 24 Mar.
C. D. Waddell, R. Art. 24 Mar.
A. Stewart, R. Art. 24 Mar.
E. Estlay, R. Art. 24 Mar.
J. Campbell, *Ct. Brig. of Art.* 14 Apr.
W. H. D. Fitzgerald, Unatt. 24 Apr.
F. G. Hibbert, R. Can. Rif. 4 Apr.
G. W. Knox, Sco. Fus. Gds. 4 Apr.
Hon. W. R. Trefusis, Sco. Fus. Gds. 4 Apr.
T. Martin, 4 F. 7 Apr.
J. B. G. Close, R. Eng. 14 Apr.
H. E. Hicks, R. Art. 20 Apr.
A. C. M'Baruet, h.p. *late* 79 F. 25 Apr.
C. Gascoigne, Gr. Gds. 16 May
E. J. Carthew, R. Art. 31 May
H. A. Harrison, R. Art. 13 June
J. Pickard, R. Mar. 13 June
T. W. Marten, 7 F. 26 June
G. W. Beaumont, Sco. Fus. Gds. 1 July
R. W. Romer, 59 F. 1 July
S. Henning, 26 F. 28 July
G. T. Brice, 17 F. 28 July
J. C. Halles, R. Art. 3 Aug.
W. Campbell, 100 F. 4 Aug.
M. J. Hayman, Unatt. 17 Aug.
J. Hassard, 57 F. 28 Aug.
G. C. Henry, R. Art. 31 Aug.
H. A. Smyth, R. Art. 31 Aug.
C. M. Hamilton, 92 F. 1 Sept.
C. H. S. Churchill, 60 F. 8 Sept.
T. T. Haggard, R. Art. 14 Sept.
G. F. C. Pocock, Unatt. 20 Sept.
P. W. Phillipps, R. Art. 20 Sept.
F. P. Lea, Unatt. 20 Sept.
R. W. Harley, 3 W. I. R. 10 Oct.
W. J. Williams, R. Art. 24 Oct.
C. Blamire, 99 F. 24 Oct.
F. M. M. Ommanney, R. Art. 1 Nov.
R. K. Freeth, R. Art. 1 Nov.
J. A. Gildea, 31 F. 10 Nov.
W. A. G. Wright, R. Mar. 10 Nov.
G. W. Forbes, R. Mar. 10 Nov.

Digitized by Google

MAJORS.

1819.

Thos. Wilson, h.p. 60 F. 12Aug.
ℭC. F. Sandham, h.p. R. Art. 12Aug.

1829.

ℭB. Sir T. Wheler, *Bt.* Unatt. 6Feb.

1830.

Moyle Sherer, Unatt. 22July
W. H. Hartman, Unatt. 22July

1837.

Sam. Charters, h.p. R. Art. 10Jan.
Charles Boyd, Unatt. 10Jan.

1838.

George Montagu, Unatt. 28June

1840.

J. B. Castleau, h.p. R. M. 10Nov.

1841.

William Elliott, Unatt. 23Nov.
ℭB. W. Montagu, h.p. R.A. 23Nov.

1846.

G. M. Tew, Unatt. 10Apr.

1854.

J. K. Mackenzie, Unatt. 20June
Hon. W. C. Yelverton, h.p. *late* R. Art. 12Dec.

1855.

ℭH. Rowlands, 41 F. 2Nov.
W. Bellairs, Unatt. 2Nov.
C. M. Green, 30 F. 2Nov.
N. Steevens, Unatt. 2Nov.
Chas. E. Oldershaw, R. Art. 2Nov.
F. Wells, 1 F. 2Nov.
Louis John A. Armit, R. Eng. 2Nov.
C. Brisbane Ewart, R. Eng. *s.* 2Nov.
C. B. P. N. H. Nugent, R. Eng. 2Nov.
Philip Dickson, h.p. R. Art. 2Nov.
Edw. C. A. Gordon, R. Eng. 2Nov.
D. W. Tupper, 50 F. *s.* 2Nov.
Charles Elgee, 23 F. 2Nov.
J. G. Hay-Boyd, Unatt. 2Nov.
Richard Preston, 44 F. 2Nov.
G. E. Brown-Westhead, 31 F. 2Nov.
FitzW. F. Hunter, 36 F. 2Nov.
ℭE. F. C. Elton, 21 F. 2Nov.
C. Cooch, Unatt. 2Nov.
A. F. Warren, Rif. Brig. 2Nov.
Whitworth Porter, R. Eng. 2Nov.
John Edw. Hope, R. Art. 2Nov.
Wm. W. A. Lukin, R. Art. 2Nov.
Chas. E. Walcott, R. Art. 2Nov.
Wm. John Bolton, R. Art. 2Nov.
Philip Ravenhill, R. Eng. 2Nov.
James Sinclair, R. Art. 2Nov.
Lewis W. Penn, R. Art. 2Nov.
ℭE. Fred. Miller, R. Art. 2Nov.
Chas. H. Sedley, R. Eng. 2Nov.
Chas. Henry Owen, R. Art. 2Nov.
Paget W. L'Estrange, R. Art. 2Nov.
Reg. H. Champion, R. Art. 2Nov.
Wm. Gilly Andrews, R. Art. 2Nov.
R. Mackenzie, R. Art. *s.* 2Nov.

1856.

H. R. Manners, h.p. *late Dep. Bn. s.* 8Jan.
Rob. Dillon, h.p. *late* 30 F. 15Feb.
J. P. Pigott, Unatt. *S.O.P.* 31Mar.
Rich. R. Roundell, h.p. *late* 28 F. 15Apr.
Jas. O. Bovill, h.p. *late* 6 F. 29Apr.
H. W. Parish, 45 F. 6June
J. P. Gore, 1 F. 6June
Humphrey Gray, 11 F. 6June
C. R. Chichester, Dep. Bn. 6June
F. Hammersley, h.p. *late* 14 F., *m.c.c., s.* 6June
Hercules Walker, Rif. Brig. 6June
R. H. Currie, 39 F. 6June
W. Leckie, 39 F. 6June
R. E. F. Craufurd, h.p. R. Art. 6June
T. Wickham, h.p. *late* 33 F. 6June
T. B. Speedy, Unatt. *Sec. & Adj. Hib. Mil School* 6June
John Stokes, R. Eng. 6June
Hen. T. Fitz Hugh, R. Art. 6June
France J. Soady, R. Art. 6June
Joseph Godby, R. Art. 6June
F. S. Savage, 86 F. 6June
R. Richardson, 19 Huss. 6June
John Spurway, R. Art. 6June
C. A. B. Gordon, 60 F. 6June
B. B. Mauleverer, 88 F. 6June
F. E. Drewe, *Dep. Bn.* 6June
C. R. Shervinton, Unatt., *s.* 6June
G. F. Dalias, h.p. *late* 46 F. 6June
Hon. C. W. St. Clair, 57 F. 6June
E. A. T. Steward, 21 F. 6June
Fred. Miller, 60 F. 6June
Reginald Curtis, R. Art. 6June
J. M. Cuppage, 96 F. 6June
T. Gore, 88 F. 6June
W. J. Gilium, Unatt. 6June
Fred. Smith Vacher, 22 F. *s.* 6June
C. P. Bertram, 41 F. 6June
W. P. Richards, h.p. R. Art. 6June
Algernon Brendon, R. Art. 6June
J. De Havilland, R. Art. 6June
Edgar G. Bredin, R. Art. 6June
W. H. R. Simpson, R. Art. 6June
G. Alderson Milman, R. Art. 6June
Chas. Edward Burt, R. Art. 6June
Hazlitt Irvine, R. Art. 6June
Shad. M. Grylls, h.p. R. Art. 6June
S. A. Capel, h.p. 51 F. *S.O.P.* 22Aug.
Tho. S. Brown, 55 F. 19Sept.
Edw. C. Butler, 36 F. 23Sept.
Geo. B. Jennings, 19 F. 30Sept.
P. W. S. Ross, 16 F. 17Oct.
D. W. Tench, h.p. 15 Huss. *S.O.P.* 8Dec.
Richard Anderson, 56 F. 26Dec.
Hen. C. Fitz Gerald, h.p. *late* 33 F. 26Dec.
W. Pole Collingwood, 21 F. 26Dec.
H. Bassett Scott, 9 F. 26Dec.
A. J. J. Macdonald, Unatt. 26Dec.
Coote Buller, Unatt. 26Dec.
F. E. Appleyard, 85 F. 26Dec.

1857.

P. D. Stokes, h.p. 4 F. *S.O.P.* 4Feb.
ℭT. de C. Hamilton, 8 F. 10Mar.
C. T. V. Bunbury, 83 F. 13Mar.
H. Prim Hutton, Unatt. 1Apr.
Rob. Daunt, Unatt. 1Apr.
H. J. Buchanan, 9 F. 1Apr.
Wm. Lacy, Unatt. *S.O.P.* 14Apr.
Rob. Maunsell, *Dep. Bn.* 28Apr.
Geo. B. Stoney, h.p. 20 F. *S.O.P.* 4June
Rich. S. O'Brien, h.p. 36 F. *S. O. P.* 17July
ℭG. Davis, R. Art. 28Aug.
Rob. Fred. Middlemore, Unatt. *S. O. P.* 8Sept.
Sept. Lyster, 94 F. 18Sept.
Hon. E. J. Weld Forester, Unatt. 26Sept.
J. H. Edgar, h.p. *late* 69 F. 17Nov.
S. M. Gildea, Unatt. 24Nov.
H. Montagu Smyth, h.p. 44 F. *S. O. P.* 26Nov.
ℭC. T. C. Esmonde, Unatt. 29Dec.
Henry J. King, h.p. *late* 3 F. 31Dec.

1858.

Alfred Knight, Unatt. *s.* 11Jan.
ℭC. C. C. Teesdale, *C.B.* R. Art. *s.* 15Jan.
E. G. Daniell, h.p. *late* 8 F. 19Jan.
Geo. Edward Baynes, 8 F. 19Jan.
Alexander W. Gordon, 61 F. 19Jan.
And. J. Macpherson, 24 F. 19Jan.
W. Edw. D. Deacon, 54 F. 19Jan.
T. C. Dunbar, 75 F. *s.* 19Jan.
H. E. H. Burnside, 61 F. 19Jan.
W. D. Harris, 104 F. 19Jan.
J. M. Bannatyne, h.p. *late* 8 F. 19Jan.
G. C. Synge, 52 F. 19Jan.
Rich. Dawson, h.p. Staff C.r. 19Jan.
Rich. Freer, 27 F. 19Jan.
Cha. Potts Rosser, 29 F. 19Jan.
E. Brown, 101 F. 19Jan.
Charles K. Crosse, 52 F. 19Jan.
D. Kemp, 107 F. 19Jan.
T. E. Kennion, R. Art. 19Jan.
A. Light, R. Art. 19Jan.
W. C. Russell, R. Art. 19Jan.
R. H. C. D. Lowe, Gr. Gds. 19Jan.
R. Turnbull, Drs. 19Jan.
J. H. Graham, 22 F. 6Mar.
E. W. Sargent, 18 F. 9Mar.
J. B. Flanagan, 81 F. 13Mar.
Chas. Durie, Unatt. 16Mar.
Thos. Anderson, 64 F. 16Mar.
H. W. P. Welman, 10 F. 22Mar.
Rob. Mockler, 64 F. 24Mar.
Winter Goode, 64 F. 24Mar.
Henry Francis, 64 F. 24Mar.
A. P. Bowlby, 64 F. 24Mar.
Chas. Thompson, 64 F. 24Mar.
Geo. Robert Hopkins, 53 F. 24Mar.
D. S. Greene, R. Art. 24Mar.
Chas. Mansfield, Unatt. 24Mar.
T. T. Boileau, 20 Huss. 24Mar.
Bendyshe Walton, 38 F. 24Mar.
Geo. Newton Fendall, 53 F. 24Mar.
Browning Drew, 75 F. 24Mar.
David O'Brien, 4 W. I. R. 24Mar.
John Edmonstoune, 32 F. 24Mar.
Cha. Marshall Foster, 14 F. 24Mar.
L. H. Bazalgette, 24 F. 30Mar.
John M'Court, Mil. Tr. 30Mar.
Cha. K. Bushe, 59 F. 13Apr.
G. E. O. Jackson, R. Mar. 13Apr.
E. B. Thorp, 89 F. 9May
Fred. F. Vane, h.p. *late* 23 F. 4June
G. Cooper, h.p. *late* Mil. Tr. 15June
H. C. Lodder, 47 F. 25June
F. P. Cassidy, 34 F. 20July
Chardin P. Johnson, 9 Lanc. 20July
Edmund Palmer, h.p. R. Art. 20July
F. Dobson Middleton, 29 F. 20July
E. A. Hardy, 21 Huss. 20July
Keith Ramsay Maitland, 79 F. 20July
Alex. Mackenzie, 78 F. 20July
John Everett Tiring, R. Art. 20July

W. H. Kerr, Dep. Bn. 20July
Chs. E. Johns, Mil. Tr. 20July
Horatio Page Vance, 39 F. 20July
C. J. Young, R. Art. 20July
Henry Foster, 95 F. 20July
J. C. Jervoise, *Dep. Bn.* 20July
Chas. Darby, 86 F. 20July
Art. J. Nixon, Rif. Brig. 20July
Hon. C. J. Addington, 38 F. 20July
Hen. H. Stevenson, Unatt. 20July
James Herne Wade, 53 F. 20July
Rob. Crosse Stewart, 2 F. *s.* 20July
Wm. D. Scrase Dickins, 31 F. 20July
H. R. L. Newdigate, Rif. Brig. 20July
Hen. Lynch Talbot, R. Art. 20July
Hon. L. W. Miller, h.p. *late* Rif. Brig. 20July
W. Tedlie, 60 F. 20July
W. H. Goodenough, R. Art. *s.* 20July
Godfrey Clerk, Rif. Brig. *s.* 20July
W. M. S. Bolton, 106 F. 20July
C. P. Lane, 21 Huss. 20July
Sir J. Hill, *Bt.* 17 Lanc. 20July
Hon. L. De V. T. W. Fiennes, 9 Lanc. 20July
V©C. W. Heneage, 8 Huss. 20July
C. Cookworthy, R. Art. 20July
P. A. Brown, 102 F. 20July
A. Bunny, R. Art. 20July
V©G. G. Renny, R. Art. 20July
R. H. Sankey, R. Eng. 20July
Chas. P. Catty, 46 F. 30July
F. B. Tritton, *Dep. Bn.* 24Aug.
Henry Kent, 77 F. 24Aug.
T. J. Maclachlan, R. Art. 27Aug.
E. W. E. Walker, R. Art. 28Aug.
H. P. Bishop, R. Art. 28Aug.
J. S. Frith, R. Art. 28Aug.
W. T. Brown, *C.B.* R. Art. 28Aug.
J. S. Gibb, R. Art. 28Aug.
W. Wilson, R. Art. 28Aug.
R. Pittman, R. Art. 28Aug.
H. W. Gellibrand, R. Eng. 28Aug.
F. R. Maunsell, R. Eng. 28Aug.
L. F. C. Thomas, R. Art. 28Aug.
G. E. Watson, R. Eng. 28Aug.
J. F. Tennant, R. Eng. 28Aug.
J. G. Medley, R. Eng. 28Aug.
V©J. J. M'L. Innes, R. Eng. 28Aug.
G. T. Chesney, R. Eng. 28Aug.
W. E. Warrand, R. Eng. 28Aug.
H. A. Brownlow, R. Eng. 28Aug.
J. St. J. Hovenden, R. Eng. 28Aug.
T. V. Cooke, R. Mar. 15Sept.
C. J. Ellis, R. Mar. 15Sept.
Fra. T. Melk, Unatt. 22Sept.
V©H. C. Elphinstone, *C.* R. Eng. 22Sept.
Art. Leahy, R. Eng. 3Sept.
Sir J. C. Cowell, *K.C.B.* R. Eng. 23Sept.
J. Waddell-Boyd, h.p. 14 F. *S. O. P.* 10Oct.
C. W. M. Payne, Unatt. 26Oct.
Digby St. V. Hamilton, Unatt. *S. O. P.* 26Oct.
W. Pilsworth, Unatt. *S.O.P.* 26Oct.
C. E. S. Gleig, h.p. *late* 14 F. 26Oct.
James M. Brown, 93 F. 26Oct.
B. B. K. Kane, Unatt. *S.O.P.* 26Oct.
H. A. Weiman, *Dep. Bn.* 26Oct.
Tho. A. Rawlins, *Netley* 26Oct.
G. F. Moore, Unatt. *S.O.P.* 26Oct.
B. D. W. Ramsay, Unatt. *s.* 26Oct.
Jas. D. Mends, 2 W.I. Reg. 26Oct.
Geo. H. Messiter, 69 F. 26Oct.
Thomas Tydd, 16 F. 26Oct.
James F. Murray, 97 F. 26Oct.
H. M'M. Sall, h.p. *late* 22 F. 26Oct.
Rupert B. Deering, *Dep. Bn.* 26Oct.
Alg. R. Sewell, 15 F. 12Nov.
G. L. Carmichael, 95 F. 15Nov.
G. Rhodes, Unatt. 19Nov.
Rob. P. Harrison, 63 F. 26Nov.
C. J. O. Swaffield, *Dep. Bn.* 7Dec.
Cecil Rice, 72 F. 7Dec.
John H. St. John, 92 F. 7Dec.
C. S. Lenarchand, R. Art. 7Dec.
R. P. Malcolm, h.p. R. Eng. 7Dec.
Dan. H. Mackinnon, Unatt. *S. O. P.* 13Dec.
E. M. Buller, Rif. Brig. 17Dec.

1859.

Hon. W. L. Talbot, *Dep. Bn.* 28Jan.
Jas. A. Gore, 71 F. 4Mar.
Chas. Pattison, h.p. 56 F. *S. O. P.* 25Mar.
Thos. Peebles, 11 F. 1Apr.
F. Chaplin, 4 Dr. Gds. 1Apr.
J. E. Sharp, h.p. 1 F. *S.O.P.* 2Apr.
Thos. Teulon, h.p. *late* 35 F. 9Apr.
Fitzroy G. Smith, 7 Dr. Gds. 19Apr.
S. P. Jarvis, 82 F. 26Apr.
W. R. Farrar, *A.M.Coll.* 26Apr.
Fred. Van Straubenzie, 13 F. 26Apr.
Geo. M. Miller, 79 F. 26Apr.
Rob. S. Colls, 32 F. 26Apr.
Fra. E. Cox, R. Eng. 26Apr.
J. M'C. Campbell, R. Art. 26Apr.
E. C. D. Radcliffe, 88 F. 26Apr.
M. Browne, 13 F. 26Apr.
Thos. C. Lyons, 87 F. 26Apr.
Jas. H. Wyatt, *C.B.* Mil. Tr. 26Apr.
Conyngham Jones, 60 F. 26Apr.
Alured C. Johnson, R. Art. 26Apr.
Thos. H. Sisted, 7 Huss. 26Apr.
John A. Daizell, 53 F. 26Apr.
John T. O'Brien, 90 F. 26Apr.
F. M. Alison, h.p. *late* 19 F. 26Apr.
G. G. Pearse, R. Art. 26Apr.
W. Dowell, R. Art. 26Apr.
L. Bridge, R. Art. 26Apr.
Chas. W. Grange, R. Can. Rif. Reg. 1May
Edward Hardinge, 60 F. 4May
Wm. Ross-King, Unatt. 6May
V©W. G. D. Stewart, Unatt. 6May
Douglas Jones, Unatt. 10May
C. L. De Winton, 76 F. 24May
V©*Hon.* Aug. H. A. Anson, h.p. *late* 7 Huss. 28May
E. N. Molesworth, 2 W.I.R. 3June
Thos. Bourke, h.p. 37 F. *S. O. P.* 13June
Hon. F. B. Pakenham, Unatt. 14June
Hon. J. C. Dormer, h.p. *late* 13 F. 14June
A. A. Douglas, R. Mar. 17June
Wm. Hen. Orme, 85 F. 1July
V©Hen. E. Jerome, 19 F. 1July
Jas. D. Brabazon, Unatt. 8July
F. W. Lambton, 71 F. 19July
Richard England, 55 F. 22July
T. Jones, h.p. *late* 4 Dr. Gds. 5Aug.
Art. Scott, h.p. *late* 5 F. 16Aug.
Sam. W. H. Hawker, 21 F. 25Sept.
Chas. R. Platt, h.p. *late* 6 F. 18Oct.
H. C. Smith, 80 F. 18Oct.
H. D. Slade, 1 Dr. Gds. 21Oct.
H. A. Macdonald, 77 F. 4Nov.
T. S. P. Field, R. Art. 4Nov.
St. G. M. Nugent, Unatt., *m.c.c., s.* 18Nov.
A. C. Warner, 20 Huss. 19Nov.
V©J. P. H. Crowe, 10 F. 20Dec.

1860.

R. H. Price, h.p. *late* 25 F. 11Jan.
F. G. Pym, R. Mar. 24Jan.
Arch. Tisdall, 35 F. 3Feb.
R. Young, h.p. *Dep. Bn.* 3Feb.
C. A. S. Dickins, 28 F. 3Feb.
T. Wirgman, 6 Drs. 14Feb.
E. J. Elistman, 96 F. 14Feb.
John Roe, 11 F. 21Feb.
E. L. Jervis, h.p. *late* 6 Dr. Gds. 21Feb.
F. W. Gostling, 49 F. 21Feb.
R. F. Lewis, 86 F. 23Mar.
W. G. R. Masters, R. Mar. 30Mar.
H. W. Bace, Unatt. *S.O.P.* 4May
O. N. Chatterton, h.p. Rif. Brig. *S.O.P.* 4May
C. O. Creagh, 56 F. 11May
T. Goff, Unatt. 18May
R. Money, h.p. *Dep. Bn.* 25May
D. L. Cuthbert, 17 F. 25May
J. H. Kirby, 68 F. 1June
C. E. Thornton, Unatt. 8June
C. E. Cumberland, R. Eng. 15June
J. B. Edwards, R. Eng. 15June
C. E. A. Stell, h.p. 45 F. *S.O.P.* 15June
Jas. Baillie, Unatt. *S.O.P.* 22June
E. H. Eagar, h.p. *D. Bn. s.* 22June
E. L. Pym, R. Mar. 22June
Thos. Penton, 8 Huss. 24July
A. H. Bogle, R. Art. 31July
Wm. Thos. Betts, 88 F. 16Aug.
V©W. M'Bean, 93 F. 31Aug.
S. Darling, 9 F. 31Aug.
T. W. Prevost, h.p. 43 F. *S. O. P.* 28Sept.
Jas. S. Thomson, 54 F. 21Sept.
H. G. Deedes, 60 F. 28Sept.
J. Ainslie, 1 Dr. 19Oct.
C. J. S. Wallace, 25 F. 23Oct.
G. D. D. Cleveland, 96 F. 23Oct.
C. D. C. Ellis, 60 F. *s.* 23Oct.
C. D. Rich, 9 Lanc. 23Oct.
F. R. S. Flood, 88 F. 30Oct.
F. A. Walter, 97 F. 30Oct.
T. G. Blomfield, 35 F. 6Nov.
W. B. Buntcombe, 91 F. 12Nov.
V©F. S. Roberts, R. Art. *s.* 13Nov.
S. G. Quicke, 53 F. 23Nov.
Rob. Petley, Unatt. *m.c.* 23Nov.
E. T. Wickham, 61 F. 20Nov.
R. F. Holmes, 89 F. 20Nov.
V©A. S. Jones, 13 F. *s.* 20Nov.
C. C. W. Vesey, 72 F. 20Nov.
E. S. Mercer, 94 F. 13Dec.
Chas. Steel, Unatt. 14Dec.
R. Atkinson, 12 F. 22Dec.
H. W. Goodwyn, Unatt. *S.O.P.* 26Dec.
E. J. Dickson, *Staff Capt. I. of Man* 27Dec.

1861.

G. W. Stacpoole, h.p. *late* 18 F. 4Jan.
W. J. Stuart, R. Eng. 4Jan.
R. H. Robinson, h.p. *late* 60 F. 15Jan.
L. Hook, Ceyl. Rif. 15Jan.
A. L. Annesley, 11 Huss. 15Feb.
D. C. Hill, 40 F. 15Feb.
D. S. Miller, 67 F. 15Feb.
T. W. Milward, R. Art. 15Feb.
R. J. Hay, R. Art. *s.* 15Feb.
P. Bedingfeld, R. Art. 15Feb.
C. M. Govan, R. Art. 15Feb.
F. H. Swinfen, 5 Dr. Gds. 15Feb.
R. W. Brooke, 60 F. 15Feb.
E. P. Usher, R. Mar. 15Feb.
F. W. Gregory, 44 F. 15Feb.
B. Van Straubenzee, 9 F. *s.* 15Feb.
R. C. Whitehead, 58 F. 18Feb.
W. R. Gray, Mil. Tr. *s.* 18Feb.

Digitized by Google

J. B. Prynne, R. Mar. 15Feb.
F. R. C. Grant, 5 Lanc. 15Feb.
H. F. Brooke, 94 F. 15Feb.
J.H.M.S. Stewart, R. Eng. 15Feb.
H. J. F. E. Hickes, R. Art. 15Feb.
L. Forbes, 31 F. 15Feb.
A. Crombie, 72 F. 5Mar.
W. W. Lynch, 2 F. 5Mar.
G. D. Pitt, h.p. *late* 80 F. 9Mar.
J. V. O'Donnell, 27 F. 10Mar.
E. Bowen, 69 F. 12Mar.
A. S. Cooper, 33 F. 12Mar.
P. L. Tillbrook, h.p. *late* 30 F. 29Mar.
J. W. Laurie, h.p. *late* part. serv. *s.* 9Apr.
C. H. T. B. de Ruvignes, h.p. *late* Gold C. Art. Corps 9Apr.
G. Longley, R. Eng. 9Apr.
H. T. Arbuthnot, R. Art. 9Apr.
W. Stirling, R. Art. 9Apr.
L. J. F. Jones, *Dep. Bn.* 16Apr.
R. P. Ireland, 3 W. I. R. 20Apr.
J. T. Craster, h.p. *late* 38 F. 23Apr.
F. MacBean, 92 F. 1May
W. J. B. Dyne, 2 Dr. Gds. 10May
H. B. Roberts, R. Mar. 10May
C. H. J. Heigham, 17 F. 17May
R. H. Rocke, 2 F. 24May
H. Brett, h.p. *late* 18 Huss., *m.c.c., s.* 24May
W. J. Kempson, h.p. *late* 99 F. 9June
R. B. Johnstone, 45 F. 18June
R. B. Ingram, h.p. *late* 100 F. 25June
Thos. Venables, 63 F. 20July
B. F. Alexander, Rif. Brig. 23July
R. Glyn, 24 F. 23July
C. A. Daniell, h.p. *late* Gold Coast Art. Corps, *s.* 23July
R. H. Wood, 67 F. 6Aug.
F. D. Maclean, 13 Huss. 16Aug.
T. W. Cator, 76 F. 23Aug.
G. M. Ross, h.p. *late* 3 W. I. R. 24Aug.
H. G. Delafosse, 101 F. 12Sept.
P. M'Donald, 13 F. 16Sept.
V.C. D. Dowell, h.p. R. Mar. Art. 17Sept.
G. D. Barker, 64 F. 17Sept.
G. F. Berry, 24 F. 20Sept.
J. Bonham, R. Art. 20Oct.
J. W. Espinasse, 12 F. 22Oct.
W. R. Williamson, 48 F. 29Oct.
J. D'O. Baring, 107 F. 2Nov.
C. Armstrong, 35 F. 10Nov.
H. C. Faulkner, h.p. Unatt. *S. O. P.* 11Nov.
A. M. Knight, h.p. *late* 12 F. *S. O. P.* 15Nov.
T. E. Gordon, 95 F. 15Nov.
W. A. Armstrong, 109 F. 25Nov.
Hon. C. W. Thesiger, 6 Dr. 3Dec.
V. H. Bowles, 63 F. 19Dec.
H. L. Cafe, 94 F. 20Dec.
J. E. Swindley, h.p. *late* 6 Drs. 31Dec.

1862.

G. Gaynor, 104 F. 1Jan.
R. H. Travers, 24 F. 7Jan.
W. B. Gossett, R. Eng. 14Jan.
R. H. MacGregor, 65 F. 28Jan.
J. Paul, 65 F. *s.* 28Jan.
C. Pasley, R. Eng. 28Jan.
G. O. Bowdler, 40 F. 28Jan.
H. Strover, R. Art. 28Jan.
R. Unwin, 6 F. 28Jan.
H. F. Turner, 65 F. 28Jan.
T. E. Miller, 12 F. 28Jan.
F. Mould, R. Eng. 28Jan.
W. J. Dorehill, h.p. *late* 43 F. *S.O.P.* 2Feb.
C. Jolliffe, R. Mar. 4Feb.
W. F. Stehelin, 67 F. 6Feb.
H. L. Evans, R. Mar. 25Feb.
D. Stewart, 92 F. 11Mar.
F. R. Taylor, h.p. 44 F. *m.c.* 14Mar.
W. E. Mockler, 4 W.I.R. 14Apr.
J. Van H. Montagu, 10 F. 17Apr.
F. W. Festing, R. Mar. 22Apr.
J. Jago, 94 F. 11May
H. G. C. Burningham, 58 F. 27May
E. W. Bray, 4 F. 30May
R. C. Dudgeon, 61 F. 3June
W. C. O'Brien, 73 F. 10June
D. C. Lowe, 17 Lanc. 10June
C. W. Burton, R. Mar. 10June
A. U. Wombwell, 12 Lanc. 18July
H. Anton, 1 W. I. R. 29July
T. Clark, 24 F. 29July
J. Bleaymire, 104 F. 30July
R. B. M'Leod, 21 Huss. 30July
H. P. Tyacke, 106 F. 30July
E. C. Warner, 20 Huss. 30July
H. J. Jepson, 102 F. 30July
J. R. Mackenzie, 105 F. 30July
V.C. H. E. Wood, 17 F. *s.* 19Aug.
G. J. Ivey, 4 W. I. R. 29Aug.
J. T. W. Andrews, h.p. *late* Gold C. Art. Corps 2Sept.
T. L. Bell, 6 F. 1Oct.
Hon. B. M. Ward, 32 F. 1Oct.
E. W. Blackett. *Dep. Bn.* 21Oct.
F. S. Kempt, 103 F. 24Oct.
L. Sidebottom-Venner, h.p. *late Dep. Bn.* 31Oct.
W. G. Margesson, 56 F. 6Nov.
A. A. Dick, 13 F. 7Nov.
J. H. Rocke, 18 F. 7Nov.
J. W. D. Adair, h.p. *late* 5 F. 7Nov.
D. Robin-son, 72 F. 9Nov.
H. Crofton, h.p. *late* 67 F. 9Nov.
P. Johnston, 99 F. 9Nov.
R. S. Cole, h.p. *late Army H. Corps, s.* 12Nov.
F. S. Blyth, 40 F. 21Nov.
R. G. Ellison, h.p. *late* 47 F. 21Nov.
F. Hardy, 84 F. 21Nov.
R. Thompson, 6 F. 1Dec.
H. Hilchhorn, h.p. *late* 25 F., *s., Cav. Dep.* 2Dec.
F. F. Hamilton, 4 F. 7Dec.
G. F. C. Bray, 96 F. 9Dec.
H. de R. Pigott, 19 F. 19Dec.
W. M'Bean, 1 W. I. R. 30Dec.
P. Withington, *Cav. Dep.* 30Dec.
J. Y. Holland, R. Mar. 30Dec.

1863.

A. J. Shuldham, 108 F. 1Jan.
P. J. J. Grant, 7 F. 9Jan.
L. N. D. Hammond, 90 F. 9Jan.
S. M. Clarke, 29 F. 16Jan.
A. H. Cass, 10 Huss. 16Jan.
A. A. P. Browne, 109 F. 22Jan.
W. G. D. Massy, 5 Lanc. 23Jan.
E. Le Pelley, 5 F. 23Jan.
C. F. Roberts, R. Art. 23Jan.
W. H. Queade, 12 F. 24Jan.
C. S. Baker, 59 F. 29Jan.
G. V. Watson, 66 F. 6Feb.
H. Wilkie, 29 F. 20Feb.
D. MacFarlan, R. Art. 21Feb.
J. H. Dunne, 99 F. 3Mar.
G. P. Colley, 2 F. *s.* 6Mar.
F. Connor, 2 F. 9Mar.
R. B. Chichester, 81 F. 17Mar.
J. Swinburne, *Dep. Bn.* 17Mar.
J. L. Thursby, h.p. *late* 22 F. 24Mar.
A. W. Ord, 20 F. 27Mar.
A. Butter, 15 F. 27Mar.
R. Campbell, 12 Lanc. 31Mar.
H. W. Wily. Unatt. *S.O.P.* 1Apr.
H. Cook, 100 F. 7Apr.
V.C. H. N. D. Prendergast, R. Eng. 8Apr.
W. H. Earle, 17 F. 14Apr.
H. C. Craigie, 19 Huss. 23Apr.
F. W. Jebb, 67 F. 12May
A. T. Welsh, 109 F. 22May
T. Biggs, 60 F. 22May
F.H. Chancellor, h.p. R. Art. 23May
J. W. H. C. G. Morris, R. Mar. Art. 29May
H. Alexander, 1 Dr. Gds. 12June
R. A. Loudou, h.p. *late* 5 W. I. R. 23June
J. M'Donnell, C. M. Rif. 6July
J. H. Creagh, 27 F. 10July
G. C. Lambert, 101 F. 11July
F. B. Drew, h.p. *late* Dep. Bn. 27July
G. Bent, 26 F. 28July
J. Miller, 3 Dr. Gds. 4Aug.
S. A. Madden, 51 F. 11Aug.
H. D'A. P. Burnell, 16 Lanc. 22Sept.
W. H. Fitzgerald, 68 F. 9Oct.
J. H. Buller, Mil. Tr. 9Oct.
H. G. Panter, 22 F. 16Oct.
H. E. T. Williams, 108 F. 2Nov.
H. G. A. Vicars, 18 F. *s.* 6Nov.
F. Brine, R. Eng. 9Nov.
A. Wolrige, R. Mar. 9Nov.
W. W. Arbuthnot, 18 Huss. 17Nov.
B. M. Deane, 19 F. 24Nov.
J. F. Hickie, 7 F. 1Dec.
W. H. Hawley, 14 F. 8Dec.

1864.

J. W. Boissier, 37 F. 7Jan.
F. T. Lyster, 21 F. 8Jan.
L. G. Paget, R. Art. 12Jan.
W. E. Stuart, 15 Huss. 13Jan.
C. E. Grogan, 14 F. 14Jan.
J. C. Weir, 2 F. 19Jan.
R. W. Hinxman, 60 F. 19Jan.
V.C. H. S. Cochrane, 7 F. 19Jan.
M. C. Sankey, R. Art. 19Jan.
T. A. Pasley-Dirom, R. Art. 19Jan.
J. G. Dartnell, 27 F. 19Jan.
J. B. Lind, 46 F. 19Jan.
C. H. Strutt, R. Art. 19Jan.
V.C. J. Hills, R. Art. 19Jan.
G. Colclough, R. Art. 3Feb.
F. W. C. Ord, R. Art. 21Feb.
Hon. E. G. Curzon, 52 F. 26Feb.
C. D. Pedder, 39 F. 1Mar.
H. E. Warren, 60 F. 1Mar.
A. J. Cowper, 15 F. 1Mar.
J. Inman, 18 F. 1Mar.
A. Strange, 14 F. 1Mar.
A. Saltmarshe, 70 F. 1Mar.
Hon. F. Le P. Trench, 40 F. 1Mar.
G. R. Greaves, 70 F. *s.* 1Mar.
W. H. Gresson, 65 F. 1Mar.
W. A. J. Shortt, 57 F. 1Mar.
H. R. Russell, 57 F. *s.* 1Mar.
E. T. Brooke, R. Eng. 1Mar.
J. Bonus, R. Eng. 1Mar.
C. W. Lethbridge, 105 F. 8Mar.
E. Grantham, 98 F. 12Mar.
R. J. Brown, 14 Huss. 15Mar.
P. H. Scratchley, R. Eng. 15Mar.
S. A. Cleeve, 13 F. 22Mar.
Hon. S. Mostyn, 23 F. 29Mar.
W. Mosse, 26 F. 4Apr.
C. W. Bruce, 6 Dr. Gds. 5Apr.
J. Penton, 91 F. 5Apr.

S. H. H. Edwards, 98 F. 9Apr.
W. L. D. Meares, 20 F. 12Apr.
H. C. S. Dyer, R. Art. 15Apr.
W. F. A. Colman, h.p. *late* 53 F. 19Apr.
M. B. Forde, R. Art. 29Apr.
T. E. Holmes, 43 F. 1May
R. J. Hughes, *Dep. Bn.* 10May
G.E.F.Kaumze, 7 Dr. Gds. 10May
G. Bagot, 89 F. *s.* 17May
F. Padfield, *Dep. Bn.* 17May
P. J. Dunbar, 3 F. 20May
R.E.Henry, h.p. *late* 66 F. 20May
H. J. Wilkin, 48 F. *s.* 20May
L. H. L. Irby, 74 F. 3June
G. E. Herne, 103 F. 14June
G. Carden, 5 F. 14June
C. Barlow, 10 F. 14June
G. H. Waller, 7 F. 21June
Sir W. Brett, *K.C.M.G.* h.p. *late* 76 F. *s.* 28June
W. T. Barnett, R. Art. 4July
J. S. Molony, h.p. *late Falkland Isds. Co.* 5July
Lord D'A.G.Osborne, 87 F. 12July
J. Swinburne, 3 Dr. Gds. 12July
A. Gammell, 31 F. *s.* 12July
A. Green, Rif. Brig. 12July
J. O. Wemyss, 3 F. 19July
*Hon.*W.H.Curzon,17 Lanc. 19July
A. E. H. Anson, R. Art. 21July
A. D. Smith, 25 F. 26July
T. Tyacke, 22 F. 26July
A. Maclean, h.p. Gold Coast Art. Corps *S.O.P.* 28July
T. J. Francis, h.p.*late*100 F. 5Aug.
J. S. Tulloh, *C.B.* R. Art. 5Aug.
F. R. De Bude, R. Art. 5Aug.
T. H. Salt, R. Art. 5Aug.
T. E. Hughes, R. Art. 5Aug.
F. R. Butt, R. Art. 5Aug.
H. W. Palmer, 90 F. 8Aug.
C. C. Grant, 16 F. 9Aug.
C. N. Lovell, R. Art. 10Aug.
J. O. Chichester, 16 F. 16Aug.
C. Van N. Pole, C. M. Rif. 9Sept.
J. F. E. Travers, R. Art. 10Sept.
J. de Montmorency, 59 F. 11Sept.
W. Palliser, h.p. *late* 18 Huss. *p.s.c.* 4Oct.
G. D. Pratt, R. Eng. 11Oct.
R. Harrison, R. Eng. 11Oct.
S. H. E. Chamier, R. Art. 11Oct.
C. FitzGerald, 49 F. 18Oct.
T. S. Bigge, 5 F. 18Oct.
W. M. Bell, 3 Huss. 18Oct.
J. Stewart, 57 F. 20Oct.
A. H. Coney, 67 F. 28Oct.
C. M. S. L. Gwynne, 62 F. 4Nov.
H. Wray, R. Eng. 18Nov.
N. W. De Courcy, R. Mar. 18Nov.
G. E. Francis, 20 F. 22Nov.
G. Thompson, 85 F. 23Nov.
W. H. Barry, 73 F. 29Nov.
R. S. Williams, 93 F. 2Nov.
F. B. Chapman, 14 Huss. 29Nov.
C. M. B. Siree, 3 F. 9Dec.
G. Leslie, R. Art. 18Dec.
M.E.Smith, Unatt. *S.O.P.* 27Dec.
J. R. Lovett, 48 F. 29Dec.

1865.

R. Peel, 13 F. 4Jan.
E. F. Tranchell, Cey. Rif. 19Jan.
A. J. FitzGerald, 60 F. 21Jan.
B. C. Russell, 7 Huss. 24Jan.
O. T. Burne, 20 F. *s.* 24Jan.
A. W. Cameron, 92 F. 6Feb.
J. D. Reece, 2 W. I. R. 9Feb.
J. P. Stuart, Unatt. *S.O.P.* 10Feb.
J. S. F. Fowke, 54 F. 17Feb.
J. Puget, 8 Huss. 21Feb.
J. B. Kirk, 89 F. 21Feb.
J. S. Menzies, 74 F. 9Mar.
R. Blackall, 7 F. 11Mar.
J. Thompson, 2 F. 14Mar.
W. J. Brook, 30 F. 21Mar.
H. W. J. Trent, 68 F. 21Mar.
V.C.E. A. Smith, 43 F. 21Mar.
T. D. Baker, 18 F. *s.* 21Mar.
D. Hastings, 72 F. 23Mar.
H. T. Richmond, Unatt. *S.O.P.* 2Apr.
J.T.Campbell, R. Can. Rif. 4Apr.
J. P. B. Forster, 83 F. 7Apr.
W. E. Wallace, h.p. *late Dep. Bn.* 15Apr.
T. B. Fanshawe, 33 F. 18Apr.
W. Allan, 41 F. 18Apr.
W.A.Baillie, h.p. *late* 82 F. 22Apr.
J. Aytoun, h.p. *late* 55 F. 25Apr.
V.C.A. C. Bogle, h.p. *late* 10 F. 25Apr.
C. K. Pearson, 3 F. 2May
W. Cooper, 70 F. 16May
S. Hackett, 28 F. 23June
C. G. C. Norton, 23 F. 2June
J. H. Prenderville, h.p. *late* 5 W. I. R. 2June
L. Macpherson, 30 F. 2June
J. M. Clayhills, 7 F. 2June
T. Miller, 75 F. 22June
G. F. Walker, 22 F. 23June
J. Paton, 4 F. 30June
C. Acton, 51 F. 30June
Æ. Perkins, R. Eng. 30June
D. Macpherson, 42 F. 30July
B. L. Forster, R. Art. *s.* 12July
W. J. Bazalgette, 37 F. 16July
F. Williams, 12 F. 19July
C. R. B. Calcott, 26 F. 23July
C. Wright, R. Art. 28July
E. J. S. Linnæus, 4 Huss. 30July
J. Clery, 100 F. 8Aug.
J. Bourchier, 81 F. 12Aug.
G. L. W. D. Flamstead, h.p. *late* Dep. Bn. 24Aug.
J. Woods, 81 F. 25Aug.
C. J. Skerry, 81 F. 31Aug.
H. L. F. Greville, R. Art. 8Sept.
V.C.E. H. Lenon, 67 F. 12Sept.
R. B. Baker, 39 F. 26Sept.
H. Bent, R. Art. 26Sept.
C. Perrin, 66 F. 10Oct.
J. I. Macdonell, 71 F. 31Oct.
W. W. J. Bruce, 94 F. 24Oct.
E. Hunter, 63 F. 10Nov.

LOCAL, TEMPORARY AND HONORARY RANK.

GENERALS.

Sir Wm. Maynard Gomm, *G.C.B.* 24Sept.50 *East Indies*
Sir W. J. Codrington, *G.C.B.* 22Oct.55 *Turkey*
Sir Hugh H. Rose, *G.C.B. K.S.I.* 18May60 *East Indies*
Sir Wm. R. Mansfield, *K.C.B.* 7Feb.65 *East Indies*
Sir Hugh H. Rose, *G.C.B. K.S.I.* 1July65 *Ireland*

LIEUTENANT-GENERALS.

Sir H. J. W. Bentinck, *K.C.B.* 22Jan.55 *Turkey*
Sir John L. Pennefather, *K.C.B.* 23Jan.55 *Turkey*
H. *Lord* Rokeby, *K.C.B.* 30July55 *Turkey*
Hon. Sir J. Y. Scarlett, *K.C.B.* 30July55 *Turkey*
Sir H. D. Jones, *G.C.B.* 30July55 *Turkey*
Sir R. Airey, *K.C.B.* 30July55 *Turkey*
Sir J. L. Pennefather, *K.C.B.* 5Aug.55 *Malta*
Sir R. J. Dacres, *K.C.B.* 21Dec.55 *Turkey*
Sir Chas. A. Windham, *K.C.B.* 1Jan.56 *Turkey*
W. T. Knollys 15Jan.56 *Aldershot*
Sir P. Grant, *G.C.B.* 23Jan.56 *East Indies*
Rob. Cannon (*hon.*) 5Dec.56
Hon. Tho. Ashburnham, *C.B.* 17Mar.57 *Port. Serv.*
M. Beresford 11Sept.57 *East Indies*
Hon. T. Ashburnham, *C.B.* 11Sept.57 *East Indies*
Sir W. F. Williams, *Bt. K.C.B.* 6May59 *North America*
Sir John L. Pennefather, *K.C.B.* 10Oct.59 *Great Britain*
Sir John G. Le Marchant, *K.C.B. G.C.M.G.* 10Oct.59 *Malta*
Sir J. Hope Grant, *G.C.B.* 18Oct.59 *China*
Sir Duncan A. Cameron, *K.C.B.* 23Jan.61 *New Zealand*
Sir Jas. Hope Grant, *G.C.B.* 5Feb.61 *East Indies*

Sir R. P. Douglas, *Bt.* 2Oct.63 *Cape of G. H.*
Sir H. K. Storks, *G.C.B. G.C.M.G.* 1Nov.64 *Malta, &c.*
Sir Robt. Napier, *K.C.B.* 7Feb.65 *East Indies*
Sir J. Michel, *K.C.B.* 25Apr.65 *B. N. America*

MAJOR-GENERALS.

Sir E. Macarthur, *K.C.B.* 25Sept.55 *Australia*
Sir Rob. Garrett, *K.C.B. K.H.* 5Oct.55 *Turkey*
F. Horn, *C.B.* 5Oct.55 *Turkey*
Lord W. Paulet, *K.C.B.* 9Nov.55 *Turkey*
Sir D.A.Cameron, *K.C.B.* 9Nov.55 *Turkey*
Sir J. Michel, *K.C.B.* 24July56 *Cape of G. H.*
C.R.S. Lord West, *C.B.* 24July56
Sir Rob. Garrett, *K.C.B. K.H.* 7Aug.57 *East Indies*
Sir S. J. Cotton, *K.C.B.* 7Aug.57 *East Indies*
Sir J. Michel, *K.C.B.* 7Aug.57 *East Indies*
Sir H.C.Rawlinson, *K.C.B.* 2Apr.59 *Persia*
Sir R. Walpole, *K.C.B.* 19Mar.61 *East Indies*
Edw. B. Brooke 1Apr.61 *Windward & Leeward Islands*
H. Shirley, *C.B. (hon.)* 8Aug.61
A.J. Lawrence, *C.B. (hon.)* 14Aug.61
Lord Geo.A.F.Paget, *C.B.* 1Sept.61 *Aldershot*
Sir Rob. Walpole, *K.C.B.* 6Sept.61 *Gibraltar*
John MacDuff, *C.B.* 27Sept.61 *East Indies*
C. G. T. C. Napier, *C.B.* 6Dec.61 *North America*
David Russell, *C.B.* 13Dec.61 *North America*
Randal Rumley 13Dec.61 *North America*
M. W. Smith, *C.B.* 25Mar.62 *India*
Sir John Garvock, *K.C.B.* 30Jan.63 *India*
W. G. Brown 30Jan.63 *China*
St.Geo.D.Showers, *C.B.* 17Mar.63 *Bengal*
Wm. C. M'Leod 8Sept.63 *Madras*
*C.*Burke Cuppage 16Oct.63 *Jersey*
John St. George, *C.B.* 8Jan 64 *Dir.of Ordnance*
Edward C. Warde, *C.B.* 1June64 *Woolwich*
Art. Joseph Taylor 1July64 *Insp. Gen.of Art.*
P. M. N. Guy, *C.B.* 26July64 *China*
T. Williams, *C.B.* 1Apr.65 *East Indies*
L. S. O'Connor, *C.B.* 18July65 *Jamaica*
F. Adams, *C.B.* 21Nov.65 *India*
D. Rainier 21Nov.65 *India*

BRIGADIER GENERALS.

L. S. O'Connor, *C.B.* 18Oct.64 *Wt. Ct.of Africa*
*H. Renny 1Nov.65
*G. Campbell, *C.B.* 21Nov.65
*Geo. J. Carey, *C.B.* 21June64 *New Zealand*
*R. Waddy, *C.B.* 3Jan.65 *New Zealand*
*J. H. Lefroy 15Jan.64 { *President Ordn. Select Comm.*

COLONELS.

T. Gore Browne, *C.B.* 22Aug.51 *St. Helena*
J. T. Leslie, *C.B.* 16Oct.55 *Wurley Depot*
*H. C. Van Cortlandt, *C.B.* 30Oct.57 *East Indies*
W. Falconer Hay 1Apr.63 *Warley*
A. J. Fraser, *C.B. (hon.)* 12May63
Edward Conran 5July64 *Gold Coast*

LIEUTENANT-COLONELS.

J.F.DeBurgh 12Jan.26 *Continent*
Anth. S. King 3Aug.26 *Continent*
Henry Roberts 5Oct.26 *Continent*
Aug. Meade 19Oct.26 *Continent*
Donald Mackay 26Oct.26 *Continent*
Anth. Rumpler 9Nov.26 *Continent*
Jas. Ormsby 28Dec.26 *Continent*
Sir W. Verner, Bt. K.C.H. 28Dec.26 *Continent*
J. R. Udney 30Dec.26 *Continent*
G. P. Cameron, *C.B.* 2June37 *Persia*
Tho.W.Ogilvy M'Niven 17Nov.40 *Part. Serv.*
J. Pitt Kennedy 13May53 *East Indies*
John Bruce 26Sept.54 *W. Australia*
L. C. A. Meyer (*hon.*) 13June56
John J. Grant 28Nov.56 *South Africa*
C. T. E. Hinde (*hon.*) 5Dec.56
J. A. Ballard, *C.B.* (*hon.*) 5Dec.56
Rob. Cadell (*hon.*) 9Dec.56
Rob. L. Taylor, *C.B.* 28Aug.57 *Persia*
G. P. Evelyn (*hon.*) 23Oct.57
G. A. Morgan (*hon.*) 29Dec.57
C. P. Rigby 16Aug.59 *Zanzibar*
H. R. Manners (*hon.*) 11Feb.62 { *While empd. as Assist. Insp. of Volunrs. in Great Britain.*
T. R. Timbrell (*hon.*) 10June62
J. G. H. Holmes (*hon.*) 8Aug.62
J. W. Laurie (*hon.*) 30Dec.62 *North America*
Geo. T. George (*hon.*) 5May63
Lewis Pelly 30June63 *Persian Gulf*
Herbert E. Disbrowe 30June63 *Muscat*
Robt. L. Playfair 30June63 *Zanzibar*
J. H. Matthews (*hon.*) 26Jan.64
J. Webster (*hon.*) 1Apr.64
E. Griffiths (*hon.*) 26Apr.64
M. R. Campbell (*hon.*) 12Sept.64
Chas. E. Mansfield 22Aug.65 *Poland*

MAJORS.

Henry Light 26Sept.26 *Continent*
R. H. Garthwaite 9Nov.26 *Continent*
Thomas Pipon 16Nov.26 *Continent*
Robert Abbey 16Nov.26 *Continent*
Wm. Thomson 28Dec.26 *Continent*
Edw. Pat. Lynch 3June37 *Persia*
C. H. Churchill 17Nov.40 *Part. Serv.*
G. F. Herman 15Dec.40 *Part. Serv.*
Tho. Donnelly 21Nov.51 *Addiscombe*
Const. Read 17June53 *Ionian Islands*
Chas. South (*hon.*) 4Apr.55
George T. Graham 4May55 *Part. Serv.*
W. O. Kennedy, *late* St. Hel. Art. (*hon.*) 31Aug.55
W. K. Doveton, *late* St. Hel. Art. (*hon.*) 31Aug.55
Stephen J. Stevens, *C.B.* 16Oct.55 *Warley Depot*
John Middleton (*hon.*) 1July56
W. H. Wardell (*hon.*) 18Dec.57
Wm. Marvin (*hon.*) 1Apr.58
A. Boyd (*hon.*) 15June58
J. Woodgate (*hon.*) 1Oct.58
L. M. M. Prior (*hon.*) 9Sept.59
Sam. Rofe (*hon.*) 9Sept.59
Fra. Dickson (*hon.*) 9Sept.59
Edw. Fugion (*hon.*) 9Sept.59
H. B. Adams (*hon.*) 1Jan.60
C. J. Furlong (*hon.*) do.
J. M. Kennedy (*hon.*) do.
G. T. Benson (*hon.*) do.
F. Feneran (*hon.*) do.
J. Robinson (*hon.*) do.
J. Wheatley (*hon.*) do.
E. A. Hawker (*hon.*) do.
C. B. Roche (*hon.*) do.
T. M. Creagh (*hon.*) do.
C. H. Petise (*hon.*) do.
W. F. Nixon (*hon.*) do.
R. T. B. Boyd (*hon.*) do.
E. B. Frith (*hon.*) do.
A. Corcoran (*hon.*) do.

Digitized by Google

W. Brumell (*hon.*)	1Jan.60	
S. Lawson (*hon.*)	do.	
M. Matthews (*hon.*)	do.	
R. C. Craigie (*hon.*)	do.	
R. J. Errington (*hon.*)	do.	
E. G. Cubitt (*hon.*)	do.	
J. B. Travers (*hon.*)	do.	
O. Nicolls (*hon.*)	do.	
J. W. Marshall (*hon.*)	do.	
H. S. S. Burney (*hon.*)	do.	
H. S. Michell (*hon.*)	do.	
J Stephenson (*hon.*)	do.	
J. M. Hewson (*hon.*)	do.	
J. Howes (*hon.*)	do.	
F. L. Bennett (*hon.*)	do.	
H. Duberly (*hon.*)	do.	
C. F. Heatly (*hon.*)	do.	
W. J. Bampfield (*hon.*)	do.	
B. T. Walshe (*hon.*)	do.	
L. F. Bernard (*hon.*)	do.	
D. F. Chambers (*hon.*)	do.	
S. Blake (*hon.*)	do.	
J. D. Swinburne (*hon.*)	do.	
R. Webster (*hon.*)	do.	
W. Featherstonhaugh (*hon.*)	do.	
T. H. Ratcliff (*hon.*)	10Jan.60	
W. Young (*hon.*)	1Feb.60	
J. Cartmail (*hon.*)	9Apr.60	
Rob. W. Duff (*hon.*)	20June60	
Hen. Wray	25Sept.60	*Central America*
Francis Tower	23Nov.60	*Warley Depot*
John P. Hall (*hon.*)	11Apr.61	
A. A. R. Wolrige (*hon.*)	24May61	
Isaac Toby (*hon.*)	24May61	
Geo. Watson (*hon.*)	24May61	
T. B. Gray (*hon.*)	24May61	
J. E. Large (*hon.*)	8Aug.61	
John Biggs (*hon.*)	16Sept.61	
F. B. Forster (*hon.*)	5Dec.61	
Rob. Scott (*hon.*)	20Feb.62	
W. Betson (*hon.*)	16May62	
Hen. Dixon (*hon.*)	29Oct.62	
Sam. Benison (*hon.*)	5Nov.62	
Geo. Bodle (*hon.*)	8Apr.63	
S. Williams (*hon.*)	23May63	
F. W. Fellows (*hon.*)	3June63	
A. Fair (*hon.*)	7July63	
Rob. H. Crampton	4Aug.63	*West. Australia*
C. F. Maunsell (*hon.*)	13Sept.63	
W. Macdonnell (*hon.*)	17Sept.63	
W. A. Kidd (*hon.*)	7Nov.63	
Andrew Clarke	17Nov.63	*W. C. of Africa*
Geo. Thompson (*hon.*)	17Nov.63	
E. M'Mullin (*hon.*)	17Nov.63	
J. Hely (*hon.*)	6Dec.63	
W. F. Scott (*hon.*)	13Jan.64	
Henry Wray	15Jan.64	*Japan*
John Nowlan (*hon.*)	14Apr.64	
J. Twibill (*hon.*)	23June64	
L. Cassidy (*hon.*)	30June64	
E. R. Wethered (*hon.*)	30June64	
J. U. Champain	5July64	*Persia*
Thos. Smith (*hon.*)	28July64	
J. M. Gibbs (*hon.*)	19Oct.64	
H. W. Sibley (*hon.*)	27Oct.64	
M. Thompson (*hon.*)	10Nov.64	
R. Smyth (*hon.*)	10Nov.64	
H. Leigh (*hon.*)	24Nov.64	
H. A. M'Callum (*hon.*)	1Dec.64	
H. H. M'Carthy (*hon.*)	1Dec.64	
H. J. Wahab (*hon.*)	8Dec.64	
F. Fitzpatrick (*hon.*)	2Mar.65	
G.E. Huddleston (*hon.*)	23Mar.65	
J. H. King (*hon.*)	10Apr.65	
T. Cassidy (*hon.*)	11Apr.65	
D.C.M'Naughten (*hon.*)	25May65	
J. Murphy (*hon.*)	1June65	
J. L. Giddings (*hon.*)	2June65	
Robt. M. Smith	25July65	
W. Thompson (*hon.*)	27July65	
J. Holland (*hon.*)	14Aug.65	
G. Pollard (*hon.*)	17Aug.65	

CAPTAINS.

Henry Vibart Glegg	3May39	*Edinburgh*
James Reid	4May49	*Falkl. Islands*
	9July52	*Van D. Land*
Daniel Bayley	22Sept.54	*Dublin*
W. de Norman	1May57	*Turkey*
Claude Clerk	28Aug.57	*Persia*
John B. Hardy	28Aug.57	*Persia*

ENSIGNS.

John Roberts	6Feb.57	*N. America*
Brice Brown	17Mar.63	*Gen. Hospital, Woolwich*

QUARTER MASTERS.

Francis Burke	15Jan.61	*Aldershot*
T. Trout	13Dec.61	*Aldershot*

INSPECTOR GENERAL.

Sir Jas. R. Martin, *C.B.*	28Oct.64	*London Medical Board*

DEP. INSP. GENS.

Daniel Maclachlan, *M.D.*	23Feb.49	*Chelsea Hosp.*
Campb. Maclean, *M.D.*	9Apr.61	*Fort Pitt*

SURGEONS.

Wm. E. Wood	28Aug.57	*Persia*
Wm. Carte	13Aug.58	*Kilmainham Hosp.*

PRINCIPAL PURVEYOR.

H. De B. Adams	20Sept.64	*New Zealand*

DEPUTY PURVEYOR.

H. Malcouronne	9Sept.64	*W. C. of Afrca*

HONORARY PHYSICIANS TO HER MAJESTY.

Sir John Mac Gregor, *K.C.B. M.D.*	16Aug.59		*Indian Military Forces.*	
Andrew Fergusson, *M.D.*	16Aug.59	John Forsyth, *C.B.*		6Sept.61
Sir William Linton, *K.C.B. M.D.*	16Aug.59	Campbell Mackinnon, *M.D. C.B.*		6Sept.61
Sir Jas. Brown Gibson, *K.C.B. M.D.*	16Aug.59	Edward Goodeve, *M.D.*		6Sept.61
Thos. Galbraith Logan, *M.D. C.B.*	16Aug.59	George Pearse, *M.D.*		6Sept.61
David Dumbreck, *M.D. C.B.*	21Nov.65	Duncan Macpherson, *M.D.*		6Sept.61
		Benj. Proctor Rooke, *M.D.*		6Sept.61

HONORARY SURGEONS TO HER MAJESTY.

Alexander Melvin	16Aug.59		*Indian Military Forces.*	
John Robert Taylor, *C.B.*	16Aug.59	Alexander Grant		6Sept.61
Edward Bradford	16Aug.59	John Campbell Brown, *C.B.*		6Sept.61
Thomas Mostyn	16Aug.59	Wm. Abbott Green		6Sept.61
John Ashton Bostock, *M.D.*	16Aug.59	Robert Cole		6Sept.61
Charles Scott, *M.D., C.B.*	27Apr.60	Charles Morehead, *M.D.*		6Sept.61
		Frz. Short Arnott, *M.D., C.B.*		6Sept.61

Digitized by Google

OFFICERS RETIRED ON FULL PAY.

† *Denotes that the Officer retired under Clause 37 of the Warrant of 14 October, 1858.*

ARMY.

LIEUTENANT-COLONELS.

		Rank in the Army.					*Rank in the Army.*		
2 F.	Stanh. W. Jephson, *C.B.*	*Maj. Gen.*	24May61	*Dep. Bn.*	N. M. Stack ..	*Maj. Gen.*	24Dec.58		
4	Ferd. Whittingham, *C.B.*	*Maj. Gen.*	7Apr.65	*Dep. Bn.*	Geo. Dixon, *C.B.*	*Maj. Gen.*	7Nov.62		
11	John C. Harold ..	*Maj. Gen.*	1July58	5 F.	W. C. Kennedy ..	.. *Col.*	10Dec.38		
11	J. Singleton ..	*Maj. Gen.*	21Feb.60	11	Edw. Moore ..	.. *Col.*	17Sept.61		
13	Geo. King ..	*Maj. Gen.*	19Jan.54	14	James Watson ..	.. *Col.*	15May55		
18	Tho. S. Reignolds, *C.B.*	*Maj. Gen.*	22June55	14	John Watson ..	.. *Col.*	21July56		
34	A. G. Blachford ..	*Maj. Gen.*	9Mar.60	15	George Pinder ..	.. *Col.*	25Aug.56		
27	U. Williamson ..	*Maj. Gen.*	5Aug.59	24	Charles Hughes ..	.. *Col.*	28Nov.54		
29	John H. Stewart ..	*Maj. Gen.*	2Dec.59	25	Hen. F. Strange ..	.. *Col.*	9May56		
31	Fred. Spence, *C.B.* ..	*Maj. Gen.*	30June63	33	✠Joseph Mark Harty, *K.H.*	*Col.*	28Nov.54		
35	E. H. Hutchinson ..	*Maj. Gen.*	16Sept.59	33	✠Richard Westmore ..	*Col.*	28Nov.54		
40	T. J. Valiant ..	*Maj. Gen.*	6Aug.58	34	N. R. Brown	*Col.*	28Nov.54		
52	R. G. Hughes ..	*Maj. Gen.*	11July56	42	G. E. Thorold, *m.c.c.* ..	*Col.*	16Mar.58		
53	Fred. English, *C.B.* ..	*Maj. Gen.*	19Apr.64	47	Philip Dundas ..	*Col.*	28Nov.54		
54	Wm. Y. Moore ..	*Maj. Gen.*	8Sept.56	50	H. E. De Burgh Sidley ..	*Col.*	28Nov.54		
54	Chas. E. Michel ..	*Maj. Gen.*	21Sept.60	52	William Blois ..	*Col.*	28Nov.54		
59	A. E. Burmester, *C.B.*	*Maj. Gen.*	21Sept.62	63	Jas. W. Fairtlough ..	*Col.*	28Nov.54		
59	Wm. W. Lodder ..	*Maj. Gen.*	18July63	64	Jas. Draper	*Col.*	16Mar.58		
60	Wm. F. Bedford ..	*Maj. Gen.*	1July60	83	John Kelsall	*Col.*	13Apr.58		
65	John H. Crubbe ..	*Maj. Gen.*	9Jan.55	84	Richard Willington ..	*Col.*	28Nov.54		
66	Geo. Maxwell ..	*Maj. Gen.*	12June63	86	W. L. Tudor	*Col.*	10Aug.55		
75	Alex. Jardine ..	*Maj. Gen.*	7Oct.59	86	Wm. K. Stuart, *C.B.* [*p.* 29]	*Col.*	20Feb.63		
75	Wm. Radcliff ..	*Maj. Gen.*	9Dec.64	89	James Graham	*Col.*	7Sept.55		
65	John W. Grey ..	*Maj. Gen.*	10Oct.65	90	Fred. Eld	*Col.*	19Jan.55		
86	R.H. Lowth, *C.B.* [*p.* 29]	*Maj. Gen.*	24Jan.60	1 *W.I. Reg.*	H. D. O'Halloran [*p.* 29.]	*Col.*	28Nov.54		
96	C. B. Cumberland ..	*Maj. Gen.*	8July56	2 *W.I. Reg.*	Herbert Mends.. ..	*Col.*	28Nov.54		
99	Philip Austin Smyly	*Maj. Gen.*	14Feb.60	*Dep. Bn.*	† W. D. Deverell [*p.* 29]	*Col.*	28Jan.60		

MAJORS.

1 F.	Burton Daveney ..	*Maj. Gen.*	13Dec.61	13 F.	P. R. Jennings ..	*Lt. Col.*	31Aug.55		
13	Tho. Paunce	.. *Col.*	11Feb.59	14	Chas. Rayner Newman	*Lt. Col.*	28Nov.54		
15	Rob. A. Gilbert ..	.. *Col.*	25Mar.56	16	H. Copinger	*Lt. Col.*	7May58		
16	John W. P. Audain ..	.. *Col.*	30June63	16	Fra. Lucas	*Lt. Col.*	24May59		
16	J. Henderson	*Col.*	16Aug.64	17	John O'Grady ..	*Lt. Col.*	28Nov.54		
18	Fra. Wigston ..	.. *Col.*	1Dec.54	20	H. Crawley	*Lt. Col.*	16Oct.55		
20	Arch. Campbell ..	.. *Col.*	16Nov.60	25	J. Thomas Griffiths ..	*Lt. Col.*	28Nov.54		
22	John Poole, *C.B.* ..	.. *Col.*	28Nov.54	25	Geo. Holt	*Lt. Col.*	3Apr.57		
36	E. R. King, *m.c.c.* ..	.. *Col.*	16Oct.57	28	M. Andrews	*Lt. Col.*	9Oct.55		
43	Daniel Frazer ..	.. *Col.*	26Nov.54	35	Jas. Tedlie	*Lt. Col.*	16May56		
51	Aug. T. Rice	.. *Col.*	1Dec.54	37	J. O. Lewis	*Lt. Col.*	15June58		
56	Nicholas Palmer ..	.. *Col.*	28Nov.54	38	J. S. Adamson	*Lt. Col.*	29June55		
64	M. J. Western ..	.. *Col.*	17Aug.55	42	J. C. Macpherson ..	*Lt. Col.*	24Apr.55		
70	Geo. Durnford ..	.. *Col.*	18Nov.59	47	J. Lardner, *m.c.c.* ..	*Lt. Col.*	4May55		
83	Hen. F. Ainslie ..	.. *Col.*	19Jan.55	48	Peter John Willats ..	*Lt. Col.*	28Nov.54		
84	M. B. G. Reed ..	.. *Col.*	4June56	48	James Mancor	*Lt. Col.*	23July61		
86	Giles Keane	.. *Col.*	9Mar.60	53	W. H. H. F. Clarke ..	*Lt. Col.*	17Nov.57		
91	David Forbes ..	.. *Col.*	5June55	54	John Norman	*Lt. Col.*	28Nov.54		
92	Rob. M. Sutherland, *C.B.* ..	*Col.*	17May61	60	W. J. Yonge	*Lt. Col.*	16Oct.59		
98	Wm. Bell	.. *Col.*	10May64	63	C. Higginbotham ..	*Lt. Col.*	26Feb.56		
Ceylon Rif.	P. B. Reyne ..	.. *Col.*	29Aug.56	71	✠Anthony R. L'Estrange	*Lt. Col.*	28Nov.54		
Cape M. Rif.	✠W. Burney, *K.H.*	*Col.*	28Nov.54	83	Robt. Bates	*Lt. Col.*	2May65		
St. Hel. Reg.	Wm. Carruthers ..	*Col.*	29July62	84	J. A. West	*Lt. Col.*	27Nov.57		
Dep. Bn.	Wm. Slater	*Col.*	26Jan.55	84	W. J. MacCarthy ..	*Lt. Col.*	2July58		
Unatt.	Geo. T. Finucane [*p.* 29]..	*Col.*	14July57	89	Edward Kenny ..	*Lt. Col.*	28Nov.54		
Malta Fenc.	C. Cutajar	.. *Col.*	28Aug.57	*Rif. Brig.*	Joseph Wilkinson	*Lt. Col.*	1June55		
8 F.	J. B. Wheatstone ..	*Lt. Col.*	23July58	*Dep. Bn.*	Samuel Dunning ..	*Lt. Col.*	24Mar.63		
8	Wm. Bayly	*Lt. Col.*	9Oct.63						

CAPTAINS.

70 F.	Edw. L'Estrange ..	*Maj. Gen.*	19July59	*S.O.P.*	Rob. Pitcairn	.. *Col.*	1July59		
S.O.P.	James Stuart ..	*Maj. Gen.*	13Dec.61	*S.O.P.*	John Sampson	.. *Col.*	5Mar.61		
S.O.P.	E. Sterling Farmar	*Maj. Gen.*	31Dec.61	*S.O.P.*	Ch. Shipley Teale ..	.. *Col.*	1Oct.61		
17 F.	C. Seagram	.. *Col.*	30Oct.57	*S.O.P.*	Wm. O'Neill	.. *Col.*	31Dec.61		
19	Charles Highmore Potts ..	*Col.*	28Nov.54	1 F.	Henry Alex. Kerr ..	*Lt. Col.*	28Nov.54		
31	Robert Terry	*Col.*	28Nov.54	5	William Newhouse ..	*Lt. Col.*	28Nov.54		
45	Hen. D. Griffith ..	*Col.*	6Nov.60	6	John Bonamy	*Lt. Col.*	28Nov.54		
68	W. H. Gillman ..	*Col.*	1Dec.54	10	John C. Stock	*Lt. Col.*	4Apr.56		
S.O.P.	Wm. Calder	*Col.*	30Mar.55	10	C. D. Patterson [*p.* 30]	*Lt. Col.*	30Apr.61		
S.O.P.	W. J. Crompton ..	*Col.*	1July56	24	Dan. Riley	*Lt. Col.*	28Nov.54		

RET. FULL PAY—CAPTAINS—*continued.*

		Rank in the Army.			Rank in the Army.
28	F. H. F. Wakefield ..	*Lt. Col.* 20July55	21	F. William J. King	*Maj.* 28Nov.54
29	Edward Boyd.. ..	*Lt. Col.* 28Nov.54	28	H. W. Dennie	*Maj.* 28Nov.54
30	James Poyntz ..	*Lt. Col.* 28Nov.54	28	Henry Webb	*Maj.* 13Jul.55
32	Wm. Rudman ..	*Lt. Col.* 5Nov.61	29	Kenneth Murchison ..	*Maj.* 28Nov.54
35	Edw. Goate	*Lt. Col.* 28Nov.54	36	Rob. Stuart Ridge	*Maj.* 28Nov.54
38	Alex. Campbell ..	*Lt. Col.* 28Nov.54	39	John Blackall	*Maj.* 28Nov.54
38	John Gage Lecky ..	*Lt. Col.* 28Nov.54	48	Hender Mounsteven ..	*Maj.* 28Nov.54
38	Frederick Tudor ..	*Lt. Col.* 28Nov.54	50	Wm. Knowles	*Maj.* 28Nov.54
41	William Dempster ..	*Lt. Col.* 28Nov.54	64	Aylmer Dowdall	*Maj.* 28Nov.54
46	✠Richard Handcock	*Lt. Col.* 28Nov.54	64	L. E. Wood	*Maj.* 1Dec.54
53	T. Ffrench	*Lt. Col.* 30Oct.57	58	Adam von Beverhoudt ..	*Maj.* 28Nov.54
57	James Jackson ..	*Lt. Col.* 28Nov.54	61	Peter Eason	*Maj.* 28Nov.54
58	W. W. J. Cockcraft ..	*Lt. Col.* 31Aug.55	62	W. S. Phillips	*Maj.* 28Nov.54
59	Richard Manners ..	*Lt. Col.* 28Nov.54	63	Richard Fry	*Maj.* 28Nov.54
60	Ambrose Spong ..	*Lt. Col.* 28Nov.54	63	Geo. Gardine Shaw	*Maj.* 28Nov.54
66	Geo. G. Biscoe, *m.c.c.*	*Lt. Col.* 1Dec.54	67	Thos. Stack	*Maj.* 15Dec.53
67	William Warburton ..	*Lt. Col.* 28Nov.54	69	Denis Dunn	*Maj.* 28Nov.54
72	Hugh T. Bowen ..	*Lt. Col.* 1Dec.54	74	John Campbell	*Maj.* 28Nov.54
78	Tho. H. Hemmans, *m.c.c.*	*Lt. Col.* 28Nov.54	77	Philip Bolton	*Maj.* 28Nov.54
81	Henry Dixon.. ..	*Lt. Col.* 28Nov.54	79	Henry Mackay	*Maj.* 1Dec.54
89	R. Gibson	*Lt. Col.* 6Nov.63	80	Charles Duperier	*Maj.* 1Dec.54
3	*W. I. Reg.* James Palmer	*Lt. Col.* 13Aug.58	81	John Oldright	*Maj.* 1Dec.54
3	*W. I. Reg.* H.F.Saunders [*p.*30]	*Lt. Col.* 15Feb.61	86	Jas. Boyd	*Maj.* 16Aug.59
	St. Helena Reg. G. Adams Barnes	*Lt. Col.* 28Nov.54	86	Thos. E. Anderson	*Maj.* 7Mar.66
	R. Newf. Cos. R. Saunders ..	*Lt. Col.* 7Sept.55	89	John M. Hewson	*Maj.* 28Nov.54
	Malta Fenc. G. Petit ..	*Lt. Col.* 22June58	92	Charles Gordon	*Maj.* 28Nov.54
	Army Hosp. Corps S.G.Bunbury	*Lt. Col.* 1July63	93	William M'Donald	*Maj.* 28Nov.54
	Cav. Dep. Wm. G. Sutton [*p.*30]	*Lt. Col.* 7Jan.62	94	Henry Nicholls	*Maj.* 28Nov.54
	S.O.P. William Beales ..	*Lt. Col.* 28Nov.54	95	James Henley	*Maj.* 24June66
	S.O.P. B. Beaufoy ..	*Lt. Col.* 30Mar.55	97	John M'Caskill	*Maj.* 28Nov.54
	S.O.P. C.R.Shuckburgh ..	*Lt. Col.* 17Aug.55	99	James Grime	*Maj.* 30Oct.56
	S.O.P. J. Richardson ..	*Lt. Col.* 17Aug.55	1	*W. I. Reg.* John Fanning ..	*Maj.* 26June64
	S.O.P. W. Carlan, *m.c.c.* ..	*Lt. Col.* 1Apr.57	3	*W. I. Reg.* Joseph Jones ..	*Maj.* 19Jan.64
	S.O.P. G. R. Pole	*Lt. Col.* 18May60	3	*W. I. Reg.* Stephen M'Donough	*Maj.* 2J June
	S.O.P. Wm. Follows ..	*Lt. Col.* 15Sept.60		*Cey. Reg.* Rodney Mylius ..	*Maj.* 28Nov.54
	S.O.P. Geo. W. Raikes ..	*Lt. Col.* 16Oct.61		*Cey. Reg.* Rob. Watson	*Maj.* 16Mar.55
	S.O.P. Chas. F. Hervey ..	*Lt. Col.* 15Mar.64		*R. Newf. Cos.* W. S. Bold ..	*Maj.* 17May61
	S.O.P. Fred. G. Christie ..	*Lt. Col.* 1Jan.65		*Malta Fenc. Art.* Giorgio Virtu ..	*Maj.* 2Dec.42
	R. M. Coll. Garnet Man, *m.c.c.*	*Lt. Col.* 18Sept.60		*Malta Fenc. Art.* Giuseppe Scerno	*Maj.* 14Dec.54
				Cay. Dep. Wm. Miller	*Maj.* 25Sept.62
				Inv. Dep. Geo. Rand	*Maj.* 11Jan.59
Mil.	Tr. Geo. Bushman ..	.. *Maj.* 5July64		*Dep. Bn.* R. Barrett	*Maj.* 26Aug.57
5	F. G. Nicholas [*p.*30] ..	.. *Maj.* 24Oct.56	2	*R. Vet. Bn.* Tho. Ramsden Agnew	*Maj.* 28Nov.54
6	John Kelly	.. *Maj.* 28Nov.54	11	G. St. John Gifford	*Maj.* 28Nov.54
6	Wm. Lee	.. *Maj.* 2July56		*S.O.P.* Wm. Peddie	*Maj.* 17Nov.60
8	Geo. Corry	.. *Maj.* 17May61		*S.O.P.* J. G. Rogers	*Maj.* 11Jan.61
14	Jas. B. Hamilton ..	.. *Maj.* 4Sept.60		*S.O.P.* M. F. Steele	*Maj.* 13Dec.61
20	Samuel Sharpe ..	.. *Maj.* 20Feb.63		*R.M.Coll.* Edward Woolhouse ..	*Maj.* 4Nov.64

ARTILLERY AND ENGINEERS.

[(B) Bengal.—(M) Madras.—(Bo) Bombay.]

MAJOR GENERALS.

		Rank in the Army.				Rank in the Army.
Art.	Jas. S. Bastard ..	*Lt. Gen.* 24Jan.57	Art.	Browne Willis ..	*Lt. Gen.* 1Mar.54
Eng.	John Twiss	*Lt. Gen.* 8Jan.64	Art.	Hen. Pester [*p.* 29] ..	*Lt. Gen.* 1Sept.54

COLONELS.

Eng.	Wm. Hen. Slade ..	*Maj. Gen.* 13Dec.54	Eng.	Hale Young Wortham	*Maj. Gen.* 1Apr.58
Art.	Charles Dalton ..	*Maj. Gen.* 6Jan.55	Eng.	Hen. P. Wulff ..	*Maj. Gen.* 31Jan.60
Art.	Rich. B. Rawnsley ..	*Maj. Gen.* 6Jan.55	Art.	Chas. Gostling ..	*Maj. Gen.* 13July60
Eng.	Philip Barry	*Maj. Gen.* 13Jan.55	Art.	Ch. Wm. Wingfield ..	*Maj. Gen.* 21Feb.61
Eng.	Fred. W. Whinyates	*Maj. Gen.* 13Jan.55	Eng.(B)	Sir A. S. Waugh ..	*Maj. Gen.* 6Aug.61
Art.	✠R. G. B. Wilson ..	*Maj. Gen.* 7Feb.55	Eng.(B)	Alex. Cunningham ..	*Maj. Gen.* 30June63
Eng.	Auth. Emmett ..	*Maj. Gen.* 21May55	Art.	Piercy Benn	*Maj. Gen.* 16July63
Eng.	✠M. A. Waters ..	*Maj. Gen.* 21May55	Eng.(B)	S. Pott	*Maj. Gen.* 31Dec.63
Eng.	Patrick Yule	*Maj. Gen.* 9Oct.55	Art.(M)	C. J. Cooke ..	*Maj. Gen.* 6Jan.63
Eng.	Jas. Gordon	*Maj. Gen.* 27Oct.55	Art.	John Hill	*Maj. Gen.* 13Jan.63
Art.	Chas. Otway	*Maj. Gen.* 2Nov.55	Art.	Hen. J. Morris ..	*Maj. Gen.* 20Jan.63
Eng.	Fred. H. Baddeley ..	*Maj. Gen.* 10June56	Art.	John W. Mitchell ..	*Maj. Gen.* 12Feb.63
Eng.	Thos. Budgen ..	*Maj. Gen.* 1Aug.56	Art.(B)	F. B. Bolleau ..	*Maj. Gen.* 20Feb.63
Eng.	Edward Matson ..	*Maj. Gen.* 10Sept.56	Art.(B)	F. C. Burnett ..	*Maj. Gen.* 10Mar.63
Eng.	C. Ogle Streatfeild ..	*Maj. Gen.* 2Sept.57	Eng.(M)	C. E. Faber ..	*Maj. Gen.* 7Apr.63

Digitized by Google

ARTILLERY AND ENGINEERS—COLONELS—*continued.*

	Rank in the Army.				*Rank in the Army.*
Art.(Bo) J. B. Woosnam ..	*Maj. Gen.*	13July63	Eng. Hen. O. Crawley ..		*Maj. Gen.* 11Oct.63
Art.(B) V. Eyre, *C.B.* ..	*Maj. Gen.*	1Sept.63	Eng.(B) A. G. Goodwyn ..		*Maj. Gen.* 13Oct.63
Eng.(B) E. L. Ommanney ..	*Maj. Gen.*	1Sept.63	Art. Edm. Neal Wilford ..		*Maj. Gen.* 2Nov.63
Art.(Bo) J. M. Glasse ..	*Maj. Gen.*	1Sept.63	Eng.(M) C. C. Johnston ..		*Maj. Gen.* 15Jan.64
Eng.(Bo) H. J. Margary ..	*Maj. Gen.*	1Sept.63	Eng. Rich. John Nelson ..		*Maj. Gen.* 5Feb.64
Art.(Bo) R. C. Wormald ..	*Maj. Gen.*	1Sept.63	Art. Fra. Dick		*Maj. Gen.* 12Feb.64
Eng.(Bo) G. B. Munbee ..	*Maj. Gen.*	1Sept.63	Eng. Edw. Thos. Lloyd ..		*Maj. Gen.* 15Feb.64
Eng.(M) W. Ilbert Birdwood	*Maj. Gen.*	1Sept.63	Eng.(Bo) Jas. Hen. Burke..		*Maj. Gen.* 27Feb.64
Art.(Bo) J. Pottinger, *C.B.*	*Maj. Gen.*	1Sept.63	Art. Hen. Aylmer ..		*Maj. Gen.* 20May64
Eng.(B) C. B. Young ..	*Maj. Gen.*	1Sept.63	Art. John N. A. Freese, *C.B.*		*Maj. Gen.* 5Aug.64
Art.(B) E. W. S. Scott ..	*Maj. Gen.*	1Sept.63	Eng.(Bo) Chas. F. North		*Maj. Gen.* 24Oct.64
Art.(B) W. Barr	*Maj. Gen.*	1Sept.63	Eng.(Bo) Harry Rivers ..		*Maj. Gen.* 14Apr.65
Art.(M) B. W. Black ..	*Maj. Gen.*	1Sept.63	Art. Hen. A. Turner ..		*Maj. Gen.* 19May65
Eng.(M) S. E. O. Ludlow ..	*Maj. Gen.*	1Sept.63	Art. G. A. F. De Rinzy ..		*Maj. Gen.* 5June65
Art. Chas. B. Symons ..	*Maj. Gen.*	20Sept.63	Art. Wm. Henderson ..		*Maj. Gen.* 1Nov.65

LIEUTENANT COLONELS.

Art. Rob. Douglas, *C.B.* [*p.29*]	*General*	28Sept.59	Art. Harry Stow	..	*Maj. Gen.* 28July64
Eng. Sherburne Williams..	*Lieut. Gen.*	20Sept.60	Art. Chas. Hen. Mee ..	..	*Maj. Gen.* 28July64
Eng. Rob. Sloper Piper ..	*Lieut. Gen.*	20Apr.61	Art. W. W. d'Arley ..	..	*Maj. Gen.* 28July64
Eng. Crichton Grierson ..	*Lieut. Gen.*	3Aug.6	Art. John Tylden	..	*Maj. Gen.* 28July64
Art. Joseph Darby ..	*Lieut. Gen.*	27June64	Art. Geo. Hooton Hyde ..	..	*Maj. Gen.* 28July64
Art. Rich. T. King ..	*Lieut. Gen.*	27June64	Art. Thos. A. Shone ..	..	*Maj. Gen.* 18Dec.64
Art. Peter Faddy	*Lieut. Gen.*	20Sept.65	Art. Chas. H. Burnaby ..	..	*Maj. Gen.* 9Feb.65
Art. James Pogo	*Maj. Gen.*	29Aug.57	Art. John Geddes Walker		*Maj. Gen.* 9Feb.65
Art. Hon. Wm. Arbuthnot	*Maj. Gen.*	29Aug.57	Art. E. Fitz H. Grant ..	..	*Col.* 13Dec.54
Art. Henry Blachley ..	*Maj. Gen.*	29Aug.57	Art. Hen. C. Stace ..	..	*Col.* 16Dec.54
Art. Geo. J. Belson ..	*Maj. Gen.*	29Aug.57	Eng. T. H. Rimington ..	..	*Col.* 13Jan.55
Art. Rob. F. Romer ..	*Maj. Gen.*	29Aug.57	Art. Alfred Tylee	..	*Col.* 8Mar.55
Eng. *Sir* T. A. Larcom, *K.C.B.*	*Maj. Gen.*	1Apr.58	Art. F. S. Hamilton ..	..	*Col.* 8Mar.55
Art. Geo. Durnford ..	*Maj. Gen.*	26Oct.58	Art. Geo. Sandham ..	..	*Col.* 20Sept.57
Art. Joseph Hanwell ..	*Maj. Gen.*	26Oct.58	Art.(M) G. S. Cotter, *C.B.*		*Col.* 15Nov 61
Art. ✠ Philip Sandilands	*Maj. Gen.*	26Oct.58	Art.(M) J. D. Scott ..	..	*Col.* 15Nov.61
Art. B. H. Vaughan-Arbuckle	*Maj. Gen.*	26Oct.58	Eng.(M) P. M. Francis ..	..	*Col.* 15Nov.61
Art. John H. Freer ..	*Maj. Gen.*	26Oct.58	Art.(M) J. Babington ..	..	*Col.* 11Feb.62
Art. A. White Hope ..	*Maj. Gen.*	26Oct.58	Art.(Bo) J. G. Lightfoot, *C.B.*		*Col.* 11Feb 62
Art. John L. Smith ..	*Maj. Gen.*	26Oct.58	Eng.(M) G. C. Collyer ..	..	*Col.* 11Feb.62
Art. Hugh M. Tuite ..	*Maj. Gen.*	2Mar.59	Eng.(B) Hen. Yule, *C.B.*		*Col.* 24June62
Eng. Thos. C. Luxmoore ..	*Maj. Gen.*	2Aug.59	Eng.(M) W. H. Horsley ..	..	*Col.* 25Nov.62
Eng. Wm. Faris	*Maj. Gen.*	2Aug.60	Art.(Bo) G. Howsack ..	..	*Col.* 2Jan.63
Eng. Thomas Hore	*Maj. Gen.*	20Sept.60	Art.(M) H. C. Wade ..	..	*Col.* 16July63
Art.(M) P. Hamond ..	*Maj. Gen.*	15Nov.61	Art.(M) W. C. L. Baker ..	..	*Col.* 8Mar.64
Art.(M) W. H. Miller, *C.B.*	*Maj. Gen.*	15Nov.61	Eng.(B) Arch. Impey ..	..	*Col.* 1July64
Art. F. D. Cleaveland ..	*Maj. Gen.*	20June62	Eng. Chas. John Gibb ..	..	*Col.* 9Sept.64
Eng. P. J. Bainbrigge ..	*Maj. Gen.*	6Feb.63	Eng.(B) Edward Hemery ..		*Col.* 25Nov.64
Art. George James ..	*Maj. Gen.*	22Feb.63	Eng.(M) O. W. S. Chambers ..		*Col.* 12Dec.64
Art. Arch. Macbean ..	*Maj. Gen.*	1Mar.64	Art.(M) Chas. A. Purvis ..	..	*Col.* 20Apr.65
Art. Rob. L. Garstin ..	*Maj. Gen.*	1Mar.64	Art.(Bo) Herbert B. Sandford	..	*Col.* 3Aug.65
Art. ✠ R. B. Burnaby ..	*Maj Gen.*	21July64	Art.(Bo) Thos. Biggs ..	..	*Col.* 14Sept.65
Art. ✠ Wm. How Hennis	*Maj. Gen.*	21July64			

CAPTAINS.

late Roy. Irish Art. Rich. Unlacke	*Gen.*	16Dec.56	Art. Wm. John Stokes ..	..	*Maj.* 28Nov.54
Art. ✠ Edw. Trevor ..	*Maj. Gen.*	1Apr.61	Art. John Dyson	..	*Maj.* 28Nov.54
Hon. R. C. H. Spencer ..	*Col.*	13Dec.54	Art. Wm. Y. Fenwick ..	..	*Maj.* 28Nov.54
Art. Frederick Wright ..	*Lt. Col.*	28Nov.54	Eng. Fra. W. Pettingal ..	..	*Maj.* 28Nov.54
Eng. Richard J. Barou ..	*Lt. Col.*	28Nov.54	Eng. Wm. Lancey	..	*Maj.* 28Nov.54
Art. L. S. B. Robertson ..	*Lt. Col.*	28Nov.54	Art. John S. Farrell ..	..	*Maj.* 28Nov.54
Eng. James Lynn	*Lt. Col.*	28Nov.54	Eng. Chas. Oldershaw ..	..	*Maj.* 28Nov.54
Art. Geo. Markland	*Lt. Col.*	28Nov.54	Art. H. H. D. O'Brien ..	..	*Maj.* 28Nov.54
Eng. Richard Howorth ..	*Lt. Col.*	28Nov.54	Art. Arthur Gosset ..	..	*Maj.* 28Nov.54
Art. Alex. G. W. Hamilton	*Lt. Col.*	27Dec.54	Art. S. J. Skinner ..	..	*Maj.* 28Nov.54
Art.(B) A. Pearson.. ..	*Lt. Col.*	15Nov.61	Art. Robt. Luard	..	*Maj.* 28Nov.54
Art. Oliver Fry	..	*Maj.* 28Nov.54	Art. John Gore	..	*Maj.* 28Nov.54
Eng. John L. Hulme ..	..	*Maj.* 28Nov.54	Art. R. M. Poulden ..	..	*Maj.* 28Nov.54
Eng. Ives Stocker ..	..	*Maj.* 28Nov.54	Art. P. S. Campbell ..	..	*Maj.* 28Nov.54
Art. ✠ Wm. Lemoine ..	..	*Maj.* 28Nov.54	Art. H. S. Tireman ..	..	*Maj.* 28Nov.54
Art. Chas. Manners ..	..	*Maj.* 28Nov.54	Art. Robt. Roe Fisher ..	..	*Maj.* 28Nov.54
Art. A. O. W. Schalch ..	..	*Maj.* 28Nov.54	Art. Wm. B. Young ..	..	*Maj.* 28Nov.54
Eng. Jas. H. Rutherfurd ..	..	*Maj.* 28Nov.54	Art. Chas. Cheetham ..	..	*Maj.* 28Nov.54
Art. Evan Morgan	..	*Maj.* 28Nov.54	Art. Alex. F. W. Papillon	..	*Maj.* 28Nov.54
Eng. Colin Mackenzie ..	..	*Maj.* 28Nov.54	Art. Wm. Fulford ..	..	*Maj.* 28Nov.54
Art. Lewis E. Walsh ..	..	*Maj.* 28Nov.54	Art. Chas. R. Wynne ..	..	*Maj.* 28Nov.54
Art. F. A. Griffiths ..	..	*Maj.* 28Nov.54	Eng. Chas. S. Miller ..	..	*Maj.* 28Nov.54
Eng. Geo. C. D. Lewis ..	..	*Maj.* 28Nov.54	Eng.(B) John Chas. Harris	..	*Maj.* 23Sept.62
Art. Fra. Holcombe	..	*Maj.* 28Nov.54	Art.(B.) Wm. R. Fitzgerald	..	*Maj.* 1May64

Digitized by Google

ROYAL MARINES.

MAJOR GENERAL.

Sir S. Robert Wesley, *K.C.B.* .. .. *Lieut. Gen.* 11Apr.46

COLONELS COMMANDANT.

	Rank.		Rank.
John M. Pilcher	*Maj. Gen.* 20June55	Thos. C. Cotton Moore ..	*Maj. Gen.* 16June62
Geo. Butt Bury	*Maj. Gen.* 20June55	John Fraser	*Maj. Gen.* 1 July62
Chas. Compton Pratt ..	*Maj. Gen.* 20June55	John Mitchell	*Maj. Gen.* 26Sept.64
Joseph Childs	*Maj. Gen.* 31Mar.57	John G. A. Ayles	*Maj. Gen.* 4Nov.64
Edward A. Parker	*Maj. Gen.* 24Feb.58	W. Friend Hopkins, *C.B.* ..	*Maj. Gen.* 4Nov 64
Hen. Wm. Parke	*Maj. Gen.* 23Aug.59	Gallway Byng Payne ..	*Maj. Gen.* 12June65
Thomas Hurdle, *C.B.* ..	*Maj. Gen.* 2Dec.59		

COLONELS SECOND COMMANDANT.

Thomas Stevens	*Maj. Gen.* 20June55	Art. S. S. Walsh, *C.B.* ..	*Maj. Gen.* 28Mar.62
James Whylock	*Maj. Gen.* 20June55	Rob. John M'Kilop ..	*Maj. Gen.* 11Apr.62
Samuel Hawkins	*Maj. Gen.* 2Feb.57	Simon Fraser	*Maj. Gen.* 24June63

LIEUTENANT COLONELS.

Donald Campbell	*Maj. Gen.* 20June55	J. C. G. Conrtis	*Col.* 2July56
Hen. Jas. Gillespie	*Maj. Gen.* 20June55	Peter B. Nolloth	*Col.* 2Feb.57
John Harvey Stevens ..	*Maj. Gen.* 20June55	Hamilton Fleming	*Col.* 22July59
James Clarke..	*Maj. Gen.* 20Feb.57	G. W. Congdon	*Col.* 20Dec.59
Geo. Elliott	*Maj. Gen.* 24Aug.58	E. Stanley Browne	*Col.* 31July60
Wm. B. Langford	*Maj. Gen.* 24Aug.58	T. D. Fosbroke	*Col.* 31July60
Aug. Flemyng	*Maj. Gen.* 8July59	R. C. Spalding	*Col.* 30Oct.61
Wm. Clendon	*Maj. Gen.* 2Dec.60	C. J. Hadfield	*Col.* 25Mar.62
Thos. Fynmore	.. *Col.* 20Nov.54	Rob. M. Curry	*Col.* 27March
John Land	.. *Col.* 19Feb.55	Wm. R. Searle	*Col.* 13Sept.64
Hen. G. Mitford	.. *Col.* 20Feb.55	Robt. S. Harrison	
P. T. M. Payne	.. *Col.* 27June56	David Blyth	

CAPTAINS.

Jas. K. Willson	.. *Col.* 5Mar.61	Valentine Beadon	*Maj.* 28Nov.54
J. C. D. Morrison	.. *Col.* 2Jan.65	Joshua Edleston	*Maj.* 28Nov.54
J. Fleming	*Lieut. Col.* 28Nov.54	Robert Wright	*Maj.* 28Nov.54
Jas. Fynmore..	*Lieut. Col.* 28Nov.54	Caleb Barnes	*Maj.* 28Nov.54
F. S. Hamilton	*Lieut. Col.* 28Nov.54	P. Martin M'Kellar	*Maj.* 28Nov.54
Chas. C. Williamson ..	*Lieut. Col.* 28Nov.54	John Miller	*Maj.* 28Nov.54
Chas. Wm. Pearce	*Lieut. Col.* 28Nov.54	Pitcairn Onslow	*Maj.* 28Nov.54
Wm. Wood	*Lieut. Col.* 16Apr.58	R. W. Meheux	*Maj.* 28Mar.55
Thos. Hurdle	.. *Maj.* 28Nov.54	Hugh Kennedy	*Maj.* 4Sept.55
Rich. J. F. Crowther ..	.. *Maj.* 28Nov.54	Fra. Aug. Halliday	*Maj.* 27Sept.55
W. S. Knapman	.. *Maj.* 28Nov.54	Robert Hockings	*Maj.* 17Dec.55
John Wilson	.. *Maj.* 28Nov.54	E. P. H. Ussher	*Maj.* 20Mar.56
Thomas Waters	.. *Maj.* 28Nov.54	N. Moore	*Maj.* 9July56
John G. Richardson ..	.. *Maj.* 28Nov.54	John T. Aslett	*Maj.* 11Dec.56
John Hewett	.. *Maj.* 28Nov.54	Wm. Lawrence Sayer	*Maj.* 2Feb.57
David Galloway	.. *Maj.* 28Nov.54	T. B. Pleydell	*Maj.* 16June57
Jervis Cooke	.. *Maj.* 28Nov.54	Walter W. Lillicrap	*Maj.* 24Aug.58
James Shute	.. *Maj.* 28Nov.54	Wm. B. T. Rider	*Maj.* 18Mar.59
William Davis	.. *Maj.* 28Nov.54	Hen. Edw. Delacombe	*Maj.* 13May59
Henry James	.. *Maj.* 28Nov.54	Wm. Jenny Pengelley	*Maj.* 29Nov.59
John R. Mascall	.. *Maj.* 28Nov.54	F. B. Gritton	*Maj.* 23June63
Rich. Wm. Pascoe	.. *Maj.* 28Nov.54	H. H. Goold	*Maj.* 22Dec.63
Henry Smith	.. *Maj.* 28Nov.54	Fra. H. Noott	*Maj.* 13Sept.64
Thomas Park	.. *Maj.* 28Nov.54	Fred. F. Budd	*Maj.* 6Jan.65
Geo. Griffin	.. *Maj.* 28Nov.54	Simon Ridley Little	*Maj.* 20June65

Digitized by Google

Alphabetical List

OF

GENERAL AND FIELD OFFICERS

RETIRED FROM THE ARMY,

With the Regiments from which they Retired.

All General and Field Officers whose names are allowed to be retained in the Army List, whether they may have sold out since or previously to the issuing of Her Majesty's Royal Warrant of the 6th October, 1854, shall send a Notification to Her Majesty's Secretary of State for War of their being alive on the 1st January and the 1st July of each year.

If such Notification due on the 1st January be not received at the War Office by the 1st April, and that due on the 1st July by the 1st October, it will be concluded that the Officer is deceased, and his name will be removed from the Army List.

LIEUT. GENERALS.

Peel, Rt. Hon. *Jonathan*, Unatt. 7Dec.59

Wellington, Duke of, K.G. Unatt. 2Feb.62

MAJOR-GENERALS.

Bridow, H. 38 F. 20June54

Dudgeon, P. Unatt. 31Aug.55

GCB *Floyd*, Sir *H.*, Bt. 11Nov.51

Studd, E. Unatt. 20June54

COLONELS.

Aldworth, R. W. 7 F. 20Mar.62
Anglesey, H. Marq. of, 42 F. 28June38
Arthur, Sir *F. L.* Bt. 18 Huss. 14Mar.62
Barry, C. 18 Huss. 28Nov.54
Bazalgette, J. 2 W. I. R. 11Nov.51
Begbie, T. S. 44 F. 20June54
Campbell, A. 35 F. 26Oct.58
Clarke, G. P. h.p. 28Nov.54
Clifford, R. S. C. Gr. Gds. 7Sept.55
Clove, M. 79 F. 9Nov.46
Cockell, W. 16 F. 28Nov.54
Creagh, G. V. Dep. Bn. 20June54
Daniell, H. Coldst. Gds. 28Nov.54
De Lacy, John, 39 F. 28Nov.54
Denny, W. 71 F. 20June54
De Rottenburg, Geo. C.B. 100 F. 28Nov.54
Donovan, T. Cape M. Rif. 30July60
Du Vernet, J. F. h.p. 9Apr.59
Evelegh, F.C., C.B. 20 F. 12May58
Fordyce-Buchan, G. W., Roy. H. Gds. 28Nov.54
Fraser, J. 72 F. 28Nov.54
Fraser, W. 57 F. 29Aug.57
Gahan, H. 5 W.I.R. 22Feb.63
GCB *Gawler, G.*, K.H. 52 F. 9Nov.46
Gibbes, J. G. N. 60 F. 11Nov.51
Goulburn, E., Gr. Gds. 28Nov.54
Graham, W. 9 F. 8Sept.57
Hall, T. Gren. Gds. 11Nov.51
Hamilton, Sir *C. J. J.*, Bt. C.B. Sco. Fus. Gds. 20June54
Hamilton, J. P. K.H. Sco. Fus. Gds. 12Aug.19
Hammond, F. 66 F. 20June54
Hopwood, H. Gr. Gds. 22Aug.56
GCB *Horton, G. W.* 7 Dr. Gds. 23Nov.41
GCB *Hughes, R.* 1 W. I. R. 28Nov.54
Hume, H. C.B. Gr. Gds. 5May60
GCB *Hutchinson*, Hon. *H. H.* 6 Drs. 28June38
Lake, H. A., C.B. 93 F. 24June56
GCB *Lane, H.* Gren. Gds. 28June38
Law, C. E. 66 F.- 12July58
Leslie, Cha., K.H. Gr. Gds. 9Nov.46
Liddell, Hon. *G. A. F.* 6 Drs. 20June54
GCB *Linton, J.* Coldst. Gds. 9Nov.46
Macadam, W., K.H. 8 F. 23Nov.41
Maitland, F. T. h.p. 26Oct.58
Massey, Hon. *N. H. C.* 70 F. 20June54
Muter, D. D. 51 F. 31Mar.65
Myers, W. J. h.p. Roy. Staff Corps 26Oct.58
Ogilvy, T. 2 Life Gds. 28Nov.54
Patience, J. 65 F. 28Nov.54
Penleaze, H. Rif. Brig. 20June54
Pennant, Hon. *E. G. D.* Sco. Fus. Gds. 9Nov.46
Phipps, Hon. Sir *C. B.*, K.C.B. Sco. Fus. Gds. 11Nov.51
Pringle, J. H. Sco. Fus. Gds. 20June54
Purnell, W. P. C.B. 90 F. 24Mar.58
Raitt, C. R. Unatt. 28Nov.54
Ricketts, St. V. W. 61 F. 20June54
GCB *Riddlesden, J. B.* 27 F. 23Nov41
Robertson, J. A. 4 Dr. Gds. 18Sept.57
St. Quintin, M. C. D. 90 F. 11Nov.51
Savage, J. M. R. Art. 13Jan.55
Scott, Hon. *C. G.* Sco. Fus. Gds. 30Jan.55
Sillery, C. 8 F. 31Aug.60
Smith, G. H. 73 F. 28Nov.54
Smith, W. R. B. h.p. 16Mar.58
Swan, G. C. Unatt. 28Nov.54
Talbot, G. 43 F. 18Feb.58
Taylor, P. W. Can. Rif. 28Nov.54
Tempest, T. R. P. 23 F. 20June54
Todd, Geo. Coldst. Gds. 9Nov.46
Travers, J. h.p. Roy. Art. 24Jan.62
Vicars, W. H. 61 F. 28Nov.54
Vyse, R. H. Roy. H. Gds. 28Nov.54
Wilbraham, Hon. *E. B.* Sco. Fus. Gds. 11Nov.51
GCB *Wood, J. Manley*, 5 F. 28Nov.54
Wood, J. S. C.B. 7 F. 12Dec.57

LIEUT.-COLONELS.

Alexander, H. 96 F. 11Nov.51
Allen, J. 2 W. I. Reg. 9Nov.46
Anderson, J. C.B. K.H. 59 F. 1Apr.41
Andros, W. 55 F. 11Nov.51
Arthur, T. 3 Dr. Gds. 12May43
Atcherley, F. T. 30 F. 1Apr.63
Atchison, H. A. 43 F. 20June54
Atkinson, E. D. 17 Lanc. 26Nov.58
Austen, H. E. 51 F. 20June54
Aylmer, F. C. 4 Huss. 2Nov.55
Babington, W. 7 Huss. 13May59
Baddeley, W. H. C. 2 Life Gds. 23Mar.55
Barron, F. B. 3 Dr. Gds. 1Apr.59
Bathurst, H., Sco. Fus. Gds. 13Jan.43
Bayly, Sir *H.*, K.H. 77 F. 23Nov.41
Bell, Wm. 12 F. 30Mar.49
Bernard P. h.p. 20June54
Bethune, D. M. h.p. 24Dec.58
Bickerstaff, R. 6 Dr. Gds. 20July58
Black, G. 75 F. 13Feb.59
Blair, D. H. Sco. F. Gds. 10July63
GCB *Blane*, Sir *H. S.* Bt. Sco. F. Gds. 31Aug.31
GCB *Blathwayt, G. W.* 1 F. 11Nov.51
Blennerhassett, B. 71 F. 7Dec.58
Blomefield, G. Unatt. 23Nov.41
Bond, Edw. Dep. Batt. 26June54
Bonham, J. B. 50 F. 11Feb.52
Boteler, R. h.p. R. Eng. 26Oct.58
GCB *Bowen, R.* Coldst. Gds. 27Jan.32
Brisco, H., Gren. Gds. 16June57
GCB *Browne, B. P.*, 49 F. 11Nov.51
Browne, E. J. V. 60 F. 27May58
Browne, G. C. B 23 F. 23Nov.41
GCB *Bruce, W.*, K.H. 4 F. 23Nov.41
Burdett, Fra. 17 Lanc. 19Oct.46
Burgoyne, Sir *J. M.* Bt. Gr. Gds. 30Nov.60
Burton. A. W. D., C.B. 7 Dr. Gds. 1June62
Caldwell, W. B. 76 F. 26June54
Cathcart, Hon. *A. F.* h.p. 20June54
Clephane, R. D. 79 F. 6June66

Digitized by Google

Cockburn, A. h.p. 1Apr.60
Cocks, C. L. Cold. Gds. 20June54
Coles, J. R. J. 9 Lanc. 9Sept.59
Colman, G. B. T. Unatt. 26Oct.58
Colthurst, J. R. 18 F. 11Nov.51
Cooke, John H. 21 F. 11Nov.51
Cooper, E. H. Gr. Gds. 17Nov.57
Cuddy, A. D. h.p. 26Oct.58
Cust, J. F. Gr. Gds. 16Sept.56
Cust, Hon. *P. F.* 22 F. 9Nov.46

Dashwood, A. W. Unatt. 23Nov.41
Day, H. J. 99 F. 13Feb.59
Deare, G. 21 F. 2eDec.38
De Lancey, P. 75 F. 3Apr.49
De Visme, V. 80 F. 11Nov.51
Dixon, J. Gr. Gds. 18May41
Dowbiggin, M. H. 7 F. 15Feb.61
Duberly, G. 77 F. 22Dec.48

Feilden R., 25 F. 17July55
Ferguson, R. 79 F. 13Mar.35
Findlay, A. 3 W. I. Reg. 13Feb.52
Fitzgerald, C. L. R. Art. 1Apr.55
Fitz Roy, Hugh Gr. Gds. 20Dec.40
Fletcher, R. Gr. Gds. 26Nov.30
Forbes, J. A. 92 F. 9Nov.46
Forbes, John, Cold. Gds. 7Aug.46
Forbes-Leslie, J. 76 F. 9Nov.46
Forester, Cecil W. 52 F. 22Aug.54
Freeman, T. L. W. 13 F. 11Nov.51
Fuller, F. C. B. 59 F. 22Aug.34

Gatsford, J. W. 72 F. 22June55
Gaudy, F. Sco. Fus. Gds. 2Oct.46
Gardner, J. 53 F. 23Nov.41
Gibbings, T. 2 W. I. R. 29Apr.56
Glover, S. F. 19 F. 14Apr.46
Goldsmid, H. F. Cold. Gds. 26Nov.52
Gordon, John, 47 F. 15Dec.50
Gould, F. A. 48 F. 11Nov.51
Grant, J. J. R. Can. Rif. 12Mar.61
Grove, R. 79 F. 2Nov.55

Hagart, J. M. C. B. 7 Huss. 14Aug.57
Hames, E. E. 92 F. 14Mar.65
Halbett, J. Coldst. Gds. 20Dec.44
Hall, C. Sco. Fus. Gds. 11Aug.25
Hall, G. 54 F. 28June38
Hamilton, Sir J. J. Bt. 39 F. 9Nov.46
Hammill, T. C. Ceyl. R. 11Nov.51
Haumer, H. K. H. Roy. H. Gds. 18May26
Hardinge, H. Rif. Brig. 27Apr.60
Hardy, J. P. Unatt. 20June54
Hare, Hon. *R.* 90 F. 11Nov.51
Harries, T. 63 F. 6June56
Harrison, J. C., K.H. 23 F. 22July30
Harvey, H. B. 22 F. 20June54
Hatton, V. L. Gr. Gds. 29June55
Hay, D. 6 Dr. Gds. 1Nov.42
Haygarth, F. Sco. F. Gds. 14July54
Hill, G. S. Rif. Brig. 9Nov.46
Hogg, J. M. 1 Life Gds. 22June55
Holder, C. Sco. F. Gds. 17Aug.55
Hood, F. W. Visc. Gr. Gds. 23June63
Hutchinson, F. J. T. h.p. 27May58

Inge, W. 8 F. 11Nov.51
Jarvis, Sir S. R. 3 W.I.R. 11Nov.51
Jeff-Sharp, H. Sco. F. Gds. 29Nov.64
Johnstone, W. F. Gr. Gds. 10Jan.37
Jones, I. W. 1 Dra. 24Dec.52

Keane, G. M. 2 F. 11Nov.51
Kearney, C. 2 Dr. Gds. 26Oct.37
Keating, J. S. Rif. Brig. 11Nov.51
Keats, J. S. 83 F. 20June54
Kelson, C. 3 W. I. R. 20June54
Kenny, W. H. 9 Apr.59
Kidd, J. M'M. 87 F. 22June54
King, A. S. 10 F. 12Aug.19
Kingscote, R. N. F. C.B. Sco. Fus. Gds. 17July55
Kirwan, A. H. 95 F. 11Nov.51
Kitchener, H. H. 9 F. 5Nov.47
Knox, G. Cold. Gds. 22July36

Lamotte, C. W. h.p. 30June54
Leach, G. A. h.p. R. Eng. 31Jan.60
Lennox, Lord *G. 6* Drs. 12June23
Lewes, J. 10 Huss. 7May58
Li'tle, Sir *J. S.* C.B. Gr. Gds. 10Jan.37
Lindsell, R. H. 28 F. 26Dec.56
Lister, F. D. 6 Drs. 2Nov.55
Long, S. Gr. Gds. 13Sept.27
Lowndes, J. H. 6 F. 6June56
Lys, G. M. C.B. 20 F. 15May55

M'Alester, C.A. K.H. Cey. Rif. 8June26
M'Call, J. 8 Huss. 17Sept.41
Macdonald, Alex. 68 F. 20June54
Mair, C. C. P. 34 F. 23Nov.41
Malet, C.N. Sco. Fus. Gds. 25Oct.42
Marryat, G. 23 F. 11Nov.51
Marshall, W. 16July30
Mathias, W. 62 F. 20June54
Maxwell, C. F. 82 F. 27Oct.48
Mayers, J. P. 86 F. 23Apr.60
Maynard, E. G. 88 F. 26Apr.59
Mesnier, J. 28 F. 24Aug.42
Mill, J. 50 F. 23Nov.41
Miller, J. 11 Huss. 8Mar.55
Miller, T. 81 F. 21Feb.50
Mollan, W. C. C.B. 96 F. 20July55
Montgomery, L. L. Sco. Fus. Gds. 15July54
Montresor, H. E. Gr. Gds. 6Nov.54
Moore, H. 21 F. 11Nov.51
Murray, C. Unatt. 17July60

Newdigate, F. W. Cold. Gds. 4Sept.54
Nicoll, S. J. L. 30 F. 4Aug.48
Northey, W. B. 1 F. 11Nov.51

O'Reilly, A. A. 9Nov.46
Orme, W. K. 75 F. 24June50
Ormsby, O. L. Unatt. 26Oct.58

Paget, P. L. C. Sco. F. Gds. 6Nov.54
Parker, E. 60 F. 20June54
Parlby, G. 4 F. 11Nov.51
Pearce, W., K.H. Cold. Gds. 29Aug.26
Pearson, Chas. 9 F. 11Nov.51
Phillipps, H. 6 F. 11Nov.51
Phillott, F. J. Unatt. 26Oct.58
Pilgrim, J. B. 8 F. 26Dec.59
Pitt, Hon. *Horace,* Roy. H. Gds. 2Sept.53
Pitts, F. h.p. 20June54
Porter, J. 67 F. 3Aug.60
Rainforth, W. 35 F. 20June54
Randolph, J. W. 49 F. 11Nov.51
Rawstorne, J. G. 17 F. 26Dec.56
Robeson, G. Mil. Tr. 16Jan.57
Robertson, A. 25 F. 11Nov.51
Robinson, J. G. Sco. Fus. Gds. 12Aug.37
Romilly, F. Sc. Fus. Gds. 22Jan.47
Rose, J. R. H. 17 Lanc. 17Sept.57
Rudsdell, Sir *J.,* K.C.M.G. Gr. Gds. 1Nov.30
Russell, A. H. 58 F. 6June56
Russell, Lord *C. J. F.* 60 F. 9Nov.46
Russell, F. B. h.p. 1Mar.60
Rynd, M. 62 F. 29Apr.64
Sampson, W. H. Rif. Br. 20June54
Scott, R. A. 60 F. 20June54
Scott, W. G. 91 F. 31Aug.55
Simmons, J. C.B. 41 F. 1Nov.42
Slater, J. J. 82 F. 10July47
Small, R. 25 F. 11Nov.51
Stepney, S. C. K.H. Coldst. Gds. 15June39
Stevenson, Thos. 30 F. 11Nov.51
Stewart, D. Unatt. 26Oct.58
Stewart, P. D. R. Art. 20Dec.41
Stracey-Clitherow, E. J. Sco. F. Gds. 24May50
Strachan, H. A. Unatt. 2Nov.55
Stuart, Hon. *A. G.* h.p. 20Oct.54
Stuart, J. F. D. C. Gr. Gds. 19June53
Stretton, S. W. L. 40 F. 6May42

Temple, J. 60 F. 11Nov.51
Thellusson, A. D. 72 F. 20June53
Thompson, C. W. 58 F. 4May60
Thompson, J. W. 7 Dr. Gds. 11Apr.62
Thynne, Lord *Wm.* Gren. Gds. 31Aug.36
Trench, P. Le P. 2 Dr. Gds. 11Nov.51
Trotter, R. K. 28 F. 11Nov.51
Tryon, T. 7 F. 29May63
Twopeny, E. 7 Dr. Gds. 10Dec.47

Usher, John, 95 F. 20June54

Vaughan, E. J. h.p. 1May39
Veitch, T. G. h.p. 20June54
Vernon, G. A. Cold. Gds. 25Apr.48

Wake, R. W. h.p. 20June54
Ward, F. B. h.p. R. Art. 28Nov.59
Ward, J., 27 F. 6July57
Webster, J. C. 18 F. 11Nov.51
West, J. T. Gren. Gds. 6July52
Westropp, E. H. 29 F. 12June60
Wheatley, W. Sco. Fus. Gds. 18Mar.59
Wheeler, J. R. 29 F. 26Oct.58
White, G. F. 54 F. 11Dec.54
Wilkinson, H. G. Sco. F. Gds. 3Nov.54
Williamson, J. Unatt. 26Oct.58
Wilson, C. T. Cold. Gds. 6Dec.54
Wilton, J. L., C.B. Dep. Ra.
Woodford, J. 93 F. 11Nov.51
Wragge, A. R. h.p. R. Art. 14Apr.60
Wrench, E. O. 4 Dr. Gds. 20June54
Wyndham, C. 2 Drs. 30Dec.57

Yale, W. P. 32 F. 23June39

MAJORS.

Agnew, C. 11 F. 23Jan.41
Alleridge, J. 21 F. 6June56
Allen, R. S. h.p. 26Oct.58
Altham, W. S. 83 F. 16Mar.58
Amsinck, Wm. 53 F. 23Nov.41
Armstrong, T. P. St. G. 49 F. 4Aug 63
Ashmore, Wm. 16 F. 21Aug.49
Atherley, F. H. Rif. Br. 20June54
Austin, W. 56 F. 4July63
Aylmer, C. W. 66 F. 21Apr.63

Bacon, C. 33 Lt. Dr. 10Jan.37
Baillie, J. 87 F. 16Dec.56
Baillie-Hamilton, Hon. *R.* 44 F. 15Feb.61
Baker, T. R. 7 F. 31Aug.58
Beare, W. G. 1 F. 9Nov.46
Beete, J. P. 54 F. 26June38
Bell, C. H. Cape M. Rif. 6June56
Beni, John, 5 F. 22July30
Beresford, Sir *G. de la Poer,* Bt. 7 Dr. Gds. 9Nov.46

Digitized by Google

***Best**, M. G.* 25 F. 20July58
***Best**, T. C. H.* 72 F. 19Aug.62
***Beswick**, F.* 5 Lanc. 9Feb.61
***Bethune**, R.* 92 F. 7Dec.58
***Bigh**, F. C.* 41 F. 26Dec.56
***Bonnor**, T. Ceyl. Rif. Reg.* 28June38
***Borrow**, J.* 18 F. 18Sept.57
***Butt**, T.* 6 Dr. Gds. 20July58
***Bowden**, H. G.* 22 F. 5Mar.58
***Bowen**, A.* Unatt. 12Aug.19
***Bowler**, J.* 80 F. 4Mar.37
***Bowness**, John*, 67 F. 9Nov.46
***Briggs**, G.* 3 Dr. Gds. 3June53
***Bringhurst**, J. H.* 90 F. 22Dec.48
***Brown**, F.* 52 F. 9Nov.46
***Browne**, G. R.* 69 F. 4June58
***Browne**, Lord R. H.* 66 F. 29May63
***Brownell**, J.* h.p. 15Sept.64
***Bruce**, W. Tyrrell*, 18 F. 9Dec.53
***Burslem**, R. G.* 43 F. 8Nov.50

***Cairnes**, G.* 36 F. 4Dec.32
***Calcott**, G. Berkeley*, 36 F. 10Jan.37
***Caldecott**, H. Gr. Gds.* 28June38
***Calley**, H.* 19 F. 7Aug.46
***Campbell**, C. F.* 87 F. 26Oct.58
***Campbell**, D.* Unatt. 7Nov.26
***Campbell**, J. C.* 9 Lanc. 7June49
***Campbell**, R. C.* 46 F. 16May45
***Carey**, C. Le M.* 52 F. 6June56
***Chalmer**, F. D.* 7 Dr. Gds. 30Dec.26
***Charlewood**, J.* 62 F. 11Nov.51
***Chartrer**, E. J.* 11 F. 8Mar.59
***Christie**, N. T.* 38 F. 23Nov.41
***Clark**, J. S.* 2 W. I. Reg. 7Mar.62
***Cochran**, J.* 41 F. 23Nov.41
***Cockburn**, T. H.* 33 F. 20July58
***Cocks**, O. Y.* 4 F. 25May60
***Cooke**, E. B.* 83 F. 7Mar.62
***Coote**, H. J.* h.p. 16May57
***Cornwall**, G.* 93 F. 24Mar.58
***Cornwallis**, F.* 4 Huss. 17July60
***Crosse**, J. G.* 62 F. 26Dec.58

***D'Arcy**, O. B. C.* M. Rif. 30Sept.56
***Darroch**, D. G.* 4 Unatt. 20June34
***Dawe**, C.* 8 F. 10Jan.37
***Dennis**, J. F.* Unatt. 29Dec.54
***Dickson**, A. G.* 13 Huss. 3July60
***Drake**, Sir T. T. F. B.* Bt. 52 F. 26May14
***Duckett**, Sir G. F.*, Bt. 3 W. I. R. 11Nov.51
***Dundas**, T.* 12 F. 31Jan.64

***Elliot**, R.* 2 W. I. R. 1July51
***Elmsall**, W. de C.* 1 Drs. 12Dec.54
***Estcn**, J. H.* Rif. Brig. 14Apr.47
***Evans**, R. J.* 16 F. 23Oct.60

***Ffrench**, Edw.* 74 F. 10Jan.37
***Fletcher**, J. V.* 14 F. 23Nov.41
***Forbes**, W.* Unatt. 29Dec.54
***Forsyth**, G. J.* 57 F. 29Dec.56
***Fraser**, J.* 34 F. 10June37

***Gage**, E. Sco. F. Gds.* 28June38
***Garin**, G.* 16 Lanc. 10Dec.47
***Gilley**, T.* 7 F. 26Dec.56
***Gillman**, B. W.* 12 F. 20June54
***Gordon**, D.* 59 F. 4July34
***Greenwood**, J.* 9 Lanc. 31Dec.27
***Greig**, J. J.* 3 W. I. Reg. 20June54
***Grubbe**, T. H.* 16 F. 23Nov.41

***Hallov**, L.* 16 Lanc. 3Oct.62
***Hamilton**, W. D.* 13 Huss. 14Feb.45
***Hare**, W. H.* 51 F. 10Jan.37
***Hill**, Edw.* 96 F. 11Nov.51
***Hill**, J. M.* Mil. Tr. 4Nov.59
***Hinchliff**, C. H.* 18 F. 25Sept.60
***Hopkins**, J. P.*, K. H. 98 F. 5Nov.25

***Ince**, R. P.* Rif. Brig. 11Nov.51
***Inglis**, R.* 7 F. 6June56
***Inglis**, W.* 5 Dr. Gds. 12Dec.54

***Jacks**, W.* 7 Dr. Gds. 10Jan.37
***Jocelyn**, Hon. A. G. F.* 95 F. 20June54
***Julius**, W. M.* 6 Drs. 11Nov.51

***Kains**, T.* 3 F. 9Aug.63
***Keene**, E. R.* 2 Dr. Gds. 16June57
***Keith-Falconer**, Hon. C. J.* 4 Huss. 8May60
***King**, G.* Rif. Brig. 30Apr.58
***Knox**, Hon. W. S.* 51 F. 16Nov.55

***Lachlan**, R.* 17 F. 13Aug.29
***Law**, C. F.*, 69 F. 25Aug.53
***Leighton**, F. O.* 56 F. 20May36
***Lempriere**, Hen.* h.p. 26Oct.54
***Leslie**, L. X.* 99 F. 11Nov.51
***Lloid**, M. P.* 59 F. 23Mar.61
***Longmore**, G. R.* Staff C. 24Aug.32
***Lutman**, J. H.* 24 F. 17Apr.55

***M'Creagh**, M.* 4 Dr. Gds. 8Feb.63
***MacGregor**, J. D.* 78 F. 6July60
***M'Inroy**, W.* 69 F. 9Nov.46
***Magenis**, R. H.* 32 F. 20July58
***Margary**, A. R.* 54 F. 20June54
***Marandin**, H. R.* 1 F. 20June54
***Marsh**, R.* 24 F. 3Apr.46
***Marsh**, Sir H. Bt.* 3 Dr. Gds. 24July57
***Maule**, J.* 62 F. 11Nov.51
***Maunsell**, G.* 1 W. I. R. 20June54
***Mayne**, J.* 1 F. 9Nov.46
***Meredith**, R. M.* 13 F. 15Dec.43
***Methold**, E.* 4 F. 10Jan.37
***Milligan**, W.* 38 F. 23Nov.41
***Minter**, G.* 20 F. 29Nov.44
***Mitchell**, P.* 53 F. 28June38
***Milford**, J. P.* 2 W. I. R. 20June54
***Montgomery**, F. O.* 45 F. 6Sept.39
***Mundell**, H. V.* 13 F. 21May58
***Murray**, C.* Unatt. 9Nov.46

***Nash**, C. W.* Can. Rif. 23Nov.41
***Nugent**, A.* 5 Dr. Gds. 9Nov.46
***Nugent**, G.* 2 Dr. Gds. 11Jan.33

***Parratt**, W. T.* 58 F. 15Jan.58
***Payne**, W. A.* 76 F. 11Nov.51
***Paynter**, Geo.* 1 Dr. Gds. 30Apr.58
***Peacocke**, S. P.* 99 F. 11Nov.51
***Petty**, R. R.* 37 F. 11Apr.62
***Percy**, J. W.* 9 F. 22June64

***Renny**, G.* 73 F. 15Dec.61
***Richmond**, M. C. B.* 96 F. 23Nov.41
***Robinson**, W. B.* 3 W. I. R. 26Mar.58
***Rolleston**, C. C.* 84 F. 24Mar.58
***Rose**, H. M. St. V.* 25 F. 28June38

***Scoones**, E.* 52 F. 21Nov.28
***Semple**, H.* 35 F. 12Apr.31
***Seton**, Geo.* Can. Rif. 14Dec.55
***Skurray**, F. C.* 24 F. 9Mar.60
***Skynner**, A. C.* 16 Lanc. 23Nov.41
***Smith**, R. P.* 10 Huss. 30Mar.60
***Smith**, Seton Lionel*, 54 F. 20June54
***St. Leger**, J. h.p.* 20Feb.59
***Stuart**, D.* 46 F. 9Nov.46
***Studdert**, C. F.* 80 F. 26Aug.59

***Taylor**, W. O'B.* 22 F. 17Nov.63
***Tennant**, G.* 85 F. 19Mar.46
***Thompson**, L. J.* 58 F. 10May61

***Vane**, C. B.* 9 F. 11Nov.51
***Verney**, Sir Harry*, Bt. Unatt. 13Nov.27

***Walker**, S.* 65 F. 19Sept.34
***Waller**, J. W. S.*, K.H. 10 F. 28Aug.35
***Waring**, H.* 59 F. 16Apr.29
***Way**, G. L.* 23 F. 8Dec.16
***Webb**, T.* h.p. R. Eng. 22Sept.58
***Webb**, V.* 3 W. I. R. 9Nov.46
***Wilkinson**, A. E.* 7 Huss. 28Nov.62
***Wilkinson**, A. P. S.*, C.B. 13 F. 4Oct.42
***Williams**, R.* 22 F. 23Nov.41
***Wilson**, H.* 14 F. 19July21
***Wilton**, J. R.* h.p. 19Jan.58
***Wolfe**, E.* 77 F. 10Jan.37
***Wood**, H. O.* 37 F. 10Jan.31
***Wollaston**, F.* 6 Drs. 1Nov.42

***Yard**, F.* 17 F. 26Nov.57
***Young**, T.* 37 F. 25June61

Digitized by Google

AIDES-DE-CAMP TO THE QUEEN.

Colonel John Le Couteur, Jersey Militia
Colonel James Priaulx, Guernsey Militia
Colonel G. H. *Marq. of* Donegal, *K.P., G.C.H.* Antrim Militia
Colonel Geo. Rice, *Lord* Dynevor, R. Carmarthen Mil.
Colonel *Sir* T. St. V. H. C. Troubridge, *Bt. C.B.* h.p. 22 F.
Colonel Henry D. Griffith, *C.B.* 2 Drs.
Colonel Jas. Webber Smith, *C.B.* Unatt.
Colonel *Hon.* Percy E. Herbert, *C.B.* h.p. 82 F.
Colonel T. C. Dickson, *C.B.* R. Art.
Colonel Wm. S. R. Norcott, *C.B.* Unatt.
Colonel *Sir* J. Wm. Gordon, *K.C.B.* R. Eng.
Colonel *His Serene Highness Prince* W. A. E. of Saxe-Weimar, *C.B.* Gren. Gds.
Colonel Wm. M. S. M'Murdo, *C.B.* h.p. Mil. Tr.
Colonel Edw. R. Wetherall, *C.B.* Unatt.
Colonel W. F. *Duke of* Buccleuch, *K.G.* Edin. Mil.
Colonel John W. Patten, 3 Roy. Lancashire Mil.
Colonel R. A. Shafto Adair, Suffolk Art. Mil.
Colonel G. W. F. *Marquis of* Aylesbury, Roy. Wilts Yeo. Cav.
Colonel John A. Ewart, *C.B.* h.p. *late* 78 F.
Colonel Wm. Parke, *C.B.* h.p. 53 F.
Colonel Chas. Reid, *C.B.* H. M. Ind. F.
Colonel Tho. Tapp, *C.B.* 103 F.
Colonel E. Wodehouse, *C.B.* R. Art.
Colonel Geo. Bent, *C.B.* R. Eng.
Colonel Chas. *Viscount* Eversley, Hampshire Yeo. Cav.
Colonel F. H. P. *Lord* Methuen, Roy. Wilts Mil.
Colonel *Lord* Burghley, Northampton and Rutland Mil.
Colonel Wm. Adam Orr, *C.B.* R. Art.
Colonel S. N. Lowder, R. Mar.
Colonel Hen. Wylie Norman, *C.B.* H. M. Ind. F.
Colonel Alfred T. Wilde, *C.B.* H. M. Ind. F.
Colonel Geo. Lambrick, R. Mar.

GARRISONS.

DUNCANNON FORT.

Fort Maj. .....*Lieut.* Tho. Austin 27July20

EDINBURGH CASTLE.

Chaplain.....*Rev.* Jas. Millar 16May50

TOWER OF LONDON.

Constable. ...Gen. *Sir* John Fox Burgoyne, *Bt., G.C.B.*, R. Eng. 8Apr.46
Lieut......*Gen.* Sir George Bowles, *K.C.B.*, 1 W. I. Reg. 16July51
Dep. Lieut...*Lt.-Gen.* W. Lennox Lascelles FitzGerald, *Lord* De Ros, 4 Huss. 13Feb.33
Major.....*Bt.-Col.* F. A. Whimper, Unatt. 31Mar.57
Chaplain. ...*Rev.* Joseph Yates Dod, *M.A.* 1Apr.53
Med. Officer..J. S. Graves, h.p. (*Dep. Insp. Gen.*)

Digitized by Google

OFFICERS RECEIVING REWARDS FOR DISTINGUISHED OR MERITORIOUS SERVICES.

ARMY.

General
John Drummond
Cosmo Gordon

Major Gen.
Charles Ashmore
J. H. Bainbrigge, Unatt.
C. W. M. Balders, *C.B.*
Henry Bates
H. K. Bloomfield
Edw. B. Brooke
Wm. G. Brown
J. F. G. Campbell, *C.B.*
Geo. T. Colomb
Henry Cooper
James Creagh
John Hollioit Crofton
A. A. T. Cunynghame, *C.B.*
C. Hastings Doyle
W. J. D'Urban
T. A. Drought
J. Fitzmaurice, *K.H.* Unatt.
Hen. John French
Thos. Jas. Galloway
Hon. A. H. Gordon, *C.B.*
John Grattan, *C.B.*
P. M. N. Guy, *C.B.*
C. Hagart, *C.B.*
Wm. O'Grady Haly, *C.B.*
Walter Hamilton, *C.B.*
Edward R. Hill
E. C. Hodge, *C.B.*
Fred. Horn, *C.B.*
Henry Jervis
Hen. R. Jones, *C.B.*
Wm. Jones, *C.B.*
Edward Last
A. J. Lawrence, *C.B.*
W. A. Le Mesurier, h.p. *late* 45 F.
John Longfield, *C.B.*
R. H. Lowth, *C.B.* r.f.p. 86 F.
Lord G. A. F. Paget, *C.B.*
Lord Frederick Paulet, *C.B.*
Edward Pole
Geo. M. Reeves, *C.B.*
F. Holt Robe, *C.B.*
Jas. Kerr Ross, *K.H.* Unatt.
David Russell, *C.B.*
Francis Seymour, *C.B.*
Horatio Shirley, *C.B.*
Matthew Smith
M. W. Smith, *C.B.*
T. C. Smith, Unatt.
John R. Smyth, *C.B.*
Jas. P. Sparks, *C.B.*
Hon. Sir A. A. Spencer, *K.C.B.*
Geo. Staunton

Major Gen.
Chas. Steuart, *C.B.*
Sir H. K. Storks, *G.C.B., G.C.M.G.*
W. Sullivan, *C.B.*
Chas. Trollope, *C.B.*
E. W. F. Walker, *C.B.*
Sir R. Walpole, *K.C.B.*

Colonel
Frank Adams, *C.B.* h.p. *late* 28 F.
J. T. Airey, *C.B.* Coldst. Gds.
Sir J. E. Alexander, h.p. *late* 14 F.
Henry Bingham, *Rec. Dist.*
A. Borton, *C.B.* h.p. *late Dep. Bn.*
J. S. Brownrigg, *C.B.* Unatt.
L. C. Bourchier, h.p. *late* 89 F.
J. R. Brunker, *Rec. Dist.*
R. Budd, 14 F.
Geo. Campbell, *C.B.* h.p. *late Rec. Dist.*
S. T. Christie, *C.B.* h.p. *late* 80 F.
T. S. Conway, *C.B.* h.p. *late* Gren. Gds.
W. N. Custance, *C.B. Cav. Dep.*
H. C. B. Daubeney, *C.B.* h.p. 71 F.
R. De Salis, *C.B.*, h.p. *late* 8 Huss.
W. D. Deverell, r.f.p. *Dep. Bn.*
Sir John Douglas, *K.C.B.* Unatt.
Wm. Drysdale, *C.B.* 9 Lanc.
C. A. Edwards, *C.B.* h.p. *late* 49 F.
A. C. Errington, 51 F.
Geo. T. Finucane, r.f.p. Unatt.
Hon. St. Geo. G. Foley, h.p.
L. Fyler, h.p. 12 Lanc.
R. Gardiner, *Rec. Dist.*
F. D. George, *C.B.* Unatt.
H. Hope Grahame, *C.B. Rec. Dist*
J. T. Grant, *C.B.* 18 F.
Sir E. H. Greathed, *K.C.B.* Unatt.
H. Hamilton, *C.B.* h.p. *late* 78 F.
E. Haythorne, 1 F.
Charles Herbert, *C.B.* 54 F.
P. Hill, *C.B.* Rif. Brig.
A. E. F. Holcombe, 1 F.
Sir A. H. Horsford, *K.C.B.* Unatt.
E. R. Jeffreys, *C.B. Dep. Bn.*
Sir John Jones, *K.C.B. Rec. Dist.*
Sir Rich. D. Kelly, *K.C.B.* h.p. *late* 34 F.
Lord Mark Kerr, *C.B.* 13 F.
Arch. Little, *C.B.* h.p. *late* 9 Lanc.
Arch. Inglis Lockhart, *C.B.* h.p. *late* 92 F.
W. L. *Earl of* Longford, *K.C.B.* Unatt.

Colonel
D. Lysons, *C.B.* Unatt.
A. Macdonell, *C.B.* Rif. Brig.
C. C. M'Intyre, *C.B.* 78 F.
J. T. Mauleverer, *C.B.* h.p. *late* 30 F.
Geo. V. Maxwell, *C.B.* 88 F.
G. W. Mayow, Unatt.
A. B. Montgomery, *C.B.* 1 F.
E. A. G. Muller, *Dep. Bn.*
Wm. Munro, *C.B.* 39 F.
Wm. S. R. Norcott, *C.B.* Unatt.
L. S. O'Connor, *C.B.* h.p. *late Rec. Dist.*
H. D. O'Halloran, r.f.p. 1 W.I.R.
H. Aime Ouvry, *C.B.* h.p. 9 Lanc.
R. K. Palmer, *C.B.* 60 F.
Wm. Parke, *C.B.* h.p. 53 F.
Thos. Pattle, *C.B.* 1 Dr. Gds.
Thos. Hooke Pearson, Unatt.
Art. Scudamore, *C.B.* 7 Huss.
J. W. S. Smith, *C.B. Dep. Bn.*
Sir C. W. D. Staveley, *K.C.B.* 44 F.
Art. St. Geo. H. Stepney, *C.B.* Coldst. Gds.
J. R. Stuart, *C.B.* 21 F.
Wm. K. Stuart, *C.B.* r.f.p. 86 F.
R. N. Tinley, C. M. Rif.
R. Waddy, *C.B.* 50 F.
R. Wardlaw, 1 Drs.
H. J. Warre, *C.B.* 37 F.
Samuel Wells, *C.B.* 23 F.
E. R. Wetherall, *C.B.* Unatt.
Hen. W. Whitfeild, 2 W. I. R.
Thos. Williams, *C.B.* 4 F.
Sir John M. Wilson, *C.B. K.H.* Unatt.
Edw. W. C. Wright, h.p. *late Dep. Bn.*
Alf. F. W. Wyatt, *C.B.* 65 F.
John Yorke, *C.B.* Unatt.

Lieut. Col.
T. M. Byrne, Unatt.

Captain
B. H. Edwards, h.p. *late Rec. Dist.*

Qua. Mast.
J. P. Arrowsmith, h.p. *late* 9 F.
T. W. Edwards, h.p. 84 F. *capt.*
S. Goddard, h.p. 14 F. *capt.*
C. Grant, h.p. 23 F. *capt.*
T. Hoban, 13 F.
John Morgan, h.p. 52 F. *capt.*
James Murray, h.p. 24 F. *capt.*
J. Payne, h.p. Gren. Gds. *capt.*

ARTILLERY & ENGINEERS.

General
Sir J. F. Burgoyne, *Bt. GCB.* R.E.
R. Douglas, *C.B.* r.f.p. R. Art.
T. J. Forbes, R. Art.
Sir H. D. Ross, *G.C.B.* R. Art.

Lieut. General
Hen. Pester, r.f.p. R. Art.

Major Gen.
W. Bell, R. Art.
John Bloomfield, R. Art.

Major Gen.
B. Cuppage, R. Art.
P. V. England, R. Art.
Thos. Foster, R. Eng.
W. B. Ingilby, R. Art.
John St. George, *C.B.* R. Art.
F. Warde, R. Art.

Colonel
J. M. Adye, *C.B.* R. Art.
Geo. Rent, *C.B.* R. Eng.
F. E. Chapman, *C.B.* R. Eng.

Colonel
D'C. Dickson, *C.B.* R. Art.
J. W. Fitzmayer, *C.B.* R. Art.
Sir J. W. Gordon, *K.C.B.* R. Eng.
H. D. Harness, *C.B.* R. Eng.
J. L. A. Simmons, *C.B.* R. Eng.
E. C. Warde, *C.B.* R. Art.
Sir D. E. Wood, *K.C.B.* R. Art.

Captain
W. Handyside, *Coast Brig. of Art.*
J. Sweeny, *Coast Brig. of Art.*

MARINES.

Gen. J. R. Coryton | **Col. J. H. Gascoigne, *C.B.*** | **Col. W. H. March**

MEDICAL DEPARTMENT.

Insp. Gen. of Hosp. *Sir* J. Hall, *K.C.B. M.D.* h.p. | *Insp. Gen. of Hosp.* Jas. Henderson, *M.D.* h.p.
Insp. Gen. of Hosp. Sir J. Mac Gregor, *K.C.B. M.D.* h.p.

KNIGHTS OF WINDSOR.

Royal Foundation.

Maj. J. P. Hopkins, *K.H.* (*Gov.*) .. *late* 98 F.
Capt. Arthur Wellesley Cassan .. .. *late* 65 F.
Lieut. R. Nantes .. .. h.p. 55 F.
Col. E. A. Angelo, *K.H.* .. .. .. *late* 30 F.
Capt. Jos. Douglas .. .. .. Unatt.
✠Capt. S. Goddard .. .. .. *late* 14 F.
Capt. Fra. Gee .. .. .. *late* 39 F.
Capt. Francis Collins .. .. h.p. 11 Huss.
✠Lt.-Col. A. G. Sedley .. .. *late* 3 W. I. Reg.
Capt. Robt. Mortimer Cochrane .. *late* 71 F.
Col. J. R. Raines .. .. *late* Brit. Swiss Leg.
Capt. S. Scoltock .. .. .. h.p. Dep. Ba.

Lower Foundation.

Capt. John Maclean .. .. .. *late* 43 F.
✠Maj. G. F. B. St. John .. .. *late* 52 F.
✠Col. R. Blacklin .. .. Unatt.
✠Capt. Geo. Copeland .. .. h.p. Sco. F. Gds.
Maj. D. J. MacQueen, *K.H.* .. .. *late* 74 F.

Her Majesty's Body Guard of the Hon. Corps of GENTLEMEN AT ARMS.

(*Established in the Year* 1509.)

Captain.

Rt. Hon. T. H. *Lord* Foley 28June59

Lieutenant.

Sir William Topham 18Mar.53

Standard Bearer.

D. J. Harmar, *Esq.* 31Jan.48

Gentlemen at Arms.

George Winchester, *Esq.* 30Jan.38
Edward Goodwin, *Esq.* Capt. Cambridge Mil. 22June49
S. C. Cotton, *Esq.* 16Oct.49
Charles Tyler, *Esq.* 12Feb.50
Thomas Howard, *Esq.* 20Nov.50
A. G. F. Cotton, *Esq.* 21Jan.51
Maj. Edward Sutherland, *late* 7 F. 26Feb.52
Wm. H. Middleton, *Esq.* 6May54
C. J. Lindam, *Esq. late* Maj. *Br. Swiss Leg.* 19May54
Bt. Lt.-Col. Geo. Bridge, *late* 3 F. 1Nov.54
Aug. S. Bolton, *Esq. late* Capt. 31 F. 7Feb.56
Harwick Doncaster, *Esq.* 6Mar.56
Arthur Palliser, *Esq.* 22Apr.58
Nath. G. Philips, *Esq. late* Capt. 47 F. 9July58
James Lowndes, *Esq.* Capt. Renfrew Mil. 4Nov.58
James Hanning, *Esq.* 23Feb.59
Geo. Lane, *Esq. late* Capt. Roy. Elthorne Mil. 8Nov.60
James Killery, *Esq.* 10Nov.60
Fra. Charteris Wemyss, *Esq.* Capt. 6 W. York Mil. 15Nov.60
C. C. Baines, *Esq. late* Capt. 3 Middl. Mil. 24Jan.61
Bt. Maj. Griffin Nicholas, r.f.p. 5 F. 16July61
Capt. Jas. E. Boggis, h.p. Paym. 55 F. 16July61
Bt. Lt.-Col. Hen. F. Saunders, r.f.p. 3 W. I. Reg. 18July61
Lt.-Col. Thos. B. Mortimer, Unatt. 22July61
Capt. Chas. Dresing, h.p. 3 F. 22July61
Capt. Alex. D. Toogood, h.p. *late* 2 Beng. Fus. 11Aug.62
Bt. Col. Hen. Hume, *C.B.* *late* Gr. Gds. 1Dec.62
Lt.-Col. Hen. Hardinge, *late* Rif. Brig. 3Feb.63
✠Bt. Maj. Jas. Leith, *late* 3 W. I. Reg. 5May63
Bt. Maj. Hevil Granville, *late* 23 F. 9Sept.63
S. L. Douglas-Willan, *Esq.* *late* Capt. 2 F. 8Oct.63
Paget John Bourke, *Esq.* *late* Capt. 11 F. 25Apr.64
Sussex L.A.B. Mesaiter, *Esq.* *late* Capt. 28 F. 23Apr.64
Hen. J. Wallack, *Esq. late* Capt. 77 F. 17Dec.64
Lt.-Col. John Hen. Lowndes, *late* 6 F. 17Dec.64
Edwin G. Mainwaring, *Esq.* *late* Capt. 16 F. 8Mar.65
John Walrond Clarke, *Esq.* *late* Capt. 10 Huss. 8Mar.65
✠Capt. F. R. Aikman, h.p. Ind. Army 13May65
Jas. H. Freme, *Esq. late* Capt. 79 F. 19July65
Capt. W. F. P. S. Dadson, h.p. R. Mar. 25Oct.65

Clk. of Cheque, Adj. & Harbinger.

Lt.-Col. Wm. M'Cail, *late* 3 F. 11June63

Sub-Officer.

N. G. Philips, *Esq.* 6Feb.63

Scarlet—Facings Blue Velvet.

Ag. Messrs. Cox & Co.

Her Majesty's Body Guard of YEOMEN of the GUARD.

(*Instituted* 1485.)

Captain (commanding).

Hen. John *Earl* Ducie 28June59

Lieutenant.

✠John Fitzmaurice, *K.H. maj. gen.* 17Dec.61

Ensign.

John Hen. Cooke, *lt. col. late* 21 F. 16Sept.62

Exons.

Thos. P. Rickford (late Capt. 23 F.) 24May51
Chas. D. Patterson (Bt. Lt. Col. r.f.p.) 13Feb.62
Oliver P. Bourke (Bt. Col. h.p. 17 F.) 17July62
John A. Todd (Bt. Lt. Col. h.p. *late* 14 Huss.) 23Apr.64

Clerk of the Cheque and Adjutant.

Wm. Griffin Sutton (Bt. Lt. Col. r.f.p.) 2Jan.62

Scarlet—Facings blue velvet.

Ag. Messrs. Cox & Co.

Digitized by Google

STAFF.

GREAT BRITAIN.

COMMANDING-IN-CHIEF.

Field Marshal His Royal Highness George W. F. C. *Duke of* Cambridge, *K.G.*, *K.P.*, *G.C.B.*, *G.C.M.G.*, Colonel of the Grenadier Gds., &c.

Military Secretary ..... Lieut. Gen. W. F. Forster, *K.H.* 81 F.
Assist. Military Secretary ..... Bt. Col. E. B. Johnson, *C.B.* R. Art.

Aides-de-Camp .....
- Bt. Col. *Hon.* J. W. B. Macdonald, *C.B.* Unatt.
- Bt. Col. Thomas Henry Clifton, Unatt.
- Bt. Col. Charles Tyrwhitt, Unatt.
- Bt. Col. R. W. P. Curzon, *C.B.* h.p. *late* Gr. Gds.
- Lt. Col. *Hon.* H. F. Keane, R. Eng. (*extra*)

ADJUTANT GENERAL'S DEPARTMENT.

Adjutant General to the Forces ..... Maj. Gen. *Lord* Wm. Paulet, *K.C.B.* 68 F.

Dep. Adjutant Generals .....
- Bt. Col. *Sir* A. H. Horsford, *K.C.B.* Unatt.
- Bt. Col. *Sir* T. St. V. H. C. Troubridge, *Bt. C.B.* h.p. 22 F. (*for Clothing, &c.*)

Assist. Adjutant General ..... Bt. Col. T. H. Tidy, Unatt.
Deputy Assist. Adj. General ..... Bt. Maj. Robt. C. Stewart, 2 F.

Superintendent of the Recruiting Service. Bt. Col. Hen. Hope Graham, *C.B.*

Royal Artillery.

Deputy Adjutant General ..... Col. Gloucester Gambier, *C.B.* R. Art.
Assistant Adjutant General ..... Bt. Col. H. L. Gardiner, R. Art.
Deputy Assist. Adj. Gen. ..... Capt. G. H. A. Forbes, R. Art.

Royal Engineers.

Deputy Adjutant Gen. ..... Bt. Col. F. E. Chapman, *C.B.* R. Eng.
Assist. Adjutant Gen. ..... Lt. Col. *Hon.* H. F. Keane, R. Eng.

QUARTER-MASTER-GENERAL'S DEPARTMENT.

Quarter-Master-General ..... Lieut. Gen. *Sir* J. Hope Grant, *G.C.B.* 9 Lanc.
Deputy Quarter-Master-General ..... Bt. Col. E. R. Wetherall, *C.B.* Unatt.

Assistants Quarter-Master-General .....
- V.C. Bt. Col. *Hon.* H. H. Clifford, Unatt.
- Bt. Maj. C. B. Ewart, R. Eng.

Deputy Assist. Qua. Mast. Gen. ..... Bt. Maj. F. S. Vacher, 22 F.

Inspector-General of Cavalry ..... Maj. Gen. *Lord* G. A. F. Paget, *C.B.*
Aide-de-Camp and Brigade Major ..... Capt. J. K. Fraser, 1 Life Gds.

Inspector-General of Artillery ..... Maj. Gen. Art. Joseph Taylor, R. Art.
Aide-de-Camp ..... 2nd Capt. S. J. Nicholson, R. Art.

Inspector-General of Engineers ..... Gen. *Sir* John F. Burgoyne, *Bt. G.C.B.*
Aide-de-Camp ..... Capt. *Hon.* Geo. Wrottesley, R. Eng.

Attached to the Foot Guards ..... Maj. Gen. *Lord* Fred. Paulet, *C.B.* { *Gun House, St James's Park*
Aide-de-Camp ..... Capt. W. F. E. Seymour, Coldst. Gds.
Major of Brigade ..... Capt. P. Smith, Gr. Gds.

Digitized by Google

Districts.	General and other Officers.	Stations.	Aides de Camp.	Staff.
NORTHERN. Northumberland, Durham, Westmoreland, Cumberland, Yorkshire, Lancashire, Cheshire, Derbyshire, Nottinghamshire, Lincoln, Denbigh, Flintshire, Shropshire Staffordshire, Warwickshire, Leicestershire, Rutland, Worcester and Northamptonshire.	Maj.Gen. *Sir* Sydney J. Cotton, *K.C.B.* 10 F. Lt. Col. W. H. Cox, R. Art. Col. W.E.D.Broughton, R. Eng. Bt. Col. W. C. Mengies, R. Eng. Col. E. T. Ford, R. Eng.	Manchester. Manchester. Manchester. Birmingham. York.	Capt. L. S. Cotton, 63 F.	*Assist. Adj. Gen.* Bt. Col. G. W. P. Bingham, *C.B.h.p. late* 64 F. *Dep. Judge Adv.* Lt. Col. G. Mein, h.p. *late* Dep. Bn. Manchester
SOUTH EASTERN. Kent, Surrey and Sussex, except the Troops at Woolwich, Chatham, Sheerness, and the Batteries on the River Thames, Maidstone, Croydon and Chichester.	Major Gen. *Sir* R. Garrett, *K.C.B., K.H.* 4 W. I. Reg. Col. J.W.Ormsby, R. Art. (*Col. on Staff*) Col. G. Wynne, R. Eng. Bt.Col. C.Fanshawe, R. Eng.	Shorncliffe. Dover. Brighton.	Lt. R. F. Williamson, 23 F.	*Assist. Adj. Gen.* Bt. Col. J. W. Cox, *C.B.* h.p. *late* 13 F.
SOUTH WESTERN. Wilts, Dorset, and Hants. Isle of Wight including the Troops at Chichester and Littlehampton.	Lt.Gen. *Sir* G.Buller, *K.C.B.* Rif. Brig. Col. W. H. Elliot, R. Art. (*Col. on Staff*) Bt.Col. *Sir* J.W.Gordon, *K.C.B.*R.Eng. Bt. Maj. H. Wray, R. Eng.	Portsmouth. Portsmouth. Portsmouth. Weymouth.	Bt. Maj. R. Mackenzie, R. Art. Capt. S. C. Glyn, Rif. Brig.	*Ass. Adj. Gen.* Lt. Col. A. Alison, *C.B.* Unatt. *Ass.Qua. Mast. Gen.* Bt.Col. L. Shadwell, Unatt. *Town Major.* Capt. J. Breton, Unatt.
WESTERN. Devon, Cornwall, and Somerset, exclusive of Bristol and its vicinity.	Lt. Gen. G. F. *Visct.* Templetown, *C.B.* 60 F. Col. Anthony Benn, R. Art. (*Col. on Staff*) Bt. Col. H. C. C. Owen, *C.B.*R.Eng.	Devonport. Plymouth. Devonport. Exeter.	Capt. *Sir* W. G. H. T. Fairfax, *Bt.* 15 F.	*Major of Brigade.* Bt.Maj. G.P.Colley, 2 F. *Town Major.* Bt. Col. J. B. Man, h.p. *late* 90 F.
CHATHAM.	Maj.Gen. *Sir* R.Walpole, *K.C.B.* Bt. Col. C. J. B. Riddell, *C.B.* R. Art. Col. R. C. Moody, R. Eng. Bt. Col. S. Freeth, R. Eng. Bt.Lt.Col. C. G. Gordon, *C.B.* R. Eng.	Sheerness. Chatham. Sheerness. Gravesend.	Lieut. H. J. T. Walpole, Rif. Brig.	*Major of Brigade.* Capt. W. Congreve, 4 F.
WOOLWICH. Maidstone.	Maj.Gen. E.C.Warde, *C.B.*, R. Art. Bt.Col. J.S.Hawkins, R. Eng.	Woolwich. Woolwich.	Capt. A. H. W. Williams, R. Art. (*prov.*)	*Dep.Ass.Q.M.Gen.* Capt. W. C. Nangle, R. Art. *Brigade Major.* Bt. Maj. R. J. Hay, R. Art.
JERSEY.	Maj. Gen. Burke Cuppage, *Lt. Gov. & Col. on Staff.* Bt. Col. G. B. Shakespear, R. Art. Bt. Col. J. W. Gosset, R. Eng.	Jersey.		*Fort Maj. and Adj.* Bt.Col. John Fraser, Unatt
GUERNSEY AND ALDERNEY.	Maj.Gen. C. R. Scott, *Lt. Gov. and Col. on the Staff.* Lt. Col. C. T. Franklin, *C.B.* R. Art. Col. W. C. Hadden, R. Eng.	Guernsey. Guernsey. Guernsey.		*Fort Major.* Bt. Col. J. Miller, Unatt.

The following Counties, &c. are not contained in any Military District, and the Troops stationed in those Counties report direct to Head Quarters, viz.

Bedford, Berks, Bristol and its vicinity, Buckingham	Gloucester, Hereford, Middlesex,	Norfolk, Oxford, Suffolk,	Wales, North and South (except Denbigh and Flintshire).

Digitized by Google

The Division at ALDERSHOT.

Lieut. General ..... *Hon. Sir* James Yorke Scarlett, *K.C.B.* 5 Dn. Gds.
Aides de Camp ..... Bt. Lt. Col. A. J. H. Elliot, Unatt.
Lieut. D. H. Doherty, 3 Huss.
Assist. Adj. Gen. ..... Lt. Col. E. Newdigate, h.p. *late Dep. Bn.*
Dep. Asst. Adj. Gen. ..... Capt. W. E. Lockhart, 74 F.
Assist. Qua. Mast. Gen. ..... Bt. Col. A. J. Herbert, Unatt.
Do. while Director of Gymnastics ..... Maj. F. Hammersley, h.p. *late* 14 F.
Dep. Assist. Qua. Mast. Gen. ..... Capt. W. S. M. Wolfe, R. Art.
Do. extra for purposes of Instruction .... Capt. H. R. Pelly, R. Engr.
Colonel on Staff ..... Col. A. T. Phillpotts, R. Art.

Major of Brigade Royal Artillery ..... Bt. Maj. W. H. Goodenough
Commanding Royal Engineers ..... V.C. Bt. Lt. Col. G. Graham, *temp.*
Camp Qua. Mast. ..... Capt. R. Brennan, h.p. Land T. Corps.
Veterinary Surgeon ..... Alfred J. Owles ..... 1 Apr. 1863
17 Feb. 1849
1st cl. 26 Nov. 1861

Cavalry Brigade.

Brigadier General ..... Maj. Gen. E. C. Hodge, *C.B.*
Aide de Camp ..... Capt. J. Fife, 10 Huss. (*prov.*)
Major of Brigade ..... Bt. Maj. J. R. Turnbull, 1 Dns.

1st Infantry Brigade.

Major General ..... David Russell, *C.B.*
Aide de Camp ..... Capt. A. E. Warren, 78 F.
Major of Brigade ..... Bt. Maj. G. Bagot, 69 F.

2nd Infantry Brigade.

Brigadier General ..... Geo. Campbell, *C.B.* h.p. *late* Rec. Dist.
Aide de Camp .....
Major of Brigade ..... Capt. A. S. Adair, 13 F.

3rd Infantry Brigade.

Brigadier General ..... H. Renny, h.p. *late* 81 F.
Aide de Camp .....
Major of Brigade ..... Capt. H. J. Maclean, Rif. Brig.

The Division at SHORNECLIFFE and DOVER

(Including the Troops at BRIGHTON and CANTERBURY.)

Maj. General ..... *Sir* Rob. Garrett, *K.C.B. K.H.* 4 W. I. R.
Aide de Camp ..... Lieut. R. F. William-on, 23 F.
Assist. Adj. Gen. ..... Bt. Col. J. W. Cox, *C.B.* h.p. *late* 13 F.
Commanding Royal Artillery ..... Col. J. W. Ormsby (*Col. on Staff*) .. *Shorncliffe*
Commanding Royal Engineers ..... Col. G. Wynne. ..... *Dover*

Infantry Brigade.

Brigadier General ..... Maj. Gen. C. H. Ellice, *C.B.*
Aide de Camp ..... Capt. W. P. Gaskell, 24 F.
Major of Brigade ..... Capt. J. P. Battersby, 60 F.

COLCHESTER.

Col. on the Staff ..... Bt. Col. A. Berton, *C.B.*, h.p. *late* Dep. Bn.
Brigade Major ..... Capt. R. A. Leggett, 6*o* F.
Commanding Royal Artillery ..... Bt. Col. T. Knox
Commanding Royal Engineers ..... Bt. Col. C. M'Causland.

Digitized by Google

STAFF, &c. OF SCOTLAND,

(including *Berwick-upon-Tweed.*)

General and other Officers.	Station.	Aide de Camp.	Staff.
			Ass. Adj. Gen.
Maj. Gen. E. W. F. Walker, *C.B.*	Edinburgh	Bt. Lt. Col. G. H. Page, h.p. *late* 41 F.	Bt. Col. C. R. Egerton, h.p. *late* Dep. Bn.
Bt. Col. C. Dickson, *C.B.* R. Art.	Leith Fort		
Bt. Col. E. Ogle, R. Eng.	Edinburgh		*Fort Major.*
			Bt. Major B. D. W. Ramsay, Unatt.

STAFF, &c. OF IRELAND.

Commanding the Forces .....Gen. *Sir* Hugh H. Rose, *G.C.B. K.S.I.* 43 F.
Military Sec......Bt. Col. *Hon.* L. Curzon, h.p. *late* Rif. Brig.
Aides-de-Camp ..... { Bt. Maj. O. T. Burne, 20 F.; Bt. Maj. H. J. Wilkin, 48 F.; Lieut. E. J. Harris, 86 F. *extra* (*prov.*)

ADJUTANT GENERAL'S DEPARTMENT. (*Head Quarters—Dublin.*)

Dep. Adj. Gen... Bt. Col. K. D. Mackenzie, *C.B.* h.p. *late* 92 F. | *Dep. Assist. Adj. Gen.*...Capt. G. Hay, 62 F.

QUARTER-MASTER-GENERAL'S DEPARTMENT. (*Head Quarters—Dublin.*)

Dep. Q. M. Gen. Bt. Col. E. A. Somerset, *C.B.* Unatt. | *Dep. Assist. Q. M. Gen.* Capt. F. W. Hutton, 23 F.

ROYAL ARTILLERY AND ROYAL ENGINEERS. (*Head Quarters—Dublin.*)

Col. on Staff..Col. G. J. L. Buchanan, R. Art.
Ass. Adj. Gen. Lt. Col. A. C. Pigou, R. Art.

Com. R. Eng. Col. E. W. Durnford
Ass. Adj. Gen. Bt. Col. G. Bent, *C.B.* R. Eng.

AIDES DE CAMP TO HIS EXCELLENCY THE LORD LIEUTENANT.

Capt. C. G. W. Lascelles, R. Art.
Capt. *Hon.* E. J. Boyle, 85 F.
Lieut. A. T. Wodehouse, R. Art.
Capt. H. Arkwright, 84 F.
2nd Capt. L. C. A. A. de Cetto, R. Art.
Lieut. C. F. A. Howard, 11 Huss.
Lieut. F. A. Campbell, 60 F.
Capt. *Hon.* J. B. J. Dormer, 74 F.

Extra Aides de Camp.

Lieut. W. T. *Visct.* Adare, 1 Life Gds.
Capt. M. J. O'Connell, 1 F.
Capt. R. Donaldson, Meath Mil.
Bt. Lt. Col. F. R. Forster, 4 Dr. Gds.

Digitized by Google

Staff, &c. of Ireland—*continued.*

The Division at DUBLIN and The CURRAGH.

Commanding Division ..... Maj. Gen. A. A. T. Cunynghame, *C.B.*
Aide de Camp ..... Bt. Maj. C. D. C. Ellis, 60 *F.* (*act. temp.*)
Assist. Adj. Gen. ..... Lt. Col. *Hon.* W. H. A. Feilding, Coldst. Gds.
Assist. Qua. Mast. Gen. ..... Bt. Col. E. Seager, h.p. late 8 Huss.
Deputy Judge Advocate ..... Bt. Lt. Col. C. L. Nugent, h.p. *late* Dep. Bn., *Dublin*
Commanding Roy. Art. ..... Bt. Col. C. S. Henry
Commanding Roy. Engs. ..... Lt. Col. H. Grain

Cavalry Brigade.

Brigadier General ..... Maj. Gen. Geo. W. Key
Aide de Camp ..... Capt. G. J. H. Pearson, 15 Huss. (*temp.*)
Major of Brigade ..... Maj. H. Brett, h.p. *late* 18 Huss.

1st Infantry Brigade.

Brigadier General ..... Maj. Gen. W. C. E. Napier
Aide de Camp ..... V.C. Bt. Maj. H. E. Wood, 17 F.
Major of Brigade ..... Capt. W. Knipe, 86 F.

2nd Infantry Brigade.

Brigadier General ..... Maj. Gen. *Hon.* Alex. Hamilton Gordon, *C.B.*
Aide de Camp ..... Capt. G. R. Beresford, h.p. 7 F. (*temp.*)
Major of Brigade ..... Capt. G. G. Beazley, 83 F.

DISTRICTS.

Districts.	General and other Officers.	Stations.	Aides de Camp.	Staff.
DUBLIN, or NORTHERN.				*Assist. Adj. Gen.*
Donegal, Londonderry, Antrim, Tyrone, Fermanagh, Monaghan, Armagh, Down, Sligo, Leitrim, Cavan, Louth, Mayo, Roscommon, Longford, Westmeath, Meath, Wicklow, and Galway.	Maj. Gen. A. A. T. Cunynghame, *C.B.*	Dublin . .	Bt. Maj. C. D. C. Ellis, 60 F.	Lt. Col. *Hon.* W. H. A. Feilding, Colds. Gds. *Dublin.*
	Bt. Col. C. S. Henry, R. Art.	Dublin		*Assist. Qua. Mas. Gen.*
	Lt. Col. H. Grain, R. Eng.	Dublin		Bt. Col. E. Seager, h. p. *late* 8 Huss.
	Capt. G. S. Tilly, R. Eng.	Belfast		*Town Major.* Bt. Lt. Col. C. S. S. E. Gordon, Unatt. *Dublin.*
CORK, or SOUTH-WESTERN.				*Assist. Adj. Gen.*
Limerick, Tipperary, Kerry, Waterford, Cork, Clare, Kilkenny, and Wexford.	Maj. Gen. Hen. Bates	Cork . . .	2nd Capt. C. S. V. Wilson, R. Art.	Bt. Col. W. S. R. Norcott, *C. B.* Unatt. *Cork.*
	Bt. Col. H. P. Goodenough, R. Art.	Ballincollig		*Assist. Qua. Mas. Gen.*
	Lt. Col. W. D. Gosset, R. Eng.	Cork		Lt. Col. A. H. Lane Fox, Gren. Gds.
	Bt. Col. A. Beatty, R. Eng.	Limerick		*Fort Major.* Lieut. J. Black, r.f.p. 3 Vet. Bn. *Charles Fort.*
CURRAGH, or SOUTH-EASTERN.				
King's County, Kildare, Queen's County, and Carlow.	Maj. Gen. *Hon.* Alex. Hamilton Gordon, *C.B.*	The Camp, Curragh	Capt. G. R. Beresford, h.p. 7 F. (*temp.*)	
	Lt. Col. R. Burnaby, R. Eng.	Curragh		

Digitized by Google

EAST INDIES.

Viceroy and Governor-General ..... *Rt. Hon. Sir* J. L. M. Lawrence, *Bart. G.C.B. K.S.I.*
Military Secretary ..... Bt. Lt. Col. Seymour J. Blane, 52 F.
Aides de Camp ..... Bt. Maj. H. G. A. Vicars, 18 F.

Governor of Madras ..... Col. *Sir* Wm. Thos. Denison, *K.C.B.* R. Eng.
Military Secretary .....
Aide de Camp ..... Lieut. E. Villiers, 43 F.
Governor of Bombay ..... *Sir* Bartle Frere, *K.C.B.*
Military Secretary ..... Bt. Maj. G. Clerk, Rif. Brig.
Aide de Camp ..... Capt. W. Leach, 46 F.

Commander in Chief ..... Gen. *Sir* W. R. Mansfield, *K.C.B.* 38 F.
Military Secretary .....
Aides de Camp .....

BENGAL.

Major General ..... St. G. D. Showers, *C.B.*
Aide de Camp ..... Lieut. H. F. Showers, 104 F.
Major General ..... Wm. O'Grady Haly, *C.B.*
Aide de Camp .....
Major General ..... T. Williams, *C.B.*, 4 F.
Aide de Camp .....
Major General ..... Daniel Rainier, 98 F.
Aide de Camp .....
Adjutant General ..... Bt. Col. E. Haythorne, 1 F.
Deputy Adjutant Generals ..... Lt. Col. D. M. Stewart, Beng. S. C.; Bt. Col. J. M. Adye, *C.B.* R. Art.
Assist. Adjutant Generals ..... Capt. G. L. Fraser, Beng. S. C.; Lt. Col. T. Wright, Beng. S. C.; Maj. R. G. Simeon, Beng. S. C.; Maj. J. Hudson, Beng. S. C.; Lt. Col. C. A. Barwell, Beng. S. C.; Lt. Col. H. Nicoll, Beng. S. C.
Dep. Assist. Adjutant Generals ..... Maj. G. E. Holmes, Beng. S. C.†; Capt. C. H. S. Scott, Beng. S. C.
Quarter Master General ..... Col. J. S. Paton, Beng. S. C.
Dep. Quarter Master General ..... Maj. P. S. Lumsden, Beng. S. C.
Assist. Quarter Master Generals ..... Capt. C. C. Johnson, Beng. S. C.; V.C. Maj. F. S. Roberts, R. Art.; Capt. F. B. Norman, Beng. S. C.; Lt. Col. G. Allgood, Beng. S. C.
Dep. Assist. Qua. Mast. Gens. ..... Maj. D. C. Shute, *late* 19 Reg. Nat. Inf.; Capt. C. Nedham, 34 F.; Capt. H. Maxwell, Beng. S. C.; Capt. G. H. Basevi, Beng. S. C.; Capt. F. Hall, 88 F.; Capt. M. Hunter, Beng. S. C.; Lieut. J. May, H. M. I. F.; Capt. H. E. Quinn, Beng. S. C.

MADRAS.

Lieutenant General ..... *Sir* J. G. Le Marchant, *K.C.B. G.C.M.G.* 11 F.
Military Secretary ..... Maj. *Sir* W. Brett, *K.C.M.G.* h.p. *late* 76 F.
Aide de Camp ..... Lieut. Campbell. Beng. Cav.
Major General ..... J. R. Smyth, *C.B.*
Aide de Camp ..... Bt. Maj. B. L. Forster, R. Art.
Major General ..... Wm. C. M'Leod
Major General ..... F. P. Haines
Aide de Camp ..... Capt. A. C. Grant, 11 Huss.
Adjutant General ..... Bt. Col. J. M. Primrose, h.p. late 43 F.
Deputy Adjutant General ..... Lt. Col. C. Cooke, Mad. S. C.
Assist. Adjutant Generals ..... Maj. E. A. S. Travers, Mad. S. C.; Lt. Col. A. T. Cadell, R. Art.
Dep. Assist. Adjutant General ..... Capt. D. Shaw, Mad. S. C.

BOMBAY.

Lieutenant General ..... *Sir* Rob. Napier, *K.C.B.* R. Eng.
Military Secretary ..... Bt. Lieut. Col. M. Dillon, Rif. Brig.
Aides de Camp .....
Major General ..... M. W. Smith, *C.B.*
Aide de Camp ..... Capt. A. W. Macnaghten, 2 Bomb. Lt. Cav.
Major General ..... Frank Adams, *C.B.* h.p. *late* 98 F.
Aide de Camp .....
Adjutant General ..... Lt. Col. T. Stock, Bomb. S. C.
Deputy Adjutant General ..... Bt. Col. W. H. Kirby, 94 F.
Assist. Adjutant Generals ..... Lt. Col. C. T. Aitchison, Bomb. S. C.; Lt. Col. H. Wallace, R. Art.
Assist. Qua. Mast. General ..... Capt. M. R. Eden, 56 F.

† This Officer being already an *Assistant*, retains his present rank and position.

AUSTRALIAN COLONIES.

Brigadier General ..... Geo. J. Carey, *C.B.* 18 F. ..... *Melbourne*
Aide de Camp ..... Bt. Maj. D. W. Tupper, 50 F.
Brigade Major ..... Capt. W. Heywood, 14 F.

NEW SOUTH WALES.
Capt. Gen. and Gov. in Chief .... *Rt. Hon. Sir* John Young, *Bt., K.C.B., G.C.M.G.* *Sydney*
Aide de Camp ..... Capt. *Lord* J. H. Taylour, 85 F.
Commanding Roy. Art. ..... Capt. E. T. W. Purcell ..... *Sydney*

VICTORIA.
Governor and Comm. in Chief .... *Sir* Chas. Hen. Darling, *K.C.B.*
Mil. Secretary ..... 2nd Capt. C. J. Tyler, R. Art.
Commanding Roy. Art. ..... Bt. Lt. Col. C. H. Smith

SOUTH AUSTRALIA.
Capt. Gen. and Gov. in Chief ..... *Sir* Dominic Daly, *Kt.* ..... *Adelaide*
Private Secretary ..... John Geo. Daly, *Esq.*
Aide de Camp ..... Dep. Assist. Commissary Gen. H. D. Ross (*temp.*)

WESTERN AUSTRALIA.
Governor and Comm. in Chief .... J. S. Hampton, *Esq.* ..... *Perth*
Commanding the Forces ..... Bt. Lt. Col. J. Bruce, h.p. *late* 18 F.

QUEENSLAND.
Capt. Gen. and Gov. in Chief .... *Sir* Geo. Ferguson Bowen, *G.C.M.G.*

TASMANIA.
Capt. Gen. and Gov. in Chief ..... Col. Thos. Gore Browne, *C.B.* ..... *Hobart Town*
Aide de Camp .....
Assist. Adj. Gen. ..... Maj. E. H. Eagar, h.p. Dep. Bn.
Commanding Roy. Eng. ..... Capt. F. R. Chesney

NEW ZEALAND.

Governor and Comm. in Chief .... *Sir* Geo. Grey, *K.C.B.*
Aides de Camp ..... { Capt. F. B. Bulkeley, 65 F. / Bt. Maj. W. R. Gray, Mil. Tr.
Commanding the Forces in the Australian Colonies and in New Zealand ..... } Maj. Gen. Trevor Chute
Assist. Mil. Sec. .....
Aide de Camp .....
Major of Brigade ..... Bt. Maj. James Paul, 65 F. ..... *Auckland*
Brigadier General ..... R. Waddy, *C.B.* 50 F.
Aide de Camp ..... Lieut. W. R. White, 50 F.
Colonel on Staff ..... Bt. Col. H. J. Warre, *C.B.*, 57 F. ..... *New Plymouth*
Dep. Adj. Gen. ..... Bt. Col. Robt. Carey, *C.B.*, h.p. 40 F.
Dep. Qua. Mas. Gen. ..... Bt. Lt. Col. D. J. Gamble. *C.B.*, Unatt. .. *Auckland*
Dep. Assist. Adj. Gen. ..... { Bt. Maj. T. D. Baker, 18 F. / Capt. E. Leach, 50 F.
Dep. Assist. Qua. Mas. Gens. .. { Bt. Maj. G. R. Greaves, 70 F. / Capt. H. A. Brett, 43 F. / Lieut. C. M. Clarke, 57 F. / Lieut. H. Burton, 40 F. (*acting*)
Commanding Roy. Art. ..... Lt. Col. E. A. Williams
Commanding Roy. Eng. ..... Col. T. R. Mould. *C.B.* (*Col. on Staff during hostilities*)
Garrison Adjutants ..... { Lieut. W. A. R. Thompson. 57 F. ..... *Wanganui* / Bt. Maj. H. R. Russell, 57 F. ..... *New Plymouth*
District Adjutant ..... *Drury, &c.*

WEST INDIES.

JAMAICA.
Capt. Gen. and Gov. in Chief ..... Edward John Eyre, *Esq.* ..... *Kingston*
Lieut. Governor .....

Maj. Gen. on the Staff ..... Luke S. O'Connor, *C.B.* h.p. *late* Rec. Dist.
Assist. Mil. Secretary .. Capt. L. E. O'Connor, 83 F. (*prov.*)
Aide de Camp ..... Ens. W. O. Lanyon. 6 F.
Dep. Adj. Gen. ..... Bt. Lt. Col. A. A. Nelson, h p. *late* Dep. Bn.
Fort Adjutant ..... Ens R. F. Ballantine, 1 W. I. R.
Commanding Roy. Art. ..... V.C. Bt. Col. M. C. Dixon
Commanding Roy. Eng. ..... Lt. Col. J. R. Mann

BAHAMAS.
Gov. and Comm. in Chief ..... Rawson Wm. Rawson, *Esq. C.B.*
Fort Adjutant ..... Lieut. W. Gavin, 1 W. I. Reg. (*temp.*)

TURKS AND CAICOS ISLANDS ..... } *President of the Council administering the Government* .... } Alex. Wilson Moir, *Esq.*

BRITISH HONDURAS.. { *Lieut. Governor* ..... John Gardiner Austin, *Esq.* / *Private Secretary* .... Ens. M. Mac Gregor, 2 W. I. R. / *Fort Adjutant* ..... Lieut. R. K. Gibb, 1 W. I. R.

Digitized by Google

WINDWARD AND LEEWARD ISLANDS, TRINIDAD AND BRITISH GUIANA.

Major General commanding the Troops..Maj. Gen. E. Basil Brooke.....*Barbadoes*
Aide de Camp.....Capt. H. Parnell, 3 F. (*prov.*)
Assist. Military Secretary.....Capt. S. H. Clerke, 21 F.
Deputy Adjutant General.....Bt. Col. A. W. Murray, *C.B.* h.p. *late* 1 W. I. R.
Dep. Assist. Qua. Mast. Gen......Capt. H. J. Wilkinson, 9 F.
Commanding Roy. Art......Bt. Col. G. Graydon
Commanding Roy. Eng......Bt. Col. A. P. G. Ross

BARBADOES AND WINDWARD ISLANDS.

Governor and Comm. in Chief.....James Walker, *Esq. C.B.*
Aide de Camp.....Lieut. E. H. Cameron, R. Art.

GRENADA.
Lieutenant Governor.....Bt. Maj. Robt. Miller Mundy, *late* R. Art.

ST. VINCENT.
Lieutenant Governor.....George Berkeley, *Esq.*

TOBAGO.
Lieutenant Governor.....C. H. Kortright, *Esq.*

ST. LUCIA.
Administering the Government.....Jas. Mayer Grant, *Esq.*
Fort Adjutant.....

ANTIGUA AND LEEWARD ISLANDS.

Governor and Comm. in Chief.....Bt. Col. Stephen J. Hill, *C.B. late* 3 Hus.

ST. CHRISTOPHER.
Lieutenant Governor.....Sir Benj. Chilley Campbell Pine, *Kt.*

DOMINICA.
Lieutenant Governor.....James Robert Longden, *Esq.*

MONTSERRAT.
President and Senior Member of the Council administering the Government.....Wm. Robinson, *Esq.*

NEVIS.
President and Senior Member of the Executive Council.....Jas. Watson Sheriff, *Esq.*

VIRGIN ISLANDS.
President and Senior Member of the Executive Council.....*Sir* Carlo A. H. Rumbold, *Bt.*

TRINIDAD.

Governor and Comm. in Chief.....*Hon.* John H. T. Manners Sutton
Aide de Camp.....Capt. F. G. Coleridge, 25 F.
Lieutenant Governor.....James Walker, *Esq. C.B.*
Fort Adjutant.....Lieut. J. FitzGerald, 6 F.

BRITISH GUIANA.

Governor and Comm. in Chief.....Francis Hincks, *Esq. C.B.*
Fort Adjutant.....Lieut. C. J. Hamilton, 3 F.

Digitized by Google

BRITISH NORTH AMERICA

(comprising all the British Provinces within, and adjacent thereto).

Governor General, also Captain General and Governor in Chief of Canada, Nova Scotia, New Brunswick and Prince Edward's Island ..... *Viscount* Monck ..... *Quebec*
Mil. Sec. ..... Lt. Col. *Hon.* Richard Monck, Colds. Gds.
Aide de Camp ..... Capt. W. L. Pemberton, 60 F.

Lieutenant General ..... *Sir* John Michel, *K.C.B.* 86 F. ..... *Montreal*
Mil. Sec. ..... Lt. Col. W. Earle, Gr. Gds.
Aides de Camp ..... Capt. *Hon.* R. H. de Montmorency, 32 F.

CANADA.

Major General ..... *Hon.* James Lindsay.
Aide de Camp ..... Capt. *Hon.* C. G. C. Eliot, Gr. Gds.
Major of Brigade ..... Capt. R. C. Healy, 16 F.
Major General ..... Geo. T. C. Napier, *C.B.*
Aide de Camp ..... Capt. J. F. Bell, 47 F.
Major of Brigade ..... Capt. H. Nangle, 15 F.
Deputy Adjutant General ..... Bt. Col. J. E. Thackwell, Unatt. ..... *Montreal*
Assist. Adjutant General ..... Lt. Col. W. Lyons, h.p. *late* 5 W. I. Reg.
Dep. Quar. Mast. General ..... Bt. Col. D. Lysons, *C.B.* Unatt.
Assist. Quar. Mast. Gen. ..... Bt. Col. G. J. Wolseley, h.p. *late* 90 F.
Town Majors ..... Bt. Maj. A. Knight, Unatt. ..... *Quebec*; Capt. Jas. Pope, h.p. 6 F. ..... *Montreal*; Capt. P. Geraghty, h.p. *late* 20 F. ..... *Kingston*
Fort Adjutant ..... Capt. B. Stratford, h.p. Qua. Mast. *late* 15 F. *Toronto*
Commanding Roy. Art. ..... Col. F. Dunlop, *C.B.* (*Col. on Staff*) *Montreal*; Lt. Col. R. B. M'Crea ..... *Quebec*; Bt. Maj. C. E. Burt ..... *Kingston*; Lt. Col. P. G. Pipon ..... *Montreal*; Bt. Col. R. F. Mountain ..... *Toronto*
Major of Brigade ..... Capt. G. A. Wilkinson, R. Art.
Commanding Roy. Eng. ..... Col. C. E. Ford (*Col. on Staff*) ..... *Montreal*; Lt. Col. F. C. Hassard ..... *Quebec*; Lt. Col. M. H. Synge ..... *Toronto*

NOVA SCOTIA.

Lieut. Governor ..... Lt. Gen. *Sir* Wm. F. Williams, *Bt. K.C.B.* R. Art.
Aide de Camp .....
Major General ..... Chas. Hastings Doyle
Aide de Camp ..... Capt. H. W. Clerke, 62 F.
Major of Brigade ..... Capt. R. B. Stokes, 16 F.
Assist. Quar. Mast. General ..... Maj. St. G. M. Nugent, Unatt. ..... *Halifax*
Town Major ..... Bt. Col. A. F. Ansell, Unatt. ..... *Halifax*
Commanding Roy. Art. ..... Col. J. H. Francklyn, *C.B.*
Commanding Roy. Eng. ..... Bt. Col. S. Westmacott
Inspecting Field Officer of Militia and Volunteers ..... Bt. Lt. Col. J. W. Laurie, h.p.

NEW BRUNSWICK.

Lieut. Governor ..... *Hon.* Art. Hamilton Gordon, *C.M.G.* *Fredericton*
Town Major. ..... Lt. T. E. Jones, h.p. 4 F. ..... *St. John's*

NEWFOUNDLAND.

Governor and Comm. in Chief ..... Anth. Musgrave, *Esq.* ..... *St. John's*
Commanding Roy. Art. ..... Capt. C. Wright
Commanding Roy. Eng. ..... Capt. Thos. A. L. Murray

PRINCE EDWARD ISLAND.

Lieut. Governor ..... George Dundas, *Esq.* ..... *Charlotte Town*

Digitized by Google

BRITISH NORTH AMERICA—*continued.*

VANCOUVER ISLAND.

Governor and Comm. in Chief .....Art. Edw. Kennedy, *Esq. C.B.* .....*Victoria*

BRITISH COLUMBIA.

Governor and Comm. in Chief.....F. Seymour, Esq.

BERMUDA.

Gov. and Commander in Chief.....Bt. Col. Harry St. Geo. Ord, *C.B.* R.Eng. *St. George's*
Lieut. Gov. and Commanding the Troops.
Fort Adjutant .....Capt. N. Dunscombe, 2 F.
Commanding Roy. Art. .....Bt. Maj. J. E. Hope
Commanding Roy. Eng. .....Bt. Col. W. G. Hamley

MALTA AND ITS DEPENDENCIES.

Governor and Comm. in Chief.....Lieut. Gen. *Sir* Hen. Knight Storks, *G.C.B., G.C.M.G.*
Aides de Camp.....{ Lieut. G. C. Strahan, R. Art.
{ Lieut. E. Baring, R. Art.
Assist. Mil. Secretary.....Bt. Lt. Col. John Peel, h.p. Dep. Bn.
Assist. Adj. Gen......Bt. Lt. Col. J. Gubbins, 23 F.
Dep. Qua. Mast. Gen......Bt. Col. J. H. C. Robertson, h.p. 100 F.
Town Major.....Bt. Lt. Col. Bertram C. Mitford, h.p *late* 11 F.
Commanding Roy. Art. .....Col. G. R. H. Kennedy (*Col. on Staff*)
Commanding Roy. Eng. .....Bt. Col. R. M. Laffan

1st Brigade.

Major General .....W. J. Ridley
Aide de Camp.....Capt. H. G. Bowden, Sco. Fus. Gds.
Major of Brigade.....Capt. John S. Swann, 23 F.

2nd Brigade.

Brigadier General .....Maj. Gen. M. K. Atherley
Aide de Camp.....Lieut. R. H. O'G. Haly, 64 F.
Major of Brigade .....Capt. R. C. Goff, 15 F.

GIBRALTAR.

Governor and Comm. in Chief.....Lt. Gen. *Sir* Richard Airey, *K.C.B.* 17 F.
Assist. Mil. Sec. .....Lt. Col. R. L. O. Pearson, Gr. Gds.
Aides de Camp .....{ Capt. A. W. A. N. Hood, 25 F.
{ Lieut. B. J. A. Monsell, 73 F.
Major General .....Chas. Crutchley
Aide de Camp .....Capt. A. Templeman, 21 F.
Maj. of Brigade .....Capt. A. G. F. Griffiths, 63 F.
Commanding Roy. Art......Col. C. J. Dalton (*Col. on Staff*)
Commanding Roy. Eng. .....Maj. Gen. E. Frome (*Col. on Staff*)
Assist. Adj. Gen. .....V.C.Bt. Col. F. F. Maude, *C.B.* h.p. *late* 2 F.
Town Major. .....Capt. G. B. Morgan, h.p. 77 F.
Garrison Quarter Master .....V.C.H. Macdonald 19Mar.8

Digitized by Google

CAPE OF GOOD HOPE.

Governor and Commander in Chief ..... Sir Philip E. Wodehouse, *K.C.B.*
Military Secretary ..... Bt. Col. F. J. Travers, R. Art.

Lieut. General commanding Division and Lieut. Governor ..... Lieut. Gen. *Sir* Robt. Percy Douglas, *Bt.*, 98 F.
Assist. Military Secretary ..... Bt. Lt. Col. J. C. Gawler, 73 F.
Aides de Camp ..... Lieut. C. H. Bolleau, 61 F.; Lieut. H. W. Byng, 41 F.

Lieutenant Governor, British Kaffraria..
Dep. Qua. Mast. Gen. and Acting Dep. Adj. Gen. ..... Bt. Col. C. Elmhirst, h.p. *late* Dep. Bn.
Dep. Assist. Qua. Mast. Gen. ..... V.C. Bt. Maj. A. S. Jones, 13 F.

Colonel on the Staff ..... Bt. Col. J. Armstrong, h.p. *late* C. M. Rif.
Aide de Camp ..... Capt. J. Croome, 96 F.
Assist. Adj. Gen. ..... Bt. Lt. Col. E. Fellowes, Unatt. ..... *K. Wm. Town*

Commanding Roy. Art. ..... Bt. Col. R. Talbot
Commanding Roy. Eng. ..... Col. R. G. Hamilton
Town Major and Acting Brigade Major ..... Maj. C. A. Daniell, h.p. *late* G. C. A. Corps ..... *Cape Town*
Garrison Adjutants ..... Lieut. J. J. Robinson, 5 F. ..... *K. Wm. Town*; Lieut. C. H. Marillier, Cape M. Rif. *Graham's Town*

NATAL.

Lieutenant Governor ..... John Maclean, *Esq. C.B.*
Commandant ..... Bt. Col. J. W. Thomas, *C.B.* 67 F.
Fort and Dist. Adj. ..... Lieut. S. H. K. Wilson, 96 F.

WESTERN COAST OF AFRICA.

SIERRA LEONE AND ITS DEPENDENCIES.

Governor and Comm. in Chief ..... Samuel W. Blackall, *Esq.*
Fort Adjutant ..... Lieut. E. S. Savage, 3 W. I. Reg.

GAMBIA.

Governor and Comm. in Chief ..... Bt. Col. G. A. K. D'Arcy, *late* 3 W. I. Reg.
Garrison Adjutant ..... Lieut. W. A. T. Helden, 3 W. I. Reg.

GOLD COAST.

Governor and Comm. in Chief ..... Richard Pine, *Esq.*
Commanding the Troops and Lieut. Governor ..... Col. Edw. Conran, 4 W. I. Reg. (*Col. on Staff*)
Garrison Adjutant ..... Lieut. Cary, 4 W. I. Reg.

THE SETTLEMENT OF LAGOS AND ITS DEPENDENCIES.

Governor and Comm. in Chief ..... H. S. Freeman, *Esq.*
Commanding the Troops ..... Col. E. Conran, 4 W. I. Reg.

MAURITIUS.

Governor and Comm. in Chief ..... *Sir* Hen. Barkly, *K.C.B.*
Aide de Camp ..... Capt. F. C. D'Epinay Barclay, 24 F.
Maj. Gen. on the Staff ..... Lt. Gen. M. C. Johnstone, 38 F.
Assist. Mil. Secretary ..... Bt. Maj. B. Van Straubenzee, 9 F.
Aide de Camp ..... Lieut. R. S. M. Mackenzie, R. Art.
Dep. Quar. Mast. Gen. ..... Bt. Col. W. A. Stratton, h.p. *late* 6 F.
Garrison Adjutant ..... Lieut. R. N. Surplice, 24 F.
Commanding Roy. Art. ..... Col. P. Maclean
Commanding Roy. Eng. ..... Col. C. F. Skyring

Digitized by Google

CEYLON.

Governor and Commander in Chief.....Sir Hercules G. R. Robinson, *Kt.*
Aide de Camp and Private Secretary..Capt. *Hon.* E. R. Bourke, 6 Drs.
Major General .....Studholme J. Hodgson
Ass. Mil. Sec......Bt. Lt. Col. G. S. Young, h.p. *late* 80 F.
Aide de Camp .....Capt. W. D. Naper, 11 *F.*
Dep. Adj. Gen. .....Bt. Col. H. Hamilton, *C.B.* h.p. *late* 78 F.
Dep. Ass. Qua. Mast. Gen. .....Capt. O'B. B. Woolsey, R. Art.
Commanding Roy. Art......Bt. Col. J. W. Domville
Commanding Roy. Eng......Bt. Col. J. H. Freeth

CHINA AND HONG KONG.

Governor and Commander in Chief of Hong Kong and its Dependencies .. } Sir Rich. G. MacDonnell, *Kt., C.B.*
Private Secretary and Aide de Camp...Lieut. H. S. Stewart, 11 F.
Major General.....Philip M. N. Guy, *C.B.*
Aide-de-Camp .....Lieut. G. W. Thompson, 1 F.
Dep. Assist. Adj. Gen......Bt. Maj. A. Gammell, 31 F.
Dep. Assist. Qua. Mast. Gen. .....Capt. G. A. Hartman, 13 F.
Fort Adjutant .....Lieut. E. Fursdon, 9 F.
Commanding Roy. Art......Lt. Col. W. J. F. Grant
Commanding Roy. Eng......Lt. Col. J. W. Lovell, *C.B.*

LABUAN AND ITS DEPENDENCIES.

Governor & Com. in Chief.....J. T. FitzGerald Callaghan, *Esq.*

ST. HELENA.

Governor.....Vice Admiral Sir Chas. Elliot, *K.C.B.*
Act. Fort Adjutant and Superintendent of Telegraphs.....} Lieut. T. Orton, 10 F.
Commanding Roy. Art......Capt. J. Kelly
Commanding Roy. Eng......Col. W. C. Stace

FALKLAND ISLANDS.

Gov. & Comm. in Chief.....Capt. Jas. Geo. Mackenzie, *R.N.*

Digitized by Google

ARMY.

1ST LIFE GUARDS.

[*Stationed at Windsor.*]

" Peninsula."
" Waterloo."

Colonel.

G. C. *Earl of* Lucan, *K.C.B.* *g.* 22Feb.65

Lieut. Col.

Hon. Dudley Cha. Fitz Gerald de Ros, *c.* 24Aug.61

Major & Lieut. Col.

G.H. *Earl of* Mount Charles 24Aug.61

Captains.

Richard Bateson 15May55
Hon. Henry Wyndham 22June55
Alg. W. Peyton 26Feb.56
Jas. Keith Fraser, *s.* 17Nov.57
Hon. Rob. W. Grosvenor 8Apr.59
Lord Cha. W. B. Bruce 30Aug.59
Hon. Cecil Duncombe 24Aug.61
E. J. Wilson Patten 17Nov.63

Lieutenants.

Hon. S. J. G. Egerton 28Aug.57
Cha. W. Duncombe 26Aug.59
J. H. R. *Lord* Earlsfort 30Aug.59
John Limbert, *adj.* 13Dec.61
Geo. L. Watson 23Sept.62
Hon. Reg. A. J. Talbot 28July63
Algernon W. F. Greville 17Nov 63
Hen. J. R. Osborn 13Sept.64
W. T. *Visc.* Adare, *s.* 2June65

Cornets & Sub-Lieuts.

Alf. Chas. Duncombe 8July62
J. H. De La Poer, *Earl of* Tyrone 23Sept.62
Jas. E. W. T. *Marq. of* Ormonde 12May63
Charles Needham 17Nov.63
Geo. C. O. *Visc.* Newport 13Sept.64
Geo. A. *Visc.* Parker 18Oct.64
Hon. Hen. E. Butler 2June65
Cecil Thoroid 30June65

Adj. John Limbert, *lt.* 7July54
R.M. Thomas Cox 13Dec.61
Q.M. Hugh Hanly 3Feb.54
Sur. Owen W. George, *M.D.* 14Apr.63
A.S. Edgcombe Venning 14Apr.63
V.S. Martin Mence 25July55
1st cl. 4Dec.63

Scarlet.—Facings blue.

Ag. Messrs. Cox & Co.

2ND LIFE GUARDS.

[*Stationed at Regent's Park.*]

" Peninsula."
" Waterloo."

Colonel.

George *Marq. of* Tweeddale, *K.T., K.C.B., g.* 9Sept.63

Lieut. Col.

Frederick Marshall 8Mar.64

Major & Lieut. Col.

Roger Palmer 8Mar.64

Captains.

Alex. C. H. Stewart 6Sept.61
Henry P. Ewart 25Mar.62
John S. Ferguson 5Sept.56
Conwy G. H. Rowley 6Mar.63
Geo. Aug. Curzon 12June63
Lambert Houlton Ward 8Mar.64
Frederick Stephens 5July64
Fred. Trench Townshend 8Aug.65

Lieutenants.

Robert Reid, *adj.* 3June59
Sir S. H. Hayes, *Bt.* 25Mar.62
Wm. Sam. M'Mahon 7Nov.62
George Paulet 31Jan.58
Hen. M. Hozier, *p.s.c., s.* 1Oct.57
Aug. F. A. *Lord* Sandys 8July62
Frederick Young 5July64
John C. S. Fremantle 12June63
Cecil Alfred Hughes 8Aug.65

Cornets & Sub-Lieuts.

Alex. Cockburn 13June63
Clarence P. T. Kendall 14June63
Art. C. Arkwright 21July63
Lord A. Leveson Gower 8Mar.64
Herbert R. Ray 12July64
Sir Geo. R. Prescott, *Bt.* 20Dec.64
Lord Art. W. Hill 4July65
H. R. *Visct.* Downe 8Aug.65

Adj. Rob. Reid, *lt.* 17Nov.57
R.M. John Reid 9Feb.55
Q.M. Anth. Scarisbrick 9Dec.62
Sur. Fred. G. Kerin 31July60
A.S. Max. Grant, *M.D.* 10Mar.57
V.S. Thornton Hart 4July55
1st cl. 4Dec.63

Scarlet.—Facings blue.

Ag. Messrs. Cox & Co.

ROY. HORSE GUARDS.

[*Stationed at Hyde Park Bks.*]

" Peninsula."
" Waterloo."

Colonel.

Hugh *Visc.* Gough, *K.P. G.C.B. K.S.I. f.m.* 29June55

Lieut. Col.

Hugh Smith Baillie, *c.* 5Mar.61

Major & Lieut. Col.

Lord Geo. J. Manners 5Mar.61

Captains.

Duncan James Baillie 21Apr.54
Thomas Leslie 28Dec.55
Owen L. C. Williams 7May58
Wm. W. Hartopp 1Apr.59
Alan P. *Lord* Garlies 17May61
Fra. Geo. A. Fuller 12Apr.64
Mylles B. Bowyer Adderley 20Dec.64
Cecil R. St. J. Ives 25Apr.65

Lieutenants.

Edward Hayward 13Aug.57
Thos. C. D. Whitmore 17May61
Digby H. R. Wingfield 17May61
Rob. M'Alpine, *adj.* 27Sept.61
Fred. Gus. Burnaby 27Sept.61
Chas. Fitzgerald Rushout Rushout 15Oct.61
Geo. Ernest Paget 12Apr.64
Sam. Chas. Newton 20Dec.64
Hen. E. Westcar 25Apr.65

Cornets.

David Milne Home 6May62
Hen. H. Wombwell 11Jan.59
Geo. C. *Marq. of* Blandford 12June63
Thos. W. L. Brooke 12Apr.64
R. D. Steuart-Grossett-Muirhead 14Mar.65
Hon Chas. R. Carington 7Apr.65
H. A. W. F. S. *Marq. of* Worcester 9June65
Hon. O. G. P. Montagu 1July63

Adj. R. M'Alpine, *lt.* 24Dec.58
R.M. John Boswell 25Mar.56
Q.M. Herbert Turner 1Jan.31
Sur. Cosmo G. Logie, *M.D.* 26Nov.52
surg. maj. 5Oct.61
A.S. John Crown Agnis 11Aug.54
V.S. Mathew J. Harpley 24Apr.54
1st. cl. 9Jan.63

Blue.—Facings scarlet.

Ag. *Sir* Chas. R. M'Grigor, *Bt.* & Co.

Digitized by Google

1st (King's) Dragoon Guards.

[*Madras*, Dep. *Canterbury*.]

The King's Cypher within the Garter.

"Waterloo." "Sevastopol." "Taku Forts." "Pekin."

Colonel.

Sir T. W. Brotherton, *G.C.B. g.* 17July59

Lieut. Colonels.

Tho. Pattle, *C.B. c.* 11Feb.59
J. R. Steadman Sayer, C.B., *c.* 21Oct.59

Majors.

Herbert Dawson Slade 21Oct.59
Henry Alexander 12June63

Captains.

Jos. E. Edlmann 10Dec.58
James Gunter, *d.* 21Oct.59
Walter Ashe 7Dec.58
R. Alf. Loraine Grews, *d.* 15Feb.61
Fitzhardinge Jones 18June61
Chas. R. K. Hubback 29July62
Rich. J. C. Marter 9Dec.62
Chas. Morley Balders 29July62
Philip Chetwode Browne, d. 11Nov.64
Chas. Matthew Moran 21Feb.65

Lieutenants.

Henry Barker 5Mar.61
Herbert H. F. Gifford 12Mar.61
John Nethercote, *adj.* 16May62
Chas. Taddy Hatfeild 21Apr.63
Noel H. L. Woods 18Oct.64
Hen. Crofton Lloyd 11Nov.64
Francis B. Massingberd 15Nov.64
Chas. Gandy, *d.* 24Jan.65
Reginald Chalmer 21Feb.65
Geo. C. Childs, d. 7Mar.65
John M. Benthall, d. 28Sept.60

Cornets.

Chas. Rainier Jones 1Mar.64
Wm. Hen. Thompson 10May64
Herbert de M. Murray-Prior, *d.* 15Oct.64
Andrew Hen. Blake 20Apr.64
Art. J. H. A. Coats 15Nov.64
Morgan Geo. Lloyd, *d.* 24Jan.65
Wm. Nich. Sadlier, *d.* 21Mar.65

Pay. William Smith 13July55
q. m. 23Apr.52
capt. (hon.) 13July60
Adj. J. Nethercote, *lt.* 14Jan.62
R.M. Geo. Rayment 14Mar.58
Q.M. John Bradbury 20July55
Sur. Wm. H. Jephson, *M.D.* 12Jan.55
surg. maj. 12July64
A.S. Joseph Watts 5Apr.65
J. A. Fitzpatrick, *M.D.* 1Apr.61
V.S. F. Delany 25Sept.14
1st cl. 1July59

Scarlet.—Facings blue.

Ag. Messrs. Cox & Co.

2nd (The Queen's) Dragoon Guards.

[*Bengal*, Dep. *Canterbury*.]

The Royal Cypher within the Garter.

"Lucknow."

Colonel.

Hon. Henry F. Compton Cavendish, *g.* 2June53

Lt. Colonel.

Wm. H. Seymour, *C.B., c.* 7July58

Majors.

Coote Synge Hutchinson, *l.c.* 7July58
Musgrave J. B. Dyne 10May61

Captains.

H. H. Steward 11July56
G. H. Allfrey, *d.* 7Mar.56
Geo. Tho. Gough 7July57
Geo. Eugene Logan 29Feb.60
Thos. W. Sneyd 10May61
Geo. F. Ormsby 2Dec.62
Wm. Thos. Foster 16Jan.63
Wm. Jones Thomas 20Dec.64
Fra. O'Beirne 21Mar.65

Lieutenants.

Rowland V. Betty 24Jan.60
Edward Vandeleur, *d.* 2Mar.60
Fred. Greatorex 8Feb.61
Howard James Barton 10May61
Arthur Breu, *I. of M.* 4Oct.64
Allen Deane, *adj.* 20Dec.64
Edmund W. Craigie 20Dec.64
Benjamin Edmonds 21Mar.65
Geo. Alf. Wilson 4July65

Cornets.

John K. Ruttledge 8Aug.62
Thomas Teed 31Mar 63
John D. Macpherson 8Sept.63
Frank Barrow 6Nov.63
Jas. F. Stuart Menteth 4Oct.64
Hen. F. E. Lucas 29Nov.64
Thomas Ord, *d.* 20Dec.64
Chas. A. de Neufville Lucas 21Mar.65
Joseph Hen. Newill 4July65

Pay. Fred. W. Lukin 27Mar.57
10Aug.55
lt. 18Nov.53
capt. (hon.) 10Aug.60
I. of M. A. Brett, *lt.* 20Apr.63
Adj. A. Deane, *lt.* 24May59
R.M. James Russell 24Sept.58
Q.M. Benj. Holloway 18May60
5Oct.58
Sur. Thos. F. Wall 12Jan.55
A.S. J. N. Shipton 23Mar.55
J.J. Chappell, *M.D.* 19Jan.60
V.S. Tom P. Gudgin 13Oct.54
1st cl. 29July62

Scarlet.—Facings buff.

Ag. Messrs. Cox & Co.
Ir. Ag. Messrs. Cane & Sons.

3rd (The Prince of Wales's) Dragoon Guards.

[*Bombay*, Dep. *Canterbury*.]

The Prince's Plume,
The Rising Sun and Red Dragon.
"Talavera." "Albuhera."
"Vittoria." "Peninsula."

Colonel.

Sir John Scott, *K.C.B.l.g.* 18Feb.18

Lt. Colonel.

Conyers Tower 4Aug.53

Majors.

John Miller 4Aug.53
James Swinburne 12July54

Captains.

Fra. J. M'Farlane 6July55
John J. Corrigan 26Sept.57
Henry W. Berkeley, *d.* 29Oct.58
Geo. R. Rawlinson, *d.* 17May61
Art. C. Van Cortland 23June63
Hen. F. Richmond 27Aug.64
Thos. S. Kirkpatrick 17Sept.64
Alf. Henderson White 24Jan.65

Lieutenants.

Wm. Blenkinsop, *R.M.* 29Feb.56
Joseph W. Fitzgerald 9Aug.59
Thos. Dawson 17May61
Fra. A. S. Mannock 5Nov.61
Winship P. Roche 22June63
John L. Egginton, *adj.* 4Aug.63
Geo. F. Robertson 6Nov.63
Chas. Addison Davies 12July64
Edwin Brett, *I. of M.* 27Aug.64
Henry Langtry 24Jan.65

Cornets.

Chas. Hen. Collette 5Nov.61
R. G. Nicholas 18Feb.62
Geo. Robt. Hodgson 23June63
Hen. Howard Arthur 22July63
Hen. Fred. Twynam, *s. m.* 6Nov.63
Edward Stanley Obre 29Mar.64
Daniel Alex. Grant, *d.* 24Jan.65
Wm. Watt 25Apr.65

Pay. F. F. T. Hobbs 9Dec.64
I. of M. Edwin Brett, *lt.* 7Sept.59
Adj. J. L. Egginton, *lt.* 31Jan.64
Q.M. Samuel Dean 9Oct.63
Sur. R. Marshall Allen 28Mar.54
surg. maj. 30June63
A.S. M. J. Griffin 22Sept.54
D. Cullen, *M.D.* 1Sept.54
V.S. Mich. D. Byrne 17Mar.63

Scarlet.—Facings yellow.

Ag. Messrs. Hopkinson & Co.

Digitized by Google

4th (Royal Irish) Dragoon Guards.

[*Cork.*]

The Harp and Crown, with The Star of St. Patrick.
"*Quis separabit?*"
"Peninsula." "Balaklava."
"Sevastopol."

Colonel.

Richard Pigot, *g.* 26Nov.49

Lt. Colonel.

C. Cameron Shute, *c.* 30May62

Major.

Frank Chaplin 20Feb.63

Captains.

Francis R. Forster, *l.c. s.* 29Jan.47
Chris. M'Donnel 14Mar.56
Rob. Rintoul 2Sept.62
Hen. H. Chilton 7Nov.62
Henry Edw. Bridges 7Apr.63
Randolph R. Luscombe 4July65
Jas. Alex. Tait 11July65
Duncan A. Farquhar 20Oct.65

Lieutenants.

Edward Harran 20Mar.57
Jas. Colquhoun, *I. of M.* 7Nov.62
Thos. B. Shaw-Hellier, *adj.* 7Apr.63
Wm. John Brooke 5May63
Geo. Hall Ringrose 22May63
Geo. R. A. Dunne 9Aug.64
John Sidney Bates 4July65
Philip E. Poppe 11July65
John Esken Halket 20Oct.65

Cornets.

John De Burgh Lynch 18Mar.62
Jas. C. Douglas 17Nov.63
John Chadwick 12Apr.64
Fred. Wm Gosselin 9Dec 64
Edwin Black Hawkins 7Mar.65
Chas. Hen. Currey 12Sept.65
Gerald H. C. Stracey 10Nov.65

Pay. G. A. Coventry 16May65
1Feb 80
capt. (*hon.*) 1Feb.65
I. of M. J. Colquhoun, *lt.* 9June62
Adj. T.B.S.Hellier, *lt.* 21Nov.62
R.M. Geo. Price 13Apr.55
cor. 5Nov.54
Q.M. J. Geo. Drake 6June54
Sur. John Grogan, *M.B.* 14Nov.51
surg. maj. 19Aug.64
A.S. Wm. Macnamara 6Oct.54
V.S. Luke Byrne 3Feb.54
1st cl. 9Jan.63

Scarlet.—Facings blue.

Ag. A. Lawrie, *Esq.*

Ir. Ag. Messrs. Cane & Sons.

5th (Princess Charlotte of Wales's) Dr. Gds.

[*Dublin.*]

"*Vestigia nulla retrorsum.*"
"Salamanca." "Vittoria."
"Toulouse." "Peninsula."
"Balaklava." "Sevastopol."

Colonel.

Hon. Sir J. Yorke Scarlett, *K.C.B. l.g. s.* 3Aug.60

Lt. Colonel.

Hon. Somerset J. G. Calthorpe 15Feb.61

Major.

Fred. Hay Swinfen 15Feb.61

Captains.

George S. Burnand 24Dec.54
R. Temple Godman 21July55
Tho. L. Hampton 7Sept.58
Wm. Jas. Scarlett 16Jan.63
Wm. E. Marsland 3Mar.63
Rich. Fielding Morrison 10July63
Wm. M. N. Kington 19Apr.64
Thos. Yate Benyon 1Sept.65

Lieutenants.

Jas. Dyson Bourne, *adj.* 7Nov.62
Francis Gist 2Dec.62
Wm. Bennion Foulkes 16Jan.63
Edward Barden 8Mar.64
Edw. Murphy 19Apr.64
Geo. Pritchard 2May65
Rich. Jones Sankey 23June65
Forster Mayers Clarke 1Sept.65
Robt. Stickney Blaine 1Sept.65

Cornets.

Hen. John Blumberg 16Oct.63
Alex Hargreaves Brown 8Mar.64
Geo. O. Springfield 2sMar.64
Edward Armitage 16May65
Timothy Leishman 23June65
Wm. Thos. Cavendish 12Sept.65

Pay. Nath. E. Robbins 14Jan.62
Adj. J. D. Bourne, *lt.* 16Jan.63
R.M. Maurice Day 11May55
Q.M. Wm. D. Lemmon 3June64
Sur. J. C. Ovens 12June63
A.S. E. L. M'Sheehy, *M.D.* 27May57
V.S. Stephen P. Constant 15Oct.52
1st cl. 26Nov.61

Scarlet.—Facings dark green.

Ag. Messrs. Cox & Co.

Ir. Ag. Messrs. Cane & Sons.

6th Dragoon Guards, (Carabiniers.)

[*Hounslow.*]

"Sevastopol." "Delhi."

Colonel.

Sir Jas. Jackson, *G.C.B. K.H. g.* 17July60

Lt. Colonel.

Chas. Sawyer, *c., m.c.c.* 21Oct.62

Major.

Courtenay W. Bruce 5Apr.64

Captains.

Wm. Thos. Betty 15Dec.57
Edward Napier 15Feb.61
Aug. Alfred de Bourbel 1sFeb.62
John W. Doering 11Apr.62
Art. Geo. Smith 17Nov.63
John Fryer 5Apr.64
Wm. T. E. Bookey 29Nov.64
Percy Hughes Hewitt 2June65

Lieutenants.

Wm. W. Graham, *adj.* 15Nov.57
Geo. Clayton Swiney 18May58
Art. F. Godman 2Feb.64
Cecil Edward Martyn 5Apr.64
Wm. Hen. Hoey 29Nov.64
Percy Rich. Gay 2June65
Geo. Salis-Schwabe 9June65
Morgan J. Saurin 12Sept.65
Chas. Fred. Marriott 12Sept.65

Cornets.

Sam. Garnett 20July64
Hen. B. Hamilton 21July64
Chas. Leigh Davy 29Nov.64
Hardin Burnley 18Apr.65
John M'G. Hadden 30June65
Wm. Edward Bullock 8Aug.65
Hen. H. Atherton France 12Sept.65

Pay. Charles Sewell 5Jan.55
cor. 17Oct.51
capt. (*hon.*) 5Jan.60
I. of M.
Adj. W. W. Graham, *lt.* 17July63
R.M. Wm. J. Hessey 7Dec.58
Q.M. Geo. Griffith 17Mar.63
3June59
Sur. Rich. Gilborne 8Dec.54
A.S. J. Landale, *M.D.* 15Sept.57
V.S. Wm. Hall 26Nov.61

Blue.—Facings white.

Ag. Messrs. Cox & Co.

Ir. Ag. Messrs. Cane & Sons.

Digitized by Google

7th (The Princess Royal's) Dragoon Guards.

[*Bengal*, Dep. *Canterbury*.]

Colonel.

Sir Michael White, *K.C.B. l.g.* 26Aug.58

Lt. Colonels.

Chs. W. Thompson, *c.* 17Sept.57
Wm. Chas. Forrest, c. 30Aug.59

Majors.

Fitzroy G. Smith 19Apr.59
Geo. E. F. Kauntze 10May64

Captains.

Robert Clarke 6May59
Christopher Barton, *d.* 3Feb.60
Wm. B. Armstrong 9Apr.61
Fra. T. Blunt 17May61
Art. G. Bell Martin 8Feb.61
E. P. Chichester 30Dec.62
Crofton T. Vandeleur 16Jan.63
Edm. Molyneux 9May65

Lieutenants.

David Scotland, *adj.* 8May56
Edw. H. E. Kauntze 29Feb.56
James J. L. M'Adam, *d.* 19Ap 59
Fred. R. C. Crofton 21Feb.60
Robert Bury 23Mar.60
Art. H. Vincent, *I. of M.* 9Apr.61
Joseph T. Cammilleri 5May63
Henry Bulkeley 28July63
Samuel Jas. Dakin 10May64
Morris B. C. Yescombe 9May65
Rich. D'Olier George, d. 9May65

Cornets.

John M'Bryan 17Oct.57
Wm. R. Truman 8Aug.62
Wigram M. Money 16Jan.63
Geo. Tomkyns Morris 9Jan.63
Evan A. Thomas 28July63
Thos. H. M. Brown 12Aug.63
Walter Creagh 4Oct.64
Hen. Stanley Williamson 18Oct.64
Jacob P. D. Vanrenen, ens. 8Aug.62
Hen. Askew Cherry 30Dec.64

Pay. Wm. Fra. Wheble 1Dec.63
18May60
I. of M. A. H. Vincent, *lt.* 12Mar.59
Adj. David Scotland, *lt.* 17Nov.54
R.M. Hen. P. Phillips 2Oct.57
Q.M. Geo. Gilham 17Nov.54
Sur. John Mure, *M.D.* 24Dec.47
surg. maj. 6July55
A S. Edw. M'Gill, *M.D.* 8Jan.55
J. H. Robotham 23Apr.55
V.S. R. J. G. Hurford 17July35
1*st cl.* 1July59

Scarlet.—Facings black.

Ag. Messrs. Cox & Co.

1st (Royal) Dragoons.

[*Brighton.*]

The Crest of England within the Garter.

The Eagle.

"Spectemur agendo."

"Peninsula." "Waterloo."

"Balaklava." "Sevastopol."

Colonel.

Sir Arthur B. Clifton, *G.C.B. K.C.H. g.* 30Aug.42

Lt. Colonel.

Robert Wardlaw, *c.* 10Mar.57

Major.

James Ainslie 16Oct.60

Captains.

Walter John Coney 22Dec.54
Henry F. G. Coleman 11Dec.57
J. Gordon Graham 19Feb.58
Frederic Radford 23Aug.59
Charles Hall 9Dec.62
Carr Stuart Glyn 21July63
John R. Turnbull, *m., p.s.c., s.* 11Jan.58
Arthur Mesham 7Apr.65

Lieutenants.

John Lee, *adj.* 14Feb.56
Edm. Bacon Hutton 23Sept.62
Thos. Joseph Walker 9Dec.62
Edw. Wynne Griffith 21Sept.60
Chas. Falkiner Morton 21July63
Egerton Leigh 17Nov.63
Allan Maclean 29Mar.64
Jos. Spencer Benyon 7Apr.65
Harry L. Townshend 12Sept.65

Cornets.

Hon. Cosby G. Trench 23June63
Wm. Grenville Williams 21July63
Geo. Brown Russell 17Nov.63
Corbet Smith 18Dec.63
Rich. Mark S. Maunsell 10May64
Robt. H. Stubber 4Nov.64
Shireburn J. Weld 7Apr.65
Edward Hanning Lee 22Sept.65

Pay. Henry Dixon, *m.* 15Feb.56
29Oct.52
lt. 29Dec.48
Adj. John Lee, *lt.* 24Apr.55
R.M. Geo. Cruse 16Mar.55
Q.M. Wm. Scott 26Oct.49
Sur. W. & Jos. Jee, *C.B.* 23June54
surg. maj. 15Apr.62
A.S. John Warren 9Nov.57
V.S. F. F. Collins 8Dec.48
1*st. cl.* 26Nov.61

Scarlet.—Facings blue.

Ag. Messrs. Cox & Co.

Ir. Ag. Messrs. Cane & Sons.

2nd (Royal North British) Dragoons.

[*Newbridge.*]

The Thistle within the Circle and Motto of St. Andrew.

The Eagle.

"Waterloo." "Balaklava."

"Sevastopol."

Colonel.

John Bloomfield Gough, *C.B. l.g.* 31Jan.54

Lt. Colonel.

H. Darby Griffith, *C.B. c.* 27Aug.52

Major.

G. Calvert Clarke, *c.* 26Feb.58

Captains.

Andrew Nugent 8Feb.56
Lenox Prendergast 13June56
And. S. M. Browne 24Dec.56
Chs. H. Uniacke 25Feb.58
C. J. W. Allen 27May56
Geo. Cleghorn 14June64
Hugh E. Browning 19July64
Fra. Lamb Philp, *I. of M.* 14Feb.65

Lieutenants.

James B. Dunbar 25May53
John Stansfeld 14Feb.56
Percy C. Du Cane 30Dec.53
Geo. E. G. F. Pigott 23Jan.57
Thomas Hunt 28Apr.58
John Wallace Hozier 17Nov.58
Wm. Connel Black 14June64
Thomas Jessop 19July64
Wm. Robt. W. Sandford 14Feb.65
Sir *Hen. Carstairs Pelly.* Bt. 26May65

Cornets.

Horace Stafford O'Brien 30Jan.57
Fra. Jas. A. Wallace 28Apr.57
Patrick Sanderson 17Nov.57
Fra. G. Farquhar 14Feb.58
Conrad W. C. Finzel 26 May65
Joseph B. Deacon
Edw. G. M. Donnithorne 8Sept.65

Pay. John H. King, *m.* 27Mar.57
10Apr.54
lt. 31Dec.47
I. of M. F. L. Philp, *capt.* 22July65
Adj.
R.M. Nicholas Mills 11Sept.57
Q.M. John Fergusson 12Apr.64
Sur. John Mullins 6Oct.54
surg. maj. 13Oct.63
A.S. Thos. Rudd, *M.D.* 1Aug.57
V.S. And. G. Ross 16May62

Scarlet.—Facings blue.

Ag. Messrs. Cox & Co.

Ir. Ag. Messrs. Cane & Sons.

Digitized by Google

3rd (King's Own) Hussars.

[*Aldershot.*]

The White Horse within the Garter.

"*Nec aspera terrent.*"

"Salamanca." "Vittoria."
"Toulouse." "Peninsula."
"Cabool, 1842." "Moodkee."
"Ferozeshah." "Sobraon."
"Punjaub." "Chillianwallah."
"Goojerat."

Colonel.

Peter A. Lautour, *C.B. K.H. g.* 26May55

Lt. Colonel.

Edward Howard Vyse 18Oct.64

Major.

Wm. Morrison Bell 18Oct.64

Captains.

Cha. T. Goff 15Oct.58
Richard Blundell, *s.c.* 4Mar.59
Hen. H. Unett 17May61
Fred. G. F. Grant 23Jan.63
Edw. Art. Gore 19Apr.64
Joseph P. North 18Oct.64
Thomas Donaldson 1Sept.65
Wm. Perceval Maxwell 1Sept.65

Lieutenants.

Samuel Barrett, *adj.* 18May60
Dan. Hen. Doherty, *s.* 17May61
Hen. Fra. Dent 14Apr.63
Chas. Stephen Walker 26Feb.64
Walter Hen. Starkey 19Apr.64
Hen. Rich. Pim 19Apr.64
Hen. Gordon Levett 18Oct.64
John Maude 1Sept.65
Louis R. Stevenson 1Sept.65

Cornets.

Chas. E. Nettles, *I. of M.* 30Mar.58
Albert P. Hallifax 30June63
Wm. Wood Clarke 8Mar.64
Geo. Wm. E. Hunter 19Apr.64
Evan Baillie Grant 11Nov.64
Marley G. Hutchinson 12Nov.64
Alfred Lucas Henry 10Nov.65

Pay. Robt. S. Rouse 20Feb.63
16Apr.58
capt. (*hon.*) 16Apr.63
I. of M. C.E. Nettles, *cor.* 14Apr.62
Adj. S. Barrett, *lt.* 18Oct.64
R.M. James A. Dixon 21Sept.55
Q.M. Henry Woods 23Aug.61
Sur. Hen. Huish, *M.D.* 15Aug.54
A.S. Jas. Parr 28May57
V.S. Geo. Fleming 28Dec.55

Blue.

Ag. E. S. Codd, *Esq.*

Ir. Ag. Messrs. R. Cane & Son.

4th (The Queen's Own) Hussars.

[*Edinburgh.*]

"Talavera." "Albuhera."
"Salamanca." "Vittoria."
"Toulouse." "Peninsula."
"Affghanistan." "Ghuznee."
"Alma." "Balaklava."
"Inkerman." "Sevastopol."

Colonel.

W. L. L. F. *Lord* de Ros, *l.g.* 6Feb.65

Lt. Colonel.

Geo. John Brown, *c.* 4May60

Major.

Fred. J. S. Lindesay 31July65

Captains.

A. G. M. Moore 9May56
Hon. Fred. G. Ellis 10Oct.57
Wm. Chaine 8May60
Warden Sergison 17July60
Alex. Fair Jones 8Jan 64
John Kennedy 30Dec.64
Henry Jennings 31July65
Hen. Thos. Butler 21Nov.65

Lieutenants.

F. Hodgkinson 13Apr.58
Theophilus Gist 17July60
Wm. Smith Cooke 8Jan.64
Robt. Soames 2Feb.64
John Lawrence 19July64
Wm. M. D. Llewelyn 30Dec.64
Hen. Hyatt Collings 10Nov.65
David L. Beatty 21Nov.65

Cornets.

Wm. Birkett 13Feb.63
John Lambert Swale 23June63
Hugh B. Griffiths 15Mar.64
Thos. Hen. Porker 19July64
Isaac Burnley 23June65
Jas. Wm. Lay, *adj.* 7Nov.65
Lawrence H. Palk 21Nov.65

Pay. John Macartney 21June64
16May62

I. of M.

Adj. J. W. Lay, *cor.* 7Nov.67
R.M. John Clark 4Sept.57
Q.M. James W. Kelly 15Nov.59
cor. 31Aug.58
Sur. Thos. Ligertwood, *M.D.* 20Oct.56
A.S. Edwin Wilson 19May55
V.S. Herbert Sewell 14Nov.56
1st cl. 4Dec.63

Blue.

Ag. Messrs. Cox & Co.

Ir. Ag. *Sir* E. R. Borough, *Bt.*, Armit & Co.

5th (or Royal Irish) Lancers.

[*Bengal*,
Dep. *Canterbury.*]

"The Harp & Crown."
"*Quis separabit!*"

Colonel.

Sir J. C. Chatterton, *Bt. K.C.B. K.H. l.g.* 23Feb.58

Lt. Colonel.

Wm. Hicks Slade 23Jan.63

Majors.

Wm. G. Dunham Massy 23Jan.63
Fra. R. C. Grant 28July63

Captains.

Chas. E. Wyatt 2Feb.58
Fred. Walter Carden 18Dec.60
Wm. Lloyd Browne, *d.* 11Mar.62
John Chaffey 9Jan.63
Boyle Vandeleur 23Jan.63
Fra. John R. Thackwell 5May63
C. H. Chichester 7Apr.58
David R. Vandeleur 20May64

Lieutenants.

Martin Pierce Blake 17May61
Jas. Edwin Gwynher 15Oct.61
Fred. Sedley, *adj.* 6May62
Jas. Geo. Hubert Fox 3Oct.62
Wm. J. St. Aubyn 9Jan.63
Fra. Hen. Hamilton 23Jan.63
Edw. Hen. Saunders, *d.* 14Apr.63
Chas. Edw. Harenc 5May63
Ludovic M. Carmichael 28July63

Cornets.

Groome Olliver, *d.* 4Mar.62
Jas. Dennis 8Mar.61
Harry P. Andrew 7Apr.63
Chas. Hanbury 14Apr.63
G. C. K. Baldwin 18Mar.62
Alf. Bissel Harvey 18Oct.64
Cyril Wm. Bowdler Bell 23Dec.64
Alex. Macnamara 30June65

Pay. John Biggs, *m.* 5May63
16Sept.51
lt. 17Oct.48
Adj. F. Sedley, *lt.* 28July63
R.M. Wm. Rant 6Aug.58
Q.M.&V.C. Chas. Wooden 21Mar.65
26Oct.60
Sur. R. F. Andrews 3Mar.63
A.S. John Atkinson 10Mar.58
Rob. Sutherland 19Oct.57
V.S. Edward Stanley 24June62

Blue.—Facings scarlet.

Ag. Hen. T. Clack, *Esq.*

Ir. Ag. *Sir* E. R. Borough, *Bt.*, Armit & Co.

Digitized by Google

6th (Inniskilling) Dragoons.

[*Bombay*, Dep. *Canterbury*.]

The Castle of Inniskilling.
"Waterloo." "Balaklava."
"Sevastopol."

Colonel.

Thomas Marten, *K.H. l.g.* 12Nov.60

Lt. Colonels.

Thos. R. Crawley, *c.* 18Sept.60
John De M. M. Prior, c. 31Dec.61

Majors.

Hon. C. W. Thesiger 3Dec.61
Theodore Wirgman 1Mar.64

Captains.

Rich. Wm. Renshaw 30Mar.60
Hon. E. R. Bourke, *s.* 30Nov.60
Geo. M. Billington 19Mar.61
Rob. John Garnett, *d.* 17Sept.61
Fra. G. S. Curtis 5Mar.58
F. A. Weatherley 28Jan.62
John Evans 5Feb.61
Alex. Fred. Stewart 14June64
Hen. A. R. Revell 20Sept.64

Lieutenants.

Burton J. Daveney, *d.* 27July58
D. M. M. Inge 26Mar.58
Robert Davies 1June60
George Luck, *adj.* 20Dec.59
Wm. Valentine King 30Apr.61
Hamilton J. Wallace 30Apr.61
Wm. Ward Bennitt, *I. of M.* 17Sept.61
Hew Stevenson 13Dec.61
Jas. S. Grant Smith 31Dec.61
John Loftus Bland 21Nov.62
St. Aubyn H. Player 14June64
Frederick Wise 20Sept.64

Cornets.

Wm. Joseph Power 11June61
Maitland R. Coleman, *d.* 16July61
Chas. D. B. Creagh 31Dec.61
Jas. John H. Cottle 14Jan.62
Albert Froom 28Jan.62
Fred. Wm. Bloomfield, *ens. d.* 28Aug.63
Sydney C. Du Vernet 5Apr.64
Chas. F. D. Whish 20Sept.64

Pay. David F. Chambers, *m.* 11Sept.63
26Jan.49
lt. 6May42
I. of M. W. W. Bennitt, *lt.* 27Dec.60
Adj. Geo. Luck, *lt.* 19Apr 64
R.M. V.C. Jos. Malone 7Sept.58
Q.M. Thos. Mitchell 1Apr.65
9Mar.60
Sur. J. S. Furlong, *M.D.* 9Feb.55
A.S. W. H. Corbett, *M.D.* 15Dec.54
C. M. Jessop 17Apr 55
V.S. James Collins 23June54
1*st cl.* 29July62

Scarlet.—Facings yellow.

Ag. Messrs. Cox & Co.

7th (The Queen's Own) Hussars.

[*Bengal*, Dep. *Canterbury*.]

The Royal Cypher within the Garter.
"Peninsula." "Waterloo."
"Lucknow."

Colonel.

Jas. A. *Earl of* Rossiyn, *l.g.* 27Dec.64

Lt. Colonels.

Arthur Scudamore, *C.B. c.* 9Oct.61
Harington A. Trevelyan 19Apr.64

Majors.

Aug. F. Steele, *l.c.* 28June64
Thos. H. Sisted 22Nov.64

Captains.

Frank Garforth, *d.* 5Mar.58
Robert Hale 1Jan.59
John Bayley 28Apr.57
Edward M. Palliser, *d.* 14May58
Herbert O. Johnes 1Dec.63
Hon. Walter Harbord 10May64
Edw. Metcalfe, *I. of M.* 22Nov.64
Sir M. Barlow, *Bt.* 9May60
J. Gaspard W. Le Marchant, d. 22Aug.65

Lieutenants.

Wm. Edw. Shaw, *d.* 6Mar.58
Hen. Aug. Bushman, *adj.* 30June63
Fra. Massy Drew 21July63
Alfred Hutton 14Jan.64
Wm. Langan Forsyth 10May64
Fra. Art. Hutchins 31Mar.63
Arthur Peel 20Nov.63
John Lonsbard Hunt, *d.* 22Nov.64
Wm. S. Lillingston 22Aug.65
Lachlan F. Jamieson 28Oct.64

Cornets.

Robert Masters 31May59
Edward Dean Fisher 21July63
Gerald M. Porter 11Sept.63
Hamilton C. Beville 1Dec.63
J. R. Burlton Bennett 24Nov.63
Wm. Rose Wynter 2Feb.64
Wm. F. Bennett 10May64
Wm. Bedingfeld, *ens.* 6May62
James Moffat, d. 22Aug.65

Pay. Geo. Elliott 18Sept.57
qua. mast. 1June55
capt. (hon.) 18Sept.62
I. of M. E. Metcalfe, *capt.* 13Sept.59
Adj. H. A. Bushman, *lt.* 9Oct.63
R.M. William Bray 8Oct.58
Q.M. W. Hodgkinson 1Apr.65
8Aug.62
lt. 11May62
Sur. Hen. Kendall, *M.D.* 6Oct.54
A.S. Thos. A. Thornhill, *M.B.* 28May57
R. C. Lever, *M.D.* 1Oct.60
V.S. John Barker 27July55
1*st cl.* 29July62

Blue.

Ag. Messrs. Cox & Co.

8th (The King's Roy. Irish) Hussars.

[*Aldershot.*]

The Harp and Crown.
"Pristina virtutis memores."
"Leswarree." "Hindoostan."
"Alma." "Balaklava."
"Inkerman." "Sevastopol."
"Central India."

Colonel.

John Lawrenson, *m.g.* 22Feb.65

Lt. Colonel.

Fra. E. Macnaghten 21Feb.65

Majors.

V.C. Clement W. Heneage 16Nov.60
John Puget 21Feb.65

Captains.

Thomas Penton, *m.* 20Feb.57
Wm. Mussenden 31Jan.56
Rich. Wm. Palliser 23June63
Horace Durrant 17July57
Horace Montagu 5Aug.59
V.C. John Worthy Chaplin 5Apr.64
Hubert P. Burke 5Apr.64
Hen. S. Bates 28June64

Lieutenants.

Michael Clarke 11May60
John Geo. Stopford 30July61
Thos. Coates 30June62
Frederick Helyar 23June63
Edmond H. Kennard 24June62
Frederic L. Brandreth 1Mar.64
Albert Chas. Wood 2July61
Hen. Crawley Norris 20Oct.61
Richard Chambers 21Feb.66

Cornets.

Fred. Hen. Maitland 23Feb.61
Wm. Hen. Field, *I. of M.* 17May61
John Cooke 22Oct.61
Wm. St. Lo Malet 30Feb.62
Sydney Hooper 30June61
Roderick Mackenzie 14Mar.65
Chas. Howe C. Knox 21Mar.65
D'Arcy B. Wentworth 11July65

Pay. Henry Duberly, *m.* 12Nov.47
lt. 15Apr.42
I. of M. W. H. Field, *cor.* 9Aug.64
Adj.
R.M. John Pickworth 31Aug.52
Q.M. Michael Carey 30Dec.59
Sur. J. H. Llewelyn 9Feb.55
A.S. Edmund M'Grath 1Aug.57
V.S. Edw. Simpson Grey 24Apr.43
1*st cl.* 1July59

Blue.

Ag. Messrs. Cox & Co.
Ir. Ag. Sir E. R. Borough, *Bt.*, Armit. & Co.

9th (Queen's Royal) Lancers.

[*Dundalk.*]

Royal Cypher within the Garter.
"Peninsula."
"Punniar." "Sobraon."
"Punjaub." "Chillianwallah."
"Goojerat." "Delhi."
"Lucknow."

Colonel.

Sir Jas. Hope Grant, *G.C.B. l.g. s.* 6Feb.65

Lt. Colonel.

Wm. Drysdale, *C.B. c.* 24May61

Majors.

Chardin P. Johnson 24May61
Hon. *Iwo De Vesci T. W. Fiennes* 28June64

Captains.

Anth. M. Fawcett 12Jan.55
Cha. David Rich, *m.* 22June58
Alex. Morrogh 23Mar.60
Henry Marshall 1July59
John Hardy 3Dec.61
Wm. M. Erskine 10July63
Rob. Stewart Cleland 9Aug.64
Chas. Brome Bashford 21Sept.65

Lieutenants.

Bowyer W. Cave-Browne-Cave, *adj.* 16Jan.63
Perceval Clark 10July63
Gilbert Stirling 9Aug.64
Wm. Savile 21Mar.65
Francis Henry 29May65
Alex. Baring Bingham 26Feb.64
R. T. Goldsworthy 16Aug.59
Hamilton H. Johnston 18July65
Hen. Aug. Candy 22Sept.65

Cornets.

Ronald Mackintosh 29Mar.64
Hon. E. F. John Preston 23Dec.64
Frank De la Garde Grissell 21Mar.65
Hugh McCalmont 23June63
Leslie A. R. Barrow 11July65
Hon. R. Wogan Talbot 12Sept.65
John W. L'E. H. Browne 13Sept.65
Hen. Brooks Gaskell 12Sept 65

Pay. Maurice H. Mahon 24May59
8Mar.58
capt. (hon.) 8Mar.63

Adj. B. W. Cave-Browne-Cave, *lt.* 30June65

R.M. N. S. Stevenson 12Mar.61

Q.M. Sam. Seggie 24May61
lt. 17Nov.57

Sur. John J. Clifford, *M.D.* 28Aug.57

A.S. Geo. F. Spry, *M.D.* 13June59

V.S. Geo. Longman 20Aug.55

Blue.—Facings scarlet.

Ag. Messrs. Cox & Co.

Ir. Ag. Sir E. R. Borough, *Bt.* Armit & Co.

10th (The Prince of Wales's Own Royal Reg.) Hussars.

[*Dublin.*]

Plume of the Prince of Wales, the Rising Sun and the Red Dragon.
"Peninsula." "Waterloo."
"Sevastopol."

Colonel.

H.R.H. Albert Edward *Prince of* Wales and *Duke of* Cornwall, *K.G., G.C.B., K.S.I.g.* 18Apr.63

Lt. Colonel.

Valentine Baker, *c.* 30Mar.60

Major.

Art. Herbert Cass 16Jan.63

Captains.

John Fife, *s.* 7Sept.58
Rob. C. Sawbridge 6Aug.58
Hon. C. C. Molyneux 9Mar.60
Hon. E. Stourton 11May60
Lord Ralph D. Kerr 23Aug.61
Art. Barthorp 10May64
Wm. Chalne 10May64
Owen R. Slacke 18Oct.64

Lieutenants.

Edw. Alex. Wood 30Sept.59
Tho. J. W. Bulkeley 16Oct.60
Rob. Spencer Liddell 22July59
Thos. Astell St. Quintin 16Jan.63
Cambré B. Ponsonby 19June63
Herbert D. Evans 10May64
J. Cecil Russell, *adj.* 16Aug.64
Ch. Edw. Frederick 18Oct.64
Dan. FitzGerald Gabbett 8Mar.64

Cornets.

Wm. Herbert Watkins 16Jan.63
Edw. Spencer Watson 12June63
Hon. Hen. G. L. Crichton, *I. of M.* 13June63
Uvedale E. P. Okeden 19Apr.64
Art. *Visct.* Valentia 10May64
Thos. A. Smith-Dorrien 14June64
Hen. J. L. Wood 30Aug.64
Edward Hartopp 18Oct.64

Pay. Richard John Elrington, *m.* 7July48
2Feb.44
lt. 29May40

I. of M. Hon. H. G. L. Crichton, *cor.* 1Nov.64

Adj. J. C. Russell, *lt.* 18Oct.64

Rid. Mast. E. Simpson 29Dec.57

Q.M. John Hill James 10Dec.60

Sur. Thos. Fraser, *M.D.* 9Mar.55

A.S. John T. Milburn 13June59

V.S. Hicks Withers 6Mar.54
1st cl. 26Nov.61

Blue.

Ag. Messrs. Cox & Co.

Ir. Ag. Sir E. R. Borough, *Bt.* Armit & Co.

11th (Prince Albert's Own) Hussars.

[*York.*]

The Sphinx. "Egypt."
"Salamanca." "Peninsula."
"Waterloo." "Bhurtpore."
"Alma." "Balaklava."
"Inkerman." "Sevastopol."

Colonel.

Jas. T. *Earl of* Cardigan, *K.C.B. l.g.* 3Aug.60

Lt. Colonel.

V C Ch. Crawford Fraser 18Jan.61

Major.

Art. Lyttleton Annesley 18Jan.61

Captains.

Edw. Harnett 5Mar.58
Wm. Cuninghame 23Mar.58
Alb. Peel Garnett 14June59
Art. Cecil Tempest 30Aug.59
Rich. John Somers 21Sept.60
Alex. Chas. Grant, *s.* 16Aug.59
Reginald Calvert, *I. of M.* 20June65
Thos. Wm. Shore Miles 18Mar.62

Lieutenants.

John M'Loughlin 20Feb.57
Robert Hen. Verschoyle 11Feb.62
Geo. Clerk Cheape 11Mar.62
Lionel Beauchamp Cole 16May62
John Delacour 8Sept.63
Chas. F. A. Howard, *s.* 24Jan.65
James Scott Black 20June65
Joseph D. Jackson 29Mar.64
Algernon E. S. Preston 10Oct.65

Cornets.

Herbert W. Apperley 22Sept.63
Geo. Wm. Smith 9Aug.64
St. John Stewardson Taylor, *adj.* 20Dec.64
Chetwood H. Currey 24Jan.65
John Algeo Thompson 25Jan.65
Gordon H. L. Pellew 14Feb.65
Frank Shuttleworth 23June65
John D. H. Stewart, *ens.* 22Sept.65

Pay. John Akin Dyer 16May65
15Mar.58
capt. (hon.) 15Mar.63

I. of M. R. Calvert, *capt.* 14Apr.62

Adj. St. J. Taylor, *cor.* 20Dec.64

Rid. Mast. Edm. Corbett 5Feb.58

Q.M.

Sur. D. Hanley, *M.D.* 16Feb.55

A.S. W. H. Muschamp 23Jan.55

V.S. Chas. Percivall 30June63

Blue.—Crimson overalls.

Ag. Messrs. Cox & Co.

Ir. Ag. Sir E. R. Borough, *Bt.* Armit & Co.

Digitized by Google

12th (Prince of Wales's Royal) Lancers.

[*Cahir.*]

The Plume of the Prince of Wales, the Rising Sun and the Red Dragon.
The Sphinx. "Egypt."
"Peninsula." "Waterloo."
"Sevastopol." "Central India."

Colonel.

Geo. Hen. Lockwood, *C.B. l.g.* 12Mar.61

Lt. Colonel.

Thos. Geo. A. Oakes, *C.B., c.* 5Mar.61

Majors.

Adol. U. Wombwell 18July62
Robert Campbell 31Mar.63

Captains.

Alexander Fletcher 6Nov.60
Wm. Fagan 16Nov.60
John C. Le Quesne 18July62
Wm. A. Dobie 29Nov.59
Erasmus Gower 31Mar.63
De Burgho E. Hodge 17Jan.65
Wm. Blacker 31Jan.65
Hyde Sergison-Smith 12Mar.61

Lieutenants.

James Stevenson 16May62
John Cavendish Orred 18July62
Crofton T. B. Vandeleur 6Mar.63
John Hervey Browne 31Mar.63
Edward Albert Pole 26May64
John M. Dowdeswell 26July64
John E. P. Hooper 17Jan.65
John Sprot Tait 31Jan.65

Cornets.

Clennell Wilkinson 23Sept.62
Alfred David Ker 8Apr.63
Charles Ashton 22Sept.63
Ambrose C. W. Cox 8Jan.64
Barry V. Dennehy, *adj.* 26Feb.64
Hon. E. I. J. Arundell 23Aug.64
Geo. Art. Thompson 17Jan.65
Hen. H. Burkinyoung 31Jan.65
Wm. Geo. Middleton 9May65

Pay. Wm. H. Buttanshaw 23June63
Adj. B. V. Dennehy, *cor.* 26Feb.64
R.M. Wm. St. L. Stephens 31July57
Q.M. Jas. Pronger 10June62
Sur. F. H. Baxter, *M.D.* 15Aug.54
surg. maj. 11July65
A.S. O. Barnett 24Nov.54
V.S. Charles Steel 25Aug.57

Blue.—Facings scarlet.

Ag. Messrs. Cox & Co.

Ir. Ag. Messrs. Cane & Sons.

13th Hussars.

[*Norwick.*]

"*Viret in Æternum.*"
"Peninsula." "Waterloo."
"Alma." "Balaklava."
"Inkerman." "Sevastopol."

Colonel.

Allan T. Maclean, *l.g.* 12Nov.60

Lt. Colonel.

Soame G. Jenyns, *C.B.* 24May61

Major.

FitzRoy D. Maclean 16Aug.61

Captains.

Rob. Macneill 9Oct.57
Stanley de A. C. Clarke 14June59
Wm. Atkinson 21Feb.60
Robert Burdon 9Apr.61
Baker C. Russell, *m.* 18Feb.59
Geo. C. Huddleston 5Apr.64
Geo. J. Gilbard, *p.s.c.* 26Feb.64
Geo. Wm. Hayne 9Sept.64

Lieutenants.

Tho. G. Johnson, *I. of M.* 20Mar.60
Wm. Joice, *adj.* 12Mar.61
Wm. M. Innes 16Aug.61
Wm. Harle 8Sept.62
Edw. Chas. Starkey 21Apr.63
James Alex. Ford 26Aug.63
Joseph Bonham Clay 5Apr.64
Rich. Jas. A. Webb 9Sept.64
Chas. Clarke Higgins 18July65

Cornets.

Joseph Mills 23June63
James Tardy Hone 28July63
Hen. Stephen Walker 17Nov.63
Edward H. B. Ord 19Apr.64
Wm. J. Moore 12July64
Pryce B. Hamilton 7Apr.65
Art. Chas. Pole 11July65
Thos. Edward Rivis 13Sept.65

Pay. Edmund Bentley Frith, *m.* 7July48
7Sept.41
lt. 3Nov.37

I. of M. T. G. Johnson, *lt.* 12Apr.62

Adj. W. Joice, *lt.* 12Mar.61
R.M. F. L. Michael 11July56
Q.M. William Cresdee 2Mar.55
Sur. L. Armstrong, *M.D.* 11Oct.64
A.S. F. Johnson, *M.B.* 31Mar.64
V.S. Wm. Varley 15Aug.55
1st cl. 4Dec.63

Blue.

Ag. Messrs. Cox & Co.

Ir. Ag. Messrs. Cane & Sons.

14th (The King's) Hussars.

[*Aldershot.*]

The Prussian Eagle.
"Douro." "Talavera."
"Fuentes d'Onor."
"Salamanca." "Vittoria."
"Orthes." "Peninsula."
"Punjaub." "Chillianwallah."
"Goojerat." "Persia."
"Central India."

Colonel.

Wm. Beckwith, *K.H. l.g.* 12Nov.60

Lt. Colonel.

Pearson S. Thompson 29Nov.54

Majors.

Rob. Johnston Brown 15Mar.54
Fred. B. Chapman 29Nov.54

Captains.

W. H. T. Clarke Travers 28Jan.51
Robert Chadwick 18June51
John Baskerville 31Dec.51
F. Pemberton Campbell 14Jan.52
E. E. Digby Boycott 15Mar.54
Henry Bradley 23Aug.54
Wm. Arbuthnot, *p.s.c.* 29Nov.54
Hon. Fred. Amherst 30Dec.54

Lieutenants.

John Hunter Knox 8Feb.51
F. J. S. H. Newton 19Dec.52
John Mather 7Jan.53
Geo. S. Lynch-Staunton 28Mar.54
Fra. S. Russell, *I. of M.* 22Aug.54
James Logan White 29Nov.54
James G. G. Shaw 30Dec.54
Samuel Tudor Ashton 21Feb.55
Joseph Boulton 16May62

Cornets.

Hon. John St. V. Saumarez 29Mar.54
Joseph Harpur, *adj.* 5Aug.54
Thos. A. Henry 23Aug.54
Geo. Wm. D. Kempson 23Dec.54
Geo. Robt. Elwes 30Dec.54
Malcolm A. Laing, *ens.* 23Dec.54
Chas. Kennett, *ens.* 24Nov.63
Halsted Sayer Cobden 4July65

Pay. Wm. Fetherstonhaugh, *m.* 26Jan.49
15June49
lt. 29Mar.54

I. of M. F. S. Russell, *lt.* 22June54

Adj. J. Harpur, *cor.* 16May65
R.M. Thos. Miller 7Nov.55
Q.M. Thos. H. Clark 26Sept.33
Sur. O. B. Miller 9Sept.54
A.S. Rich. C. Lofthouse, *M.D.* 14July54
V.S. Henry Dawson 5July33
1st cl. 4Dec.63

Blue.

Ag. Messrs. Cox & Co.

Ir. Ag. Sir E. R. Borough, *Bt.*, Arnat & Co.

Digitized by Google

15th (The King's) Hussars.

[*Sheffield.*]

The Crest of England within the Garter.
"Emsdorf."
"Villiers-en-Couche."
"Egmont-op-Zee." "Sahagun."
"Vittoria." "Peninsula."
"Waterloo."

Colonel.

Everard W. Bouverie, *L.g.* 17July59

Lt. Colonel.

F. W. J. FitzWygram, *c.* 16Sept.60

Major.

Wm. Edington Stuart 13Jan.64

Captains.

Edwyn Walker 23Sept.59
Robert Penfold 16Dec.59
S. D. D. Cartwright-Enery 11Sept.60
Bryan Burrell 22Feb.61
Geo. J. H. Pearson, *s.* 17Sep.61
David Ricardo 23June63
James A. Clark 13Jan.64
Hugh Humphrys 9May65

Lieutenants.

James Mann 25Jan.59
Montague C. Broun 16Dec.59
Gerald Walker 17Sept.61
James Le Mesurier 3Oct.62
David Maxwell 23June63
Joseph Norton 11Aug.63
Arch. C. Douglas 13Jan.64
Fra. Hood Gregory 20Sept.64
Rob. M. Briscoe, *adj.* 9May65

Cornets.

John D. Hargreaves 3Oct.62
Robt. Belford W. Wilson 23June63
Wm. Macalpine Leny 23June63
Thos. Wm. Gill 22Sept.63
Hen. Wise R. Blackett 16Aug.64
R. H. Rochfort-Boyd 19July64
Wm. Eden Chapman 20Sept.64
Alex. G. P. C. Perceval 20June65

Pay. Blayney T. Walshe, *m.* 19Jan.55
3Oct.48
It. 31Dec.39

I. of M.

Adj. R. M. Briscoe, *lt.* 12Sept.65
R.M. Rich. H. Boyle 23Apr.61
Q.M. Wm. Rae 18May60
9Oct.55
Surr. Wm. G. Watt 28Mar.54
surg. maj. 1Mar.64
A.S. David Renton, *M.D.* 30Sept.64
V.S. Michael F. Healy 30June63

Blue.

Ag. Messrs. Cox & Co.
Ar. Ag. Sir E. R. Borough, *Bt.*, Armit & Co.

16th (Queen's) Lancers.

[*Madras,*
Dep. *Canterbury.*]

The Royal Cypher within the Garter.
"Talavera."
"Fuentes d'Onor."
"Salamanca." "Vittoria."
"Nive." "Peninsula."
"Waterloo." "Bhurtpore."
"Afghanistan." "Ghuznee."
"Maharajpore." "Aliwal."
"Sobraon."

Colonel.

Hon. Sir E. Cust, *K.C.H. L.g., m.c.c.* 9Apr.60

Lt. Colonel.

Wm. Thos. Dickson, *c.* 3Oct.62

Majors.

Tho. Woollaston White, *Lc.* 2Nov.55
Hugh D'A. P. Burnell 22Sept.63

Captains.

Geo. W. H. Riddell, *d.* 24Dec.58
Arthur Gooch 3Oct.62
Hen. Clement Wilkinson 23Sept.63
Robert Whigham 12Sept.56
Walter P. Bagenal 28Aug.63
Wm. John Wauchope 7Apr.65
James Goldie 21Feb.60
M. G. B. FitzGerald 4Feb.62

Lieutenants.

Chas. C. Churchward 2Sept.62
Robt. T. Maillard, *adj.* 3Oct.62
Ion Turner 11Sept.63
Aug. Wm. Erskine 22Sept.63
Aug. Croft Dobree 5July64
Jemmett Chas. Duke, *d.* 7Apr.65
Chas. Agnew 26Apr.64
John Daye Barker 23June65
D. A. G. C. Graham 28Oct.64

Cornets.

Wm. Channell Bovill 1Dec.63
Jas. Colean Kennedy 8Mar.64
Peter L. Peacocke 31May64
Harrie Archbold Reid 5July64
Wm. Campbell Pullin 7Mar.65
Chas. E. P. Chaplin 7Apr.65
Wm. Noel Hill 9May65
Fred. Bagnall Wardroper, *d.* 23June65

Pay. Thos. Dynon 22Apr.62
Adj. R. T. Maillard, *lt.* 10May64
R.M. Tho. Brown 7Sept.58
Q.M. James Fuller 18May60
Surr. Jas. Macbeth, *M.D.* 12Aug.63
surg. maj. 3Dec.61
A.S. Ch. A. Innes, *M.D.* 14Mar.55
W. L. Farmer 24Apr.55
V.S. Thos. J. Richardson 8May63

Scarlet.—Facings blue.

Ag. Messrs. Cox & Co.

17th Lancers.

[*Colchester.*]

Death's Head "*Or Glory.*"
"Alma." "Balaklava."
"Inkerman." "Sevastopol."

Colonel.

Sir Jas. M. Wallace, *K.H. g.* 28Jan.54

Lt. Colonel.

Robert White, *c.* 21Feb.60

Majors.

Drury C. Lowe 10June62
Hon. *Wm. H. Curzon* 19July64

Captains.

H. A. Sarel, *Lc.* 18Sept.57
Walter R. Nolan 22Apr.59
Charles Waymouth 21Feb.60
Robt. Bainbridge 16Dec.60
Thos. Gonne, *p.s.c.* 10June62
Wm. Alex. Battine 10May64
Sir John Hill, *Bt. m.* 1Jan.57
Geo. Coke Robinson 18Jan.61

Lieutenants.

Art. J. Billing 7Sept.58
Henry Richard Abadie 18Dec.60
Hen. Wm. Young, *p.s.c.* 23July61
Fred. Wm. Blumberg 10June62
Geo. Pumfrett, *adj.* 24June62
H. Aug. Robinson 24June62
Edward Corbett 19July64
Wm. G. Walmesley 24Jan.65
Edw. Hen. Maunsell 20Oct.65

Cornets.

Stanley Y. Clark 12Mar.61
Henry Faulkner 23Apr.61
John C. Symonds 25June62
Hen. T. Shaen Carter 8Mar.64
Henson Bancroft 23Sept.63
Art. B. Donnithorne 4Aug.63
Edw. Burn Callander 8Aug.65
Starling Meux Benson 20Oct.65

Pay. de Pentheny de Pentheny O'Kelly 28Dec.60
Adj. Geo. Pumfrett, *lt.* 30Dec.59
R.M. Thos. Martin 30Dec.59
Q.M. J. C. John Berryman 12Apr.64
Surr. James Kellie, *M.D.* 20Oct.57
A.S. S. A. Lithgow 2Feb.56
V.S. Jas. Lambert 12Oct.57

Blue.—Facings white.

Ag. Messrs. Cox & Co.

18th Hussars.

[*Madras*, Dep. *Canterbury*.]

"Peninsula." "Waterloo."

Colonel.

Sir C. R. O'Donnell, *g.* 10Sept.64

Lieut. Colonel.

Richard Knox, *c.* 19Feb.58

Majors.

Wm. W. Arbuthnot 17Nov.63
R. B. Prettejohn, *l.c.* 5July64

Captains.

John Peyton 31Aug.58
Thos. Phillips 24May61
Chas. Art. Tisdall 17Nov.63
Harold Esdaile Malet 1Mar.64
John Lorn Stewart 2Sept.62
W. L. Twentyman 29Mar.64
Thos. Fuller, *d.* 26Apr.64
John Groves 18Oct.64

Lieutenants.

Hen. M. Howard 18July62
Walter Yeldham, *I. of M.* 7Nov.62
Chas. John Fletcher 23June63
Fred. J. G. Murray 17Nov.63
Fred. Chas. Hooper 4Dec.63
Art. Oct. Hughes 26Apr.64
Wm. Hen. Balders 31May64
Fra. Alf. Baines, *adj.* 26July64
Edward Pulleyne 16Nov.60
John Fryer Chapman 18Oct.64

Cornets.

James Watkins 21July63
James Poynter 17Nov.63
Geo. Watson 4Dec.63
Rob. Stevenson 1Mar.64
James Stuart, *d.* 26Apr.64
Edw. Alex. Fraser 13Sept.64
Rich. Geo. Kennedy, *ens.* 19Aug.62

Pay. Stephen Blake, *m.* 21June64
26Jan.49
lt. 21July46
I. of M. W. Yeldham, *lt.* 12May64
Adj. F. A. Baines, *lt.* 26July64
R.M. Herbert Jas. Fairlie 11Apr.62
Q.M. Joseph H. Pickles 23Mar.58
Surg. C. C. Rutherford 2Dec.59
A.S. F. B. Scott, *M.D.* 1Oct.62
V&V. M. M'Master, *M.D.* 27Mar.55
V.S. John Mills 8July59

Blue.

Ag. Messrs. Cox & Co.

19th Hussars.

[*Bengal*, Dep. *Canterbury*.]

Colonel.

John Hall, *l.g.* 10Feb.65

Lt. Colonel.

Chas. Vanbrugh Jenkins 1Jan.62

Majors.

Roland Richardson 1Jan.62
Hon. Cadogan Craigie 23Apr.63

Captains.

Henry Edw. Eilice 1July57
Robert Baring, *d.* 9Jan.58
Melville Clarke 10Nov.58
R. T. P. Stapleton 30July62
C. M. S. Fairbrother 30July62
Geo. Arch. Bishop 30July62
K. J. W. Coghill 26Feb.63
James Duncan 28Oct.39

Lieutenants.

Charles Hay Fairlie 23Nov.56
Abel Hen. Chapman, *adj.* 9Jan.57
Arthur George Webster 10Mar.57
E. Stirling Rivett-Carnac 18May58
John Biddulph 18May58
G. C. Butler Taylor 18May58
Charles John Prinsep, *d.* 21June58
Elliot Alex. Money 23Aug.63
Hen. Edw. Kensit 20May60

Cornets.

Joseph Boulderson, *d.* 20Nov.60
Fred. Henry Huth 4Dec.60
Chas. Robert St. Quintin 4Jan.61
Francis Dallas Harding 20Aug.61
Seymour Duncan Barrow 14Feb.62
Joseph S. A. Bruff 8Aug.60
Rob. G. E. Dalrymple 20Dec.60
Chas. A. H. Bannister 9Feb.64

Pay. Hen. Oct. Currie 12Aug.62
Adj. A. H. Chapman, *lt.* 25Aug.62
R.M. Geo. Couch 27May62
Q.M. Wm. Langdale 6Mar.63
Surg. Edw. Menzies 26July53
surg. maj. 29Oct.61
A.S. Samuel Fuller 23July55
B. T. Giraud, *M.D.* 9Nov.57
V.S.

Blue.

Ag. Messrs. Cox & Co.

20th Hussars.

[*Bengal*, Dep. *Canterbury*.]

Colonel.

Chas. M. Carmichael, *C.B. l.g.* 30Sept.62

Lt. Colonel.

Henry James Stannus, *c.* 1Jan.62

Majors.

Edw. Chas. Warner 30July62
T. Theophilus Boileau 15Nov.64

Captains.

C. M'Clintock Cotton 23Nov.56
Robert Alexander 23Nov.56
Ashton Cromwell Warner, *m. d.* 1Oct.57
A. W. J. Montgomerie, *s.c.* 28Mar.60
Geo. Campbell Ross 11Feb.62
Josiah M. Heath 10June61
Hen. Wm. Studdy 29Apr.62
John C. Lockwood 15Nov.64

Lieutenants.

Henry Alex. Walford 23Nov.56
Frederick Trench 30Apr.58
Art. Westby Brodhurst, *adj.* 18May58
Theodore Wm. Hogg 18May58
J. R. Glover Sweeny 21June58
Robert Gordon Loch 5Feb.59
John Dent Bird, *d.* 20Aug.60
Thomas Shepherd 15Nov.64
Montagu S. Saunders 20Sept.60

Cornets.

Geo. R. J. Shakespear 7Sept.60
A. W. Gordon Brebner 4Dec.60
Cecil Mangles 20Feb.61
Geo. Manners Onslow, *d.* 20May61
David C. Budd 8June60
Hen. Jopp Beattie 19Dec.60
Chas. Bailey 16Nov.61
Mansel Armstrong 22Nov.64

Pay. Charles Loder 12Aug.62
I. of M.
Adj. A. W. Brodhurst, *lt.* 28Jan.65
R.M. Jas. E. Willis 27May62
Q.M. Geo. Masters 2Oct.62
Surg. D. F. Rennie, *M.D.* 9Oct.57
A.S. Nich. Folliott 13Oct.55
Chas. Mackinnon 28Sept.57
V.S.

Blue.

Ag. Messrs. Thacker & Co.

21st Hussars.

[*Bengal*, Dep. *Canterbury*.]

Colonel.

Wm. Pariby, *m.g.* 24Oct.65

Lt. Colonel.

Wm. Frederick Curtis, *c.* 4Apr.60

Majors.

R. Bannatyne M'Leod 30July62
E. Armitage Hardy 11Apr.65

Captains.

Hen. Erskine Forbes 22Nov.56
Art. Vinc. Dumbleton, *d.* 23Nov.56
Chas. Powlett Lane, *m.* 23Nov.56
W. C. Stanley Clarke 21July61
Edw. Baldwin Wake 28July62
Geo. Farquhar Smith 28July62
G. W. C. Plowden 6May65
John M. Biddle 26July61

Lieutenants.

Chas. Whiteman Thomas, *I. of M.* 9Jan.57
C. Elliot Farquharson 23Jan.57
F. Bruce Prinsep, *d.* 16May58
Anthony Wm. Twyford, *adj.* 15May58
R. C. D'E. Spottiswoode 21June58
Art. Henry Taylor 5Feb.59
Duncan George Pitcher 10June61
Howard Coghlan 4June60
Boyce Albert Combe, *d.* 6May63

Cornets.

Wm. Alex. Lawrence 4Feb.61
Charles Rose Chase 11July61
Everard S. Neave 4Sept.61
Rob. Carr Andrew 13July60
Joseph W. M. Cotton 20Dec.60
Thomas Deane 4Mar.62
Sydney D. Turnbull, *ens.* 3Jan.65
Art. Purvis Loyd 4July65

Pay. James George 12Apr.64
21May58
ens. 3June56
capt. (*hon.*) 21May63
I. of M. C.W. Thomas, *lt.* 30July62
Adj. A. W. Twyford, *lt.* 2Feb.64
R.M. Butler Goodburn 4Aug.63
Q.M. Hen. Murray 2Oct.55
Surg. G. A. Turnbull 29Dec.55
A.S. Wallace Haward 7June54
John Munday 4Feb.56
V.S.

Blue.

Ag. Messrs. Ridgway & Sons.
Ir. Ag. Messrs. Cane & Sons.

Digitized by Google

ROYAL REGIMENT OF ARTILLERY.

Stations of the Head Quarters of Brigades.

Roy. Horse Art.
A. Br. .. Meerut
B. Br. .. Aldershot
C. Br. .. Woolwich
D. Br. .. Bangalore
E. Br. .. Kirkee
F. Br. .. Umballa
Depôt .. Maidstone

Gar. & Field Art.
1st Br. .. Gibraltar
2nd Br. .. Mauritius
3rd Br. .. Malta

Gar. & Field Art.—continued.
4th Br. .. Woolwich
5th Br. .. Woolwich
6th Br. .. Portsmouth
7th Br. .. Plymouth
8th Br. .. Dublin
9th Br. .. Shorncliffe
10th Br. .. Montreal
11th Br. .. Lucknow
12th Br. .. Gosport
13th Br. .. Dover
14th Br. .. Ahmedabad.
15th Br. .. Halifax
16th Br. .. Barrackpore
17th Br. ..St. Thomas' Mount

Gar. & Field Art.—continued.
18th Br. .. Kurrachee
19th Br. .. Peshawur
20th Br. .. Kamptee
21st Br. .. Mhow
22nd Br. .. Morar
23rd Br. .. Secunderabad
24th Br. .. Meen Meer
25th Br. .. Benares.
Dep. Brig.
1st Div. .. Sheerness
2nd Div... Woolwich
3rd Div... Warley
Coast Brig. .. Woolwich

[*N.B. The Names of the Officers are arranged in four separate Lists for promotion.*]

The Royal Arms and Supporters, with a Cannon—"*Ubique*" over the Gun, and "*Quo Fas et Gloria ducunt*" below it.

Colonel.

His Royal Highness G. W. F. C. *Duke of* Cambridge, *K.G., K.P., G.C.B., G.C.M.G., f.m.* 10May61

Colonels Comm.

6Tho. J. Forbes, *g.* 8Dec.47
A,r.h.a. Sir Hew D. Ross, *G.C.B. g.* 1Nov.48
6Fred. Campbell, *g.* 10Mar.52
B,r.h.a. Sir E. C. Whinyates, *K.C.B. K.H. g.* 1Apr.55
5Sir J. Micbell, *K.C.B.g.* 14June56
9 Alex. C. Mercer, *g.* 16Jan.59
1*Sir* W. M. G. Colebrooke, *C.B. K.H. l.g.* 25Sept.59
15*Sir* Wm. Cator, *K.C.B. l.g.* 1Apr.60
7Hen. Alex. Scott, *l.g.* 22June60
10Wm. Wylde, *C.B. l.g.* 24Jan.63
2Alex. Maclachlan, *l.g.* 19May63
14F. R. Chesney, *l.g.* 27June64
4*Sir* R. J. Dacres, *K.C.B. l.g.* 28July64
12*Sir* W. Fenwick Williams, *Bt., K.C.B. l.g.* 10Dec.64
11*Sir* J. E. Dupuis, *K.C.B. l.g.* 15Dec.64
13Edw. Sabine, *l.g.* 9Feb.65
T. Gordon Higgins, *m.g.* 20Sept.65

Colonels.

A,r.h.a. Wm. R. Nedham 22Dec.57
3E. C. Warde, *C.B., s.* 5June58
2John Wm. Ormsby, *s.* 9Aug.58
15Arth. Joseph Taylor, *s.* 26Oct.58
4Wm. H. Askwith 26Oct.58
10Franklin Dunlop, *C.B.s.* 26Oct.58
1Charles J. Dalton, *s.* 25Sept.59
B,r.h.a. Sir D. E. Wood, *K.C.B.* 8Mar.60
7F. M. Eardley-Wilmot, *s.* 1Apr.60
A,r.h.a. J. W. Fitzmayer, *C.B.* 1Apr.60
3G. R. H. Kennedy, *s.* 22June60
2Chas. V. Cockburn 13July60
15J. H. Francklyn. *C.B.* 21July60
10G. Gambier, *C.B. s.* 21Feb.61
8G. J. L. Buchanan, *s.* 16July62
13Alex. Irving, *C.B.* 13Jan.63
11Hen. S. Rowan, *C.B.* 24Jan.63
13T. B. Feilding Marriott 27June63
9Thomas Elwyn 20Sept.63
11Chas. Jas. Wright 2Nov.63
6W. Hamilton Elliot, *s.* 7Apr.64
2Peter Maclean 20May64
7Anthony Benn, *s.* 27June64
4Pierrepont H. Mundy 21July64
14Wm. James Smythe 5Aug.64
12D. W. Paynter, *C.B.* 10Dec.64
B,r.h.a. A. T. Phillpotts, *s.* 15Dec.64
5Wm. Bethel Gardner 18Dec.64
12John Hen. Lefroy 9Feb.65
8C. J. B. Riddell, *C.B.* 19May65
1Arthur Geo. Burrows 5June65
5Edward Price, *C.B.* 31Aug.65
14Jas. Wm. Domville 20Sept.65
Edwin Wodehouse, *C.B.* 1Nov.65

Lt.-Colonels.

5Evan Maberly, *C.B. c.* 23Feb.56
11W. M. Hall Dixon, *c.* 23Feb.56
9*C.C.* Jackson, *C.B. c.* 23Feb.56
15George Craydon, *c.* 7June56
11Hen Paget Christie, *c.* 14June56
14Jas. Benjamin Dennis, *c.* 1Jan.57
12*Hon.* G. T. Devereux, *c.* 23Feb.57
12Allan Ham. Graham, *c.* 21Aug.57
14John M. Adye, *C.B. c. s.* 29Aug.57
d. Fred. Alex. Campbell, c. 15Sept.57
8H. P. Goodenough, *c.* 15Sept.57
13G. B. Shakespear, *c.* 22Dec.57
5Richard Hen. Crofton, *c.* 26May58
4H. L. Gardiner, *c. s.* 9Aug.58
1Rob. Parker Radcliffe, *c.* 26Oct.58
3Thomas Knox, *c.* 26Oct.58
d.C.W. Youngbusband, c. 26Oct.58
3R. Corcyra Romer, *c.* 16Jan.59
B,r.h.a. C. L. D'Aguilar, *C.B. c.* 2Mar.59
11H. A. B. Campbell, *C.B.c.* 15May59
2Robert Talbot, *c.* 23May59
1Arnold Thompson, *c.* 25Sept.59
d. Henry Clerk, c. 28Nov.59
8Fred. J. Travers, *c. s.* 1Apr.60
15*F.C.* Matthew C. Dixon, *c.* 1Apr.60
A,r.h.a. J. Turner, *C.B. c.* 1Apr.60
7Edw. Henry Fisher, *c.* 1Apr.60
4Rob. F. Mountain, *c.* 17Apr.60
d.E. Mowrier Boxer, c. 22June60
6C. Scudam. Longden, *c.* 22June60
A,r.h.a. W. A. Middleton, *C.B. c.* 13July60
10Jas. R. Gibbon, *C.B. c.* 21July60
4J. R. Anderson, *C.B. c.* 21Feb.61
B,r.h.a. H. F. Strange, *C.B. c.* 1Apr.61
6Wm. Hamilton Cox 1Apr.61
14Richard O'Connell 28July61
15Miller Clifford 28Sept.61
12Chs. Taylor Du Plat 7Mar.62
6C. T. Franklin, *C.B.* 30May62
14A. Cæsar Hawkins 1June62
7A. Pellett S. Green 20June62
4Edw. A. Williams 21June62
9N. M'Innes Mackay 16July62
2W. Jas. Esten Grant 1Sept.62
5Jos. Clarke Childs 20Jan.63
A,r.h.a. G. Vand. Johnson 24Jan.63
12Adol. Fred. Conneil 12Feb.63
10Rob. B. M'Crea 22Feb.63
9J. Lindredge Elgee 27June63
8John Desborough 16July63
5George Shaw 20Sept.63
7A. Fred. F. Lennox 10Oct.63
B,r.h.a. C. S. Henry, *c.* 2Nov.63
4P. Gosset Pipon 1Mar.64
13E. Bruce Hamley, *c.* 19Mar.64
3Geo. Thos. Field 7Apr.64
2Art. Comyn Pigou, *s.* 20May64
13*Hon.* D. M. Fraser 27June64
10Horace P. Newton 21July64
d. Alex. Cameron Cleig 28July64
9Geo. Hen. Vesey 28July64
15Stapylton Robinson 5Aug.64
13M. A. Shr. Biddulph, *c.* 10Aug.64
7G. H. L. Milman 10Dec.64
3Geo. Lee Chandler 15Dec.64
1C. G. Arbuthnot 18Dec.64
1C. R. Ogden Evans 9Feb.65
11Guy Rotton 19May65
10Fras. Wm. Hastings 5June65
8Hen. Aug. Smyth 31Aug.65
2P. Winsloe Phillipps 20Sept.65
Rich. King Freeth 1Nov.65
F. M. M. Ommanney 1Nov.65

Captains.

4L. G. Paget, *m.* 1Apr.55
3Feb.52
6Geo. Colclough, *m.* 29May55
18Mar.52
d. Thos. W. Milward, m. 1June55
1Apr.52
2H. L. Chermside, *l.c.* 29June55
1Apr.52
d.F. W. Craven Ord, *m.* 29June55
1Apr.52
6Matt. Bligh Forde, *m.* 18Aug.55
5June52
1W. Towns. Barnett, *m.* 23Aug.55
6July52
d.A.E. Harbord Anson, m. 1Sept.55
9July52
2Sam. E. Gordon, *c.* 11Sept.55
28July52
6Edward Moubray, *l.c.* 1Apr.55
25Sept.51
10John G. Boothby, *l.c.* 16Sept.55
5Aug.52

Digitized by Google

12C. Neville Lovell, *m.* 24Sept.55
18Aug.52
6Jas. Fra. E. Travers, *m.* 10Oct.53
31Aug.52
*A,r.A.a.*Hon. E. T. Gage, *c.* 27Oct.55
18Sept.52
12George Barstow, *l.c.* 2Nov.55
11Nov.52
10George Leslie, *m.* 2Nov.55
7Dec.52
10Charles Wright, *m.* 23Feb.56
22Apr.53
*g.c.*J.Everett Thring, *m.* 23Feb.56
19May53
*d.*H. Lambert F. Greville, *m.* 23Feb.56
21June53
5Hugh Bent, *m.* 23Feb.56
22July53
1Fra. Rob. Glanville 23Feb.56
6Sept.53
d.Hen. Jervis W. Jervis 29Nov.53
18Sept.53
15W.Lovelace Dumaresq 23Feb.56
22Sept.53
*A,r.A.a.*G.Le M.Tupper,*l.c.* 23Feb.56
26Sept.53
d.Henry Heyman 23Feb.56
29Nov.53
4D. E. Hoste, *C.B. l.c.* 23Feb.56
24Jan.54
14July56
2Edward Taswell 17Feb.54
11July56
18John Singleton, *l.c.* 17Feb.54
*B,r.A.a.*W.E.M.Reilly,*C.B.l.c.* 1Jan.57
17Feb.54
*B,r.A.a.*W.BoydSaunders 13Jan.57
17Feb.54
2C. Hodgk. Smith, *l.c.* 24Jan.57
17Feb.54
9H. T. FitzHugh, *m.* 21Feb.57
17Feb.54
12John Lawrance Bolton 23Feb.57
17Feb.54
d.Geo. Hen. J.A.Fraser 26Mar.57
17Feb.54
11France Jas. Soady, *m.* 26Mar.57
17Feb.54
13Joseph Godby, *m.* 14July57
17Feb.54
*B,r.A.a.*D. S. Greene, *m.* 21July57
17Feb.54
4Wm.W.Barry,*C.B.l.c.* 21Aug.57
17Feb.54
1Geo. Hatton Colomb 29Aug.57
17Feb.54
*r.c.*Arch. M. Calvert 28Sept.57
17Feb.54
2O'B.B.Woolsey,*p.s.c.,s.* 10Oct.57
17Feb.54
d.Alfred Wilks Drayson 17Nov.57
17Feb.54
6Cadwallader W. Elgee 17Nov.57
17Feb.54
1Edm. J. Carthew, *l.c.* 17Nov.57
24Feb.54
5G. Har. Aun Forbes, *s.* 22Dec.57
7Mar.54
2Robert JohnHay, *m. s.* 14Jan.58
17Mar.54
9Alex. J. MacDougall 22Feb.58
30May54
6John Spurway, *m.* 5May58
30May54
*B,r.A.a.*J.E.Michell, *l.c.* 26May58
20June54
d.Geo. Cecil Henry, l.c. 5June58
20June54

d.Thos. Picton Warlow 26Oct.58
20June54
12Philip Bedingfeld, *m.* 26Oct.58
20June54
3R. Onslow Parmer 7Dec.58
20June54
13C. Maitland Govan, *m.* 7Dec.58
20June54
11Chas.Hen.Ingliby, *l.c.* 3Jan.59
20June54
10Rob. PooleGabbett 16Jan.59
26June54
3H. Peel Yates, *l.c., s.c.* 15Feb.59
6July54
6Wm. J. Williams, *l.c.* 2Mar.59
24Aug.54
1Chas. Fred.Young, *m.* 15May59
13Sept.54
*g.c.*Oliver Robert Stokes 24May59
21Sept.54
11Jas.F.Pennycuick, *l.c.* 28June59
21Sept.54
14C. E. Oldershaw, *m.* 23Sept.59
29Oct.54
4N. Oct. S. Turner, *l.c.* 14Nov.59
6Nov.54
8*Hon.* L. A. Addington 8Mar.60
24Nov.54
7Andrew Orr 24Mar.60
28Nov.54
*A,r.A.a.*C. Rowland Hill 24Mar.60
28Nov.54
*A,r.A.a.*Pat.J.Campbell 26Mar.60
6Dec.54
3*V.C.*F.C.Maude,*C.B.l.c.* 1Apr.60
13Dec.54
14Art. Wm. Twiss 1Apr.60
13Dec.54
13Reginald Curtis, *m.* 1Apr.60
13Dec.54
11Allan Sievwright 1Apr.60
13Dec.54
1J. De L. Saunderson 1Apr.60
16Dec.54
d.Edw. Jackson Bruce 1Apr.60
3Jan.55
15John Edward Hope, *m.* 1Apr.60
6Jan.55
7Algernon Brendon, *m.* 1Apr.60
6Jan.55
15Jas.-De Havilland, *m.* 1Apr.60
13Jan.55
15G.A.Wilkinson, *p.s.c., s.* 1Apr.60
26Jan.55
5W. W. A. Lukin, *m.* 1Apr.60
7Feb.55
14Ch. Edm. Walcott, *m.* 1Apr.60
7Feb.55
3*V.C.*Gronow Davis, *m.* 1Apr.60
25Feb.55
15Edgar G. Bredin, *m.* 1Apr.68
24Feb.55
6Wm.J.Bolton,*m., p.s.c.* 9Apr.60
8Mar.55
6Frederick Close 17Apr.60
1Apr.55
14James Sinclair, *m.* 20Apr.60
1Apr.55
2Hen. Lynch Talbot, *m.* 2May60
1Apr.55
5WilloughbyJas.Wilson 4May60
1Apr.55
4W. H. R. Simpson, *m.* 22June60
1Apr.55
21Lewis W. Penn, *m.* 13July60
1Apr.55
1Henry Renny 27Sept.60
1Apr.55
9Thos. Edm. Byrne 21Feb.61
1Apr.55
13Charles Johnston 1Apr.61
1Apr.55

10T. Sam. Poer Field, *m.* 1Apr.61
1Apr.55
14J. M'C. Campbell, *m.* 28Sept.61
1Apr.55
11William Preach 10Oct.61
1Apr.55
d.V.C.Fred. Miller, m. 11Dec.61
12June55
d.Robert Welseley Haig 11Dec.61
9May55
d.Charles Hen.Owen,m. 11Dec.61
15May55
12G. Alderson Milman, *m.* 11Dec.61
9May55
d.Robert Boyle 26Jan.62
1June55
*B,r.A.a.*L. H. Denne 26Jan.62
28June55
11P. W. L'Estrange, *m.* 7Mar.62
26June55
10Cha. Edw. Burt, *m.* 1Apr.62
26June55
3Hazlitt Irvine, *m.* 4Apr.62
6July55
5ClaudG.W.Lascelles, *s.* 7Apr.62
12Aug.55
7Reg. H. Champion, *m.* 12May62
16Aug.55
7Charles Carpenter 30May62
7Sept.55
8Wm. G. Andrews, *m.* 1June62
7Sept.55
14A. Hen. Murray 21June62
13Sept.55
6Rod. Mackenzie, *m. s.* 15Sept.62
9Sept.55
9R. H.Ricketts Rowley 22Sept.62
24Sept.55
2Falkland Carey 8Dec.62
16Dec.55
10Hon. Heberden 20Jan.63
18Dec.55
4Hen. Lowther Balfour 24Jan.63
2Nov.55
7Geo. Kepple Taylor 27Jan.63
2Nov.55
11Richard Oldfield 12Feb.63
2Nov.55
14H. M. Garrett Purvis 12Feb.63
1Jan.56
9W. H. Goodenough, *m., p.s.c., s.* 22Feb.63
23Feb.58
12A. H. W. Williams, *s.* 19June63
21Feb.56
8W.S.M.Wolfe,*p.s.c., s.* 27June63
23Feb.56
14Hon. 23Feb.56
13Chas. F. Cockburn 14July63
23Feb.56
5W.C.Nangle, *p.s.c., s.* 30Oct.63
23Feb.56
3Henry Strover, *m.* 10Oct.63
23Feb.56
13Campbell Hardy 2Nov.63
23Feb.56
14Lewis Frederick Hall 26Nov.63
23Feb.56
4John Henry Pelle 1Feb.64
23Feb.56
2John Kelly 1Mar.64
23Feb.56
4John Stirling Stirling 7Apr.64
4Mar.56
4F. T. Whinyates 13Apr.64
25June56
8Wm. Noel Waller 20May64
19July56
15E. T. W. Purcell 23June64
21July56
5AlauredC.Johnson,*m. s.* 27June64
1Jan.57

Digitized by Google

4Cecil B. Le Mesurier 28July64
13Jan.67
10Henry Sheridan Elliot 5Aug.64
24Jan.57
8Hen. P. P. Phelips 10Aug.64
21Feb.57
12Aug. Wm. Johnson 30Aug.64
23Feb.57
1John Andrew Price 18Sept.64
26Mar.57
d.r.h.a.Aug.Henry King 27Sept.64
20Apr.57
3Robert Jas. Cairnes 27Sept 64
26May57
18Richard Roynon Jones 13Oct.64
6July57
7J. W. Collington 16Oct.64
14July57
8John Henry Brown 28Nov.64
21July57
8W. A. Fox Strangways 2Dec.64
20Aug.57
7Thos. A. J. Harrison 7Dec.64
21Aug.57
8John D. Geo. Higgon 10Dec.64
29Aug.57
7J. M. C. Vibart 11Dec.64
10Oct.57
9William Booth 15Dec.64
12Nov.57
11Wm. Lambert Yonge 18Dec.64
17Nov.57
8C. Booth Brackenbury 9Feb.65
17Nov.57
A.r.h.a.Edwin Markham 31Aug.65
17Nov.57
18Hen. Richard Porter 20Sept.65
17Nov.57
12Edm. P. B. Turner 1Nov.65
17Nov.57
Fred. Nurse Cromartie 1Nov.65
22Dec.57

2nd Captains.

16Leonard S. Joyce 14Jan.58
A.r.h.a.Ralph Gore 14Jan.58
3VC.C.C. Teesdale, *C.B., m.* 14Jan.58
8Chas. Edw. Terriano 22Feb.58
16John T. B. Brown 22Feb.58
3CharlesJamesTyler, *s.* 26Apr.58
9Geo. Joseph Smart 5May58
B.r.h.a.Rob. H. Newbolt 6May58
7Thomas Mahon 5June58
d.Charles Edw. Stirling 5June58
9William Carey, *adj.* 22June68
11Thomas BlandStrange 16Sept.58
A.r.h.a.Francis Lyon 26Oct.58
1Mark. Le Fer Tayler 26Oct.58
d.Edward Keale 3Nov.58
18Isaac Julian Smith 16Jan.59
14Eardley Maitland 15Feb.59
3Maurice E. C. Stocker 2Mar.59
7John Lardner Clarke 1Apr.59
A.r.h.a.Henry Thornhill 1Apr.59
4Arth. T. G. Pearse, *adj.* 1Apr.59
11Thomas Priaulx Carey 1Apr.59
B.r.h.a.G. J. Shakerley 1Apr.59
7Hen. J. Alderson 1Apr.59
d.A. H. Hutchinson 1Apr.59
A.r.h.a.F. G. Ravenhill, *adj.* 1Apr.59
3Tho. Hen. Pitt 1Apr.59
B.r.h.a.Fred. L. H. Lyon 1Apr.59
A.r.h.a.C. L. Tredcroft 15May59
A.r.h.a.J. E. Rack-Keene 23May59
1Henry A. Doy ne 24May59
11John Theo. Deaubuz 30June59
2Robert Hodgson 10July59
B.r.h.a.Ernest C. Vaughan 21July59

13F. T. AdeaneLaw, *p.s.c.* 25Sept.59
12Major F. Downes, *adj.* 14Nov.59
d.Fra. Hen. Wm. Nisbett 14Nov.59
11Falk. G. E. Warren 14Nov.59
d.Hen. C. S. Dyer, *m.* 14Nov.59
d.Thos. Lloyd Still 12Mar.60
1Joseph Hanwell 16Mar.60
4Joshua F. Betty 24Mar.60
14John K. Holdsworth 26Mar.60
6Henry R. Martin 1Apr.60
11Wm. A. P. Wyllie 1Apr.60
10Chas. G. Johnson, *adj.* 1Apr.60
d.Henry Cardew 1Apr.60
8Horace Percival 1Apr.60
d.H.T.Arbuthnot, *m.* 1Apr.60
12Robert Biddulph, *l.c.* 1Apr.60
B.r.h.a.Wm. Stirling, *m.* 1Apr.60
15Peter Edward Hill, *adj.* 1Apr.60
2Champ. L'Estrange 1Apr.60
d.A. Kennedy Rideout 1Apr.60
8Wm. Henry Watson 1Apr.60
15Edw. Chicnester Bolton 1Apr.60
12Oliver H. A. Nicolls 1Apr.60
10James Barton 1Apr.60
6C. J. Hope-Johnstone 1Apr.60
9Henj. Geale Humfrey 1Apr.60
16Charles Watson Wilson 1Apr.60
10Fra. Walter de Winton 1Apr.60
13Aug. H. C. Hamilton 1Apr.60
1Pilkington Jackson 1Apr.60
12B. F. Schreiber 1Apr.60
6Michael Tweedie, *adj.* 9Apr.60
11R. Loftus Tottenham 17Apr.60
8Richard O'Hara 20Apr.60
12Hugh Chetham Lyle 2May60
d.Leonard Griffiths 4May60
d.Wm. R. Lluelyn 4May60
5H. J. F. E. Hickes, *m.* 7June60
8Fred. Geo. Bayley, *adj.* 6June60
2Noel Hamlyn Harris 22June60
d.Hen. Whitby Briscoe 31July60
4Wm. Geo. Hamilton 22Sept.60
11Philip H. Sandilands, *adj.* 27Sept.60
d.Wm. James Hall 2Nov.60
d.Morton P. Eden, *adj.* 27Nov.60
d.Chas. D. Gilmour, *adj.* 21Dec.60
12Edward John Ward 1Jan.61
d.A. Dickson Burnaby, *adj.* 16Jan.61
14W. Burrows E. Ellis 30Jan.61
5H. A. D. de Viames, *s.c.* 21Feb.61
d.Vivian D. Majendie 1Apr.61
13Jas. E. Blackwell 1Apr.61
6Sir J. W. Campbell, *Bt.* 19Apr.61
2Emil. De V. Tupper 28June61
B.r.h.a.Fra. Art. Whinyates, *adj.* 1Oct.61
9Fred. C. Elton 12Nov.61
7Chas. Rich. Franklen 13Nov.61
10Clennell Collingwood 11Dec.61
5Fred. Aug. Astley 11Dec.61
6Lewis Paxton Walsh 3Jan.62
12William Rooke 8Jan.62
16S. A. Bazalgette, *adj.* 26Jan.62
15John Robert King 16Mar62
11Chas. Orde Browne 1Apr.62
7Thomas Cuming 1Apr.62
r.e.Chas E. S. Scott 1Apr.62
10Henry D. Pitt 1Apr.62
6Hale Y. Wortham 1Apr.62
2Hen. B. Maule, *adj.* 1Apr.62
1Chas. W. Walrond 4Apr.62
14H. Le Guay Geary, *adj.* 12May62
3Walter B. Rice 17May62
10George Ucker Knox 30May62
3Wm. N. Persse 1June62
d.O. H. Goodenough 4June62
5Jas. H. P. Anderson 20June62
3Hen. C. Farrell, *adj.* 14July62
13W. H. Newcome, *adj.* 18Sept.62
5Edward M'Laughlin 9Sept.62
15Chas. F. Roberts, *m.* 22Sept.62

14Art. Stewart Hunter 19Oct.62
d.Geo. Adam Crawford 2Dec.62
4Towns. A. de Moleyns 3Dec.62
7John B. Richardson 17Dec.62
12Wm. Hen. Wardell 26Jan.63
7Fred. John G. Hill 24Jan.63
8Wm. Hen. Izod 27Jan.63
5R. C. W. Campbell, *adj.* 30Jan.63
14T. Van Straubenzee 12Feb.63
9H. Webst. Shakerley 22Feb.63
7John Robert Dyce 1Apr.63
3Edmund Staveley 9June63
13Wallace Gilmour 19June63
1Henry Edmeades 16July63
d.John Macvicar Barn, *adj.* 11Sept.63
13Stuart Jas. Nicholson, *s.* 3Oct.63
12William Smith 19Oct.63
15Walter Newman 2Nov.63
14Edmund J. Tremlett 26Nov.63
d.G. Murray L. Campbell 19Jan.64
1Geo. Edwin Maule, *adj.* 1Mar.64
11William Dobree Carey 1Mar.64
2Alex. Grant Miller 21Mar.64
4Ramsay Weston Phipps 7Apr.64
5Jas. Chas. Cavendish 13Apr.64
4Robt. Sandham 14Apr.64
14Geo. ErskineCallander 20May64
9A. Aug. Stewart 22June64
8Hon. R. V. Dillon 27June64
4Edw. S. Burnett 28July64
4FitzRoy S. Talbot 5Aug.64
7Francis Duncan, *adj.* 10Aug.64
2J. Ryder Oliver, *s.c.* 30Aug.64
5Edward Egan 18Sept.64
10J. Corry Jones Lowry 27Sept.64
1Jas. Peattie Morgan 15Oct 64
5Geo. Grote Hannen 16Oct.64
9Arthur Ford 26Nov.64
3Fra. Montagu Smith 28Nov.64
15Francis Arthur Mant 2Dec.64
15Frederick Mowbett 7Dec.64
1Chas. Mills Molony 10Dec.64
8Geo. Arbuthnot 10Dec.64
9Richard Sadleir 11Dec.64
9Wm. Ruxton Barlow 15Dec.64
d.Robt. Caldwell Smith 17Dec.64
d.C.S. Vardon Wilson, *s.* 18Dec.64
3Row. Burdon Webster 10Jan.65
10Chas. David Chalmers 9Feb.65
4Sam. Parr Lynes 10May65
7Chas. Hart Pickering 10May65
14Bowes Lennox Forster, *m. s.* 22June65
8James Robertson 25June65
15Edw. Aug. Slessor 3Aug.65
6L. C. A. A. de Cetto, *s.* 15Aug.65
12Henry Anderson 31Aug.65
8Chas. Trench 28Sept.65
4H. Colebrooke Lewes 1Nov.65
Hon. Ralph Hare 1Nov.65

Lieutenants.

7A. Suthcrl. Macartney 19Dec.55
12Rob. Emmet Cane 6Mar.56
13Geo. Budd 6Mar.56
d.John Haughton 6Mar.56
13F. Sadleir Stoney, *p.s.c.* 6Mar.56
1Tho. Clarke 6Mar.56
4W. Godefroy Brancker 6Mar.56
22Donald R. Cameron 6Mar.56
d.Wm. Hen. Noble 6Mar.56
8Rich. Newton Young 6Mar.56
11Geo. O'Connor 6Mar.56
10Wm. Kemmis 7Apr.56
1Edw. Taylor Warry 7Apr.56
2Henry Bond 7Apr.56
B.r.h.a.Wm. M. B. Walton 7Apr.56
d.Hen. Brackenbury 7Apr.56
18Chas. Alfred Gorham 7Apr.56

Digitized by Google

2Wm. Hen. Graham 7Apr.56
8Alex.Wm.Duncan 7Apr.56
5Geo. F. S. Chambers 7Apr.56
12W. S. Curzon 7Apr.56
*g.c.*Samuel Dunlop 7Apr.56
12Edw. Lyons 7Apr.56
12Wm. Michael Tollner 7Apr.56
*B,r.h.a.*G.BertieB.Hobart7Apr.56
2Harry Adair Tracey 7Apr.56
12Wm. Strahan 7Apr.56
11Alex. Macdonell Bonar 7Apr.56
20Hen. John Fra. Shea 7Apr.56
15Hor. Hervey Webber 21June56
10W. H. King-Harman 21June56
6Tho. Strong Seccombe 21June56
*A,r.h.a.*J. C. Smyth-Windham 21June56
1Wm. Bruce R. Hall 21June56
5Wm. Thos. Budgen 21June56
5Edw. Broadrick 21June56
*A,r.h.a.*E. H. Thurlow 21June56
B,r.h.a.Hon. A. Stewart 21June56
*A,r.h.a.*W. W. Murdoch 21June56
14Edw. Delaval Tarleton 10Aug.56
7Hen.PountneyDarwall10Aug.56
12E. Roden Cottingham 10Aug.56
13J. T. Barrington,*p.s.c.* 10Aug.56
11J.Claudius Auchinleck 10Aug.56
*A,r.h.a.*G. S. Harvey 10Aug.56
9Samuel Cotter Kyle 10Aug.56
8W. Stopford Maunsell 10Aug.56
*B,r.h.a.*H. L. Mitchell 10Aug.56
*A,r.h.a.*E. Vicars Boyle 18Oct.56
*D,r.h.a.*Hen. M. Borton 18Oct.56
*g.c.*Edwin Wm. Sandys 26Dec.56
22John Minton Maunsell 20Dec.56
6Geo. Lloyd Engstrom 20Dec.56
*d.*Conway Rich. Reeves 20Dec.56
21Michael John Sexton 20Dec.56
15William Scott 20Dec.56
12Hugh Latimer Ellaby 8Apr.57
5John Hen. Blackley 15May57
8Rob. C. Drysdale 15May57
8Hen. Williams Dicken 15May57
8Wm. Sampson Brown 15May57
*A,r.h.a.*Hen. J. Palliser 15May57
18Benj. John Bonnor 15May57
18Chas. Thornhill 15May57
21Joseph E. Cockburn,*s.* 15May57
6Sidney Parry 15May57
9Arthur Harness 23June57
15Eugene H. Cameron,*s.* 23June57
8H.deStutevilleIsaacson23June57
*B,r.h.a.*H.Cole Magenis 23June57
6Edw. O. Hollist 1Oct.57
*B,r.h.a.*F.Swaine Le Grice 1Oct.57
*B,r.h.a.*Thos.B.Hamilton 1Oct.57
*B,r.h.a.*Arthur H. Gorges 1Oct.57
7Thos. Chas. Price 1Oct.57
8Wm. F. M. Hutchinson 1Oct.57
*d.*Albert T. Wodehouse,*s.* 1Oct.57
5John Philip Nolan,*p.s.c.* 1Oct.57
11Osmond Fra. Le Mottee 1Oct.57
*d.*H. Wedderburn Isacke 1Oct.57
*F,r.h.a.*P. FitzGerald Gallwey 1Oct.57
7Chas. Hen. F. Ellis 1Oct.57
7John Fletcher Owen 1Oct.57
12John Egerton Gubbins 1Oct.57
6A. Ramsay Cruickshank 1Oct.57
8John HeathfieldStratton 1Oct.57
*B,r.h.a.*Walter G. Stirling 1Oct.57
*d.*Jas. Rob. D. Cooke 1Oct.57
10Edw. Smith Gordon 1Oct.57
12Fra. Thos. Lloyd 1Oct.57
10Geo. Jas. Gillies 1Oct.57
3Geo.Cumine Strahan,*s.* 1Oct.57
B,r.h.a. H. St. J. V. Le M. Thomas-Le Marchant 1Oct.57
18Granville Deedes 1Oct.57
14Geo. Conrad Sartorius 1Oct.57
*A,r.h.a.*Hen.F. Phillpotts 1Oct.57
21Hen. Miles Burgess 1Oct.57
17Tho. Challoner Martell 1Oct.57
8J. C. D'Urban Murray 1Oct.57
4Arthur John Rait 1Oct.57
1Hen. M. Moorsom 1Oct.57
12Geo. John Burgmann 1Oct.57
5Hen.Gratwicke Hasler 23Dec.57
13Herbert Lionel Gwyn 23Dec.57
*A,r.h.a.*C. Edw. Elwyn 23Dec.57
25Hen , M. Robertson 23Dec.57
*A,r.h.a.*Wm. A. Roberts 23Dec.57
10Duncan Norton Taylor 23Dec.57
14Francis Beresford 23Dec.57
*A,r.h.a.*T. M. Hazlerigg 23Dec.57
*B,r.h.a.*J. F. Sandeman 23Dec.57
22Rob. Power Saunders 23Dec.57
*A,r.h.a.*R.S.M. Mackenzie,*s.* 22June58
*A,r.h.a.*FlemyngGeo.Gyll22June58
*A,r.h.a.*S. H. Toogood 22June58
3Evelyn Baring,*s.* 22June58
15Henry Norris Jones 22June58
*B,r.h.a.*P.C Art. F. Pickard 22June58
*A,r.h.a.*Thos. Burnett 22June58
12S. Holw. Desborough 22June58
*d.*Lionel Gye 1Oct.58
8Chas. Hen. Hamilton 1Oct.58
4Ashton J. Shuttleworth 1Oct.58
2Albert L. C. Smithett 1Oct.58
*B,r.h.a.*J. R. J. Bramly 1Oct.58
15Lionel Herbert Noyes 1Oct.58
10G. Walter Chas. Rothe 1Oct.58
6B. de Beauvoir Tupper 1Oct.58
3Henry Hills Goodeve 1Oct.58
*A,r.h.a.*George Best 21Dec.58
14Clem. Walford Bellairs 21Dec.58
4A. de Mont. Prior 21Dec.58
6Joseph Sladen 1Apr.59
12Samuel Pasfield Oliver 1Apr.59
8Charles Smith Harvey 1Apr.59
10Rob. H. Robertson 1Apr.59
1Arthur John Cullen 1Apr.59
10Chas. Frederick Dixon 1Apr.59
19Chas. Crosthwaite 22June59
2A. Oliver Molesworth 22June59
11Harry Dacres Evans 22June59
*r.e.*Jas. Murray Murray 22June59
12Norman S. Perceval 22June59
3Walter John Tatham 22June59
5Hen. Fra. P. Lewis 22June59
11J.MalnwaringDouglas22June59
7Fra. L. Gore Little 22June59
1John Randal Wilmer 22June59
6DudleyMaryon Wilson 22June59
11Robt. Hen. Grant 22June59
11Hugh Allen Mackey 22June59
1Percy Chas. Whalley 22June59
4Trevor Bruce Tyler 22June59
4Dudley North Allan 22June59
4Edwin Marshall 21Dec.59
8Cha.E.Baker Leacock 21Dec.59
*d.*Henry Gordon Palmer 21Dec.59
9Hen.F.H.M'Causland 21Dec.59
15Thomas Jesson 21Dec.59
10Simon Simpson 21Dec.59
11Christ.Wm.Townsend 21Dec.59
13Francis Foster Barham 21Dec.59
7Geo. Augustus Noyes 21Dec.59
8H.St.John Cole Bowen 21Dec.59
10Edm. Hill Wickham 21Dec.59
8Rob. Jos. Pratt Saunders 21Dec.59
1Vincent Wing 21Dec.59
5Seymour de Lacy Lacy 21Dec.59
6Morton Lawson Porter 22Dec.59
10H. Llewelyn Williams 22Dec.59
14Wm. Reynolds Stirke 22Dec.59
5Pringle David Barclay 22Dec.59
11Henry Graves 22Dec.59
2Thomas John Jones 22Dec.59
15Rich. Tracey Millett 22Dec.59
11James Lancaster Bell 22Dec.59
10HenryEdward Baines 22Dec.59
1H. T. Thompson Sandes 22Dec.59
11James Robert Yule 22Dec.59
13R.Townsend Farquhar 22Dec.59
8John Younger 22Dec.59
2Thomas Mulrenan 22Dec.59
3Charles John Deshon 22Dec.59
13Fra.C.Hughes Hallett 22Dec.59
4Wm. Francis Nelson 22Dec.59
4H. Fife Ashley Brodie 22Dec.59
6Edw.Clayfield-Ireland 22Dec.59
11G.Mack.Bent Hornsby 22Dec.59
7Chas. Jones 18June60
1Alex. Burton Brown 18June60
*d.*Hen. A. Barker 18June60
11Hen. Wm. L. Hime 18June60
1C. D. E. Parks-Smith,*s.c.* 18June60
8Leonard Downes 18June60
6Banks R. Greig 18June60
11J. Walker Bernard 18June60
8Hen. Beecher Ormsby 18June60
*d.*Rowland Walker 18June60
2John Walter Inge 18June60
9Hardinge W. Browne 18June60
4Albert E. England 18June60
2Wm. Aug. Cook 18June60
3Edm. Hunt Holley 18June60
9Ferd. H. W. Milner 18June60
14Edw. A. FitzRoy 18June60
18Wm. Gorges Mulloy 18June60
3Rich. J. Hezlet 18June60
10Geo. Art. French 18June60
4Rob. D. E. Lockhart 18June60
17Thos. Wood 18June60
4Thos. M. Hitchins 18June60
23Frank Galloway 18June60
2Jas. F. Jenkin 18June60
11Thos. M. Cruttwell 18June60
4Maitland Moore Lane 18June60
9Fra. C. Nicolas 18June60
9Price F. Blackwood 18June60
14John Arch. Campbell 18June60
5Wm. Hen. Wright 1Nov.60
5Arthur Warry 1Nov.60
14John Andrew Kelso 1Nov.60
7Henry Knollys,*s.c.* 1Nov.60
14Spencer Gardiner 1Nov.60
4H. R. Yates Browne 1Nov.60
1E. G. Boughton Gattey 1Nov.60
2J. Tyndale Greenfield 1Nov.60
9Chas. Wm. Thomson 1Nov.60
15Fred. Wm. Nind 1Nov.60
15Fred. Wm. Carey 1Nov.60
6Fra. H. Emilius Day 1Nov.60
10W. H. Moore Duthie 1Nov.60
15Price Lewes 1Nov.60
2Allan Hen. Maclean 1Nov.60
7Gerald Chas. H. Parlby 1Nov.60
22Allan Bedford Davies 1Nov.60
9Edward Woolcombe 1Nov.60
11Clervaux Morley 16Dec.60
24R. M'Gregor Stewart 16Dec.60
3Thos. Chas. Cooke 16Dec.60
7Charles Bent 16Dec.60
3Joshua M. Saunders 16Dec.60
13Art. G. Yeatman 16Dec.60
4Fred. W. L. Morier 16Dec.60
*d.*F. A. Hand 16Dec.60
15Harry W. Rooke 16Dec.60
7Geo. C. Davie 16Dec.60
10H. B. R. Harvey 16Dec.60
3Alex. M. Brown 18Dec.60
11Wm. M'Clintock 18Dec.60
13Pemberton Harrison 18Dec.60
13Edmond Bainbridge 19Dec.60
20Alf. E. Turner 19Dec.60
2Jas. Fox Brough 19Dec.60
7Chas. Wigram Long 19Dec.60
22Edward Stedman 19Dec.60

Digitized by Google

d.Herbert F. Gaimes 19Dec.60
24*Hen. H. Hardinge* 19Dec.60
23*Art. Napier Pearse* 19Dec.60
2Chas. Hen. Spragge 19Dec.60
3Wm. J. R. Harrison 19Dec.60
23Wyndham H. Hallett 19Dec.60
11*Hen. Lees* Smith 1Apr.61
14John Keith 1Apr.61
15Alexander Grubb 1Apr.61
12Edward D. Shafto 1Apr.61
15Samuel Pym 1Apr.61
9Fra. Thos. Bircham 1Apr.61
15James Wall 1Apr.61
4Emilius Clayton 1July61
4Fred. E. B. Loraine 1July61
9Willoughby B. Hemans 1July61
7Geo. E. Townsend 1July61
15Arch. J. Anderson 1July61
10De la C. T. Irwin 1July61
10Earnshaw Bradley 1July61
18Edgar Kensington 1July61
14Edward V. Stace 1July61
d.John S. Rothwell 1July61
12Thos. Gaskell 1July61
9Alex. Campbell 1July61
3Wm. Ogle Carlile 1July61
13Alfred Logan 1July61
10Aug. H. J. Des Barres 1July61
2Campbell Boyd 15Oct.61
8*Hon.* Victor A. Yorke 15Oct.61
5Theodore Carr 15Oct.61
10Henry Sheil 15Oct.61
10Chas. J. M. Prother 15Oct.61
1Chas. Garland Rule 18Dec.61
24—Adair Lawrie 18Dec.61
3Barrett L. Tollner 18Dec.61
13D. D. T. O'Callaghan 18Dec.61
4Fred. Campbell 18Dec.61
15Sam. Hopkins 18Dec.61
20Rob. H. F. Rennick 18Dec.61
11Lionel F. Perry 18Dec.61
9Edm. S. B. Lockyer 18Dec.61
13Edm. Webb Nash 18Dec.61
1John Ramsay Slade 18Dec.61
4Chas. E. H. Ford 18Dec.61
8Jos. R. Poole 18Dec.61
23C. M. Hughes Hallett 18Dec.61
13Thos. Burke Reeves 18Dec.61
8J. Corsane Robinson 18Dec.61
d.Geo. W. M. Turnbull 18Dec.61
7—Charles Larcom 18Dec.61
1G. A. Beaty-Pownall 18Dec.61
4Henry Pipon 18Dec.61
4Rob. P. W. Freeman 18Dec.61
9St. Aubyn Molesworth 18Dec.61
10*Hon.* E. J. Hewitt 18Dec.61
14Fred. Wm. Joseph 18Dec.61
11Arch. F. Cumberlege 18Dec.61
9John F. Maurice 18Dec.61
17Fred. L. Weston 18Dec.61
16Claude B. Sandys 18Dec.61
26Geo. Hen. Marshall 18Dec.61
14Hamilton Geary 18Dec.61
23Chas. Edw. Souper 18Dec.61
5Townshend Griffin 18Dec.61
16Thos. Rob. Disney 18Dec.61
19Rob. Warburton 18Dec.61
4John Day 18Dec 61
21E. H. S. Blenkinsopp 18Dec.61
21Julian B. Lawrence 18Dec.61
18James Keith 18Dec.61
2Wm. L. Hutchinson 25June62
8Robt. A. Lanning 25June62
4John C. Robson 25June62
6Geo. Firebrace 25June62
14Wm. Henry Auchinleck 25June62
4Jas. Alleyne 25June62
3Edward Wightm n 25June62
13Wm. Mallins 25June62
7Frank Johnson 25June62
2Chas. Stewart 25June62
7Hugh Stewart 25June62
4Geo. T. Carré 25June62
12Carlile Greer 25June62
17Ernest Johnson 25June62
12Geo. Montgomery 26June62
1Robt. P. Hare 25June62
11Norman M. Burt 25June62
6Lee P. Pennethorne 25June62
2Hen. W. J. Hubback 25June62
13Wadham P. Platt 25June62
15Edward Almon 25June62
26Thos. Hen. Lloyd 1Sept.62
6Aug. Jas. Saunders 1Sept.62
4Hen. B. Kingscote 1Sept.62
25Felix Richmond 1Sept.62
7W. O. C. Shippard 1Sept.62
19Geo. W. Rogers 1Sept.62
13Richard R. Phibbs 1Sept.62
3Geo. Walter Hawkins 17Dec.62
2Wm. Vincent Legge 17Dec.62
4Wm. Payne Georges 17Dec.62
19Chas. E. Beadnell 17Dec.62
20Matthew H. Hayes 17Dec.62
5Francis Roberts 17Dec.62
8Haughton M. J. Fellden 27Jan.63
12Henry Soames 30Jan.63
9Jas. H. G. Browne 12Feb.63
2Marshall J. Clarke 22Feb.63
24Geo. Cecil Bayly 1Mar.63
9Jas. F. Houstoun 1Mar.63
14Ernest F. Cambier 1Mar.63
7John S. Bridges 1Mar.63
7WalterReginaldRudge 1Mar.63
14Wm. Savage Langley 1Mar.63
17Howland Roberts 1Mar.63
14Chas. Fra. B. Grey 1Mar.63
9Wm. Edwards Sharp 1Apr.63
6Stratford C. Halliday 1Apr.63
9Wm. Whateley 1Apr.63
16Horatio F. Smyth 1Apr.63
19Hen. D. Richmond 1Apr.63
21Ernest W. Buller 1Apr.63
17Fra. Blake Knox 1Apr.63
25Sisson Cooper Pratt 24June63
21Wm. Hen. F. Sorell 24June63
d.Fra. Brinkley 24June63
2Alex. W. Ferrier 24June63
22Sam. S. Bomford 24June63
24Fra. Lowry Graves 24June63
1Gilbert Sidney Parry 24June63
21Fra. Wm. J. Barker 24June63
14Hen. John Rawle 24June63
3Chas. A. Empson 27June63
11Edw. Hen. H. Collen 1July63
25Geo. F. D. Sutton 5July63
21Wm. F. de H. Curtis 6July63
11Harry E. Dolphin 15July63
22Henry Affleck Graves 16July63
21Rob. Locke Price 21July63
3Hen. Art. Denny 21July63
11Fra. Fred. Ditmas 1Sept.63
5Harrison R. L. Morgan 1Sept.63
4Art. Aug. Saunders 1Sept.63
5Richard Corbett 1Sept.63
19Art. Jas. Pearson 11Sept.63
25John Wm. Buckle 19Sept.63
17Wm. Bucke 20Sept.63
18Wm. V. Gregory 3Oct.63
18Charles Senhouse Graham 10Oct.63
3Wm. Taylor 18Oct.63
15George Will 2Nov.63
9Geo. Plunkett 15Dec.63
14Oliver F. T. Annesley 18Dec.63
15Cecil W. E. Murphy 25June62
24Philip H. Moubray 15Jan.64
3John George Murray 19Jan.64
24Richard Wace 19Jan.64
9Wm. Law 19Jan.64
13I. A. S. M. Davies 9Feb.64
17Wm. E. Denison 16Feb.64
13John Mitchell Salmond 1Mar.64
12Hen. Sam. Spiller Watkin 1Mar.64
4Edward A. Ollivant 22Mar.64
2Walter R. Fox 22Mar.64
16John Graham Stone 22Mar.64
1Rob. Hugh Wallace 12Apr.64
4Jas. Peters Ewing 12Apr.64
12Thos. Avary Kelsall 12Apr.64
14John Muir Hunter 12Apr.64
21Fred. Hen. Taylor 12Apr.64
1Montagu G. Gerard 19Apr.64
7Rich. Fra. Williams 3May64
5Edm. Wm. Cripps 3May64
19Hen. Torkington 3June64
6H. J. O. Walker 14June64
20John Ford Bally 19July64
20Samuel Rudge 19July64
8Edmund Downes 19July64
d.Art. Geo. Dugdale 19July64
6Rodney E. Mundy 19July64
24Rob. G. Fitzgerald 19July64
22Stewart Murray 19July64
16Geo. Clement Wynne 16Aug.64
9Fra. John Millman 16Aug.64
8Geo. Herb. Nutting 16Aug.64
8Joseph Albert Curtin 16Aug.64
20Geo. M. Kennedy 16Aug.64
20Paul F. M. Baddeley 16Aug.64
9Edw. Thos. Browell 16Aug.64
20C. Hen. Hamilton 16Aug.64
23Rob. H. W. Plunkett 16Aug.64
17Thos. C. Penny 16Aug.64
4Barry F. Domvile 16Aug.64
8Philip Hen. Bowen 16Aug.64
1D'Arcy Bowman East 30Aug.64
7Albert B. A. Cooper 30Aug.64
19Henry Vaughan 30Aug.64
13Lambart H. Bouwens 13Sept.64
16Alex. Heun Göschen 20Sept.64
19Chas. Douglas Gordon 20Sept.64
3Fra. Broadfoot Russell 20Sept.64
d.C. Brenton Wickham 11Oct.64
3Thos. L. Morgan 11Oct.64
17John D. Cameron 11Oct.64
7Geo. Hen. Gower 18Oct.64
16E. B. Crawley-Boevey 18Oct.64
4Wm. Woodward Rawes 18Oct.64
13Thos. A. Richardson 28Oct.64
9Wm. Alex Eden 28Oct.64
15John Minnitt Tabor 28Oct.64
15Wm. Hen. Kempster 28Oct.64
16Edward S. Cooke 11Nov.64
16Hen. Geo. F. Siddons 11Nov.64
3Edward Lake 11Nov.64
12Wm. Aug. Riall 11Nov.64
6Augustus Browne 9Dec.64
14Edward Blaksley 16Dec.64
6J. Ponsonby Cundill 16Dec.64
4Alf. Foulger Fletcher 16Dec.64
13Chas. Mitchell Smith 23Dec.64
22Cecil Coles Dyce 23Dec.64
12Arthur W. White 23Dec.64
2Wm. Stewart Poole 23Dec.64
12Dan. Thos. Webber 23Dec.64
14Wm. Inglis Le Breton 23Dec.64
17Art. Alex. Newman 23Dec.64
d.Fred. H. Wheatley 23Dec.64
10Chas. Wm. Kennaway 23Dec.64
20Wm. Borlase Adams 23Dec.64
25Archibald Broadfoot 23Dec.64
22John Morison Alves 23Dec.64
6Geo. E. Dodsworth 23Dec.64
7Jas. S. Quayle 23Dec.64
23Walter Cotton 23Dec.64
25Hen. Alf. Boyce 10Feb.65
21V. Reynolds Woodland 10Feb.65
23Jas. C. Gillespie 21Feb.65
2Wm. H. P. Maquay 21Feb.65
1Hen. Stuart Ford 3Mar.65
13Frederic Howard 3Mar.65
23Geo. Herbert Palmer 3Mar.65

Digitized by Google

25A. Greenwood Walker 21 Mar. 65
9 Woodburn Hunter 21 Mar. 65
8 John Thomas Bury 21 Mar. 65
6 Geo. Tindal Pretyman 21 Mar. 65
22 J. D. Erskine Huddart 21 Mar. 65
24 Stuart Smith 24 Mar. 65
23 Philip Keith Lonsdale Beaver 24 Mar. 65
23 Norton Powlett 24 Mar. 65
16 Francis William Hastings Medhurst 24 Mar. 65
6 Alexander Bell 24 Mar. 65
23 Joseph Davison Tyzack 24 Mar. 65
8 Charles Fitzherbert Errington 24 Mar. 65
18 Charles Edward Brown 24 Mar. 65
20 Rich. Walter O'Grady 24 Mar. 65
9 William Baldwin St. George 24 Mar. 65
24 Wm. Perceval Graves 24 Mar. 65
4 H. Holmes Costobadie 24 Mar. 65
19 Joseph Seymour Biscoe 24 Mar. 65
6 Neville L. Walford 18 July 65
d. John D. Snodgrass 18 July 65
24 Jas. Edward Joscelyn 18 July 65
d. Wm. Davies Corfe 18 July 65
8 Jas. Robert C. Hickson 18 July 65
24 Dudley Wm. Buckle 18 July 65
d. Geo. H. O'Malley 18 July 65
1 A. R. Mainwaring 18 July 65
25 Vesey H. Walker 18 July 65
17 Francis M. Robinson 18 July 65
21 John Art. Grattan 18 July 65
d. Geo. M. J. Moore 18 July 65
24 John Jas. Congdon 18 July 65
d. Robert de Marylsk 18 July 65
6 Cecil J. R. Fulford 18 July 65
25 Richard Mallock 18 July 65
9 Edward W. Adams 18 July 65
d. Wm. Hen. Borrodaile Sale 18 July 65
26 R. W. Rainsford-Hannay 18 July 65

Colonels Commandant.

19 George Swiney, *g.* 1 Dec. 34
C,r.h.a. Sir Geo. Pollock, *G.C.B. K.S.I. g.* 3 Mar. 35
22 Sir A. Lindsay, *K.C.B. g.* 2 July 35
Fr.h.a. G. E. Gowan, *C.B. t.g.* 3 July 45
25 G. Brooke, *C.B. m.g.* 23 Jan. 54
16 E. Huthwaite, *C.B. m.g.* 23 Jan. 54
24 Geo. Twemlow, *m.g.* 6 Mar. 54

Colonels having rank as Colonels Commandant.

Fr.h.a. Sir Archdale Wilson, *Bt. K.C.B. m.g.* 14 Oct. 58
22 A. Abbott, *C.B. m.g.* 14 Nov. 58

Colonels.

19 Geo. Hen. Swinley, *s.* 18 Feb. 61
Fr.h.a. James Abbott 18 Feb. 61
16 Jas. Brind, *C.B. s.* 18 Feb. 61
25 R. Raikes Kinleside 18 Feb. 61
24 *Arthur Broome, s.* 29 Apr. 61
C,r.h.a. Alfred Huyshe 29 Apr. 61
24 Reg. E. Knatchbull 29 Apr. 61
19 *Frank Turner, C.B.* 10 Mar. 63
24 H. A. Carleton, *C.B.* 10 Mar. 63
22 Wm. Hen. Delamain 1 Sept. 63
16 David Reid 13 Jan. 64
C,r.h.a. J. Hall Smyth, *C.B.* 24 Jan. 65
25 Erule Kyrle Money 24 Jan. 65

Lieut. Colonels.

19 *William Maxwell* 18 Feb. 61
19 *H. E. L. Thuillier* 18 Feb. 61
16 Charles Douglas 18 Feb. 61
19 Edward Kaye, *c.* 18 Feb. 61
24 Thomas Brougham 18 Feb. 61
19 John Eliot 18 Feb. 61
25 *Henry Lewis* 18 Feb. 61
Fr.h.a. H. P. de Teissier 18 Feb. 61
C,r.h.a. C. Vyvyan Cox, *c.* 18 Feb. 61
16 *C. Hildesley Dickens* 18 Feb. 61
C,r.h.a. Hen. Hammond, *c.* 18 Feb. 61
Fr.h.a. G. Bourchier, *C.B. c.* 18 Feb. 61
Fr.h.a. Geo. Moir, *C.B.* 18 Feb. 61
25 James Young 18 Feb. 61
Fr.h.a. V.C.W. Olpherts, *C.B. c.* 18 Feb. 61
24 *D. Camp. Faurrnes* 18 Feb. 61
16 Fred. Wm. Swinhoe 18 Feb. 61
25 *George Elliot Foyte* 18 Feb. 61
C,r.h.a. Alfred Wintle 29 Apr. 61
C,r.h.a. V.C.H. Tombs, *C.B. c. c.* 29 Apr. 61
25A. G. Austen 30 Oct. 61
22C. S. Woodcock 24 Nov. 62
16 W. A. Mackinnon, *C.B.* 20 Feb. 63
24 Wm. B. Marshall 10 Mar. 63
25 Walker King Fooks 18 Sept. 63
25 C. Vincent Bowie 7 Oct. 63
22 H. Reginald Courtenay 11 Nov. 63
22 H. J. B. Macleod 29 Feb. 64
22 Samuel Stallard 24 Jan. 65
24 Henry Francis 24 Jan. 65
19 Edward Atlay 24 Mar. 55
19 H. Le Geyt Bruce 24 Mar. 65
16 Donald McNeill 24 Mar. 65
24 E. B. Johnson, *C.B. c. c.* 24 Mar. 65

Captains.

25 H. H. Maxwell, *c.* 27 June 57
23 T. E. Kennion, *m.* 6 July 57
Fr.h.a. Alfred Light, *m.* 10 July 57
d. C.H. Blunt, *C.B. l.c.* 7 Sept. 57
19 C. Cookworthy, *m.* 12 Sept. 57
19 George Maister 14 Sept. 57
24 *W. C. Russell, m.* 18 Sept. 57
24 Alexander Simpson 22 Sept. 57
C,r.h.a. J. Ramsay Sladen 23 Sept. 57
16 Chas. Stirling Dundas 28 Sept. 57
22 Chas. Metcalfe Young 14 Jan. 58
25 George Holland 10 Feb. 58
23 H. Meyer Boddam 27 Mar. 58
16 J. Anthony Angelo 27 Apr. 58
19 D. J. Falconer Newall 27 Apr. 58
C,r.h.a. J. Edm. Watson 27 Apr. 58
Fr.h.a. Arthur Bunny, *m.* 27 Apr. 58
22 Wm. John Gray 27 Apr. 58
C,r.h.a. J. Stewart Tulloh, *C.B. m.* 27 Apr. 58
C,r.h.a. Geo. Rodney Brown 27 Apr. 58
19 Edward Harrison 27 Apr. 58
19 Wm. Fred. Cox 27 Apr. 58
Fr.h.a. V.C.G. A. Renny, *m.* 27 Apr. 58
C,r.h.a. H. Vince Timbrell 21 May 58
19 *J. Cornerose Griffith* 4 July 58
19 E. W. E. Walker, *m.* 19 Aug. 58
Fr.h.a. Cha. H. Cookes 12 Mar. 60
27 Aug. 58
24 J. A. Richmond Mead 21 Apr. 60
27 Aug. 58
24 John Fraser Raper 31 May 60
27 Aug. 58
16 Alfred Hayles Heath 12 Nov. 60
27 Aug. 58
25 W. Dundas Couchman 6 Feb. 61
27 Aug. 58
C,r.h.a. H. P. Bishop, *m.* 16 Feb. 61
27 Aug. 58
19 *Jas. Geo. Hathorn* 18 Feb. 61
27 Aug. 58
24 F. Royle De Bude, *m.* 18 Feb. 61
27 Aug. 58
19 C. S. Lemarchand, *m.* 18 Feb. 61
27 Aug. 58
25 *A. Richmond Fuller* 29 Apr. 61
27 Aug. 58
22 *Mark Edw. Currie* 29 Apr. 61
27 Aug. 58
24 John Hunter 29 Apr. 61
27 Aug. 58
22 Augustus Darling 29 Apr. 61
27 Aug. 58
Fr.h.a. J. Sebastier Frith, *m.* 10 Oct. 61
27 Aug. 58
22 W. Hawtayne Parish 10 Oct. 61
27 Aug. 58
24 *John Fulton* 14 May 62
27 Aug. 58
24 Thomas Henry Stait, *m.* 26 Nov. 62
27 Aug. 58
22 Robert Murray 6 Feb. 63
27 Aug. 58
16 Wm. Alexander Ross 10 Mar. 63
27 Aug. 58
24 William Dixon 1 Sept. 63
27 Aug. 58
29 Geo. Oliver Rybot 7 Oct. 63
27 Aug. 58
25 Affleck Fraser 11 Nov. 63
27 Aug. 58
25 H. Montague Smith 13 Jan. 64
27 Aug. 58
16 Jas. Edw. Cordner 29 Feb. 64
27 Aug. 58
Fr.h.a. Walter Delane 1 May 64
27 Aug. 58
24 Edw. Simeon 1 July 64
27 Aug. 58
21 Thomas Present 2 Nov. 64
27 Aug. 58
16 Alf. Digby Dennis 24 Nov. 64
27 Aug. 58
24 *W. T. Brown, C.B., m.* 24 Nov. 64
27 Aug. 58
24 C. McW. Mercer 24 Nov. 64
27 Aug. 58
16 David Thomson 24 Nov. 64
27 Aug. 58
16 Wallis Dowell, *m.* 24 Nov. 64
27 Aug. 58
25 M. C. Sankey, *m. t.* 24 Nov. 64
27 Aug. 58
24 *Hen. R. Brownlow* 24 Nov. 64
27 Aug. 58
22 Jas. Shaw Gibb, *m.* 24 Nov. 64
27 Aug. 58
24 Fra. Wm. Stubbs 24 Nov. 64
27 Aug. 58
19 Alex. Gillespie 10 Dec. 64
27 Aug. 58
25 William Wilson, *m.* 10 Dec. 64
27 Aug. 58

2nd Captains.

24 T. A. Pasley-Dixon, *m.* 27 Aug. 58
25 *T. Nether. Harward* 27 Aug. 58
Fr.h.a. A. H. Bogie, *m. adc.* 27 Aug. 58
24 Fra. Hastings M'Leod 27 Aug. 58
C,r.h.a. Sir W. Hamilton, *Bt.* 27 Aug. 58
22 De Vic Fra. Carey 27 Aug. 58
22 T. Elliott Hughes, *m.* 27 Aug. 58
C,r.h.a. Henry Murray 27 Aug. 58
25 William Brown 27 Aug. 58
24 Jas. Ranald Martin 27 Aug. 58
16 *Thomas Nicholl* 27 Aug. 58

Digitized by Google

2Chas.W.Maynard 27Aug.58
2*Edward Tierney* 27Aug.58
*Cr.h.a.*A.H.Lindsay, *s.* 27Aug.58
19*H. Twisden Forbes* 27Aug.58
19Fn. Robert Butt, *m.* 27Aug.58
*Fr.h.a.*T.Parkyns Smith 27Aug.58
*d.r.h.a.*Arthur Rotton 27Aug.58
25E.Lempriere Earle 27Aug.58
*Fr.h.a.*G.Miller Dobbin 27Aug.58
*Cr.h.a.*John Percivall 19July59
24P. C. Anderson, *adj.* 12Sept.59
*Cr.f.a.*M.M.FitzGerald 10Feb.60
*d.r.h.a.*G.R.Manderson 12Mar.60
19H. M. Cadell, *adj.* 21Apr.60
*r.a.C.V.*Arbuckle 31May60
24*David James Welch* 23July60
25W&F.S.Roberts, *m.a.* 12Nov.60
*d.*Hentio Otto Hitchins 6Feb.61
22*John Stewart* 18Feb.61
*Fr.h.a.*E. L. Hawkins 18Feb.61
9John Rich. Pearson 18Feb.61
19W. B. Cumberland 18Feb.61
16*Charles Hunter* 29Apr.61
25H. Deedes Jackson 29Apr.61
23Ferdinand Fitzroy 21July61
23*Cr.h.a.*G.B.Traill, *adj.* 23Aug.61
*Fr.h.a.*Chr. H. Barnes 1Oct.61
*Cr.h.a.*J. Bonham, *m.* 1Oct.61
24James Alexander 30Oct.61
27W&J. Hills, *m. a.* 24Nov.62
*Fr.h.a.*Minto Elliot 8Feb.63
*Fr.h.a.*D.MacFarlan, *m.* 20Feb.63
16J. C. Grove Price 10Mar.63
24James Sconce 3Apr.63
23*H. Arch. Mallock* 24June63
19E. C. W. Raynsford 1Sept.63
16Robt. Roche Franks 7Oct.63
18Rawson Aisbitte 11Nov.63
22Chas.G.Robinson, *adj.* 13Jan.64
22C. S. S. Taylor 29Feb.64
24Preston Thomson 1May64
16H. Locke Lowe 1July64
25E. Christian Griffin, *adj.* 15July64
19Alfred Jas. Wake 15Sept.64
24*F. Vincent Eyre* 24Jan.65
25Alex. H. Davidson 24Jan.65
22Edward Fraser 24Jan.65
23F. Eustace Lewes 24Mar.65
19Hd. Smithett 24Mar.65
16Andrew Douie 24Mar.65
19Chas. E. Nairne 24Mar.65
25Hector Munro 24Mar.65
19William Gully 24Mar.65
19Hugh Chichester 24Mar.65
24D.S.Pemberton 24Mar.65
25Wm. Rob. Craster 24Mar.65
16E. Trevor Hume 2June65
25Thaddeus Ryan 16June65
22Wm. O'Brien 10June65
25*Alex. Walker* 10June65
6Henry Girardot 10June65

Lieutenants.

*Fr.h.a.*Alford Dixon 27Apr.58
*Fr.h.a.*E. Hart Dyke 27Apr.58
*Cr.h.a.*J. R. Macleay 27Apr.58
*Cr.h.a.*R. S. Robinson 27Apr.58
*Cr.h.a.*Anson Swinton 27Apr.58
*Fr.h.a.*H.DeGrey Warter 27Apr.58
24Edw. Hen. Ryan 27Apr.58
19C. Allan Bayley 27Apr.58
19Percy Bury Raikes 21May58
19C. E. Armstrong 4July58
*Cr.h.a.*E.Draper Elliott 18Aug.58
24C. E. Delafosse 27Aug.58
*Fr.h.a.*Fra. Wm. Ward 27Aug.58
*Cr.h.a.*G.F.Blackwood 27Aug.58
*Fr.h.a.*C. A. M Warde 27Aug.58
*Fr.r.h.a.*G. A. Russell 27Aug.58
*Fr.r.h.a.*G. F. Hamilton 27Aug.58
*Fr.r.h.a.*M.W.Ommanney 27Aug.58
*r.a.*John Art. Tillard 27Aug.58
25John Alves Low 27Aug.58
*B.r.h.a.*C.Symes Jackson 27Aug.58
*C.r.h.a.*H. S. Clarke 27Aug.58
24Rob. Jas. Abbott 27Aug.58
16Alex. Sam. Heyland, *s.* 27Aug.58
25*N. Dunnell Garrett* 27Aug.58
16H. Hildyard Murray 27Aug.58
*C.r.h.a.*T.J.C.A.Studdy 27Aug.58
29Wilby Albony Liot 27Aug.58
*Fr.r.h.a.*G. H. W. Ewbank 27Aug.58
d.A. R. T. Chilton 27Aug.58
19H. I. E. Ford 27Aug.58
*Cr.h.a.*M. G. Browne 27Aug.58
16J. Harvey Annand 27Aug.58
24Wm. Bedford Troup 27Aug.58
22Geo. Gott Nelson 27Aug.58
*C.r.h.a.*T. Arnoll Davis 27Aug.58
*C.r.h.a.*Anth.H. Murray 27Aug.58
24Ross Fendall Lowis 27Aug.58
22John H. Alexander 27Aug.58
*Fr.r.h.a.*P. T. H. Taylor 27Aug.58
25Edw. Rob. Conolly 27Aug.58
d.T. Walker Bridges 27Aug.58
25Spencer Cargill 27Aug.58
25Hugh Latham 27Aug.58
*Cr.r.h.a.*Harold J. Kinsman 27Aug.58
19Chas. Pitt Elderton 27Aug.58
*F.r.h.a.*Alf. E. Garnault 27Aug.58
24Hen. Grant Young 27Aug.58
19Henry Cotton 27Aug.58
*F.r.h.a.*James Charles 27Aug.58
19H. M. Mackenzie 27Aug.58
*C.r.h.a.*H. L. Nicholas 27Aug.58
16Geo. Wm. Thomson 27Aug.58
*F.r.h.a.*Chas. Hen. Reilly 27Aug.58
19W. Stuart Alexander 27Aug.58
19J. Clinton Greene 27Aug.58
*C.r.h.a.*E. F. Chapman 27Aug.58
16Thomas Graham 27Aug.58
25Crombie Cowie 27Aug.58
5C. Macpherson 27Aug.58
*C.r.h.a.*James Loch 27Aug.58
19B. Vaughan Arbuckle 27Aug.58
24*George Lamb* 27Aug.58
*C.r.h.a.*J. R. J. Dewar 27Aug.58
24John Myline Young 27Aug.58
19John Fred. Free 27Aug.58
19J. A. S. Colquhoun 10Dec.58
25Walter Ernest Forbes 10Dec.58
16J. Forbes Meiklejohn 10Dec.58
22L. H. S. James 11Dec.58
25A. B. Cunningham 11Dec.58
22Edw. John Machell 11Dec.58
19Fred. Lindsay 11Dec.58
17Fra. Art. Stubbs 11Dec.58
*F.r.h.a.*G.E.Wyndham Malet 11Dec.58
16J. Philipps Cottam 11Dec.58
*Fr.r.h.a.*Horace Geo. Wilde 11Dec.58
25V. Carne Fisher 11Dec.58
16H. Leith Mackenzie 10June59
25James Waterhouse 10June59
*d.*Richard Basett 10June59
16John Butchart 10June59
*C.r.h.a.*G. B. Wymer 10June59
25John Fra. Cooke-Ley 10June59
16Sam. Hunter Cowan 9Dec.59
*C.r.h.a.*Mich. Hen. Saward 9Dec.59
25Shelto E. Pemberton 9Dec.59
*d.r.h.a.*Rob. Wm. Smith 9Dec.59
29Chas. H. Thompson 9Dec.59
16Arthur Swinton 9Dec.59
24Harry S. Hutchinson 9Dec.59
19R. G. S. Marshall 9Dec.59
*C.r.h.a.*D. Fraser Huyshe 9Dec.59
23A. J. C. Rawlins 9Dec.59
19Fred. Alex. Wilson 8June60
23Arthur Conolly 8June60
*F.r.h.a.*Henry S. Higginson 8June60
24Edw. Harris Steel 8June60
19Vincent Rivaz 8June60
24Edw. Jos. de Lautour 8June60
29Chas. Edw. Salkeld 8June60
25Jas. Edw. Alexander 8June60
23Alfred Tritton Wintle 8June60
22Alex. D. Anderson 8June60
d.F. P. W. Freeman 8June60
7Hugh Alex. Douglas 21Aug.60
19M. J. King Harman 2Oct.60
22George Swinley 6Nov.60

Colonels Commandant.

*D.r.h.a.*E.M.G.Showers, *r.g.* 3Jan.33
23*Sir* P.Montgomerie, *K.C.B. l.g.* 7Oct.49
20Geo. Conran, *l.g.* 15May51
17F.F. Whinyates, *m.g.* 12Aug.53

Colonels.

23John Wm. Croggan 18Feb.61
17T. K. Whistler 18Feb.61
20*C. W.Y. Simpson* 18Feb.61
*D.r.h.a.*George Briggs 18Feb.61
26John Maitland 18Feb.61
*D.r.h.a.*E.Brice, *C.B. s.* 25Sept.61
*D.r.h.a.*Geo.Rowlandson 9June62
20Wm.Adam Orr, *C.B.* 9June62
23W. Kinnaird Worster 1Sept.63
20*Jos. Lyon Barrow* 13June65
17Gerard P. Eaton 13June65

Lieut. Colonels.

*D.r.h.a.*John Desbrisay Mein, *c.* 18Feb.61
23*James Geo. Balmain* 18Feb.61
17George Selby 18Feb.61
*D.r.h.a.*A.W.Macintire, *C.B.* 18Feb.61
23*Thos. Hay Campbell* 18Feb.61
20C. H. Hutchinson 24Feb.61
20Fred. Geo. Nuthall 14Sept.61
23A. Todd Cadell, *s.* 25Sept.61
17*Ronald Macpherson* 26Sept.61
*D.r.h.a.*And. Vance Falls 9June62
20Fred. Wm. Bond 2Oct.62
*D.r.h.a.*H.T.Molesworth 16July63
20R. G. H. Grant 18Sept.63
23Allan Newton Scott 8Mar.64
17W. C. F. Gosling 17Feb.65
17C. Douglas Waddell 24Mar.65
23Alex. Stewart 24Mar.65
17H. Erskine Hicks 20Apr.65
23Chas. Hen. Harrison 13June65

Captains.

20J. Harvey Elwyn, *m.* 27Apr.58
*D.r.h.a.*E. H. Couchman 6Apr.59
27Aug.58
*D.r.h.a.*G. B. B. Holmes 31May59
27Aug.58
20Walter Stuart Maan 31May59
27Aug.58
23C. M. J. Thornton 10Feb.60
27Aug.58
20W. F. B. Laurie 22Feb.60
27Aug.58

Digitized by Google

23George Carleton 14July60
27Aug.58
23Robert Cadell, *l.c.* 1Sept.60
27Aug.58
20Edw. Wm. Dance 15Sept.60
27Aug.58
Robert Morton 31Dec.60
27Aug.58
*D,r.h.a.*N. G. Campbell 16Jan.61
27Aug.58
*D,r.h.a.*R.G.F.Henegan 18Feb.61
27Aug.58
*D,r.h.a.*P. Dasde Horne 18Feb.61
27Aug.58
23John Rich. Magrath 18Feb.61
27Aug.58
17J. M'K. Macintyre 24Feb.61
27Aug.58
20Wm. Jas. Bradford 14Sept.61
27Aug.58
17James Blair 25Sept.61
27Aug.58
17Geo.Cayley Robinson 28Sept.61
27Aug.56
23*Francis Cobbe* 24Dec.61
27Aug.58
20G. G. Pearse, *m.* 9June62
27Aug.58
17*Geo. Dangerfield* 16June62
27Aug.58
17Alex. Harry Dawson 2Oct.62
27Aug.58
23Hen. W. Lumsden 5Jan.63
27Aug.58
23M. C. Lawson 16July63
27Aug.58
23*J. F. A. M'Nair* 1Sept.63
27Aug.58
20Lionel Bridge, *m.* 29Feb.64
27Aug.58
23Jas. Smith Baird 29Feb.64
27Aug.58
17Campbell Camcron 10June64
27Aug.58
17*L. F. C. Thomas, m.* 17June64
27Aug.58
17*Elliot Minto Playfair* 17June64
27Aug.58
20Charles Raikes 7Jan.65
27Aug.58
23J. B. Swete 17Feb.65
27Aug.58
23R. C. Henchy 24Mar.65
10Feb.60
17Alex. J. Ogilvie 24Mar.65
22Feb.60
17P. St.George Græme 24Mar.65
8Mar.60
Geo C. M. Martin 24Mar.65
30Apr.60
23Everard S. Milman, *s.* 20Apr.65
22June60
17Wm. David Forster 24June65
5July60

2nd Captains.

*D,r.h.a.*Gustavus F.Blair 19July60
20*Hugh G. Thomson* 1Sept.60
*D,r.h.a.*W. D'Oyly Kerrick
15Dec.60
20Arch. R. Gloag 28Dec.60
17Rich. Aufrere Baker 31Dec.60
17*E. Wm. Childers* 16Jan.61
23Robert Pope, *adj.* 13Sept.61
*D,r.h.a.*Chas. Johnson 14Sept.61
20T. J. M. Hog 25Sept.61
23Geo. Haggard 24Dec.61
23John W. Watkins 21May62
*D,r.h.a.*D. D. Anderson, *adj.*
9June62

17Frn. Chas. Trevor 16June62
20Duncan J. M'Grigor 2Oct.62
*D,r.h.a.*Benj. L. Gordon 5Jan.63
17Jos. Geo. Marshall 21Feb.63
17Chas. J. M'Mahon 16July63
17Chas. Edw. Watson 1Sept.63
17S. H. E. Chamier, *m.* 29Feb.64
23Harry McLeod 29Feb.64
20John Chas. Tayler 29Feb.64
23Wm. F. Grey 29Feb.64
17John M'Neill, *adj.* 29Feb.64
20Hen. M. Finlay, *adj.* 29Feb.64
23John Hoyes 19Apr.64
23Wm. H. M'Causland 10June64
17Fred. Edw. Hadow 17June64
20Frn.Hen.Thompson 4Oct.64
17*Frn. Stafford Budd* 12Dec.64
*D,r.h.a.*Horatio Powys Lane
7Jan.65
23Wm. Hull Caine 6Feb.65
20Wardlaw Manderson 17Feb.65
23Chas. R. Buckle 24Mar.65
17W. L. Mouckton 24Mar.65
20John Ford 24Mar.65
20Alex. Wynch 24Mar.65
20Isaac Ketchen 24Mar.65
23Anth. P. Bainbridge 20Apr.65
23Stapleton Penny 24June65

Lieutenants.

17Hen. John Thornton 27Aug.58
*D,r.h.a.*M. H. C. B. Steinman
27Aug.58
*D,r.h.a.*E.T.Ouchterlony 27Aug.58
*D,r.h.a.*Rob.T.Hamond 27Aug.58
20Chas. Edw. Pritchard 27Aug.58
17W. M. D. Wright 27Aug.58
17H. L. Armstrong 27Aug.58
17H. W. Hastings 27Aug.58
*D,r.h.a.*H. G. Pritchard 27Aug.58
*D,r.h.a.*A. M. Rawlins 27Aug.58
*D,r.h.a.*A. H. Roberts 27Aug.58
*D,r.h.a.*H. F. Pritchard 27Aug.58
23Burton Yaldwyn 27Aug.56
20Jas. Fred. Pierson 27Aug.56
20Wm. Bryden 27Aug.58
*D,r.h.a.*St.JohnC.Shawe 27Aug.58
23Alex. C. Davidson 27Aug.58
D,r.h.a.Hon. A. B. de Montmorency 27Aug.58
*D.r.h.a.*W. H. Montgomerie
27Aug.58
20William Bisset 27Aug.58
20C. H. A. Gower 27Aug.58
17Pat. M. Rolland 27Aug.58
20A. W. O. Whinyates 27Aug.58
19William Wyndham 27Aug 58
20Wm. Elliott Lockhart 27Aug.58
20Geo. B. Macdonell 27Aug.58
20Chas. Edw. Reid 27Aug.58
23Thos. Wm. Roberts 27Aug.58
*d.*Chas. C. Saxton 27Aug.58
20C. D. A. Straker 10Dec.58
20Wm. Andrew Warren 10Dec.58
*D,r.h.a.*W.R.C.Brough 11Dec.58
20D. V. Shortland 11Dec.58
17Wm. Freeth 11Dec.58
20Chas. Wm. Brereton 11Dec.58
20*Hon.* H. S. O'Grady 11Dec.58
17Robert Thompson 11Dec.58
20Art. K. Seacome 11Dec.58
17Jas. Hen. Gleig 11Dec.58
23John G. Pollock 10June59
*D,r.h.a.*W. S. Hebbert 10June59
*D,r.h.a.*Rob. Alexander 9Dec.59
*D.r.h.a.*Percy Sanderson 9Dec.59
*D,r.h.a.*David Cowie 9Dec.59
23G. F. E. S. Neill 9Dec.59
16C. R. E. Wheatley 9Dec.59
23J. S. F. Mackenzie 8June60

23A. I. Mackaverty 8June60
23Matt. Rich. West 8June60
23Geo. Roland Gambier 8June60
20D. W. Lawrell 8June60
17Aug. John Lavie 8June60
23Fred. R. Twynam 8June60

Colonels Commandant.

21Julius Geo. Griffith, *l.g.* 3July65
*E,r.h.a.*F. Schuler, *l.g.* 26Apr.51
18Andrew Rowland, *m.g.* 4July56

Colonel having rank of Colonel *Commandant.*

18*Sir* Wm. M. Coghlan, *K.C.B.*
m.g. 8May59

Colonels.

*E,r.h.a.*Charles Lucas, *t.* 18Feb.61
21H. W. Trevelyan, *C.B.* 18Feb.61
*E,r.h.a.*Henry Forster 18Feb.61
18Geo. Prince Sealy 1Sept.53
21A. B. Kemball, *C.B.* 1Sept.53

Lieut. Colonels.

21*Wm. David Aitken* 18Feb.61
*E,r.h.a.*C.Bondler Fuller 18Feb.61
21*John Morgan* 18Feb.61
21Edward Wray, *C.B.s.* 18Feb.61
21John Gordon Petrie 18Feb.61
*E,r.h.a.*J.D.Woolcombe, *C.B.*
18Feb.61
21*Wm. Sparkes Hatch* 18Feb.61
*E.r.h.a.*Douglas Gaye 20Oct.61
21A. Maxtone Murray 9July62
*E,r.h.a.*Hill Wallace, *s.* 1Sept.53
18Geo. C. Brown 1Sept.53
18Fred. Conybeare 29Feb.64
18David Jas. Kinloch 27May64
21John Clements Hailes 24Aug.55
18Thos. T. Haggard 14Sept.55

Captains.

21Rob. Alex. Morse 14Aug.39
27Aug.58
18David G. Anderson 19Oct.54
27Aug.58
*E,r.h.a.*Jos. Shekleton 30Mar.40
27Aug.58
18Chas. Jas. Barton 11Apr.40
27Aug.58
18*G. Brown Mellersh* 25June40
27Aug.58
*E,r.h.a.*T.BaylyGibbard 19Dec.40
27Aug.58
21Peter Daniel Marett 12Feb.41
27Aug.58
18Wm. Hen. Sauler 18Feb.41
27Aug.58
*E,r.h.a.*Arthur Blunt 18Feb.41
27Aug.58
21R. C. Battiscombe 16Feb.41
27Aug.58
21*A. A. Bayly* 16Feb.41
27Aug.58
21J. R. Henderson 16Feb.41
27Aug.58
18E. S. Beamish 18Feb.41
27Aug.58
21*Charles Clarke* 18Feb.41
27Aug.58
21C. E. H. Cotes 18Feb.41
27Aug.58
18Jas. Hen. Reid 21Dec.41
27Aug.58
16W. J. H. Stevenson 27June42
27Aug.58

Digitized by Google

*E.r.h.a.*T. M. Harris 21Oct.62
27Aug.58
18George Napier 2Jan.63
27Aug.58
21T. J. Maclachlan, *m.* 18Feb.63
27Aug.58
21Rich. Pittman, *m.* 10Mar.63
27Aug.58
4Thos. C. Crowe 18May63
27Aug.58
21C.S.de Neufville Lucas 1Sept.63
27Aug.58
18J. H. P. Malcolmson 1Sept.63
27Aug.58
21John B. Hardy 29Feb.64
27Aug.58
18Wm. Denis de Vitré 3Aug.65
27Aug.58
18Godfrey Twiss 3Aug.65
14Feb.59

2nd Captains.

21Geo. Hen. Stone 8May59
18*Francis Swanston* 13May59
21T. B. Heathorn 19Oct.59
*E.r.h.a.*Hubert Le Cocq, *adj.* 30Mar.60
21Art. R. Hoskins 30Mar.60
21Fra. F. Sheppee 11Apr.60
18Chas. P. Roberts 25June60
18Thos. N. Holberton, *s.* 19Dec.60
18*Tot. H. Turner* 18Feb.61
21R. A. Stevenson 19Feb.61
*E.r.h.a.*W. W. Woodward 18Feb.61
21Geo. F. Worsley, *adj.* 18Feb.61
18John Ritchie 18Feb.61
21Chas. Hen. Strutt, *m.* 11June61
18Thos. P. Berthon, *adj.* 24Dec.61
18John Tasker 27June62
18Philip H. Harcourt 21Oct.62
21H. C. B. Tanner 2Jan.63
*E.r.h.a.*Arthur Carey 18Feb.63
18Chris. Edw. Newport 1July63
*E.r.h.a.*H. T. Vachell 1Sept.63
21Edw. Hen. Baker 15Dec.63
18John T. Leishman 29Feb.64
*E.r.h.a.*C. P. Theobald 21July64
18Chas. Edw. Basevi 11Nov.64
21H. W. Stockley 25Feb.65
18W. W. Benson 24Mar.65
21Thos. Carr Fletcher 3Aug.65
18Horace C. Brown 3Aug.65

Lieutenants.

*E.r.h.a.*Walter J. Finch 27Aug.58
*E.r.h.a.*J. W. Borradaile 27Aug.58
*E.r.h.a.*Eldred T. Pottinger 27Aug.58
21B. H. Pottinger 27Aug.58
21John Grierson 27Aug.58
*E.r.h.a.*John H. Lloyd 27Aug.58
*E.r.h.a.*Alex. T. Wallace 27Aug.58
21A. T. B. Stevenson 27Aug.58
*E.r.h.a.*E.G. Battiscombe 27Aug.58
21T. H. Ouchterlony, *s.* 27Aug.58
*E.r.h.a.*Hen. Fra. Gibb 27Aug.58
18Fred. Boyd Roberts 27Aug.58
*E.r.h.a.*Philip Hen. Greig 27Aug.58
*d.r.h.a.*W. H. Sandham 27Aug.58
21Geo. Hen. Candy 27Aug.58
21C. C. Pemberton 27Aug.58
*g.c.*Percy R. Lempriere 27Aug.58
21Marius C. Newall 27Aug.58
*E.r.h.a.*R. Le Messurier 27Aug.58
21William Ward 27Aug.58
21John B. Walker 27Aug.58
18J. G. Edwardes 27Aug.58
*E.r.h.a.*M. A. Chaldecott 27Aug.58
*E.r.h.a.*Henry Stevenson 27Aug.58
*E.r.h.a.*C. H. Campbell 27Aug.58
21C. E. Hanbury 27Aug.58
21S. S. Jacob 10Dec.58
21F. W. Major 11Dec.58
18F. W. M. Spring 11Dec.58
18C. Willis Godfrey 11Dec.58
18Fra. Jas. Mortimer 10June59
18Thomas Walker 10June59
18Geo. Edw. Hancock 10June59
13F. C. H. Clarke 9Dec.59
18A. B. Portman 9Dec.59
18T. M. Ward 9Dec.59
18Chas. F. Glass 9Dec.59
21Fra. Jas. Caldecott 8June60
21Alan C. Gardner 8June60
18Frank Lodge 8June60
18Henry C. Seton 8June60
21S. G. D. Turner 8June60
7Emanuel Montefiore 8June60

Paymasters.

*d.*John Sargent 1Sept.58
lt. 12July55
capt. (hon.) 1Sept.63
*C,r.h.a.*Edward Gibbs 1Sept.58
capt. (hon.) 1Sept.63
*B,r.h.a.*Hen. W. Vyner 24May59
capt. (hon.) 24May64
8Hen. G. Aug. Powell 14June59
23Feb.55
lt. 27July49
capt. (hon.) 20Nov.60
13Aug. Staveley Murray 17June59
capt. (hon.) 17June64
5Wm. Arch. Kidd, *m.* 24June59
10June53
lt. 22Dec.48
6James Scott 24June59
lt. 2Mar.55
capt. (hon.) 24June64
10John B. Thompson 24June59
capt. (hon.) 24June64
1Wm. Piers Brisley 8July59
capt. (hon.) 8July64
7Donald Stewart 24Apr.60
12Claudius B. Piers 26Apr.60
9Jas. Graham 8Sept.60
capt. (hon.) 8Sept.65
*d.*Wm. Shepherd 14May61
*d.*S. J. Stevens, *C. B. l.c.* 18June61
4Thos. C. Higginson 30Jan.63
4Apr.56
lt. 8July46
capt. (hon.) 4Apr.61
3John C. Mansergh 6Feb.63
25Feb.62
*d.r.h.a.*Thos. Hunt 1Apr.63
21Jan.60
capt. (hon.) 21Jan.65

Adjutants.

9Wm. Carey, *2nd capt.* 17May59
24P. C. Anderson, *2nd capt.* 15July59
12M. F. Downes, *2nd capt.* 6Jan.60
8F. G. Baylay, *2nd capt.* 21July60
*D,r.h.a.*D. D. Anderson, *2nd capt.* 18Aug.60
4A. T. G. Pearse, *2nd capt.* 26Sept.60
19H. M. Cadell, *2nd capt.* 23Nov.60
21G. F. Worsley, *2nd capt.* 11July61
*d.*M. P. Eden, *2 capt.* 13Nov.61
14H. LeG. Geary, *2nd capt.* 21June62
3H. C. Farrell, *2nd capt.* 19Sept62
*F,r.h.a.*A. H. Bogle, *Bt. Maj.* 1Nov.62
*C,r.h.a.*G. B. Traill, *2nd capt.* 29Nov.62
6M. Tweedie, *2nd capt.* 12Feb.63
*d.*A. D. Burnaby, *2nd capt.* 1Apr.63
*d.r.h.a.*J. Everett, *2nd capt.* 1Apr.63
16S. A. Bazalgette, *2nd capt.* 20Jan.64
*B,r.h.a.*F. A. Whinyates, *2nd capt.* 1Apr.64
*E,r.h.a.*H. Le Cocq, *2nd capt.* 15May64
7F. Duncan, *2nd capt.* 10Aug.64
17J. M'Neill, *2nd capt.* 10Sept.64
1G. E. Maule, *2nd capt.* 20Sept.64
10C. G. Johnson, *2nd capt.* 27Sept.64
18T. P. Berthon, *2nd capt.* 1Oct.64
5R. C. W. Campbell, *2nd capt.* 16Oct.64
22C.G. Robinson, *2nd capt.* 22Oct64
25E. C. Griffin, *2nd capt.* 1Dec.64
15P. E. Hill, *2nd capt.* 2Dec.64
23Robt. Pope, *2nd capt.* 10Dec'64
13Wm. H. Newcome, *2nd capt.* 15Dec.64
20H. M. Finlay, *2nd capt.* 15Dec.64
*d.*C.D. Gilmour, *2nd capt.* 1Apr.65
11P. H. Sandilands, *2nd capt.* 3Aug.65
9H. B. Maule, *2nd capt.* 4Aug.65
*A,r h.a.*F.G. Ravenhill, *2nd capt.* 31Aug.65
*d.*J. M. Burn, *2nd capt.* 1Oct.65

Riding Masters.

8Thomas Bishop, *lt.* 9May53
4William Donald 1Apr.59
*d.r.h.a.*John Barnett 27Aug.59
*r.c.*George Dann 27Aug.59
14Richard Stoyell 22June60
*A,r.h.a.*Geo. Hadcock 22June60
11Joseph Virr 1June61
*F,r.h.a.*James Sampson 8June61
9Reuben Butler 1July63
20Geo. Louis Wilkinson 8Jan.64
*r.c.*Oliver Ormes 15Jan.64
16Wm. Johnston 15Jan.64
*C,r.h.a.*Hen. Bacchus 20July64
19Charles Clarke 9Dec.64
*d.*Thos. Ritchie 1Apr.65
28Aug.57
cor. 12Jan.56
*D,r.h.a.*Chas. Jones 18Apr.65
*B,r.h.a.*John Drummond 12Sept.65

Quarter Masters.

10Jno. M'Donald Hains 21Apr.56
d.Chas. Wharry (Superintend. of Schools) 6May56
d.George Grant (Commissary of Clothing) 8May56
capt. (hon.) 6May59
12Richard Keating 13Sept.56
d.H. Penson (Aldershot) 11Oct.56
9Wm. Armstrong 1Apr.57
5Wm. Cairns 1Apr.57
7John Morris 1Apr.57
4John Williams 1Apr.57
d.John Cochran (Commissary of Stores) 15Apr.57
d.Geo. Wm. Taylor (Inspector of Clothing) 15Jan.58
*A,r.h.a.*Geo. Marvin (*Commissary of Stores*) 1Oct.58
11William Lloyd 1Nov.58
2James Murphy 13May59
*g.c.*Geo. Alex. Shepherd 4Nov.59
d.Henry Behenna 1Apr.60
*d.*David Hoge 1Apr.60
15Samuel Blair 14Apr.60
8Joseph Smith 21Jan.61
*s.g.*Charles Serbutt 24Apr.61

Digitized by Google

d.Gordon Gilchrist 1July61
d.John Pitt 13Nov.61
18Matthew Robinson 1May62
21Harry Parkes 1May62
E.r.h.a.Rowland Hill New 1May62
D.r.h.a.Rob. Knox 13Sept.62
20David Cummings 13Sept.62
23Bernard Ashbee 13Sept.62
17James Wolfe 23Sept.62
C.r.h.a.Wm. Cliff 23Sept.62
F.r.h.a.Thos. Briggs 23Sept.62
16Jas. Holburn 23Sept.62
24Fra. L. Tucker 23Sept.62
25Jas. H. Bewsey 23Sept.62
19Jeremiah O'Brien 23Sept.62
1Joseph Vignaux 17Feb.63
d.Henry Nelson 1Apr.63
d.r.h.a.Rob. Steven 1Apr.63
B.r.h.a.W. Standford 1Apr.64
13John Fyfe 12Apr.64
22Geo. Kirkham 9Oct.64
3Benj. Trew 16Dec.64
6Wm. Graham 2May65
14Robert M'Callum 2May65

Surgeons Major.

g.c.J. Somerville Litle 1Oct.58
d.Hen. Briscoe, *M.D.* 27Aug.61
1E. H. Blake, *M.D.* 16Nov.61
8Rich. F. V. De Lisle 10Dec.61
d.Thos. Guy, *M.D.* 28Jan.62
14Hugh C. Walshe, *M.D.* 3Sept.62
A.r.h.a.J. M. Scott Fogo 5Mar.64
7Edward Gilborne 28Aug.64
21James Mee 28Mar.65
12E. Schaw Protheroe 10June65
F.r.h.a.J. A.W. Thompson, *M.D.* 19Nov.64

Surgeons.

6W. Perry 20July55
8S. H. Fasson, *M.D.* 23Mar.55
B.r.h.a.M.Combe, *M.D.* 24Apr.55
10John Duff, *M.D.* 8Jan.56
3Thomas Park 21Dec.55
C.r.h.a.Howell W. Vom 26Jan.58
9Arthur Rudge 2Oct.57
15John R. M. Lewis, *M.D.* 7Dec.55
d.W. P. Ward 26June55
d.A. S. Fogo, *M.D.* 31Dec.58
13Geo. F. Bone, *M.D.* 21Oct.53
4Thos. L. Nash, *M.D.* 18Jan.59
D.r.h.a.T.C.O'Leary, *M.B.* 9Feb.55
d.Geo. Pain 30July58
11Wm.Alex.White, *M.D.* 5May63
d.r.h.a.H. B. Franklyn, *M.D.* 11Mar.59
2James Hannan 4Nov.64
23John Gibbons 3Nov.57
17Thos. B. Reid 5Oct.58
24W. M. Gibaut 22Sept.63
16Robt. Menzies 17Nov.63
d.And. Knox Drysdale 10May64
22Wm. W. Mills 26June64
20E. M. Sinclair, *M.D.* 26June64
14Alex. Maclean 20June65
18Robt. A. Chapple 20June65
19Chas. Ricketts 20June65
25C. C. Dempster 20June65

Assistant Surgeons.

d.Joseph Barker 15July54
A.r.h.a.Henry Clifford 15July54
12Sampson Roch 16Mar.55
(*F. App.* 14Dec.54)
7Randolph Webb 23Mar.55
(*F. App.* 15Dec.54)
8John Henry Hearn 28May55
(*F. App.* 13Oct.54)
B.r.h.a.T.Tarrant, *M.D.* 28July55
(*F. App.* 16June54)
6Edwin J. Hopwood 28July55
(*F. App.* 29Jan.55)
11S. H. Haslahan, *M.D.* 28July55
(*F. App.* 4May55)
11Tho. J. Orton 21Dec.55
(*F. App.* 17Jan.55)
3And. Robertson Smith 9Jan.57
(*F. App.* 21Feb.55)
11John Whittle Rimmer 9Jan.57
(*F. App.* 2Apr.55)
2R. U. Cashman, *M.D.* 9Jan.57
(*F. App.* 18May55)
14Hen. R. L. Veale, *M.D.* 9Jan.57
(*F. App.* 14Aug.55)
9Jas. H. Finnemore 1July57
(*F. App.* 23June54)
6Jeff. A. Marston, *M.D.* 1July57
(*F. App.* 10Nov.54)
15Stephen H. Dickerson 1July57
(*F. App.* 23Dec.54)
C.r.h.a.A.J.L.Hepworth, *M.D.* 1July57
(*F. App.* 26Jan.55)
A.r.h.a.Robert Lewer 11Sept.57
(*F. App.* 1Aug.57)
11H. F. Paterson, *M.D.* 19Oct.57
7Melville G. Jones 19Oct.57
9Joseph M. Taylor 3Nov.57
(*F. App.* 15Sept.57)
B.r.h.a.D.F. de Hodgson, *M.D.* 3Nov.57
(*F. App.* 28Sept.57)
9Rob. W. Clifton 17Nov.57
(*F. App.* 28Sept.57)
A.r.h.a.Wm. Tanner 1Jan.58
(*F. App.* 9Nov.57)
3J. S. Comyn 8Apr.58
(*F. App.* 23Jan.58)
13A. D. Gulland, *M.D.* 27May58
(*F. App.* 23June54)
D.r.h.a.E. F. O'Leary 27May58
(*F. App.* 9Feb.56)
4Sam. P. Woodfull 28May58
(*F. App.* 9Feb.56)
E.r.h.a.Edw. Hardinge 28May58
(*F. App.* 10Mar.58)
12Geo. Ralph Tate, *M.D.* 22June58
(*F. App.* 17Mar.58)
C.B, Albert S. K. Prescott 22June58
(*F. App.* 6May58)
13John Robinson 26Oct.58
(*F. App.* 22Sept.58)
B.r.h.a.J.T.M.Symons, *M.D.* 31Dec.58
(*F. App.* 8Dec.57)
1John M. Fiddes, *M.B.* 31Dec.58
(*F. App.* 1Nov.58)
8Joseph Bourke 11Jan.59
(*F. App.* 25May58)
d.F.Roberts Hogg, *M.D.* 11Jan.59
(*F. App.* 3Aug.58)
1Wm. Graves 11Jan.59
(*F. App.* 22Sept.58)
4T&C Wm. Temple, *M.B.* 11Jan.59
(*F. App.* 1Nov.58)
4Henry Harrison 11Jan.59
(*F. App.* 16Nov.58)
15Benj. Burland, *M.B.* 11Jan.59
(*F. App.* 1Dec.58)
14Alfred Lewer 11Jan.59
(*F. App.* 1Dec.58)
8Edmund T. Palmer 12Jan.59
10Langer Carey, *M.D.* 25Mar.59
(*F. App.* 13Oct.58)
B.r.h.a.H. C. Miles 31May59
(*F. App.* 23Dec.54)
d.Chas. W. Griffith 20July59
(*F. App.* 12Jan.59)
4W. R. Steuart 12Dec.59
(*F. App.* 11Aug.54)
4Alex. Richmond 12Dec.59
(*F. App.* 13Oct.56)
B.r.h.a.Geo. Wm. Mills 1June60
(*F. App.* 15Sept.57)
E.r.h.a.J. Mackay, *M.D.* 1June60
(*F. App.* 18Feb.58)
3A. E. Bartlet 1June60
(*F. App.* 20Apr.59)
10John Adcock 1June60
(*F. App.* 13June59)
11A. O. Cowan, *M.D.* 1June60
(*F. App.* 11Oct.59)
F.r.h.a.Wm. Creagh 2Nov.60
(*F. App.* 15Oct.59)
8Thos. R. Mould, *M.D.* 2Dec.60
(*F. App.* 31May57)
11A. P. M. Corbett, *M.D.* 26Jan.60
(*F. App.* 27Oct.54)
5Jas. C. Johnston 28Jan.62
(*F. App.* 3Nov.54)
10A. K. Rickards 28Jan.62
(*F. App.* 24Apr.55)
10A. C. Robertson, *M.D.* 23July61
(*F. App.* 1June55)
4J. A. Turner 23July61
(*F. App.* 7July55)
A.r.h.a.Art. Chester 28Feb.63
(*F. App.* 1Aug.57)
9Chas. D. Madden 5Jan.64
(*F. App.* 14Dec.54)
F.r.h.a.Wm. Hen. Yates 3June64
(*F. App.* 24Nov.54)
D.r.h.a.J. W. Hulseberg 3June64
(*F. App.* 14Dec.54)
D.r.h.a.J. Jardine, *M.D.* 3June64
(*F. App.* 15Dec.54)
14Alex. Robert Kilroy 3June64
(*F. App.* 12Apr.55)
C.r.h.a.William Collis 3June64
(*F. App.* 14Sept.55)
D.r.h.a.Wm. O'Halloran 3June64
(*F. App.* 18Feb.58)
F.r.h.a.Fred. Ffoliott 3June64
(*F. App.* 1Aug.57)
F.r.h.a.A.S. Russell, *M.D.* 3June64
(*F. App.* 1Aug.57)
A.r.h.a.George Beschier 3June64
(*F. App.* 9Nov.57)
C.r.h.a.William Sly 3June64
(*F. App.* 8Dec.57)
14Wm. Cathcart Boyd 3June64
(*F. App.* 22Jan.58)
14W.B.Ramsbotham, *M.D.* 3June64
(*F. App.* 10Mar.58)
E.r.h.a.T. M. O'Brien 3June64
(*F. App.* 22June58)
F.r.h.a.G. A. Moorhead 3June64
(*F. App.* 23July58)
F.r.h.a.J.Kinahan, *M.B.* 3June64
(*F. App.* 5Aug.58)
C.r.h.a.F. E. M'Farland 3June64
(*F. App.* 1Nov.58)
C.r.h.a.Art. Chas. Gaye 3June64
(*F. App.* 11Oct.59)
28George Carleton Clery 5Aug.64
(*F. App.* 13Oct.54)
23Walter Leach 5Aug.64
(*F. App.* 24Nov.54)
29Henry Lloyd Randell 5Aug.64
(*F. App.* 5Jan.55)
22Yorke Hobart Johnson 5Aug.64
(*F. App.* 20Nov.55)
4Thomas Sharkey 5Aug.64
(*F. App.* 1Aug.57)
19William Hillman 5Aug.64
(*F. App.* 23Jan.56)
20Charles Gray 5Aug.64
(*F. App.* 22Apr.58)
16Hampden H. Maclean 5Aug.64
(*F. App.* 22Apr.58)

Digitized by Google

E,r.h.a.M. Law. White 5Aug.64
(F. App. 22Sept.58)
19Edwin Wilkes 5Aug.64
(F. App. 1Dec.58.)
16James Dow Sainter 5Aug.64
(F. App. 1Mar.59)
22William Millar 5Aug.64
(F. App. 1Mar.59)
16King John Parr 5Aug.64
(F. App. 1Mar.59)
16Edwin Drew 5Aug.64
(F. App. 13June59)
16J. Waring Belcher, M.D. 5Aug.64
(F. App. 1Apr.61)
16James Watt, M.D. 5Aug.64
(F. App. 1Apr.61)
16Rich. Patrick Ferguson 5Aug.64
(F. App. 31Mar.62)
23J. Stannard M'Adam 5Aug.64
(F. App. 31Mar.62)
20Edward Nicholson 5Aug.64
(F. App. 31Mar.62)
23R. Jones Owen, M.D. 5Aug.64
(F. App. 31Mar.62)
19C. A. Maunsell, M.D. 5Aug.64
(F. App. 1Oct.62)
20E. W. Cumming, M.D. 5Aug.64
(F. App. 1Oct.62)
2John George Faught 20Sept.64
(F. App. 5Jan.55)
24A.W. Beveridge, M.D. 20Sept.64
(F. App. 15Sept.57)
20Richard Wm. Berkeley 20Sept.64
(F. App. 22Apr.58)
23John Davidge 20Sept.64
(F. App. 5Aug.58)
11T. A. C. Macarthur 20Sept.64
(F. App. 22Sept.58)
23George Simon, M.D. 20Sept.64
(F. App. 20Apr.59)
18John A. Illingworth 20Sept.64
(F. App. 13June59)
18Arnold Royle 20Sept.64
(F. App. 11Oct.59)
16J. B. Hamilton, M.D. 20Sept.64
(F. App. 19Jan.60)
22Thos. H. White, M.D. 20Sept.64
(F. App. 19Jan.60)
11C. H. Y. Godwin 20Sept.64
(F. App. 1Oct.60)
19Wm. Ironside, M.D. 20Sept.64
(F. App. 1Apr.61)
14Joseph John Pope 20Sept.64
(F. App. 1Apr.61)
14A. F. S. Clarke, M.D. 20Sept.64
(F. App. 1Apr.61)
14Aug. Robinson Hall 20Sept.64
(F. App. 1Apr.61)
19G. Nicol Irvine, M.D. 20Sept.64
(F. App. 1Oct.62)
24John Hamer Oliver 20Sept.64
(F. App. 1Oct.61)
23W. W. Quinton, M.B. 20Sept.64
(F. App. 14Apr.63)
14Wm. Ashton, M.B. 28Oct.64
(F. App. 15Sept.57)

16W. H. Leslie, M.B. 11Nov.64
(F. App. 7May55)
15W. E. Alston, M.D. 29Nov.64
(F. App. 11Oct.59)
8Hen. C. Gunness 29Nov.64
(F. App. 11Oct.59)
20James Kelly 30Dec.64
(F. App. 17July55)
19Thos. S. Barry 17Jan.65
(F. App. 22Feb.55)
9John Greig, M.B. 24Jan.65
(F. App. 14Dec.58)
19Alex. Fred. Bradshaw 21Mar.65
(F. App. 27May57)
22F. A. Turton 4Apr.65
(F. App. 19Oct.58)
d.John Wales 16May65
(F. App. 19Jan.60)
d,r.h.a.E. J. Boulton 16May65
(F. App. 19Jan.60)
9F. Pennington 2June65
(F. App. 22Apr.58)
9G. E. Gascoyen 20June65
(F. App. 1Dec.58)
d.Hugh M. Macbeth 4July65
(F. App. 22June58)
5E. J. Crane 22Sept.65
(F. App. 18Aug.57)
4M. Jones Jones 7Nov.65
(F. App. 15Feb.55)

Veterinary Surgeons.

C,r.h.a.Wm. Partridge 6July55
1st cl. 29July62
A,r.h.a.G. Isles Rollings 1Feb.55
1st cl. 9Jan.63
r.e.Edwin Harrison 28June55
1st cl. 9Jan.63
11Daniel Hinge 1July55
1st cl. 21Apr.63
d.r.h.a.J. G. Phillips 28Aug.38
1st cl. 1July59
4Thos. J. Williamson 5Mar.55
A,r.h.a.B. W. Skoulding 9Nov.55
11Edward Kelly 26Feb.56
8John Bolton Hall 26Feb.56
B,r.h.a.John Tatam 25Aug.57
14John Baldock 25Aug.57
B,r.h.a.Jas. W. Callow 14Dec.57
4Griffith Evans, M.D. 31Jan.60
9Jas. J. Meyrick 31Jan.60
4John Anderson 31Jan.60
8Adam E. Clarke 31Jan.60
4Thos. Jas. Lang 27Apr.60
11George A. Oliphant 22June60
14Walter Burt 11Sept.60
A,r.h.a.Chas. G. H. Reilly 15Feb.61
9Wm. B. Walters 26Nov.61
9Geo. Blake 22Apr.62
22Wm. Albert Russell 24June62
14Daniel Maclean 8Aug.62
9Fra. Walker 3Oct.62
8Robt. Marshall 31Jan.60
A,r.h.a.John Ferris 17Feb.58
4John Hanly 28Apr.63

Coast Brigade of Artillery.

Lieut.-Colonel.

James Campbell 1Apr.65

Captains.

Wm. Handyside [p. 29] 4Nov.59
7Sept.55
Wm. Henry 4Nov.59
16Nov.55
V.C. Andrew Henry 4Nov.59
28Nov.55
John Mackenzie 4Nov.59
1Feb.56
James Rogan 4Nov.59
John Sweeny [p. 29] 12Apr.60
4Nov.59
Robert Kettle 2Sept.64
25Aug.64
David Anderson 1Apr.65
22Sept.64
Charles Phillips 1Apr.65
Jas. Thos. Cole 1Apr.65

Lieutenants.

James Thomson 4Nov.59
Geo. M'Murray 4Nov.59
Hugh Marshall 1Apr.60
John Taylor 1Apr.60
Jas. Lumber M'Callum 1Apr.60
Geo. Montgomery 1Apr.60
Wm. Robinson 1Apr.60
Joel Blades 1Apr.60
George Leeds 1Apr.60
W. Crawford, adj. 1Apr.60
John M'Lernon 15May60
Wm. Spall 12Apr.64
John Revill, qua.mast. 30Aug.64
John Wm. Garnham 18Oct.64
J. Wm. Hunter 3Mar.65
Wm. Swanston Sprent 21Nov.65

Paymaster.

Rowland Webster, m. 11Feb.62
29May49
lt. 25July45

Adjutant.

W. Crawford, lt. 1Apr.65

Quarter Master.

J. Revill, lt. 1Apr.65

Riding Establishment.

Captain.

A. M. Calvert 17Feb.54

Second Captain.

C. E. S. Scott 1Apr.62

Lieutenants.

I. M. Murray 22June59
C. Larcom 18Dec.61

Blue.—Facings scarlet. *Ag.* Messrs. Cox & Co.

N.B.—The Letters and Figures prefixed to the Names of the Officers in the Royal Artillery denote the Brigades:—*r. e.* Riding Establishment,—*g. c.* attached to the Gentlemen Cadets,—*s. g.* to the School of Gunnery.

Digitized by Google

CORPS OF ROYAL ENGINEERS.

The Royal Arms and Supporters, with a Cannon.—"*Ubique*" over the Gun, and "*Quo Fas et Gloria ducunt*" below it.

[*N.B. The Names of the Officers are arranged in separate Lists for promotion.*]

Colonel.

His Royal Highness G. W. F. C. *Duke of* Cambridge, *K.G.,K.P., G.C.B., G.C.M.G., f. m.* 10May61

Colonels Comm.

Sir John F. Burgoyne, *Bt. G.C.B. g., s.* 22Nov.54
Sir C. G. Ellicombe, *K.C.B. g.* 30May56
Sir J. M. F. Smith, *K.H. g.* 6July60
Sir Harry D. Jones, *G.C.B. l.g.* 2Aug.60
W. Cuthbert Ward, *l.g.* 20Sept.60
Wm. Redman Ord, *l.g.* 20Apr.61
Hen. J. Savage, *l.g.* 3Apr.62
Lewis Alex. Hal, *l.g.* 3Aug.63

Colonels.

Cha. Edm. Wilkinson 28Nov.59
Wm. T. Renwick 31Jan.60
Wm. E. D. Broughton 18Apr.60
Geo. Burgmann 6July60
Sir W. T. Denison, K.C.B. 20Sept.60
Edward Wm. Durnford 20Sept.60
Sir Henry James 9Feb.62
T. Rawl. Mould, *C.B., s.* 9Feb.62
George Wynne 26Mar.62
Wm. Crawley Stace 1Apr.62
H. Drury Harness, *C.B.* 3Apr.62
Edmund Twiss Ford 3Aug.63
Charles Erskine Ford, *s.* 11Oct.63
R. Clement Moody 5Dec.63
Fred. Augustus Yorke 5Jan.64
Charles F. Skyring 5Jan.64
Rob. Gorges Hamilton, *s.* 5Jan.64
William Chas. Hadden 5Feb.64
Roger Stewart Beatson 15Feb.64

Lt. Colonels.

Sampson Freeth, *c.* 23Feb.56
Wm. George Hamley, *c.* 10June56
Andrew Beatty, *c.* 14June56
Sir J. Wm. Gordon, *K.C.B. c.* 1Aug.56
Arch. Patrick G. Ross, *c.* 30Oct.56
Edmund Ogle, *c.* 2Sept.57
Conolly M'Causland, *c.* 25Nov.57
John Cameron, *c.* 2Dec 57
John S. Hawkins, *c.* 12Aug.58
James Holt Freeth, *c.* 23Nov.58
Charles Fanshawe, *c.* 1Apr.59
F. E. Chapman, *C.B. c. s.* 1Apr.59
Gother F. Mann, *C.B. c.* 20June59
Spencer Westmacott, *c.* 13Oct.59
Wm. Collier Menzies, *c.r.* 25Oct.55
Rob. Michael Laffan, *c.* 28Nov.59
Art. Hen. Freeling, c. 28Nov.59
H. St. George Ord, C.B. c. 28Nov.59
Hamp. C. B. Moody, *c.* 28Nov.59
J. L. A. Simmons, *C.B. c.* 31Jan.60
Hen. Arthur White, *c.* 18Apr.60
Paul B. Whittingham, *c.* 17May60
Jas. Wm. Gosset, *c.* 6July60
Geo. Clement Baillie, *c.* 2Aug.60
T. Bernard Collinson, *c.* 20Sept.60
Geo. Bent, *C.B. c. s.* 6June61
John Bayly 26Mar.63
H. C. C. Owen, *C.B. c.* 1Apr.62
Wm. F. D. Jervois, *C.B. s.* 1Apr.62
T. Lionel J. Gallwey 1Apr.62
Richard Burnaby 1Apr.62
A. O'Donnel Grattan 3Apr.62
Hon. H. F. Keane, *s.* 26July62
Wm. Driscoll Gosset 3Aug.63
Fairfax Chas. Hassard 3Aug.63
Henry Y. D. Scott 5Dec.63
James Robt. Mann 5Jan.64
J. W. Lovell, *C.B.* 5Jan.64
Millington H. Synge 5Feb.64
E. Wolstenholme Ward 15Feb.64
E. F. Bourchier, *C.B., c.* 15Feb.64
Henry Grain 1Oct.61
John Marshall Grant 7Jan.65
J. F. M. Browne, *C.B. c.* 2May65

Captains.

FitzRoy M. H. Somerset 19June53
17Feb.54
Horace Wm. Montagu, *c.* 8Sept.55
17Feb.54
Valentine Thos. Mairis, *r.* 27Oct.55
17Feb.54
Francis Fowke 23Feb.56
17Feb.54
Charles Richard Binney 23Feb.56
17Feb.54
Frederick Henry Rich 23Feb.56
17Feb.54
Fra. Rawdon Chesney 23Feb.56
17Feb.54
Thos. And. L. Murray 23Feb.56
17Feb.54
Wm. Lawtie Morrison 10June56
17Feb.54
Anth. Charles Cooke, l.c. 14June56
17Feb.54
Thomas Inglis 1Aug.56
17Feb.54
Ben Hay Martindale 11Aug.56
17Feb.54
Chas. Scrope Hutchinson 10Sept.56
17Feb.54
Henry Wray, *m.* 29Oct.56
17Feb.54
Charles Pasley, m. 4Dec.56
17Feb.54
John Stokes, m. 4Dec.56
17Feb.54
Andrew Clarke 19Mar.57
17Feb.54
John Y. Moggridge 26May57
17Feb.54
John Gordon Jervois 25Nov.57
21Mar.54
Henry Whatley Tyler 2Dec.57
31Mar.54
John C. B. De Butts 2Dec.57
20June54
Walter Samuel Stace 16Apr.58
20June54
Gwavas Speedwell Tilly 12Aug.58
20June54
Edw. Stanton, C.B. c. 20June54
20May57
Robt. D. Kerr 17Feb.54
Chas. Cornwallis Chesney 22Sept.58
22July54
L. J. Amadée Armit, *m.* 29Oct.58
15Nov.54
C. Brisbane Ewart, *m. s.* 23Nov.58
13Dec.54
C. B. P. N. H. Nugent, *m.* 1Dec.58
13Dec.54
Edward Belfield, *s.* 1Apr.59
13Dec.54
Hon. Geo. Wrottesley, *s.* 1Apr.59
16Dec.54
E. C. A. Gordon, m. 1Apr.59
22Dec.54
Whitworth Porter, m. 1Apr.59
3Jan.55
John Joshua Wilson 1Apr.59
13Jan.55
Joshua Henry Smith 1Apr.59
13Jan.55
Anthony R. V. Crease 1Apr.59
13Jan.55
Edw. Metcalfe Grain 1Apr.59
14Mar.55
Philip Ravenhill, *m.* 1Apr.59
1Apr.55
Herbert Taylor Siborne 1Apr.59
1Apr.55
Charles Style Akers 26Apr.59
1Apr.55
Berdoe A. Wilkinson 10May59
1Apr.55
Loth. Nicholson, *C.B. l.c.* 30June59
1Apr.55
Geo. Edm. L. Walker 13Oct.59
1Apr.55
Fra. Edw. Cox, *m.* 28Nov.59
1Apr.55
Sidney Baynton Farrell 28Nov.59
1Apr.55
Charles William Barry 28Nov.59
1Apr.55
Chas. Herbert Sedley, *m.* 13Dec.59
16Apr.55
Richard Warren 31Jan.60
14May55
Rich. Hugh Stotherd 17May60
21May55
Wm. Hatt Noble 6July60
1June55
Henry Schaw, s.c. 2Aug.60
1June55
G. Hamilton Gordon 1Apr.61
19June55
Chas. John Fowler 1Oct.61
15Aug.55
Alexander Ross Clarke, *r.* 18Dec.61
8Sept.55
Hen. Raymond Pelly, *s.* 26Mar.62
23Feb.56

Digitized by Google

Rob. Mann Parsons 1Apr.62, 23Feb.56
Frederic Brine, *m.* 1Apr.62, 25Feb.56
A.A'Court Fisher, *C.B. l.c.* 1Apr.62, 23Feb.56
Edward Bridge 1Apr.62, 23Feb.56
Mont. Stopford Whitmore 1Apr.62, 29Feb.56
V.C. H.C. Elphinstone, C.B. m. 1Apr.62, 20Apr.56
Chas. E. Cumberland, *m.* 1Apr.62, 10June56
Hen. Reynolds Luard 1Apr.62, 14June56
Wm. Coles Phillpotts 1Apr.62, 11Aug.56
Amelius B. Fyers 3Apr.62, 18Aug.56
Alex. Stephen Creyke, *r.* 10June62, 10Sept.56
James Grantham 3July62, 4Dec.56
G. R. Lempriere, s.m. 26July62, 26May 7
James Ponsonby Cox 21Sept.62, 2Sept.57
V.C. W. O. Lennox, l.c. 1Apr.63, 25Nov.57
Arthur Leahy, *m.* 29July63, 2Dec.57
Edward Loftus Bland 3Aug.63, 1Feb.58
Lionel Chas. Barber 5Dec.63, 20May57
Anthony Wm. Durnford, *r.* 5Jan.64, 18Mar.58
Donald Alex. Frazer 5Jan.64, 1Apr.58
Edm. Fred. Du Cane 5Feb.64, 16Apr.56
William Crossman 5Feb.64, 12Aug.58
Willoughby D. Marsh 15Feb.64, 13Aug.58
William Jas. Stuart, m. 20June64, 20Aug.58
Sir John C. Cowell, K.C.B. m. 20June64, 22Sept.58
Robert Hawthorn 20June64, 23Sept.58
V.C. Gerald Graham, l.c. 4Aug.64, 28Oct.58
Chas. E. Harvey 18Sept.64, 23Nov 58
Robert William Duff, *r.* 1Oct.64, 1Dec.58
George Philips 1Oct.64, 15Dec.58
Chas. N. Martin, *r.* 4Nov.64, 4Jan.59
Fra. Edw. Pratt, *r.* 7Jan.65, 1Apr.59
John M. C. Drake, *l. of M.* 5June65, 1Apr.59
Edw. Renouard James, *r.* 23Aug.5, 1Apr.59
Wm. Bailey 18Sept.65, 1Apr.59

2nd Captains.

F. E. B. Beaumont, *r.* 1Apr.59
Chas. G. Gordon, *C.B., l.c.* 1Apr.59
James B. Edwards, *m.* 1Apr.59
John F. Dykes Donnelly 1Apr.59
Oliver H. Stokes 1Apr.59
John Edwin Cornes 1Apr.59

Alex. De Courcy Scott 1Apr.59,
Lonsdale Aug. Hale 10May59
H. W. H. D. Dumaresq 24May59
Art. Reid Lempriere 20June59
George Longley, *m.* 19Sept.59
Peter H. Scratchley, *m.* 1Oct.59
Gustavus Nicolls Kelsall 13Oct.59
Charles John Darrah 28Nov.59
John Popham Maquay 28Nov.59
R. Nicholl Dawson 13Dec.59
Edw. Osborne Hewett 1Feb.60
Frederick Mould, *m.* 18Apr.60
Cons. Phipps Carey 17May60
W. Butler Gosset, *m. adj.* 2Aug.60
Robert Grant, *p.s.c.* 8Aug.60
Edw. Harding Steward 20Sept.60
Edwd. Donald Malcolm 1Apr.61
Art. Rob. MacDonnell 1Apr.61
Jas. Hamilton Wilson 2July61
C. A. L. de Montmorency 1Oct.61
Hon. W. Le Poer Trench 3Oct.61
Fras. Arthur Marindin 18Oct.61
Moreton J. Wheatley, *r.* 18Dec.61
Edw. Conyngham Sim 31Dec.61
Wm. A. Frankland 20Jan.62
Wm. Simeon Bolleau 18Mar.62
Alex. Dirom 26Mar.62
Walter M. T. Campbell 1Apr.62
Morgan C. Molesworth 1Apr.62
Rich. B. Rimington 1Apr.62
P. G. L. Smith, *r.* 1Apr.62
Jas. M. H. Maitland 1Apr.62
Chas. Edm. Webber 1Apr.62
Edw. R. b. Festing 1Apr.62
Richard Deede 1Apr.62
George Watts Stockley 1Apr.62
John A. Papillon 3Apr.62
Gordon D. Pritchard, *m.* 16May62
Edw. S. Tyler 1cJune62
Edw. Thos. Brooke, *m* 2July62
Richard Harrison, *m. adj.* 26July62
Edw. Hen. Courtney, *r.* 21Sept.62
Rich. M. F. Sandford 6Feb.63
Richard Bullen 1Apr.63
Hen. Helsham Jones 29July63
Art. Tilard Storer 3Aug.63
John Thos. Twigge 9Oct.63
Reginald G. Thorold 5Dec.63
Geo. Sackville Berkeley 5Jan.64
Gustavus H. Brooke 5Jan.64
Edward Mitchell 5Feb.64
John Garnier 15Feb.64
Rob. Murdoch Smith 20June64
Chas. Wm. Wilson 20June64
Wm. Newsome 4Aug.64
John Knox Tisdall 24Aug.64
Geo. Swetenham 1Oct.64
Dan. Corrie Walker 4Nov.64
Rob. Home, *p.s.c.* 9Dec 64
Herbert Loocock 7Jan.65
Frederick Hime 24Jan.65
Wm. Keith 5June65
F. Beckwith Mainguy 1Sept.65

Lieutenants.

Hen. Fred. C. Lewin, *r.* 21June56
Arthur Geo. Durnford, *r.* 21June56
Montague Lambert 21June56
Geo. E. L. S. Sanford 18Oct.56
Edw. F. S. Lloyd 18Oct.56
Henry Darley Crozier 20Dec.56
Henry Spencer Palmer 20Dec.56
Robert Barton 20Dec.56
Robert Owen Jones 20Dec.56
V. Gardiner Clayton 20Dec.56
Henry Cooper Seddon 20Dec.56
Allan May 21Feb.57
Fred. W. Rich. Clements 15May57
Edward Micklem 15May57

Fred. Tynte Warburton 15May57
Arthur Parnell 15May57
Grant Blunt 15May57
Chas. Edward Luard 15May57
Bruce Brine 15May57
Alex. Chas. Hamilton 23June57
Charles Crawford 1Oct.57
Fred. Aug. Le Mesurier 1Oct.57
Chas. R. T. Davidson 1Oct.57
Bruce H. Melville 1Oct.57
Chas. John Moysey 1Oct.57
Rich. Chas. Price 1Oct.57
Joseph Allan Millar 1Oct.57
Edw. Pelham Hardinge 1Oct.57
John Roberts Hogg 1Oct.57
Napier Geo. Sturt 1Oct.57
Thos. Pilkington White 1Oct.57
Chas. J. O'N. Ferguson 1Oct.57
Geo. Herbert Bolland 1Oct.57
Rich. Warren Stewart 1Oct.57
William Salmond 1Oct.57
Geo. Mansell Collings 23Dec.57
Robt. Hamilton Vetch 23Dec.57
Chas. Warren 23Dec.57
Edward Nicolls Peters 23Dec.57
John Henry Crowdy 23Dec.57
Honorius Sisson Sitwell 23Dec.57
C. A. Lyon-Campbell 23Dec.57
Wm. John Engledue 23Dec.57
Wm. Sherer Maud 23Dec.57
Geo. Vivian Sivewright 23Dec.57
Hen. Somerset Clive 23Dec.57
Dallas Gordon Jones 23Dec.57
Art. Blayney Coddington 23Dec.57
Hen. Fyers Turner 23Dec.57
Wm. Innes 22June58
Rob. Mitchell Campbell 22June58
Hamilton Tovey 22June58
Rich. Nicolls Buckle 22June58
Rob. Athorpe 22June58
Jas. Fellowes 22June58
R. H. Beaum. Beaumont 22June58
Geo. Le Breton Simmons 22June58
Richard Harry Williams 1Oct.58
Jasper G. S. Davies 1Oct.58
Edmund D. C. O'Brien 1Oct.58
Wm. Joseph Carroll 21Dec.58
Samuel Anderson 21Dec.58
Charles Woodward 21Dec.58
Rob. Young Armstrong 21Dec.58
Rob. John Bond 21Dec.58
Art. Kyle Haslett, *adj.* 21Dec.58
Geo. Edward Grover 21Dec.58
Chas. H. Craigie Halkett 21Dec.58
Geo. Hen. Law Pole 21Dec.58
Charles Bowen 21Dec.58
Wm. Hutchinson Mulloy 21Dec.58
Wm. Randall Slacke 21Dec.58
Edw. Toler Wynne 21Dec.58
Fra. Geo. Oldham 21Dec.58
Henry Allen Gun 21Dec.58
Geo. C. Bingby 21Dec.58
John Chas. Ardagh 1Apr.59
Jas. Jameson Robertson 1Apr.59
Wm. Emmerson Peck 1Apr.59
Edmund Stephens 1Apr.59
Christopher J. Russell 1Apr.59
John Mabbott Morgan 1Apr.59
Arthur Balfour Haig 22June59
Henry Cautley 22June59
A. Featherstonhaugh 22June59
Jos. Hen. Satterthwaite 22June59
Ernest Mark Lloyd 22June59
L. Cosmo Macpherson 22June59
Thomas Howard 22June59
Frederick Bailey 22June59
Hen. J. Wolseley Gehle 21Dec.59
Chas. Wm. Whinnerd 21Dec.59
Studley Vidal Smith 21Dec.59
Archibald Lewis Buckle 21Dec.59
Peter Godfrey Tarbet 21Dec.59
William Henry Paten 21Dec.59

William Henry Collins 21 Dec. 59
John Herbert Smith 21 Dec. 59
Albert James Hepper 22 Dec. 59
William Masterson 22 Dec. 59
Reginald Frank Morris 22 Dec. 59
George Harris 22 Dec. 59
Louis John Geo. Ferrier 22 Dec. 59
Steph. Weston Jenner 22 Dec. 59
Arnold Chas. Wallinger 22 Dec. 59
Henry Robinson 22 Dec. 59
A. C. Colin Mackenzie 22 Dec. 59
Edward Harvey 22 Dec. 59
Hen. Fowler 19 June 60
Hen. Horace Baker 19 June 60
Jas. D. Bowly 19 June 60
Chas. Cunninghame 19 June 60
Wm. Alex. W. Orange 19 June 60
Thomas Glancy 1 Nov. 60
Art. Clitherow Ward 1 Nov. 60
Albert Chas. Smith 1 Nov. 60
John Edward Toller 1 Nov. 60
Arch. Hen. Kildahl 1 Nov. 60
Arthur Bill 18 Dec. 60
Fra. Wm. Nixon 18 Dec. 60
Edw. Jas. Castle 18 Dec. 60
Kellow Chas. Pye 19 Dec. 60
Ralph R. E. Brockman 19 Dec. 60
Aud. Abercrombie Jopp 19 Dec. 60
Wm. Art. J. Wallace 19 Dec. 60
Bindon Blood 18 Dec. 60
James Gore Booth 18 Dec. 60
Hen. George Pilleau 18 Dec. 60
Alfred Geo. Foot 1 Apr. 61
Alfred G. Begbie 1 July 61
Mathew T. Sale 1 July 61
Thos. J. Willans 1 July 61
Wm. de W. Abney 1 July 61
Robt. A. Livesay 1 July 61
Sir A. W. Mackworth, Bt. 1 July 61
Fred. Firebrace 18 Dec. 61
Jeffrey L. Morgan 18 Dec. 61
Alured De V. Brooke 18 Dec. 61
Jas. R. M'Cullagh 18 Dec. 61
Malcolm Wm. Rogers 18 Dec. 61
Rich. A. Sargeaunt 18 Dec. 61
G. A. L. A. Whitmore 18 Dec. 61
Albert E. Dümmler 18 Dec. 61
Jeremy T. Marsh 18 Dec. 61
Rob. J. H. Parker 18 Dec. 61
Hen. Loftus Lewis 18 Dec. 61
Hen. Champernowne 18 Dec. 61
Clayton S. Beauchamp 18 Dec. 61
William Osborn 18 Dec. 61
Lestock Fra. Boileau 18 Dec. 61
Chas. E. Pridden 18 Dec. 61
Thos. B. Blake Savi 18 Dec. 61
Wm. Sedgwick 18 Dec. 61
Andrew W. Baird 18 Dec. 61
Albert Hen. Hime 18 Dec. 61
Thos. Fraser 25 June 62
Mark S. Bell 25 June 62
Fred. W. Heneage 25 June 62
W. R. C. Wynne 25 June 62
Walter St. Geo. Burke 25 June 62
Geo. F. O. Boughey 25 June 62
Fred. W. Watkins 25 June 62
John Ramsay 25 June 62
W. F. Richardson 25 June 62
Geo. W. Archer 25 June 62
*Reidanon C. Scott 25 June 62
*Richard T. Frere 25 June 62
Thomas H. Anstey 25 June 62
John Hill 25 June 62
Geo. T. Plunkett 25 June 62
E. M. Larminie 25 June 62
Barzillai Lousley 25 June 62
H. A. Taylor 25 June 62
Lothian K. Scott 25 June 62
Thomas English 25 June 62
*Valentine F. Rowe 25 June 62
Wm. Gordon Ross 25 June 62
Thos. H. Holdich 17 Dec. 62
Fred. S. Shepherd 17 Dec. 62
Alex. B. M'Hardy 17 Dec. 62
*Fred. H. Fawkes 17 Dec. 62
Thos. Gracey 17 Dec. 62
Edmund J. Alleyne 17 Dec. 62
Donatus O'Brien 17 Dec. 62
Clement de B. Carey 17 Dec. 62
Wm. H. Rathborne 17 Dec. 62
Wm. Jas. Galwey 17 Dec. 62
Wm. Hen. Haydon 17 Dec. 62
John Greive Hall 17 Dec. 62
Alten Aug. W. Beamish 17 Dec. 62
Hen. Hardy Cole 17 Dec. 62
Hen. Chas. Reynolds 17 Dec. 62
Hen. C. Macdiarmid 17 Dec. 62
Herbert P. Knocker 24 June 63
*Hen. Pincke Lee 24 June 63
*John N. Manwaring 24 June 63
*Killingworth R. Todd 24 June 63
*Fra. G. Edmondes 24 June 63
Wm. FitzHenry Speight 24 June 63
*Chas. Birkbeck 24 June 63
*Wm. S. S. Bisset 29 June 63
*Wm. Hen. Coaker 30 June 63
*Fleetwood I. Edwards 30 June 63
*Herbert H. Whatley 29 July 63
*Harry C. Fox 3 Aug. 63
*Fra. Mascall 15 Jan. 64
*John T. Bucknill 15 Jan. 64
*Elliott Wood 15 Jan. 64
*Hen. Elsdale 15 Jan. 64
*Johnson Wm. Savage 15 Jan. 64
*Hendley P. Kirkwood 15 Jan. 64
*Frank V. Corbett 15 Jan. 64
*Arthur G. Clayton 15 Jan. 64
*John W. Ottley 15 Jan. 64
*Sydenham J. Lambert 15 Jan. 64
*Chas. T. Harrison 15 Jan. 64
*Montagu F. Ommanney 15 Jan. 64
*Wm. North 9 Feb. 64
*Alex. D. M'Arthur 16 Feb. 64
*Fra. M'G. Denny 16 Feb. 64
*John L. Macpherson 1 Mar. 64
*H. P. C. Dillon 8 Mar. 64
*Walter Parke Jones 23 Mar. 64
*Rich. Cairow 3 May 64
*Jas. F. Dorward 19 July 64
*Jas. Simpson 19 July 64
*Nath. Westaway 19 July 64
*Geo. Macdonald 19 July 64
*John C. Menzies 26 July 64
*Conway James 9 Aug. 64
*Hen. K. G. Georges 30 Aug. 64
*Wm. L. Greenstreet 18 Oct. 64
*Robt. Coates 18 Oct. 64
*Godfrey Hildebrand 18 Oct. 64
*Osbert Chadwick 28 Oct. 64
*Wm. John Gill 11 Nov. 64
*Geo. Wm. Tisdall 22 Nov. 64
*John Thos. Wright 9 Dec. 64
*Ambrose Awdry 9 Dec. 64
*Wm. Brunel Hurst 9 Dec. 64
*Stanier Waller 9 Dec. 64
*Hen. H. Murphy 23 Dec. 64
*Art. C. Alexander 23 Dec. 64
*Art. Rob. Pusey 23 Dec. 64
*John Matheson 23 Dec. 64
*John Barber Lindsell 23 Dec. 64
*Wm. G. Nicholson 21 Mar. 65
*Russell R. Pufford 24 Mar. 65
*Joseph J. Curling 24 Mar. 65
*Philip S. G. Reid 18 Apr. 65
*Philip J. D. Lindoe 2 May 65
*James Broun 26 May 65
*Macgregor Greer 13 June 65
*Edw. Chichester Hart 22 June 65
*Edw. C. Fanshawe 22 June 65
*M. C. Brackenbury 22 June 65
*Rich. Hen. Jeff 22 June 65
*H. S. F. Haynes 22 June 65
*Robt. G. Woodthorpe 22 June 65
*F. P. Washington 22 June 65

Colonels Commandant.

Sir J. Cheape, *G.C.B. l.g.* 19 Feb. 44
Edward Garstin, *m.g.* 9 Dec. 49
Henry Goodwyn, *m.g.* 2 Aug. 55

Colonel having rank as Colonel Commandant.

Wm. Erskine Baker, *m.g.* 10 Mar. 57

Colonels.

H. Marion Durand, *C.B.* 18 Feb. 51
Henry Rigby 19 Mar. 51
Richard Strachey 31 Dec. 52
John Reid Becher, *C.B.* 12 Oct. 53
Wm. Elliot Morton 31 Aug. 54

Lieut.-Colonels.

Robert Maclagan 18 Feb. 51
John Harley Maxwell 18 Feb. 51
John Douglas Campbell 18 Feb. 51
Edward John Lake 12 Mar. 51
James Pattle Beadle 19 Dec. 54
W. D. A. R. Short 16 Mar. 55
Wm. A. Crommelin, *C.B.* 16 Mar. 55
Jas. E. T. Nicolls 30 June 58
Chas. Jas. Hodgson 1 July 59
David Geo. Robinson 30 Dec. 59
Chas. W. Hutchinson 13 Sept. 60
Alex. Taylor, *C.B.* 23 Sept. 60
George Sim 15 Oct. 61
Joseph Hen. Dyas 1 July 62
Alex. Fraser 31 Aug. 62
Henry Drummond 30 Mar. 63

Captains.

Thos. Geo. Glover 27 Aug. 35
Henry Hyde 28 Aug. 38
Ralph Young 27 Aug. 39
Chas. D. Newmarch 27 Aug. 39
James Crofton 13 Aug. 42
W. W. H. Grenfell, *C.B. l.c.* 15 Feb. 43
Alex. Cadell 27 Aug. 43
16 Feb. 44
Wm. S. Oliphant 28 Aug. 44
18 Feb. 45
Hen. Wm. Gulliver, *m.* 27 Aug. 45
12 Mar. 51
Charles Pollard 27 Aug. 45
27 Aug. 51
Chas. T. Stewart 27 Aug. 45
27 Aug. 51
Fred. R. Mansell, *m.* 27 Aug. 45
Fred. W. Peile 27 Aug. 45
Geo. Edw. Watson, *m.* 27 Aug. 45
Jas. Francis Tennant, *m.* 27 Aug. 45
Julius G. Medley, *m.* 27 Aug. 45
Frank S. Taylor 27 Aug. 45
Edward Davidson 27 Aug. 45
Lindsay Russell 27 Aug. 45
E. C. S. Williams 27 Aug. 45
V. C. J. J. M'L. Innes, *m.* 27 Aug. 45
Geo. T. Chesney, *m.* 27 Aug. 45
T. G. Montgomerie 27 Aug. 45
W. E. Warrand, *m.* 27 Aug. 45
Geo. Ayton Craster 27 Aug. 45

Digitized by Google

2nd Captains.

H. A. Brownlow, *m.* 27Aug.58
Wm. S. Trevor 27Aug.58
David Limond 27Aug.58
Raoul De Bourbel 27Aug.58
Fred. S. Stanton 27Aug.58
William Hichens 27Aug.58
J. St. J. Hovenden, *m.* 27Aug.58
W. R. Tucker 31Aug.59
J. P. Beaevi 15Feb.61
Zincas Perkins, *m.* 12Mar.61
Art. Moffatt Lang 18Mar.62
Edw. W. Humphry 30June62
Chas. S. Thomason 1July62
Salisbury T. Trevor 15July62
Geo. Newmarch 31Dec.62
John Lidstone Watts 1Sept.63
John U. Champain 1Sept.63
R. C. B. Pemberton 13Oct.63
Robert Home 29Feb.64
Patrick Murray 1July64
Wm. Jeffreys 31Aug.64
David Ward 17Jan.65
T.&E. T. Thackeray 24Mar.65
John G. Forbes 24Mar.65

Lieutenants.

Chas. Hen. Luard 27Apr.58
John Birney 27Apr.58
George Swinton 27Apr.58
Chas. N. Judge 27Apr.58
Geo. S. Hills 27Apr.58
John Eckford 27Apr.58
A. M. Brandreth 27Apr.58
Hen. Wm. Garnault 27Apr.58
Ralph G. Smyth 27Apr.58
John Philip Steel 27Aug.58
Parry Lambert 27Aug.58
John M. McNeile 27Aug.58
C. C. S. Moncrieff 27Aug.58
Wm. B. Himes 27Aug.58
Hen. Fra. Blair 27Aug.58
John M. Heywood 27Aug.58
John Herschel 27Aug.58
Robert C. Daubuz 27Aug.58
I. P. Westmorland 27Aug.58
Art. Chas. Padday 27Aug.58
O. B. C. St. John 27Aug.58
Art. H. Bagge 27Aug.58
Hen. R. Thuillier 27Aug.58
T. C. Manderson 27Aug.58
Lewis C. Gordon 27Aug.58
James Browne 27Aug.58
Thos. T. Carter 27Aug.58
C. W. I. Harrison 27Aug.58
Fred. J. Home 27Aug.58
Beresford Lovett 27Aug.58
Gray T. Skipwith 27Aug.58
Henry M'V. Chrichton 27Aug.58
Edw. A. Trevor 27Aug.58
Wm. Hen. Pierson 10Dec.58
George Strahan 10Dec.58
Barre J. Goldie 10Dec.58
Harry C. Rowcroft 10June59
Robert V. Riddell 10June59
Wm. Jas. Heaviside 10June59
Fra. P. Sprague 10June59
Wm. Shepherd 9Dec.59
Rob. P. Tickell 9Dec.59
Edw. G. Clayton 9Dec.59
Hen. W. Clarke 8June60
Wm. P. Tomkins 8June60
James Dundas 8June60
Henry Trotter 8June60
M. A. Alves 8June60
Charles Strahan 8June60
James H. Western 8June60
Justin C. Ross 8June60
Fra. Fred. Cotton 8June60
Wm. Broadfoot 8June60
G. F. L. Marshall 8June60
John A. Armstrong 8June60

Colonels Commandant.

Duncan Sim, *l.g.* 10Dec.47
Sir Art. Thos. Cotton, *m.g.* 1Aug.54

Colonels.

Edward Lawford 18Feb.61
Chas. Alex. Orr 29June63
Arch. J. M. Bolleau 18Sept.63
Hen. W. Hutchins 15Jan.64

Lieut. Colonels.

John Carpendale 29June61
Fra. H. Rundall 25Sept.61
Geo. W. Walker 30Sept.61
John C. Anderson 7Apr.63
Chas. E. D. Hill 30Apr.63
Chas. V. Wilkieson 29June63
Edw. Arch. Foord 1Sept.63
P. P. L. O'Connell 15Jan.64
Geo. V. Winscom 25Nov.64
Fra. John Moberly 12Dec.64

Captains.

John Bean 27Aug.58
Felix T. Haig 27Aug.58
Art. S. Moberly 27Aug.58
Rich. A. Roberts 27Aug.58
R. H. Sankey, *m.* 29June61
27Aug.58
John Goddard 25Sept.61
27Aug.58
John F. Fisher 30Sept.61
27Aug.58
John Mullins 7Apr.63
27Aug.58
Joseph G. Ryves 30Apr.63
27Aug.58
Jasper O. Mayne 29June63
27Aug.58
Hen. Thos. Rogers 1Sept.63
27Aug.58
Rich. Fra. Oakes 1Sept.63
27Aug.58
Hew L. Prendergast 15Jan.64
27Aug.58
J. H. M. S. Stewart, *m.* 27Aug.64
24Nov.58
James Vertue 25Nov.64
9Feb.61
Wm. Hen. Edgcome 12Dec.64
18Feb.61

2nd Captains.

G. P. de P. Falconnet 18Feb.61
Thomas Beckley 18Feb.61
John N. Hunter 29June61
Joseph Beatty 25Sept.61
William Chrystie 30Sept.61
Hector Tulloch 28June62
John Ord Hasted 22Mar.63
T.&H. N. D. Prendergast, *m.*
7Apr.63
Fred. Aug. Howes 30Apr.63
James G. Lindsay 29June63
Wm. Hen. Burton 1Sept.63
Harvey R. Faber 1Sept.63
Herbert W. Wood 15Jan.64
John Makgill 27Aug.64
Chas. John Smith 25Nov.64
Hen. Rob. Mead 12Dec.64

Lieutenants.

Henry Smalley 27Aug.58
Wm. T. Whish 27Aug.58
Pat. Montgomerie 27Aug.58
David Hen. Traill 27Aug.58
Wm. Cuninghani 27Aug.58
Alex. J. Filgate 27Aug.58
Hen. M. Vibart 27Aug.58
Walter M. Roberts 27Aug.58
Ross Thompson 27Aug.58
Philip S. Marindin 27Aug.58
Alex. S. Fraser 27Aug.58
John Pennycuick 10Dec.58
Chas. A. Sim 10Dec.58
J. L. L. Morant 10June59
Robt. P. Pennefather 10June59
Art. R. Edgecombe 10June59
S. C. Clarke 9Dec.59
Hen. C. Smith 8June60
Art. F. Hamilton 8June60
Wm. G. Cumming 8June60

Colonels Commandant.

Wm. Barclay Goodfellow, *m.g.* 26Nov.54
Walter Scott, *m.g.* 23Nov.58

Colonel having rank as Colonel Commandant.

Henry Blois Turner 15June60

Colonels.

C. W. Tremenheere, *C.B.* 18Feb.51
Harry W. B. Bell 29Feb.64
William Kendall 14Apr.65

Lieut. Colonels.

M. K. Kennedy 18Feb.61
Alfred De Liste 18Feb.61
Wm. R. Dickinson 18Feb.61
Charles Scott 18Feb.61
Jas. Geo. Fife 1Sept.63
Jenkin Jones 1Sept.63
Jas. Thos. Walker 27Feb.64
Alex. Cowper 29Feb.64
John W. Playfair 24Oct.64
J. B. G. Close 14Apr.65

Captains.

John A. Fuller 27Apr.58
John S. Trevor 15June60
27Aug.58
H. St. Clair Wilkins 28July60
27Aug.58
Edmund Southey 16Aug.60
27Aug.58
David J. Nasmyth 18Feb.61
27Aug.58
Alex. Davidson 18Feb.61
27Aug.58
J. A. Ballard, *C.B. l.c.* 18Feb.61
27Aug.58
R. E. F. Cotgrave 18Feb.61
27Aug.58
Chas. J. Merriman 3May61
27Aug.58
Robt. Sellon Sellon 12Apr.62
27Aug.58
A. U. H. Finch 1Sept.63
27Aug.58
David Thomson 27Feb.64
27Aug.58
Wm. W. Goodfellow 29Feb.64
27Aug.58
Hen. Fra. Hancock 2Sept.64
27Aug.58
Julius G. T. Griffith 24Oct.64
27Aug.58
Cuthbert W. Finch 14Apr.65
27Aug.58

2nd Captains.

Irwin M. Greig 28Nov.59
John R. Maunsell 15June60
Harry Pym 28July60
Edw. B. Holland 16Aug.60
John Lc Mesurier 18Feb.61
Wm. A. Baker 18Feb.61
John H. White 18Feb.61
C. M. Browne 3May61
Chas. Thos. Haig 12Apr.62
John Hills 1Sept.63
Chas. B. F. Penny 1Sept.63
Fred. Colvin Myiton 27Feb.64
Joseph Bonus, *m.* 29Feb.64
T.&Chas. A. Goodfellow 2Sept.64
Brownlow H. Mathew 24Oct.64
Edw. P. Gambier 14Apr.65

Digitized by Google

Lieutenants.

Walter Manson	27Apr.58
Henry C. Moore	27Apr.58
Alf. Thos. Mander	27Aug.58
Jos. H. Bedford	27Aug.58
Walter M. Ducat	27Aug.58
G. L. C. Mercwether	27Aug.58
Peyton Phelps	27Aug.58
Fred. J. Smith	27Aug.58
Thos. F. Dowden	27Aug.58
Aug. Le Messurier	27Aug.58
Wm. Merriman	27Aug.58
Keith A. Jopp	27Aug.58
Charles Maut	27Aug.58
Hen. H. Lee	27Aug.58
Alex. R. Seton	27Aug.58
Wm. M. Campbell	27Aug.58
J. H. R. Cruickshank	27Aug.58
Geo. W. Oldham	27Aug.58
Hen. W. Watson	27Aug.58
Henry Doveton	10Dec.58
Ernest L. Marryat	10June59
Chas. F. Baldwin	10June59
M. J. Macartney	10June59
Bruce O. Seton	9Dec.59
Edw. D'O. Twemlow	9Dec.59
John D. Cruickshank	9Dec.59
C. A. McG. Skinner	9Dec.59
Geo. M. Cruickshank	8June60

Paymasters.

Geo. Pringle	5Aug.59
capt. (*hon.*)	5Aug.64
Wm. H. Browning	30Apr.61
	14June59
capt. (*hon.*)	14June64
Alex. Richardson	1Apr.63

Instructor of Musketry.

J. M. C. Drake, *capt.*	5Aug.64

Adjutants.

W. B. Gosset, *Bt. Maj.*	8Aug.60
R. Harrison, *Bt. Maj.*	1Sept.64

Quarter Masters.

James Mutch (*Commissary of Clothing*)	22Dec.56
David Youle	14Jan.58
James Steel	14Oct.63
John Jones	12Apr.64
Geo. Sturrock	22Aug.65

Surgeons.

Thos. W. Fox, *M.B.*	18Sept.60
J. B. Cockburn, *M.D.*	8Jan.64

Assist. Surgeons.

John L. Erskine, *M.D.*	15Sept.54
Wm. Ferguson	28Sept.54
T. S. Hollingsworth	2Nov.54
J. H. G. Meares	16May55
John V. Seddall, *M.D.*	13Oct.54

Royal Engineer Train.

Adjutant.

A. K. Haslett, *lt.*	13Sept.64

Vet. Surgeon.

Thos. Walton Mayer	19Oct.55

Scarlet.—Facings blue velvet. *Ag.* Messrs. Cox & Co.

Digitized by Google

MILITARY TRAIN.

Stations—

Troops 1 and 3 ..... *Curragh,*
2, 9, 10, 11, 12, 21 and 23 ..... *Woolwich,*
4 ..... *Kensington,*
5 ..... *Portsmouth,*
Troops 6 and 8 ..... *Dublin,*
7, 17, 18, 19, 20, 22 and 24 ..... *Aldershot,*
13, 14, 15 and 16 ..... *New Zealand.*

"Taku Forts." "Pekin." "Lucknow."

Colonel Commandant.

John Clark Kennedy, *C.B.* 10Feb.60

Brigade Major.

Maj. C. R. Shervinton, Unatt.

Lieutenant Colonels.

J. P. Robertson, *C.B. c.* 4Nov.59
Barth. O'Brien, *c.* 15Nov.59
Henry Bird, *c.* 21Sept.60

Majors.

John M'Court 30Mar.58
James Hornby Buller 9Oct.63
James Hen. Wyatt, *C.B.* 26Dec.63

Captains.

13W. R. Gray, *m.s.* 15Feb.56
3Geo. P. Edw. Morrison 20Feb.57
9James Powell 23Sept.57
19Christian W. M'Nicll 23Apr.58
1Arthur Hunt 22June58
15Tho. E. Green 7Sept.55
17William Corbett 15Aug.59
4Henry Miller 1Feb.56
2Joseph Harris 1Apr.57
18Daniel A. Baby 17July57
22Chas. E. Johns, *m.* 6June54
24John Vincent 10July60
14Thomas Witchell 9Oct.63
16Robt. Warner Stone 17Nov.63
21Martin S. Sharpe 7Nov.62
5Lynch John Keogh 26Dec.63
23J. Milne, *A of M.* 21June64
6James Hesketh 5July64
7Philip Herbert Elliot 12July64
12S. L. Curgenven 3May64
20Robert Bruce 18Apr.65
8R. F. H. M. Skinner 6Sept.61
Oliver Goldsmith 25Apr.65
Wilkinson Shaw, *s.c.* 7Nov.65

Lieutenants.

John Devine, *adj.* 8Jan.56
18John A. G. F. Sewell 12Feb.55
24John Walsh 7Sept.55
Wm. Shackleton, *adj.* 17Mar.58
22Henry Keogh 21May58
Reuben H. Powell, *adj.* 30June58
10Geo. Edwards 1Feb.56
John Taylor, *adj.* 15Aug.59
8J. Watson 10Sept.55
21Andrew Munro 31Jan.60
17John Murphy 22Sept.55
19Geo. F. Wilkinson 26Feb.56
14Edw. Wm. Hen. Webb 14Aug.60
4Geo. Edw. Brace 12Oct.60
12Fra. Roberts 17Apr.57
16K. A. A. Brasier-Creagh 18Dec.60
13Lionel St. Aubyn 1Feb.56
1E. R. C. Pechell 7Jan.62
9Donat M'Mahon 3Mar.63
5James Archer Harris 12May63
?Roger Forrest 12May63
3Thos. Gerard Lockyer 12June63
11A. Rutherford Warren 28Aug.63
George Ramsey 9Oct.63
Sam. Masters Davies 17Nov.63
6James Simpson 26Dec.63
2Harry Golding 5Dec.62
Wm. Leir 12Apr.64
4Chas. R. Crawford 9 1June64
22W. E. Sax Battiscombe 3Sept.63
20Edwyn B. Andros 8Sept.57
Wm. E. F. Vibart 4Oct.64
Geo. P. Pritchett 7Nov.65
Biddulph Lee Warner 6Aug.65

Ensigns.

Robt. D. Noake 13May63
Franklin L. Berthon 12June63
Sidney Fra. Austin 17July63
Geo. Phibbs 28Aug.63
Wm. Sloane Elderton 6Nov.63
John Moorehouse 8Jan.64
Walter C. Rees 9Feb.64
Daniel List Brain 19July64
Chas. Hen. Brockman 20Sept.64
Edward Holberton 2June65
F. Luttman-Johnson 10Oct.65
Jas. Wightman 10Nov.65

Paymasters.

Maxwell Reeve 1Apr.57
5Oct.53
capt. (*hon.*) 5Oct.60
Obé Willans 1Apr.57
5Apr.56
capt. (*hon.*) 5Apr.61
Thos. Bryson 1Apr.57
5Apr.56
capt. (*hon.*) 5Apr.61

Instr. of Musk.

J. Milne, *capt.* 13Apr.58

Adjutants.

W. Shackleton, *lt.* 20Feb.57
J. Taylor, *lt.* 4Nov.59
John Devine, *lt.* 6Jan.60
R. H. Powell, *lt.* 12Aug.62

Riding Masters.

Wm. Matthews 10Mar.57
cor. 12Jan.56
Malachi Powell 10Mar.57
cor. 2Feb.56

Quartermasters.

Theoph. Greenway 20Feb.57
4Feb.56
William Lambert 20Feb.57
4Feb.56
J. Stalford 20Feb.57
16Feb.56
Malcolm Keir 2Dec.59

Surgeons.

Alex. M'Arthur, *M.D.* 11May55
Francis Reynolds 8Dec.54

Assist. Surgeons.

Robt. Watson 26May54
F. H. Macfadin 1Dec.54
Wm. White 22June58
Edw. L. Low, *M.B.* 14Dec.58

Veterinary Surgeons.

William Death 11May55
1st cl. 9Jan.63
John James Channon 15Aug.55
1st cl. 8Mar.64
John M. Wilson 31Jan.60
William Appleton 31Jan.60

Blue.—Facings white.

Ag. Sir John Kirkland.

Digitized by Google

GRENADIER GUARDS.

[1 Bn. ... *Wellington Barracks,*
2 Bn. ... *Windsor,*
3 Bn. ... *St. George's Barracks.*]

"Lincelles," "Corunna."
"Barrosa." "Peninsula."
"Waterloo," "Alma."
"Inkerman." "Sevastopol."

Colonel.

His Royal Highness George William Frederick Charles *Duke of* Cambridge, *K.G. K.P. G.C.B. G.C.M.G. f.m. s.* 15Dec.61

Lt. Colonel.

Michael Bruce, *c.* 16May65

Majors.

3*His Serene Highness Prince* William Augustus Edward of Saxe Weimar, *C.B. c.* 14June64
1Hen. F. Ponsonby, *c.* 27Dec.64
2Alfred C. Cure, *c.* 16May65

Capts. & Lt. Cols.

3John Hynde King, *c.* 6Jan.57
1W. H. B. de Horsey 13Mar.57
2Geo.W.A.Higginson,*c.* 10Apr.57
2Aug. H. Lane Fox, *s.* 15May57
3Chs. W. Randolph 17July57
1Edwyn S. Burnaby 18Dec.57
1*V.C.*Sir C. Russell, *Bt.* 23Apr.58
2C. Neville Hogge 7Dec.58
2Sidney Burrard 13Feb.59
3Fred. Chas. Keppel 5Aug.59
3Claud Alexander 31Aug.60
2C. Napier Sturt 29Dec.60
3Hen. W. Verschoyle 15Jan.61
3Fred. T. A. H. Baihurst 18Jan.61
1Rob. Wm. Hamilton 23July61
3FitzRoy A. T. Clayton 16May62
1Thos. B. Bramston 10June62
3Wm. S. Ewart 24June62
1Geo. Art. Ferguson 18July62
1Hen. Chas. E. Malet 30Oct.62
3*Hon.* John C. Stanley 16Jan.63
1Edw. W. Lloyd Wynne 14Apr.63
2Edw. Geo. Hibbert 21Apr.63
1Wm. Earle, *s.* 28Apr.63
1Wm. L. Stucley 11Aug.63
1Edw. H. Clive, *p.s.c.* 6Mar.64
2Hen. Fanshawe Davies 14June64
2*Hon.* Aug. M. Cathcart, *c.* 29Nov.64
2Rich. L. O. Pearsen, *s.* 27Dec.64
2Clifton Gascoigne 16May65

Lieuts. & Capts.

3Wm. H. Parnell 18Dec.57
1R. H. C. D. Lowe, *m.* 8Jan.58
1Alfred W. Thynne, *adj.* 23Apr.58
2Philip Smith, *s.* 25June58
1Reg. J. Buller, *I. of M.* 7Dec.58
3Arch. C. H. D. Pennant 7Dec.58
1Lewis Guy Phillips 24June59
3John Julius Johnstone, *adj.* 29July59
3*Hon.* Wm. E. Sackville-West 19June60
2Henry O. Gould 19June60
1Edw. Smith Bridges 31Aug.60
3*Hon.* C. E. Edgcumbe, *I. of M.* 21Sept.60
2Art. D. Hayter 28Dec.60
2Alfred M. Byng 15Jan.61
1Tho. Ferd. Fairfax 17May61
2Chas. Fludyer 18Mar.62
3Art. E. A. Ellis 17Apr.60
2Edw.G.H.*Visc.*Hinchingbrook, *adj.* 16May62
2Chas. W. Pakenham 10June62
2Art. P. *Visc.* Mahon, *I. of M.* 18July62
1*Hon.* C. G. C. Elliot, *s.* 20Oct.62
1James T. R. Lane Fox 16Jan.63
1Leopold R. Seymour 14Apr.63
1Henry R. Clinton 28Apr.63
3*Hon.* Wm. S. D. Home 23June63
1Wm. Doberly 20Oct.63
2H. B. H. Blundell, *p.s.c.* 7Nov.62
1Hen. M. C. Legh 7Nov.62
3Ch. Edw. Hen. Stanley 14June64
3*Hon.* Chas. F. Crichton 21June64
3Wm. Young Lautour 9Sept.64
3Fred. Wm. Duncombe 27Dec.64
2*Hon.* E. G. P. Littleton 24Jan.65
2Alexander Caulfeild 7Feb.65
3Robt. Geo. Gaussen 16May65
2Geo. C. K. Johnstone 9Aug.65
3*Lord* C. J. Hamilton 9Aug.65
1Hugh de Grey Seymour 7Nov.65
2*Lord* Geo. M. Pratt 21Nov.65

Ensigns & Lieuts.

1John Palmer Brabazon 8Aug.62
3Reginald T. Thynne 30Oct.62
3Henry Trotter 4Oct.62
2Rob. S. S. Douglas 14Jan.63
3*Hon.* James St. V. Saumarez 14Apr.63
3*Hon.* A. W. B. Cust 28Apr.63
3John Art. T. Garratt 29May63
2Geo. Ernest Shelley 22June63
2*Hon.*R.M.W.Dawson 24June63
3*Hon.* N. de L'A. Grosvenor 11Aug.63
2Joseph H. F. H. Hudson 20Oct.63
3Frederic H. Custance 8Mar.64
2*Hon.*W.H.P.Carington 14June64
1*Hon.*Hen.C.Needham 21June64
1Harry Godfrey Thornton 9Sept.64
1Noel Chas. Allix 24Jan.65
1Chas. S. Corkran 23Jan.65
2Cmss. Hen. *Earl of* March 7Feb.65
1Hen. Wellesley 16May65
2H. U. *Visc.* Lascelles 8Aug.65
1Robt. F. Balfour 9Aug.65
3C. T. M. Montgomerie 10Aug.65
1Jas. Hugh Smith-Barry 7Nov.65
2Albert S. B. Van de Weyer 21Nov.65

Instrs. of Musk.

1R. J. Buller, *capt.* 11May62
3*Hon.* C. E. Edgcumbe, *capt.* 14Aug.62
2A. P. *Visc.* Mahon, *capt.* 13Apr.64

Adjutants.

3J. J. Johnstone, *capt.* 23July61
1A. W. Thynne, *capt.* 29May63
2*Visc.* Hinchingbrook, *capt.* 3June64

Quarter Masters.

3Esau Collins 2Mar.55
1John Hockey 4Sept.60
2Edw. Bassindale 23Jan.64

Surg. Major.

3Geo. E. Bleakins 24Jan.56

Batt. Surgs.

1Charles R. Nicoll 29Dec.54
surg. maj. 25June59
2James J. M. Wardrop 2Mar.55
surg. maj. 21May61

Assist. Surgs.

1Henry J. H. Lawrence 26Feb.54
3Const. C. Read 12Sept58
2Wm. Ralph Lane 29Dec.54
2Wm.H.Pickford, *M.B.* 15Feb.56

Solicitor.

Wm. James Farrer, *Esq.* 24Jan.63

Facings blue.

Agt. Messrs. Cox & Co.

COLDSTREAM GUARDS.

[1 Bn. ..... *Chelsea,*
2 Bn. ..... *Tower of London.*]

"Lincelles."
The Sphinx. "Egypt."
"Talavera." "Barrosa."
"Peninsula." "Waterloo."
"Alma." "Inkerman."
"Sevastopol."

Colonel.

G.C.B. Sir Wm. Maynard Gomm, *G.C.B. g., m.c.c.* 14May59

Lt. Colonel.

Wm. Mark Wood, *c.* 24Nov.63

Majors.

1Dudley W. Carleton, *c.* 9Nov.55
2A. St. G. H. Stevenson, *C.B. c.* 24Nov.63

Capts. & Lt. Cols.

1Jas. T. Airey, *C.B. c.* 17July54
2Clem.W. Strong, *m.c.c.* 6Nov.54
2*Hon.* A. E. Hardinge, *C.B. c, m.c.c.* 26Feb.55
1*Hon.* P. R. B. Feilding 22Nov.55
2Wm. Hen. Reeve 29Nov.55
2Charles Baring 21Dec.55
1J. H. Le Couteur 18Nov.56
2Henry Armytage 29Oct.56
1*V.C.*G. L. Goodlake 29Jan.58
1Harvey Tower 4Mar.58
2Art. Jas. Fremantle 26Apr.58
1Hon. W. H. A. Feilding, *p.s.c.* 15June58
1Philip S. Crawley 12Dec.58
1Michael W. Henessey 21Dec.58
2Chris. Edward Blackett 9Nov.58
1George Rob. FitzRoy 28July59
1*V.C.*John Aug. Conolly 11Aug.58
2*Hon.*Richard Monck, *s.* 17Nov.59
2*Hon.* Wm. Geo. Boyle 24Nov.59
2Jas. S. H. Farrer 23June60

Lieuts. & Capts.

2Charles Greenhill Gardyne 6July61
2Henry C. Jervoise 6Apr.

Digitized by Google

2 *Hon.* H. W. Campbell 19June56
2 Julian H. Hall 13Feb.56
2 Godfrey J. Wigram, *adj.* 14Feb.56
2 Arthur Lambton 15Feb.56
2 *Hon.* Wm. Edwardes 5Feb.58
1 *Hn. t.* Bagot Lane 30Oct.58
2 Wm. F. E. Seymour, *s.* 13May59
1 *Hon.* Edw. Hen. Legge, *adj.* 20Nov.59
1 Edw. S. Pegge Burnell 20Dec.59
2 *Hon.* Geo. H. W. Windsor-Clive 17June59
1 Rich. Hasel Thornby 17Apr.60
1 Norman Burnand 20Apr.60
2 Fitz Roy W. Fremantle 24Nov.57
1 Fred. Chas. Buller 13Dec.60
1 Ellis P. Fox Reeve 21Dec.60
1 H. Bonham-Carter 2July61
1 John F. Mathorn, *l. of M.* 18July62
2 Hen. Art. Herbert, *l. of M.* 8Nov.62
1 *Hon.* Fred. C. Howard 11Aug.63
2 Reg. A. E. Cathcart 17Nov.63
1 C. W. Lee-Mainwaring 24Nov.63
1 *Hon.* Vesey Dawson 16May65
1 Edward Chaplin 8Sept.65
2 Sir E. A. Hamilton, *Bt.* 10Oct.65

Ensigns & Lieuts.

1 Geo. J. Fitz Roy Smyth 29Apr.60
2 Erroll A. J. H. *Lord* Wallscourt 21Dec.60
2 Hen. Robt. Eyre 4Jan.61
2 John Barton Sterling 31Dec.61
1 Geo. Gordon Macpherson 18Mar.62
2 Chas. Dashwood Thomas 19Dec.62
1 *Hon.* John R. W. Vesey 12June63
1 *Hon.* F. A. Wellesley 11Aug.63
1 *Hon.* Meneage Legge 11Sept.63
2 R. Spencer Hall 29May63
1 Arthur Farquhar 4Dec.63
2 Caledon J. Alexander 23Aug.64
1 Wm. John F. Ramsden 26Oct.64
2 *Hon.* E. A. B. Acheson 16May65
1 H. C. A. F. W. Aldenburg-Bentinck 8Sept.65
2 *Hon.* Lewis Payn Dawnay 10Oct.65

Instrs. of Musk.

1 J. F. Hathorn, *capt.* 19Dec.62
2 H. A. Herbert, *capt.* 11Aug.63

Adjutants.

1 *Hon.* E. H. Legge, *capt.* 17Nov.63
2 G. J. Wigram, *capt.* 8Sept.65

Quar. Masters.

2 Arthur Hurle 18Feb.52
1 Alex. Falconer 1July53

Surg. Major.

1 John Wyatt 9Jan.63

Batt. Surg.

2 Cha. Vidler Cay, *M.D.* 9Jan.63

Assist. Surgs.

2 John Wm. Trotter 26May64
1 Robt. Farquharson, *M.D.* 13Jan.59
1 Arthur B. R. Myers 28Sept.59

Solicitor.

Rob. J. P. Broughton, *Esq.* 7Jan.62

Facings blue.

Ag. Messrs. Cox & Co.

SCOTS FUSILIER GUARDS.

[1 Bn. ....*Wellington Barracks,*
2 Bn. ....*Shorncliffe.*]

"Lincelles."
The Sphinx. "Egypt."
"Talavera." "Barrosa."
"Peninsula." "Waterloo."
"Alma." "Inkerman."
"Sevastopol."

Colonel.

G.C.B. Sir Alexander Woodford, *G.C.B. G.C.M.G. g.* 18Dec.61

Lieut.-Colonel.

Hen. P. de Bathe, *c.* 29Nov.64

Majors.

2 Fred. Chas. A. Stephenson, *C.B. c.* 10July63
1 Hen. Poole Hepburn, *c.* 29Nov.64

Capts. & Lt.-Colonels.

2 Wm. F. *Lord* Abinger 24Apr.55
1 A. W. H. Meyrick 22June55
2 William Aitchison 25Mar.56
1 Edward Neville 26Nov.56
1 Reginald Gipps 2Feb.58
2 *Hon.* W. C. Walpole Coke 14June58
2 Fra. Baring 13Aug.58
1 Hen. C. Fletcher 24June59
1 Raymond H. White 16Sept.59
2 Francis Lambton 4Nov.59
2 *Hon.* Hugh Annesley 18May60
1 Chas. G. Tottenham 15June60
2 Geo. Hay Moncrieff 19Aug.62
1 Geo. Grant Gordon 13Feb.63
2 Wm. John Rous 8Jan.64
2 Edw. M. Beresford 4Nov.64
1 Cecil Lennox Peel 22Nov.64
1 Geo. Wm. Knox 4Apr.65
1 *Hon.* W. R. Trefusis 4Apr.65
2 Godfrey W. Beaumont 11July65

Lieuts. & Capts.

2 Willoughby S. Rooke 18Mar.59
2 Charles Shelley 24June59
2 *Hon.* John F. Buller-Elphinstone 16Aug.59
1 Frederick Palmer 16Aug.59
2 *Hon.* L. E. Massey 16Aug.59
1 Chris. Peach Pemberton 16Sept.59
1 Hen. Geo. Bowden, *s.* 4Nov.59
2 James Edw. Ford 16Dec.59
2 Sussex V. Stephenson, *adj.* 26Dec.59
1 *Hon.* Chas. Wm. White 18May60
1 Henry H. D. Stracey 15June60
1 Rob. Aug. Dalzell 11June61
2 Gerard Smith, *l. of M.* 5Sept.62
1 Edw. P. Wade Browne 12Nov.58
1 Arch. Alex. Speirs 21Nov.62
1 Stephen J. Ram 13Feb.63
1 *Hon.* H. T. Fraser, *l. of M.* 12June63
2 J. J. H. H. *Duke of* Athole 26Feb.64
2 Fred. St. John Newdigate Barne 9Aug.64
2 Fred. W. J. Dugmore 23Sept.59
2 Freek. Hen. Harford 4Nov.64
1 G. G. *Visc.* Uffington 22Nov.64
1 Chas. Art. Wynne Finch, *adj.* 29Nov.64
1 Charles Edm. Phipps 4Apr.65
2 Thos. Philip Graham 4Apr.65
2 F. W. E. Forestier Walker 1July65

Ensigns and Lieuts.

2 Geo. J. *Lord* Rosehill 21Nov.62
2 Wm. Julius Gascoigne 31Mar.63
1 *Lord* Chas. J. Innes Ker 12June63
2 Geo. Gosling 10July63
1 *Hon.* Joshua Chas. Vanneck 1Dec.63
2 Ponsonby Bagot 8Jan.64
1 Neil D. C. F. Douglas 26Feb.64
2 Barrington B. D. Campbell 10May64
2 *Hon.* D. W. B. Willoughby 9Aug.64
2 Cecil Haffenden Hall 20Sept.64
1 *Hon.* S. M. Montgomerie 4Nov.64
1 *Hon.* Paul S. Methuen 22Nov.64
1 Ralph Vivian 29Nov.64
1 Hen. John Elwes 4Apr.65
2 John Yarde Buller 5Apr.65
1 *Hon.* Fra. Chas. Bridgeman 11July65

Instrs. of Musk.

1 *Hon.* H. T. Fraser, *capt.* 23Oct.62
2 G. Smith, *capt.* 12July65

Adjutants.

2 S. V. Stephenson, *capt.* 12Aug.62
1 C. A. Wyane Finch 4Apr.65

Quar. Masters.

1 George Allen 8July53
2 Wm. Smith 5Sept.56

Surg. Maj.

2 J. Ashton Bostock, *M.D.* [p. 29] 20Mar.57

Batt. Surg.

1 Fred. Robinson, *M.D.* 20Mar.57

Assist. Surgs.

2 Arth. G. Elkington 11Mar.53
1 Francis Bramley Baker 2Mar.54
2 Henry Turner 19May54
1 *George Perry* 29Jan.55

Solicitor.

Fred. Ouvry, *Esq.* 9Nov.58

Facings blue.

Ag. Messrs. Cox & Co.

Digitized by Google

1st (The Royal) Regiment.

[1 Bn. .....*Madras*,
Dep. .....*Colchester*,
2 Bn. .....*Cork*.]

The *Royal Cypher*, within the Collar of St. Andrew, and the Crown over it.

"St. Lucia." "Egmont-op-Zee."
The Sphinx. "Egypt."
"Corunna." "Busaco."
"Salamanca." "Vittoria."
"St. Sebastian." "Nive."
"Peninsula." "Niagara."
"Waterloo." "Nagpore."
"Maheidpore." "Ava."
"Alma." "Inkerman."
"Sevastopol." "Taku Forts."
"Pekin."

Colonel.

Rt. Hon. Sir Edw. Blakeney, *G.C.B. G.C.H. f. m.* 21Dec.54

Lt. Colonels.

1A. B. Montgomery, *C.B. c.* 9Mar.55
1Edmund Haythorne, *c. s.* 26June55
2*Alex. Essex F. Holcombe, c.* 31July57

Majors.

1*Hon.* Chas. Dawson Plunkett, *c.* 2Mar.55
2F. G. Urquhart, *C.B. c.* 26June55
2Fred. R. Mein, *l.c.* 30Mar.58
1J. Pollock Gore 13Dec.61

Captains.

2*Richard G. Coles* 8Sept.54
1Frederick Wells, *m.* 6Nov.54
2H. F. Bythesea 29Dec.54
2Geo. Rowland 29Dec.54
2E. T. St. L. MacGwire 19Jan.55
2W. F. J. Rudd 25June55
1Fred. H. Hope 30July57
2Morgan J. O'Connell, *s.* 6Sept.55
1Fred. P. Muller 16Mar.58
2Edw. And. Stuart 30Mar.58
2Henry Geo. White 30Mar.58
1Wm. N. Waits 21Sept.55
2Sherlock V. Willis 29Oct.58
1Richard A. Manners 26June59
1F. J. Ponsonby Hill 13Dec.59
1James Creagh, *d.* 2Mar.60
2Alexander W. Low 18Nov.60
1John Hen. Nott 1Oct.58
1Alfred John Ford 4Jan.61
1Jas. Wm. Hassell 25Mar.61
1John Jas. Heywood 29July62
2J. B. Mackenzie 2Mar.60
2*Hon.* T. O. W. Plunkett 20May64
1John Heron Maxwell 14June64
2JosephH. Fawcett, *p.s.c.* 8Aug.65

Lieutenants.

1Duncan C. Brock, *d.* 12Jan.55
1Wm. Freeborn 1May55
1George Deane, *adj.* 15May55
2Wm. Geo. Brown 8June55
1Geo. Wm. Thompson, *s.* 17June55
2Geo. G. Stewart 25June55
2Chas. B. Steer 26June55
2Tho. H. Townshend 11Sept.5
2St. Geo. Gray, *I. of M.* 26Oct.55
2Rich. L. Roberts 20Jan.56
1Cha. A. Logan 30July58
1Wm. J. Shanly 30July58
1HenryGeo. Thomson 1May59
2John R. Wheeler 26June59
1Alfred Bloomfield 23Aug.59
1Cresswell K. C. Rooke 2Mar.60
2Robert Cosens-Weir 16Nov.60
1Tho. Art. Mills 25Mar.61
2Emanuel Teale, *adj.* 23Aug.61
1Alfred Moberly, *I. of M.* 13Dec.61
2Wm. S. Thorburn 1Apr.62
1Thos. Atkinson 24Nov.63
2Luke Frederic Scott 8Mar.64
1Hutchison Posnett 29Mar.64
1Luke Norman, *d.* 3May64
2Ernest Alex. Morant 20May64
2Geo. Paterson 4June64
2John White Turnbull 5July64
2Luke E. Miller 11July65
1Fred. de L. Morison 8Aug.65

Ensigns.

1Hercules Akerman 13May59
1John de S. Isaacson 24May61
1Fra. R. Stanton 25May61
2Rob. Chas. Dudgeon 16July61
1Chas. Hen. Sanford 11Feb.62
2Fra. C. H. Brooke 7Nov.62
2Art. Julian Burnett 23Jan.63
2Fred. YoungWetherall 17Mar.63
2Joseph Pratt 17Mar.63
1John Briscoe Watts 2Oct.63
1Henry Church 29July62
2John Williams Hughes 8Mar.64
1Arthur Fishe 15Jan.64
1Bertram E. Mitford 3May64
1Fred. Coningham 20May64
2Edw. Gordon Gyll 14June64
1Baron Geo. Booth, *d.* 23Dec.64
2Wm. Bell Macdonald 1July65
2Walter C. Kennedy 22Aug.65
2Hugh Hen. Yarde 23Aug.65

Paymasters.

2Wm. JohnBampfield, *m.* 30June48
lt. 12Sept.46
1Grahame Craig 10Oct.65
1Apr.57
capt. (hon.) 1Apr.62

Instrs. of Musk.

1Alfred Moberly, *lt.* 15June59
2St. G. Gray, *lt.* 14Dec.62

Adjutants.

2E. Teale, *lt.* 18Apr.56
1G. Deane, *lt.* 21Nov.62

Quarter Masters.

1Joseph M'Gee 8Sept.46
2James Moore 1July59

Surgeons.

1Cha. B. Hearn 16Nov.49
surg. maj. 15Apr.62
2Cha. W. Woodroffe 26Jan.58

Assistant Surgeons.

1Edw. Brock 8Dec.57
1Jas. Barker 30Sept.63
2W. S. Hedley, *M.D.* 30Sept.64

Facings blue.

Ag. Messrs. Cox & Co.

Ir. Ag. Sir E. R. Borough, *Bt.*, Armit & Co.

2nd (Queen's Royal).

[1 Bn. .....*Cork*,
2 Bn. .....*Berwick*,
Dep. of 2 Bn. ....*Chatham*.]

The Paschal Lamb,
"Pristine virtutis memor."
"Vel exuvie triumphant."
The Queen's Cypher within the Garter, having the Crown over it.
The King's Crest.

The Sphinx. "Egypt."
"Vimiera." "Corunna."
"Salamanca." "Vittoria."
"Pyrenees." "Nivelle."
"Toulouse." "Peninsula."
"Affghanistan." "Ghuznee."
"Kheiat." "Taku Forts."
"Pekin."

Colonel.

John Spink, *K.H. g.* 20May57

Lt. Colonels.

1Thos. Addison, *C.B. c.* 24May61
2Henry Reynolds Werge 14Mar.55

Majors.

2James Rose, *l.c.* 25Aug.57
1Richard H. Rocke 24May61
1John Chas. Weir, *p.s.c.* 19Jan.64
2John Thompson 14Mar.65

Captains.

1FrederickConnor, *m.* 10Sept.54
1George Wolfe (*p.* 128) 30Dec.54
1Charles Gibbs 24Oct.55
2N. Dunscombe, *s.* 20Oct.55
2R. G. Brady 3Nov.55
2F. J. Hercy, *d.* 9Nov.55
2Wm. W. Lynch, *m.*, *p.s.c.* 14May58
1J. C. Tyrwhitt Drake 26Oct.58
1G. Pomeroy Colley, *m.*, *p.s.c.*, *s.* 12June59
2Henry P. Phillipps 16Nov.59
2Jas. M'G. Magill, *d.* 27May59
2John Armstrong 27May59
2Charles Squiri 14July59
2Geo. Philips ?Nov.59
1Edw. Hawker Helyar 24Jan.60
2Robt. Crosse Stewart, *m.*, *p.s.c.*, *s.* ?Feb.61
1Heber R. Tucker 12June61
1Henry Ecnalaz 19Jan.64
1Fra. R. Gubbins 1Mar.64
1Art. W. Gosset 22Mar.64
1Henry Waring 2May64
1Wm. M. D. Alderson 17Nov.64
2S. H. L. T. Widdrington 29Nov.54
2Eustace L. Hercy 14Mar.65

Lieutenants.

2James W. Harrel, *d.* 4June57
2C. de St. Croix, *d.* 26Feb.58
2*De L. R. Anderson, m.c.* 14July57
1Henry Flood 17Nov.57
1*Alex. H. Haldane*, i.m. 15Feb.58
1Fred. Squiri 31May58
1Rob. Alex. Crawford 12June58
1Thomas Kelly 19Oct.60
2James C. Stratford 6Feb.61
1John F. Boughey, *l. of M.* 12Mar.61
1Geo. Fra. O'Grady 21Sept.60
1Rich. Art. Corbet 22Apr.62

Digitized by Google

2Wm. F. Godfrey 13Apr.59
2Edw. Geo. St. John, *d.* 24Mar.63
1Reg. Thoresby Gwyn, *adj.* 12June63

2Geo. H. Woodard, *adj.* 4Aug.63
1John Chas. Grant 4Aug.63
2Sandish Barry 28Aug.63
2Wm. Chas. Hood, *s.c.* 1Sept.63
1Charles Borlase 19Jan.64
2C. Fairbanks Lawson, *I. of M.* 1Mar.64
1Chas. Wm. Davie 22Mar.64
2Robert Bleazby 22Mar.64
1Wm. Mackie 3May64
2Cheslyn Abney Blyth 20Aug.64
1Geo. Art. Scott 9Sept.64
1Jasper S. Tupper 4Oct.64
2Hen. Melvin Matthews 11Nov.64
1David F. B. Webster 29Nov.64
2Chas. Frederic James 31Jan.65
2John Campbell 14Mar.65
2Henry Barter 30June65

Ensigns.

2Neill Roger 13June63
1Arthur Mills 4Aug.63
1Edward W. Broderick 28Aug.63
2Robert Shirley, *d.* 11Sept.63
2Hen. Walter Trench 16Feb.64
1Art. Thos. Mudge 1Mar.64
1Aug. F. F. Adams 22Mar.64
2John Paton Lawrie 22Mar.64
1Bernard Art. Beale 29Mar.64
2N. W. T. Bosanquet 3May64
1Edw. Ashton Hughes 14June64
1Art. Thos. Fisher 9Sept.64
1Thos. Edwards Harman 4Oct.64
1John Ferguson 18Oct.64
2Wm. W. Brownjohn 2Nov.64
2Wm. Gun Collis 23Dec.64
2Geo. D. King-Harman 24Jan.65
1And. Chas. Armstrong 31Jan.65
2Albert Evers 14Mar.65
2Chas. Aug. Mott 22Aug.65

Paymasters.

1Geo. Blurton 12June60
q.m. 27July55
capt. (hon.) 12June65
2Alex. Baird 12May63
lt. 21Aug.60

Instrs. of Musk.

1J. F. Boughey, *lt.* 13Oct.63
2C. F. Lawson, *lt.* 20Aug.64

Adjutants.

2G. H. Woodard, *lt.* 12May63
1R. T. Gwyn, *lt.* 4May64

Quarter Masters.

1Wm. Mackie 10Apr.57
2John Curran 25Aug.57
10Oct.53

Surgeons.

1Hen. C. Foss 17June51
surg. maj. 26Feb.61
2Fra. Cogan 31Dec.58
surg. maj. 9May65

Assistant Surgeons.

2B. J. Finegan 31Mar.64
1W. W. Tomlinson 30Sept.64

Facings blue.

Ag. Messrs. Cox & Co.

Ir. Ag. Sir E. R. Borough, *Bt.* Armit & Co.

3rd (East Kent. The Buffs).

[1 Bn. ..... *Curragh,*
2 Bn. ..... *Harbadoes,*
Dep. of 2 Bn... *Mullingar.*]

The Dragon.
"Douro." "Talavera."
"Albuhera." "Pyrenees."
"Nivelle." "Nive."
"Peninsula." "Punniar."
"Sevastopol." "Taku Forts."

Colonel.

Day Hort Macdowall, *m.g.* 9Sept.64

Lt. Colonels.

2Fred. Wm. Gore 9Aug.63
1Thos. Geo. Gardiner 9Dec.64

Majors.

1Penrose J. Dunbar 20May64
2John Otway Wemyss 19July64
1Chas. M. B. Siree 9Dec.64
2Chas. K. Pearson 2May65

Captains.

1V.C. Mark Walker, *l.c.* 15May55
2Edm. K. V. Arbuckle, *d.* 29June55
1Wm. Ross Turner 22May57
2J. S. Gordon 31Aug.55
2C. Parsons, *p.s.c.* 25Sept.55
2H. R. Cowell 7Aug.57
1F. Eteson 5Mar.58
1Talbot Ashley Cox 17Sept.58
1Hen. Thos. Anley 10Dec.58
1Art. Worthington 25Feb.62
2Francis Morley 10June62
2Hen. Parnell, *s.* 8Sept.62
1Alfred B. Letts 5Sept.62
2Leyson Edwin Lewis, *d.* 12May63
1Chas. Verey 4Aug.63
1Walter Aug. Daubeny 20May64
1Wm. Ker 5July64
2Albert Peachey 19July64
1James H. Le Cocq 3Sept.64
1John Blakeley 8Mar.64
2R. C. Hutchison 14June39
2Robt. B. Morony 9Dec.64
2Felix Thos. Jones 3Jan.65
2Theophilus Jones 2May65

Lieutenants.

1Chs. D. Baillie 5Mar.56
2John Cotter, *adj.* 23Mar.56
2Shapland Graves 6July59
1Fred. Taylor Hobson 30Sept.59
2Wm. Hen. Irvine 24Jan.60
1Henry Thos. Halahan 26Sept.60
2Chas. Jas. Hamilton, *s.* 22Oct.61
2Jas. E. Forster 4Feb.62
2Wm. Fred. Kerr 25Feb.62
2Josh. J. B. Haydock, *d.* 18Mar.62
2Christian F. Gardner 29Mar.61
2Arch. Wm. Peyton, *s.c.* 8Sept.62
1John Fra. Whitworth, *I. of M.* 8Sept.62
2E. Peel Ethelston, *d.* 9Feb.55
2John Elias Durnford, *I. of M.* 12May63
1Thos. G. G. Caulfeild 4Aug.63
1Andrew Jackson 9Aug.63
1Edward G. Graham 8Jan.64
1H. Drinkrow Harrison 29Mar.64
1Thos. Wm. Carpenter 20May64
2Edw. Charlton Dickson 21June64
1A. Wm. Hill Gelston 5July64
1Herbert Stoddart Neild 19July64
2Edward Openshaw 19July64
1Wm. Synge Cooper 3Sept.64
2Geo. Azar Alexander 9Dec.64
1Fra. Wm. Kane, *adj.* 3Jan.65
1Chas. Edw. Reeves 2May65
2Geo. Wm. Pochin 4July65
1Montagu Fawkes 22Sept.65

Ensigns.

1Rob. G. Fulton 25Feb.62
1David Glynne Griffith 3Sept.62
2Robt. Norman Franks, *d.* 30Oct.62
2Hans Mortimer Oliver 12May63
1Edw. Rich. Bayly 4Aug.63
2Geo. F. J. L. Russell 8Sept 63
1Hen. Brian Buchanan 29Mar.64
1Wm. Rob. Aylmer Haly 20May64
2Chas. R. E. Creswell 21June64
1Albert de C. Rennick 6July64
1Geo. Robt. Taylor 19July64
2Edw. John Lynch 5Aug.64
2Waldron E. R. Kelly 16Aug.64
2Geo. Ernest Harley 4Oct.64
1Ashby Pochin 9Dec.64
1Jas. Carnac Brown 3Mar.65
1Arthur A. Barnard 2May65
2Lyndon B. Irwin 16May65
2Geo. Sydney Carr 4July65
2E. St. Barbe Sladen 22Sept.65

Paymasters.

2Henry Magill 18Sept.57
qua. mast. 10Mar.43
capt. (hon.) 18Sept.62
1Frank W. Dundee 4Aug.63
23Mar.58
capt. (hon.) 23Mar.63

Instrs. of Musk.

2J. E. Durnford, *lt.* 6Feb.63
1J. F. Whitworth, *lt.* 2May65

Adjutants.

2John Cotter, *lt.* 1Feb.56
1F. W. Kane, *lt.* 3Jan.65

Quarter Masters.

2G. Pittendrigh 25Aug.57
1Oct.56
1Geo. R. Holt White 1June60

Surgeons.

1Joseph Burke 22Dec.48
surg. maj. 10Jan.60
2Alfred Crocker 28Mar.54
surg. maj. 26Jan.64

Assistant Surgeons.

1Thomas Teevan 30June54
2James Wilson, M.B. 5Aug.58

Facings buff.

Ag. Messrs. Cox & Co.

Ir. Ag. Sir E. R. Borough, *Bt.* Armit & Co.

Digitized by Google

4th (King's Own Royal).

[1 Bn. .....*Bombay.*
Dep. .....*Chatham,*
2 Bn. .....*Malta,*
Dep. .....*Chatham.*]

The Lion of England.
The Royal Cypher within the Garter.
"Corunna." "Badajoz."
"Salamanca." "Vittoria."
"St. Sebastian." "Nive."
"Peninsula." "Bladensburg."
"Waterloo." "Alma."
"Inkerman." "Sevastopol."

Colonel.

Sir John Bell, *G.C.B. g.* 26Dec.53

Lt. Colonels.

1*Tho. Williams, C.B. c. s.* 7Apr.55
1William Wilby, *c.* 15Feb.92
2Thomas Martin 7Apr.55

Majors.

1W. G. Cameron, *l.c., m.c.c.* 22Oct.57
2Fra. Fisher Hamilton 7Dec.62
2James Paton 30June65
1Edward Wm. Bray 4Aug.65

Captains.

2Cuthbert Eccles, *d.* 18Jan.56
1Aug. Jos. Syke, *d.* 1Feb.56
2H. J. Bower, *d.* 1Feb.56
1D. Farrington 26Oct.55
2J. R. Carr 2Nov.55
2R. C. P. de Robeck, *d.* 16Nov.55
1Chas. P. Stokes 8Jan.58
1John Howley 15Jan.58
2A. J. D. Smith 23July58
2Wm. Congreve, *p.s.c., s.* 23July58
1John M'D. Elliot 23July58
2John Clarence Boyce 25May60
2Cha. Thos. Wilson 18Sept.60
1Aug. Nich. Wilson 9Mar.60
2Thomas Tanner, *d.* 9Apr.61
1Daniel Geran Clery 4Nov.61
1Geo. H. Kittoe, *d.* 25Feb.62
2Cha. Edw. B. Breton 7Dec.62
1Aug. C. Twentyman 9Oct.63
2St. John Willans 26Jan.56
1Cha. E. Billing 8Jan.64
1Edward Roberts 9Sept.64
1Tho. Burridge 7Apr.65
2Edward Chinn 30June65

Lieutenants.

2Wm. Adams Nash 14Dec.55
1Edward Bromhead 21Dec.55
1John James Martin 1Feb.56
1H. A. Grey Tedd, *adj.* 23Oct.57
2Walter F. Blake, *d.* 1Oct.58
1Cha. R. Hammond 1Oct.58
2Oswald R. Middleton, *adj.* 15Oct.58
1Wm. John Holt 15Feb.59
1Christ. R. Durrant, *i.m.* 2Aug.59
2James H. M'Ewen, *A. of M.* 31May60
2Wm. Paul Bridson 18Sept.60
2Wm. Tho. Freeman 16Nov.60
1Walter S. Brown 9Apr.61
1Geo. Wm. Hughes 16June61
2Fra. Rob. Sandys, *d.* 5Nov.61
1Geo. Aug. Sweny, *I. of M.* 25Feb.62
2John W. G. Telfer, *d.* 7Nov.62
1Herbert C. Borrett 7Dec.62
2Lachlan MacLaine 15Jan.63
2Rich. A. Knox, *d.* 6Mar.63
2Herbert J. M. Williams 7Apr.63
1Morton Frederic Thrupp, *d.* 9Oct.63
2Chas. G. Leggett 24Nov.63
1Edgar Montagu Kemp 22Dec.63
1Chas. Fred. Hooper 8Jan.64
1Beaufort Hen. Vidal 16Aug.64
1Francis Plummer 7Apr.65
2Edw. R. De B. Barnett 2June65
2Hen. B. Laurence 30June65
2John R. Sharp 11July65

Ensigns.

1Robert Simpson 15Nov.61
1Chas. Alb. Torriano 25Feb.62
1C. M. Davidson 26Feb.62
2Chas. W. Egginton 4Mar.62
2Edward W. Sookes, *d.* 8Aug.62
2Philip C. Yorke 2Dec.62
1Edward J. Lugard 16Jan.63
1John Macleod 6Feb.63
2Russell Geo. Freeland 2Mar.63
2Thos. Blackwood 6Mar.63
2Melmoth C. Gahan 7Apr.63
2Thos. E. S. Hickman 22Dec.63
1John Beaufin Irving 8Jan.64
2Henry Moore 15Jan.64
1John Thos. Carruthers 2Feb.64
1Edward R. P. Woodgate 7Apr.65
1John Corse-Scott 16May65
1Alex. Wm. Drury, *d.* 30June65
2Edw. H. Fitzherbert 11July65
1Frederic C. Turner, *d.* 8Aug.65

Paymasters.

1Francis Edwin Maunsell, *m.* 13Sept.58
lt. 29Dec.49
2Loftus Cassidy, *m.* 29July62
30June64
capt. 6June54

Instrs. of Musk.

1G. A. Sweny, *lt.* 3July62
2J. H. M'Ewen, *lt.* 4July65

Adjutants.

1H. A. Grey Tedd, *lt.* 31May60
2O. R. Middleton, *lt.* 12June60

Quarter Masters.

1William Connell 19Sept.54
ens. 14Sept.54
2Cornelius Godfrey 1Apr.63
26Mar.58
cer. 9Feb.56

Surgeons.

1J. Gorringe, *M.D.* 29June55
2Benj. Lane 11Sept.60

Assistant Surgeons.

1Jos. V. Lane 13Oct.58
1John A. Shaw, *M.D.* 30Sept.63
2Wm. Creyk, *M.B.* 14Apr.63

Facings blue.

Ag. Messrs. Cox & Co.

Ir. Ag. Sir E. R. Borough, *Bt.*, Armit & Co.

5th (Northumberland). (Fusiliers.)

[1 Bn. .....*Athlone.*
2 Bn. .....*Cape of Good Hope.*
Dep. of 2 Bn...*Walmer.*]

"Quo fata vocant."
St. George and the Dragon.
The Rose and Crown.
The King's Crest.
"Wilhelmstahl."
"Roleia." "Vimiera."
"Corunna." "Busaco."
"Cindad Rodrigo." "Badajoz."
"Salamanca." "Vittoria."
"Nivelle." "Orthes"
"Toulouse." "Peninsula."
"Lucknow."

Colonel.

Wm. Longworth Dames, *m.g.* 12Jan.58

Lt. Colonels.

2J. A. V. Kirkland, *c.* 26Dec.57
1Wm. C. Masters, *C.B. c.* 17Dec.58

Majors.

1G. B. Milman, *c.* 29Sept.57
2J. C. Bartley, *l.c.* 29Oct.57
2George Carden 14June58
1Thos. Scovell Biggs 19Oct.58

Captains.

1Fra. H. Pender 24Oct.55
1A. E. Ross, *m.c.c.* 8Jan.57
2N. Macdonald 27July55
2J. G. Harkness 26Jan.56
2Fred. Poecklington, *d.* 1Jan.56
1G. H. J. M. Chapman 26Dec.56
2S. B. Kekewich, *d.* 2Feb.58
2Horatio Walpole 16Mar.58
2Philip Fitz Roy 13Apr.58
1Edwin J. Oldfield 4Feb.59
1Ernest Le Pelley, *m.* 7Oct.59
1John Creagh, *p.s.c.* 16Dec.59
2Edwin Biron 2Sept.59
1Edward Townshend 7Nov.59
1John Rice Nesbeit 23Jan.60
1John Jas. Mathew 27July59
2Hen. H. Taylor 14June60
2Geo. Eyre Massy 8Sept.60
2Edward Hoare 26Oct.60
2Hen. Bathe, *d.* 26Feb.61
2G. W. F. D. Smith, *s. c.* 4Nov.61
1Charles L. Dashwood 3Apr.61
1Chas. John Miles 4Apr.62
2Samuel Richards 29Sept.58

Lieutenants.

2N. J. Barron 22Dec.55
2J. J. Robinson, *s.* 24Dec.56
2Geo. Alex. Shegog, *l. of M.* 26Dec.57
1James V. Cooch 20Oct.58
1James Hartley 12Oct.58
2John C. Wadding 30Oct.58
2Tho. D'A. Mackinlay, *d.* 31July58
2Wm. Douglas Legge, *d.* 16Dec.58
1Adolphus Nicolls 8Feb.59

Digitized by Google

1 John J. Bradshaw 23Aug.61
2 Pra. H. D. Brome 23Aug.61
2 Fred. A. Forsyth 1Apr.62
1 Herbert S. Williams 22Apr.62
2 Wm. Ford Longbourne 1Aug.62
1 Wm. C. Ormond, *I. of M.* 25pt.62
1 Wm. B. Knox 7Nov.62
2 Thomas Tarleton 23June63
2 David Gregory Beamish 11Sept.63
1 Fra. Goldie Taubman 22Mar.64
2 Ch. de Jersey Greene, *d.* 31May64
1 Art. Manley Hill 14June64
2 Wm. A. Eardley Wilmot, *adj.* 9Aug.64
1 Hen. Rob. Wm. Miles 18Oct.64
2 Hen. Ferrars Huntley 28Oct.64
1 John Love Vincent 24Jan.65
1 Wollaton Bingham 4Apr.65
1 Edward Drew 9May65
1 Thos. Art. Cooke 9July65
1 Wm. Sanders Darley 29Sept.65
2 John Marker 7Nov.65

Ensigns.

2 John Brooke Booth 19Aug.62
2 Orby Harison 16Jan.63
2 Edw. H. Ruddach 23June63
2 Wm. Hen. Major 24June63
2 Chas. Herbert Broad 11Sept.63
2 Frederic R. Carleton, *d.* 9Oct.63
1 Wm. Stratton Saunders 22Mar.64
1 Fra. Ferd. Dakin 31May64
1 J. B. Kemeys-Tynte 14June64
2 Chas. Hackett 9Aug.64
1 W. FitzAllan Way 18Oct.64
2 John Patrick Spring 29Oct.64
2 Art. M'Kellar Wix 24Jan.65
1 Fred. Wm. Saunders 3Mar.65
1 Josiah W. Pearse-Hobbs 4Apr.65
2 Montagu John Carlisle 16May65
1 Geo. Wm. Hargreave 23June65
1 Hen. Aitkin Cherry 25July65
1 Arthur C. Chichester 29Sept.65
1 Geo. Hart Dyke 7Nov.65

Paymasters.

1 Fred. Blanco Forster, *m.* 5Dec.51
lt. 13Oct.46
2 Hen. Manning 1July62
ens. 15Oct.58

Instrs. of Musk.

2 G. E. Shegog, *lt.* 1Feb.63
1 Wm. C. Ormond, *lt.* 9Oct.63

Adjutant.

2 W. A. E. Wilmot, *lt.* 26May65

Quar. Masters.

1 Fra. Drake 17Nov.57
2 E. Henry Drake 30July58
25Oct.58

Surgeons.

1 W. K. Swettenham, *M.D.* 14Oct.51
surg.-maj. 9Apr.61
2 Jas. N. Bell, *M.D.* 14Jan.62

Assistant Surgeons.

2 C. Strutherne Close 1Oct.62
1 Exham L. Hifferman 16June64

Facings bright green.

Ag. Messrs. Cox & Co.

Ir. Ag. Sir E. R. Borough, *Bt.*, Armit & Co.

6th (Royal First Warwickshire).

[1 Bn. .....*Jersey.*
2 Bn. .....*Jamaica.*
Dep. of 2 Bn. ..*Colchester.*]

The Antelope.
The Rose and Crown.
"Roleia." "Vimiera."
"Corunna." "Vittoria."
"Pyrenees." "Nivelle."
"Orthes." "Peninsula."
"Niagara."

Colonel.

GCB Hon. Sir Charles Gore, *K.C.B. K.H. g.* 9Mar.61

Lt. Colonels.

2 Thos. Fra. Hobbs, *c.* 6Feb.63
1 Edw. W. D. Lowe, *C.B. c.* 31Mar.63

Majors.

1 Robert Unwin 28Jan.62
2 Richard Thompson 1Dec.62
2 John H. F. Elkington, *Lc.* 28Apr.63
1 Thos. Lynden Bell 7Nov.63

Captains.

1 Philip Aug. Mosse 6June54
1 E. Lloyd 20Oct.57
1 H. B. Feilden 31Aug.58
2 C. B. Phillips, *d.* 31Aug.58
2 Wilsone Black, *d., p.s.c.* 9Jan.57
Tho. J. Grant, i.m. 15Dec.57
2 Wm. Grove Annesley 15Feb.58
1 Rich. Hen. Goodwin 26Feb.58
1 John Dawson 5Mar.58
1 W. C. F. B. Bennett 28May58
2 John E. Tewart 11Mar.59
1 Richard Bolton 11Mar.59
2 John A. Brockman [*p.* 129] 8Nov.55
2 Lewis Blyth Hole 29Sept.59
1 Alfred Austin 30Apr.61
2 Julius H. Sirke 19Mar.61
2 Isaac Harmond 4June59
2 D. G. Protheroe 28Jan.63
2 Wm. C. Wolseley 19Dec.62
1 Thomas Bowen 24Mar.63
2 Dawson K. Evans 29May63
2 Spencer Field 22Mar.64
1 Jas. Geo. Cockburn 3May64
1 Patrick B. Simpson 31May64
1 George Gandy 24Jan.65

Lieutenants.

1 R. O'Connor 26Feb.56
2 H. Burrows Adcock 17Feb.57
1 John T. Bowers, *adj.* 15Jan.58
2 Charles Whyte, *d.* 5Mar.58
2 Jas. T. Nugent, *I. of M.* 16Apr.58
2 H. Kitchener, *adj.* 6May58
2 Albert H. Harrison 29Oct.58
2 Geo. W. Morland, *d.* 11Jan.59
2 C. E. W. Roworth 18Mar.59
1 John Giffard 25Mar.59
1 David B. Moriarty 30July59
2 Wm. S. S. Lowndes 29Sept.59
1 Chas. W. H. Wilson 15Nov.59
1 Pat. Albert Howley 29Nov.59
1 Jacob B. Hopkins 4Sept.60
2 Jas. FitzGerald, *s.* 8Feb.61
2 Alex. C. Hall 19Mar.61
1 Thos. Kent Nelld 26Jan.62
2 Wm. Grant, *d.* 21Oct.62
1 Gust. W. B. Collis, *I. of M.* 1Dec.62
2 Arthur Morton 19Dec.62
1 Chas. D'O. Bowers 7July61
2 Jas. B. Blair 13Feb.63
1 Henry Mahony 24Mar.63
1 Frederick Baird 31Mar.63
1 Wm. Harrison Falcon 3May64
1 Hen. Tringham Braidley 31May64
2 Henry Marvin 24Jan.65
1 Sydney Geo. Granville 9May65
2 Roh. Græme 2June65

Ensigns.

1 Hen. Adolphus Hebeler 20Dec.59
2 Adol. R. A. Collis 27Apr.60
2 Geo. Sharp Grimble 21Sept.60
1 Wm. Owen Lanyon, *s.* 21Dec.60
2 H. R. Le M. Carey, *d.* 15Jan.61
1 Art. Steffe Crisp 6Sept.61
2 David M. F. Brady 28Jan.62
2 Jas. Ruddle Gibbs 19Dec.62
1 Gerald de Courcy Morton 9Jan.63
2 Humphrey Newman 24Mar.63
1 Aug. Wm. Whitworth 12June63
1 James Edw. Barton 8Jan.64
2 Fred. Leigh Grandy 3May64
2 James Lewis 3June64
1 Reginald Hollingworth 4Oct.64
2 Mascie H. Taylor 24Jan.65
1 Chas. Wollaston 18Apr.65
1 Richard Meredith 9May65
2 Hen. Deering Thomas 2June65
1 Aug. J. O'Malley Quin 3June65

Paymaster.

2 John O'Connor 3Nov.57
qua. mast. 11Mar.53
capt. (hon.) 3Nov.62
1 Wm. Wastell 21Dec.60
lt. 26Jan.58

Instrs. of Musk.

2 J. T. Nugent, *lt.* 12Dec.59
1 G. W. B. Collis, *lt.* 20Feb.63

Adjutants.

2 H. Kitchener, *lt.* 30Oct.57
1 J. T. Bowers, *lt.* 3May64

Quar. Masters.

2 Robert Hyde 11Aug.63
1 Robt. Smith 17Nov.63
7Dec.55

Surgeons.

1 Alex. Peile Cahill, *M.D.* 28Aug.57
2 Geo. E. Gains 26Jan.58

Assist. Surgs.

2 Benj. C. Kerr, *M.D.* 17Nov.55
1 Chas. Rattray, *M.D.* 25May58

Facings blue.

Ag. A. Lawrie, *Esq.*

Ir. Ag. Messrs. Cane & Sons.

7th (Royal Fusiliers).

[1 Bn. ..... *Bengal*,
Dep. ..... *Warmer*,
2 Bn. ..... *Canada*,
Dep. ..... *Walmer*.]

The *Rose* within the *Garter*, and the *Crown* over it; and the *White Horse*.
"Martiniqne." "Talavera."
"Albuhera." "Badajos."
"Salamanca." "Vittoria."
"Pyrenees." "Orthes."
"Toulouse." "Peninsula."
"Alma." "Inkerman."
"Sevastopol."

Colonel.

Sir Sam. Benj. Auchmuty, *G.C.B. g.* 18Jan.55

Lt. Colonels.

1Hugh Robt. Hibbert 1Dec.63
2Joshua H. Cooper 21June64
1*Thos. W. Marten* 2nJune63

Majors.

1Pat. Jas. J. Grant 8Sept.63
2Jas. Fra. Hickie 1Dec.63
2Geo. Henry Waller 21June64
1Jas. Menzies Clayhills 20June63

Captains.

1Napier D. Robinson 28Aug.57
2G. F. Herbert 9Sept.55
2A. G. Daubeny, *d.* 30Nov.55
2C. Sutherland Dowson 29Oct.57
1G. Wedderburne 2Feb.58
1Rich. Hayward, *p.s.c.* 2Feb.58
1Adrian Bennett 1May58
1Rob. Blackall, *m.* 15Mar.53
1V.C. Hugh S. Cochrane, *m.* 24Aug.58
1Heathcote Plummer, *d.* 18Sept.59
1Henry Kerr 11Apr.62
1Wm. Hen. Surman 9Apr.61
2Robt. W. Sparks, *d.* 16July62
2Wm. P. Browne 2Dec.62
1Richard C. Clifford 30July57
2Fra. Burton Cole 29May63
2John T. Cartwright 24Feb.61
1Geo. Aug. Elliott 21Dec.63
2Gwynne Orton Lewis 15Mar.64
2Wm. B. Colvin 7Nov.62
1Thomas B. Vandeleur, *d.* 21June64
2A. N. Montgomery 19July64
2Fitzm. Beauchamp 24Jan.65
2H. S. Harrison 20June65

Lieutenants.

1H. A. Little 29May57
1W. Harrick 14July57
2Edm. Waller, *d.* 30July58
2Edw. Wm. C. Lloyd, *d.* 24Dec.58
1Art. Jno. Harrison, *d.* 20Apr.60
2Joseph Smith, *adj.* 12June60
2John Graydon Smith, *d.* 12June60
2V. U. Langworthy 31Oct.60
2Rob. F. Butler, *d.* 11Feb.62
1Fred. C. Keyser, *l. of M.* 4Mar.62
1Henry W. L. Paddon 24June62
2Hen. W. Rochfort 18July62
1Wm. Wheaton Chard 2Dec.62
2Chas. Leveson Lane 8Aug.62
1Hen. Ferd. Oakes 29May63
1Wm. Lamb Barr 11May58
1Morris J. Fawcett, *i.m.* 18Aug.63
1Geo. Brooke Meares, *d.* 17Nov.63
2Robt. Hen. Maude 1Dec.63
2Wm. Daly, *I. of M.* 12Apr.64
1John Sidney Smith 7June64
2Hen. Burton Winter 21June64
1Wm. Edward Roberts 19July64
2Richard A. V. Pope 23Oct.60
1John Potham, *adj.* 24Jan.65
1Geoffry Barton 14Feb.65
2Chas. Fred. Powell 19Aug.64
1Thomas Groube 20June65
1W. E. Hely H. Graves 23June65
Reginald B. a'Beckett 29Sept.65

Ensigns.

2Edw. Wilmot Williams 18July62
1Pierce Crosbie 29May63
2Thos. J. R. Mallock 17July63
1Geo. Bligh Stephens 1Dec.63
2Wm. Horace Wilson 2Dec.63
2Wm. Joseph Squire, *d.* 3Dec.63
1Fra. W. Douglass 4Dec.63
1Wm. Prescod Holmes 1Mar.64
2Wm. Wolfe Rynd 15Mar.64
2Hugh Massy Barton 5Apr.64
2Alfred J. M. Reade 12Apr.64
2*Hon.* Mathew Aylmer 21June64
1Art. Hen. Morgan, *d.* 6July64
1Chas. Hyde Sheffield 9Aug.64
1Alf. Bligh Parnell 24Jan.65
2Waldyve W. St. George 14Feb.65
2E. R. Burnett-Stuart 9June65
1Wm. Conolly 31Jan 65
1Robt. Tomkyne Hawkes 18July65
1Wm. E. Richardson 29Sept.65

Paymasters.

1J. Mortimer Scott 15Feb.56
q.m. 18Aug.54
capt. (*hon.*) 15Feb.61
2Wm. H. Buchanan 19Nov.58
capt. (*hon.*) 19Nov.63

Instrs. of Musk.

1F. C. Keyser, *lt.* 4Jan.60
2W. Daly, *lt.* 27Sept.65

Adjutants.

2J. Smith, *lt.* 6Nov.57
1J. Potham, *lt.* 3June65

Quarter Masters.

1Thomas Murphy 4Apr.56
2Tim. Metcalfe 23Oct.57
ens. 7Dec.55

Surgeons.

2Edw. W. T. Mandeville 16Feb.55
1John Hendley 5Dec.56

Assist. Surgs.

1V.C. Thos. E. Hale, *M.D.* 14Dec.54
1Tho. McSheehy, *M.D.* 26May54
2D. Mackie, *M.D.* 1Oct.62

Facings blue.

Ag. Messrs. Cox & Co.

8th (The King's Regiment).

[1 Bn. ..... *Dublin*,
2 Bn. ..... *Malta*,
Dep. of 2 Bn... *Templemore*.]

The Crown and Garter.
The White Horse.
"*Nec aspera terrent.*"
The King's Cypher and Crown.
The Sphinx. "Egypt."
"Martinique." "Niagara."
"Delhi." "Lucknow."

Colonel.

Thos. Gerrard Ball, *l.g.* 17June61

Lt. Colonels.

1John Hinde, *C.B. c.* 27Sept.57
2James Johnston 1July63

Majors.

1Alex. C. Robertson, *c., m.c.c.* 23July58
2Hen. Geo. Woods, *l.c.* 13Oct.61
2V.C. T. de Courcy Hamilton 23Jan.63
1Geo. Edward Baynes 9Oct.63

Captains.

1De Vic Tupper 15Jan.56
1Rich. R. Meade 31Aug.55
1John Whiteside 11Mar.56
2J. V. W. H. Webb, *d.* 14May54
2Geo. H. Cochrane 21May54
1Fred. B. McCrea 26June58
1Forster Longfield 24Sept.58
1R. G. S. Mason 18Sept.57
2Edward Tanner 4Sept.60
2Reginald Whitting 15Jan.61
2Fred. A. Stebbing 17May61
2Ashley G. Westby 13Feb.63
1Fraser Newall 30July62
1Jas. S. Wheeley 30June63
2John Cusack, *d.* 6Feb.63
2V.C. Andrew Moynihan 9Oct.63
1John Wm. Hughes 29Mar.64
2Wm. T. Butler 26Apr.64
1Henry Farquharson 10July64
1John C. Cooper 29Nov.64
2Geo. N. J. Bradford 30Dec.64
1Philip Homer Page 1July65
2Wm. Atcherley Atcherley 10Nov.65
2James Q. Palmer 25Apr.55

Lieutenants.

1W. Edw. Whelan, *adj.* 18Sept.57
2C. B. Brown, *adj.* 26Feb.56
2R. T. B. Browne, *d.* 13Nov.57
2J. E. F. Aylmer, *d.* 1Oct.58
1Chas. D. R. Madden 26Aug.59
1Wm. Bannatyne 13Dec.59
1Wm. Jas. Watson, *I. of M.* 4Sept.60
2Jeremy Peyton Jones, *I. of M.* 6Nov.60
1Wm. Hunter Baillie 2July59
1Edw. Emerson 17May61
1Wm. Albert Bridge 4June61

Digitized by Google

2Tho. P. Senior 16July61
1John R. M. Ford 6Sept.61
2Edward Williams 27Sept.61
1Art. Holden Turner 28Aug.61
2T. P. Fleetwood 1July62
2Thos. Gorges Crawley 9Jan.63
1John Dawson 13Feb.63
2Martin Geo. Cole 28Apr.63
1Wm. W. Egerton 30June63
2Bowland G. Moffat 9Oct.63
1Chas. Fred. Malet 19Jan.64
2Marmaduke Stourton 2?Mar.64
2Matthew Liddon 26Apr.64
1Edw. E. G. Clayton 18Oct.64
2Bennett F. Handy, *d.* 29Nov.64
2Wm. Howe Hennis 20Dec.64
1John Mount Batten 11July65
1Fra. Jas. Stuart 25July65
2Nash Short 10Nov.65

Ensigns.

1John Jas. Hamilton 6Aug.61
1Chas. Jas. H. Playter 15Jan.62
1Art. Fawkes 8Aug.62
1Wm. Stancomb Sinkins 9Jan.63
2Wm. Toke Dooner, *d.* 30Jan.63
2Thos. Blake Humfrey 21Apr.64
2Alfred Mellor 28Apr.63
2Francis Moore 29May63
2Berkeley A. Fonblanque 30June63
1Manley C. M. Dixon 18Sept 63
1Wm. Louis 19Jan.64
1Robert Garnett 29Mar.64
2Geo. Wes-trenen Sawyer 28June64
2Fred. B. J. Jerrard 10Oct.64
2Geo. R. Hamilton 29Nov.64
2Robt. Julian O. Jocelyn 20Dec.64
2Robt. Lionel Fisher 7Mar.65
1Art. C. C. Plunket 11July65
1Henry Webster 8Aug.65
1Lewis L. A. Wise 10Nov.65

Paymasters.

2John Falls 4Dec.57
capt. (hon.) 4Dec.62
1Fra. W. Fellows, *m.* 6Sept.61
3June63
lt. 29Oct.47

Instrs. of Musk.

1W. J. Watson, *lt.* 17Feb.59
2J. P. Jones, *lt.* 16Aug.65

Adjutants.

1W. E. Whelan, *lt.* 30Apr.58
2C. B. Brown, *lt.* 16July58

Quarter Masters.

2Tho. M. Chadwick 17Nov.57
20Sept.55
1Alfred Berry 30May64

Surgeons.

2John Madden 2Oct.57
Thos. C. Brady 11Sept.60

Assist. Surgs.

1Isaac Hoysted 10Mar.59
2Wm. G. Ross, *M.D.* 1Oct.62

Facings blue.

Ag. Messrs. Cox & Co.

Ir. Ag. Sir E. R. Borough, *Bt.*, Armit & Co.

9th (The East Norfolk).

[1 Bn.....*Cape of Good Hope*, Dep. ...*Mullingar*,
2 Bn.....*China*,
Dep. ...*Mullingar*.]

The Figure of Britannia.
" Roleia." " Vimiera."
" Corunna." " Busaco."
" Salamanca." " Vittoria."
" Saint Sebastian."
" Nive." " Peninsula."
" Cabool, 1842." " Moodkee."
" Ferozeshah." " Sobraon."
"Sevastopol."

Colonel.

Sir J. Arch. Hope, *G.C.B. g., m.c.c.* 18Feb.48

Lt. Colonels.

1Hen. Disney Ellis 23Jan.63
2Thos. E. Knox, *C.B. c.* 18Oct.64

Majors.

2Wm. Sankey, *c., m.c.c.* 22Oct.57
1Geo. H. Hawes, *Lc.* 24Dec.58
1Hen. Jas. Buchanan 18Dec.60
2Sydney Darling, *m.c.c.* 29Oct.61

Captains.

1*H. Bassett Scott, m.*, *i.m.* 4Aug.54
1Henry J. Wilkinson, *p.s.c., a.* 6Jan.55
1Wm. P. Terry 21June55
2B. Van Straubenzee, *m. a.* 31Aug.55
1John H. H. Gammell 9Nov.55
2W. Daunt 29Feb.56
2D. H. M'Barnet 7Sept.55
2A. M. Cardew 27June56
2C. C. Grantham 23July58
1Henry M. Beresford, *d.* 30July58
1Wm. C. Harvey 7Sept.58
1Allen Geo. Douglas 24Dec.58
1Henry C. Vibart 15Apr 59
2Wm. H. Burland 25Sept.60
2Chas. J. Cramer Roberts 6May59
2R. C. H. Germon, *i.w.* 22Feb.61
2Hen. G. Hunt Grubbe 24May61
2Henry Gipps 29Oct.61
2Art. G. E. Morley 16Apr.61
1John O'Flanagan 4Dec.57
2G. Hamilton French, *d.* 3Oct.62
1John H. Bolton 22May63
1James Stillman, *d.* 15Nov.57
1Wm. Jas. Massy 30Aug.64
1W. H. E. Ridsdale 20Sept.64

Lieutenants.

1Chas. Jas. Borton, *d.* 6Jan.55
2A. F. B. Wright, *adj.* 1Feb.56
2Cha. M. Smyth, *i.m.* 14May58
1Geo. M. Chadwick, *Instr. of Musk.* 23July58
2John S. Jeffares, *I. of M.* 23July58
2James L. Bradshaw 30July58
2Cha. S. Perry 2Oct.58
1Richard Roberts 4Mar.59
1Francis Edw. Eccles 30Sept.59
1Art. H. Jocelyn, *d.* 25Sept.60
2Nath. Forte, *d.* 18Nov.60

2E. Wm. F. Leighton 22Feb.61
1Zachary S. Bayly, *adj.* 24May61
2Ellsworth Fursdon, *s.* 4June61
2Rich. G. Dunn 4June61
2George Waugh 29Oct.61
1Chas. Geo. Kane, *d.* 3Oct 62
1Robt. Dillon Hare 3July63
1Wentworth Dawes 9Sept.55
1Herbert W. M. Baskerville 9Feb.64
2Farquhar Glennie 26Feb.64
1Jas. E. MacDonnell 22Mar.61
2Robt. Hen. Nicholson 31May64
2H. A. Brudenell Bruce 30Aug.64
2Frank C. Clarke 16Aug.64
1M. S. J. Sunderland 17Jan.65
1Jas. Alxernon Ind 2May65
2Thornton W. Clogstoun 9June65
1Thos. Farley, *d.* 22Sept.65
Huntley Bacon 29Sept.65

Ensigns.

2Rich. M. Jephson 18June61
2Wm. Smith Duthie 20Oct.61
1Daniel Dickinson 19Dec.62
2Thos. J. Buchanan 22May63
1Arch. G. Wavell 26July63
1Anth. J. C. Donelan 4Aug.63
1John Chas. Kyle 9Feb.64
2John Lovell 26Feb.64
1Cyril R. Jackson 5Apr.64
1Aug. Hen. Longfield 31May64
2Edw. Chas. Maltby 12July64
2Edw. Pennell Elmhirst 9Sept.64
2Gordon John Walsh 20Sept.64
1Fred. Woodhouse James 31Dec.64
1Albert Chas. Pickering 17Jan.65
1C. H. Danvers Butler 24Jan.65
2Chas. H. Shepherd, *d.* 2May65
2Wm. Crichton Gray, *d.* 25July65
1Wm. Bowen Evans 22Sept.65
2Septimus C. Welch 29Sept.65

Paymasters.

2Walter Morrison 29Dec.57
ens. 13Mar.57
capt. (hon.) 29Dec.62
1Robt. C. Granville 21Apr.63

Instr. of Musk.

1Geo. M. Chadwick, *lt.* 15May59
2John S. Jeffares, *lt.* 16July61

Adjutants.

2A. F. B. Wright, *lt.* 6Nov.57
1Z. S. Bayly, *lt.* 5Aug.64

Quarter Masters.

2Patrick Boylan 4Feb.62
1John Casey 9Dec.64

Surgeons.

1James Carroll, *M.D.* 26Jan.58
2Geo. Saunders 20Oct.54

Assistant Surgeons.

2Chas. C. Piper 12Sept.55
1Jas. H. Jeffcoat 5Aug.58
2J. N. Stock 31Mar.64

Facings yellow.

Ag. Messrs. Cox & Co.

Ir. Ag. Sir E. R. Borough, *Bt.*, Armit & Co.

Digitized by Google

10th (North Lincoln).

[1 Bn. ..... *Cape of Good Hope,* Dep..... *Chatham,*
2 Bn. ..... *Madras,* Dep..... *Chatham.*]

The Sphinx. "Egypt."
"Peninsula." "Sobraon."
"Punjaub." "Mooltan."
"Goojerat." "Lucknow."

Colonel.

Sir Sydney J. Cotton, *K.C.B. m.g., s.* 5Feb.63

Lt. Colonels.

2William Fenwick, *C.B. c.* 8Jan.58
1Hen. R. Norman, *C.B.* 14June64

Majors.

18. F. C. Annesley, *l.c.* 26Oct.58
2Harvey W. P. Welman 10Mar.61
1J. Van Harth. Montagu 17Apr.62
2Cuthbert Barlow 14June64

Captains.

1P. B. Lucas 8Jan.58
2Y&J. P. H. Crowe, *m.* 8Jan.58
2W. H. P. G. Bluett 30Mar.58
2G. C. Bartholomew, *d.* 31Aug.58
1John Byron 23June58
2R. W. Davies 15Jan.58
2Geo. E. Bulger 1Oct.58
2Fred. B. Sandwith 13Mar.59
1R. T. F. Stammers 16Nov.60
2Charles Hudson 1May55
2Robt. Annesley 4Feb.62
1Mont. M'P. Battye, *d.* 17Apr.62
1Owen H. Strong, *d.* 8Sept.63
2John Rudge 1Sept.63
1Chas. Jas. Barnett 9Oct.63
1James M. Daly 4June58
1Ernest A. Berger 26Apr.64
2Rich. Johnson 3May64
2C. de N. O. Stockwell 11Oct.64
2John D. Power, *d.* 24Jan.65
1Adolphus F. Walsh 4Nov.64
1Matthew Coke, *d.* 9May65
1Wm. Whitla 14July65
1Alex. Fraser 20Oct.65

Lieutenants.

S. E. Orr, i.m. 10Dec.56
2John Carr, *d.* 26Mar.58
1Theophilus Scott, *I. of M.* 20Oct.58
2Chs. H. Newbatt 20Oct.58
2Wm. N. Whitty 8Oct.58
2Abr. R. Montfort 15Jan.59
2Wm. Malcolm, *I. of M.* 30Apr.61
1Fred. Robertson 4June61
1Rob. M. Dickinson, *d.* 11Feb.62
2Hen. Master-Sproule, *d.* 27May62
1Chas. Anth. Denny, *d.* 8Sept.62
2Geo. Wm. Carter 9Feb.63
2Wm. E. Rendle 8Sept.63
1Hen. Guy Carleton 18Sept.63
1Joseph S. Brougham 9Oct.63
2John Caruthers Little, *adj.* 9Oct.63
1Parnell T. Maillard 16Oct.63
2Gerard P. Townshend 14Feb.64
2Art. Hen. Handley 26Apr.64
1Edm. J. Y. Armstrong 3May64
1Geo. Coope Helme, *adj.* 14June64
2Archd. Glen, *d.* 19July64
1Art. Wm. King 23Aug.64
1John S. O'B. Blake 11Oct.64
2Chas. Knatchbull 24Jan.65
2Geo. W. T. Martin 24Jan.65
1Hougham C. Huntley 9May65
1Hamilton Wm. Palmer 11July65
2Nich. Edward Carr 16Sept.65
2Edward Geo. Green 10Nov.65
1Thomas Orton, *s.* 10Nov.65

Ensigns.

2Jas. Joseph Kennedy 9Oct.63
1Edw. Walter Austin 17Oct.63
1Geo. Mood 4Dec.63
2Rich. Geo. Southey 19Apr.64
2Geo. F. T. Parker, *d.* 26Apr.64
1Hen. Chas. Hinxman 3May64
1Jas. Wolcott Lang, *d.* 5July64
1Fred. N. Innes Taylor 18July64
1Wm. H. J. M. Hodder 26July64
1Edwin Redding 21July63
2Eustace B. Burnaby, *d.* 23Aug.64
1Joseph H. Hodgson 11Oct.64
2Chas. Edw. Amys Tuck 24Jan.65
2Nich. Purcell O'Gorman, *d.* 7Mar.65
2Geo. Hamilton Singer, *d.* 7Apr.65
2Thos. Geo. Booth, *d.* 16May65
1Armstrong Wm. Elliott 11July65
2Wm. G. C. Johnstone 3Aug.65
2Wm. Cooke 7Nov.65
1Aug. Geo. Bridge 10Nov.65

Paymasters.

1James Murphy, *m.* 1June58
qua. mast. 3Mar.48
2Henry B. Bromley 22Feb.58
capt. (hon.) 22Feb.63

Instr. of Musk.

1T. Scott, *it.* 25July59
2Wm. Malcolm, *it.* 18Sept.63

Adjutants.

1J. C. Little, *lt.* 24Jan.65
1G. C. Helme, *lt.* 4Aug.65

Quar. Masters.

1James Darker 24Jan.58
3Dec.55
2Thos. H. Smith 9Oct.61

Surgeons.

2Fred. Douglas, *M.D.* 2Oct.57
1Wm. Sinclair 29July62

Assist. Surgs.

2Tho. John Tucker 18July58
1F. E. Scanlan 30Apr.56
2Chas. Haines 30Sept.63

Facings yellow.

Ag. Messrs. Cox & Co.

Ir. Ag. Sir R. R. Borough, *Bt.* Armit & Co.

11th (North Devon).

[1 Bn. ..... *Bengal,* Dep..... *Bathurst,*
2 Bn. ..... *China,* Dep..... *Buttevant.*]

"Salamanca."
"Pyrenees." "Nivelle."
"Nive." "Orthes."
"Toulouse." "Peninsula."

Colonel.

Sir J. G. Le Marchant, *K.C.B. G.C.M.G. l.g. s.* 3Sept.61

Lt. Colonels.

2Aug. F. Jenner, *c.* 28Feb.59
1John Walpole D'Oyly, *m.c.c* 17Sept.61

Majors.

2A. H. L. Wyatt, *c.* 7Sept.58
2Thomas Peebles 1Apr.59
1John Roe 21Feb.59
1Humphrey Gray 31May64

Captains.

1Philip Philpot 30July58
1Chs. P. Teesdale, *d.* 18Aug.58
2Richard Maunsell 8Jan.58
1R. W. Cardiff, *d.* 8Jan.58
2T. B. Tuite 21Sept.58
2W. H. Crompton 7Nov.56
1Harry C. Hague 26Feb.59
1G. T. Osborn 21May58
2W. Dutton Naper, *s.* 28Sept59
2Rob. V. Dickens, *s.c.* 15June56
1Thomas Hill 7Sept.56
2M. L. M'Causland, *d.* 2Oct.58
1Francis Armstrong 23Oct.60
2Wm. Taylor Corrie 22July61
1Edward Birch 27Sept.61
2Wm. Adam Smyth 21Apr.63
2Launcelot C. Brown 17July62
1Alex. Miller Arthur 8Jan.60
1John Wm. Green 9Oct.60
1Fred. J. S. Whiteside 3Mar.58
2Alex. Gordon 26Nov.62
1John Wm. Poole 7June61
2*Hon.* John Ceiberne 1Feb.56
2Percival W. Jordan, *d.* 16Oct.61

Lieutenants.

2H. S. Stewart, *s.* 2Aug.53
2J. R. Keinall 7Mar.54
1E. J. B. Donetan, *d.* 26Mar.56
1John F. Trotter 19Feb.58
1J. R. Bamfield, *adj.* 1Oct.58
1Tho. Geo. Miles 14May59
2Wm. Arthur Irwin, *d.* 21Feb.60
2Owen C. Robinson 22June60
2Edw. Hen. Hare, *Leg Bn.* 12Oct.60
2Yyvyan Williams 6Nov.60
1Wm. Joseph Tibbs 15Jan.61
1David Halliday 26Apr.61
1Hugh Mostil Toller 2July61

Digitized by Google

1 Frederic Watson 23July61
1 Geo. Theobald, *I. of M.* 25Feb.62
1 Pearson T. Beames 13Dec.59
1 Edw. Lee Street 8Jan.64
2 Alex. Hen. Vaughan 9Feb.64
1 Christopher S. Bailey 28Apr.63
2 Hen. Herbert Skill, *adj.* 5July64
2 Fred. Fitzroy Gibbons 9Aug.64
1 Arthur Frederic Astley 3Jan.65
2 Richard Cumberlege 24Jan 65
1 Fred. N. Caldwell 26May65
2 E. R. M. Baskerville, *d.* 2June65
2 Samuel Haslam 7June65
2 John Patran Tighe 26June65
2 George V. Meredith 10Oct.65
1 Christopher Garsia 11Oct.59

Ensigns.

2 Thos. Albert Kemble 8Oct.61
1 C. W. C. Keneys-Tynte 4Feb.62
1 Geo. Brehon 25Feb.62
2 Philip H. Smith 16Jan.63
1 Wm. Hen. Beevor 21Apr.63
2 Hampden Denny 30June63
1 Spencer Byng Astley 16Oct.63
1 Rich. S. I. O'Brien 14June64
1 Sylvester Reid, *d.* 5July64
2 Chas. Albert Spacth, *d.* 5July64
2 Osmond Jas. Forjett 9Aug.64
1 John W. O'Callaghan, *d.* 9Sept.64
1 Hen. Forster Burmester 3Jan.65
1 Carbery Egan, *d.* 24Jan.65
2 Oliver Bond, *d.* 3Mar.65
2 Bennett T. Kinder 9May65
1 Hiaran N. Gubbins 2June65
2 Edw. H. Vaughan, *d.* 30June65
2 James Walker Andrews, *d.* 1Sept.65
2 Harry G. W. Ford 21Nov.65

Paymasters.

2 Rich. Todd Robinson 26Mar.58
capt. (hon.) 26Mar.63
1 David Simpson 15June58
ens. 2June48
capt. (hon.) 16June63

Instrs. of Musk.

2 E. H. Hare, *lt.* 25Apr.61
1 G. Theobald, *lt.* 17July64

Adjutants.

2 H. H. Skill, *lt.* 5July64
1 J. H. Bamfield, *lt.* 24Apr.65

Quarter Masters.

2 John R. Atkins 23Nov.60
1 Wm. Mullins 17July63

Surgeons.

2 Wm. T. Black 20July55
1 W. G. Trousdell, *M.D.* 13Dec.53
surg. maj. 8Apr.62

Assistant Surgeons.

1 Edmond Hoile, *M.D.* 23Sept.56
2 W. R. Kerans 14Dec.58
D. J. Canny 30Sept.64

Facings Lincoln green.

Ag. Messrs. Cox & Co.

Jr. Ag. Sir E. B. Borough, *Bt.* Arnak & Co.

12th (East Suffolk).

[1 Bn. ..... *New Zealand,*
Dep..... *Chatham.*
2 Bn. ..... *Bengal,*
Dep..... *Chatham.*]

"Minden." "Gibraltar."
The Castle and Key.
"*Montis Insignia Calpe.*"
"Seringapatam." "India."

Colonel.

Hen. Colvile, *l.g.* 29Oct.64

Lt. Colonels.

1 Hen. Meade Hamilton, *c.* 22Feb.61
2 Art. E. V. Ponsonby 21Apr.63

Majors.

1 Wm. *J.* Hutchins, *l.c.* 9Jan.58
2 Richard Atkinson 22Feb.61
2 Jas. Wm. Espinasse 23Oct.61
1 Wm. Henry Quende 29July65

Captains.

1 Tho. Geo. Vereker 19May54
2 Edward Foster 14Feb.55
Sam. Fairclough, t.m. 27July56
2 Fred. Bagnell 8Jan.56
1 C. J. C. Sillery 9Sept.55
2 H. N. Kippen 9Jan.58
1 Thomas E. Miller, *m.* 19Feb.58
1 John D. Downing 2Oct.56
2 Geo. G. Newton 30Sept.58
1 Edw. Marcon 30Sept.58
1 Fra. Williams, *m.* 24Jan.60
1 Fra. A. FitzGerald, *d.* 15June60
1 Wm. C. O'Shaughnessy 30Sept.59
2 John Warren 22Feb.61
2 Fra. John Bolton, *d.* 21Sept.60
2 Morley C. Saunders 2Feb.62
2 Wm. Thos. Baker 29Aug.56
2 Fred. E. Medhurst 16Jan.63
1 Gilbert de Lacy Lacy 16Aug 64
2 Hugh Pearce Pearson 15Oct.61
1 Wm. Hen. Crawhall 15Dec.64
1 Osborne Horner 23Sept.62
1 Henry M. Lowry 16May65
2 Wm. Keough 29July65
2 Wm. C. Siddons Mair 8Aug.65

Lieutenants.

2 Jos. O. Johnson 2Oct.56
1 W. Albany Featherstonhaugh 7Dec.56
1 Rob. Edw. Dawson 26Aug.59
2 Wm. Stephen Henry Dunlevie, *d.* 28Oct.59
2 John Wm. Lloyd 4Mar.59
1 Hen. L. W. Phillips 24Feb.59
2 Henry Magee 15June60
2 Hen. J. Mac Donnell, *adj.* 26Dec.60
2 J. Kyle 17May61
1 Edward C. C. Foster 22Oct.61
1 Chas. E. Hurst 2Feb.62
2 Rob. Baynes Reed 11Feb.62
1 Wm. L. Saunder, *t.m.* 11Apr.62
2 Walter John Boyes 6July62
1 Campbell T. Morris 26Sept.62
2 Jas. Edw. Harris 3Oct.62
1 John King Dooner 17July63
1 Herbert Trist Cooper 2Oct.63
1 Simon B. Triphook, *I. of M.* 17Nov.63
1 Hen. Duppa A. Cutbill 21Nov.63
2 Chas. Hen. Gardner, *I. of M.* 8Mar.64
2 Wm. H. B. Peters 12Apr.64
1 Arthur Hen. Brittain 16Aug.64
2 Wm. Browne Ferris 15Dec.64
2 John Albert Little 26July65
Alfred Woodward 29July65
2 Geo. F. Gavin 29July60
1 Thos. K. Baker, *d.* 17Jan.65
1 Geo. L. B. Thomas 10Sept.65
2 Albert J. H. Daubeny, *d.* 10Nov.65

Ensigns.

1 Colin M'K. Taylor 2Sept.62
1 John T. Winnington 3Sept.62
2 Edward Turner 30Oct.62
2 Albert Geo. Stoton 7Nov.62
1 Jas. Smith Gibb 21Nov.62
2 Arthur French 2Dec.62
2 Charles Hely 8Sept.63
1 Hen. Pulsford Hobson 2Oct.63
1 Hen. Stewart Bolton 22Dec.63
2 Harry Jernyn Cooper 22Dec.63
2 Faulconer Morgan 9Feb.64
2 Thomas Baker 12Apr.64
1 John C. Robertson Glasgow, *d.* 16Aug.64
1 Wm. Wallace R. Onslow 20Dec.64
2 Alex. Evans Gordon, *d.* 18Apr.65
1 Rich. Brereton Ward 16May65
2 Thos. Fra. Hobday 25July65
1 Chas. J. E. Rhenius 10Oct.65
2 Jas. A. Miley 18July65
1 Owen Williams 10Nov.65

Paymasters.

1 W. Rice Olivey 6Apr.58
lt. 29Oct.62
2 Thos. Huddlestone 1May64
qua. mast. 16Feb.56

Instrs. of Musk.

2 C. H. Gardner, *lt.* 17Nov.62
1 S. B. Triphook, *lt.* 18June64

Adjutants.

2 H. J. Mac Donnell, *lt.* 30June63
1

Quarter Masters.

1 Robert Laver 21Apr.54
2 Fred. Luttrell 26May65
12Oct.60

Surgeons.

2 T. Knox Birnie 25Sept.60
1 *Y* C. W. G. N. Manley 20Oct.65

Assistant Surgeons.

1 Geo. B. F. Arden 9June54
2 Baynes Reed 1Oct.62
2 J. M. M'Lean, *M.D.* 30Sept.64

Facings yellow.

Ag. Messrs. Cox & Co.

Jr. Ag.

Digitized by Google

13th (1st Somersetshire). (Prince Albert's Reg. of Light Infantry.

[1 Bn. .....*Aldershot,*
2 Bn. .....*Mauritius,*
Dep. of 2 Bn...*Templemore.*]

The Sphinx. "Egypt."
"Martinique." "Ava."
"Affghanistan." "Ghuznee."
A Mural Crown.
"Jellalabad." "Cabool, 1842."
"Sevastopol."

Colonel.

Philip S. Stanhope, *l.-g.* 3Feb.64

Lt. Colonels.

1 *Lord* Mark Kerr, *C.B. c.* 22Dec.54
2 Wm. F. MacBean, *c.* 1July65

Majors.

2 Peter Macdonald 28Jan.62
2 Aug. Alex. Dick 28Aug.63
1 Stewart A. Cleeve 28Oct.64
1 Robert Peel 4Jan.65

Captains.

2 F. Van Straubenzee, *m.* 6June54
1 R. B. Montgomery 4Aug.54
1 Melville Browne, *m.* 26June55
1 Arthur Baltubrigge 26June55
1 Chs. P. Loug 17Aug.55
2 R. M. Hall 15May65
1 G. S. Twynam 11Jan.58
2 John Cumming Clarke [*p.* 128] 11Jan.58
1 John A. Rowley 14Mar.58
2 W. C. Alf. S. Jones, *m., p.s.c., s.* 16Mar.58
2 Hen. Lewis FitzGerald 9Aug.60
2 Philip E. Victor Gilbert 23Mar.61
2 G. A. Hartman, *p.s.c., s.* 10Nov.54
1 Henry Gillett 4June61
2 John C. Conlington, *d.* 26Nov.61
2 Wm. Coxon, *d.* 18Dec.60
1 Allan Shafto Adair, *p.s.c., s.* 21July63
1 And. Geo. Onslow 21Dec.60
2 Edw. L. England 5Jan.64
1 Wm. Knox Leet 4Nov.64
1 Thos. Tyler Gould 4Jan.65
2 Alfred G. Wynen, *s.c.* 30June65
2 Alured F. Cunninghame 30June65
1 Arthur Brooks 30June65

Lieutenants.

2 J. F. James 7Mar.56
1 William Cox 8Jan.58
2 *Cha. E. Palmer, m.c.* 14Mar.58
1 *Charles Fraser, m.c.* 19Dec.54
2 Art. M'G. Denny 3July60
1 Dudley Thos. Persse 18Sept.60
1 Rich. Fitzgerald King, *adj.* 16Oct.60
1 Matthew John Bell 26Oct.60
1 George Kennis 26Oct.60
1 Rich. Hare Home 6Nov.60
2 Gerard S. Burton 28Dec.60
2 R. Stuart Clarke, *adj.* 4June61
2 Geo. H. A. Kinloch, *I. of M.* 5Oct.61
2 Hen. R. Bate 7Jan.62
2 John D. E. Mooney, *d.* 1Apr.62
1 Aud. C. Cunningham 24Sept.62
2 Alex. D. Simpson, *d.* 21July63
2 John A. P. K. Harwood, *d.* 16Oct.63
2 John Fra. Bellis 8Jan.64
1 Robert Warren, *I. of M.* 15Mar.64
1 Patrick O'Callaghan 4Nov.64
2 Stephen Flower 4Jan.65
1 Penton J. Hort 4Feb.59
1 Hen. F. K. Penrose 5Apr.64
1 St. John Green 20July64
2 John Moutray Read, *d.* 30June65
1 W. Frederic Middleton 30June65
2 Wm. C. F. Madden 30June65
1 Hen. Hart 18July65
2 Joseph F. Lynch 9June65
1 Chas. E. Stanley Lee 8Sept.65
2 Chas. B. Campbell 29Sept.65

Ensigns.

2 Wm. Westropp levers 22Feb.61
1 Rich. John Woodhouse 10May61
2 Art. Parry Rogers 11June61
1 Chas. Barker 1Apr.62
2 John James Ross 10June62
1 Jas. G. Westaway 24Mar.63
2 Archd. Wm. Harrison 16Oct.63
2 Denis A. S. Lawlor 8Jan.64
1 Wm. Hunter Evans 16Feb.64
1 Charles Moore 22Mar.64
1 Malcolm Duncan 21Sept.64
2 Leonard Fra. Barkly 4Nov.64
1 Robt. Art. Jalland 3Mar.65
2 Christian Hollingworth 9May65
2 John Franklin Bailey 30June65
1 Rich. Hen. Hare 1July65
2 Edwd. Brown Quirk 2July65
2 Bryan B. Twyne 23July65
1 Hen. Challen Parr 8Sept.65
1 Ralph E. Buchanan 29Sept.65

Paymasters.

1 D. C. M'Naughten, *m. qua. mast.* 23May55
15Aug.48
19Feb.59
2 Thos. C. Brown 27July55
lt. 15May55
capt. (hon.) 27July60

Instrs. of Musk.

1 R. Warren, *lt.* 19Jan.62
2 G. H. A. Kinloch, *lt.* 6Mar.61

Adjutants.

2 R. S. Clarke, *lt.* 1Apr.62
1 R. F. King, *lt.* 7Nov.65

Quarter Masters.

1 Thomas Hoban [*p.* 29] 25May55
ens. 12Jan.55
2 Chas. Fox 9Feb.64

Surgeons.

1 D. J. Doherty 20July55
2 John Small 10July65

Assistant Surgeons.

1 John Stuart 13Oct.58
2 Chas. H. Leet 22Jan.58

Facings blue.

Ag. Messrs. Cox & Co.

Ir. Ag. Sir E. R. Borough, *Bt.*, Armit & Co.

14th (Buckinghamshire).

[1 Bn. .....*Portsmouth,*
2 Bn. .....*New Zealand,*
Dep. of 2 Bn...*Templemore.*]

The White Horse.
"*Nec aspera terrent.*"
"Tournay." "Corunna."
"Java." "Waterloo."
"Bhurtpore."
The Royal Tiger. "India."
"Sevastopol."

Colonel.

Sir Wm. Wood, *K.C.B. K.H. g.* 13Aug.62

Lt. Colonels.

1 Ralph Budd, *c.* 27Jan.57
2 Wm. Cosmo Trevor 8Dec.63

Majors.

2 John Dwyer, *Lc.* 8Jan.58
2 William Douglas, *Lc.* 8Jan.58
1 Wm. H. Hawley 8Dec.63
1 Chas. Edw. Grogan 14Jan.64

Captains.

1 John G. Maycock 29Dec.54
1 Martin Petrie, *p.s.c.* 5May54
1 Dawson S. Warren 10Apr.57
1 Tho. P. Cosby 24July57
2 Wm. Heywood, *p.s.c., s.* 15May58
2 R. H. Vivian 8Jan.57
2 E. D'H. Fairtlough 8Jan.58
1 Hugh M. Lloyd 5Mar.58
2 Drury R. Barnes, *i.m.* 16Mar.58
2 Edw. W. Saunders 26Mar.58
2 Alex. Strange, *m.* 10Oct.58
1 And. A. Le Mesurier 5Oct.58
1 Ramsay Harman 1July59
1 Henry A. Burton 6Feb.60
2 Montefort-S. Morgan 23Sept.61
2 John D. Bradley, *d.* 4Aug.62
2 Rich. A. L. Furneaux 24Aug.62
2 Fred. G. Armstrong 4Dec.63
2 John Glancy 14Jan.64
2 Geo. Leslie Bryce 14June64
1 Chas. M. Foster, *m.* 29Nov.64
1 Aug. F. De B. Dixon 22Apr.65
1 John B. H. Rainier 1May65
1 John Wilson 18Sept.65

Lieutenants.

1 G. H. Cope 7May57
2 James Anderson, *Instr. of Musk.* 9Oct.57
1 Stephen Watson 15June58
2 John J. Hill Carbery, *d.* 22June58
3 A. R. Keogh 9Oct.58
1 Edw. J. Briscoe 10Dec.58
2 John B. Frizell 9Oct.58
1 Rich. S. Lennon, *I. of M.* 1July59
1 Joseph Laing 23Mar.60
2 Jas. Stephen Johnson
2 Fra. Le Breton Butler, *adj.* 21Sept.60

Digitized by Google

1John L. Davids 23Mar.60
1Wm. B. Lindsay 4June61
2John Lawrence 27May62
2Robert Langtry 2Sept.62
2Fred. W. Harington 3Oct.62
1Henry A. Williams 6Feb.63
1Henry Metcalfe 6Feb.63
1Hen. M'L. Hutchison, *adj.* 4Aug.63
1Roger Hall 28Aug.63
2Denis Creagh, *d.* 26Nov.63
2John Daly, *d.* 4Dec.63
2Cecil T. M'Mahon 8Dec.63
1Wm. Thornhill Biois 14Jan.64
1Aubrey Lisle Patton 14June64
2Henry Swanson 7Feb.65
1Tredenham F. Carlyon 18Apr.65
1Bertram W. C. Firman 12Sept.65
2H. Elderton Whidborne 2Feb.64
2Geo. Callwell 10Nov.65

Ensigns.

2Lonsdale K. Howat 29July62
1G. Van Heythuysen 3Oct.62
1Fred. K. Laverton 4Oct.62
2Chas. Wood 5Oct.62
1Wm. Mills 6Feb.63
1Rich. H. Atkinson 17Mar.63
1Robt. G. F. Pigott 4Aug.63
1John Hosack 17Nov.63
2Wm. B. Churchward 4Dec.63
1Hen. John Smith 26Feb.64
2Brook T. Ottley 8Mar.64
2Art. Walter Noyes 9Mar.64
2Samuel John R. Toms 14June64
2Powell W. Symonds 4Oct.64
2Hen. Clement Bailey, *d.* 18Oct.64
1Richard J. C. Young 2bOct.64
2Wm. Charles Barne 7Feb.65
1Chas. O'Hara French 18Apr.65
1Wm. Adams Ridgeway 12Sept.65
2Herbert Lovell Woodland 10Nov.65

Paymasters.

1Wm. Macdonnell, *m.* 13Mar.57
22Apr.53
lt. 25June52
2J. C. V. Minnett 19Mar.58
capt. (*hon.*) 19Mar.63

Instrs. of Musk.

2J. Anderson, *lt.* 19July58
1R. S. Lemon, *lt.* 1Dec.60

Adjutants.

2F. Le B. Butler, *lt.* 20June64
1H. M'L. Hutchison, *lt.* 4Nov.64

Quarter Masters.

1John Moore 25Mar.62
2John Mills 26Apr.64

Surgeons.

2John E. Carte, *M.B. C.B.* 18Feb.53
surg. maj. 31Dec.61
1Benj. Swift, *M.D.* 13Jan.54
surg. maj. 8Apr.62

Assistant Surgeons.

2Thomas Bennett 22Jan.58
1Wm. Cherry 19Jan.60

Facings buff.

Ag. Messrs. Downes & Son.

Ir. Ag. Sir E. R. Borough, *Bt.*, Armit & Co.

15th (York. East Riding).

[1 Bn. .....*New Brunswick.*
Dep. .....*Chatham,*
2 Bn. .....*Gibraltar,*
Dep. .....*Chatham.*]

"Martinique." "Guadaloupe."

Colonel.

Wm. Booth, *l. g.* 10Nov.61

Lt. Colonels.

1John A. Cole, *c.* 25Aug.56
2John H. Wingfield, *c.* 19Feb.58

Majors.

1Henry Grierson, *l.c.* 25Aug.56
2William Fulton, *l.c.* 19Feb.58
1Alger. R. Sewell 12Nov.58
2Andrew J. Cowper 1Mar.64

Captains.

1Johnson Wilkinson, *d.* 6June54
2Fra. P. Hopkins, *d.* 16Oct.55
1Fred. E. Lock 11Sept.57
2P. A. A. Twynam, *p.s.c.* 27Nov.57
1J. W. S. Moffatt 9Mar.58
2Hugh Mackenzie, *d.* 9Mar.58
2Aldred Oldfield 26Mar.58
1Henry Nangle, *p.s.c., s.* 21May58
2R. T. P. Cuthbert 24Aug.58
1Arch. Butter, *m.* 12Nov.58
2F. S. L'E. Fitz Roy 22July59
1Sir Wm. G. H. T. Fairfax, *Bt., s.* 18Nov.59
2William Starke 17July60
1Rich. L. Dashwood 6Nov.60
1Geo. J. Maunsell 12Mar.61
1F. B. Ehrenberg Allhusen 13Dec.61
1Hen. J. Hallowes 16Feb.62
2Robt. C. Goff, *p.s.c., s.* 12Mar.61
1Robert Coupe 29May63
1John W. Coventry, *d.* 8Sept.63
2Wm. C. Colquhoun 8Jan.64
2Wm. Wood 17Mar.64
1Fra. Ironside Rawlins 1Mar.64
2Magens J. C. Browne 11Oct.64

Lieutenants.

2W. S. Jemmett, *d.* 21May58
2Cha. E. Layard, *l. of M.* 28May58
1Arthur Heaton 16July58
2John L. Riall 16Jan.59
1H. W. R. deCoetlogon, *d.* 3June59
2Hen. W. K. Hawks 15Nov.59
2H. S. Lee Wilson 30Mar.60
2Fra. Hen. Garnett 22June60
1John J. Forsyth Grant 17July60
2John J. Grier, *adj.* 19Mar.61
2Edw. Cuthbert Ward 17Sept.61
1Joseph M'Murray, *adj.* 7Jan.62
2Reginald Cartwright 18Feb.62
1Thos. H. K. Fletcher 8Aug.62
1Chas. Keir Farquharson, *I. of M.* 2Sept.62
2Albert E. H. Smyth 3Oct.62
2William Nangle, *d.* 9Jan.63
2Hen. K. G. Savage 7Apr.63

1Fra. Walter Cary 29May63
1Arthur Kemmis 8Sept.63
2Chas. John Burnett 8Jan.64
1Robert Hill Wyllie 8Jan.64
1John Lewis Gibson 31May64
1Philip Caddell 14June64
1Hen. E. Pateshall Thomas, *d.* 23Aug.64
1Geo. Burrell Skinner 11Oct.64
2Hen. Edward Adams 7Apr.65
2Wm. Jas. Franks 27Apr.64
1Jas. Simpson Maitland 18July65
1Fred. Henry Grenall 29Sept.65

Ensigns.

1Chas. Kennedy Brooke 7Nov.62
2Julian H. H. Ruxton 9Jan.63
2Coleridge Grove 17Mar.63
2Hen. L. Dundas 17July63
1John Gwennap D. Moore 2Oct.63
1Hen. Bonnor Maurice, *d.* 9Jan.64
1Hen. B. Le Mottée, *d.* 22Jan.64
1Edward J. Singleton 29Mar.64
1Chas. Christopher Cole 31May64
2Geo. Bolden 3June64
1Geo. Chas. Daintry 14June64
2Wm. Hen. Daniel 28June64
1Geo. Edward Ryan 5July64
1Simon Anth. Dodd 23Aug.64
2Hen. Hoyle Oddie 12Sept.64
2Norton Chas. Martelli 11Oct.64
2Wm. Hume N. Locke 24Jan.65
2Ralph E. Allen 7Apr.65
1Rich. V. S. Riall 18July65
2Ernest Woodward Friell 29Sept.65

Paymasters.

1Geo. H. Shuttleworth 13Dec.61
8June58
capt. (*hon.*) 8June63
2Fred. T. O. Hopson 20Feb.63
15Feb.56
lt. 15Mar.53
capt. (*hon.*) 15Feb.61

Instrs. of Musk.

2C. E. Layard, *lt.* 21Jan.63
1C. K. Farquharson, *lt.* 30June65

Adjutants.

1J. M'Murray, *lt.* 18Feb.62
2J. J. Grier, *lt.* 27May62

Quarter Masters.

1Wm. Fraser 15Jan.64
ens. 5Aug.59
2Geo. Brooks 10Nov.65

Surgeons.

1I. Ferguson 14Jan.62
2C. G. Irwin, *M.B.* 1Dec.63

Assistant Surgeons.

1John D. Healey 5May65
2Edward Coffey 22Jan.58

Facings yellow.

Ag. Messrs. Cox & Co.

Ir. Ag. Sir E. R. Borough, *Bt.*, Armit & Co.

16th (Bedfordshire).

[1 Bn. .....*Canada,*
Dep. .....*Templemore,*
2 Bn. .....*Nova Scotia,*
Dep. .....*Templemore.*]

Colonel.

2 B Geo. Macdonald, *l.g.* 15Feb.63

Lt.-Colonels.

2 Oliver Langley, *c.* 22July59
1 Geo. John Peacocke, *m.c.c., c.* 18Oct.59

Majors.

2 Thos. Tydd 8Mar.64
1 Patrick W. S. Ross 19July64
1 Chas. Coote Grant 9Aug.64
2 John Oct. Chichester 16Aug.64

Captains.

J. W. Bostock, i.m. 4Aug.54
2 Wm. C. Bancroft, *d.* 26Feb.58
2 Horace Ximenes 10Mar.58
2 John W. Helyar 10Mar.58
1 S. G. C. Hogge 6Sept.58
2 W. L. Ingles 7Sept.58
2 John Hill Crosse 26Oct.58
1 Geo. H. Twemlow 16Nov.55
1 Rich. C. Healy, *p.s.c., s.* 24May59
2 Alex. D. Thomson 17June59
1 Wm. Rob. Welch Lea, *d.* 1June60
1 Wm. Hen. Carter 22Oct.60
2 Robt. Baret Stokes, *p.s.c., s.* 14Aug.57
1 Wm. F. Marson, *d.* 9Nov.58
2 Henry Kelsall, *d.* 11Apr.62
1 Geo. P. Lockwood 27May62
1 Alf. Wm. Adcock 17Nov.63
2 Thomas Russell 22Mar.64
1 John F. H. Harrison 29Mar.64
2 Bernard H. Westby 9Aug.64
2 Albert Neame 9Aug.64
1 Geo. Street 16Aug.64
1 Cha. Jas. Horne 31Jan.65
1 Geo. Evatt Acklom 1Apr.63
2 Rich. H. Freeman 7Nov.65

Lieutenants.

1 L. Le Feuvre, *l. of M.* 23Mar.58
2 A. A. Pinson, *l. of M.* 23Mar.58
2 Charlton M. R. Reyne 4June58
1 Aubrey P. Powys, *d.* 7Sept.58
2 Fred. Grant, *d.* 7Sept.58
1 F. J. Rogers 10Oct.58
1 John Pyne, *d.* 10Oct.58
1 Cecil Godwin 30Sept.59
1 Chas. T. Sheringham, *d.* 18Oct.59
1 Geo. L. Le M. Taylor 14Feb.60
2 Rob. W. M. Wetherell, *adj.* 23Mar.60
2 Pierce M'Cann 11May60
2 Art. E. Cooch 12May60
2 James Bell 1June60
2 Currer F. Busfeild 15June60
1 Basil Clifton Westby, *d.* 4Feb.62
2 Charles Platt 11Apr.62
2 Edward Daly 27May62
1 Leonard B. A. Poynter, *d.* 29May63
1 Rich. Wood Robinson 30June63
1 Reg. L. H. Curteis 22Mar.64
1 Norman C. Griffith 13Apr.64
1 John Lloyd Price, *adj.* 9Aug.64
2 Geo. Griffiths 16Aug.64
2 Sam. John Pullin 24Jan.65
1 Hen. John Cholmeley 31Jan.65
2 Riddall Morrison 9Aug.64
1 John Rae Reid 29Aug.65
2 Hen. Harpur Tabb, *d.* 24Jan.65
1 Chas. Whitworth Lloyd 7Nov.65

Ensigns.

1 John Edw. Orange 4Feb.62
2 Hen. J. Croft 8July62
2 Richard Fra. Percy 29July62
2 John R. M. Clunes, *d.* 9Jan.63
2 Rigby Wason 28Apr.63
1 Aubrey W. M. Bury 9Oct.63
1 Malicott S. Richardson 22Mar.64
1 Granville Vernon 9Aug.64
2 Wm. Klingender 10Aug.64
1 Chas. Napier Rivett 11Aug.64
2 Ernest Tarleton 12Aug.64
2 Hillyard H. A. Cameron 16Aug.64
1 Alfred Sole Lingwood 5Aug.64
2 Alex. J. Darby 23Aug.64
2 Hen. Eyre Coote 24Dec.64
1 *Sir* Jas. Liston Foulis, *Bt.* 24Jan.65
1 Wm. Sam. Whittuck, *d.* 31Jan.65
2 Walter Ferrier Riddell 7Mar.65
1 Alex. Martin Paterson 10Oct.65
2 Nich. W. P. Brophy 21Nov.65

Paymasters.

2 Mark Teversham 16Apr.58
capt. (hon.) 16Apr.63
1 Thos. R. Griffiths 30Jan.63
8July59
capt. (hon.) 8July64

Instrs. of Musk.

2 A. A. Pinson, *lt.* 28May60
1 L. Le Feuvre, *lt.* 29Nov.60

Adjutant.

2 R. W. M. Wetherell, *lt.* 11Apr.62
1 J. L. Price, *lt.* 29Aug.65

Quarter Masters.

2 James Winter 26Mar.58
4Feb.59
1 Richard Dent 13Apr.58

Surgeons.

1 W. G. Swan, *M.D.* 21July54
surg. maj. 28Feb.65
2 Jas. R. Ffennell 10Feb.52
surg. maj. 20Nov.61

Assistant Surgeons.

2 Joseph R. Kehoe 15Sept.57
1 W. Keir, *M.D.* 30Sept.64

Facings yellow.

Agents. { *Sir* J. Kirkland & V. W. Holt, *Esq.*

Ir. Ag. Sir E. R. Borough, *Bt.* Armit & Co.

17th (Leicestershire).

[1 Bn. .....*Aldershot,*
2 Bn. .....*Jamaica.*
Dep. of 2 Bn. ...*Mullingar.*]

The Royal Tiger.
" Hindoostan."
" Affghanistan."
" Ghuznèe." " Khelat."
" Sevastopol."

Colonel.

Sir Rich. Airey, *K.C.B. l.g., m.c.c., s.* 20July60

Lt.-Colonels.

1 William Gordon, *c.* 15Jan.61
2 Alex. M'Kinstry 17May61

Majors.

2 David Latouche Colthurst 23May60
1 Geo. Tito Brice, *l.c.* 15Jan.61
2 Clement H. J. Heigham 17May61
1 William Hen. Earle 14Apr.63

Captains.

1 Philip M'Pherson 24Feb.54
1 Wm. A. King 14Mar.56
2 James B. H. Boyd 22June56
2 W. Dairymple Tompson 14Dec.56
1 Cecil M'Pherson 9Mar.58
2 John Hunter (*p.* 129) 10Mar.58
2 Wm. Tyler Stuart, *p.s.c.* 10Mar.58
1 James D. Travers, *d.* 16Mar.58
2 Fra. H. Gee, *d.* 16Sept.58
2 Cha. Graeme Grant 30Jan.59
2 Joseph O. Travers, *d.* 6May59
2 John Bellamy 20Dec.59
1 Arch. H. Utterson 23May60
2 James Creagh 1June60
1 Wm. Hen. Parker 15Jan.61
1 J. M. Clarke Travers 17May61
1 Fra. Jas. Berkeley 25Sept.61
2 Geo. Dan. Webber 30Dec.61
1 Sam. Bradburne 15May62
2 Tho. Rochfort Hunt 21July62
1 David F. Allen 10Oct.62
2 Geo. A. Crickitt 10Oct.62
2 Isaac Colquhoun, *d.* 11Sept.63
1 V. C. Hen. Evelyn Wood, *p.s.c., s.* 16Apr.63

Lieutenants.

2 J. U. Mouse, *l. of M.* 15June58
2 Alex. Fluder 12Nov.58
2 Edward Mason, *d.* 20Oct.58
1 D. M. Irvine 16Jan.59
1 Henry S. Wedderburn, *d.* 4Feb.59
1 Thos. Braddell 6Mar.59
2 Alex. Aitken Ross, *adj.* 29July59
2 Rich. Follett Bros, *d.* 23Sept.59
2 Hen. Chas. Deane, *s. c.* 28Oct.59
2 Wm. R. Corballis 23Mar.60
2 Edw. J. Harris 15June60
1 Hen. G. MacGregor, *s.c.* 15June60
1 Herbert Kerr 13Jan.61
1 Hen. B. Jackson 17May61
2 Lambart F. W. Dwyer 17May61

4 Alf. J. J. Ravenhill 23July61
1 Chas. W. B. Aylmer 8Oct.61
1 John Mush 2Sept.62
1 Geo. Aug. Cox 4Aug.63
1 Anthony Strother 10June62
1 H. L. M. Ravenhill, *adj.* 22Dec.63
2 Richards H. Dunning 26Apr.64
1 Geo. Jas. Maillard 31May64
1 Wm. Lonsdale 23Aug.64
1 Robt. Kiero Watson 11Oct.64
2 Wm. Mogg Rolph 11Oct.64
1 Chas. Earnest G. Burr 18July65
1 Stuart Lloyd Richards 11Sept.65
2 John Hen. Gamble 11Sept.65
2 Edw. O'Bryen Forsyth 23June65

Ensigns.

2 Fred. T. Blackley 9July62
2 Art. H. W. Mansergh 2Sept.62
1 Thos. Drummond Gilbert 3Sept.62
2 John H. C. Michel 23Sept.62
2 Fred. F. Parkinson 23Jan.63
1 Sydney R. G. Hobson 14Apr.63
1 Windham Brady 21Apr.63
1 Herb. Chas. Marryat 29May63
1 Matthew Wm. Brock 21July63
2 Theobald D. O'Brien 4Aug.63
1 Laurence J. W. Hussey 22Dec.63
2 Rob. Loring 26Apr.64
2 Edw. A. Macy Hay, *d.* 31May64
2 Robt. T. Stewart 11Oct.64
1 Rich. H. Whittington 12Oct.64
2 Hen. Innes Nares 8Aug.65
1 Thos. Wm. Drage 8Sept.65
1 Colwyn W. Vulliamy 29Sept.65
2 Geo. Lainson Field 20Oct.65
1 Albert Llewellyn Creasy 21Nov.65

Paymasters.

1 H. Hollis Howett 1May55
capt. (hon.) 1May60
2 N. G. Smith 14May58
capt. (hon.) 14May63

Instrs. of Musk.

3 J. U. Mosse, *lt.* 20July58
1

Adjutants.

2 Alex. A. Ross, *lt.* 13Apr.58
1 H. L. M. Ravenhill, *lt.* 25July62

Quarter Masters.

2 W. W. Monk 22June60
1 Samuel Slater 21July63

Surgeons.

1 C. H. Fasson 19Feb.57
surg. maj. 12July64
2 E. B. Tuson 10Nov.54
surg. maj. 20Aug.64

Assistant Surgeons.

3 Alex. Allan, *M.D.* 19Jan.59
2 J. H. H. Tothill 22June58

Facings white.

Ag. Messrs. Cox & Co.

Ir. Ag. Sir E. R. Borough, *Bt.* Armit & Co.

18th (Royal Irish).

[1 Bn. .....*Madras,*
Dep. .....*Fermoy,*
2 Bn. .....*New Zealand,*
Dep. .....*Fermoy.*]

The Lion of Nassau.
"Virtutis Namurcensis Premium."
The Sphinx. "Egypt."
The Dragon. "China."
"Pegu." "Sevastopol."

Colonel.

Sir John Forster FitzGerald, *G.C.B. g.* 9Mar.50

Lt. Colonels.

1 Geo. F. S. Call, *c.* 18Sept.57
2 Alfred A. Chapman, *c.* 16Sept.59
1 *John Thornton Grant*, C.B. *c.* 3Aug.60

Majors.

1 Edmond W. Sargent 9Mar.58
2 Geo. J. Carey, *C.B. c.s.* 30Mar.60
2 Jas. H. Rocke 22May63
1 Lumley Graham, *c.* 28Sept.65

Captains.

2 Geo. Augustus Elliot, *d.* 26Jan.55
1 Geo. H. Pocklington, *d.* 25Sept.57
2 John Inman, *m.* 10Mar.58
2 R. P. Bishopp 26Mar.58
1 Cha. J. Coote 14May58
2 *Edw. A. Anderson, m.c.* 14May58
2 Wm. Crozier, *d.* 10Sept.58
2 Thos. D. Baker, *m., p.s.c., s.* 26Oct.58
2 William Kemp 16Aug.59
1 H. G. A. Vicars, *m.s.* 13Dec.59
1 Fra. Jacob Bryant 26May60
1 James Baird 9Mar.60
1 Rob. Isaac Adamson 1Apr.62
1 Geo. Joy 15June60
1 Rob. M. Hornby 31Aug.58
2 Edw. A. Noblett 17Mar.63
1 Edward L. Dillon 31Mar.63
1 Rich. H. Daniel, *d.* 21July63
2 Edward Hall 2Oct.63
1 M. J. R. Macgregor, *d.* 17Nov.63
2 R. W. E. Dawson 11Dec.63
2 Hugh Shaw 2Apr.64
2 James F. Daubeny 5July64
2 Wm. Albert Le Mottée, *d.* 7Feb.65
1 Samuel Boulderson 17Nov.63

Lieutenants.

2 Thos. C. Wray, *adj.* 27Nov.57
1 John Wily, *d.* 23Mar.58
11. W. Home 10Sept.58
2 J. A. J. Briggs 10Sept.58
1 W. O. Bourke, *d.* 10Sept.58
2 Wm. F. Thacker 7Dec.58
1 Fra. W. Lipscomb, *I. of M.* 31Jan.59
1 Geo. L. H. Poole, *d.* 21Feb.60
1 Wm. E. Twyning 21Feb.60
2 Edw. A. Marshand 21Feb.60
1 Chas. Hen. Stevenson 10May60
2 Geo. Aug. Nicolls 26May60
2 Chas. G. Minnitt, *I. of M.* 14Dec.60

1 St. Geo. Alex. Smith 4Jan.61
1 Thos. B. Meredith 13Dec.61
1 John F. Mosse 1Apr.62
1 Edm. C. Prichard 13May62
1 Wright Sherlock 17Mar.63
1 Chas. C. Yates Butler 31Mar.63
2 John B. Jackson 21July63
2 Charlton Dawson 2Oct.63
2 Oct. Ridley Lawson 17Nov.63
2 Cha. Orchard Cornish 11Dec.63
2 John J. R. Russell 9May61
1 Wm. Hen. Herbert, *adj.* 2Apr.64
1 Fra. N. V. Burton 5July61
2 Albert James Alex. Jackson 30Sept.64
2 John Geo. Butts 7Feb.65
1 John Bradley 9Feb.65
2 Bernard Gilpin Haines 23Oct.65

Ensigns.

2 Chas. G. Phillips 23July61
2 Fra. J. S. Pringle 15Oct.61
1 Geo. A. Macdonnell 8Feb.61
2 Hen. D. Bicknell 12Dec.61
2 Wm. F. Chapman 31Dec.61
1 Hen. B. Moore 7July62
1 Ponsonby W. Watts 8July62
1 Albany R. Savile, *d.* 17Mar.63
1 John Chas. S. Irving 7Apr.63
2 Hazlewood Jones 21July63
1 John Downie 31Mar.63
2 Geo. Crichton Jenkins 8Jan.64
1 Jas. Mortimer Webster, *d.* 5July64
1 FitzRoy H. S. Sewell 30Jan.63
2 Jas. Tierney Skinner, *d.* 5Aug.64
2 John Pearson, *d.* 26Sept.64
1 Geo. Wm. N. Rogers 17Jan.65
2 John Cookson Fife 23Dec.64
1 Ollyett A. Woodhouse, *d.* 4Apr.65
2 Edw. C. Milner 21Nov.65

Paymasters.

1 Rob. Bent Farwell 21Feb.60
capt. (hon.) 21Feb.65
2 Chas. F. Heatly, *m.* 31Mar.63
17Dec.47
lt. 7July37

Instrs. of Musk.

2 C. G. Minnitt, *lt.* 23Mar.63
1 F. W. Lipscomb, *lt.* 11Mar.65

Adjutant.

2 T. C. Wray, *lt.* 3June64
1 W. H. Herbert, *lt.* 18Sept.64

Quarter Masters.

1 Maurice Hackett 23Apr.61
2 John Staniforth 31Dec.61
24Feb.57

Surgeons.

2 Geo. W. Peake, *M.D.* 2Oct.57
1 J. H. Lewis 8Mar.64

Assistant Surgeons.

2 Wm. Isaac Spencer 22Apr.59
2 Hunter A. Coghlan 1Mar.59
1 Wm. Orr 1Mar.59

Facings blue.

Ag. Messrs. Cox & Co.

Ir. Ag. Sir E. R. Borough, *Bt.* Armit & Co.

Digitized by Google

19th (1st York. North Riding).

[1 Bn. .....*Bengal,*
Dep. .....*Chatham,*
2 Bn. .....*Burmah,*
Dep. .....*Chatham.*]

"Alma." "Inkerman."
"Sevastopol."

Colonel.

Sir Abr. J. Cloetè, *K.C.B. K.H. t.g.* 10Mar.61

Lt. Colonels.

1Rob. O. Bright, *c.* 28Nov.57
2Robert Warden, *c.* 9Mar.58

Majors.

1G. Bingham Jennings 30Sept.56
1Edw. Chippindall, *l.c.* 28Nov.57
2Henry de R. Pigott 30June63
2Bonar Millett Deane 29Sept.65

Captains.

1Rich. Doyle Barrett, *d.* 29Dec.54
2George Clay, *d.* 29Dec.54
2Edw. St. J. Griffiths 24July57
1Edw. N. Kindersley 7Aug.57
1Ames Goren 28Nov.57
2Philip D. Vigors, *p.s.c.* 9Mar.58
2John Anderson 9Mar.58
2H. S. G. S. Knight 30Oct.57
2John H. Kirke 30Apr.58
1W. F. T. Marshall 2July58
1T.G.H.E.Jerome, *m.* 23July58
1Francis Davis, *d.* 24Dec.58
2Wm. J. Foster 8July59
2Charles Hereford 30Dec.59
1Montgomery Williams 21Feb.60
2James Robert Dalton, *d.* 15Oct.61
1Wm. Hen. Moffatt 4Feb.62
1Godfrey Baldwin 25Aug.62
1Alex. Brooke Morgan 9Jan.63
2Geo. Onslow 27May62
2Fra. E. Biddulph 17July63
1Albert Seagrim 13Dec.61
2Chas.J.F.Smith-Forbes 16May65
1Stephen Weston Bent 29Mar.64

Lieutenants.

1Edw. Wm. Evans 8Dec.54
1Chas. V. Hifferman 15Sept.55
1James Knox, *adj.* 26Mar.58
2Tho. D. Rew 15June58
2Wm. Rob. Iles 15June58
2Beauchamp Colclough, *adj.* 13July58
2Fred. Geo. Frith, *i.m.* 4Nov.58
1Geo. F. Vesey, *d.* 24Dec.58
2Tho. H. Kirby, *I. of M.* 11Feb.59
2Robert Biscoe 24May59
1Horace Arthur Wells, *d.* 2Dec.59
2Philip Downes Williams 2Dec.59
1William Bennett 30Dec.59
1John C.T. Humfrey 19Mar.60
2Wm. Read 4June61
1Edgar A. Dickenson 18Aug.61
1Aug. M. Handley 15Oct.61
1Rob. G. Traill, *I. of M.* 5Nov.61
1Cortlandt Skinner 25Feb.62
1James Fra. Fraser 18July62
2Geo. H. Reynolds 19Aug.62
1Const. C. B. Tribe 25Aug.62
2Martin Tucker 9Jan.63
1Fred. Sale S. Brind 30Apr.58
2Wm. Joseph Lynch 17July63
2Henry Stokes, *d.* 1Mar.64
2Chas. J. M. Hallewell 22Mar.64
1Jas. Gordon Moir 16May65
2Wm. Robt. Thornhill 22Sept.65
2Geo. D. Michell 18May65

Ensigns.

2Alex. Bredin 11Mar.59
2George Oakes 11June61
2Art. E. Trotter Brown 23Aug.61
2Geo. Fearon Thorp 15Oct.61
1Theodore B. Emerson 13Dec.61
1Edward Spencer Mott 18Feb.62
1John Jameson 18July62
2Abney H. Cameron 19Aug.62
2Herbert L. Gipps 9Jan.63
1Herbert C. Boulcott 14Feb.60
2Alfred J. Paterson, *d.* 17July63
1Lorn Rob. H. D. Campbell 28Aug.63
2Crosbie Barton 29Aug.63
1John Fra. Jas. Miller 1Mar.64
1Henry Badeley 28June64
2Alfred W.H.Hornsby, *d.* 26July64
1Alex. Roche, *d.* 16May65
1W. G. W. M'Clintock 4Aug.65
2Geo. E. Langford 10Nov.65
1Wm. Alex. Curtis 21Nov.65

Paymasters.

1Tho. Palmer 7Dec.55
qua.mast. 21Apr.54
capt. (hon.) 7Dec.60
2Jas. Wray 4Aug.63
7Nov.57
capt. (hon.) 7Nov.62

Instrs. of Musk.

1Robt. G. Traill, *lt.* 15June59
2T. H. Kirby, *lt.* 3May65

Adjutants.

1J. Knox, *lt.* 16July62
2B. Colclough, *lt.* 21Sept.64

Quarter Masters.

1John Keatinge 25Feb.62
23Sept.59
2Chas. M'Lagan 16May65
22Oct.61

Surgeons.

1Hen. B. Hassard 26Jan.58
2W. T. Harding 28Jan.62

Assistant Surgeons.

2Donald Macpherson 10Mar.58
1Chas. Edw. Wikeley 12Jan.59
1F. P. Staples 1Apr.61
2Hen. Walker 12Jan.59

Facings grass green.

Ag. Sir John Kirkland.

Ir. Ag. Messrs. Cane & Sons.

20th (East Devonshire).

[1 Bn. .....*Bengal,*
Dep. .....*Chatham,*
2 Bn. .....*Japan,*
Dep. .....*Chatham.*]

"Minden." "Egmont-op-Zee."
The Sphinx. "Egypt."
"Maida." "Vimiera."
"Corunna." "Vittoria."
"Pyrenees." "Orthes."
"Toulouse." "Peninsula."
"Alma." "Inkerman."
"Sevastopol." "Lucknow."

Colonel.

M. Beresford, *l.g.* 22Sept.58

Lt. Colonels.

1John Cormick, *c.* 24Dec.56
1George Bennett, *c.* 28Oct.59
2*Hen. R. Browne, c.* 12June63

Majors.

1E.A.Holdich, *C.B. c.s.* 26Mar.58
2Alex. H. Cobbe, *l.c.* 17July63
1W. L. Devenish Meares 12Apr.64
2Geo. Edw. Francis 22Nov.64

Captains.

1Fred. L. Edridge, *d.* 7Aug.57
1John T. N. O'Brien, *m.* 12Feb.58
2Aug. Wm. Ord, *m.* 17Oct.58
1E. Monckton Jones, *p.s.c.* 26Mar.58
26Mar.58
2G. G. G. Munro 26Mar.58
1Hector Barlow Vaughan 26Mar.58
2Chas. G. Rochfort 30Mar.58
1*John J. S. O'Neill, i.m.* 2June58
2Allen N. Adams, *d.* 10Mar.58
1W. F. F. Gordon, *d.* 24Dec.58
1Edw. A. Patrickson 5May59
1Wm. David Nunn 29July59
1Geo. Blair Duffin 28Oct.59
1George Gethin 13Dec.59
2Stephen Egan 16May60
1Geo. Priestley 10June61
2Robert Blount 2Dec.62
2Sam. Johnstone 30Dec.63
2Conroy Fahie 17Nov.63
2John Aldridge 18Apr.64
2Chas. Kyrie Chatfield 13Oct.64
2Hen. F. G. Webster, *d.* 22Nov.64
2John M'Namee, *d.* 25Feb.65
1Art. W. L. Mirehouse 25Apr.65
1Owen T. Burne, *m., s.* 9Aug65

Lieutenants.

1N. X. Gwynne, *d.* 10Sept.58
1Frederick Mansel 10Sept.58
2H. C. Z. de Stacpoole, *d.* 24Dec.58
1Harry R. Bowlby, *l. of M.* 11Jan.59
1R. H. James 16Apr.59
2Wm. Glencrose, *adj.* 5May59
2Robert Fraser, *d.* 30July59
2Chas. Hen. Webster 16Sept.59
2James Smyth 13Dec.59
1Geo. Edward Bolger 10Jan.60
1Geo. R. Gibbs 18Mar.60
1Jas. M. Lovekin, *adj.* 10Oct.60

Google

1Clifford G. Gibaut, *d.* 10July60
2Geo. Duncan Wahab 30Nov.60
1Chas. S. Elliott 5Mar.61
2Geo. Frederic Harris, *l.of M.* 16Aug.61
1Thos. Alf. Davies 6Feb.62
1Chas. Edw. Hussey 10June62
2B. K. Whiteford 8July62
1Champion Jones 3Oct.62
1Henry Lawrence 7Apr.63
2Pred. Watkins Barlow 30June63
2Stewart A. Wroughton 30June63
1Frederick Dawson 17Nov.63
2Robert D'Arcy 12Apr.64
1James Whybrow 13Oct.64
2Charles Thos. Doorly 22Nov.64
2Hen. Hays Leeming 22Nov.64
2Edward H. Barlow, *d.* 1June64
2David O'Neill Power 22Aug.65

Ensigns.

2Edw. P. T. Goldsmith 11Feb.62
2John Lacey Morley 22Oct.61
1Russell Thos. Birch 11Mar.62
1Geo. G. Fergusson 1Apr.62
1Heu. Longfield Ricard 22Apr.62
2Alex. C. Duncan 18July62
2Fra. J. G. Cook 3Oct.62
2Art. Ernest Beaumont 2Dec.62
2Herbert E. Becher 17Mar.63
2De la Pere Robinson 24June62
1Thos. O. Moore 6Feb.63
2John Hugh Ford, *d.* 30June63
1Alfred Dening, *d.* 22Sept.63
1Philip A. Robinson 17Nov.63
2Adam Park Pinching 12Apr.64
1Wm. Alf. Headech 3Jan.65
1Walter R. L. Brackenbury 23Dec.64
1Wm. Fred. Rudman 24Jan.65
2Robt. And. Woolley, *d.* 22Aug.65
1Frederick Wm. Birch 10Nov.65

Paymasters.

1John M. Gibbs, *m.* 4Dec.57
19Oct.49
2Aug. B. de Lasalle 18May58
capt. (hon.) 18May63

Instrs. of Musk.

1H. R. Bowlby, *lt.* 5July63
2G. F. Harris, *lt.* 6Apr.64

Adjutants.

2W. Glencross, *lt.* 27May62
1J. M. Lovekin, *lt.* 17Dec.62

Quarter Masters.

1Wm. Smith 23Mar.59
18Jan.56
2Rich. Storey 21Apr.63
4June61

Surgeons.

1Edw. Howard 24Feb.54
surg. maj. 29Apr.62
2G. P. M. Woodward, *M.D.* 31Dec.58

Assistant Surgeons.

1Henry Kelsall 8Sept.55
2R. A. Hyde 17Aug.57
1F. R. Wilson, *M.B.* 1Oct.60
2Wm. Hensman 12Jan.59

Facings yellow.

Ag. Messrs. Cox & Co.
Ir. Ag. Messrs. Cane & Sons.

21st (Royal North British Fusiliers).

[1 Bn. .....*Aldershot,*
2 Bn.....*Madras,*
Dep. of 2 Bn. .....*Preston.*]

The Thistle within the Circle.
Saint Andrew.
"Nemo me impune lacessit."
Royal Cypher and Crown.
"Bladensburg." "Alma."
"Inkerman." "Sevastopol."

Colonel.

‡‡Sir De Lacy Evans, *G.C.B.* *g.* 29Aug.53

Lt. Colonels.

1J. Ramsay Stuart, *C.B. c.* 15Nov.54
2J. E. Robertson, *c.* 31Mar.63

Majors.

1John Tho. Dalyell, *l.c.* 3Aug.55
2Edwin A. T. Steward 14May58
2V.C. Fred. Cockayne Elton 12June63
1Fred. Torrens Lyster 31May64

Captains.

1W. P. Collingwood, *m.* 28July54
1S. W. H. Hawker, *m.* 14Apr.48
1Alfred Templeman, *s.* 2Feb.55
1Wm. Henry Carleton 11May55
1Roger Killeen 3Aug.55
1John G. Image 31Aug.55
1Shadwell Henry Clerke, *s.* 26Mar.58
2Francis George King, *i.m.* 27Mar.58
2Geo. F. Gildea 10Sept.58
2Alex. Walker 10Sept.58
1Alfred Holt 30Aug.59
2Art. G. Hazlerigg 11Sept.60
2Rich. W. C. Winsloe 25June61
2Jas. G. M'D. Tulloch 7July61
2Septimus S. Connell 11Apr.62
1Robt. Cook 21Apr.63
2Edw. T. Bainbridge 5May63
2Fra. Wm. Hamilton 1July63
2A. W. O. Saunders 13Feb.63
2Geo. Albert Grant, *d.* 26Apr.64
1Geo. Wm. Furlong 2Sept.64
2Geo. Gilmour 18Apr.65
1Fred. George Jackson 22Sept.65
1Wm. John Close 26Apr.64

Lieutenants.

2Ernest Lewis, *d.* 23July58
2Edward Bussell 30Aug.59
1James Browne 13Dec.59
2Wm. Thorburn 20Apr.60
1Wm. C. Ralston, *adj.* 24July60
2Thos. Bunbury Eames 27Sept.59
1Walter Nowell Carey 24May61
2Edw. Fred. Pole, *d.* 7July61
1Michael Thunder, *l.of M.* 22Oct.61
1Fra. MacK. Salmond 7Jan.62
2Edward Walker, *l. of M.* 18Feb.62
1Edw. Geo. Lingard 11Apr.62
2Henry Fellden 6Mar.63
2James Ferguson, *adj.* 30June63
1Frederick Packman 1July63
2Hen. Beresford Nangle 1July63
2James Whitton, *d.* 1July63
2Edward John Butler 4Aug.63
1Evans M. Allen 11Sept.63
1Geo. H. Burrows 2Oct.63
2Alfred Thrale Perkins 19Jan.64
1John Dunbar 31May64
1Claude D. Patterson 2Sept.64
1John W. Micklethwait 5Aug.64
2Fred. Wm. Burr 18Apr.65
1Hen. de Parny Rennick 17Mar.63
1Fra. John Webber 2June65
2Alex. Clark-Kennedy 15Nov.64
1Frederick Tweed 22Sept.65
1Geo. V. Lambe 1Jan.63

Ensigns.

1Edw. B. Jackson 11Apr.62
2Edmond C. Browne 23Sept.62
2John Davidson 24Mar.63
1Cecil B. Robinson 22May63
1Thos. Capel Rose 1July63
2Hen. Roper C. Hewat 4Aug.63
2Joseph Napier Tew 11Sept.63
1Chas. Edw. Bovill 12Sept.63
1John Croker 2Oct.63
1Robt. F. Willoughby 16Oct.63
2Robt. W. Hill 19Jan.64
2Wm. L. E. Money-Kyrle 22Mar.64
2Jas. Geo. Proudfoot 26Apr.64
1Hen. Harcourt Horn 26Apr.64
2Wm. Arthur Law, *d.* 28June64
1Michael Coen 4Oct 64
1W. Rich. Tredennick, *d.* 18Apr.65
1Chas. R. Walker 2June65
2Donald Robertson 8Aug.65
2Jas. Edward Porteous 22Sept.65

Paymasters.

1Tho. J. Atkinson 25Jan.59
capt. (hon.) 25Jan.64
2John F. A. Hartle 17Nov.63

Instrs. of Musk.

2E. Walker, *lt.* 19Nov.61
1M. Thunder, *lt.* 22Aug.64

Adjutants.

2J. Ferguson, *lt.* 4Feb.59
1W. C. Ralston, *lt.* 10Nov.65

Quarter Masters.

1George Grahame 17Aug.55
2

Surgeons.

1Art. J. Greer 11Sept.60
Wm. Stewart, *M.D.* 8July62

Assist. Surgeons.

2Thomas Walsh 25May58
2Jas. Land, *M.D.* 20Apr.59
1J.H.C. Whipple, *M.D.* 30Sept.64

Facings blue.

Ag. Messrs. Cox & Co.
Ir. Ag. Messrs. Cane & Sons.

Digitized by Google

22nd (The Cheshire).

[1 Bn. ..... *Malta,*
Dep. ..... *Parkhurst,*
2 Bn. ..... *Mauritius,*
Dep. ..... *Parkhurst.*]

"Meeanee."
"Hyderabad." "Scinde."

Colonel.

Sir J. L. Pennefather, *K.C.B. L-g.* 13Feb.60

Lt. Colonels.

1F.PymHarding, *C.B.c.* 25Sept.57
2David Anderson, *c.* 5Mar.58

Majors.

1L. H. Graham 5Mar.58
1Thomas Tyacke 26July64
2Herbert G. Panter 18Oct.64
2Geo. Fuller Walker 23June65

Captains.

2E. N. L'Estrange 22May57
1Arthur Lloyd Monk 16Mar.58
1Austin Peter O'Malley 17Mar.58
2Avary J. Davern, *d.* 26Mar.58
2Oliver G. De Lancey 26Mar.58
1Henry A. Norris 15June58
2W. Ivers Lutman 23July58
2John Wm. Trevor, *d.* 20Apr.58
2John S. Swann, *p.s.c., s.* 5Sept.58
2Henry Proctor 2Mar.60
2Hen. E. Watson 25Jan.59
2J. St. Geo. Armstrong 13Dec.61
1Herbert C. Patton, *d.* 6May62
1Anthony Gardner 10June62
1Fra. E. Holyoake 29July62
1Tho. Gilling Gilling 30Dec.62
2Fred. Smith Vacher, *m., m.c.c., s.* 29Dec.54
1Edw. M. Cookesley 24Mar.63
1Wm. Busfeild 23June63
1Henry Leigh 24Nov.63
1Ernest A. Carey 3Jan.65
2Rich. N. C. Foll 23June65
1Wm. Cunliffe Powys 12Sept.65
2Rob. S. B. Leech 16Jan.63

Lieutenants.

2George Turner, *d.* 3Nov.55
2Hen. J. Oliver 18May60
2Thos. C. M'Cormick, *d.* 23Mar.60
2Michael Fenton 30Nov.60
1Fred. W. Best Parry, *d.* 16Jan.61
1John G. Hughes, *d.* 25June61
2John D.C.Thomas, *adj.* 25June61
2Harry B. Pitman, *d.* 8Nov.61
2Albert Garner Richards 13Dec.61
2Anastatius E. Tollemache, *I. of M.* 6May62
2John Thos. Garwood 18July62
1Ralph D. Backhouse, *I. of M.* 29July62
2Wm. Brooks Butlin 7Nov.62
1Wm. T. S. Hull 2Dec.62
1John H. Hamersley, *adj.* 30Dec.62
2Philip Gully 24Mar.63
1Hen. Hoste Swinny 24Mar.63
1Rob. F. W. Rynd 31Mar.63
2Edward Straton 23June63
1James Mark Chambers 16Feb.64
2Geo. Edw. Osborne 19Apr.64
1John Banks Linley 30Aug.64
1J. St. Geo. Wolseley, *d.* 17Sept.64
2Wm. Fleming Martin 3Jan.65
1Henley Oxford Magra 25Apr.65
2Alex. Stuart 23June65
1Wm. Bell Beatty 29Dec.64
2Alex. John G. Balnbridge 12Sept.65
1Henry Craster 3Nov.62
1Rob. Jas. Dallin 21Nov.65

Ensigns.

1Chas. M. H. Newington 3Dec.62
2Joseph Colline 9Jan.63
1Wm. Geo. Overton 24Mar.63
2John Dallas Edge 25Mar.63
1Rob. Art. Blane 31Mar.63
2Chas. Leslie Sykes 22May63
2Rich. Chas. Hare, *d.* 23June63
2Rhys Rainier Jones 24Nov.63
2Chas. Carstairs 19Apr.64
1Henry Hall, *d.* 26Apr.64
2Geo. W. H. Cuningham 26July64
1Geo. Arnold Christian 30Aug.64
2Wm. Chas. F. Molyneux 23Dec.64
2Benj. Sculthorp Brookes 3Jan.65
1John G. K. Young 25Apr.65
1Peter Aubertin 16May65
1James Aleyne Clarke 23June65
1Hen. H. Sealy 4Aug.65
2Thos. E. G. Molyneux, *d.* 12Sept.65
1Wm. Key Maturin 21Nov.65

Paymasters.

2Geo. M. Davidson 1Apr.58
capt. (*hon.*) 1Apr.63
1Geo. W. Vesey 8Dec.58
capt. (*hon.*) 8Dec.63

Instrs. of Musk.

1R. D. Backhouse, *lt.* 3Oct.63
2A. E. Tollemache, *lt.* 15May64

Adjutants.

2J. D. C. Thomas, *lt.* 6May62
1J. H. Hamersley, *lt.* 9Jan.63

Quarter Masters.

2Rich. Connor 21Nov.62
1Arthur Tatham 10Nov.65

Surgeons.

1And. L. Adams, *M.D.* 25Sept.55
2Wm. H. Pollard 20June65

Assistant Surgeons.

1Fra. H. Welch 1Apr.61
2Thos. F. O'Dwyer, *M.D.* 30Sept.64

Facings buff.

Ag. Messrs. Cox & Co.
Ir. Ag. *Sir* E. R. Borough, *Bt.*, Armit & Co.

23rd (Royal Welsh Fusiliers).

[1 Bn. ..... *Bengal,*
Dep. ..... *Walmer,*
2 Bn. ..... *Gibraltar,*
Dep. ..... *Walmer.*]

The Prince of Wales's Plume
"Ich Dien."
The Rising Sun.
The Red Dragon.
The White Horse.
"Nec aspera terrent."
"Minden."
The Sphinx. "Egypt."
"Corunna." "Martinique."
"Albuhera." "Badajos."
"Salamanca." "Vittoria."
"Pyrenees." "Nivelle."
"Orthes." "Toulouse."
"Peninsula." "Waterloo."
"Alma." "Inkerman."
"Sevastopol." "Lucknow."

Colonel.

Sir Wm. J. Codrington, *G.C.B., g.* 2Dec.60

Lt. Colonels.

1Samuel Wells, *C.B.c.* 16Jan.57
1Robert Pratt, *C.B. c.* 27Mar.57
2V*C.E. W. D. Bell, c.* 30Mar.58

Majors.

James Gubbins, l.c., s. 26Mar.58
1Henry D. Torrens, *c.* 18Oct.59
1Chas. Elgee 6May62
2*Hon.* Savage Mostyn 20Mar.63
2Chas. G. C. Norton 2June65

Captains.

2Geo. P. Prevost 22May57
2Sydney C. Millett 30Nov.58
1V*C Tho. B. Hackett 26Jan.59
2Robert Douglas, *d.* 6July59
2Josiah FitzThos. Shadwell 26Mar.58
1Charles Monsell 26Mar.58
2V*C Luke O'Connor 24Aug.58
2Cha. G. Blane 6Sept.58
2James De Vic Tupper, *d.* 1Apr.59
1John Tilly, *d.* 31July59
1Robert Eckford 23Mar.60
1James Williamson 7May62
2Tyssen S. Holroyd 29Jan.61
2F. W. Huttop, *p.s.c., s.* 2Dec.61
2Jas. H. Walwyn 6Feb.62
1Gust. W. H. Bussell 8Feb.62
1Wm. Jolliffe Twyford 14Apr.62
1Alan Graham 22Mar.59
1John K. S. Henderson 29Mar.62
2Harry Chas. Willes 9Sept.62
2Arch. R. Winstanley 9May63
1Fred. Gerard 2June65
1Lorenzo G. Lysons, *d.* 2June65
2Annesley Cary 21Nov.65

Lieutenants.

1J. W. W. Costley 4June65
2Chas. C. Lees, *d.* 18Jan.59
1Hen. E. Stanley 18Jan.59
2Geo. W. Lewis 14June59
2A. M. Molyneux 13Dec.59
2John Hen. Tulloch

Digitized by Google

2Gerald Geo. Liddell 13Dec.59
1Hen. Fred. Seagram, *d.* 21Feb.60
1Francis Palmer Jones 8Oct.61
1James Martin Clayton, *adj.* 29Oct.61
1Rob. Albert Evans Hay 30Oct.61
1Eugene M. Roe, *I. of M.* 7Jan.62
2Charles Morgan, *I. of M.* 18Feb.62
2Joseph Napier 6May62
1Hen. Fra. Hutton 2Dec.62
2Wm. Henry Benyon, *d.* 6Feb.63
1Henry O. Lloyd 8Feb.63
1Anth. Rich. Hutchinson 11Aug.63
1Wm. H. Adams 11Aug.63
1Louis J. W. Hadden 18Sept.63
2George Wm. Adolphus FitzGeorge, *adj.* 18Dec.63
2Rob. F. Williamson, *s.* 22Mar.64
1George Wildes 29Mar.64
1Alex. Spink Beaumont 3June64
2Edw. Stanley Creek, *d.* 9Sept.64
2Geo. Adderley Dawson 3Mar.65
1John Chas. Bradshaw 9May65
2Geo. Bentinck Luxford 2June65
2Howe Jas. Knox 2June65
1Arch. Young Leslie 1Jan.62

Ensigns.

1John Joseph Mahon 22Oct.61
2A. F. Ramsbottom 6May62
1Compton Norman 2Sept.62
2Chas. Edw. Paterson 2Dec.62
2J. Rowley Watson, *d.* 7Nov.62
2Thos. B. Graves 21Nov.62
1Fred. Stringer 30June63
1Chas. Newlyn Teed 11Aug.63
1Geo. Holden Hutton, *d.* 18Sept.63
3Geo. C. E. Rowley 3Oct.63
2Chas. Geo. Bell 18Dec.63
1Sam. John Dunlop 8Jan.64
2Wm. Phibbs 22Mar.64
1Alex. Cosby Jackson 3June64
1Ernest Art. Craddock 9Sept.64
1Art. John Hutchinson 24Jan.65
2Chas. John Gilbert 3Mar.65
1Fra. Lionel Mordaunt 9May65
2Robt. T. Webber 2June65
2Walter F. J. Cowan 3June65

Paymasters.

2Geo. Knox Leet 2July58
capt. (*hon.*) 2July63
1Tho. N. Young 7Dec.58
1Jan.57
lt. 3Jan.54
capt. (*hon.*) 1Jan.62

Instrs. of Musk.

1E. M. Roe, *lt.* 1Apr.61
2C. Morgan, *lt.* 4Dec.63

Adjutants.

1J. M. Clayton, *lt.* 3June59
2G.W.A.FitzGeorge, *lt.* 23Dec.64

Quarter Masters.

2George Burden 13Apr.58
1June55
1Michael O'Donnell 26Jan.59
1June55
ens. 29Nov.50

Surgeons.

2Benj. Tydd 16July58
1S. M. Webb, *M.D.* 22Aug.65

Assistant Surgeons.

1F. T. M'Carthy 20Apr.59
2T. S. Barrow, *M.D.* 31Mar.64

Facings blue.

Ag. Messrs. Cox & Co.

24th (2nd Warwickshire).

[1 Bn. ..... *Dublin*,
2 Bn. ..... *Rangoon*,
Dep. of 2 Bn. .. *Butlevant.*]

The Sphinx. "Egypt."
"Cape of Good Hope."
"Talavera."
"Fuentes d'Onor."
"Salamanca." "Vittoria."
"Pyrenees." "Nivelle."
"Orthes." "Peninsula."
"Punjaub." "Chillianwallah."
"Goojerat."

Colonel.

Pringle Taylor, *K.H. l.g.* 26Nov.61

Lt. Colonels.

1Edmund Wodehouse, *c.* 9Mar.60
2Thomas Ross, *c.* 5Apr.64

Majors.

2Louis H. Bazalgette 30Mar.58
1Richard T. Glyn 23July61
1Rich. Hen. Travers 7Jan.62
2Thomas Clark 29July62

Captains.

1And. J. Macpherson, *m.* 14Jan.49
1Geo. Fred. Berry, *m.* 20Oct.49
1R. G. A. de Montmorency 5July57
2F. C. D'Epinay Barclay, *s.* 5Mar.58
2Wm. Vesey Munnings, *i.m.* 17Apr.58

Paymasters.

2Edm. W. Kent 31Dec.58
2Wm. Plumer Gaskell, *s.* 1Apr.59
2John Johnstone 5Aug.59
2Hen. Jas. Hitchcock, *d.* 21Oct.59
1Wm. J. M. Crawfurd 23Oct.60
2Hen. B. Pulleine 15Nov.61
1Charles Watkins 25June61
1Sam. John Jas. Burns 24Feb.62
1John Foot 16May62
2Arthur C. Hallowes 29July62
1Wm. Mathew Dunbar 28Sept.62
1Chas. F. Lloyd 12June63
1Redmond O'Mahony 16Dec.63
2Geo. Gibson 23June63
2Walter B. Logan 16Apr.64
1Edw. H. B. Sawbridge 14Mar.65
1Adolphus W. Campbell 15Sept.64
2W. R. B. Chamberlin 16May65
2Rob. Hen. Dillon 16May65

Lieutenants.

2John C. Warue, *i.m.* 26Feb.56
1Rob. P. Fox, *adj.* 27Nov.57
1John Moore G. Tongue, *I. of M.* 16Apr.58
1J. C. Thomas 16Apr.58
2R. N. Surplice, *s.* 10Sept.58
2Hugh B. Church, *I. of M.* 24Sept.58
1Wm. A. H. Plasket 18Jan.56
2Chas. A. Hewitt, *d.* 14Feb.60
2Geo. Vaughan Wardell 23July61
2Henry Dewé, *d.* 15Nov.61
1John F. Caldwell 15Nov.61
1Rob. Hen. B. Airey 7Jan.62
1Robt. C. Topham Aithill 23Apr.61
1Wm. M. Brander 16May62
1Hen. F. Brouncker 8July62
1Henry A. Harrisson 29July62
1Wm. Hitchcock 19Aug.62
1George Paton 5Sept.62
1Harry Rich Farquhar 7Nov.62
2W. M. de Rune Barclay 9Jan.63
2Chas. Jas. Bromhead, *adj.* 20Feb.63
2Geo. Jas. Gordon 28Apr.63
2Albert F. Adams 12June63
1Fra. Hibbert 12Nov.58
2Thos. Carroll Dempster 16Apr.64
2Alfred Jas. Godfrey 3May64
2Richard S. Pritchard 31Jan.65
2Wm. Thos. Much 14Mar.65
2Thos. Rainforth 16May65
1Alfred Beere 2June65

Ensigns.

2Thos. John Baynes 15Nov.61
1Geo. Art. Lee 16May62
1Ellis Lee 8July62
1Wm. Eccles Mostyn 29July62
2Reg. Younghusband 20Aug.62
2Edward Obré Heyland 5Sept.62
1Russell Upcher 21Nov.62
2Wm. Penn Symons 6Mar.63
2Wm. Fraser, *d.* 21Apr.63
2Edw. H. Randolph 30June63
2Charles Erskine 17July63
1Wm. Hughes 22Mar.64
1Fred. Carrington 4May64
2Herbert M. Williams 5July64
1Herbert B. Moffat 6July64
1Rich. Rye Corcor 23Aug.64
2Chas. Warren Walker 31Jan.65
2John Jas. Harvey 21Mar.65
1Teignmouth Melvill 20Oct.65
1John Grant Anderson 21Nov.65

Paymasters.

1Fra. F. White 11July56
lt. 5May54
capt. (*hon.*) 11July61
2B. R. James 20Oct.65
5Apr.56
capt. (*hon.*) 5Apr.61

Instrs. of Musk.

1J. M. G. Tongue, *lt.* 15Feb.62
2H. B. Church, *lt.* 16Mar.63

Adjutants.

1Rob. P. Fox, *lt.* 16July58
2C. J. Bromhead, *lt.* 29May63

Quarter Masters.

2James Hawkins 21Feb.60
1Wm. Charters 18July62

Surgeons.

2F. T. Abbott 30Dec.64
1John Coates, *M.D.* 25Jan.56

Assistant Surgeons

2John Colahan, *M.D.* 25May58
2Campbell M. Douglas, *M.D.* 1Oct.62
1G. F. Duffy, *M.B.* 30Sept.64

Facings grass green.

Ag. Messrs. Barron & Smith.

Ir. Ag. Sir E. R. Borough, *Bt.*, Armit & Co.

Digitized by Google

25th (The King's Own Borderers).

[1 Bn. .....*Canada.*
Dep. .....*Preston,*
2 Bn. .....*Ceylon,*
Dep. .....*Preston.*]

The King's Crest.

" In Veritate Religionis confido."

The Arms of Edinburgh.

" Nisi Dominus frustra."

The White Horse.

" Nec aspera terrent."

" Minden." " Egmont-op-Zee."

The Sphinx. " Egypt."

" Martinique."

Colonel.

Hen. Dive Townshend, *l.g.* 16Feb.62

Lt. Colonels.

1 Francis Fane, *c.* 23Oct.60
2 Hen. Torrens Walker 28July63

Majors.

1 Patrick Robertson-Ross, *l.c.* 14Feb.60
2 C. J. S. Wallace 23Oct.60
2 George Bent 28July63
1 Astley C. Smith 26July64

Captains.

2 Tho. Rowland 2Mar.56
1 Henry Pears, *d.* 1 Jan.59
1 Thos. W. Sheppard 30Sept.59
1 Geo. Skene Hallowes 10Sept.58
2 John R. Harvey 12Dec.59
1 A. C. Young 13Dec.59
2 Henry Helsham 13Dec.59
2 Edm. Garland Horne, *p.s.c., d.* 13Dec.59
2 V.C. Aylmer S. Cameron, *d.* 13Dec.59
2 Fred. S. Terry 9Jan.60
2 Hen. Ridout Floyd 13Jan.60
1 John Fred. Everett 31Jan.60
2 Stanley John Lowe 12Dec.59
1 George Kirwan 23Oct.60
1 Art. W. A. N. Hood, *s.* 22Apr.62
2 Nath. C. Ramsay 19Aug.62
2 John Harger 7July61
2 Wm. Hen. Henzell, *d.* 9Nov.62
1 Hen. G. Ramadge, *d.* 28July63
1 Chas. Errol Hope 17Nov.63
1 Fra. G. Coleridge 26July64
2 Geo. T. L. Carwithen 16Aug.64
2 Ernest H. P. Vivian 4Oct.64
1 Chas. Robt. Leslie 30Dec.64

Lieutenants.

1 Cha. Pell Heigham, *adj.* 17Nov.57
2 John Stubbs 15Oct.58
2 Hen. Jas. Harvey 1Apr.60
1 Alex. Bain Chisholm 6Nov.60
2 Horace Wm. Scriven, *d.* 18Jan.61
1 James Long Watson 20Apr.61
1 J. Chas. Thompson, *i.m.* 23Aug.61
1 John Talbot Coke 23Aug.61
1 Wm. Lisle B. Coulson 23Aug.61
1 R. Wm. T. Dawson, *I. of M.* 6Sept.61
2 Arthur Taylor, *I. of M.* 25June61
2 Westropp T. Morgan 28Jan.62
2 Wm. Grogan Knox 4Feb.62
1 Geo. Dixon 1Apr.62
2 Jas. Pender, *d.* 22Apr.62
1 Fra. Gerald Lees 19Aug.62
1 John Ireland Dobson 7Nov.62
2 S. R. Burnett Partridge 2Dec.62
2 H. R. Seville Armstrong 2Dec.62
1 Rich. T. Higgins, *d.* 30Dec.62
1 Wm. Bigsby Brown 28July63
2 Chas. F. Barnardiston, *d.* 22Dec.63
2 Fra. Edw. Carleton 1Mar.64
2 Chas. Dewrock Swete 16Aug.64
2 Wm. Godfrey Thomas, *adj.* 14Sept.64
1 Thos. John Leadbetter, *d.* 4Nov.64
1 John Albert Vincent 30Dec.64
2 Jerome O'Brien 17Apr.60
2 James Murray Grant 29Aug.56
1 J. F. Curtis-Hayward 10Oct.65

Ensigns.

2 Gerald M. Shirley 4Feb.62
1 Aug. Owen, *d.* 22Apr.62
2 Richard X. L. O'Connell 19Aug.62
2 Arthur Harry Turner 7Nov.62
1 Hugh Gough Collis 6Nov.62
1 Wm. W. M. Wingfield 2Dec.62
2 Hen. Houldtich 3Dec.62
1 Hen. H. P. Powell 30Dec.62
2 Sam. P. L. Konarski 14Apr.63
2 Hans R. Rathborne 28July63
1 Duncan Wm. Cork 5Apr.64
1 Geo. Ormond Stoney 5July64
2 John Leith Ross, *d.* 26July64
1 Chas. W. M. Coote 16Aug.64
2 Geo. Hodson 4Oct.64
1 Hen. Aug. Chichester 20Dec.64
1 Fra. H. T. Curtis 30Dec.64
1 Ewan J. Christian 21Mar.65
2 Hamlet Wade Thompson 10Nov.65

Paymasters.

1 Wm. Brumell, *m.* 30Sept.42
lt. 10Oct.34
2 Robt. Stein Forlong 10July63

Instrs. of Musk.

2 A. Taylor, *lt.* 1Feb.65
1 R. W. T. Dawson, *lt.* 23Mar.65

Adjutants.

2 W. G. Thomas, *lt.* 1Sept.64
1 C. P. Heigham, *lt.* 11Oct.64

Quarter Masters.

2 Chr. Kettyles 2Dec.62
2July58
cor. 21Feb.56
1 David Wyllie 31Jan.65

Surgeons.

1 D. W. Lawlor 28Jan.62
2 Wm. Y. Jeeves 29Nov.64

Assistant Surgeons.

2 E. C. Markey 1Mar.59
2 Wm. Armstrong 12Jan.59
1 Geo. C. Gribbon, *M.B.* 20Apr.59

Facings blue.

Ag. Messrs. Cox & Co.

Ir. Ag. Sir E. R. Borough, *Bt.*, Armit & Co.

26th (Cameronians).

[*Bombay,*
Dep. *Preston.*]

The Sphinx. " Egypt."
" Corunna."

The Dragon. " China."

Colonel.

Geo. H. Mackinnon, *C.B. l.g.* 21Dec.62

Lt. Colonel.

Shurlock Henning 25July63

Majors.

William Mouse 4Apr.54
C. R. Berkeley Calcott 25July63

Captains.

Edw. A. Collins 28Jan.59
Matthew H. Hale, *d.* 3June59
Geo. E. Phipps Trent 12June60
Edw. James Upton, *d.* 14Aug.60
James Armstrong 30Nov.60
William Beers 18Sept.62
Edw. Kempson 4Apr.54
Wm. H. Salwey 23Dec.54
Thomas Turner 3Jan.55
Geo. John Hamilton 28Dec.60
Thos. Wm. Lawson 11Mar.62
Thos. Gethin Coote 28Jan.65

Lieutenants.

Philip C. Story 3June59
Lancelot A. Gregson, *s.c.* 21Feb.60
16Dec.59
Lewis Cubitt 26Oct.60
Oswald Cresswell, *I. of M.* 26Oct.60
Hercy P. Wolferstan 30Nov.60
Henry C. Sharp 6Oct.61
Wm. B. Wade 14Jan.62
Geo. Douthwaite, *d.* 28Jan.62
Jas. R. G. Buchanan 30Mar.62
Arch. D. Eden 5July62
Wm. Blakeway Burton 4Apr.54
Howard M. E. Brunker, *adj.* 22Dec.54
Jas. Samuel Greer, *d.* 2Jan.55
Chas. H. Dougherty 8Oct.62
Vivian Davenport 23July63

Ensigns.

Chas. Wm. Hemphill 22Apr.62
5July62
Geo. H. Wilson 18Sept.62
Livingstone Clarke 21June64
Hen. F. Townsend 23Aug.64
Fred. S. Alexander 3Jan.65
James Bond Clarke 7Feb.65
John Macfarlane 2June65
Edw. M. Dougherty 4July65
Wm. Higgens, *d.* 4Aug.65
Robt. A. Gilchrist, *d.*

Pay. Hen. A. Berry 11July55
14Dec54
cns. 11Aug54
capt. (hon.) 14Dec60
I. of M. O. Cresswell, *lt.* 21Apr54
Adj. H. M. E. Brunker, *lt.* 14Feb55
Q.M. Wm. Hen. Topp 3July66
3July68
Sur. Rich. Gamble, *M.D.* 12Mar55
surg. maj. 6June61
A.S. Joseph Johnston, *M.D.* 27Oct54
Wm. Carpenter, *M.D.* 30Sept64

Facings yellow.

Ag. Messrs. Cox & Co.

Ir. Ag. Sir E. R. Borough, *Bt.*, Armit & Co.

Digitized by Google

27th (Inniskilling).

[*Bengal*, Dep. *Buttevant.*]

The Castle of Inniskilling, with St. George's Colours. The White Horse.
"*Nec aspera terrent.*"
" St. Lucia."

The Sphinx. " Egypt."
" Maida." " Badajoz."
" Salamanca." " Vittoria."
" Pyrenees." " Nivelle."
" Orthes." " Toulouse."
" Peninsula." " Waterloo."

Colonel.

Jas. R. Craufurd, *m.g.* 29Apr.64

Lt. Colonels.

R.J. Baumgartner, *C.B.c.* 22July59
Barclay Thomas 10July63

Majors.

Richard Freer 18Oct.59
James Henry Creagh 10July63

Captains.

J. Vize O'Donnell, *m.* 15June49
John Sam. Manly, *d.* 26May54
Charles Warren 26May54
Wm. Croker, i.m. 12May54
Fra. E. Murphy 25Jan.59
Henry Cowell 10Oct.58
John Geo. Dartnell, *m.* 13May59
Wm. Hen. Davis 6Sept.61
W. Hamilton Twemlow 17Mar.63
Wm. S. C. Pinwill 12June62
James Moorhead 28Mar.61
Edw. Townsend Webb, *d.* 30July62
Matthew Fanning 29Nov.57

Lieutenants.

And. D. Geddes 7Sept.55
Henry Scott Simeon 19Dec.56
Fred. R. Attwood 1May57
Henry M. Caine, *d.* 19June57
Laur. W. Desborough 12Oct.57
Alskew Clay, *adj.* 26Oct.59
Francis Coffey 21Oct.59
Ormsby Cox 6Sept.61
James M. V. Cotton 27May62
Wm. Herring 8July62
Henry Collingwood, *d.* 18May58
Richard Hamilton 12June63
Kenelm D. Murray 26Feb.64
Thos. O. Wingate 17Nov.63
Robt. K. Barrow 18July65

Ensigns.

S. Yates Worthington 18May60
R. W. E. White, *I. of M.* 8Nov.61
Rob. Wm. Brownrigg 27May62
Wm. Erskine 8July62
Hen. B. P. Phillipps 12June63
J. W. F. Buxton 10July63
Domville M. Taylor 2Oct.63
Chas. Sumner Pinwill 21Nov.62
Philip Stainforth 26Feb.64
John Russell Mecham 19July64

Pay. D. A. Patterson 22Apr.62
26July59
capt. 16Oct.57
I. of M. R. W. E. White, *ens.* 26May64
Adj. A. Clay, *lt.* 27Jan.64
Q.M. John Trenor 28Apr.54
Surg. W. A. Thomson, *M.B.* 31Dec58
A.S. Leonard Kidd, *M.B.* 26May54
T. Y. Baker 1Oct.60

Facings buff.

Ag. Messrs. Cox & Co.
Ir. Ag. Sir E. R. Borough, *Bt.* Armit & Co.

28th (North Gloucestershire).

[*Devonport.*]

The Sphinx. " Egypt."
" Corunna." " Barrosa."
" Albuhera." " Vittoria."
" Pyrenees." " Nivelle."
" Nive." " Orthes."
" Peninsula." " Waterloo."
" Alma." " Inkerman."
" Sevastopol."

Colonel.

Sir Hen. J. W. Bentinck, *K.C.B. l.g.* 11Oct.54

Lt. Colonel.

Wm. Roberts 2June65

Majors.

Chas. F. T. Daniell, *l.c.* 11Apr.65
Simpson Hackett 2June65

Captains.

James Williams 25Sept.55
James G. Turner 9Oct.55
Hill F. Morgan, *p.s.c.* 15Jan.56
Cha. D. Ingham 26Mar.58
John G. Day 7May58
John W. Preston 17July57
Chas. F. Huson 25Jan.56
Chas. G. Mackenzie 17Apr.60
Edw. Fox Angelo 9Feb.64
C. Geo. O'Brien 29May63
C. A. S. Dickins, *m.* 17June55
Edward O'Neill 3June64
Francis Brodigan 2June65

Lieutenants.

Alex. L. Emerson, *p.s.c.* 13July55
Gordon C. S. Ducat 26Nov.57
Chas. Thackeray 5Mar.58
Fra. Edw. Webb 7May58
Alex. Humfrey 13June59
Tho. Hornblow, *I. of M.* 7Oct.59
Edw. Brett 5Jan.60
Frederick Rance, *adj.* 17Apr.60
Arthur Cook 4June61
Hen. R. Treeve 2Mar.60
Sam. F. F. Auchmuty 30June63
Rob. B. Singer 9Feb.64
Nath. R. Slator 14June64
Elliott C. C. Farnall 2Dec.62
Oscar Hen. Blount 18Dec.63

Ensigns.

Fra. Hen. P. Duncan 23Mar.60
Anthony Smyth 25May60
E. J. Bigg Wither 16Oct.61
Chas. Owen James 15Nov.61
Hen. Wallick Maclear 5July64
Geo. H. Moore-Lane 10Mar.64
John Marshman 4Apr.65
George Conner 2June65
Edm. P. Wilford 25July65
Geo. Nunn Thomas 10Oct.65

Pay. James Bridge 11July65
24Oct.56
lt. 1Feb.56
capt. (hon.) 24Oct.61
I. of M. T. Hornblow, *lt.* 1Aug.63
Adj. Fred. Rance, *lt.* 8Aug.56
Q.M. Thos. Lumsden 14Dec.55
Surg. T. R. Williams, *M.B.* 15Jan.64
A.S. W. G. Don, *M.D.* 22Jan.58

Facings yellow.

Ag. Messrs. Cox & Co.
Ir. Ag. Sir E. R. Borough, *Bt.* Armit & Co.

29th (Worcestershire).

[*Malta*, Dep. *Chatham.*]

" Roleia." " Vimiera."
" Talavera." " Albuhera."
" Peninsula." " Ferozeshah."
" Sobraon."
" Punjaub." " Chillianwallah."
" Goojerat."

Colonel.

GCB Sir James Simpson, *G.C.B. g.* 27July63

Lt. Colonel.

Lindsay Farrington 25Mar.62

Majors.

Somerset M. Clarke 16Jan.63
Hales Wilkie 20Feb.63

Captains.

Frederick Kneebone 13June55
Fred. D. Middleton, *m., s.c.* 6July52
Nath. P. Ledgard 29Apr.59
Chas. P. Rosser, m., m.c. 26June55
John North Bomford, *d.* 25Mar.62
Wm. Boycott 2Dec.62
Howell Davis 16Jan.63
Rob. Berkeley 13Feb.63
Fred. Chas. Ruxton 20Feb.63
Martin C. S. Tupper, *d.* 8Mar.64
Fred. Maycock 21Nov.62
John Chas. Douglas 25Apr.65
Thos. Camden Lambert 9June65

Lieutenants.

Wm. Winn, *adj.* 13Aug.57
Joseph Bourke 13Dec.59
Rich. Alex. Oswald, *d.* 2Dec.62
Alf. Wm. Matchett 16Jan.63
Robt. John Watson 13Feb.63
C.E.P. Simpson, *I. of M.* 20Feb.63
Wm. S. H. Jolliffe 17Nov.63
Julius Tennyson, *d.* 2Feb.64
Edmund Carrington 4Nov.64
Jas. Wm. Boyfield 3Mar.65
Chas. Hen. Monck Paget 25Apr.65
Ferdinand Russell 23Jan.63
Wm. Robt. Elliott, *d.* 9June65
Jacob Hen. Pitfield 9June65
Geo. W. F. Claremont 22Aug.65

Ensigns.

Wm. M. Prendergast 24Nov.63
Chas. W. Hawker Heiyar 2Feb.64
Wm. Evans 8Mar.64
Clement A. P. Cooper 19Apr.64
F. C. H. Littledale 9Dec.64
Edw. Jas. Hen. Spratt 3Mar.65
Jas. Ogilvy Dalgleish 25Apr.65
Thos. Chas. Yard 9June65
John Wm. Jameson 10June65
Allen Theophilus Ross 22Aug.65

Pay. Wm. F. Scott, *m.* 19Aug.62
13Jan.54
lt. 16Feb.48
I. of M. C.E.P. Simpson, *lt.* 14Jan.65
Adj. W. Winn, *lt.* 6Nov.63
Q.M. Rich Erwin 30June65
Surg. Edw. Moorhead, *M.D.* 25May55
surg. maj. 2Aug.62
A.S. J. P. H. Boileau, *M.B.* 30Sept.64

Facings yellow.

Ag. Messrs. Cox & Co
Ir. Ag. Sir E. R. Borough, *Bt.* Armit & Co.

Digitized by Google

30th (Cambridgeshire).

[*Canada*, Dep. *Parkhurst*.]

The Sphinx. "Egypt." "Badajoz." "Salamanca." "Peninsula." "Waterloo." "Alma." "Inkerman." "Sevastopol."

Colonel.

Thomas Wright, *C.B. l.g.* 7Mar.62

Lt. Colonel.

Thos.Hen.Pakenham, *c.* 19Dec.62

Majors.

Wm. John Brook 21Mar.65
Lachlan Macpherson 20June65

Captains.

Chas. M. Green, *m.* 30Sept.54
James C. Hobbs 7Sept.55
Cha. J. Moorsom 4Dec.57
J. P. Campbell 30Apr.56
Hen. C. Singleton 24Sept.58
Chas. J. P. Clarkson, *d.* 13Nov.60
Rich. J. Wyrley Birch 17May61
Montague D. Stevenson, *d.* 19Dec.62
Wm. Hen. Clarkson 15June58
Wm. Glascott 21Mar.65
Pelham T. Pelham 20June65
Fred. H. Williamson 21Nov.65

Lieutenants.

Joseph Fleming, *d.* 8Dec.54
Edw.St.Geo.Smyth, *adj.* 9Mar.56
Henry F. Morewood *l. of M.* 31Aug.58
Richard Nagle 12June60
Hen. Horace Eden 13Nov.60
Josh. E.C.C. Lindesay 4Jan.61
Wm. Vesey Brownlow 12Mar.61
Ollyett W. Braine 19Dec.62
Chas. Hen. Garnett, *d.* 17Mar.63
James Thom 18Sept.63
James Cooke 9Oct.63
Thos. Brown Stewart 21Mar.65
Geo. Edward Cobden 20June65
Jas. Edward Goodwyn 12Sept.65
Frederic Clowes 21Nov.65

Ensigns.

Neil Bannatyne 8Mar.64
Thos. Reoch Burns 9Aug.64
Cecil R. Hornby 16Aug.64
Hen. Kemble 3Mar.65
Alex. Jno. Goldie 20June65
Art. Wm. M. Headley 30June65
Robt. Art. M'Cord 8Aug.65
Wm. Ingersoll Merritt 12Sept.65
Robt. Fra. Walker 21Oct.65
Wm. Hanning Lee 21Nov.65

Pay. Thos. Cassidy, *m.* 17Mar.63
11Apr.55

I. of M. H. F. Morewood, *lt.* 1Mar.60

Adj. E.St.Geo.Smyth, *lt.* 20Oct.63
Q.M. Michael Tooner 8July62
Surs. Rapnael W. Read 28Dec.55
surg. maj. 31May64
A.S. J. Paxton, *M.D.* 22Apr.58

Facings yellow.

Ag. Messrs. Cox & Co.
Ir.Ag. Sir E. R. Borough, *Bt.*, Armit & Co.

31st (Huntingdonshire).

[*Aldershot.*]

"Talavera." "Albuhera." "Vittoria." "Pyrenees." "Nivelle." "Nive." "Orthes." "Peninsula." "Cabool, 1842." "Moodkee." "Ferozeshah." "Aliwal." "Sobraon." "Sevastopol." "Taku Forts."

Colonel.

Sir Edward Lugard, *K.C.B. l.g.* 1June62

Lt. Colonel.

Rob. J. Eagar, *m.c.c.* 30June63

Majors.

G. E. Brown-Westhead 15Oct.61
W. D. S. Dickins 9Feb.64

Captains.

Sam. Christian 13June55
Charles Prevost 27July55
Tho. E. Swettenham 12Feb.58
Alex. Mitchell 7Dec.58
And. Gammell, *m. y.s.c., s.* 26Feb.58
George Bayley 23Mar.60
Fred. Young Cassidy 12Aug.60
Geo. N. Pepper 22Apr.62
Lachlan Forbes, *m.* 18Feb.61
Geo. Walton Appleby 28Jan.62
Arthur Jebb 25Apr.65
Fred. Aug. Magrath 13Dec.59

Lieutenants.

H. K. J. Waldron 23Dec.53
Hugh P. Deane 9Sept.55
John T. A. Gardiner 7Dec.58
Wm. Hill James, *adj.* 1Oct.58
Art. Johnson Danyell 6Jan.60
Alex. G. S. Maynard 31Jan.60
John M. B. Wood 23Mar.60
Fra. W. H. D. Butler 30June63
Richard Langford Leir 8Jan.64
Geo. Moore Lambert 2Feb.64
Rich. Pearson Crozier 29Mar.64
Robt. T. Masefield 26Aug.64
Wm. G. Brakspear 24Nov.65
Thos. Stanier 25Apr.65
David D. Chadwick 15Sept.64

Ensigns.

Arthur Annesley Yeo 9Mar.60
Hen. Wm. Bateman 5Feb.61
Wm. F.H. Majendie 12Mar.61
Rowley R.Conway Hill, *l. of M.* 9Apr.61
James Fred. Bevan 2Feb.64
Herbert Taylor 26July64
John S. F. Osborne 14June64
Art. FitzRoy Hart 23Dec.64
Wm. Adolphus Beamish 25Apr.65
Fred. Hugh Yates 23June65

Pay. John Jas. Bailey 6Nov.63
lt. 10June57

I. of M. R. C. Hill, *ens.* 11May64
Adj. Wm. H. James, *lt.* 30Nov.59
Q.M. Henry Wilkinson 2Dec.62
30Dec.59

Surg. D. R. Rennie 18Nov.59
A.S. Wm. Grantt, *M.B.* 9June54

Facings buff.

Ag. Messrs. Price & Boustead.

32nd (Cornwall). (Light Infantry).

[*Gibraltar*, Dep. *Butterwell*.]

"Roleia." "Vimiera." "Corunna." "Salamanca." "Pyrenees." "Nivelle." "Nive." "Orthes." "Peninsula." "Waterloo." "Punjaub." "Moolna." "Goojerat." "Lucknow."

Colonel.

Wm. Geo. Gold, *m.g.* 9Aug.55

Lt. Colonel.

G. G. C. Stapylton, *c.*, *m.c.c.* 25Sept.58

Majors.

Rob. Stacy Colls 22Jun.54
Hon. B. M. Ward 23Jan.54

Captains.

Alfred Bassano, *l.c.* 15Oct.56
Horatio Priestley, *d.* 3Apr.57
Wm. J. Anderson 11Aug.57
John Edmonstoune, *m.* 30Oct.57
Edwin Harmar 23Mar.58
C. E. Lane Bluett 25Sept.60
Hon. R. H. de Montmorency, *l.* 29Mar.61
Hen. Sparke Stabb 8Nov.61
A. R. W. Thistlethwayte 22Jan.64
Cha. G. Stanley, *d.* 26Sept.54
Art. Robt. Fowler 29May57
Adam Perry 12June63

Lieutenants.

Edmund Lakin, *l. of M.* 3Feb.58
John Garforth 6Feb.58
Timothy Morris, *d.* 9Aug.59
Cornelius F. Clery, *adj.* 3June59
Geo. Hen. Powell 27Jan.60
Hen. Sam. Hall 26Sept.60
C. E. Le M. Cherry 30Apr.58
Fra. Art. Thomas, *d.* 14Nov.58
Randle Jackson, *d.* 22Feb.61
Herbert R. Hastings 11Sept.61
Frank A. Horridge 22Jan.64
David Bond 26Sept.54
Chas. H. Trueman 7Apr.65
Hugh W. M. Cathcart 11Apr.65
Hon. Jas. Bruce Ogilvy

Ensigns.

Wm. Jas. Alexander 12Mar.61
Rowland J. Lenthall 15Feb61
Art. E. Havelock, *d.* 14Jan.62
John F. Ballard 6Jan.63
Matthew W. Lister 28Mar.63
Rob. Phillipps 26Sept.62
Hen. W. Trevelyan 31Jan.63
Art. Christian Tawke 25Jan.64
Wm. Hen. Iremonger 1Apr.64
Jas. Jocelyn Glascott 9May65

Pay. Hen. C. Watson 2June61
6Apr.55
(*capt.*) 1Dec.54

I. of M. E. Lakin, *lt.* 27Aug.59
Adj. C. F. Clery, *lt.* 6Nov.58
Q.M. Fra. Stribling 28Nov.54
Surs. Jonas K. Carr, *M.D.* 11May55
A.S. Wm. H. Harris 10Mar.54

Facings white.

Ag. Messrs. Cox & Co.
Ir. Ag. Sir E. R. Borough, *Bt.*, Armit & Co.

Digitized by Google

33rd (The Duke of Wellington's Regiment).

[*Bombay*, Dep. *Fermoy.*]

"Seringapatam."
"Waterloo."
The Crest and Motto of the late Duke of Wellington.
"Alma." "Inkerman."
"Sevastopol."

Colonel.

Wm. N. Hutchinson, *l.g.*, *m.c.c.* 1Apr.63

Lt. Colonels.

John E. Collings, *c.* 17Nov.57
V.C. Alex. Roberts Dunn 20Dec.64

Majors.

Art. Sisson Cooper 16Aug.61
Thos. Basil Fanshawe 18Apr.65

Captains.

Richard Lacy 6June54
A. Bruce Wallis, *d.* 24Aug.55
John J. Greenwood 19Sept.56
John Trent 28May59
Chas. W. Willis, *s.c.* 21Feb.60
Alex. Jas. Badgley 22Feb.61
John D. Johnstone 22Jan.62
Joseph C. Smythe 25June61
Fra. G. Stapleton 10Aug.55
Peter E. Quin 26Mar.58
John Hen. Campbell 23Aug.64
Birchall G. Graham 20Dec.61
William Bally 18Apr.65

Lieutenants.

Geo. T. Worthington, *d.* 9Mar.55
Jas. M. Shipton 21Feb.60
M. D. V. T. Grant 17Apr.60
Frederick Easton 29Mar.61
James Philips 2July61
Rowland H. Fawcett, *d.* 5Nov.61
Edwin Jervis 22Jan.62
Geo. M. Douglas, *I. of M.* 11Feb.63
Edwin Sandys Wason, *adj.* 26Feb.64
Craven C. Goring 14June64
Francis Wilmot 23July64
Frederic Wm. Durrant 18Oct.64
Chas. Alfred Carthew 18Apr.65
Richard Lewis Bird 5July65
Rich. Mant Miller 25July65

Ensigns.

Edward Quin 12May63
Ferdinand J. Tidmarsh 14June64
Geo. A. Arthur, *d.* 14June64
Wm. Everett 28June64
Lewis Forbes Heath 9Sept.64
Wm. Alex. D. Eden 20Dec.64
Watkyn L. L. Downes, *d.* 18Apr.65
Howard Mellish 30June65
Walter A. Wynter 9Aug.65
Edward Nesbitt 1Sept.65

Pay. John Thompson 25May55
lt. 9Mar.55
capt. (hon.) 25May60
I. of M. G.M. Douglas, *lt.* 27Dec.62
Adj. E. S. Wason, *lt.* 20Dec.64
Q.M. Edward Vyse 14July54
Sur. Jas. Sinclair, *M.D.* 29July63
A.S. Richard Hall, *M.D.* 1Oct.62
John J. Ball, *M.D.* 31Mar.64

Facings red.

Ag. Messrs. Cox & Co.
Ir. Ag. Sir E. R. Borough, *Bt.*, Armit & Co.

34th (Cumberland).

[*Bengal*, Dep. *Colchester.*]

"Albuhera."
"Arroyo dos Molinos."
"Vittoria." "Pyrenees."
"Nivelle." "Nive."
"Orthes." "Peninsula."
"Sevastopol." "Lucknow."

Colonel.

John Eden, *C.B. l.g.* 28Jan.60

Lt. Colonel.

John Gwilt, *c.* 28Oct.64

Majors.

James Maxwell, *l.c.* 28July57
Joseph Jordan, *l.c.* 28Oct.64

Captains.

Fres. P. Cassidy, m., i.m. 10Nov.46
Grany, Wm. Puget 20Dec.54
Art. T. L. Chapman, *d.* 26Oct.55
A. Woodroffe Boyce 25Aug.57
John Leslie Moore, *d.* 4June58
Cha. Nedham, *s.* 8Jan.58
Julius D. Laurie, i.m. 11June61
Arthur Hill 7Jan.62
Geo. Clarkson Ross 16Jan.63
John Fra. Wyse 3Mar.63
Richard J. P. Leeson 7Apr.63
Irving Fra. Kennedy 9Oct.63
Geo. Malcolm 28Oct.64
Henry Lampen 17Apr.65

Lieutenants.

Spencer L. Greaves 19June55
H. T. Sheppard 18Sept.55
Lutley Jordan, *d.* 2Mar.60
Chas. E. Leeson 2Mar.60
And. Geo. Walker 18May60
Chas. Michael Fox, *d.* 29Jan.61
James L. N. Willis 11June61
John Olphert Gage, *adj.* 2Sept.62
Philip Walker 20Nov.62
Wm. Vaughan 6Mar.63
John M. Mure, *I. of M.* 7Apr.63
Chas. Cecil Clayton 28Aug.63
Joseph Edw. Savill 24Jan.64
Wm. Fra. Trotter 28Oct.64
Louis Wyatt 17Apr.65

Ensigns.

Francis Fladgate 2Sept.62
Geo. James 6Mar.63
Hen. Walter Phillips 7Apr.63
John C. Cowslade 2Sjune63
Geo. Chas. D. Bampfield 30June63
Wm. Watson 8Sept.63
Evelyn Art. Rich, *d.* 29Mar.64
Robt. Lowry Dickson 11Sept.63
Mark Wm. R. Rushton, *d.* 28Oct.64
Thos. Art. Hill Lowe 2July65

Pay. Terence Rowan 16Sept.59
q.m. 28Apr.54
capt. (hon.) 16Sept.64
I. of M. J. M. Mure, *lt.* 2Jan.63
adj. J. O. Gage, *lt.* 14Mar.65
Q.M. Daniel O'Neil 31Jan.60
Sur. Michael F. Manifold 8Dec.54
A.S. D. C. M'Fall 15Sept.57
W. C. Robinson 19Jan.60

Facings yellow.

Ag. Messrs. Cox & Co.

35th (Royal Sussex).

[*Bengal*, Dep. *Chatham.*]

"Maida."

Colonel.

Simcoe Baynes, *l.g.* 27Mar.63

Lt. Colonels.

John M'N. Walker, *C.B. c.* 9Jan.57
Chas. Beamish, c. 16Sept.59

Majors.

Tho. Edwin Blomfield 10June62
Chas Armstrong 19July64

Captains.

Archibald Tisdall, *m.* 11May49
Sam. F. Blyth 16May56
Chas. J. Patterson, *d.* 10Feb.54
Wm. H. Ballingall 30May57
J. Ormsby Vandeleur, *d.* 3June59
Edw. R. Bigsby Barnes 6May59
Edward Tellie 17Sept.61
Henry Grattan 8Feb.61
Thos. Lloyd 20Feb.63
Rob. J. G. Grant 22Mar.63
Edw. Fra. Browne 6June62
Woodford S. Sherlock 24Jan.65

Lieutenants.

Richard Trimen 16May56
Richard Ross 9May56
Richard Parsons 15May57
Wm. H. B. Payn, *d.* 24Apr.58
Rob. Hill Ross, *adj.* 30Aug.58
Timothy John Dillon 15Nov.59
Wm. Trocke 29Jan.61
William Poste, *I. of M.* 17Sept.61
Art. C. Crookshank 30Oct.62
Wilfred Tolson 20Feb.63
Jas. Johnston Twining 10July63
John C. Addison 8Jan.64
Charles Semple 24Jan.65
J. R. B. Buscarlet 24Jan.65
John L. Hewson 1May59

Ensigns.

Aylmer P. G. Dowdall 29July62
Legh R. Battye 5Sept.62
Hen. M. M. Wood 17Jan.63
Thos. Astley Maberly, *d.* 10July63
Wm. P. B. Brereton 17July63
Aug. A. E. Oelrichs 22Sept.63
Wm. John Vousden 8Jan.64
Arthur Philip Hawthorn 24Jan.65
Rich. Albert W. Hayly, *d.* 25Jan.65
Edw. Jas. Courtenay, *d.* 30June65

Pay. John Mills Hewson, *m.* 5May54
28Sept.47
lt. 29Dec.43
I. of M. W. Poste, *lt.* 19May63
Adj. Rob. H. Ross, *lt.* 5Apr.57
Q.M. John Robertsen 29Oct.61
Sur. J. C. Dempster, *M.D.* 5Nov.50
surg.-maj. 29Dec.60
A.S. Nath. Alcock 1Oct.60
D. M. Davidson, *M.D.* 1Oct.60

Facings blue.

Ag. Sir John Kirkland.
Ir. Ag.

Digitized by Google

36th (Herefordshire).

[*Bengal*, Dep. *Belfast.*]

"Firm."
"Hindoostan." "Roleia."
"Vimiera." "Corunna."
"Salamanca." "Pyrenees."
"Nivelle." "Nive."
"Orthes." "Toulouse."
"Peninsula."

Colonel.

Wm. Henry Scott, *g.* 31Oct.54

Lt. Colonel.

John J. Hort, *c.* 15May57

Majors.

Edw. Chas. Butler 19Mar.61
FitzWm. F. Hunter 24June62

Captains.

Rickard Lloyd 6June54
Ralph E. Carr 25Jan.56
Edwin Wm. Phillips 3June56
Rich. B. Lloyd 4June58
Alex. F. Stewart, *m.c.c.*, *d.* 9Sept.59
Wm. C. Hill, *d.* 2Dec.59
Clement S. T. Sale 4Feb.62
Chas. Deere James 29May63
Art. Fra. Kelsey 11Aug.63
Mont. Cholmely Morris 21Sept.60
Jas. John Osmer, *d.* 4Nov.64
Rich. Wingfield 28Oct.64

Lieutenants.

Aug. Hen. Hartford 30June56
Rich. L. Hawkes 21Sept.56
Hardinge R. Stracey 21Sept.60
Christopher Spurgeon, *adj.* 12Mar.61
Alex. P. Van Homrigh 12Mar.61
Henry E. Stopford 18July62
John D. Atkinson 31Mar.63
Thos. E. P. Tyrwhitt, *I. of M.* 30June63
Redmond B. C. Daubeny 10Oct.58
Thos. Mercer Maxwell 11Aug.63
Hen. Gillum Webb, *d.* 9Aug.64
Wm. Skerrett 22Nov.64
Wm. Verner Ellis 9Dec.64
Lewis G. O. Stucley, *d.* 26May65
Hen. Thos. Cramer Roberts 2June65

Ensigns.

Art. Montagu Neave 29May63
Wm. H. Marriott 30June63
Art. H. W. Kennedy 28July63
Wm. Archd. Small 9Oct.63
Stannus Verner Gordon 9Aug.64
Geo. M. Richmond 11Oct.64
Wm. Francis Ashton, *d.* 22Nov.64
Frederic Lloyd Harford, *d.* 9Dec.64
Hen. Wynne Pride, *d.* 26May65
John Lewis Rose, *d.* 2June65

Pay. Jas. Chambre 14Jan.62
I. of M. T. E. P. Tyrwhitt, *lt.* 11Aug.63
Adj. C. Spurgeon, *lt.* 23Dec.64
Q.M. John H. Wright 2June65
26Aug.53
Sur. Arthur Bell 31Dec.58
A.S. Tertius Ball, *M.D.* 3Nov.54
D. A. S. Thorburn, *M.D.* 30Sept.64

Facings grass green.

Ag. Messrs. Cox & Co.

Ir. Ag. Sir E. R. Borough, *Bt.*, Armit & Co.

37th (North Hampshire).

[*Curragh.*]

"Minden." "Tournay."
"Peninsula."

Colonel.

Sir Thos. Simson Pratt, *K.C.B. l.g.* 30May62

Lt. Colonel.

Fra. Douglas Grey 9Nov.62

Majors.

Wm. Joseph Bazalgette 18July65
John R. Heaton, *l.c.* 22Sept.65

Captains.

John Wm. Boissier, *m.* 30Jan.52
John D. Collum 15June58
Geo. W. Savage 26Oct.58
Fred. J. Nash Ind 7Dec.58
John Davis 16Sept.59
Chas. Edw. Hill 12Mar.61
Wm. Worsley Worswick 6Mar.63
Henry Edward Glass 31May64
C. W. Farwell 12Oct.60
Douglas Alleyne 24Jan.65
Chas. Edward King 18July65
John Everard Whitting 22Sept.65

Lieutenants.

Jas. Fred. Reyne, *adj.* 20Mar.56
Geo. J. Uall Mason, *I. of M.* 15June58
John Ennis 4Aug.62
Fra. O. Sargeant 21Oct.62
Russel Skinner 1Mar.64
Francis Cochran 31May64
Hen. E. Gaulter 14June64
Richard Hen. Rosser 23Aug.64
Hen. S. Howard 24Jan 65
Graham B. Dobson 16May65
Frederick Flowers 23June65
Herbert Stewart 18July65
Edward Jodrell 22Aug.65
Geo. Edward Parry 29Sept.65
Arch. M'D. Beamish 7Nov.65

Ensigns.

Wm. Chas. Goslin 23Aug.64
Walter E. Gilbert 24Jan.65
Thos. E. Verner 25Jan.65
Wm. C. J. F. Nott 16May65
Wm. Boyle Moore 23June65
John A. Eastham 18July65
R. E. F. Howard-Brooke 22Aug.65
Geo. Lewis Leeds 22Sept.65
Hen. B. Bethune 7Nov.65
Art. Thurston Crosse 10Nov.65

Pay. Thomas Smith, *m.* 23June63
28July54
lt. 2Aug.50
I. of M. G. J. U. Mason, *lt.* 29July61
Adj. J. F. Reyne, *lt.* 28June64
Q.M. John Reilly 31Mar.60
ens. 4June58
Sur. Jas. W. Fleming 9Oct.57
A.S. Wm. S. Chapman 15Sept.57

Facings yellow.

Ag. Messrs. Cox & Co.

Ir. Ag. Sir E. R. Borough, *Bt.*, Armit & Co.

38th (1st Staffordshire).

[*Bengal*, Dep. *Colchester.*]

"Monte Video." "Roleia."
"Vimiera." "Corunna."
"Busaco." "Badajoz."
"Salamanca." "Vittoria."
"Saint Sebastian." "Nive."
"Peninsula." "Ava."
"Alma." "Inkerman."
"Sevastopol." "Lucknow."

Colonel.

Sir W. R. Mansfield, *K.C.B. l.g. s.* 14Mar.33

Lt. Colonel.

Fred. Art. Willis, *C.B. c.* 22Dec.53

Majors.

Hor. Page Vance 22Dec.53
Hon. C. J. Addington 24Jan.55

Captains.

C. W. S. Gaynor, *d.* 14Aug.57
Henry C. Evans, *d.* 25June58
W. K. Elles, *p.s.c.* 13July58
Dav. Wm. Martin 30Sept.58
W. de W. R. Thackwell 26Feb.58
B. Walton, *m.* 8Jan.56
Harry B. Crohan 19Nov.58
Philip H. Eyre 25July62
Henry P. Hurford 2Dec.62
Rob. J. Stansfeld 22Dec.53
Alex. Walker 21June64
John A. Caldecott, *d.* 24Jan.65

Lieutenants.

John T. Carroll 29Feb.56
Art. Wm. Barron 25Oct.56
Wm. H. R. Skey, *d.* 24Aug.56
Edw. C. Bicknell 31Dec.56
Alfred Stokes, *adj.* 19Nov.56
Wm. Uvedale Miller, *I. of M.* 23Apr.61
A. A. Von Beverhoudt 27Apr.59
Dyas R. Lofthouse 25July62
Morton E. Hamar 17June63
Norman W. D. Pringle 16Jan.63
Benj. Parnell Bromhead 21June64
Geo. John Skinner 22Dec.53
John Smyth Nelson 21June64
Lionel Wm. Lee 24Jan.65
John G. Maitland 1Feb.65

Ensigns.

Walter Sinclair, *d.* 25May62
Chas. A. S. Menteath 21Dec.61
Thos. Fra. Stillwell 8Jan.62
James Alexander 23June62
Walter St. James Young 23June62
Jas. Webber Smith 9Oct.62
John D. C. Serrell 21Dec.62
Herbert Conor, *d.* 20Mar.63
Rob. Chas. Nicholetts 10Feb.65
Thos. Geo. Cuthell 2Jan.65

Pay. James Twibill, *m.* 23Dec64
I. of M. W. U. Miller, *lt.* 24Mar.61
Adj. A. Stokes, *lt.* 24Feb.56
Q.M. M. Slattery 21July54
Sur. W. S. Whylock, *M.D.* 14Jan.59
A.S. R. De B. Riordan 10Oct.56
J. E. Clark 1Feb.65

Facings yellow.

Ag. Messrs. Cox & Co.

Ir. Ag. Messrs. Cane & Son.

Digitized by Google

39th (Dorsetshire).

[*Dover.*]

"*Primus in India.*"
" Plassey."
The Castle and Key.
"*Montis Insignia Calpe.*"
" Gibraltar." " Albuhera."
" Vittoria." " Pyrenees."
" Nivelle." " Nive."
" Orthes." " Peninsula."
" Maharajpore."
" Sevastopol."

Colonel.

Sir Rd. Lluellyn, *K.C.B. g.* 17Jan.53

Lt.-Colonel.

William Munro, *C.B. c.* 11Nov.53

Majors.

Rob. H. Currie 30Oct.57
Wm. Leckie 23Oct.60

Captains.

Charles D. Pedder, *m.* 7May52
Robert B. Baker, *m.* 24June53
W. Hucks H. Warner 11Nov.53
Thomas F. Dixon, *s.* 29Dec.54
Chas. Milligan 26June55
Fra. C. Turner 15June55
Thos. Bruce Hutton 9Apr.61
James Gibbons Smyth 17Nov.63
John Tryon 3Jan.65
Fred. Standish Hore 3 Mar.65
Fra. H. Chambers 18 Apr.65
Aug. Fred. Raper 16Sept.65

Lieutenants.

Edward Gatty, *l. of M.* 6Apr.55
John Sharples 14Dec.55
Copner Fra. Oldfield, *adj.* 31Aug.58
Chauncy Art. Taylor 16Mar.62
Frederick Trotter 16May62
Oliver J. Bradford 3Oct.62
Fred. Wm. Clarkson 21Nov.62
Hugh Stewart 27Nov.63
Henry Fred. Gaubert 29Mar.64
Hen. Lewis B. White 20May64
Rowland Hill 15Mar.64
Chas. D'Oyly Harmar 3Jan.65
Drought B. Tarleton 3Mar.65
Thomas Boydell 18Apr.65
Cowper Rochfort 18Sept.65

Ensigns

Chas. N. M. Hamilton 28Aug.63
Chas. John Myers 9Oct.63
Edmund Heu. Berkeley 17Nov.63
Henry Dean 8Jan.64
Alex. Geo. Wm. Malet 22Mar.64
Caledon P. Egerton 3Mar.65
Rob. T. N. Beasley 7Mar.65
Albert M. Le M. T. Le Marchant 18Apr.65
Maurice B. Luby 10Oct.65
Hen. Alfred Austen 10Oct.65

Pay. Oliver Nicolls, *m.* 7Mar.65
25Nov.45
lt. 16July41
l. of M. E. Gatty, *lt.* 24Aug.58
Adj. C. F. Oldfield, *lt.* 10Oct.65
Q.M. Joseph Jobberns 24Aug.60
Sur. J. H. Ross, *M.B.* 28Aug.63
A.S. Wilton Everet 16Nov.58

Facings grass green.

Ag. Messrs. Cox & Co.

Ir. Ag. Sir E. R. Borough, *Bt.*, Armit & Co.

40th (2nd Somersetshire).

[*New Zealand*, Dep. *Chatham.*]

The Sphinx. " Egypt."
" Monte Video." " Roleia."
" Vimiera." " Talavera."
" Badajos." " Salamanca."
" Vittoria" " Pyrenees."
" Nivelle." " Orthes."
" Toulouse." " Peninsula."
" Waterloo." " Candahar."
" Ghuznèe." " Cabool, 1842."
" Maharajpore."

Colonel.

Richard Greaves, *l.g.* 15Dec.61

Lt.-Colonel.

Arthur Leslie, *C.B., c.* 6Aug.58

Majors.

Thomas L.K. Nelson, *l.c.* 15Feb.56
Fred. Sam. Blyth 21Nov.62

Captains.

Geo. Owen Bowdler, *m.* 23Mar.55
Dudley C. Hill, m. 4May49
Wm. H. H. Messenger, *d.* 4Dec.57
Hon. F. Le P. Trench, *m.* 13May59
Tho. Clowes Hinds 5Aug.59
Art. F. Fitz Simons 22June60
Alfred Cook 15Feb.61
Louis Walter Fisher 17Sept.61
Richard Armstrong 19Aug.62
W. Gibson, *d.* 21Nov.62
Robt. B. Clarke 28Aug.63
C. S. P. E. Mansergh 22Sept.63
Walter Higgin 4Aug.63

Lieutenants.

Art. M. Champion-Möller 17Nov.54
L. Nesbitt Lloyd 12Jan.55
H. Ross-Lewin Morgan 27Mar.57
William Dowman, *d.* 21May58
John V. H. Rees, *d.* 29Apr.59
de Neufville Lucas 28Oct.59
John T. Whelan, *adj.* 28June60
Fred. Dudgeon 4Sept.60
Martin Morphy 24Jan.61
Rich. Crundel Brook, *d.* 19Aug.62
Henry Burton, *s.* 21Nov.62
Legh Richmond Phillips 28Apr.63
Percy Cartwright 12Apr.64
Edward Stack, *l. of M.* 26Jan.65
Ch. Fra. Hulme 20June65

Ensigns.

Fred. Hen. King 19Aug.62
R. D. Chichester Gomez 21Nov.62
John Selby Walker 28Apr.63
Reginald Pretor 22Sept.63
James D. Gregson 19Jan.64
Edward Martin, *d.* 12Apr.64
Chas. Art. Swinhoe, *d.* 20Sept.64
Arthur Wilkinson, *d.* 9May65
Jas. Brougham, *d.* 20June65
Chas. Linton 21Nov.65

Pay. Herb. Croft Ryder 9Feb.64
l. of M. E. Stack, *lt.* 21Nov.62
Adj. J. T. Whelan, *lt.* 16May62
Q.M. Francis Barnes 19Sept.56
Sur. J. E. Young, *M.D.* 12May63
A.S. Bradford Stiles 14Apr.55

Facings buff.

Ag. Messrs. Cox & Co.

Ir. Ag. Messrs. Cane & Sons.

41st (The Welsh).

[*Bengal*, Dep. *Colchester.*]

The Prince of Wales's Plume.
"*Gwell angau nèu Chwilydd.*"
" Detroit." " Queenstown."
" Miami." " Niagara."
" Ava." " Candahar."
" Ghuznèe." " Cabool, 1842."
" Alma." " Inkerman."
" Sevastopol."

Colonel.

Sir Richard England, *G.C.B. K.H. g.* 20Apr.61

Lt.-Colonel.

JuliusE. Goodwyn, *C.B.c.* 9Mar.55

Majors.

Hugh Rowlands 5Feb.61
William Allan 18Apr.65

Captains.

C. P. Bertram, *m.* 29Dec.54
John E. Harvey, *d.* 23Mar.55
George Peddie 26Feb.56
Art. Hen. Wavell, *p.s.c.* 1June60
Henry James Haydock 13Nov.57
John E. D. Hill, *d.* 16Jan.63
Francis Michell 21Dec.64
Mylrea T. Quayle 21Feb.65
Sam. Black Noble 22Mar.64
Hen. M. Thompson 11June61
Ralph Sadler 18Apr.65
Edw. F. B. Brooke 25Apr.65

Lieutenants.

Richard Pack 16Jan.56
Ashton H. Warner, *adj.* 20Jan.59
John Caulfeild 26Aug.59
Nath. Montgomery, *l. of M.* 26Aug.59
Montagu T. B. Michell 13Dec.59
John W. Westby 14Jan.62
Thos. P. A. Bracken 18Feb.62
Arthur Gray 27May62
Hen. Webb Byng, *s.* 22May63
Raynsford Taylor 5May53
Art. Drummond Currie 23Dec 61
Barnett N. Anley 21Feb.65
Edward Richardson, *d.* 18Apr.65
Fra. David Webb, *d.* 25Apr.65
Fra. Blake Eagle 13Dec.60

Ensigns.

Geo. West Barnes 29Apr.59
Edward Eden Hughes 22May63
Harvey H. Kelly 16Feb.64
Thos. Richard Bate, *d.* 23Aug.64
Lavallin R. I. Thomas, *d.* 15Nov.64
Wm. Hugh Mortimer 21Feb.65
James Hen. Sevier 22Feb.65
John Le M. Seymour 7Apr.65
John Wild Thackeray 18Apr.65
Hen. Eliot James 25Apr.65

Pay. James Simpson 26Aug.59
q. m. 12June55
capt. (*hon.*) 26Aug.64
l. of M. N. Montgomery, *lt.* 1Jan.65
Adj. A. H. Warner, *lt.* 31Dec.61
Q.M. Chas. Ward 29Oct.58
cor. 10Mar.56
Sur. Jas. Leitch, *M.D.* 1May55
A.S. N. Norris 2Apr.55
W. H. Jameson, *M.D.* 30Sept.64

Facings white.

Ag. Messrs. Cox & Co.

Ir. Ag. Sir E. R. Borough, *Bt.*, Armit & Co.

Digitized by Google

54th (W

[Bengal,
Dep. Colch

The Sph
" Mara

Mildmay

Lt

Cha. Herbert
John Chas.

as. Sinclair
Wm. E. D.

Co

. S. F. Fowk
dw. T. Shift
ra. G. C. Pr
ha. A. Thom
ho. Smith R
mes John C
ra. Geo. S.
ere Temple
s. Wm. Hu
shua G. Jeb
dw. D. New
ncelot K.

Lie

hn Stevens
hn A. Wood
W. E. Go
mes Chute,
arren E. Ev
as. G. Lov
dley B. Co
nry Lamba
as. S. Cha
m. P. Hodi

bert Magil
m. Edm. W
chael O'Br
as. Fred. C
n. C. C. E

E

nes H. Tar
s. Frederi
E. S. Ma
eson Edgar
w. B. Bish
H. Thomp
ury Skey
n. N. Darr
lter T. Tim
w. H. F. Je

p. Alex. W.

f M. W. P

M. W. E.
f. Wm. E.
W. Poole
J. A. Lan

Facing

Ag. Mes

Ag. Sir E
Arm

Digitized by Google

41st (The Welsh).

[Bengal, Dep. Colchester.]

The Prince of Wales's Plume.
"*Gwell angau nav Cheniydid.*"
"Detroit." "Queenstown."
"Miami." "Niagara."
"Ava." "Candahar."
"Ghuznee." "Cabool, 1842."
"Alma." "Inkerman."
"Sevastopol."

Colonel.

Sir Richard England, *G.C.B. K.H. g.* 26Apr.43

Lt. Colonel.

JuliusE.Goodwyn,*C.B.e.* 9Mar.55

Majors.

V.C. Hugh Rowlands 5Feb.61
William Allan 16Apr.55

Captains.

C. P. Bertram, *m.* 29Dec.54
John E. Harvey, *d.* 23Mar.55
George Peddie 26Feb.56
Art. Hen. Wavell, *p.s.c.* 13mar60
Henry James Haydock 13Nov.57
John E. D. Hill, *d.* 16Jan.59
Francis Michell 2Dec.54
Mylrea T. Quayle 21Feb.55
Sam. Black Noble 27Mar.54
Hen. M. Thompson 11Jun60
Ralph Sadler 1sApr.55
Edw. F. B. Brooke 25Apr.55

Lieutenants.

Richard Pack
Ashton H. Warner, *adj.* 30Jan.59
John Caulfeild 26Aug.59
Nath. Montgomery, *l. of M.*
Montagu T. B. Michell 2Aug.59
John W. Westby 13Dec.59
Thos. P. A. Bracken 14Jun.54
Arthur Gray 18Feb.55
Hen. Webb Byng, *s.* 27May55
Raynsford Taylor 21May55
Art. Drummond Currie 5May55
Barnett N. Anley 21Dec54
Edward Richardson, *d.* 21Feb55
Fra. David Webb, *d.* 18Apr55
Fra. Blake Eagle 25Apr55
13Dec55

Ensigns.

Geo. West Barnes 26Apr55
Edward Eden Hughes 29Apr55
Harvey H. Kelly 27May55
Thos. Richard Bate, *d.* 30Jun55
Lavallin R. L. Thomas, *d.* 23Aug56
Wm. Hugh Mortimer 12Dec56
James Hen. Sevier 25Feb57
John Le M. Seymour 25Feb57
John Wild Thackeray 25Feb57
Hen. Eliot James 25Apr57
2May57

Pay. James Simpson 31Mar57

capt. (hon.)

l. of M. N. Montgomery, *l.* 31Mar57
Adj. A. H. Warner, *l.* 21Dec57
Q.M. Chas. Ward 31Mar57

Sur. Jas. Leitch, *M.D.* 31Mar57
A.S. N. Norris 31Mar57
W. H. Jamison, *M.D.* 31Mar57

Ensigns.

Ad. E. E. Stevenson 31Mar57

Ir. Ag. Sir E. E. Stevenson, *Bt.* 31Mar57

Digitized by Google

42nd (Roy. Highland Regt. The Black Watch).

[*Bengal*, Dep. *Aberdeen.*]

St. Andrew,
" *Nemo me impune lacessit.*"
The Sphinx. " Egypt."
" Corunna."
" Fuentes d'Onor."
" Pyrenees." " Nivelle."
" Nive." " Orthes."
" Toulouse." " Peninsula."
" Waterloo."
" Alma." " Sevastopol."
" Lucknow."

Colonel.

Sir Duncan A. Cameron, *K.C.B. m.g., m.c.c.* 9Sept.63

Lt. Colonel.

E. R. Priestley, *c.* 10Aug.58

Majors.

John C. Macleod, *l.c.* 16Mar.58
Duncan Macpherson 5July65

Captains.

Wm. G. E. Webber 10Aug.55
Fras. C. Scott, *d.* 6Sept.55
Rowland Hill Gordon 23Feb.55
William Baird, *d.* 22May57
John Wilson 16Mar.58
William Green 19Aug.59
Murdoch Macleod 24May61
V.C. Fra. E. H. Farquharson 28June62
Geo. W. Cockburn 24Mar.63
Hon. R. H. Stewart 14June64
Rich. Kerr Bayly 5July65
Geo. A. Furse 12Sept.65

Lieutenants.

J. W. Haynes, *d.* 23Nov.55
Wm. Underwood 23Nov.55
William James 16Apr.58
Art. J. Ceely 20June58
James E. Christie, *adj.* 19Aug.59
Wm. S. Walter 9Apr.61
Geo. T. C. Moore 29July61
Edm. Whitehead 28June62
Alex. Ferrier Kidston, *d.* 2Dec.62
Jas. John Peter 14June64
And. Michael Creagh, *I. of M.* 3Mar.65
Geo. Thos. Maitland 5July65
John Allatt Drake 18May58
Edw. Percy Hicks 12Sept.65
Alan J. Colquhoun 21Nov.65

Ensigns.

Walker Aitken 3Dec.61
Rob. C. Coveny 7Jan.62
Colin Spens 2Dec.62
Art. W. Warrand 24Mar.63
Harry R. S. Foley, *d.* 14June64
Geo. B. M. Cumberland 22Nov.64
Sam. Geo. Hulse 3Mar.65
Rich. H. L. Brickenden 18July65
Chas. John Eden 20Oct.65
Andrew G. Wauchope 21Nov.65

Pay. Jas. A. Bazalgette 24Apr.55
capt. (hon.) 24Apr.60
I. of M. A. M. Creagh, *lt.* 20Dec.61
Adj. J. E. Christie, *lt.* 4May63
Q.M. V.C. John Simpson 7Oct.59
Surr. J. E. Clutterbuck, *M.D.* 2Oct.57
A.S. Jas. T. Tulloch, *M.D.* 11Oct.59
R. Wm. Troup, *M.B.* 30Sept.63

Facings blue.

Ag. Messrs. Cox & Co.
Ir. Ag. Sir E. R. Borough, *Bt.*, Armlt & Co.

43rd (Monmouthshire Light Infantry).

[*New Zealand*, Dep. *Winchester.*]

" Vimiera."
" Corunna." " Busaco."
" Fuentes d'Onor."
" Ciudad Rodrigo."
" Badajoz." " Salamanca."
" Vittoria." " Nivelle."
" Nive." " Toulouse."
" Peninsula."

Colonel.

C.B. *Sir* James Fredk. Love, *G.C.B. K.H., g.* 5Sept.65

Lt. Colonel.

Fra. Hutchinson Synge 1May64

Majors.

Fiennes M. Colvile, *l.c.* 11Feb.62
Thomas E. Holmes 1May64

Captains.

Thomas Horan 24Apr.55
V.C. Fred. Aug. Smith, *m., d.* 30Mar.55
Hon. Art. E. Harris 23July61
H. Johnes Berners 11Feb.62
Harry A. Brett, *p.s.c., g.* 29July62
Stanley Crozier 30Apr.64
Chris. H. Hatchell 30Apr.64
Wm. Livesay 30Apr.64
Hugh O. Bateman 1May64
D'Urban W. F. Blyth 2May64
Henry C. Talbot 10Apr.65
Geo. Garland 29July65

Lieutenants.

Ernest Villiers, *d., s.* 1Apr.61
Joseph Hogarth 17May61
Robert Mercer Tod 23July61
Art. Brett Onslow 11Feb.62
St. Vincent A. Hammick, *adj.* 29May63
Art. Campbell Money 17Nov.63
Hamlet W. Cuppage 30Apr.64
Spencer P. T. Nicholl, *I. of M.* 30Apr.64
Wm. Clark 30Apr.64
Arthur Longley 30Apr.64
Wm. M'N. Cairns 1May64
John B. Garland 2May64
Thos. Horner Pearson 26July64
Frederic Simon Armfelt 18Apr.65
Jas. Thos. O'Brien 29July65

Ensigns.

Taverner C. Miller 16May62
Digby T. Brett 8July62
Hawtrey Collins-Splatt 2Sept.62
Fred. C. Rowan 5May63
Donald R. Macqueen 11Aug.63
Jas. C. Carter, *d.* 17Nov.63
Rob. C. J. Lyons 26July64
Hen. Neville Sherbrooke, *d.* 18Apr.65
Alfred Crofton French 11Oct.64

Pay. Horatio Morgan 17Sept.58
capt. (hon.) 17Sept.63
I. of M. S. P. T. Nicholl, *lt.* 1May64
Adj. St. V. A. Hammick, *lt.* 29July65
Q.M. Joseph Cooper 3Jan.65
Surr. A. F. Turner 8July62
A.S. R. A. P. Grant 13June59

Facings white.

Ag. Messrs. Cox & Co.
Ir. Ag. Sir E. R. Borough, *Bt.*, Armlt & Co.

44th (East Essex).

[*Bombay*, Dep. *Colchester.*]

The Sphinx. " Egypt."
" Badajoz." " Salamanca."
" Peninsula." " Bladen-burg."
" Waterloo." " Ava."
" Alma." " Inkerman."
" Sevastopol." " Taku Forts."

Colonel.

G.C.B. *Sir* Tho. Reed, *K.C.B. l.g., m.c.c.* 2Apr.54

Lt. Colonels.

Sir C. W. D. Staveley, *K.C.B. c.* 9Mar.55
Patrick Wm. MacMahon, C.B.c. 28Aug.57

Majors.

Andrew Browne, *C.B.c.* 31Aug.55
John Hackett, *l.c., m.c.c.* 28Aug.57

Captains.

William Fausett, *l.c.* 22Mar.49
John Robinson, *l.c., d.* 24Jan.51
Richard Preston, *m.* 29Dec.54
Fred. W. Gregory, *m., d.* 15Jan.55
Fra. D. Walters 19Mar.67
Elliott A. Raymond 20Apr.59
Geo. Cuthbertson Bower 28Jan.59
Wm. Art. Wood 26Jan.63
Jas. Hen. Linton 12July64
Geo. E. Hodgson, *d.* 9Dec.64
Matthew S. Smith 24Jan.65
Chas. Wynn Isdell, *d.* 30Jan.65

Lieutenants.

Edw. C. P. Pigott, *adj.* 19June57
P. Morton Pitt 20Mar.58
Sam. H. Halahan, *d.* 20Mar.58
Aug. R. Trimmer 17Dec.58
Chas. E. Rennie, *d.* 20Apr.59
Constantine Maguire 3July59
Francis O'Neill, *d.* 30Nov.59
Chas. H. Walsh 27Sept.61
Art. J. Roberts 18July62
W. J. E. G. Sutherland 1Apr.63
Thos. T. Irvine 9Dec.64
Kinnear Browne 19Apr.65
Wm. Hen. Overton 23Sept.65
Geo. Bain 25Sept.65
Reinhold Baker Bald, *d.* 23Dec.64

Ensigns.

Thos. W. Stanley 16Apr.61
Rich. Rose O'Grady 27Sept.61
Hen. Gordon 14Jan.62
Wm. Wood 31Mar.62
David W. Keith Barr 20Sept.62
Bryan H. Foster, *d.* 9Dec.64
Home Seton Gordon 20Dec.64
James Chappell, *d.* 23Dec.64
Percy Evans Freke, *d.* 14July65
Hen. Clayton Cowell 22Sept.65

Pay. Geo. Cecil Gooch 9Dec.58
lt. 29Oct.64
I. of M.
Adj. E. C. P. Pigott, *lt.* 18Mar.62
Q.M. Wm. Hart-M'Harg 25Jan.51
Surr. Dan. Macqueen, *M.D.* 28Jan.54
A.S. H. R. Greene 30Sept.57

Facings yellow.

Ag. Messrs. Cox & Co.

Digitized by Google

45th (Nottinghamshire).

[*Bombay*, Dep. *Parkhurst.*]

"Roleia." "Vimiera."
"Talavera." "Busaco."
"Fuentes d'Onor."
"Ciudad Rodrigo."
"Badajoz." "Salamanca."
"Vittoria." "Pyrenees."
"Nivelle." "Orthes."
"Toulouse."
"Peninsula." "Ava."

Colonel.

Sir Hugh H. Rose, *G.C.B., K.S.I. Lf. s.* 20July58

Lt. Colonel.

William R. Preston, *c.* 1May61

Majors.

R. Beckford Johnstone 18June61
H. Woodbine Parish 3June64

Captains.

James M'Crea 6June54
Geo. Lamont Hobbs, *i.m.* 4Dec.57
Chas. L. Griffin 19Feb.58
Hen. Bate Willoughby 20Apr.60
Richard Blair, *d.* 1May61
George C. Close, *i.m.* 16June61
John Ingle Preston 26Nov.61
Craddell F. Beamish 17Mar.63
Hen. B. Hayward 14June64
Peter Barlow 8Dec.63
Wm. H. Mathew 23Sept.62
Fra. Forbes Atkinson 28Oct.64
Thos. E. Adams 14June64

Lieutenants.

Richard Grey 17Nov.54
Jas. Hett Tennant 6Nov.60
Rob. J. Caldwell, *adj.* 1May61
Hen. H. Hooke, *I. of M.* 17Sept.61
Fra. Dixon Johnson 9Dec.62
Oscar Wm. de Thoren, m.c. 30Jan.63
Paul Dane 17Mar.63
Augustine H. Lefroy, *d.* 12June63
Edmund L. H. Kyle 3June64
Geo. G. Peterkin 14June64
John Oliphert Gage 18Sept.63
Geo. Fred. Chambers 9Oct 63
John T. Watling 26July64
Hen. Nich. Bayly 28Oct.64
Albert Aug. Pollard 21June64
Reginald Garnett 26May65

Ensigns.

Wm. Penn Townley 7Feb.62
Nevill H. Reeve 12June63
Hen. J. de B. Smart 24Nov.64
John Egerton Curtis, *d.* 19Apr.64
Walter Bridge 3June64
Wm. M. Cartwright 14June64
Wm. T. Deverell 29July62
C. G. M. Gunn 26July64
L. Bomford Molley, *d.* 28Oct.64
John Humfrey 2June65

Pay. Hen. D. Nightingale 26July64
capt. 6May61
I. of M. H. H. Hooke, *lt.* 10May61
Adj. R. J. Caldwell, *lt.* 10May61
Q.M. F. W. Guernsey 13Nov.60
ens. 6Aug.58
Surr. R. Speedy 14Jan.62
A.S. Thos. Wood, *M.D.* 11Oct.59
Wm. Thos. Martin, *M.D.* 14Apr.63

Facings Lincoln green.

Ag. Messrs. Cox & Co.
Ir. Ag. Messrs. Cane & Sons.

46th (South Devonshire).

[*Bengal*, Dep. *Templemore.*]

"Dominica." "Sevastopol."

Colonel.

Sir Ch. Ash Windham, *K.C.B. l.g.* 17June61

Lt. Colonel.

Art. Geo. Vesey, *c.* 31Aug.58

Majors.

Colin F. Campbell, *c.* 11May55
Chas. Parker Catty 9Nov.60

Captains.

James George Clarke 20Jan.54
Albert Nicholas 28Apr.54
Chs. S. M'Alester 29Dec.54
Tho. D. Forde, *d.* 5June55
Geo. H. Knapp 29May57
Hen. C. W. Hamond, *d.* 6June59
Wm. S. Richardson 24Aug.58
Thomas John 24May61
Wm. Leach, *s.* 6Oct.57
Chas. B. Coles Speke 23Aug.64
G. T. Delmé Radcliffe, *d.* 15Nov.64
Jas. Burnie Lind, *m.* 18Feb.61

Lieutenants.

Rich. Edw. Brookes 9Mar.55
A. Whitten, *d.* 9Mar.55
Frank Grieve, *adj.* 6July55
Thomas Murphy, *I. of M.* 8Jan.56
Rich. F. A. Howorth 12Oct.60
Wm. F. Spencer 3Dec.61
Henry P. Law 8Aug.62
Philip Percy D. Clarke 7Nov.62
Wm. Long 19Dec.62
R. L. W. M. Maydwell 19Jan.64
Walter de Winton Van 5Aug.64
A. Knox Malcolmson 23Aug.64
Geo. Berkeley Bryan 30June65
Geo. Hen. Anderson 21Apr.63
John Maxwell Low 29Sept.65

Ensigns.

Chas. Dunn Bury 20Dec.62
Robt. Brereton 8Sept.63
E. Gambier Serle 20Dec.61
Robt. G. Home 22Dec.63
Fred. H. Blanshard 16Feb.64
Robert Low 20July64
Hen. Horatio Newman, *d.* 23Aug.64
Chas. Christie Pearson 1Mar.64
James Grant 30June65
William Farwell 29Sept.65

Pay. Henry Wm. Sibley, *m.* 27Oct.54
lt. 9Feb.48
I. of M. T. Murphy, *lt.* 9Jan.65
Adj. F. Grieve, *lt.* 24Dec.63
Q.M. John Dwyer 9May64
lt. 24Dec.63
Surr. T. M. Bleckley, *M.B.* 22Sept.63
A.S. Wm. Venour 23Sept.58
M. J. E. Fagan, *M.D.* 19Jan.60

Facings yellow.

Ag. Messrs. Cox & Co.
Ir. Ag. Messrs. Cane & Sons.

47th (The Lancashire).

[*Canada*, Dep. *Belfast.*]

"Tarifa." "Vittoria."
"St. Sebastian."
"Peninsula." "Ava."
"Alma." "Inkerman."
"Sevastopol."

Colonel.

Sir Chas. T. Van Straubenzee, *K.C.B. m.g.* 31May65

Lt. Colonel.

Rob. Wm. Lowry, *c.* 3Mar.63

Majors.

Hen. Call Lodder 25June58
Chas. C. Villiers, *l.c.* 3Mar.63

Captains.

Grainville Waddilove, *d.* 19Feb.58
James A. Bloomfield 15June58
James M. Straton 25June58
Ernest P. Newman 15Oct.61
Geo. Ourry Clarke, *d.* 15Oct.61
Wm. B. G. Cleather 9Apr.61
John Stanley 21Nov.62
Fred. Geo. Berkeley 21June64
Henry Gem 2Mar.65
Wm. Thompson 24Jan.65
John Fred. Bell, *s.* 18July65
Philip Alfred Riley 8Sept.65

Lieutenants.

W. C. de Balinhard, *I. of M.* 9Feb.55
Geo. W. Davern 20Oct.55
Geo. D. Dawson 26Feb.56
Geo. V. Boyd, *d.* 24May59
Dudley North 15Oct.61
Wm. Seton Dent, *adj.* 15Oct.61
James Birney 15Oct.61
Charles Atty 21Nov.62
Wm. Rob. Jervis 3Mar.63
John L. Utterton, *d.* 5Apr.64
Alf. C. Blair Hall 21June64
Lionel W. Atkinson 3Mar.65
Lewis De T. Prevost 16Apr.65
Wm. Hare Larken, *d.* 23June66
Geo. Crewe Vanneck 18July65

Ensigns.

Samuel Lang, *d.* 15Oct.61
John Alex. Smith 3Mar.63
Wm. W. Dunlop 21Nov.62
Edw. M. Manning 5Apr.64
Vincent Rob. Biscoe 21June64
Hen. Tichborne Smith 11Oct.64
Henry E. Poole 3Mar.65
Joseph J. Burnett 20June65
Dawson P. Turner 23June65
John Howard Gillett 18July65

Pay. John Dunlop 16Aug.61
qr. mr. 9Feb.49
ens. 1May46
capt. (*hon.*) 3July60
I. of M. W. C. de Balinhard, *lt.* 1June63
Adj. W. S. Dent, *lt.* 9May65
Q.M. Edw. Downey 9Apr.61
Surr. Alex. Smith, *M.D.* 12Jan.55
A.S. James Jameson, *M.D.* 9Nov.57

Facings white.

Ag. Messrs. Price & Boustead.
Ir. Ag. *Sir* E. R. Borough, *Bt.*, Armit & Co.

48th (Northamptonshire).

[*Shorncliffe.*]

"Douro." "Talavera." "Albuhera." "Badajoz." "Salamanca." "Vittoria." "Pyrenees." "Nivelle." "Orthes." "Toulouse." "Peninsula." "Sevastopol."

Colonel.

Hon. Art. A. Dalzell, *l.g.* 10Aug.64

Lt.-Colonel.

John Guise R. Aplin 23Nov.60

Majors.

Wm. R. Williamson 29Oct.61
John Rich. Lovett 29Dec.64

Captains.

Wm. Hen. Knight 15May55
Fra. C. Trent 21Dec.55
John Bedingfeld 31Dec.57
Geo. P. Drought 16Oct.55
Fred. John Castle 16Mar.58
William Cumming 30Aug.59
Edw. Feneran 23Nov.60
Arthur Geo. Wyse 23July61
John Rawlins 29Oct.61
Wm. Langmead Lewes 6July59
Richard Eyre 29Dec.64
Hen. John Wilkin, *m. s.* 19Apr.64

Lieutenants.

Geo. Tho. Miller, *adj.* 15Feb.55
Colin Campbell 16Oct.55
Chas. Hen. Chauncy 30Aug.59
Edw. Cecil Brown 30Mar.60
John W. Keyworth 3Aug.60
Pulteney E. Bowlby 23Nov.60
Reg. Pennell, *I. of M.* 10May61
Wm. Rapp Tudor 3Nov.61
St. John Baily 29Nov.62
Wm. Rich. Vandeleur 23Jan.63
Edward Bridges 11Apr.62
Hen. Hugh Oldham 11Sept.39
Jas. Talbot 7Mar.63
Thos. Hen. Duncombe 7Apr.65
Chas. E. Croker-King 16May65

Ensigns.

Geo. Hastings Brooke 10May61
Herbert Bowen 4June61
Harvey Chas. Tryon 27May62
Alf. Hen. C. Lynch 28May62
Walter T. Ellis 21Nov.62
Wm. T. M'Laughlin 9Jan.63
Fred. Percy Ryland 24Jan.63
Alex. W. Fair 29May63
Christ. John Delmege 14Feb.65
Geo. Alban Lewes 23Dec.64

Pay. Edw. Hen. O'Dowd 18Dec.63
I. of M. R. Pennell, *lt.* 26June61
Adj. G. T. Miller, *lt.* 3Nov.61
Q.M. John Knox 4Nov.64
Surg. Geo. A. F. Shelton, *M.B.* 5May54
surg. maj. 3Jan.65
A.S. John J. Grant 19Oct.57

Facings buff.

Ag. Messrs. Cox & Co.
Ir. Ag. Str E. R. Borough, *Bt.* Armit & Co.

49th (The Princess Charlotte of Wales's, or Hertfordshire).

[*Bombay,* Dep. *Colchester.*]

"Egmont-op-Zee." "Copenhagen." "Queenstown." The Dragon. "China." "Alma." "Inkerman." "Sevastopol."

Colonel.

Edm. F. Morris, *C.B. l.g.* 15Dec.61

Lt.-Colonel.

Cadwallader Adams, *c.* 4Aug.63

Majors.

F. Wm. Gostling 21Feb.60
Chas. FitzGerald 18Oct.64

Captains.

Rich. D. Astley, i.m. 29Dec.54
Wm. Watts Corban 29Dec.54
Wm. Young 19Aug.56
Wm. Madau, *s.c.* 21Feb.60
Thos. E. A. Hall, *p.s.c.* 11May60
Graham Taylor 6Aug.58
Edw. J. Cresswell 4Aug.63
Alfred Geo. Huyshe 9Aug.63
Geo. Shirley 18Oct.64
Alex. D. Fordyce 14Mar.65
Edward Mackay, *d.* 4Apr.65
Thos. C. Hincks 4July65
Wm. John Gillespie, *d.* 10Oct.65

Lieutenants.

Hen. Gordon Rogers, m.c. 9Mar.55
John I. Nason 4June58
R. O. Aldworth, *I. of M.* 21Feb.60
Edwin Glass Fenn 11Feb.62
Wm. Stevenson 1Aug.62
Edgar Lonsdale 21Oct.62
Wm. Hugh Thomas, *adj.* 10Sept.58
Edw. Foot Gilbert 14Apr.63
Wm. Jas Fisher 18Oct.64
Fred. Edw. Lonsdale 6Oct.64
Chas. Pilcher Temple 14Mar.65
De Lacy R. F. Wooldridge 8Oct.61
Philip Alfred West 4July65
Thos. S. St. Clair Smith 4July65
Geo. Chas. Cockburn 10Oct.65
Chas. Barter Bogue 10Nov.65

Ensigns.

Hen. Board Williams 23June63
Byron P. Cary 4Aug.63
Stephen Fra. Cleasby 18Oct.64
Gardiner F. Guyon 31Jan.65
Wm. Langmore Wreford 14Mar.65
Mosley Mayne, *d.* 4July65
Edward B. Thornton, *d.* 5July65
Geo. Chas. Todd Naylor, *d.* 25July65
Edward H. Wilson 25July65
Benj. Geo. Humphrey 6Nov.63

Pay. Wm. Dring 1Apr.65
7Sept.55
lt. 26Feb.55
capt. (*hon.*) 7Sept.60
I. of M. R. O. Aldworth, *lt.* 4Apr.65
Adj. W. H. Thomas, *lt.* 4July65
Q.M. Chas. Jas. Kerridge 21Nov.56
Surg. Hen. S. Sanders. 24Apr.55
A.S. Thos. Wm. Orwin 31Mar.64
L. Corban, *M.D.* 30Sept.64

Facings Lincoln green.

Ag. Messrs. Cox & Co.
Ir. Ag. Str E. R. Borough, *Bt.* Armit & Co.

50th (Queen's Own).

[*New Zealand.* Dep. *Parkhurst.*]

The Sphinx. "Egypt." "Vimiera." "Corunna." "Almaraz." "Vittoria." "Pyrenees." "Nive." "Orthes." "Peninsula." "Punniar." "Moodkee." "Ferozeshah." "Aliwal." "Sobraon." "Alma." "Inkerman." "Sevastopol."

Colonel.

Marcus J. Slade, *l.g.* 12Nov.58

Lt.-Colonel.

Richard Waddy, *C.B. c.p.* 3Mar.54

Majors.

H. Edwin Weare, *C.B.c.* 22Dec.54
Fra. G. Hamley, *l.c.* 7Dec.58

Captains.

And. C. K. Lock, *l.c.* 12Aug.53
Rich. Moore Barnes 3Mar.54
Dan. Wm. Tupper, *m.s.* 22Dec.54
John Thompson 23Sept.55
Art. Evelyn Fyler, *d.* 11Feb.59
Rob. Hen. P. Doran 29Mar.61
M. de S. M'K. G. A. Clarke 10May61
Clement R. Johnson 16May62
Chas. A. F. Creagh 6May63
Edmund Leard, *s.c.* 12Apr.64
Frederic Falkner, *d.* 18Oct.64
Chas. Fred. Young 21Mar.65

Lieutenants.

Thos. M. B. Eden 26Feb.56
Wm. H. Wilson 23Aug.56
Henry E. W. Preston, *I. of M.* 11Feb.59
Chs. Rich. King 11Mar.59
Geo. H. Turner 11Mar.59
Wm. Hen. Barker, *adj.* 26Oct.60
Wm. Rich. White, *s.* 30Nov.60
Rob. S. MacGregor 12Mar.61
Wm. L. Fleury 21Jan.62
J. H. Vander-Meulen, *d.* 16May62
Rich. O. Richmond, *d.* 6May63
J. ffranck Rolleston 12Apr.64
Chas. M. Churchill 18Oct.64
Geo. J. C. Allardice 21Mar.65
Arch. Scott Campbell 23Apr.65

Ensigns.

David Lyall Grant 24May61
John E. C. Doveton 16July61
Arthur Hunt 11Apr.62
Hen. R. Worthington 16May62
Jas. E. Doidge Taunton 12Apr.64
Wm. N. Considine 28Sept.64
Edgar John Robinson, *d.* 18Oct.64
Cecil Lofthus W. Reade, *d.* 21Mar.65
Jas. Powrie Soote 23Apr.65
James Bromfield 15Nov.64

Pay. John Nowlan, *m.* 14Apr.54
lt. 14Apr.54
I. of M. H. E. W. Preston, *lt.* 15Dec.54
Adj. W. H. Barker, *lt.* 29Mar.54
Q.M. John Turner 13Dec.54
Surg. Jas. Fraser, *M.D.* 28Sept.55
A.S. Owen Owen 19Jan.60

Facings blue.

Ag. Messrs. Cox & Co.

Digitized by Google

51st (2nd Yorkshire, West Riding, or The King's own Light Infantry).

[*Bengal*, Dep. *Winchester*.]

"Minden." "Corunna."
"Salamanca." "Vittoria."
"Pyrenees." "Nivelle."
"Orthes." "Peninsula."
"Waterloo." "Pegu."

Colonel.

GCB Sir W. H. Elliott, *K.C.B. K.H. l.g.* 1June62

Lt. Colonels.

Arnold C. Errington, c.s. 13Feb.55
William Agg 22Mar.64

Majors.

Sam. Alex. Madden 11Aug.63
Charles Acton, *p.s.c.* 30June65

Captains.

Fra. J. B. Reed, *d.* 17Nov.57
Malcolm C. Farrington, *d.* 23June58
Aug. Brigstocke 17Sept.58
Cha. J. Hughes 1Apr.59
Geo. Bliss MacQueen 19June57
Eustace B. Burnaby, *d.* 4Aug.63
W. C. E. Scott 11Aug.63
Sneeton Walker 18Dec.63
John S. Chandos-Harcourt 26Feb.56
Cha. L. B. Hamilton 27Mar.64
Henry Chambers 14Mar.65
H. Stewart Tompson 10Nov.65

Lieutenants.

A. W. Crewe Read 17Nov.57
Wm. Clements, *adj.* 23Mar.58
Robert N. Cartwright, *d.* 1Apr.59
W. P. Llewellyn Lewes 15Nov.59
Dudley Villiers Stuart 22Apr.61
Geo. S. Robertson, *d.* 23Apr.61
Art. Shaen Carter, *l. of M.* 27May62
John V. Nugent 4Aug.63
Hen. M. Trenchard 11Aug.63
George B. Bird 18Dec.63
Fred. T. Humfrey 22Mar.64
Rich. Reynell Drought, *d.* 14Mar.65
Wm. Hoare Hume 14Mar.65
Stewart John Dyer 30June65
Robt. Stratford 2Aug.65

Ensigns.

Jas. R. Lumley 25May61
Rob. Chas. Graeme 1Apr.62
Art. Singleton Wynne 4Aug.61
Hugh Talbot, *d.* 9Oct.63
Rich. Read Tomson, *d.* 18Dec.63
Fred. Wm. L. de M. Griffa 19Apr.64
H. Chas. M. Turnbull 14Mar.65
Chas. E. S. Rothven 15Mar.65
Geo. Fred. White 30June65
Geo. Denshire 10Nov.65

Pay. Wm. C. Frend 14Jan.62
capt. (hon.) 30Mar.63
l. of M. A. S. Carter, *lt.* 24Aug.64
Adj. Wm. Clements, *lt.* 18May55
Q.M. Wm. Sibbald 26Apr.64
14Sept.55
Surg. John O'Nial 6May59
A.S. John Folliott 7May55
G. S. Burnside 1Aug.57

Facings blue.

Ag. A. Lawrie, *Esq.*
Ir. Ag.

52nd (Oxfordshire). (Light Infantry.)

[*Portsmouth.*]

"Hindoostan." "Vimiera."
"Corunna." "Busaco."
"Fuentes d'Onor."
"Ciudad Rodrigo." "Badajoz."
"Salamanca." "Vittoria."
"Nivelle." "Nive."
"Orthes." "Toulouse."
"Peninsula." "Waterloo."
"Delhi."

Colonel.

GCB Sir Wm. Rowan, *G.C.B. g.* 10Mar.61

Lt. Colonel.

Art. Lennox Peel 28Oct.64

Majors.

Hon. Ernest G. Curzon 26Feb.64
Geo. Chas. Synge 28Oct.64

Captains.

Cha. K. Crosse, *m.* 15Apr.56
Fred. A. Champion 11July56
Seymour J. Blane, *l.c., s.* 9Oct.54
Arthur Henley 15Apr.59
Thos. Archer Julian 31Jan.60
Stephen Murphy 18June61
Rob. Westropp Ellis 17July63
Thomas Simpson 26Feb.64
Chas. Keyworth 29Mar.64
Edw. Cooper Wynne 26Nov.63
Chas. M. Prendergast 2June65
Wm. Neal 25May65

Lieutenants.

Tho. B. Cowburn 17June59
Henry A. Adair, *l. of M.* 31Jan.60
W. B. P. Burrell 18June61
John P. Mickleburgh 29Sept.61
John C. W. Lever 25Feb.62
Henry Synge 18Mar.62
W. Barwell B. Barwell 26Feb.64
Hen. L. Powys 29Mar.64
Thos. Pain Waters 26July64
Edw. B. Philipps 20May64
Robt. Legh Crosse 28Oct.64
Hervey J. L. Bruce 22Nov.64
Thos. M. Bailie 2June65
Geo. Townshend Scott 20Oct.65
Howard Kingscote 1Jan.62

Ensigns.

Hen. Coker Adams 12June63
Robt. Wm. Blackwood 12June63
Wm. A. F. Blakeney 17July63
Hen. Geo. Faue 26Feb.64
Metcalfe S. Brownrigg 1Dec.63
Chas. E. Whinyates 19July64
Almeric A. J. Spencer 4Nov.64
H. C. H. Gwynne-Holford 3Jan.65
Thos. Pacres Butler 2June65
Hon. Alfred Hood 26May65

Pay. G. E. Huddleston, *m.* 6Sept.61
23Mar.55
lt. 27June54
I. of M. H. A. Adair, *lt.* 1Apr.65
Adj.
Q.M. Henry Stokes 17Apr.60
Surg. John C. Haverty 29June55
A.S. Henry A. Gogarty 29Aug.55

Facings buff.

Ag. Messrs. Cox & Co.

53rd (The Shropshire).

[*Kilkenny.*]

"Nieuport." "Tournay."
"St. Lucia." "Talavera."
"Salamanca." "Vittoria."
"Pyrenees." "Nivelle."
"Toulouse." "Peninsula."
"Aliwal." "Sobraon."
"Punjaub." "Goojerat."
"Lucknow."

Colonel.

Chas. Wm. Ridley, *C.B. m.g.* 2Apr.65

Lt. Colonel.

Arch. Rich. Harenc 19Apr.64

Majors.

Sidney G. Quicke 23Nov.60
John A. Dalzell 3Jan.65

Captains.

Geo. R. Hopkins, *m.* 7Nov.53
Geo. N. Fendall, *m.* Nov.56
James W. Cortield 18Nov.57
Brownlow N. Garnier 6May59
Jas. H. Wade, *m.* 2Feb.55
Fra. A. Ball 2July61
Rob. Holt Truell 30June63
V C Alfred Kirke Ffrench 3Sept.63
Wm. L. Auchinleck 12July64
Robert Brown 7Apr.65
Harry Elmhirst 26May65
Henry J. Beckwith 25July65

Lieutenants.

Robert Prince 19Nov.57
John Cha. Bell 3Dec.58
Wm. Loraine Geddes 29Jan.61
Cha. Hen. Bonney, *adj.* 27May62
Herbert B. Osborne 22Dec.62
Hen. Douglas Rooke, *l. of M.* 30June63
James Malley 1Apr.57
D. J. K. Saugster 25June61
James Anth. Hussey 12July61
Clayton Barnett 1Oct.64
Chas. Callaway Ross 22Mar.64
Wm. Rogerson 7Apr.65
John Knox Kirkwood 26May65
Fred. Bowyer Lane 25July65
Robt. Waller, *i.m.* 18July65

Ensigns.

John Guillum Scott 30June63
Murray Dyne Messiter 9Oct.63
Thos. Burnett Hitchcock 17Nov.63
Geo. Reed Carr 21June64
Rich. G. T. Cotton 30Aug.64
Benjamin M'Cormick 29Nov.64
Douglas C. Ingle 3Jan.65
Fred. Chas. Whitaker 7Apr.65
Fra. Prescod Gurney 25Jan.65
Arthur Brooking 20Oct.65

Pay. Robert Thompson 24Oct 56
capt. (hon.) 24Oct.61
I. of M. H. D. Rooke, *lt.* 1Aug.65
Adj. C. H. Bonney, *lt.* 3Jan.65
Q.M. Thomas Marshall 30July52
Surg. Rob. M'Nab, *M.D.* 26Jan.58
A.S. Robt. Hen. Beale 22Feb.55

Facings red.

Ag. Messrs. Cox & Co.
Ir. Ag. Sir E. R. Borough, *Bt.*, Armit & Co.

54th (West Norfolk).

[*Bengal*, Dep. *Colchester.*]

The Sphinx. "Egypt." "Marabout." "Ava."

Colonel.

Mildmay Fane, *g.* 27Dec.60

Lt.-Colonels.

Chas. Herbert, *C.B. c.* 7Dec.58
John Chas. Hill Jones, c. 21Sept.60

Majors.

Jas. Sinclair Thomson 21Sept.60
Wm. E. D. Deacon 27Sept.61

Captains.

J. S. F. Fowke, *m.* 4Mar.53
Edw. T. Shiffner, *d.* 15Feb.56
Fra. G. C. Probart 29Feb.56
Cha. A. Thomson 26Sept.56
Tho. Smith Robin 23Aug.59
James John Gordon 10Aug.53
Fra. Geo. S. Parker 3Dec.61
Vere Temple Bayly 13Dec.61
Jos. Wm. Hughes 19Dec.62
Joshua G. Jebb, *d.* 1Dec.63
Edw. D. Newbolt 11Aug.63
Lancelot K. Edwards 30Dec.64

Lieutenants.

John Stevenson 1Feb.56
John A. Wood 14Aug.57
M. W. E. Gosset, *adj.* 31Aug.58
James Chute, *d.* 26Aug.59
Warren E. Evans, *d.* 25May60
Chas. G. Loveridge, *d.* 25Sept.60
Dudley B. Coppinger 21Sept.60
Henry Lambard, *d.* 4Jan.61
Chas. S. Chapman 3Dec.61
Wm. P. Hodnett, *I. of M.* 13Dec.61
Robert Magill 3Jan.62
Wm. Edm. Wilkinson 29July62
Michael O'Brien, *d.* 19Dec.62
Chas. Fred. Colvile 1Dec.63
Wm. C. C. Erskine 30Dec.64

Ensigns.

James H. Tarleton 14May58
Chas. Frederick Carey 13Dec.61
Jas. E. S. MacCarthy 11Mar.62
Mileson Edgar, *d.* 29July62
Edw. B. Bishop 2Dec.62
D. H. Thompson, *cor.* 18Dec.60
Henry Skey 17Nov.63
Wm. N. Darnell, *d.* 1Dec.63
Walter T. Timbrell, *d.* 30Dec.64
Edw. H. F. Jenner, *d.* 4Aug.65

Pay. Alex. W. M'Kenzie 18Dec.63
6Feb.57
capt. (*hon.*) 6Feb.62
I. of M. W. P. Hodnett, *lt.* 29May60
Adj. M. W. E. Gosset, *lt.* 28July63
Q.M. Wm. E. Turnley 16Jan.63
Surr. W. Poole 9Feb.55
A.S. J. A. Lamb 22June58

Facings grass green.

Ag. Messrs. Cox & Co.

Ir. Ag. Sir E. R. Borough, *Bt.* Armit & Co.

55th (Westmoreland).

[*Bengal*, Dep. *Preston.*]

The Dragon. "China." "Alma." "Inkerman." "Sevastopol."

Colonel.

P. E. Craigie, *C.B. l.g.* 1June62

Lt.-Colonel.

Rob. Hume, *c.* 8Oct.58

Majors.

Thos. S. Brown 19Sept.56
Richard England 22July59

Captains.

John Richard Hume 29Dec.54
W. Hamilton Richards, m.c. 1June55
S. W. F. M. Wilson, *p.s.c.* 31Aug.55
Geo. A. Morgan, *d.* 9Sept.55
Edwyn F. Temple 22June58
John H. Sharpe, *d.* 8Oct.58
Wm. Hodnett Rowland 23July58
Percy L. Bellamy 14Aug.60
Cotton E. Theobald 31Mar.63
Rob. F. Dalton 31Mar.63
James Fra. Morton 17Nov.63
Mark M. Gillies 20Feb.64
O. S. Delano-Osborne 15Nov.64

Lieutenants.

Geo. H. Harrison 8Oct.58
Thomas Dunn, *I. of M.* 28Mar.59
Wm. M. Frobisher, *d.* 28Mar.59
Philip W. Justice, *d.* 17June59
Henry W. D. Riley 29July59
Alfred Hervey Kay 15Nov.61
Herbert R. Hudson, *d.* 16July62
Francis Barnston, *adj.* 21Oct.62
William King 20Feb.63
David A. Ogden 31Mar.63
Alfred Teevan 29May63
Sidney Cargill 17Nov.63
John Eastlake Lee 17Nov.63
Joseph Harrison Evans 20Feb.64
Fras. Hoey Wade 15Nov.64

Ensigns.

Art. Ansell Boggs 18July62
Hon. D. P. Bouverie 21Oct.62
Cecil Wm. Betham 20Feb.63
Edw. H. C. Braddon 17Mar.63
Walter Lewes Pitt 7Apr.63
Thos. Drew 16Oct.63
Robert Patch 12June63
Alfred Jobling, *d.* 17Nov.63
Chas. Jas. G. Inglis 16Aug.64
Joseph M. Jackson 9June65

Pay. Henry Burke 14July57
lt. 6Nov.54
capt. (*hon.*) 14July62
I. of M. T. Dunn, *lt.* 18Jan.61
Adj. F. Barnston, *lt.* 7Feb.63
Q.M. Timothy Dixon 5Feb.61
Surr. Thomas Parr 21Oct.53
A.S. Wm. Jasper Kendell 26May54
Alex. Brebner, *M.B.* 14Apr.63

Facings Lincoln green.

Ag. Messrs. Cox & Co.

Ir. Ag.

56th (West Essex).

[*Bombay*, Dep. *Colchester.*]

"Moro."
The Castle and Key.
"*Montis Insignia Calpe.*"
"Gibraltar." "Sevastopol."

Colonel.

Hen. Wm. Breton, *Lg.* 22Apr.59

Lt.-Colonels.

Rich. W. Lacy, *c.* 18Mar.56
Alf. T. Heyland, C.B. c. 18Aug.57

Majors.

George Wm. Patey, *l.c.* 22Apr.51
John J. Bull, *l.c.* 16May54

Captains.

Richard Anderson, *m.d.* 29Dec.46
W. G. Margesson, *m.* *m.c.c.* 8Nov.53
Wm. Clutterbuck 4Aug.54
Morton Rob. Eden, *m.c.c.*, *l.* 22Sept.54
Hugh Eccles 22Apr.55
Marcell Conran, *d.* 12July55
Wm. Alex. Godley, *d.* 6Feb.57
Fra. Chas. Hill 16Mar.57
Art. Wm. Turner 2Mar.58
Rob. T. Thompson 7Feb.59
Art. N. Bolton, *d.* 16May59
John Wm. Huskisson, *d.* 10Oct.60

Lieutenants.

Livins S. King, *d.* 3Mar.57
William Bell, *d.* 28Jan.58
Charles Swinhoe 26Sept.58
John Charley 21Feb.59
Henry John Nuthall 24Aug.59
Thos. D. Sullivan 26Nov.59
Mich. Clare Garsia, *adj.* 17May60
Geo. Dixwell Grimes 2Mar.61
Albert Greenland 1Jan.62
Wm. Barnett 16Mar.62
Geo. Wilding Wood 29Nov.62
Wm. F. Hillatt Jones 7Feb.63
John Edw. Le Mottee 16Apr.63
And. Hugh F. Campbell, *d.* 2Jan.64
Donald J. G. Stewart 21Nov.64

Ensigns.

Thos. Charles Watson, *l. of M.* 18Oct.61
Hen. B. Walmsley, *d.* 3Mar.62
Art. A. L. F. Levert 29Jan.63
John A. F. Austen 13Nov.63
F. W. Vans Leckie 9Mar.64
Walter H. T. Snare 9Mar.64
Wm. Raymond Knox, *d.* 31Dec.64
Thos. Prickett, *d.* 11Mar.65
Fra. Chas. Burton, *d.* 11Mar.65

Pay. Aug. Spiller 14Sept.54
lt. 11Oct.54
I. of M. T. C. Watson, *res.* 21Mar.62
Adj. M. C. Garsia, *lt.* 18Mar.63
Q.M. Joseph Whittaker 28Jan.63
Surr. Wm. Deebie 18Mar.63
A.S. J. W. Lougheed 18Mar.63
P. W. Stafford

Facings purple.

Ag. Messrs. Cox & Co.

Ir. Ag. Sir E. R. Borough, *Bt.* Armit & Co.

Digitized by Google

57th (West Middlesex).

[*New Zealand*, Dep. *Butterwant.*]

"Albuhera." "Vittoria." "Pyrenees." "Nivelle." "Nive." "Peninsula." "Inkerman." "Sevastopol."

Colonel.

Chas. Rich. Fox, *g.* 5Sept.65

Lt. Colonel.

Henry J. Warre, *C.B. e. s.* 9Mar.55

Majors.

Rob. A. Logan, *C.B. l.c.* 19June55
Henry Butler, *l.c.* 21May58

Captains.

James Stewart, *m.* 13Oct.52
Jason Hassard, *l.c.* 6June54
Hon. Chas. Wm. St. Clair, *m. d.* 7Nov.54
Wm. Edw. Brown, *d.* 29Dec.54
Thos. N. Woodall 29Dec.54
Fred. S. Schomberg 21May58
Sir Rob. Douglas, *Bt.* 21May58
Charles John Clark 29June58
Wm. A. J. Shortt, *m.* 29Dec.60
H. Rose Russell, *m. s.* 5Feb.61
Edw. G. Hasted 22May62
Chas. Geo. Clarke 7Apr.64

Lieutenants.

Geo. R. Waugh, *d.* 19June55
Bathurst Cha. Bayntun, *d.* 1July55
Edward Mills, *I. of M.* 9Oct.55
Edward Brutton, *d.* 26Feb.56
W. A. R. Thompson, *s.* 26Feb.56
Reginald A. H. Cox 3June58
Chas. M. Clarke, *adj. s.* 18Nov.59
Walter De W. Waller 3Feb.60
Fra. Hen. Clayton 17May61
Art. Cecil Manners 5May63
Henry D. C. Barton 11Aug.63
Hen. Miller Powell 7Apr.64
Philip Edward Powys 9Aug.64
Arch. K. Douglass 30Aug.64
Sir John Thornton Down 4Apr.65

Ensigns.

Charles Picot 16May62
Edm. Broderip 29July62
Jas. R. K. Tredennick 22May63
Rob. Joseph Holmes 11Aug.63
Moutray V. Hornidge, *d.* 3June64
Chas. John Matthews 9Aug.64
Geo. Garnett, *d.* 30Aug.64
Arthur Collins, *d.* 23Dec.64
Edw. Piercy Benn 4Apr.65
Thos. Essex, *d.* 12Sept.65

Pay. Mark Matthews, *m.* 22Jan.47
28July43
lt. 23Nov.46
I. of M. E. Mills, *lt.* 29May62
Adj. C. M. Clarke, *lt.* 1Jan.62
Q.M. Thos. Martindale 22July59
Surg. W. A. Mackinnon, *C.B.* 25Oct.55
A.S. James Davis 28Jan.62
10Mar.58

Facings yellow.

Ag. Messrs. Cox & Co.
Ir. Ag. Sir E. R. Borough, *Bt.*, Armit & Co.

58th (Rutlandshire).

[*Bengal*, Dep. *Belfast.*]

The Castle and Key. "*Montis Insignia Calpe.*" "Gibraltar." The Sphinx. "Egypt." "Maida." "Salamanca." "Vittoria." "Pyrenees." "Nivelle." "Orthes." "Peninsula."

Colonel.

Chas. Craufurd Hay, *m.g., s.* 25Nov.64

Lt. Colonel.

Charles Hood 23Nov.60

Majors.

Rob. C. Whitehead 15Feb.61
H. G. C. Burningham 27May62

Captains.

Wm. D. Shipley 13Apr.58
Dawson Towsley 14June59
Wm. Dunn Bond 30July59
Wm. Hen. Hingeston 16Dec.59
John Valentine Hesse 6May62
Fra. John Green 10Dec.58
Hen. C. Treacher, *d.* 25Mar.62
Geo. Marriner 24July63
Chas. Edw. Foster 29Mar.64
Hen. Nizzoli R. Storks 3June64
Frank Cunliffe 9Aug.64
Michael Murphy, *d.* 13Sept.64

Lieutenants.

Oct. Wm. Hill, *adj.* 8Jan.58
Bartie Maclaren 13Apr.58
Rob. W. Archibald, *I. of M.* 26Oct.58
James Pringle 31May59
Leonard J. Wilkinson 19Dec.62
Donald Geo. Anderson 24July63
Wm. Wordsworth 16Oct.63
Reginald E. Huxham 29Apr.62
Chas. Bowling 3June64
HarlovenM. Saunders, *d.* 14June64
Michael H. D. Thunder 5July64
Thos. Herbert Milles 5July64
Oliver B. St. John 9Aug.64
Geo. V. C. Napier 9Aug.64
Edmund E. Coote, *d.* 30Sept.64

Ensigns.

Chas. S. Whitmore 19Jan.64
Wm. F. D. Dickinson 29Mar.64
Fra. Sebright Martin 31May64
Newport White 1June64
Jas. L. J. Gordon 3June64
Rich. H. Harrison 14June64
Wm. Hen. Browne 3May64
E. C. Elliston 22Mar.64
Aug. Williams Morris, *d.* 5July64
Rob. Lewis Arathoon 9Aug.64

Pay. Aldborough Rundle 3June59
capt. (*hon.*) 3June64
I. of M. R. W. Archibald, *lt.* 17Dec.59
Adj. O. W. Hill, *lt.* 5July64
Q.M. Daniel Munro 4Dec.63
Surg. P. H. E. Cross 15May53
A.S. John Carlaw 22Apr.58
H. J. Bailey 12Jan.59

Facings black.

Ag. Messrs. Cox & Co.
Ir. Ag. Messrs. Cane & Sons.

59th (2nd Nottinghamshire).

[*Glasgow.*]

"Cape of Good Hope." "Corunna." "Java." "Vittoria." "St. Sebastian." "Nive." "Peninsula." "Bhurtpore." "Canton."

Colonel.

Henry Eyre, *m.g.* 23Mar.65

Lt. Colonel.

Robt. Wm. Romer 18July65

Majors.

Chas. Kendal Bushe 22Sept.62
Joseph de Montmorency 29Sept.65

Captains.

C. Stuart Baker, *m.* 11Apr.51
E. F. Chadwick 4Aug.54
James Leyne 21July55
J. S. P. Clarke 31Aug.55
Henry Kean 14Sept.55
W. H. Thompson 24June57
James Lawson 7Apr.62
Robert Cuming 5May63
Adol. H. Versturme 29July59
Chas. W. Hutton 18Sept.63
Rob. J. Spofforth 18July65
Wm. John Frampton 29Sept.65

Lieutenants.

R. Staveley Shinkwin 18Aug.54
Sam. Lee H. H. Finney 9Feb.55
Benj. H. Burge 21July55
Gerald Fitz Gibbon 15June60
Richard Dane, *I. of M.* 15Feb.61
John Trohear Rudd 16May62
Edward Gunter, *adj.* 23Sept.62
Henry T. Herchmer 5May63
Patrick Chalmers 17July63
Hen. Harcourt Griffiths 18Sept.63
Art. Wm. Ball 20Sept.64
Duncan T. Chisholm 11Oct.64
Chas. A. L. A. French 23June65
Euston H. Sartorius 18July65
Liebert Edward Goodall 29Sept.65

Ensigns.

Chas. Peter Morgan 30Dec.62
James Geo. Bruce 17July63
Geo. Poignand 18Sept.63
Chas. Dames Moore 5July64
W. H. D. Jones 26July64
Nich. Mansergh 20Sept.64
Rob. Elias 28Oct.64
Wm. Patrick Lawlor 23June65
John Stoyte 29Sept.65
H. A. Wyatt-Edgell 10Nov.65

Pay. Fra. L. Bennett, *m.* 17Dec.58
29Oct.47
lt. 5July30
I. of M. R. Dane, *lt.* 29Sept.65
Adj. E. Gunter, *lt.* 11Nov.64
Q.M. Samuel Cordue 15Jan.58
Surg. R. M'Wharrie, *M.D.* 4Nov.53
surg. maj. 11Mar.62

A.S. Thos. Seward, *M.D.* 1Feb.59

Facings white.

Ag. Messrs. Cox & Co.
Ir. Ag. Sir E. R. Borough, *Bt.*, Armit & Co.

7th (The Princess Royal's) Dragoon Guards.

[*Bengal*, Dep. *Canterbury*.]

Colonel.

Sir Michael White, *K.C.B. l.g.* 26Aug.58

Lt. Colonels.

Cha. W. Thompson, *c.* 17Sept.57
Wm. Chas. Forrest, c. 30Aug.59

Majors.

Fitzroy G. Smith 19Apr.59
Geo. E. F. Kauntze 10May64

Captains.

Robert Clarke 6May59
Christopher Barton, *d.* 3Feb.60
Wm. B. Armstrong 9Apr.61
Fra. T. Blunt 17May61
Art. G. Bell Martin 8Feb.61
E. P. Chichester 30Dec.62
Crofton T. Vandeleur 16Jan.63
Edm. Molyneux 9May65

Lieutenants.

David Scotland, *adj.* 8May56
Edw. H. E. Kauntze 29Feb.56
James J. L. M'Adam, *d.* 19Ap 59
Fred. R. C. Crofton 21Feb.60
Robert Bury 23Mar.60
Art. H. Vincent, *I. of M.* 9Apr.61
Joseph T. Cammilleri 5May63
Henry Bulkeley 28July63
Samuel Jas. Dakin 10May64
Morris B. C. Yescombe 9May65
Rich. D'Oiser George, d. 9May65

Cornets.

John M'Bryan 17Oct.57
Wm. R. Truman 8Aug.62
Wigram M. Money 16Jan.63
Geo. Tomkyns Morris 9Jan.63
Evan A. Thomas 28July63
Thos. H. M. Brown 12Aug.63
Walter Creagh 4Oct.64
Hen. Stanley Williamson 18Oct.64
Jacob P. D. Vanrenen, ens. 8Aug.62
Hen. Askew Cherry 30Dec.64

Pay. Wm. Fra. Wheble 1Dec.63
18May60
I. of M. A. H. Vincent, *lt.* 12Mar.59
Adj. David Scotland, *lt.* 17Nov.54
R.M. Hen. P. Phillips 2Oct.57
Q.M. Geo. Gillam 17Nov.54
Sur. John Mure, *M.D.* 24Dec.47
surg. maj. 6July55
A S. Edw. M'Gill, *M.D.* 8Jan.58
J. H. Robotham 23Apr.55
V.S. R. J. G. Hurford 17July35
1*st cl.* 1July59

Scarlet.—Facings black.

Ag. Messrs. Cox & Co.

1st (Royal) Dragoons.

[*Brighton.*]

The Crest of England within the Garter.

The Eagle.

"*Spectemur agendo.*"

"Peninsula." "Waterloo."

"Balaklava." "Sevastopol."

Colonel.

H.R.H. *Sir* Arthur B. Clifton, *G.C.B. K.C.H. g.* 30Aug.42

Lt. Colonel.

Robert Wardlaw, *c.* 10Mar.57

Major.

James Ainslie 16Oct.60

Captains.

Walter John Coney 22Dec.54
Henry F. G. Coleman 11Dec.57
J. Gordon Graham 19Feb.58
Frederic Radford 23Aug.59
Charles Hall 9Dec.62
Carr Stuart Glyn 21July63
John R. Turnbull, *m., p.s.c., s.* 11Jan.58
Arthur Mesham 7Apr.65

Lieutenants.

John Lee, *adj.* 14Feb.56
Edm. Bacon Hutton 23Sept.62
Thos. Joseph Walker 9Dec.62
Edw. Wynne Griffith 21Sept.60
Chas. Falkiner Morton 21July63
Egerton Leigh 17Nov.63
Allan Maclean 29Mar.64
Jos. Spencer Benyon 7Apr.65
Harry L. Townshend 12Sept.65

Cornets.

Hon. Cosby G. Trench 23June63
Wm. Grenville Williams 21July63
Geo. Brown Russell 17Nov.63
Corbet Smith 18Dec.63
Rich. Mark S. Maunsell 10May64
Robt. H. Stubber 4Nov.64
Shireburn J. Weld 7Apr.65
Edward Hanning Lee 22Sept.65

Pay. Henry Dixon, *m.* 15Feb.56
29Oct.52
lt. 29Dec.48
Adj. John Lee, *lt.* 24Apr.55
R.M. Geo. Cruse 16Mar.55
Q.M. Wm. Scott 26Oct.49
Sur. V.C. Jos. Jee, *C.B.* 23June54
surg. maj. 15Apr.62
A.S. John Warren 9Nov.57
V.S. F. F. Collins 8Dec.48
1*st. cl.* 26Nov.61

Scarlet.—Facings blue.

Ag. Messrs. Cox & Co.

Ir. Ag. Messrs. Cane & Sons.

2nd (Royal North British) Dragoons.

[*Newbridge.*]

The Thistle within the Circle and Motto of St. Andrew.

The Eagle.

"Waterloo." "Balaklava."

"Sevastopol."

Colonel.

John Bloomfield Gough, *C.B. l.g.* 31Jan.54

Lt. Colonel.

H. Darby Griffith, *C.B. c.* 27Aug.52

Major.

G. Calvert Clarke, *c.* 28Feb.56

Captains.

Andrew Nugent 8Feb.56
Lenox Prendergast 13June56
And. S. M. Browne 24Dec.52
Chas. H. Unsacke 25Feb.59
C. J. W. Allen 27May58
Geo. Cleghorn 14June64
Hugh E. Browning 18July64
Fra. Lamb Philp, *I. of M.* 14Feb.65

Lieutenants.

James B. Dunbar 28May55
John Stansfield 14Feb.60
Percy C. Du Cane 30Jan.63
Geo. E. G. F. Pigott 23Jan.63
Thomas Hunt 26Apr.63
John Wallace Hozier 17Nov.63
Wm. Connel Black 14June64
Thomas Jessop 19July64
Wm. Robt. W. Sandford 14Feb.65
Sir *Hen. Carstairs Peliy.* Bt. 26May55

Cornets.

Horace Stafford O'Brien 20Jan.63
Fra. Jas. A. Wallace 25Apr 63
Patrick Sanderson 17Nov.63
Fra. G. Farquhar 14Jan 64
Conrad W. C. Finzel 14Feb.65
Joseph B. Deacon 26 May65
Edw. G. M. Donnithorne 28Sept.65

Pay. John H. King, *m.* 27Mar.57
10Apr.55
lt. 31Dec.47
I. of M. F.L. Philp, *capt.* 22July63
Adj.
R.M. Nicholas Mills 11Sept.57
Q.M. John Fergusson 12Apr.54
Sur. John Mullins 6Oct.54
surg. maj. 13Oct.63
A.S. Thos. Rudd, *M.D.* 1Aug.57
V.S. And. G. Ross 16May62

Scarlet.—Facings blue.

Ag. Messrs. Cox & Co.

Ir. Ag. Messrs. Cane & Sons.

Digitized by Google

3rd (King's Own) Hussars.

[*Aldershot.*]

The White Horse within the Garter.

"*Nec aspera terrent.*"

"Salamanca." "Vittoria."
"Toulouse." "Peninsula."
"Cabool, 1842." "Moodkee."
"Ferozeshah." "Sobraon."
"Punjaub." "Chillianwallah."
"Goojerat."

Colonel.

GCB Peter A. Lautour, *C.B. K.H. g.* 26May55

Lt. Colonel.

Edward Howard Vyse 18Oct.54

Major.

Wm. Morrison Bell 18Oct.64

Captains.

Chs. T. Goff 15Oct.58
Richard Blundell, *s.c.* 4Mar.59
Hen. H. Unett 17May61
Fred. G. F. Grant 23Jan.63
Edw. Art. Gore 19Apr.64
Joseph P. North 18Oct.64
Thomas Donaldson 1Sept.65
Wm. Perceval Maxwell 1Sept.65

Lieutenants.

Samuel Barrett, *adj.* 18May60
Dan. Hen. Doherty, *s.* 17May61
Hen. Fra. Dent 14Apr.63
Chas. Stephen Walker 26Feb.64
Walter Hen. Starkey 19Apr.64
Hen. Rich. Pim 19Apr.64
Hen. Gordon Levett 18Oct.64
John Maude 1Sept.65
Louis R. Stevenson 1Sept.65

Cornets.

Chas. E. Nettles, *I. of M.* 30Mar.58
Albert P. Hallifax 30June63
Wm. Wood Clarke 8Mar.64
Geo. Wm. E. Hunter 19Apr.64
Evan Baillie Grant 11Nov.64
Marley G. Hutchinson 12Nov.64
Alfred Lucas Henry 10Nov.65

Pay. Robt. S. Rouse 20Feb.63
16Apr.58
capt. (hon.) 16Apr.63
I. of M. C.E. Nettles, *cor.* 14Apr.62
Adj. S. Barrett, *lt.* 18Oct.64
R.M. James A. Dixon 21Sept.55
Q.M. Henry Woods 23Aug.61
Sur. Hen. Huish, *M.D.* 15Aug.54
A.S. Jas. Parr 28May57
V.S. Geo. Fleming 28Dec.55

Blue.

Ag. E. S. Codd, *Esq.*

Ir. Ag. Messrs. R. Cane & Son.

4th (The Queen's Own) Hussars.

[*Edinburgh.*]

"Talavera." "Albuhera."
"Salamanca." "Vittoria."
"Toulouse." "Peninsula."
"Affghanistan." "Ghuznee."
"Alma." "Balaklava."
"Inkerman." "Sevastopol."

Colonel.

W. L. L. F. *Lord* de Ros, *l.g.* 6Feb.65

Lt. Colonel.

Geo. John Brown, *c.* 4May60

Major.

Fred. J. S. Lindesay 31July65

Captains.

A. G. M. Moore 9May56
Hon. Fred. G. Ellis 10Oct.57
Wm. Chaine 8May60
Warden Sergison 17July60
Alex. Fair Jones 8Jan.64
John Kennedy 30Dec.64
Henry Jennings 31July65
Hen. Thos. Butler 21Nov.65

Lieutenants.

F. Hodgkinson 13Apr.58
Theophilus Gist 17July60
Wm. Smith Cooke 8Jan.64
Robt. Soames 2Feb.64
John Lawrence 19July64
Wm. M. D. Llewelyn 30Dec.64
Hen. Hyatt Collings 10Nov.65
David L. Beatty 21Nov.65

Cornets.

Wm. Birkett 13Feb.63
John Lambert Swale 23June63
Hugh B. Griffiths 15Mar.64
Thos. Hen. Porker 19July64
Isaac Burnley 23June65
Jas. Wm. Lay, *adj.* 7Nov.65
Lawrence H. Palk 21Nov.65

Pay. John Macartney 21June64
16May62

I. of M.

Adj. J. W. Lay, *cor.* 7Nov.67

R.M. John Clark 4Sept.57

Q.M. James W. Kelly 15Nov.59
cor. 31Aug.58

Sur. Thos. Ligertwood, *M.D.* 20Oct.56

A.S. Edwin Wilson 19May55

V.S. Herbert Sewell 14Nov.56
1st cl. 4Dec.63

Blue.

Ag. Messrs. Cox & Co.

Ir. Ag. Sir E. R. Borough, *Bt.*, Armit & Co.

5th (or Royal Irish) Lancers.

[*Bengal,*
Dep. *Canterbury.*]

"The Harp & Crown."
"*Quis separabit?*"

Colonel.

GCB Sir J. C. Chatterton, *Bt. K.C.B. K.H. l.g.* 23Feb.58

Lt. Colonel.

Wm. Hicks Slade 23Jan.63

Majors.

Wm. G. Dunham Massy 23Jan.63
Fra. R. C. Grant 28July63

Captains.

Chas. E. Wyatt 2Feb.58
Fred. Walter Carden 18Dec.60
Wm. Lloyd Browne, *d.* 11Mar.62
John Chaffey 9Jan.63
Boyle Vandeleur 23Jan.63
Fra. John R. Thackwell 5May63
C. H. Chichester 7Apr.58
David R. Vandeleur 20May64

Lieutenants.

Martin Pierce Blake 17May61
Jas. Edwin Gwyther 15Oct.61
Fred. Sedley, *adj.* 6May62
Jas. Geo. Hubert Fox 3Oct.62
Wm. J. St. Aubyn 9Jan.63
Fra. Hen. Hamilton 23Jan.63
Edw. Hen. Saunders, *d.* 14Apr.63
Chas. Edw. Harenc 5May63
Ludovic M. Carmichael 28July63

Cornets.

Groome Olliver, *d.* 4Mar.62
Jas. Dennis 5Mar.61
Harry P. Andrew 7Apr.63
Chas. Hanbury 14Apr.63
G. C. K. Baldwin 18Mar.62
Alf. Bissel Harvey 18Oct.64
Cyril Wm. Bowdler Bell 23Dec.64
Alex. Macnamara 30June65

Pay. John Biggs, *m.* 5May63
16Sept.51
lt. 17Oct.48
Adj. F. Sedley, *lt.* 28July63
R.M. Wm. Rant 6Aug.58
Q.M.V.C. Chas. Wooden 21Mar.65
26Oct.60
Sur. R. F. Andrews 3Mar.63
A.S. John Atkinson 10Mar.58
Rob. Sutherland 19Oct.57
V.S. Edward Stanley 24June62

Blue.—Facings scarlet.

Ag. Hen. T. Clack, *Esq.*

Ir. Ag. Sir E. R. Borough, *Bt.*, Armit & Co.

Digitized by Google

6th (Inniskilling) Dragoons.

[*Bombay*, Dep. *Canterbury*.]

The Castle of Inniskilling.
"Waterloo." "Balaklava."
"Sevastopol."

Colonel.

Thomas Marten, *K.H. l.g.* 12Nov.60

Lt. Colonels.

Thos. R. Crawley, *c.* 18Sept.60
John De M. M. Prior, c. 31Dec.61

Majors.

Hon. C. W. Thesiger 3Dec.61
Theodore Wirgman 1Mar.64

Captains.

Rich. Wm. Renshaw 30Mar.60
Hon. E. R. Bourke, *s.* 30Nov.60
Geo. M. Billington 19Mar.61
Rob. John Garnett, *d.* 17Sept.61
Fra. G. S. Curtis 3Mar.58
F. A. Weatherley 28Jan.62
John Evans 5Feb.61
Alex. Fred. Stewart 14June64
Hen. A. R. Revell 20Sept.64

Lieutenants.

Burton J. Daveney, *d.* 27July58
D. M. M. Inge 26Mar.58
Robert Davies 1June60
George Luck, *adj.* 30Dec.59
Wm. Valentine King 30Apr.61
Hamilton J. Wallace 30Apr.61
Wm. Ward Bennitt, *I. of M.* 17Sept.61
Hew Stevenson 13Dec.61
Jas. S. Grant Smith 31Dec.61
John Lotins Bland 21Nov.62
St. Aubyn H. Player 14June63
Frederick Wise 20Sept.64

Cornets.

Wm. Joseph Power 11June61
Maitland R. Coleman, *d.* 16July61
Chas. D. B. Creagh 31Dec.61
Jas. John H. Cottle 14Jan.62
Albert Froom 28Jan.62
Fred. Wm. Bloomfield, *ens. d.* 28Aug.63
Sydney C. Du Vernet 5Apr.64
Chas. F. D. Whish 20Sept.64

Pay. David F. Chambers, *m.* 11Sept.63
26Jan.49
lt. 6May42

I. of M. W. W. Bennitt, *lt.* 27Dec.60

Adj. Geo. Luck, *lt.* 19Apr 64
R.M. T. & Jos. Malone 7Sept.58
Q.M. Thos. Mitchell 1Apr.65
9Mar.60

Surr. J. S. Farlong, *M.D.* 8Feb.55
A.S. W. H. Corbett, *M.D.* 15Dec.54
C. M. Jessop 17Apr 55
V.S. James Collins 23June54
1st cl. 29July62

Scarlet.—Facings yellow.

Ag. Messrs. Cox & Co.

7th (The Queen's Own) Hussars.

[*Bengal*, Dep. *Canterbury*.]

The Royal Cypher within the Garter.
"Peninsula." "Waterloo."
"Lucknow."

Colonel.

Jas. A. *Earl of* Rosslyn, *l.g.* 27Dec.64

Lt. Colonels.

Arthur Scudamore, *C.B. c.* 8Oct.61
Harington A. Treveleyan 19Apr.64

Majors.

Aug. F. Steele, *i.c.* 28June64
Thos. H. Stisted 22Nov.64

Captains.

Frank Garforth, *d.* 5Mar.58
Robert Hale 1Jan.59
John Bayley 28Apr.57
Edward M. Palliser, *d.* 14May58
Herbert O. Johnes 1Dec.63
Hon. Walter Harbord 10May61
Edw. Metcalfe, *I. of M.* 22Nov.64
Sir M. Barlow, *Bt.* 9May60
J. Gaspard W. Le Marchant, d. 22Aug.65

Lieutenants.

Wm. Edw. Shaw, *d.* 5Mar.58
Hen. Aug. Bushman, *adj.* 30June63
Fra. Massy Drew 21July63
Alfred Hutton 14Jan.64
Wm. Langan Forsyth 10May64
Fra. Art. Hutchins 31Mar.63
Arthur Peel 20Nov.63
John Lombard Hunt, *d.* 28Nov.64
Wm. S. Lillingston 22Aug.65
Lachlan F. Jamieson 28Oct.64

Cornets.

Robert Masters 31May59
Edward Dean Fisher 21July63
Gerald M. Porter 11Sept.63
Hamilton C. Beville 1Dec.63
J. R. Burlton Bennett 24Nov.63
Wm. Rose Wynter 2Feb.64
Wm. F. Bennett 10May64
Wm. Bedingfeld, *ens.* 6May62
James Moffat, d. 22Aug.65

Pay. Geo. Elliott 18Sept.57
qua. mast. 1June55
capt. (hon.) 18Sept.62
I. of M. E. Metcalfe, *capt.* 13Sept.59
Adj. H. A. Bushman, *lt.* 9Oct.63
R.M. William Bray 5Oct.58
Q.M. W. Hodgkinson 1Apr.65
6Aug.62
lt. 11May52
Surr. Hen. Kendall, *M.D.* 6Oct.54
A.S. Thos. A. Thornhill, *M.B.* 28May57
R. C. Lever, *M.D.* 1Oct.60
V.S. John Barker 27July55
1st cl. 29July62

Blue.

Ag. Messrs. Cox & Co.

8th (The King's Roy. Irish) Hussars.

[*Aldershot.*]

The Harp and Crown.
"Pristinæ virtutis memores."
"Leswarree." "Hindoostan."
"Alma." "Balaklava."
"Inkerman." "Sevastopol."
"Central India."

Colonel.

John Lawrenson, *m.g.* 22Feb.65

Lt. Colonel.

Fra. E. Macnaghten 21Feb.65

Majors.

T. C. Clement W. Heneage 16Nov.58
John Puget 21Feb.65

Captains.

Thomas Penton, *m.* 20Feb.57
Wm. Mussenden 23Jan.58
Rich. Wm. Palliser 23June63
Horace Durrant 17July57
Horace Montagu 5Aug.59
T. C. John Worthy Chaplin 5Apr.54
Hubert P. Burke 5Apr.54
Hen. S. Bates 28June54

Lieutenants.

Michael Clarke 11Mar60
John Geo. Stopford 30July61
Thos. Coates 24June63
Frederick Helvar 24June63
Edmond H. Kennard 1Mar.54
Frederic L. Brandreth 1Mar.54
Albert Chas. Wood 2July61
Hen. Crawley Norris 30Oct.62
Richard Chambers 21Feb.65

Cornets.

Fred. Hen. Maitland 23Feb.61
Wm. Hen. Field, *I. of M.* 17May61
John Cooke 23Oct.61
Wm. St. Lo Malet 20Feb.63
Sydney Hooper 30June61
Roderick Mackenzie 14Mar.65
Chas. Howe C. Knox 21Mar.65
D'Arcy B. Wentworth 11July65

Pay. Henry Daberly, *m.* 12Nov.47
lt. 15Apr.42

I. of M. W. H. Field, *cor.* 24Aug.64

Adj.

R.M. John Pickworth 31Aug.53

Q.M. Michael Carey 30Dec.59
9Feb.55

Surr. J. H. Llewelyn

A.S. Edmund M'Grath 1Aug.57

V.S. Edw. Simpson Grey 24Apr.63
1st cl. 1July59

Blue.

Ag. Messrs. Cox & Co.
Ir. Ag. Sir E. R. Borough, *Bt.*, Armit. & Co.

Digitized by Google

9th (Queen's Royal) Lancers.

[*Dundalk.*]

Royal Cypher within the Garter.
"Peninsula."
"Punniar." "Sobraon."
"Punjaub." "Chillianwallah."
"Goojerat." "Delhi."
"Lucknow."

Colonel.

Sir Jas. Hope Grant, *G.C.B. l.g. s.* 6Feb.65

Lt. Colonel.

Wm. Drysdale, *C.B. c.* 24May61

Majors.

Chardin P. Johnson 24May61
Hon. *Ivo De Vesci T. W. Fiennes* 28June64

Captains.

Anth. M. Fawcett 12Jan.55
Chs. David Rich, *m.* 22June58
Alex. Morrogh 23Mar.60
Henry Marshall 1July59
John Hardy 3Dec.61
Wm. M. Erskine 10July63
Rob. Stewart Cleland 9Aug.64
Chas. Brome Bashford 22Sept.65

Lieutenants.

Bowyer W. Cave-Browne-Cave, *adj.* 16Jan.63
Perceval Clark 10July63
Gilbert Stirling 9Aug.64
Wm. Savile 21Mar.65
Francis Henry 29May65
Alex. Baring Bingham 26Feb.64
R. T. Goldsworthy 16Aug.59
Hamilton H. Johnston 18July65
Hen. Aug. Candy 22Sept.65

Cornets.

Ronald Mackintosh 29Mar.64
Hon. E. F. John Preston 23Dec.64
Frank De la Garde Grissell 21Mar.65
Hugh McCalmont 23June65
Leslie A. R. Barrow 11July65
Hon. R. Wogan Talbot 12Sept.65
John W. L'E. H. Browne 13Sept.65
Hen. Brooks Gaskell 12Sept 65

Pay. Maurice H. Mahon 24May59
8Mar.58
capt. (hon.) 8Mar.63

Adj. B. W. Cave-Browne-Cave, *lt.* 30June65
R.M. N. S. Stevenson 12Mar.61
Q.M. Sam. Seggie 24May61
lt. 17Nov.57
Sur. John J. Clifford, *M.D.* 28Aug.57
A.S. Geo. F. Spry, *M.D.* 13June59
V.S. Geo. Longman 20Aug.55

Blue.—Facings scarlet.

Ag. Messrs. Cox & Co.
Ir. Ag. Sir E. R. Borough, *Bt.* Armit & Co.

10th (The Prince of Wales's Own Royal Reg.) Hussars.

[*Dublin.*]

Plume of the Prince of Wales, the Rising Sun and the Red Dragon.
"Peninsula." "Waterloo."
"Sevastopol."

Colonel.

H.R.H. Albert Edward *Prince of* Wales and *Duke of* Cornwall, *K.G., G.C.B., K.S.I.g.* 18Apr.63

Lt. Colonel.

Valentine Baker, *c.* 30Mar.60

Major.

Art. Herbert Cass 16Jan.63

Captains.

John Fife, *s.* 7Sept.58
Rob. C. Sawbridge 6Aug.58
Hon. C. C. Molyneux 9Mar.60
Hon. E. Stourton 11May60
Lord Ralph D. Kerr 23Aug.61
Art. Barthorp 10May64
Wm. Chaine 10May64
Owen R. Slacke 18Oct.64

Lieutenants.

Edw. Alex. Wood 30Sept.59
Tho. J. W. Bulkeley 16Oct.60
Rob. Spencer Liddell 22July59
Thos. Astell St. Quintin 16Jan.63
Cambré B. Ponsonby 12June63
Herbert D. Evans 10May64
J. Cecil Russell, *adj.* 16Aug.64
Ch. Edw. Frederick 18Oct.64
Dan. FitzGerald Gabbett 8Mar.64

Cornets.

Wm. Herbert Watkins 16Jan.63
Edw. Spencer Watson 12June63
Hon. Hen. G. L. Crichton, *I. of M.* 13June63
Uvedale E. P. Okeden 19Apr.64
Art. *Vicct.* Valentia 10May64
Thos. A. Smith-Dorrien 14June64
Hen. J. L. Wood 30Aug.64
Edward Hartopp 18Oct.64

Pay. Richard John Elrington, *m.* 7July48
2Feb.44
lt. 29May40

I. of M. Hon. H. G. L. Crichton, *cor.* 1Nov.64
Adj. J. C. Russell, *lt.* 18Oct.64
Rid. Mast. E. Simpson 29Dec.57
Q.M. John Hill James 10Dec.60
Sur. Thos. Fraser, *M.D.* 9Mar.55
A.S. John T. Milburn 13June59
V.S. Hicks Withers 6Mar.54
1st cl. 26Nov.61

Blue.

Ag. Messrs. Cox & Co.
Ir. Ag. Sir E. R. Borough, *Bt.* Armit & Co.

11th (Prince Albert's Own) Hussars.

[*York.*]

The Sphinx. "Egypt."
"Salamanca." "Peninsula."
"Waterloo." "Bhurtpore."
"Alma." "Balaklava."
"Inkerman." "Sevastopol."

Colonel.

Jas. T. *Earl of* Cardigan, *K.C.B. l.g.* 3Aug.60

Lt. Colonel.

ꝟ€Ch. Crawford Fraser 18Jan.61

Major.

Art. Lyttleton Annesley 16Jan.61

Captains.

Edw. Harnett 5Mar.58
Wm. Cuninghame 23Mar.58
Alb. Peel Garnett 14June59
Art. Cecil Tempest 30Aug.59
Rich. John Somers 21Sept.60
Alex. Chas. Grant, *s.* 16Aug.59
Reginald Calvert, *I. of M.* 20June65
Thos. Wm. Shore Miles 18Mar.62

Lieutenants.

John M'Loughlin 20Feb.57
Robert Hen. Verschoyle 11Feb.62
Geo. Clerk Cheape 11Mar.62
Lionel Beauchamp Cole 16May62
John Delacour 8Sept.63
Chas. F. A. Howard, *s.* 24Jan.65
James Arch Black 20June65
Joseph D. Jackson 29Mar.64
Algernon E. S. Preston 10Oct.65

Cornets.

Herbert W. Apperley 22Sept.63
Geo. Wm. Smith 9Aug.64
St. John Stewardson Taylor, *adj.* 20Dec.64
Chetwood H. Currey 24Jan.65
John Algeo Thompson 25Jan.65
Gordon H. L. Pellew 14Feb.65
Frank Shuttleworth 23June65
John D. H. Stewart, *ens.* 22Sept.65

Pay. John Akin Dyer 16May65
15Mar.58
capt. (hon.) 15Mar.63

I. of M. R. Calvert, *capt.* 14Apr.62
Adj. St. J. Taylor, *cor.* 20Dec.64
Rid. Mast. Edm. Corbett 5Feb.58
Q.M.
Sur. D. Hanley, *M.D.* 16Feb.55
A.S. W. H. Muschamp 23Jan.55
V.S. Chas. Percivall 30June63

Blue.—Crimson overalls.

Ag. Messrs. Cox & Co.
Ir. Ag. Sir E. R. Borough, *Bt.* Armit & Co.

Digitized by Google

12th (Prince of Wales's Royal) Lancers.

[*Cahir.*]

The Plume of the Prince of Wales, the Rising Sun and the Red Dragon.

The Sphinx. "Egypt."
"Peninsula." "Waterloo."
"Sevastopol." "Central India."

Colonel.

Geo. Hen. Lockwood, *C.B. l.g.* 12Mar.61

Lt. Colonel.

Thos. Geo. A. Oakes, *C.B., c.* 5Mar.61

Majors.

Adol. U. Wombwell 18July62
Robert Campbell 31Mar.63

Captains.

Alexander Fletcher 6Nov.60
Wm. Fagan 16Nov.60
John C. Le Quesne 15July62
Wm. A. Doble 29Nov.59
Erasmus Gower 31Mar.63
De Burgho E. Hodge 17Jan.65
Wm. Blacker 31Jan.65
Hyde Sergison-Smith 12Mar.61

Lieutenants.

James Stevenson 16May62
John Cavendish Orred 18July62
Crofton T. B. Vandeleur 6Mar.63
John Hervey Browne 31Mar.63
Edward Albert Pole 20May64
John M. Dowdeswell 26July64
John E. P. Hooper 17Jan.65
John Sprot Tait 31Jan.65

Cornets.

Clennell Wilkinson 23Sept.62
Alfred David Ker 8Apr.63
Charles Ashton 22Sept.63
Ambrose C. W. Cox 8Jan.64
Barry V. Dennehy, *adj.* 26Feb.64
Hon. E. I. J. Arundell 23Aug.64
Geo. Art. Thompson 17Jan.65
Hen. H. Burkinyoung 31Jan.65
Wm. Geo. Middleton 9May65

Pay. Wm. H. Buttanshaw 23June63
Adj. B. V. Dennehy, *cor.* 26Feb.64
R.M. Wm. St. L. Stephens 31July57
Q.M. Jas. Pronger 10June62
Sur. F. H. Baxter, *M.D.* 15Aug.54
surg. maj. 11July65
A.S. O. Barnett 24Nov.54
V.S. Charles Steel 25Aug.57

Blue.—Facings scarlet.

Ag. Messrs. Cox & Co.

Ir. Ag. Messrs. Cane & Sons.

13th Hussars.

[*Norwich.*]

"Viret in Æternum."
"Peninsula." "Waterloo."
"Alma." "Balaklava."
"Inkerman." "Sevastopol."

Colonel.

Allan T. Maclean, *l.g.* 12Nov.60

Lt. Colonel.

Soame G. Jenyns, *C.B.* 24May61

Major.

FitzRoy D. Maclean 16Aug.61

Captains.

Rob. Macneill 9Oct.57
Stanley de A. C. Clarke 14June59
Wm. Atkinson 21Feb.60
Robert Burdon 9Apr.61
Baker C. Russell, *m.* 18Feb.59
Geo. C. Huddleston 5Apr.64
Geo. J. Gilbard, *p.s.c.* 26Feb.64
Geo. Wm. Hayne 9Sept.64

Lieutenants.

Tho. G. Johnson, *I. of M.* 20Mar.60
Wm. Joice, *adj.* 12Mar.61
Wm. M. Innes 16Aug.61
Wm. Harle 8Sept.62
Edw. Chas. Starkey 21Apr.63
James Alex. Ford 28Aug.63
Joseph Bonham Clay 5Apr.64
Rich. Jas. A. Webb 9Sept.64
Chas. Clarke Higgins 18July65

Cornets.

Joseph Mills 22June63
James Tardy Hone 28July63
Hen. Stephen Walker 17Nov.63
Edward H. B. Ord 19Apr.64
Wm. J. Moore 12July64
Pryce B. Hamilton 7Apr.65
Art. Chas. Pole 11July65
Thos. Edward Rivis 12Sept.65

Pay. Edmund Bentley Frith, *m.* 7July48
7Sept.41
lt. 3Nov.37

I. of M. T. G. Johnson, *lt.* 12Apr.62

Adj. W. Joice, *lt.* 12Mar.61
R.M. F. L. Michael 11July56
Q.M. William Cresdee 2Mar.55
Sur. L. Armstrong, *M.D.* 11Oct.64
A.S. F. Johnson, *M.B.* 31Mar.64
V.S. Wm. Varley 15Aug.55
1st cl. 4Dec.63

Blue.

Ag. Messrs. Cox & Co.

Ir. Ag. Messrs. Cane & Sons.

14th (The King's) Hussars.

[*Aldershot.*]

The Prussian Eagle.
"Douro." "Talavera."
"Fuentes d'Onor."
"Salamanca." "Vittoria."
"Orthes." "Peninsula."
"Punjaub." "Chillianwallah."
"Goojerat." "Persia."
"Central India."

Colonel.

Wm. Beckwith, *K.H. l.g.* 12Nov.59

Lt. Colonel.

Pearson S. Thompson 29Nov.54

Majors.

Rob. Johnston Brown 15May54
Fred. B. Chapman 29Nov.54

Captains.

W. H. T. Clarke Travers 28Jan.51
Robert Chadwick 15June51
John Baskerville 31Dec.52
F. Pemberton Campbell 14Jan.53
E. E. Digby Boycott 15Mar.54
Henry Bradley 23Aug.54
Wm. Arbuthnot, *p.s.c.* 28Nov.54
Hon. Fred. Ambert 30Dec.54

Lieutenants.

John Hunter Knox 1Feb.51
F. J. S. H. Newton 19Dec.52
John Mather 23Dec.53
Geo. S. Lynch-Staunton 26May54
Fra. S. Russell, *l. of M.* 26Aug.54
James Logan White 29Nov.54
James G. G. Shaw 30Dec.54
Samuel Tudor Ashton 21Feb.55
Joseph Boulton 16May62

Cornets.

Hon. John St. V. Saumarez 20Mar.54
Joseph Harpur, *adj.* 15Aug.54
Thos. A. Henry 22Aug.54
Geo. Wm. D. Kempson 30Dec.54
Geo. Robt. Elwes 23Dec.54
Malcolm A. Laing, *ens.* 24Nov.55
Chas. Kennett, *ens.* 4July56
Halsted Sayer Cobden 4July56

Pay. Wm. Fetherstonhaugh, *m.* 26Jan.49
15June49
lt. 29Mar.54

I. of M. F. S. Russell, *lt.* 23Jan.57

Adj. J. Harpur, *cor.* 16May54
7Nov.55

R.M. Thos. Miller 29Apr.52

Q.M. Thos. H. Clark 28Sept.55

Sur. O. B. Miller 9Sept.53

A.S. Rich. C. Lofthouse, *M.D.* 14July54

V.S. Henry Dawson 5July55
1st cl. 4Dec.63

Blue.

Ag. Messrs. Cox & Co.

Ir. Ag. Sir E. R. Borough, Bt., Arnat & Co.

Digitized by Google

15th (The King's) Hussars.

[*Sheffield.*]

The Crest of England within the Garter.
"Emedorf."
"Villiers-en-Couche."
"Egmont-op-Zee." "Sahagun."
"Vittoria." "Peninsula."
"Waterloo."

Colonel.

Everard W. Bouverie, *K.g.* 17July59

Lt. Colonel.

F. W. J. FitzWygram, *c.* 16Sept.60

Major.

Wm. Edington Stuart 13Jan.64

Captains.

Edwyn Walker	23Sept.59
Robert Penfold	16Dec.59
S. D. D. Cartwright-Enery	11Sept.60
Bryan Burrell	22Feb.61
Geo. J. H. Pearson, *s.*	17Sep.61
David Ricardo	23June63
James A. Clark	13Jan.64
Hugh Humphrys	9May65

Lieutenants.

James Mann	25Jan.59
Montague C. Broun	16Dec.59
Gerald Walker	17Sept.61
James Le Messurier	3Oct.62
David Maxwell	23June63
Joseph Norton	11Aug.63
Arch. C. Douglas	13Jan.64
Fra. Hood Gregory	20Sept.64
Rob. M. Briscoe, *adj.*	9May65

Cornets.

John D. Hargreaves	3Oct.62
Robt. Belford W. Wilson	23June63
Wm. Macalpine Leny	23June63
Thos. Wm. Gill	22Sept.63
Hen. Wise R. Blackett	16Aug.61
R. H. Rochfort-Boyd	19July64
Wm. Eden Chapman	20Sept.64
Alex. G. P. C. Perceval	20June65

Pay. Blayney T. Walshe, *m.* 19Jan.55
3Oct.48
lt. 31Dec.39

I. of M.

Adj. R. M. Briscoe, *lt.*	12Sept.65
R.M. Rich. H. Boyle	23Apr.61
Q.M. Wm. Rae	18May60
	9Oct.55
Sur. Wm. G. Watt	28Mar.54
surg. maj.	1Mar.64
A.S. David Renton, *M.D.*	30Sept.64
V.S. Michael F. Healy	30June63

Blue.

Ag. Messrs. Cox & Co.

Ir. Ag. Sir E. R. Borough, *Bt.*, Armit & Co.

16th (Queen's) Lancers.

[*Madras*, Dep. *Canterbury.*]

The Royal Cypher within the Garter.
"Talavera."
"Fuentes d'Onor."
"Salamanca." "Vittoria."
"Nive." "Peninsula."
"Waterloo." "Bhurtpore."
"Afghanistan." "Ghuznee."
"Maharajpore." "Aliwal."
"Sobraon."

Colonel.

Hon. Sir E. Cust, *K.C.H. k.g., m.c.c.* 9Apr.50

Lt. Colonel.

Wm. Thos. Dickson, *c.* 3Oct.62

Majors.

Thos. Woollaston White, *l.c.*	2Nov.55
Hugh D'A. P. Burnell	22Sept.63

Captains.

Geo. W. H. Riddell, *d.*	24Dec.58
Arthur Gooch	3Oct.62
Hen. Clement Wilkinson	22Sept.63
Robert Whigham	12Sept.56
Walter P. Bagenal	24Aug.63
Wm. John Wauchope	7Apr.65
James Goldie	21Feb.60
M. G. B. FitzGerald	4Feb.62

Lieutenants.

Chas. C. Churchward	2Sept.62
Robt. T. Maillard, *adj.*	3Oct.62
Ion Turner	11Sept.63
Aug. Wm. Erskine	22Sept.63
Aug. Croft Dobree	5July64
Jemmett Chas. Duke, *d.*	7Apr.65
Chas. Agnew	26Apr.64
John Daye Barker	23June65
D. A. G. C. Graham	28Oct.64

Cornets.

Wm. Channell Bovill	1Dec.63
Jas. Colean Kennedy	8Mar.64
Peter L. Peacocke	31May64
Harrie Archbold Reid	5July64
Wm. Campbell Pullin	7Mar.65
Chas. E. P. Chaplin	7Apr.65
Wm. Noel Hill	9May65
Fred. Bagnall Wardroper, *d.*	23June65

Pay. Thos. Dynon 22Apr.52

Adj. R. T. Maillard, *lt.*	10May64
R.M. Tho. Brown	7Sept.58
Q.M. James Fuller	18May60
Sur. Jas. Macbeth, *M.D.*	12Aug.63
surg. maj.	3Dec.61
A.S. Ch. A. Innes, *M.D.*	14Mar.55
W. L. Farmer	24Apr.55
V.S. Thos. J. Richardson	8May63

Scarlet.—Facings blue.

Ag. Messrs. Cox & Co.

17th Lancers.

[*Colchester.*]

Death's Head "*Or Glory.*"
"Alma." "Balaklava."
"Inkerman." "Sevastopol."

Colonel.

Sir Jas. M. Wallace, *K.H. g.* 28Jan.54

Lt. Colonel.

Robert White, *c.* 21Feb.59

Majors.

Drury C. Lowe	10June59
Hon. *Wm. H. Curzon*	19July64

Captains.

H. A. Sarel, *l.c.*	16Sept.57
Walter R. Nolan	22Apr.59
Charles Waymouth	21Feb.60
Robt. Bainbridge	18Dec.60
Thos. Gonne, *p.s.c.*	10June62
Wm. Alex. Battine	10May64
Sir John Hill, *Bt. m.*	1Jan.57
Geo. Coke Robinson	18Jan.61

Lieutenants.

Art. J. Billing	7Sept.58
Henry Richard Abadie	16Dec.60
Hen. Wm. Young, *p.s.c.*	23July61
Fred. Wm. Blumberg	10June62
Geo. Pumfrett, *adj.*	24June62
H. Aug. Robinson	24June62
Edward Corbett	19July64
Wm. G. Walmesley	24Jan.65
Edw. Hen. Maunsell	20Oct.65

Cornets.

Stanley Y. Clark	12Mar.61
Henry Faulkner	23Apr.61
John C. Symonds	25June62
Hen. T. Shaen Carter	6Mar.64
Henson Bancroft	23Sept.63
Art. B. Donnithorne	4Aug.63
Edw. Burn Callander	8Aug.65
Starling Meux Benson	20Oct.65

Pay. de Pentheny de Pentheny O'Kelly 28Dec.60

Adj. Geo. Pumfrett, *lt.*	30Dec.59
R.M. Thos. Martin	30Dec.59
Q.M. T. C. John Berryman	12Apr.64
Sur. James Kellie, *M.D.*	2Oct.57
A.S. S. A. Lithgow	2Feb.58
V.S. Jas. Lambert	12Oct.57

Blue.—Facings white.

Ag. Messrs. Cox & Co.

Digitized by Google

18th Hussars.

[*Madras*, Dep. *Canterbury*.]

"Peninsula." "Waterloo."

Colonel.

Sir C. R. O'Donnell, *g.* 10Sept.64

Lieut. Colonel.

Richard Knox, *c.* 19Feb.58

Majors.

Wm. W. Arbuthnot 17Nov.63
R. B. Prettejohn, *l.c.* 5July64

Captains.

John Peyton 31Aug.58
Thos. Phillips 24May61
Chas. Art. Tisdall 17Nov.63
Harold Esdaile Malet 1Mar.64
John Lorn Stewart 2Sept.62
W. L. Twentyman 29Mar.64
Thos. Fuller, *d.* 26Apr.64
John Groves 18Oct.64

Lieutenants.

Hen. M. Howard 18July62
Walter Yeldham, *I. of M.* 7Nov.62
Chas. John Fletcher 23June63
Fred. J. G. Murray 17Nov.63
Fred. Chas. Hooper 4Dec.63
Art. Oct. Hughes 26Apr.64
Wm. Hen. Baiders 31May64
Fra. Alf. Baines, *adj.* 26July64
Edward Pulleyne 16Nov.60
John Fryer Chapman 18Oct.64

Cornets.

James Watkins 21July63
James Poynter 17Nov.63
Geo. Watson 4Dec.63
Rob. Stevenson 1Mar.64
James Stuart, *d.* 26Apr.64
Edw. Alex. Fraser 13Sept.64
Rich. Geo. Kennedy, *ens.* 19Aug.62

Pay. Stephen Blake, *m.* 21June64
26Jan.49
lt. 21July46
I. of M. W. Yeldham, *lt.* 12May64
Adj. F. A. Baines, *lt.* 26July64
R.M. Herbert Jas. Fairlie 11Apr.62
Q.M. Joseph H. Pickles 23Mar.58
Surg. C. C. Rutherford 2Dec.59
A.S. F. B. Scott, *M.D.* 1Oct.62
V.C. V. M. M'Master, *M.D.* 27Mar.55
V.S. John Mills 8July59

Blue.

Ag. Messrs. Cox & Co.

19th Hussars.

[*Bengal*, Dep. *Canterbury*.]

Colonel.

John Hall, *l.g.* 10Feb.65

Lt. Colonel.

Chas. Vanbrugh Jenkins 1Jan.62

Majors.

Roland Richardson 1Jan.62
Hen. Cadogan Craigie 23Apr.63

Captains.

Henry Edw. Eilice 1July57
Robert Baring, *d.* 9Jan.58
Melville Clarke 10Nov.58
R. T. P. Stapleton 30July62
C. M. S. Fairbrother 30July62
Geo. Arch. Bishop 30July62
K. J. W. Coghill 26Feb.63
James Duncan 28Oct.59

Lieutenants.

Charles Hay Fairlie 23Nov.56
Abel Hen. Chapman, *adj.* 9Jan.57
Arthur George Webster 10Mar.57
E. Stirling Rivett-Carnac 18May58
John Biddulph 18May58
G. C. Butler Taylor 18May58
Charles John Prinsep, *d.* 21June58
Elliot Alex. Money 22Aug.63
Hen. Edw. Kensit 20May60

Cornets.

Joseph Boulderson, *d.* 20Nov.60
Fred. Henry Huth 4Dec.60
Chas. Robert St. Quintin 4Jan.61
Francis Dallas Harding 20Aug.61
Seymour Duncan Barrow 14Feb.62
Joseph S. A. Bruff 8Aug.60
Rob. G. E. Dalrymple 20Dec.60
Chas. A. H. Bannister 9Feb.64

Pay. Hen. Oct. Currie 12Aug.62
Adj. A. H. Chapman, *lt.* 25Aug.62
R.M. Geo. Couch 27May62
Q.M. Wm. Langdale 6Mar.63
Surg. Edw. Menzies 26July53
surg. maj. 29Oct.61
A.S. Samuel Fuller 23July55
B. T. Giraud, *M.D.* 9Nov.57
V.S.

Blue.

Ag. Messrs. Cox & Co.

20th Hussars.

[*Bengal*, Dep. *Canterbury*.]

Colonel.

Chas. M. Carmichael, *C.B. l.g.* 30Sept.62

Lt. Colonel.

Henry James Stannus, *c.* 1Jan.62

Majors.

Edw. Chas. Warner 30July62
T. Theophilus Bolleau 15Nov.64

Captains.

C. M'Clintock Cotton 23Nov.56
Robert Alexander 23Nov.56
Ashton Cromwell Warner, *m. d.* 1Oct.57
A. W. J. Montgomerie, *s.c.* 28Mar.60
Geo. Campbell Ross 11Feb.62
Josiah M. Heath 10June61
Hen. Wm. Studdy 29Apr.62
John C. Lockwood 15Nov.64

Lieutenants.

Henry Alex. Walford 23Nov.56
Frederick Trench 30Apr.58
Art. Westby Brodhurst, *adj.* 18May58
Theodore Wm. Hogg 18May58
J. R. Glover Sweeny 21June58
Robert Gordon Loch 5Feb.59
John Dent Bird, *d.* 20Aug.60
Thomas Shepherd 15Nov.64
Montagu S. Saunders 30Sept.60

Cornets.

Geo. R. J. Shakespear 7Sept.60
A. W. Gordon Brebner 4Dec.60
Cecil Mangles 20Feb.61
Geo. Manners Onslow, *d.* 30May61
David C. Budd 8June60
Hen. Jopp Beattie 19Dec.60
Chas. Bailey 16Nov.61
Mansel Armstrong 22Nov.64

Pay. Charles Loder 12Aug.62

I. of M.

Adj. A. W. Brodhurst, *lt.* 28Jan.65
R.M. Jas. E. Willis 27May62
Q.M. Geo. Masters 30Oct.62
Surg. D. F. Rennie, *M.D.* 30Oct.57
A.S. Nich. Ffolliott 13Oct.55
Chas. Mackinnon 28Sept.57
V.S.

Blue.

Ag. Messrs. Thacker & Co.

21st Hussars.

[*Bengal*, Dep. *Canterbury*.]

Colonel.

Wm. Parlby, *m.g.* 24Oct.65

Lt. Colonel.

Wm. Frederick Curtis, *c.* 4Apr.60

Majors.

R. Bannatyne M'Leod 30July62
E. Armitage Hardy 11Apr.65

Captains.

Hen. Erskine Forbes 22Nov.56
Art. Vinc. Dumbleton, *d.* 23Nov.56
Chas. Powlett Lane, *m.* 22Nov.56
W. C. Stanley Clarke 31July61
Edw. Baldwin Wake 30July62
Geo. Farquhar Smith 30July62
G. W. C. Plowden 6May65
John M. Biddle 26July61

Lieutenants.

Chas. Whiteman Thomas, *I. of M.* 9Jan.57
C. Elliot Farquharson 23Jan.57
F. Bruce Prinsep, *d.* 18May58
Anthony Wm. Twyford, *adj.* 18May58
R. C. D'E. Spottiswoode 21June56
Art. Henry Taylor 8Feb.59
Duncan George Pitcher 10June61
Howard Coghlan 4June60
Boyce Albert Combe, *d.* 6May65

Cornets.

Wm. Alex. Lawrence 4Feb.57
Charles Rose Chase 11July61
Everard S. Neave 4Sept61
Rob. Carr Andrew 13July60
Joseph W. M. Cotton 20Dec.60
Thomas Deane 4Mar.62
Sydney D. Turnbull, *ens.* 2Jan.65
Art. Purvis Loyd 4July65
Pay. James George 1Mar.54
21May62
ens. 3June65
capt. (hon.) 21May62
I. of M. C. W. Thomas, *lt.* 30July62
Adj. A. W. Twyford, *lt.* 8Feb.64
R.M. Butler Goodburn 4Aug.65
Q.M. Hen. Murray 9Oct.62
Surg. G. A. Turnbull 28Dec.55
A.S. Wallace Haward 7June64
John Munday 4Feb.56
V.S.

Blue.

Ag. Messrs. Ridgway & Sons.
Ir. Ag. Messrs. Cane & Sons.

Digitized by Google

ROYAL REGIMENT OF ARTILLERY.

Stations of the Head Quarters of Brigades.

Roy. Horse Art.
A. Br. .. Meerut
B. Br. .. Aldershot
C. Br. .. Woolwich
D. Br. .. Bangalore
E. Br. .. Kirkee
F. Br. .. Umballa
Depôt .. Maidstone

Gar. & Field Art.
1st Br. .. Gibraltar
2nd Br. .. Mauritius
3rd Br. .. Malta

Gar. & Field Art.—continued.
4th Br. .. Woolwich
5th Br. .. Woolwich
6th Br. .. Portsmouth
7th Br. .. Plymouth
8th Br. .. Dublin
9th Br. .. Shorncliffe
10th Br. .. Montreal
11th Br. .. Lucknow
12th Br. .. Gosport
13th Br. .. Dover
14th Br. .. Ahmedabad.
15th Br. .. Halifax
16th Br. .. Barrackpore
17th Br. ..St. Thomas' Mount

Gar. & Field Art.—continued.
18th Br. .. Kurrachee
19th Br. .. Peshawur
20th Br. .. Kamptee
21st Br. .. Mhow
22nd Br. .. Morar
23rd Br. .. Secunderabad
24th Br. .. Meen Meer
25th Br. .. Benares.
Dep. Brig.
1st Div. .. Sheerness
2nd Div... Woolwich
3rd Div... Warley
Coast Brig. .. Woolwich

[*N.B. The Names of the Officers are arranged in four separate Lists for promotion.*]

The Royal Arms and Supporters, with a Cannon—"*Ubique*" over the Gun, and "*Quo Fas et Gloria ducunt*" below it.

Colonel.

His Royal Highness G. W. F. C. *Duke of* Cambridge, *K.G., K.P., G.C.B., G.C.M.G., f.m.* 10May61

Colonels Comm.

8Tho. J. Forbes, *g.* 8Dec.47
A.r.h.a. Sir Hew D. Ross, *G.C.B. g.* 1Nov.48
6Fred. Campbell, *g.* 10Mar.52
B.r.h.a. Sir E. C. Whinyates, *K.C.B. K.H. g.* 1Apr.55
8Sir J. Michell, *K.C.B.g.* 14June56
9Alex. C. Mercer, *g.* 16Jan.59
1Sir W. M. G. Colebrooke, *C.B. K.H. l.g.* 25Sept.59
15Sir Wm. Cator, *K.C.B. l.g.* 1Apr.60
7Hen. Alex. Scott, *l.g.* 22June60
10Wm. Wylde, *C.B. l.g.* 24Jan.63
2Alex. Maclachlan, *l.g.* 19May63
14F. R. Chesney, *l.g.* 27June64
4Sir R. J. Dacres, *K.C.B. l.g.* 28July64
12Sir W. Fenwick Williams, *Bt., K.C.B. l.g.* 10Dec.64
11Sir J. E. Dupuis, *K.C.B. l.g.* 15Dec.64
13Edw. Sabine, *l.g.* 9Feb.65
T. Gordon Higgins, *m.g.* 20Sept.65

Colonels.

A.r.h.a. Wm. R. Nedham 22Dec.57
3E. C. Warde, *C.B., s.* 5June58
2John Wm. Ormsby, *s.* 9Aug.58
15Arth. Joseph Taylor, *s.* 26Oct.58
4Wm. H. Askwith 26Oct.58
10Franklin Dunlop, *C.B.s.* 26Oct.58
1Charles J. Dalton, *s.* 25Sept.59
B.r.h.a. Sir D. E. Wood, *K.C.B.* 8Mar.60
7F.M. Eardley-Wilmot, *s.* 1Apr.60
A.r.h.a. J. W. Fitzmayer, *C.B.* 1Apr.60
3G. R. H. Kennedy, *s.* 22June60
2Chas. V. Cockburn 13July60
15J. H. Francklyn, *C.B.* 21July60
10G. Gambier, *C.B. s.* 21Feb.61
9G. J. L. Buchanan, *s.* 16July62
13Alex. Irving, *C.B.* 13Jan.63
11Hen. S. Rowan, *C.B.* 24Jan.63
15T. B. Felding Marriott 27June63
9Thomas Elwyn 20Sept.63
11Chas. Jas. Wright 2Nov.63
6W. Hamilton Elliot, *s.* 7Apr.64
2Peter Maclean 20May64
7Anthony Benn, *s.* 27June64
4Pierrepont H. Mundy 21July64
14Wm. James Smythe 5Aug.64
12D. W. Paynter, *C.B.* 10Dec.64
B.r.h.a. A.T. Phillpotts, *s.* 15Dec.64
5Wm. Bethel Gardner 18Dec.64
12John Hen. Lefroy 9Feb.65
8C. J. B. Riddell, *C.B.* 19May65
1Arthur Geo. Burrows 5June65
5Edward Price, *C.B.* 31Aug.65
14Jas. Wm. Domville 20Sept.65
Edwin Wodehouse, *C.B.* 1Nov.65

Lt. Colonels.

5Evan Maberly, *C.B. c.* 23Feb.56
11W. M. Hall Dixon, *c.* 23Feb.56
9F.C.C. Dickson, *C.B. c.* 23Feb.56
15George Graydon, *c.* 7June56
11Hen Paget Christie, *c.* 14June56
14Jas. Benjamin Dennis, *c.* 1Jan.57
12*Hon.* G. T. Devereux, *c.* 23Feb.57
12Allan Ham. Graham, *c.* 21Aug.57
14John M. Adye, *C.B. c. s.* 29Aug.57
d. Fred. Alex. Campbell, c. 15Sept.57
8H. P. Goodenough, *c.* 15Sept.57
13G. B. Shakespear, *c.* 22Dec.57
5Richard Hen. Crofton, *c.* 26May58
4H. L. Gardiner, *c. s.* 9Aug.58
1Rob. Parker Radcliffe, *c.* 26Oct.58
3Thomas Knox, *c.* 26Oct.58
d.C.W. Younghusband, c. 26Oct.58
3R. Corcyra Romer, *c.* 16Jan.59
B.r.h.a. C.L. D'Aguilar, *C.B. c.* 2Mar.59
11H. A. B. Campbell, *C.B. c.* 15May59
2Robert Talbot, *c.* 23May59
1Arnold Thompson, *c.* 25Sept.59
d. Henry Clerk, c. 28Nov.59
8Fred. J. Travers, *c. s.* 1Apr.60
15F.C. Matthew C. Dixon, *c.* 1Apr.60
A.r.h.a. J. Turner, *C.B. c.* 1Apr.60
7Edw. Henry Fisher, *c.* 1Apr.60
4Rob. F. Mountain, *c.* 17Apr.60
d. E. Mourrier Boxer, c. 22June60
6C. Scudam. Longden, *c.* 22June60
A.r.h.a. W. A. Middleton, *C.B. c.* 13July60
10Jas. R. Gibbon, *C.B. c.* 21July60
4J. R. Anderson, *C.B. c.* 21Feb.61
B.r.h.a. H. F. Strange, *C.B. c.* 1Apr.61
6Wm. Hamilton Cox 1Apr.61
14Richard O'Connell 28July61
15Miller Clifford 28Sept.61
12Cha. Taylor Du Plat 7Mar.62
6C. T. Franklin, *C.B.* 30May62
14A. Cæsar Hawkins 1June62
7A. Pellett S. Green 20June62
4Edw. A. Williams 21June62
9N. M'Innes Mackay 16July62
2W. Jas. Esten Grant 18Sept.62
3Jos. Clarke Childs 20Jan.63
A.r.h.a. G. Vand. Johnson 24Jan.63
12Adol. Fred. Connell 12Feb.63
10Rob. B. M'Crea 22Feb.63
9J. Lindredge Elgee 27June63
8John Desborough 16July63
5George Shaw 20Sept.63
7A. Fred. F. Lennox 10Oct.63
B.r.h.a. C. S. Henry, *c.* 2Nov.63
4P. Gosset Pipon 1Mar.64
13E. Bruce Hamley, *c.* 19Mar.64
3Geo. Thos. Field 7Apr.64
2Art. Comyn Pigou, *s.* 20May64
13Alex. D. M. Fraser 27June64
10Horace P. Newton 21July64
d. Alex. Cameron Gleig 28July64
9Geo. Hen. Vesey 28July64
15Stapylton Robinson 5Aug.64
13M. A. Shr. Biddulph, *c.* 10Aug.64
7G. H. L. Milman 10Dec.64
3Geo. Lee Chandler 15Dec.64
1C. G. Arbuthnot 18Dec.64
1C. R. Ogden Evans 9Feb.65
11Guy Rotton 19May65
10Fras. Wm. Hastings 5June65
8Hen. Aug. Smyth 31Aug.65
2F. Winslow Phillipps 20Sept.65
Rich. King Freeth 1Nov.65
F. M. M. Ommanney 1Nov.65

Captains.

4L. G. Paget, *m.* 1Apr.55
3Feb.52
6Geo. Colclough, *m.* 29May55
18Mar.52
d. Thos. W. Milward, m. 1June55
1Apr.52
2H. L. Chermside, *l.c.* 29June55
1Apr.52
d. F. W. Craven Ord, *m.* 29June55
1Apr.52
8Matt. Bligh Forde, *m.* 18Aug.55
5June52
1W. Towns. Barnett, *m.* 23Aug.55
6July52
d. A.E. Harbord Anson, m. 1Sept.55
9July52
2Sam. E. Gordon, *c.* 11Sept.55
28July52
6Edward Moubray, *l.c.* 1Apr.55
25Sept.51
10John G. Boothby, *l.c.* 16Sept.55
5Aug.52

Digitized by Google

12C. Neville Lovell, *m.* 24Sept.55
16Aug.52
6Jas. Fra. E. Travers, *m.* 10Oct.53
31Aug.52
A,r.h.a.Hon. E. T. Gage, *c.*
27Oct.55
13Sept.52
12George Barstow, *l.c.* 2Nov.55
11Nov.52
10George Leslie, *m.* 2Nov.55
7Dec.52
10Charles Wright, *m.* 23Feb.56
22Apr.53
*g.c.*J.Everett Thring, *m.* 23Feb.56
19May53
*d.*H. Lambert F. Greville, *m.*
23Feb.56
21June53
5Hugh Bent, *m.* 23Feb.56
22July53
1Fra. Rob. Glanville 23Feb.56
6Sept.53
d.Hon. Jervis W. Jervis 23Feb.56
18Sept.53
15W.Lovelace Dumaresq 23Feb.56
22Sept.53
*A,r.h.a.*G.Le M.Tupper,*l.c.*
23Feb.56
26Sept.53
d.Henry Heyman 23Feb.56
29Nov.53
4D. E. Hoste, *C.B. l.c.* 23Feb.56
24June54
2Edward Taswell 14July56
17Feb.54
18John Singleton, *l.c.* 21July56
17Feb.54
*B,r.h.a.*W.E.M.Reilly,*C.B. l.c.*
1Jan.57
17Feb.54
*B,r.h.a.*W.BoydSaunders 13Jan.57
17Feb.54
2C. Hodgk. Smith, *l.c.* 24Jan.57
17Feb.54
9H. T. FitzHugh, *m.* 21Feb.57
17Feb.54
12John Lawrance Bolton 23Feb.57
17Feb.54
d.Geo. Hen. J.A. Fraser 26Mar.57
17Feb.54
11France Jas. Soady, *m.* 26Mar.57
17Feb.54
13Joseph Godby, *m.* 14July57
17Feb.54
*B,r.h.a.*D. S. Greene, *m.* 21July57
17Feb.54
4Wm.W.Barry,*C.B.l.c.* 21Aug.57
17Feb.54
1Geo. Hatton Colomb 29Aug.57
17Feb.54
*r.e.*Arch. M. Calvert 25Sept.57
17Feb.54
2O'B.B.Woolsey,*p.s.c.,s.* 10Oct.57
17Feb.54
d.Alfred Wilks Drayson 17Nov.57
17Feb.54
8Cadwallader W. Elgee 17Nov.57
17Feb.54
1Edm. J. Carthew, *l.c.* 17Nov.57
24Feb.54
5G. Har. Aan Forbes, *s.* 22Dec.57
7Mar.54
9Robert JohnHay, *m. s.* 14Jan.58
17Mar.54
9Alex. J. MacDougall 22Feb.58
30May54
9John Spurway, *m.* 5May58
30May54
*B,r.h.a.*J.E.Michell, *l.c.* 26May58
20June54
d.Geo. Cecil Henry, l.c. 5June68
20June54

d.Thos. Picton Warlow 26Oct.58
20June54
12Philip Bedingfeld, *m.* 26Oct.58
20June54
3R. Onslow Farmer 7Dec.58
26June54
13C. Maitland Govan, *m.* 7Dec.58
26June54
11Chas.Hen.Ingilby, *l.c.* 3Jan.59
26June54
10Rob. PooleGabbett 16Jan.59
26June54
3H. Peel Yates, *l.c., s.c.* 15Feb.59
6July54
6Wm. J. Williams, *l.c.* 2Mar.59
24Aug.54
1Chas. Fred.Young, *m.* 18May59
12Sept.54
*g.c.*Oliver Robert Stokes 24May59
21Sept.54
11Jas.F.Pennycuick, *l.c.* 28June59
21Sept.54
25Sept.59
29Oct.54
4N. Oct. S. Turner, *l.c.* 14Nov.59
6Nov.54
8*Hon.* L. A. Addington 8Mar.60
24Nov.54
7Andrew Orr 24Mar.60
28Nov.54
*A,r.h.a.*C. Rowland Hill 24Mar.60
28Nov.54
*A,r.h.a.*Pat.J.Campbell 26Mar.60
9Dec.54
3*V*C F.C.Maude,*C.B.l.c.* 1Apr.60
13Dec.54
14Art. Wm. Twiss 1Apr.60
13Dec.54
13Reginald Curtis, *m.* 1Apr.60
13Dec.54
11Allan Sievwright 1Apr.60
13Dec.54
1J. De L. Saunderson 1Apr.60
18Dec.54
d.Edw. Jackson Bruce 1Apr.60
3Jan.55
15John Edward Hope, *m.* 1Apr.60
6Jan.55
7Algernon Brendon, *m.* 1Apr.60
6Jan.55
15Jas.-De Havilland, *m.* 1Apr.60
13Jan.55
15G.A.Wilkinson,*p.s.c.,s.* 1Apr.60
26Jan.55
5W. W. A. Lukin, *m.* 1Apr.60
7Feb.55
14Ch. Edm. Walcott, *m.* 1Apr.60
7Feb.55
13*V*C Gronow Davis, *m.* 1Apr.60
25Feb.55
13Edgar G. Bredin, *m.* 1Apr.60
25Feb.55
6Wm.J.Bolton,*m.,p.s.c.* 9Apr.60
6Mar.55
6Frederick Close 17Apr.60
1Apr.55
14James Sinclair, *m.* 20Apr.60
1Apr.55
9Hen. Lynch Talbot, *m.* 2May60
1Apr.55
8WilloughbyJas.Wilson 4May60
1Apr.55
4W. H. R. Simpson, *m.* 22June60
1Apr.55
21Lewis W. Penn, *m.* 13July60
1Apr.55
1Henry Renny 27Sept.60
1Apr.55
9Thos. Edm. Byrne 21Feb.61
1Apr.55
13Charles Johnston 1Apr.61
1Apr.55

10T. Sam. Poer Field, *m.* 1Apr.61
1Apr.55
14J. M'C. Campbell, *m.* 28Sept.61
1Apr.55
11William Preuch 9Oct.61
1Apr.55
*d.V*C *Fred. Miller,* *m.* 11Dec.61
1Apr.55
d.Robert Wolseley Haig 11Dec.61
9Mar.55
d.Charles Hen.Owen,m. 11Dec.61
15May55
12G. Alderson Milman, *m.*
11Dec.61
29May55
d.Robert Boyle 24June55
*B,r.h.a.*L. H. Deane 26Jun.62
28June55
11P. W. L'Estrange, *m.* 7Mar.62
28June55
10Chs. Edw. Burt, *m.* 1Apr.62
28June55
3Hazlitt Irvine, *m.* 4Apr.62
6July55
5ClaudG.W.Lascelles,*s.* 7Apr.62
12Aug.55
7Reg. H. Champion, *m.* 12May62
18Aug.55
7Charles Carpenter 30May62
7Sept.55
8Wm. G. Andrews, *m.* 1June62
7Sept.55
14A. Hen. Murray 21June62
16Sept.55
6Rod. Mackenzie, *m. s.* 7Sept.62
26Sept.55
9R. H. Ricketts Rowley 22Sept.62
26Sept.55
2Falkland Carey 2Dec.62
16Oct.55
10Hon. Heberden 9Jan.63
16Oct.55
4Hen. Lowther Balfour 9Jan.63
2Nov.55
7Geo. Keppie Taylor 27Jan.63
2Nov.55
11Richard Oldfield 12Feb.63
2Nov.55
14H. M. Garrett Purvis 12Feb.63
1Jan.56
9W. H. Goodenough, *m., p.s.c., s.* 22Feb.63
23Feb.56
12A. H. W. Williams, *s.* 31June63
23Feb.56
8W.S.M.Wolfe, *p.s.c., s.* 27June63
23Feb.56
13Chas. F. Cockburn 14July63
23Feb.56
5W.C.Naugle, *p.s.c., s.* 30Oct.63
23Feb.56
3Henry Strover, *m.* 10Oct.63
23Feb.56
13Campbell Hardy 27Nov.63
23Feb.56
14Lewis Frederick Hall 30Nov.63
23Feb.56
4John Henry Pelle 1Feb.64
23Feb.56
2John Kelly 1Mar.64
23Feb.56
4John Stirling Stirling 7Apr.64
4Mar.56
4F. T. Whinyates 13Apr.64
26June56
8Wm. Noel Waller 20May64
19July56
15E. T. W. Purcell 23June64
21July56
5AlauedC.Johnson,*m.s.* 27June64
1Jan.57

Digitized by Google

4Cecil B. Le Mesurier 28July54
13Jan.57
10Henry Sheridan Elliot 5Aug.54
24Jan.57
8Hen. P. P. Phelips 16Aug.54
21Feb.57
12Aug. Wm. Johnson 20Aug.54
23Feb.57
1John Andrew Price 18Sept.54
26Mar.57
*d.r.h.a.*Aug.HenryKing 27Sept.54
20Apr.57
3Robert Jas. Cairnes 27Sept 54
26May57
15Richard Roynon Jones 15Oct.54
6July57
7J. W. Collington 16Oct.54
1July57
8John Henry Brown 26Nov.54
21July57
8W. A. Fox Strangways 2Dec.54
20Aug.57
7Thos. A. J. Harrison 7Dec.54
21Aug.57
9John D. Geo. Higgon 19Dec.54
29Aug.57
7J. M. C. Vibart 11Dec.54
16Oct.57
9William Booth 15Dec.54
12Nov.57
11Wm. Lambert Yonge 18Dec.54
17Nov.57
6C. Booth Brackenbury 9Feb.55
17Nov.57
*A.r.h.a.*Edwin Markham 31Aug.55
17Nov.57
9Illes. Richard Porter 20Sept.55
17Nov.57
18Edm. P. B. Turner 1Nov.55
17Nov.57
Fred. Nurse Cromartie 1Nov.55
22Dec.57

2nd Captains.

12Leonard S. Joyce 14Jan.58
*A.r.h.a.*Ralph Gore 14Jan.58
5†C.C.C.Teesdale,*C.B.* m. 14Jan.58
6Chas. Edw. Terriano 22Feb.58
16John T. B. Brown 22Feb.58
3CharlesJamesTyler, *s.* 26Apr.58
3Geo. Joseph Smart 5May58
*B.r.h.a.*Rob.H. Newbolt 26May58
7Thomas Mahon 5June58
*d.*Charles Edw. Stirling 5June58
9William Carey, *adj.* 22June58
11Thomas BlandStrange 16Sept.58
*A.r.h.a.*Francis Lyon 26Oct.58
1Mark. Le Fer Taylor 26Oct.58
d.Edward Keate 3Nov.58
13Jones Julian Smith 16Jan.59
14Eardley Maitland 15Feb.59
3Maurice E. C. Stocker 2Mar.59
7John Lardner Clarke 1Apr.59
*A.r.h.a.*Henry Thornhill 1Apr.59
4Arth. T. G. Pearse, *adj.* 1Apr.59
11Thomas Priaulx Carey 1Apr.59
*B.r.h.a.*G. J. Shakerley 1Apr.59
7Hen. J. Alderson 1Apr.59
d.A. H. Hutchinson 1Apr.59
*A.r.h.a.*F. G. Ravenhill, *adj.* 1Apr.59
4The. Hen. Pitt 1Apr.59
*B.r.h.a.*Fred. L. H. Lyon 1May59
*A.r.h.a.*C. L. Tredcroft 15May59
*A.r.h.a.*J. E. Rack-Kerne 23May59
1Henry A. Doyne 24May59
11John Theo. Daubuz 28June59
2Robert Hodeson 10July59
*B.r.h.a.*Ernest C. Vaughan 21July59
13F. T. Adeane Law, *p.s.c.* 25Sept.59
12Major F. Downes, *adj.* 14Nov.59
*d.*Fra. Hen. Wm. Nisbett 14Nov.59
11Falk. G. E. Warren 14Nov.59
*d.*Hen. C. S. Dyer, *m.* 14Nov.59
*d.*Thos. Lloyd Still 12Mar.60
1Joseph Hanwell 16Mar.60
4Joshua F. Betty 24Mar.60
14John K. Holdsworth 26Mar.60
6Henry R. Martin 1Apr.60
11Wm. A. P. Wyllie 1Apr.60
10Chas. G. Johnson, *adj.* 1Apr.60
d.Henry Cardew 1Apr.60
8Horace Percival 1Apr.60
d.H.T.Arbuthnot, m. 1Apr.60
13Robert Biddulph, *l.c.* 1Apr.60
*B,r.h.a.*Wm. Stirling, *m.* 1Apr.60
16Peter Edward Hill, *adj.* 1Apr.60
2Champ. L'Estrange 1Apr.60
*d.*A. Kennedy Rideout 1Apr.60
8Wm. Henry Watson 1Apr.60
15Edw. Chichester Bolton 1Apr.60
12Oliver H. A. Nicolls 1Apr.60
10James Barton 1Apr.60
6C. J. Hope-Johnstone 1Apr.60
9Benj. Geale Humfrey 1Apr.60
16Charles Watson Wilson 1Apr.60
10Fra. Walter de Winton 1Apr.60
13Aug. H. C. Hamilton 1Apr.60
1Pilkington Jackson 1Apr.60
12B. F. Schreiber 1Apr.60
6Michael Tweedie, *adj.* 9Apr.60
11R. Loftus Tottenham 17Apr.60
8Richard O'Hara 20Apr.60
13Hugh Chetham Lyle 2May60
d.Leonard Griffiths 4May60
*d.*Wm. R. Llwellyn 4May60
8H. J. F. E. Hickes, *m.* 7June60
6Fred. Geo. Bayley, *adj.* 6June60
2Noel Hamlyn Harris 22June60
d.Hen. Wilthy Piscoe 21July60
4Wm. Geo. Martin 22Sept.60
11Philip H. Sandilands, *adj.* 27Sept.60
*d.*Wm. James Hall 3Nov.60
*d.*Morton P. Eden, *adj.* 27Nov.60
*d.*Chas. D. Gilmour, *adj.* 21Dec.60
19Edward John Ward 1Jan.61
*d.*A. Dickson Burnaby, *adj.* 26Jan.61
14W. Burrows E. Ellis 30Jan.61
8H. A. D. de Vismes, *s.c.* 21Feb.61
d.Vivian D. Majendie 1Apr.61
13Jas. E. Blackwell 1Apr.61
6‖Sir J. W. Campbell, *Bt.* 19Apr.61
2‖Emil. De V. Tupper 28June61
*B,r.h.a.*Fra. Art. Whinyates, *adj.* 1Oct.61
9Fred. C. Elton 12Nov.61
7Chas. Rich. Franklen 13Nov.61
10Clennell Collingwood 11Dec.61
5Fred. Aug. Anley 11Dec.61
6Lewis Paxton Walsh 3Jan.62
12William Rooke 8Jan.62
16S. A. Bazalgette, *adj.* 26Jan.62
15John Robert King 16Mar62
11Chas. Orde Browne 1Apr.62
8Thomas Cumine 1Apr.62
*r.e.*Chas E. S. Scott 1Apr.62
10Henry D. Pitt 1Apr.62
6Hale Y. Wortham 1Apr.62
2Hen. B. Maule, *adj.* 1Apr.62
1Chas. W. Walrond 4Apr.62
14H. Le Guay Geary, *adj.* 12May62
3Walter B. Rice 17May62
10George Ucher Knox 30May62
3Wm. N. Persse 1June62
d.O. H. Goodenough 4June62
5Jas. H. P. Anderson 20June62
3Hen. C. Farrell, *adj.* 16July62
13Wm. H. Newcome, *adj.* 1Sept.62
5Edward M'Laughlin 9Sept.62
15Chas. F. Roberts, *m.* 22Sept.62
14Art. Stewart Hunter 19Oct.62
d.Geo. Adam Crawford 2Dec.62
4Towns. A. de Moleyns 2Dec.62
7John B. Richardson 17Dec.62
19Wm. Hen. Wardell 20Jan.63
7Fred. John G. Hill 24Jan.63
6Wm. Hen. Izod 27Jan.63
5R.C.W.Campbell, *adj.* 30Jan.63
14T. Van Straubenzee 12Feb.63
9H. Webst. Shakerley 22Feb.63
7John Robert Dyce 1Apr.63
3Edmund Staveley 9June63
13Wallace Gilmour 19June63
1Henry Edmeades 16July63
*d.*John Macviear Burn, *adj.* 11Sept.63
13Stuart Jas. Nicholson, *s.* 30Oct.63
12William Smith 10Oct.63
15Walter Newman 2Nov.63
14Edmund J. Tremlett 26Nov.63
*d.*G. Murray L. Campbell 19Jan.64
1Geo. Edwin Maule, *adj.* 1Feb.64
11William Dobree Carey 1Mar.64
9Alex. Grant Miller 21Mar.64
4Ramsay Weston Phipps 7Apr.64
5Jas. Chas. Cavendish 13Apr.64
4Robt. Sandham 14Apr.64
14Geo. ErskineCallander 20May64
9A. Aug. Stewart 23June64
b Hon. R. V. Dillon 27June64
4Edw. S. Burnett 28July64
4FitzRoy S. Talbot 5Aug.64
7Francis Duncan, *adj.* 10Aug.64
2J. Ryder Oliver, *s.c.* 30Aug.64
5Edward Egan 18Sept.64
10J. Corry Jones Lowry 27Sept.64
1Jas. Peattie Morgan 15Oct 64
5Geo. Grote Hannen 16Oct.64
8Arthur Ford 26Nov.64
3Fra. Montagu Smith 26Nov.64
15Francis Arthur Mant 2Dec.64
15Frederick Howlett 7Dec.64
1Chas. Mills Molony 10Dec.64
8Geo. Arbuthnot 10Dec.64
9Richard Sadleir 11Dec.64
9Wm. Ruxton Barlow 15Dec.64
d.Robt. Caldwell Smith 17Dec.64
*d.*C.B.Vardon Wilson, *s.* 18Dec.64
3Row. Burdon Webster 10Jan.65
10Chas. David Chalmers 9Feb.65
4Sam. Parr Lynes 10May65
7Chas. Hart Pickering 10May65
14Bowes Lennox Forster, *m. s.* 22June65
8James Robertson 25June65
15Edw. Aug. Slessor 3Aug.65
6L. C. A. A. de Cetto, *s.* 15Aug.65
12Henry Anderson 31Aug.65
6Chas. Trench 20Sept.65
4H. Colebrooke Lewes 1Nov.65
Hon. Ralph Hare 1Nov.65

Lieutenants.

7A. Sutherl. Macartney 19Dec.55
12Rob. Emmet Cane 6Mar.56
13Geo. Budd 6Mar.56
*d.*John Haughton 6Mar.56
13F.SadleirStoney, *p.s.c.* 6Mar.56
1Tho. Clarke 6Mar.56
4W. Godeffroy Brancker 6Mar.56
22Donald R. Cameron 6Mar.56
*d.*Wm. Hen. Noble 6Mar.56
8Rich. Newton Young 6Mar.56
11Geo. O'Connor 6Mar.56
10Wm. Kemmis 7Apr.56
1Edw. Taylor Warry 7Apr.56
21Henry Bond 7Apr.56
*B,r.h.a.*Wm. M. B. Walton 7Apr.56
d.Hen. Brackenbury 7Apr.56
16Chas. Alfred Gorham 7Apr.56

Digitized by Google

2Wm. Hen. Graham 7Apr.56
8Alex.Wm.Duncan 7Apr.56
5Geo. F. S. Chambers 7Apr.56
12W. S. Curson 7Apr.56
*g.c.*Samuel Dunlop 7Apr.56
12Edw. Lyons 7Apr.56
12Wm. Michael Tolner 7Apr.56
*B,r.h.a.*G.BertieB.Hobart7Apr.56
2Harry Adair Tracey 7Apr.56
12Wm. Strahan 7Apr.56
11Alex. Macdonell Bonar7Apr.56
20Hen. John Fra. Shea 7Apr.56
15Hor. Hervey Webber 21June56
10W. H. King-Harman 21June56
6Tho. StrongSeccombe 21June56
*A,r.h.a.*J. C. Smyth-Windham 21June56
1Wm. Bruce R. Hall 21June56
5Wm. Thos. Budgen 21June56
5Edw. Broadrick 21June56
*A,r.h.a.*E. H. Thurlow 21June56
*B,r.h.a.Hon.*A. Stewart 21June56
*A,r.h.a.*W. Murdoch 21June56
14Edw. Delaval Tarleton 10Aug.56
7Hen.PountneyDarwall10Aug.56
12E. Roden Cottingham 10Aug.56
13J. T. Barrington,*p.s.c.* 10Aug.56
11J.Claudius Auchinleck 10Aug.56
*A,r.h.a.*G. S. Harvey 10Aug.56
9Samuel Cotter Kyle 10Aug.56
8W. Stopford Maunsell 10Aug.56
*B,r.h.a.*H. L. Mitchell 10Aug.56
*A,r.h.a.*E. Vicars Boyle 18Oct.56
*D,r.h.a.*Hen. M. Borton 18Oct.56
*g.c.*Edwin Wm. Sandys 20Dec.56
22John Hinton Maunsell 20Dec.56
14Geo. Lloyd Engström 20Dec.56
*d.*Conway Rich. Reeves 20Dec.56
21Michael John Sexton 20Dec.56
15William Scott 20Dec.56
12Hugh Latimer Eliaby 8Apr.57
5John Hen. Blackley 15May57
8Rob. C. Drysdale 15May57
8Hen. Williams Dicken 15May57
8Wm. Sampson Brown 15May57
*A,r.h.a.*Hen. J. Palliser 15May57
18Benj. John Bonnor 15May57
18Chas. Thornhill 15May57
21Joseph E. Cockburn, *s.* 15May57
8Sidney Parry 15May57
9Arthur Harness 23June57
15Eugene H. Cameron,*s.* 23June57
8H.deStutevilleIsaacson23June57
*B,r.h.a.*H.Cole Magenis 23June57
6Edw. O. Hollist 1Oct.57
*B,r.h.a.*F.Swaine LeGrice 1Oct.57
*B,r.h.a.*Thos.B.Hamilton 1Oct.57
*B,r.h.a.*Arthur H. Gorges 1Oct.57
7Thos. Chas. Price 1Oct.57
8Wm. F. M. Hutchinson 1Oct.57
8Albert T.Wodehouse,*s.* 1Oct.57
5John Philip Nolan,*p.s.c.* 1Oct.57
11Osmond Fra. Le Mottee 1Oct.57
*d.*H. Wedderburn Isacke 1Oct.57
*F,r.h.a.*P. FitzGerald Gallwey 1Oct.57
7Chas. Hen. F. Ellis 1Oct.57
7John Fletcher Owen 1Oct.57
12John Egerton Gubbins 1Oct.57
6A. Ramsay Cruickshank 1Oct.57
8John HeathfieldStratton 1Oct.57
*B,r.h.a.*Walter G.Stirling 1Oct.57
*d.*Jas. Rob. D. Cooke 1Oct.57
10Edw. Smith Gordon 1Oct.57
12Fra. Thos. Lloyd 1Oct.57
10Geo. Jas. Gillies 1Oct.57
3Geo.Cumine Strahan,*s.* 1Oct.57
B,r.h.a. H. St. J. V. Le M. Thomas-Le Marchant 1Oct.57
18Granville Deedes 1Oct.57
14Geo. Conrad Sarcorius 1Oct.57
*A,r.h.a.*Hen.F.Phillpotts 1Oct.57
21Hen. Miles Burgess 1Oct.57
17Tho. Challoner Martelli 1Oct.57
8J. C. D'Urban Murray 1Oct.57
4Arthur John Rait 1Oct.57
1Hen. M. Moorsom 1Oct.57
12Geo. John Burgmann 1Oct.57
5Hen.Gratwicke Hasler 23Dec.57
13Herbert Lionel Gwyn 23Dec.57
*A,r.h.a.*C. Edw. Elwyn 23Dec.57
26Hen . M. Robertson 23Dec.57
*A,r.h.a.*Wm. A. Roberts 23Dec.57
10Duncan Norton Taylor 23Dec.57
14Francis Beresford 23Dec.57
*A,r.h.a.*T.M.Hazlerigg 23Dec.57
*B,r.h.a.*J. F. Sandeman 23Dec.57
22Rob. Power Saunders 23Dec.57
*A,r.h.a.*R.S.M.Mackenzie, *s.* 22June58
*A,r.h.a.*FlemyngGeo.Gyll22June58
*A,r.h.a.*S. H. Toogood 22June58
3Evelyn Baring, *s.* 22June58
15Henry Norris Jones 22June58
*B,r.h.a.*D.C.Art. F. Pickard 22June58
*A,r.h.a.*Thos. Burnett 22June58
12S. Holw. Desborough 22June58
*d.*Lionel Gye 1Oct.58
8Chas. Hen. Hamilton 1Oct.58
4Ashton J. Shuttleworth 1Oct.58
2Albert L. C. Smithett 1Oct.58
*B,r.h.a.*J. R. J. Bramly 1Oct.58
15Lionel Herbert Noyes 1Oct.58
10G. Walter Chas. Rothe 1Oct.58
6B. de Beauvoir Tupper 1Oct.58
3Henry Hills Goodeve 1Oct.58
*A,r.h.a.*C. Sorge 21Dec.58
14Clem.Walford Bellairs 21Dec.58
4A. de Mont. Prior 21Dec.58
6Joseph Sladen 1Apr.59
12Samuel Pasfield Oliver 1Apr.59
8Charles Smith Harvey 1Apr.59
16Rob. H. Robertson 1Apr.59
1Arthur John Cullen 1Apr.59
10Chas. Frederick Dixon 1Apr.59
19Chas. Crosthwaite 22June59
2A. Oliver Molesworth 22June59
11Harry Dacres Evans 22June59
7*r.e.*Jas. Murray Murray 22June59
12Charman S. Perceval 22June59
3Walter John Tatham 22June59
5Hen. Fra. P. Lewis 22June59
11J.MainwaringDouglas 22June59
7Fra. L. Gore Little 22June59
11John Randal Wilmer 22June59
6DudleyMaryonWilson 22June59
11Robt. Hen. Grant 22June59
11Hugh Allen Mackey 22June59
9Percy Chas. Whalley 22June59
4Trevor Bruce Tyler 22June59
4Dudley North Allan 22June59
4Edwin Marshall 21Dec.59
16Chas.E.Baker Cracock 21Dec.59
*d.*Henry Gordon Palmer 21Dec.59
9Marc.F.H.M'Causland 21Dec.59
15Thomas Jesson 21Dec.59
10Simon Simpson 21Dec.59
11Christ.Wm.Townsend 21Dec.59
13Francis Foster Barham 21Dec.59
7Geo. Augustus Noyes 21Dec.59
6H.St.John Cole Bowen 21Dec.59
10Edm. Hill Wickham 21Dec.59
8Rob. Jos. Pratt Saunders 21Dec.59
1Vincent Wing 21Dec.59
5Seymour de Lacy Lacy 21Dec.59
6Morton Lawr. Porter 23Dec.59
10H. Llewelyn Williams 22Dec.59
14Wm. Reynolds Stirke 22Dec.59
5Pringle David Barclay 22Dec.59
11Henry Graves 22Dec.59
2Thomas John Jones 22Dec.59
15Rich. Tracey Millett 22Dec.59
11James Lancaster Bell 22Dec.59
10HenryEdward Baines 22Dec.59
1H. T. Thompson Sandes 22Dec.59
11James Robert Yele 22Dec.59
13R.Townsend Farquhar 22Dec.59
6John Younger 22Dec.59
2Thomas Mulrenan 22Dec.59
3Charles John Deshon 22Dec.59
13Fra.C.Hughes Hallett 22Dec.59
4W.m. Francis Nelson 22Dec.59
4H. Fife Ashley Brodie 22Dec.59
6Edw.Clayfield-Ireland 22Dec.59
11G.Mack.Bent Hornsby 22Dec.59
7Chas. Jones 15June60
1Alex. Burton Brown 15June60
*d.*Hen. A. Barker 15June60
11Hen. Wm. L. Hime 15June60
1C. D. E. Parks-Smith, *s.c.* 15June60
8Leonard Downes 15June60
8Banks R. Greig 15June60
1Wm. Walk. E. Bernard 15June60
10John Becher *Ormsby* 15June60
*d.*Rowland Walkey 15June60
2John Walter Inze 15June60
9Hardinge W. Browne 15June60
4Albert E. England 15June60
2Wm. Aug. Cook 15June60
3Edm. Hunt Holley 15June60
9Ferd. H. W. Milner 15June60
14Edw. A. FitzRoy 15June60
18Wm. Gorges Malloy 15June60
3Rich. J. Hezlet 15June60
10Geo. Art. French 15June60
4Rob. A. E. Lockhart 15June60
13Thos. Wood 15June60
4Thos. M. Hitchins 15June60
23Frank Galloway 15June60
2Jas. F. Jenkin 15June60
11Thos. M. Cruttwell 15June60
4Maitland Moore Lane 15June60
9Fra. C. Nicolas 15June60
9Price F. Blackwood 15June60
14John Arch. Campbell 15June60
5Wm. Hen. Wright 1Nov.60
5Arthur Warry 1Nov.60
11John Andrew Kelso 1Nov.60
7Henry Knollys, *s.c.* 1Nov.60
14Spencer Gardiner 1Nov.60
4H. R. Yates Browne 1Nov.60
1E. G. Boughton Gatley 1Nov.60
2J. Tyndale Greenfield 1Nov.60
9Chas. Wm. Thomson 1Nov.60
15Fred. Wm. Nind 1Nov.60
15Fred. Wm. Carey 1Nov.60
6Fra. H. Emilius Day 1Nov.60
10W. H. Moore Duthie 1Nov.60
15Price Lewes 1Nov.60
2Allan Hen. Maclean 1Nov.60
2Gerald Chas. H. Parlby 1Nov.60
22Allan Bedford Davies 1Nov.60
9Edward Woolcombe 1Nov.60
1Clervaux Morley 16Dec.60
24R. M'Gregor Stewart 16Dec.60
3Thos. Chas. *Cooke* 16Dec.60
7Charles Bent 16Dec.60
3Joshua M. Saunders 16Dec.60
13Art. G. Yeatman 16Dec.60
4Fred. W. L. Morier 16Dec.60
*d.*F. A. Hand 16Dec.60
15Harry W. Rooke 16Dec.60
7Geo. C. Davie 16Dec.60
10H. B. R. Harvey 16Dec.60
3Alex. M. Brown 16Dec.60
11Wm. M'Clintock 16Dec.60
13Pemberton Harrison 16Dec.60
13Edmond Bainbridge 19Dec.60
20Alf. E. Turner 19Dec.60
2Jas. Fox Brough 19Dec.60
7Chas. Wigram Long 19Dec.60
22Edward Stedman 19Dec.60

Digitized by Google

d.Herbert F. Gaimes 19Dec.60
24Hen. H. Hardinge 19Dec.60
23Art. Napier Pearse 19Dec.60
2Chas. Hen. Spragge 19Dec.60
3Wm. J. R. Harrison 19Dec.60
23Wyndham H. Hallett 19Dec.60
11Hen. Lees Smith 1Apr.61
14John Keith 1Apr.61
15Alexander Grubb 1Apr.61
12Edward D. Shafto 1Apr.61
15Samuel Pym 1Apr.61
9Fra. Thos. Bircham 1Apr.61
15James Wall 1Apr.61
4Emilius Clayton 1July61
4Fred. E. B. Loraine 1July61
9Willoughby B. Hemans 1July61
7Geo. E. Townsend 1July61
15Arch. J. Anderson 1July61
10De la C. T. Irwin 1July61
16Earnshaw Bradley 1July61
18Edgar Kensington 1July61
14Edward V. Stace 1July61
4John S. Rothwell 1July61
12Thos. Gaskell 1July61
9Alex. Campbell 1July61
3Wm. Ogle Carlile 1July61
12Alfred Logan 1July61
10Aug. H. J. Des Barres 1July61
8Campbell Boyd 15Oct.61
6Hon. Victor A. Yorke 15Oct.61
7Theodore Carr 15Oct.61
16Henry Shell 15Oct.61
16Chas. J. M. Prother 15Oct.61
1Chas. Garland Rule 18Dec.61
21a. Adair Lawrie 18Dec.61
5Barrett L. Tolliner 18Dec.61
13D. D. T. O'Callaghan 18Dec.61
4Fred. Campbell 18Dec.61
18Sam. Hopkins 18Dec.61
20Rob. H. F. Rennick 18Dec.61
11Lionel F. Perry 18Dec.61
2Edm. S. B. Lockyer 18Dec.61
13Edm. Webb Nash 18Dec.61
1John Ramsay Slade 18Dec.61
4Chas. E. H. Ford 18Dec.61
8Jos. R. Poole 18Dec.61
19C. M. Hughes Hallett 18Dec.61
15Thos. Burke Reeves 18Dec.61
8J. Corsane Robinson 18Dec.61
d.Geo. W. M. Turnbull 18Dec.61
w.c.Charles Larcom 18Dec.61
1G. A. Beaty-Pownall 18Dec.61
4Henry Pipon 18Dec.61
4Rob. P. W. Freeman 18Dec.61
9St. Aubyn Molesworth 18Dec.61
10Hon. E. J. Hewitt 18Dec.61
14Fred. Wm. Joseph 18Dec.61
1Arch. F. Cumberlege 18Dec.61
9John F. Maurice 18Dec.61
17Fred. L. Weston 18Dec.61
16Claude B. Sandys 18Dec.61
18Geo. Hen. Marshall 18Dec.61
14Hamilton Geary 18Dec.61
29Chas. Edw. Souper 18Dec.61
8Townshend Griffin 18Dec.61
16Thos. Rob. Disney 18Dec.61
19Rob. Warburton 18Dec.61
d.John Day 18Dec 61
21E. H. S. Blenkinsopp 18Dec.61
21Julian B. Lawrence 18Dec.61
18James Keith 18Dec.61
2Wm. L. Hutchinson 25June62
2Robt. A. Lanning 25June62
2John C. Robson 25June62
23Geo. Firebrace 23June62
23Wm. Henry Auchinleck

25June62 2
25June62 2
25June62 2
25June62 2
23June62 2
25June62 2

7Hugh Stewart 25June62
4Geo. T. Carré 25June62
12Carlile Greer 25June62
17Ernest Johnson 25June62
12Geo. Montgomery 26June62
1Robt. P. Hare 25June62
11Norman M. Burt 25June62
6Lee P. Pennethorne 25June62
2Hen. W. J. Hubback 25June62
19Wadham P. Platt 25June62
15Edward Allmon 25June62
25Thos. Hen. Lloyd 1Sept.62
6Aug. Jas. Saunders 1Sept.62
4Hen. B. Kingscote 1Sept.62
25Felix Richmond 1Sept.62
7W. O. C. Shippard 1Sept.62
19Geo. W. Rogers 1Sept.62
13Richard R. Phibbs 1Sept.62
3Geo. Walter Hawkins 17Dec.62
2Wm. Vincent Legge 17Dec.62
4Wm. Payne Georges 17Dec.62
19Chas. E. Beadnell 17Dec.62
20Matthew H. Hayes 17Dec.62
5Francis Roberts 17Dec.62
8Haughton M. J. Fellden 27Jan.63
12Henry Soames 30Jan.63
9Jas. H. G. Browne 12Feb.63
2Marshall J. Clarke 22Feb.63
24Geo. Cecil Bayly 1Mar.63
9Jas. F. Houstoun 1Mar.63
14Ernest F. Cambier 1Mar.63
7John S. Bridges 1Mar.63
7WalterReginaldRudge 1Mar.63
14Wm. Savage Langley 1Mar.63
17Howland Roberts 1Mar.63
14Chas. Fra. D. Grey 1Mar.63
3Wm. Edwards Sharp 1Apr.63
6Stratford C. Halliday 1Apr.63
9Wm. Whateley 1Apr.63
16Horatio F. Smyth 1Apr.63
19Hen. D. Richmond 1Apr.63
21Ernest W. Buller 1Apr.63
17Fra. Blake Knox 1Apr.63
25Sisson Cooper Pratt 24June63
21Wm. Hen. F. Sorell 24June63
d.Fra. Brinkley 24June63
2Alex. W. Ferrier 24June63
22Sam. S. Bomford 24June63
24Fra. Lowry Graves 24June63
1Gilbert Sidney Parry 24June63
21Fra. Wm. J. Barker 24June63
14Hen. John Rawle 24June63
3Chas. A. Empson 27June63
11Edw. Hen. H. Collen 1July63
25Geo. F. D. Sutton 5July63
21Wm. F. de H. Curtis 6July63
11Harry E. Dolphin 15July63
22Henry Affleck Graves 16July63
21Rob. Locke Price 16July63
3Hen. Art. Denny 21July63
11Fra. Fred. Ditmas 1Sept.63
5Harrison R.L.Morgan 1Sept.63
4Art. Aug. Saunders 1Sept.63
5Richard Corbett 1Sept.63
19Art. Jas. Pearson 11Sept.63
25John Wm. Buckle 19Sept.63
17Wm. Bucke 20Sept.63
18Wm. V. Gregory 3Oct.63
18Charles Senhouse Graham 10Oct.63
3Wm. Taylor 18Oct.63
15George Wild 8Dec.63
9Geo. Plunkett 18Dec.63
14Oliver F. T. Annesley 25June63
15Cecil W. E. Murphy 15Jan.64
24Philip H. Moubray 15Jan.64
3John George Murray 19Jan.64
24Richard Wace 19Jan.64
9Wm. Law 9Feb.64
13I. A. S. M. Davies 16Feb.64
17Wm. E. Denison

13John Mitchell Salmond 1Mar.64
12Hen. Sam. Spiller Watkin 1Mar.64
4Edward A. Ollivant 22Mar.64
2Walter R. Fox 22Mar.64
16John Graham Stone 22Mar.64
1Rob. Hugh Wallace 12Apr.64
4Jas. Peters Ewing 12Apr.64
12Thos. Avary Kelsall 12Apr.64
14John Muir Hunter 12Apr.64
21Fred. Hen. Taylor 12Apr.64
1Montagu G. Gerard 19Apr.64
7Rich. Fra. Williams 3May64
5Edm. Wm. Cripps 3May64
19Hen. Torkington 3June64
6H. J. O. Walker 14June64
20John Ford Bally 19July64
20Samuel Rudge 19July64
6Edmund Downes 19July64
d.Art. Geo. Dugdale 19July64
6Rodney E. Mundy 19July64
24Rob. G. Fitzgerald 19July64
22Stewart Murray 19July64
16Geo. Clement Wynne 16Aug.64
9Fra. John Milman 16Aug.64
8Geo. Herb. Nutting 16Aug.64
18Joseph Albert Curtin 16Aug.64
20Geo. M. Kennedy 16Aug.64
20Paul F. M. Baddeley 16Aug.64
9Edw. Thos. Browell 16Aug.64
20C. Hen. Hamilton 16Aug.64
23Rob. H. W. Plunkett 16Aug.64
17Thos. C. Penny 16Aug.64
4Barry F. Domvile 16Aug.64
3Philip Hen. Bowen 16Aug.64
1D'Arcy Bowman East 30Aug.64
7Albert B. A. Cooper 30Aug.64
13Henry Vaughan 30Aug.64
13Lambart H. Bouwens 13Sept.64
16Alex. Heun Göschen 20Sept.64
19Chas. Douglas Gordon 20Sept.64
3Fra. Broadfoot Russell 20Sept.64
d.C. Brenton Wickham 11Oct.64
3Thos. L. Morgan 11Oct.64
17John D. Cameron 11Oct.64
7Geo. Hen. Gower 18Oct.64
16E. B. Crawley-Boevey 18Oct.64
4Wm. Woodward Rawes 18Oct.64
13Thos. A. Richardson 28Oct.64
9Wm. Alex Eden 28Oct.64
15John Minnitt Tabor 28Oct.64
15Wm. Hen. Kempster 28Oct.64
16Edward S. Cooke 11Nov.64
16Hen. Geo. F. Siddons 11Nov.64
3Edward Lake 11Nov.64
12Wm. Aug. Riall 11Nov.64
6Augustus Browne 9Dec.64
14Edward Blaksley 16Dec.64
6J. Ponsonby Cundill 16Dec.64
4Alf. Foulger Fletcher 16Dec.64
13Chas. Mitchell Smith 23Dec.64
22Cecil Coles Dyce 23Dec.64
12Arthur W. White 23Dec.64
2Wm. Stewart Poole 23Dec.64
12Dan. Thos. Webber 23Dec.64
14Wm. Inglis Le Breton 23Dec.64
17Art. Alex. Newman 23Dec.64
d.Fred. H. Wheatley 23Dec.64
10Chas. Wm. Kennaway 23Dec.64
20Wm. Borlase Adams 23Dec.64
25Archibald Broadfoot 23Dec.64
22John Morison Alves 23Dec.64
6Geo. E. Dodsworth 23Dec.64
7Jas. S. Quayle 23Dec.64
25Walter Cotton 23Dec.64
25Hen. Alf. Boyce 10Feb.65
21V. Reynolds Woodland 10Feb.65
23Jas. C. Gillespie 21Feb.65
2Wm. H. P. Maquay 21Feb.65
1Hen. Stuart Ford 3Mar.65
13Frederic Howard 3Mar.65
23Geo. Herbert Palmer 3Mar.65

25 A. Greenwood Walker 21 Mar. 65
8 Woodburn Hunter 21 Mar. 65
8 John Thomas Bury 21 Mar. 65
10 Geo. Tindal Pretyman 21 Mar. 65
23 J. D. Erskine Huddart 21 Mar. 65
24 Stuart Smith 24 Mar. 65
23 Philip Keith Lonsdale Beaver 24 Mar. 65
23 Norton Powlett 24 Mar. 65
16 Francis William Hastings Medhurst 24 Mar. 65
6 Alexander Bell 24 Mar. 65
23 Joseph Davison Tyzack 24 Mar. 65
8 Charles Fitzherbert Errington 24 Mar. 65
18 Caarles Edward Brown 24 Mar. 65
20 Rich. Walter O'Grady 24 Mar. 65
9 William Baldwin St. George 24 Mar. 65
24 Wm. Perceval Graves 24 Mar. 65
4 H. Holmes Costobadie 24 Mar. 65
19 Joseph Seymour Biscoe 24 Mar. 65
6 Neville L. Walford 16 July 65
d. John D. Snodgrass 16 July 65
24 Jas. Edward Josselyn 18 July 65
d. Wm. Davies Corfe 18 July 65
5 Jas. Robert C. Hickson 18 July 65
24 Dudley Wm. Buckle 18 July 65
d. Geo. H. O'Malley 18 July 65
1 A. R. Mainwaring 18 July 65
25 Vesey H. Walker 18 July 65
17 Francis M. Robinson 18 July 65
21 John Art. Grattan 18 July 65
d. Geo. M. J. Moore 18 July 65
24 John Jas. Congdon 18 July 65
d. Robert de Maryiski 18 July 65
6 Cecil J. R. Fulford 18 July 65
25 Richard Mallock 18 July 65
*2 Edward W. Adams 18 July 65
d. Wm. Hen. Borrodaile Sale 16 July 65
24 R. W. Rainsford-Hannay 16 July 65

Colonels Commandant.

19 George Swiney, *g.* 1 Dec. 34
C,r.h.a. Sir Geo. Pollock, *G.C.B. K.S.I. g.* 3 Mar. 35
22 Sir A. Lindsay, *K.C.B. g.* 2 July 35
F,r.h.a.G. E. Gowan, *C.B. l.g.* 3 July 45
25 G. Brooke, *C.B. m.g.* 21 July 51
16 E. Huthwaite, *C.B. m.g.* 23 Jan. 54
24 Geo. Twemlow, *m.g.* 6 Mar. 54

Colonels having rank as Colonels Commandant.

F,r.h.a. Sir Archdale Wilson, *Bt. K.C.B. m.g.* 14 Oct. 58
22 A. Abbott, *C.B. m.g.* 14 Nov. 58

Colonels.

19 Geo. Hen. Swinley, *s.* 18 Feb. 61
F,r.h.a. James Abbott 18 Feb. 61
16 Jas. Brind, *C.B. s.* 18 Feb. 61
25 R. Raikes Kinleside 18 Feb. 61
24 *Arthur Broome, s.* 29 Apr. 61
C,r.h.a. Alfred Huyshe 29 Apr. 61
24 Reg. E. Knatchbull 29 Apr. 61
19 *Frank Turner, C.B.* 10 Mar. 63
24 H. A. Carleton, *C.B.* 10 Mar. 63
22 Wm. Hen. Delamain 18 Sept. 63
16 David Reid 13 Jan. 64
C,r.h.a. J. Hall Smyth, *C.B.* 24 Jan. 65
Ernle Kyrle Money 24 Jan. 65

Lieut. Colonels.

19 *William Maxwell* 18 Feb. 61
19 *H. E. L. Thuillier* 18 Feb. 61
16 Charles Douglas 18 Feb. 61
19 Edward Kaye, *c.* 18 Feb. 61
24 Thomas Brougham 18 Feb. 61
19 John Eliot 18 Feb. 61
25 *Henry Lewis* 18 Feb. 61
F,r.h.a. H. P. de Teissier 18 Feb. 61
C,r.h.a. C. Vyvyan Cox, *c.* 18 Feb. 61
16 *C. Hildesley Dickons* 18 Feb. 61
C,r.h.a. Hen. Hammond, *c.* 18 Feb. 61
F,r.h.a.G. Bourchier, *C.B. c.* 18 Feb. 61
F,r.h.a. Geo. Moir, *C.B.* 18 Feb. 61
25 James Young 18 Feb. 61
F,r.h.a. V.C. W. Olpherts, *C.B. c.* 18 Feb. 61
24 *D. Camp. Lawrence* 18 Feb. 61
16 Fred. Wm. Swinhoe 18 Feb. 61
25 *George Elliot Foyle* 18 Feb. 61
C,r.h.a. Alfred Wintle 20 Apr. 61
C,r.h.a. V.C. H. Tombs, *C.B. c. s.* 29 Apr. 61
25 A. G. Austen 30 Oct. 61
22 C. S. Woodcock 24 Nov. 62
16 W. A. Mackinnon, *C.B.* 30 Feb. 63
24 Wm. B. Marshall 10 Mar. 63
25 Walker King Fooks 18 Sept. 63
25 C. Vincent Bowie 7 Oct. 63
21 H. Reginald Courtenay 11 Nov. 63
22 H. J. B. Macleod 29 Feb. 64
22 Samuel Stallard 24 Jan. 65
24 Henry Francis 24 Jan. 65
19 Edward Atlay 24 Mar. 65
19 H. Le Geyt Bruce 24 Mar. 65
16 Donald McNeill 24 Mar. 65
24 E. B. Johnson, *C.B. c. s.* 24 Mar. 65

Captains.

23 H. H. Maxwell, *c.* 27 June 57
25 T. E. Kennion, *m.* 6 July 57
F,r.h.a. Alfred Light, *m.* 10 July 57
d. C. H. Blunt, *C.B. l.c.* 7 Sept. 57
19 C. Cookworthy, *m.* 12 Sept. 57
19 George Maister 14 Sept. 57
24 *W. C. Russell, m.* 18 Sept. 57
24 Alexander Simpson 22 Sept. 57
C,r.h.a. J. Ramsay Sladen 23 Sept. 57
16 Chas. Stirling Dundas 28 Sept. 57
22 Chas. Metcalfe Young 14 Jan. 58
25 George Holland 10 Feb. 58
23 H. Meyer Boddam 27 Mar. 58
16 J. Anthony Angelo 27 Apr. 58
19 D. J. Falconer Newall 27 Apr. 58
C,r.h.a. J. Edm. Watson 27 Apr. 58
F,r.h.a. Arthur Bunny, *m.* 27 Apr. 58
22 Wm. John Gray 27 Apr. 58
C,r.h.a. J. Stewart Tulloh, *C.B. m.* 27 Apr. 58
C,r.h.a. Geo. Rodney Brown 27 Apr. 58
19 Edward Harrison 27 Apr. 58
19 Wm. Fred. Cox 27 Apr. 58
F,r.h.a. V.C. G. A. Renny, *m.* 27 Apr. 58
C,r.h.a. H. Vince Timbrell 21 May 58
19 *J. Carnegie Griffith* 4 July 58
19 E. W. E. Walker, *m.* 18 Aug. 58
F,r.h.a. Cha. H. Cookes 12 Mar. 60
24 J. A. Richmond Mead 27 Aug. 58
24 John Fraser Raper 21 Apr. 60
31 May 60
27 Aug. 58
16 Alfred Hayles Heath 12 Nov. 60
27 Aug. 58
25 W. Dundas Couchman 6 Feb. 61
27 Aug. 58

C,r.h.a. H. P. Bishop, *m.* 16 Feb. 61
27 Aug. 58
19 *Jas. Geo. Hathorn* 18 Feb. 61
27 Aug. 58
24 F. Royle De Bude, *m.* 18 Feb. 61
27 Aug. 58
19 C. S. Lemarchand, *m.* 18 Feb. 61
27 Aug. 58
25 *A. Richmond Fuller* 22 Apr. 61
27 Aug. 58
22 *Mark Edw. Currie* 29 Apr. 61
27 Aug. 58
24 John Hunter 29 Apr. 61
27 Aug. 58
22 Augustus Darling 23 May 61
27 Aug. 58
F,r.h.a. J. Sabastier Frith, *m.* 1 Oct. 61
27 Aug. 58
22 W. Hawtayne Parish 1 Oct. 61
27 Aug. 58
24 *John Fulton* 14 Nov. 61
27 Aug. 58
24 Thomas Henry Ball, *m.* 24 Nov. 61
27 Aug. 58
22 Robert Murray 8 Feb. 63
27 Aug. 58
16 Wm. Alexander Ross 10 Mar. 63
27 Aug. 58
24 William Dixon 15 Sept. 63
27 Aug. 58
29 Geo. Oliver Rybot 7 Oct. 63
27 Aug. 58
25 Affleck Fraser 11 Nov. 63
27 Aug. 58
25 H. Montague Smith 13 Jan. 64
27 Aug. 58
16 Jas. Edw. Cordner 29 Feb. 64
27 Aug. 58
F,r.h.a. Walter Delane 1 May 64
27 Aug. 58
24 Edw. Simeon 1 July 64
27 Aug. 58
21 Thomas Prenat 24 Jan. 65
27 Aug. 58
16 Alf. Digby Dennis 24 Jan. 65
27 Aug. 58
24 *W. T. Brown, C.B., m.* 24 Mar. 65
27 Aug. 58
24 C. McW. Mercer 24 Mar. 65
27 Aug. 58
16 David Thomson 24 Mar. 65
27 Aug. 58
16 Wallis Dowell, *m.* 24 Mar. 65
27 Aug. 58
25 M. C. Sankey, *m. s.* 24 Mar. 65
27 Aug. 58
24 *Hen. R. Brownlow* 24 Mar. 65
27 Aug. 58
22 Jas. Shaw Gibb, *m.* 24 Mar. 65
27 Aug. 58
24 Fra. Wm. Stubbs 24 Mar. 65
27 Aug. 58
19 Alex. Gillespie 10 June 65
27 Aug. 58
25 William Wilson, *m.* 10 June 65
27 Aug. 58

2nd Captains.

24 T. A. Pasley-Dirom, *m.* 27 Aug. 58
26 *T. Nether. Harward* 27 Aug. 58
F,r.h.a. A. H. Begle, *m. adj.* 27 Aug. 58
24 Fra. Hastings Mc Leod 27 Aug. 58
C,r.h.a. Sir W. Hamilton, *Bt.* 27 Aug. 58
22 De Vic Fra. Carey 27 Aug. 58
22 T. Elliott Hughes, *m.* 27 Aug. 58
C,r.h.a. Henry Murray 27 Aug. 58
25 William Brown 27 Aug. 58
24 Jas. Ranald Martin 27 Aug. 58
16 *Thomas Nicholl* 27 Aug. 58

Digitized by Google

29Chas. W. Maynard 27Aug.58
34*Edward Tierney* 27Aug.58
*C.r.h.a.*A. H. Lindsay, *s.* 27Aug.58
19*H. Twisden Forbes* 27Aug.58
19Fra. Robert Butt, *m.* 27Aug.58
*F.r.h.a.*T. ParkynsSmith 27Aug.58
*d.r.h.a.*Arthur Rotton 27Aug.58
25E. Lempriere Earle 27Aug.58
*F.r.h.a.*G. MitlerDobbin 27Aug.58
*C.r.h.a.*John Percivall 19July59
24P. C. Anderson, *adj.* 12Sept.59
*C.r.h.a.*M. M. FitzGerald 10Feb.60
*d.r.h.a.*G. R. Manderson 12Mar.60
19H. M. Cadell, *adj.* 21Apr.60
*g.c.*C. V. Arbuckle 31May60
24*David James Welsh* 28July60
25W. F. S. Roberts, *m. s.* 12Nov.60
*d.*Heratio Otto Hitchins 6Feb.61
22*John Stewart* 18Feb.61
*F.r.h.a.*E. L. Hawkins 18Feb.61
9John Rich. Pearson 18Feb.61
19W. B. Cumberland 18Feb.61
18Charles *Hunter* 29Apr.61
25H. Deedes Deedes 29Apr.61
23Ferdinand Fitzroy 21July61
*C.r.h.a.*G. B. Traill, *adj.* 23Aug.61
*F.r.h.a.*Chr. H. Barnes 1Oct.61
*C.r.h.a.*J. Bonham, *m.* 1Oct.61
24James Alexander 30Oct.61
23W. J. Hills, *m. s.* 24Nov.62
*F.r.h.a.*Minto Elliot 8Feb.63
*F.r.h.a.*D. MacFarlan, *m.* 20Feb.63
16J. C. Grove Price 10Mar.63
24James Sconce 3Apr.63
23H. *Arch. Mallock* 24June63
18Z. C. W. Raynsford 1Sept.63
18Robt. Rocke Franks 7Oct.63
16Rawson Aisbitt 11Nov.63
22Chas. G. Robinson, *adj.* 13Jan.64
23C. S. S. Taylor 20Feb.64
9Penton Thomson 1May64
16H. Locke Jones 1July64
25E. Christian Griffin, *adj.* 15July64
19Alfred Jas. Wake 18Sept.64
24*F. Vincent Eyre* 24Jan.65
25Alex. H. Davidson 24Jan.65
22Edward Fraser 24Jan.65
23F. Eustace Lewes 24Mar.65
19H. Smithett 24Mar.65
14Andrew Doake 24Mar.65
19Chas. E. Nairne 21Mar.65
23Hector Munro 24Mar.65
19William Gully 24Mar.65
19Hugh Chichester 24Mar.65
24D. S. Pemberton 24Mar.65
25Wm. Rob. Crester 24Mar.65
16E. Trevor Hume 2June65
25Thaddeus Ryan 10June65
23Wm. O'Brien 10June65
25*Alex. Walker* 10June65
6Henry Girardot 10June65

Lieutenants.

*F.r.h.a.*Alford Dixon 27Apr.58
*F.r.h.a.*E. Hart Dyke 27Apr.58
*C.r.h.a.*J. R. Macleay 27Apr.58
*C.r.h.a.*R. S. Rousson 27Apr.58
*C.r.h.a.*Anson Swinton 27Apr.58
*F.r.h.a.*H. DeGrey Warter 27Apr.58
24Edw. Hen. Ryan 27Apr.58
18C. Allan Bayley 27Apr.58
16Percy Bury Raikes 21May58
19C. E. Armstrong 4July58
*C.r.h.a.*E. Draper Elliott 18Aug.58
24C. E. Delafosse 27Aug.58
*F.r.h.a.*Fra. Wm. Ward 27Aug.58
*C.r.h.a.*G. F. Blackwood 27Aug.58
*F.r.h.a.*C. A. M Warde 27Aug.58
*F.r.h.a.*G. A. Russell 27Aug.58
*F.r.h.a.*G. F. Hamilton 27Aug.58
*F.r.h.a.*M. W. Ommanney 27Aug.58
*g.c.*John Art. Tillard 27Aug.58
25John Alves Low 27Aug.58
*B.r.h.a.*C. SymeJackson 27Aug.58
*C.r.h.a.*H. S. Clarke 27Aug.58
24Rob. Jas. Abbott 27Aug.58
16Alex. Sam. Heyland, *s.* 27Aug.58
25*N. Bunnell Garrett* 27Aug.58
16H. Hildyard Murray 27Aug.58
*C.r.h.a.*T. J. C. A. Studdy 27Aug.58
29Wilby Albony Liot 27Aug.58
*F.r.h.a.*G. H. W. Ewbank 27Aug.58
d. A. R. T. Chilton 27Aug.58
19H. I. E. Ford 27Aug.58
*C.r.h.a.*M. G. Browne 27Aug.58
16J. Harvey Annand 27Aug.58
24Wm. Bedford Troup 27Aug.58
22Geo. Gott Nelson 27Aug.58
*C.r.h.a.*T. Arnoll Davis 27Aug.58
*C.r.h.a.*Auth. H. Murray 27Aug.58
24Rob. Tench Lowis 27Aug.58
23John H. Alexander 27Aug.58
*F.r.h.a.*P. T. H. Taylor 27Aug.58
25Edw. Rob. Conolly 27Aug.58
*d.*T. Walker Bridges 27Aug.58
25Spencer Cargill 27Aug.58
25Hugh Latham 27Aug.58
*C.r.h.a.*Harold J. Kinsman 27Aug.58
19Chas. Pitt Elderton 27Aug.58
*F.r.h.a.*Alf. E. Garnault 27Aug.58
24Hen. Grant Young 27Aug.58
19Henry Cotton 27Aug.58
*F.r.h.a.*James Charles 27Aug.58
19H. M. Mackenzie 27Aug.58
*C.r.h.a.*H. L. Nicholas 27Aug.58
16Geo. Wm. Thomson 27Aug.58
*F.r.h.a.*Chas. Hen. Reilly 27Aug.58
25W. Stuart Alexander 27Aug.58
19J. Clinton Greene 27Aug.58
*C.r.h.a.*E. F. Chapman 27Aug.58
16Thomas Graham 27Aug.58
25Crombie Cowie 27Aug.58
5C. Macpherson 27Aug.58
*C.r.h.a.*James Loch 27Aug.58
19B. VaughanArbuckle 27Aug.58
24*George Lamb* 27Aug.58
*C.r.h.a.*R. J. Dewar 27Aug.58
24John Mylne Young 27Aug.58
19John Fred. Free 27Aug.58
19J. A. S. Colquhoun 10Dec.58
25WalterErnestForbes 10Dec.58
16J. Forbes Melkiejohn 10Dec.58
22L. H. S. James 11Dec.58
25A. B. Cunningham 11Dec.58
22Edw. John Machell 11Dec.58
19Fred. Lindsay 11Dec.58
17Fra. Art. Stubbs 11Dec.58
*F.r.h.a.*G. E. Wyndham Maiet 11Dec.58
16J. Philipps Cottam 11Dec.58
*F.r.h.a.*Horace Geo. Willis 11Dec.58
25V. Carne Fisher 11Dec.58
16H. Leith Mackenzie 10June59
25James Waterhouse 10June59
d. Richard Basett 10June59
16John Butchart 10June59
*C.r.h.a.*G. B. Wymer 10June59
25John Fra. Cookesley 10June59
16Sam. Hunter Cowan 9Dec.59
*C.r.h.a.*Mich. Hen. Saward 9Dec.59
25Sholto E. Pemberton 9Dec.59
*d.r.h.a.*Rob. Wm. Smith 9Dec.59
22Chas. H. Thompson 9Dec.59
16Arthur Swinton 9Dec.59
24Harry S. Hutchinson 9Dec.59
19R. G. S. Marshall 9Dec.59
*C.r.h.a.*D. Fraser Hawke 9Dec.59
23A. J. C. Rawlins 9Dec.59
19Fred. Alex. Wilson 8June60
22Arthur Conolly 8June60
*F.r.h.a.*Henry S. Higginson 8June60
24Edw. Harris Steel 8June60
19Vincent Rivaz 8June60
24Edw. Jos. de Lautour 8June60
22Chas. Edw. Salkeld 8June60
25Jas. Edw. Alexander 8June60
23Alfred Tritton Wintle 8June60
22Alex. D. Anderson 8June60
d. F. P. W. Freeman 8June60
7Hugh Alex. Douglas 21Aug.60
19M. J. King Harman 2Oct.66
22George Swinley 6Nov.60

Colonels Commandant.

*D.r.h.a.*E. M. G. Showers, *g.* 2Jan.33
23*Sir* P. Montgomerie, *K.C.B. l.g.* 7Oct.49
20Geo. Conran, *l.g.* 15May51
17F. F. Whinyates, *m.g.* 12Aug.53

Colonels.

23John Wm. Croggan 18Feb.61
17T. K. Whistler 18Feb.61
20*G. W. Y. Simpson* 18Feb.61
*D.r.h.a.*George Briggs 18Feb.61
20John Maitland 18Feb.61
*D.r.h.a.*E. Brice, *C.B. s.* 25Sept.61
*D.r.h.a.*Geo. Rowlandson 9June62
20Wm. Adam Orr, *C.B.* 9June62
25W. Kinnaird Worster 1Sept.63
20*Jos. Lyon Barrow* 13June65
17Gerard P. Eaton 13June65

Lieut. Colonels.

*D.r.h.a.*John Desbrisay Mein, *c.* 18Feb.61
23*James Geo. Belmain* 18Feb.61
17George Selby 18Feb.61
*D.r.h.a.a.*A. W. Macintire, *C.B.* 18Feb.61
23*Thos. Hay Campbell* 18Feb.61
20C. H. Hutchinson 24Feb.61
20Fred. Geo. Nuthall 14Sept.61
23A. Todd Cadell, *s.* 25Sept.61
17*Ronald Macpherson* 26Sept.61
*D.r.h.a.*And. Vance Falls 9June62
20Fred. Wm. Bond 20Oct.62
*D.r.h.a.*H. T. Molesworth 16July63
20R. G. H. Grant 18Sept.63
23Allan Newton Scott 8Mar.64
17W. C. F. Gosling 17Feb.65
17C. Douglas Waddell 24Mar.65
23Alex. Stewart 24Mar.65
17H. Erskine Hicks 20Apr.65
23Chas. Hen. Harrison 13June65

Captains.

20J. Harvey Elwyn, *m.* 27Apr.58
*D.r.h.a.a.*E. H. Cruchman 4Apr.59
27Aug.58
*D.r.h.a.a.*G. B. B. Holmes 31May59
27Aug.59
20Walter Stuart Mann 31May59
27Aug.58
23C. M. J. Thornton 10Feb.60
27Aug.58
20W. F. B. Laurie 22Feb.60
27Aug.58

Digitized by Google

23George Carleton 14July60
27Aug.58
23Robert Cadell, *l.c.* 1Sept.60
27Aug.58
20Edw. Wm. Dance 15Sept.60
27Aug.58
Robert Morton 31 Dec.60
27Aug.58
*D,r.h.a.*N. G. Campbell 16Jan.61
27Aug.58
*D,r.h.a.*R.G.F.Henegan 18Feb.61
27Aug.58
*D,r.h.a.*P. Dassie Horne 18Feb.61
27Aug.58
23John Rich. Magrath 18Feb.61
27Aug.58
17J. M'K. Macintyre 24Feb.61
27Aug.58
20Wm. Jas. Bradford 14Sept.61
27Aug.58
17James Blair 25Sept.61
27Aug.58
17Geo.Cayley Robinson 28Sept.61
27Aug.58
23*Francis Cobbe* 24Dec.61
27Aug.58
20G. G. Pearse, *m.* 9June62
27Aug.58
17*Geo. Dangerfield* 16June62
27Aug.58
17Alex. Harry Dawson 2Oct.62
27Aug.58
23Hen. W. Lumsden 5Jan.63
27Aug.58
23M. C. Lawson 16July63
27Aug.58
23*J. F. A. M'Nair* 1Sept.63
27Aug.58
20Lionel Bridge, *m.* 29Feb.64
27Aug.58
23Jas. Smith Baird 29Feb.64
27Aug.58
17Campbell Cameron 10June64
27Aug.58
17*L. F. C. Thomas, m.* 17June64
27Aug.58
17*Elliot Minto Playfair* 17June64
27Aug.58
20Charles Raikes 7Jan.65
27Aug.58
23J. B. Swete 17Feb.65
27Aug.58
23R. C. Henchy 24Mar.65
10Feb.60
17Alex. J. Ogilvie 24Mar.65
22Feb.60
17P. St.George Greme 24Mar.65
8Mar.60
Geo C. M. Martin 24Mar.65
30Apr.60
23Everard S. Milman, *s.* 30Apr.65
22June60
17Wm. David Forster 24June65
5July60

2nd Captains.

*D,r.h.a.*Gustavus F.Blair 19July60
20*Hugh G. Thomson* 1Sept.60
*D,r.h.a.*W. D'Oyly Kerrick
15Dec.60
20Arch. R. Glosg 28Dec.60
17Rich. Aufrere Baker 31Dec.60
17*E. Wm. Childers* 16Jan.61
23Robert Pope, *adj.* 13Sept.61
*D,r.h.a.*Chas. Johnson 14Sept.61
20T. J. M. Hog 25Sept.61
23Geo. Hagzard 24Dec.61
23John W. Watkins 21May62
*D,r.h.a.*D. D. Anderson, *adj.*
9June62

17Fra. Chas. Trevor 16June62
20Duncan J. M'Grigor 2Oct.62
*D,r.h.a.*Benj. L. Gordon 5Jan.63
17Jos. Geo. Marshall 21Feb.63
17Chas. J. M'Mahon 16July63
17Chas. Edw. Watson 1Sept.63
17S. H. E. Chamier, *m.* 29Feb.64
23Harry McLeod 29Feb.64
20John Chas. Tayler 29Feb.64
23Wm. F. Grey 29Feb.64
17John M'Neill, *adj.* 29Feb.64
20Hen. M. Finlay, *adj.* 29Feb.64
23John Hoyes 19Apr.64
23Wm. H. M'Causland 10June64
17Fred. Edw. Hadow 17June64
20Fra.Hen.Thompson 4Oct.64
17*Fra. Stafford Budd* 12Dec.64
*D,r.h.a.*Horatio Powys Lane
7Jan.65
23Wm. Hull Caine 6Feb.65
20Wardlaw Manderson 17Feb.65
23Chas. R. Buckle 24Mar.65
17W. L. Mouckton 24Mar.65
20John Ford 24Mar.65
20Alex. Wynch 24Mar.65
20Isaac Ketchen 24Mar.65
23Anth. P. Bainbridge 20Apr.65
23Stapleton Penny 24June65

Lieutenants.

17Hen. John Thornton 27Aug.58
*D,r.h.a.*M. H. C. B. Steinman
27Aug.58
*D,r.h.a.*E.T.Ouchterlony 27Aug.58
*D,r.h.a.*Rob.T.Hamond 27Aug.58
20Chas. Edw. Pritchard 27Aug.58
17W. M. D. Wright 27Aug.58
17H. L. Armstrong 27Aug.58
17H. W. Hastings 27Aug 58
*D,r.h.a.*H. G. Pritchard 27Aug.58
*D,r.h.a.*A. M. Rawlins 27Aug.58
*D,r.h.a.*A. H. Roberts 27Aug.58
*D,r.h.a.*H. F. Pritchard 27Aug.58
23Burton Yaldwyn 27Aug.58
20Jas. Fred. Pierson 27Aug.58
20Wm. Bryden 27Aug.58
*D,r.h.a.*St.JohnC.Shawe 27Aug.58
23Alex. C. Davidson 27Aug.58
*D,r.h.a.Hon.*A. B. de Montmorency 27Aug.58
*D.r.h.a.*W. H. Montgomerie
27Aug.58
20William Bisset 27Aug.58
20C. H. A. Gower 27Aug.58
17Pat. M. Rolland 27Aug.58
20A. W. O. Whinyates 27Aug.58
19William Wyndham 27Aug 58
20Wm. Eliott Lockhart 27Aug.58
20Geo. B. Macdonell 27Aug.58
20Chas. Edw. Reid 27Aug.58
23Thos. Wm. Roberts 27Aug.58
*d.*Chas. C. Saxton 27Aug.58
20C. D. A. Straker 10Dec.58
20Wm. Andros Warren 10Dec.58
*D,r.h.a.*W.R.C.Brough 11Dec.58
20D. V. Shortland 11Dec.58
17Wm. Freeth 11Dec.58
20Chas. Wm. Brereton 11Dec.58
20*Hon.* H. S. O'Grady 11Dec.58
17Robert Thompson 11Dec.58
20Art. K. Seacome 11Dec.58
17Jas. Hen. Gleig 11Dec.58
23John G. Pollock 10June59
*D,r.h.a.*W. S. Hebbert 10June59
*D,r.h.a.*Rob. Alexander 9Dec.59
*D.r.h.a.*Percy Sanderson 9Dec.59
*D,r.h.a.*David Cowie 9Dec.59
23G. F. E. S. Neill 9Dec.59
16C. R. E. Wheatley 9Dec.59
23J. S. F. Mackenzie 8June60

23A. I. Macinverty 8June60
23Matt. Rich. West 8June60
23Geo. Roland Gambier 8June60
20D. W. Lawrell 8June60
17Aug. John Lavie 8June60
23Fred. R. Twynam 8June60

Colonels Commandant.

21Julius Geo. Griffith, *l.r.* 3July45
*E,r.h.a.*F. Schuler, *l.r.* 28Apr.51
18Andrew Rowland, *w.g.* 9July56

Colonel having rank of Colonel Commandant.

18*Sir* Wm. M. Coghlan, K.C.B.
m.g. 9May39

Colonels.

*E,r.h.a.*Charles Lucas, *t.* 16Feb.61
21H.W.Trevelyan, *C.B.* 16Feb.61
*E,r.h.a.*Henry Forster 16Feb.61
18Geo. Prince Sealy 1Sept.63
21A.B.Kemball, *C.B.* 1Sept.63

Lieut. Colonels.

21*Wm. David Aitken* 16Feb.61
*E,r.h.a.*C.Bondier Fuller 16Feb.61
21*John Worgan* 16Feb.61
21Edward Wray, *C.B.s.* 16Feb.61
21John Gordon Petrie 16Feb.61
*E,r.h.a.*J. D. Woolcombe, *C.B.*
16Feb.61
21*Wm. Sparkes Hatch* 16Feb.61
*E,r.h.a.*Douglas Gaye 20Oct.61
21A. Maxtone Murray 24July62
*E,r.h.a.*Hill Wallace, *s.* 15Sept.63
18Geo. G. Brown 15Sept.63
18Fred. Conybeare 29Feb.64
18David Jas. Kinloch 27May64
21John Clements Hailes 3June65
18Thos. T. Haggard 18Sept.65

Captains.

21Rob. Alex. Morse 14Aug.39
27Aug.58
18David G. Anderson 19Oct.39
27Aug.58
*E,r.h.a.*Jos. Shekleton 30Mar.40
27Aug.58
18Chas. Jas. Barton 11Apr.40
27Aug.58
18*G. Brown Mellersh* 25Dec.40
27Aug.58
*E,r.h.a.*T. Bayly Gibbard 19Dec.40
27Aug.58
21Peter Daniel Marett 12Feb.41
27Aug.58
18Wm. Hen. Saulez 16Feb.41
27Aug.58
*E,r.h.a.*Arthur Blunt 16Feb.41
27Aug.58
21R. C. Battiscombe 16Feb.41
27Aug.58
21*A. A. Bayly* 16Feb.41
27Aug.58
21J. R. Henderson 16Feb.41
27Aug.58
18E. S. Beamish 16Feb.41
27Aug.58
21*Charles Clarke* 16Feb.41
27Aug.58
21C. E. H. Cotes 16Feb.41
27Aug.58
18Jas. Hen. Reid 21Dec.41
27Aug.58
18W. J. H. Stevenson 27June42
27Aug.58

Digitized by Google

*E.r.h.a.*T. M. Harris 21Oct.62
27Aug.58
18George Napier 2Jan.63
27Aug.58
21T. J. Maclachlan, *m.* 18Feb.63
27Aug.58
21Rich. Pittman, *m.* 10Mar.63
27Aug.58
4Thos. C. Crowe 18May63
27Aug.58
21C.S.de Neufville Lucas 1Sept.63
27Aug.58
18J. H. P. Malcolmson 1Sept.63
27Aug.58
21John B. Hardy 29Feb.64
27Aug.58
18Wm. Denis de Vitré 3Aug.65
27Aug.58
18Godfrey Twiss 3Aug.65
14Feb.59

2nd Captains.

21Geo. Hen. Stone 8May59
18*Francis Swanson* 13May59
21T. B. Heathorn 19Oct.59
*E.r.h.a.*Hubert Le Cocq, *adj.* 30Mar.60
21Art. R. Hoskins 30Mar.60
21Fra. F. Sheppee 11Apr.60
18Chas. P. Roberts 25June60
18Thos. N. Holberton, *s.* 19Dec.60
18*Thos. H. Turner* 18Feb.61
21R. A. Stevenson 13Feb.61
*E.r.h.a.*W. W. Woodward 18Feb.61
21Geo. F. Worsley, *adj.* 18Feb.61
18John Ritchie 18Feb.61
21Chas. Hen. Strutt, *m.* 11June61
18Thos. P. Berthon, *adj.* 24Dec.61
18John Tasker 27June62
18Philip H. Harcourt 21Oct.62
21H. C. B. Tanner 2Jan.63
*E.r.h.a.*Arthur Carey 18Feb.63
18Chris. Edw. Newport 1July63
*E.r.h.a.*H. T. Vachell 1Sept.63
21Edw. Hen. Baker 15Dec.63
18John T. Leishman 29Feb.64
*E.r.h.a.*C. P. Theobald 21July64
18Chas. Edw. Basevi 11Nov.64
21H. W. Stockley 25Feb.65
18W. W. Benson 24Mar.65
21Thos. Carr Fletcher 3Aug.65
18Horace C. Brown 3Aug.65

Lieutenants.

*E.r.h.a.*Walter J. Finch 27Aug.58
*E.r.h.a.*J. W. Borradaile 27Aug.58
*E.r.h.a.*Eldred T. Pottinger 27Aug.58
21B. H. Pottinger 27Aug.58
21John Grierson 27Aug.58
*E.r.h.a.*John H. Lloyd 27Aug.58
*E.r.h.a.*Alex. T. Wallace 27Aug.58
21A. T. B. Stevenson 27Aug.58
*E.r.h.a.*E.G. Battiscombe 27Aug.58
21T. H. Ouchterlony, *s.* 27Aug.58
*E.r.h.a.*Hen. Fra. Gibb 27Aug.58
18Fred. Boyd Roberts 27Aug.58
*E.r.h.a.*Philip Hen. Greig 27Aug.58
*E.r.h.a.*W. H. Sandham 27Aug.58
21Geo. Hen. Candy 27Aug.58
21C. C. Pemberton 27Aug.58
*E.c.*Percy R. Lempriere 27Aug.58
21Martin C. Newall 27Aug.58
*E.r.h.a.*R. Le Mesurier 27Aug.58
21William Ward 27Aug.58
21John B. Walker 27Aug.58
18J. G. Edwardes 27Aug.58
*E.r.h.a.*M. A. Chaldecott 27Aug.58
*E.r.h.a.*Henry Stevenson 27Aug.58
*E.r.h.a.*C. H. Campbell 27Aug.58
21C. E. Hanbury 27Aug.58
21S. S. Jacob 27Aug.58
21F. W. Major 10Dec.58
18F. W. M. Spring 11Dec.58
18C. Willis Godfrey 11Dec.58
18Fra. Jas. Mortimer 11Dec.58
18Thomas Walker 10June59
18Geo. Edw. Hancock 10June59
13F. C. H. Clarke 9Dec.59
18A. B. Portman 9Dec.59
18T. M. Ward 9Dec.59
18Chas. F. Glass 9Dec.59
21Fra. Jas. Caldecott 8June60
21Alan C. Gardner 8June60
18Frank Lodge 8June60
18Henry C. Seton 8June60
21S. G. D. Turner 8June60
7Emanuel Montefiore 8June60

Paymasters.

*d.*John Sargent 1Sept.58
lt. 12July55
capt. (hon.) 1Sept.63
*C.r.h.a.*Edward Gibbs 1Sept.58
capt. (hon.) 1Sept.63
*B.r.h.a.*Hen. W. Vyner 24May59
capt. (hon.) 24May64
8Hen. G. Aug. Powell 14June59
23Feb.53
lt. 27July49
capt. (hon.) 20Nov.60
13Aug. Staveley Murray 17June59
capt. (hon.) 17June64
5Wm. Arch. Kidd, *m.* 24June59
10June53
lt. 22Dec.48
6James Scott 24June59
lt. 2Mar.55
capt. (hon.) 24June64
10John B. Thompson 24June59
capt. (hon.) 24June64
1Wm. Piers Brisley 8July59
capt. (hon.) 8July64
7Donald Stewart 24Apr.60
12Claudius B. Piers 26Apr.60
9Jas. Graham 8Sept.60
capt. (hon.) 8Sept.65
*d.*Wm. Shepherd 14May61
*d.*S. J. Stevens, *C. B.l.c.* 18June61
4Thos. C. Higginson 30Jan.63
4Apr.56
lt. 8July46
capt. (hon.) 4Apr.61
3John C. Mansergh 6Feb.63
25Feb.62
*d.r.h.a.*Thos. Hunt 1Apr.63
21Jan.60
capt. (hon.) 21Jan.65

Adjutants.

9Wm. Carey, *2nd capt.* 17May59
24P. C. Anderson, *2nd capt.* 15July59
13M. F. Downes, *2nd capt.* 6Jan.60
8F. G. Baylay, *2nd capt.* 21July60
*D.r.h.a.*D. D. Anderson, *2nd capt.* 18Aug.60
4A. T. G. Pearse, *2nd capt.* 26Sept.60
19H. M. Cadell, *2nd capt.* 23Nov.60
21G. F. Worsley, *2nd capt.* 11July61
*d.*M. P. Eden, 2 *capt.* 13Nov.61
14H. LeG. Geary, *2nd capt.* 21June62
3H. C. Farrell, *2nd capt.* 19Sept.62
*F.r.h.a.*A. H. Bogle, *Bt. Maj.* 1Nov.62
*C.r.h.a.*G. B. Traill, *2nd capt.* 20Nov.62
6M. Tweedie, *2nd capt.* 12Feb.63
*d.*A. D. Burnaby, *2nd capt.* 1Apr.63
*d.r.h.a.*J. Everett, *2nd capt.* 1Apr.63
6S. A. Bazalgette, *2nd capt.* 20Jan.64
*B.r.h.a.*F. A. Whinyates, *2nd capt.* 1Apr.64
*E.r.h.a.*H. Le Cocq, *2nd capt.* 15May64
7F. Duncan, *2nd capt.* 10Aug.64
17J. M'Neill, *2nd capt.* 10Sept.64
1G. E. Maule, *2nd capt.* 20Sept.64
10C. G. Johnson, *2nd capt.* 27Sept.64
18T. P. Berthon, *2nd capt.* 1Oct.64
5R. C. W. Campbell, *2nd capt.* 16Oct.64
22C. G. Robinson, *2nd capt.* 22Oct64
25E. C. Griffin, *2nd capt.* 1Dec.64
15P. E. Hill, *2nd capt.* 2Dec.64
23Robt. Pope, *2nd capt.* 10Dec64
13Wm. H. Newcome, *2nd capt.* 15Dec.64
20H. M. Finlay, *2nd capt.* 15Dec.64
*d.*C. D. Gilmour, *2nd capt.* 1Apr.65
11P. H. Sandilands, *2nd capt.* 3Aug.65
2H. B. Maule, *2nd capt.* 4Aug.65
*A.r.h.a.*F. G. Ravenhill, *2nd capt.* 31Aug.65
*d.*J. M. Burn, *2nd capt.* 1Oct.65

Riding Masters.

8Thomas Bishop, *lt.* 9May55
4William Donald 1Apr.59
*d.r.h.a.*John Barnett 27Aug.59
*r.e.*George Dann 27Aug.59
14Richard Stoyell 22June60
*A.r.h.a.*Geo. Hadcock 22June60
11Joseph Virr 1June61
*F.r.h.a.*James Sampson 8June61
9Reuben Butler 1July63
20Geo. Louis Wilkinson 8Jan.64
*r.e.*Oliver Ormes 15Jan.64
16Wm. Johnston 15Jan.64
*C.r.h.a.*Hen. Bacchus 20July64
19Charles Clarke 9Dec.64
*d.*Thos. Ritchie 1Apr.65
28Aug.57
cor. 12Jan.56
*D.r.h.a.*Chas. Jones 18Apr.65
*B.r.h.a.*John Drummond 12Sept.65

Quarter Masters.

10Jno. M'Donald Hains 21Apr.56
d.Chas. Wharry (Superintend. of Schools) 6May56
d.George Grant (Commissary of Clothing) 8May56
capt. (hon.) 6May59
12Richard Keating 1Sept.56
d.H. Penson (Aldershot) 11Oct.56
9Wm. Armstrong 1Apr.57
5Wm. Cairns 1Apr.57
7John Morris 1Apr.57
4John Williams 1Apr.57
d.John Cochran (Commissary of Stores) 15Apr.57
d.Geo. Wm. Taylor (Inspector of Clothing) 15Jan.58
*A.r.h.a.*Geo. Marvin (*Commissary of Stores*) 1Oct.58
11William Lloyd 1Nov.58
2James Murphy 13Nov59
g.c. Geo. Alex. Shepherd 4Nov.59
d.Henry Behenna 1Apr.60
*d.*David Hoge 1Apr.60
18Samuel Blair 14Apr.60
8Joseph Smith 21Jan.61
*s.g.*Charles Serbutt 24Apr.61

Digitized by Google

*d.*Gordon Gilchrist 1July61
*d.*John Pitt 13Nov.61
18Matthew Robinson 1May62
21Harry Parkes 1May62
*E.r.h.a.*Rowland Hill New 1May62
*D.r.h.a.*Rob. Knox 13Sept.62
20David Cummings 13Sept.62
23Bernard Ashbee 13Sept.62
17James Wolfe 13Sept.62
*C.r.h.a.*Wm. Cliff 23Sept.62
*F.r.h.a.*Thos. Briggs 23Sept.62
16Jas. Holburn 23Sept.62
24Fra. L. Tucker 23Sept.62
25Jas. H. Bewsey 23Sept.62
19Jeremiah O'Brien 23Sept.62
1Joseph Vignaux 17Feb.63
*d.*Henry Nelson 1Apr.63
*d.r.h.a.*Rob. Steven 1Apr.63
*B.r.h.a.*W. Standford 1Apr.64
13John Fyfe 12Apr.64
22Geo. Kirkham 3Oct.64
3Benj. Trew 16Dec.64
6Wm. Graham 2May65
14Robert M'Callum 2May65

Surgeons Major.

*g.c.*J. Somerville Litle 1Oct.58
*d.*Hen. Briscoe, *M.D.* 27Aug.61
1E. H. Blake, *M.D.* 16Nov.61
8Rich. F. V. De Lisle 10Dec.61
*d.*Thos. Guy, *M.D.* 28Jan.62
14Hugh C. Walshe, *M.D.* 3Sept.62
*A.r.h.a.*J. M. Scott Fogo 3Mar.64
7Edward Gilborne 26Aug.64
21James Mein 26Mar.65
18E. Shaw Protheroe 10June65
F.r.h.a. J. A.W. Thompson, *M.D.* 19Nov.64

Surgeons.

6W. Perry 20July55
8S. H. Fasson, *M.D.* 23Mar.55
*B.r.h.a.*M. Combe, *M.D.* 24Apr.55
10John Duff, *M.D.* 8Jan.56
3Thomas Park 21Dec.55
*C.r.h.a.*Howell W. Vom 26Jan.58
9Arthur Rudge 2Oct.57
15John R. M. Lewis, *M.D.* 7Dec.55
*d.*W. P. Ward 26June55
*d.*A. S. Fox, *M.D.* 31Dec.58
13Geo. F. Bone, *M.D.* 21Oct.53
4Thos. L. Nash, *M.D.* 18Jan.59
*D.r.h.a.*T.C.O'Leary, *M.B.* 9Feb.55
*d.*Geo. Pain 30July58
11Wm. Alex. White, *M.D.* 5May63
*d.r.h.a.*H. B. Franklyn, *M.D.* 11Mar.59
2James Hannan 4Nov.64
23John Gibbons 3Nov.57
17Thos. B. Reid 5Dec.58
24W. M. Gibaut 22Sept.63
16Robt. Menzies 17Nov.63
*d.*And. Knox Drysdale 10May64
22Wm. W. Mills 28June64
20E. M. Sinclair, *M.D.* 28June64
14Alex. Maclean 20June65
18Robt. A. Chapple 20June65
19Chas. Ricketts 20June65
25C. C. Dempster 20June65

Assistant Surgeons.

*d.*Joseph Barker 15July54
*A.r.h.a.*Henry Clifford 15July54
12Sampson Roch 16Mar.55
(*F. App.* 14Dec.54)
7Randolph Webb 23Mar.55
(*F. App.* 15Dec.54)
6John Henry Hearn 28May55
(*F. App.* 13Oct.54)
*B.r.h.a.*T. Tarrant, *M.D.* 28July55
(*F. App.* 16June54)
6Edwin J. Hopwood 28July55
(*F. App.* 29Jan.55)
11S. H. Halahan, *M.D.* 28July55
(*F. App.* 4May55)
11Tho. J. Orton 21Dec.55
(*F. App.* 17Jan.55)
2And. Robertson Smith 9Jan.57
(*F. App.* 21Feb.55)
1John Whittle Rimmer 9Jan.57
(*F. App.* 2Apr.55)
9R. U. Cashman, *M.D.* 9Jan.57
(*F. App.* 19May55)
14Hen. R. L. Veale, *M.D.* 9Jan.57
(*F. App.* 14Aug.55)
9Jas. H. Finnemore 13July57
(*F. App.* 23June54)
6Jeff. A. Marston, *M.D.* 1July57
(*F. App.* 10Nov.54)
15Stephen H. Dickerson 1July57
(*F. App.* 23Dec.54)
*C.r.h.a.*A.J.L. Hepworth, *M.D.* 1July57
(*F. App.* 26Jan.55)
*A.r.h.a.*Robert Lewer 11Sept.57
(*F. App.* 1Aug.57)
11H. F. Paterson, *M.D.* 19Oct.57
7Melville G. Jones 19Oct.57
9Joseph M. Taylor 3Nov.57
(*F. App.* 15Sept.57)
*B.r.h.a.*D.F. de Hodgson, *M.D.* 3Nov.57
(*F. App.* 28Sept.57)
9Reb. W. Clifton 17Nov.57
(*F. App.* 28Sept.57)
*A.r.h.a.*Wm. Tanner 1Jan.58
(*F. App.* 9Nov.57)
3J. S. Comyn 8Apr.58
(*F. App.* 23Jan.58)
13A. D. Gulland, *M.D.* 27May58
(*F. App.* 23June54)
*D.r.h.a.*E. F. O'Leary 27May58
(*F. App.* 9Feb.56)
4Sam. P. Woodfull 28May58
(*F. App.* 9Feb.56)
*E.r.h.a.*Edw. Hardinge 28May58
(*F. App.* 10Mar.58)
12Geo. Ralph Tate, *M.D.* 22June58
(*F. App.* 17Mar.58)
*C,B,*Albert S. K. Prescott 22June58
(*F. App.* 6May58)
13John Robinson 26Oct.58
(*F. App.* 22Sept.58)
*B.r.h.a.*J.T.M. Symons, *M.D.* 31Dec.58
(*F. App.* 8Dec.57)
1John M. Fiddes, *M.B.* 31Dec.58
(*F. App.* 1Nov.58)
8Joseph Bourke 11Jan.59
(*F. App.* 25May58)
*d.*F. Roberts Hogg, *M.D.* 11Jan.59
(*F. App.* 3Aug.58)
1Wm. Graves 11Jan.59
(*F. App.* 22Sept.58)
4*Y*&*C*Wm. Temple, *M.B.* 11Jan.59
(*F. App.* 1Nov.58)
4Henry Harrison 11Jan.59
(*F. App.* 16Nov.58)
15Benj. Buriand, *M.B.* 11Jan.59
(*F. App.* 1Dec.58)
14Alfred Lewer 11Jan.59
(*F. App.* 1Dec.58)
8Edmund T. Palmer 12Jan.59
10Langer Carey, *M.D.* 25Mar.59
(*F. App.* 19Oct.58)
*B.r.h.a.*H. C. Miles 31May59
(*F. App.* 23Dec.54)
*d.*Chas. W. Griffith 30July59
(*F. App.* 13Jan.59)
4W. R. Steuart 13Dec.59
(*F. App.* 11Aug.54)
4Alex. Richmond 13Dec.59
(*F. App.* 13Oct.56)
*B.r.h.a.*Geo. Whitla 13Dec.59
(*F. App.* 15Sept.57)
*E.r.h.a.*J. Mackay, *M.D.* 13Dec.59
(*F. App.* 19Feb.58)
3A. E. Bartlet 13Dec.59
(*F. App.* 20Apr.59)
10John Adcocks 13Dec.59
(*F. App.* 13June59)
11A. O. Cowan, *M.B.* 13Dec.59
(*F. App.* 1Oct.59)
*F.r.h.a.*Wm. Creagh 2Nov.60
(*F. App.* 1Oct.59)
8Thos. R. Mould, *M.D.* 3Dec.60
(*F. App.* 31May57)
11A. P. M. Corbett, *M.D.* 20Jan.60
(*F. App.* 27Oct.54)
5Jas. C. Johnston 20Jan.60
(*F. App.* 3Nov.54)
10A. K. Richards 20Jan.60
(*F. App.* 24Apr.55)
10A. C. Robertson, *M.D.* 20July60
(*F. App.* 1June54)
4J. A. Turner 20July60
(*F. App.* 7July55)
*A.r.h.a.*Art. Chester 26Feb.60
(*F. App.* 1Aug.57)
9Chas. D. Madden 1Jan.61
(*F. App.* 14Dec.54)
*F.r.h.a.*Wm. Hen. Yates 1June61
(*F. App.* 24Nov.54)
*D.r.h.a.*J. W. Muiseberg 1June61
(*F. App.* 14Dec.54)
*D.r.h.a.*J. Jardine, *M.D.* 1June61
(*F. App.* 15Dec.54)
14Alex. Robert Kilroy 1June61
(*F. App.* 12Apr.55)
*C.r.h.a.*William Collis 1June61
(*F. App.* 14Sept.55)
*D.r.h.a.*Wm. O'Halloran 1June61
(*F. App.* 16Feb.56)
*F.r.h.a.*Fred. Ffolliott 1June61
(*F. App.* 1Aug.57)
*F.r.h.a.*A.S. Russell, *M.D.* 1June61
(*F. App.* 1Aug.57)
*A.r.h.a.*George Boschier 1June61
(*F. App.* 9Nov.57)
*C.r.h.a.*William Sly 1June61
(*F. App.* 8Dec.57)
14Wm. Cathcart Boyd 1June61
(*F. App.* 22Jan.58)
14W. B. Ramsbotham, *M.D.* 1June61
(*F. App.* 10Mar.58)
*E.r.h.a.*T. M. O'Brien 1June61
(*F. App.* 22June58)
*F.r.h.a.*G. A. Moorhead 1June61
(*F. App.* 28July58)
*F.r.h.a.*J. Kinahan, *M.D.* 1June61
(*F. App.* 5Aug.58)
*C.r.h.a.*F. E. M'Parland 1June61
(*F. App.* 1Nov.58)
*C.r.h.a.*Art. Chas. Gaye 1June61
(*F. App.* 11Oct.59)
22George Carleton Clery 1Aug.61
(*F. App.* 13Oct.54)
23Walter Leach 1Aug.61
(*F. App.* 24Nov.54)
20Henry Lloyd Randell 1Aug.61
(*F. App.* 3Jan.55)
22Yorke Hobart Johnson 1Aug.61
(*F. App.* 20Nov.55)
4Thomas Sharney 1Aug.61
(*F. App.* 1Aug.57)
19William Hillman 1Aug.61
(*F. App.* 23Jan.58)
20Charles Gray 1Aug.61
(*F. App.* 22Apr.58)
16Hampden H. Mackay 1Aug.61
(*F. App.* 22Apr.58)

Digitized by Google

*E,r.h.a.*M. Law. White 5Aug.64
(*F. App.* 22Sept.58)
19Edwin Wilkes 5Aug.64
(*F. App.* 1Dec.58.)
16James Dow Sainter 5Aug.64
(*F. App.* 1Mar.59)
22William Millar 5Aug.64
(*F. App.* 1Mar.59)
16King John Parr 5Aug.64
(*F. App.* 1Mar.59)
18Edwin Drew 5Aug.64
(*F. App.* 13June59)
18J. Waring Belcher, *M.D.* 5Aug.64
(*F. App.* 1Apr.61)
16James Watt, *M.D.* 5Aug.64
(*F. App.* 1Apr.61)
16Rich. Patrick Ferguson 5Aug.64
(*F. App.* 31Mar.62)
23J. Stannard M'Adam 5Aug.64
(*F. App.* 31Mar.62)
20Edward Nicholson 5Aug.64
(*F. App.* 31Mar.62)
23R. Jones Owen, *M.D.* 5Aug.64
(*F. App.* 31Mar.62)
19C. A. Maunsell, *M.D.* 5Aug.64
(*F. App.* 1Oct.62)
20K. W. Cumming, *M.D.* 5Aug.64
(*F. App.* 1Oct.62)
2John George Faught 20Sept.64
(*F. App.* 5Jan.55)
24A.W.Beveridge, *M.D.* 20Sept.64
(*F. App.* 18Sept.57)
20Richard Wm. Berkeley 20Sept.64
(*F. App.* 22Apr.58)
23John Davidge 20Sept.64
(*F. App.* 5Aug.58)
17T. A. C. Macarthur 20Sept.64
(*F. App.* 22Sept.58)
23George Simon, *M.D.* 20Sept.64
(*F. App.* 20Apr.59)
19John A. Illingworth 20Sept.64
(*F. App.* 12June59)
18Arnold Royle 20Sept.64
(*F. App.* 1Oct.59)
14J. B. Hamilton, *M.D.* 20Sept.64
(*F. App.* 19Jan.60)
22Thos. H. White, *M.D.* 20Sept.64
(*F. App.* 19Jan.60)
11C. H. Y. Godwin 20Sept.64
(*F. App.* 1Oct.60)
19Wm. Ironside, *M.D.* 20Sept.64
(*F. App.* 1Apr.61)
14Joseph John Pope 20Sept.64
(*F. App.* 1Apr.61)
16A. F. S. Clarke, *M.D.* 20Sept.64
(*F. App.* 1Apr.61)
16Aug. Robinson Hall 20Sept.64
(*F. App.* 1Apr.61)
19G. Nic. Irvine, *M.D.* 20Sept.64
(*F. App.* 1Oct.62)
24John Hamer Oliver 20Sept.64
(*F. App.* 1Oct.62)
22W. W. Quinton, *M.B.* 20Sept.64
(*F. App.* 14Apr.63)
14Wm. Ashton, *M.B.* 28Oct.64
(*F. App.* 18Sept.57)

16W. H. Leslie, *M.B.* 11Nov.64
(*F. App.* 7May55)
15W. E. Alston, *M.D.* 29Nov.64
(*F. App.* 11Oct.59)
8Hen. C. Guinness 29Nov.64
(*F. App.* 11Oct.59)
20James Kelly 30Dec.64
(*F. App.* 17July55)
19Thos. S. Barry 17Jan.65
(*F. App.* 22Feb.55)
9John Greig, *M.B.* 24Jan.65
(*F. App.* 14Dec.58)
19Alex. Fred. Bradshaw 21Mar.65
(*F. App.* 27May57)
22F. A. Turton 4Apr.65
(*F. App.* 13Oct.58)
*d.*John Wales 16May65
(*F. App.* 19Jan.60)
*d,r.h.a.*E. J. Boulton 16May65
(*F. App.* 19Jan.60)
9F. Pennington 3June65
(*F. App.* 22Apr.58)
9G. E. Gascoyen 20June65
(*F. App.* 1Dec.58)
*d.*Hugh M. Macbeth 4July65
(*F. App.* 22June58)
5E. J. Crane 22Sept.65
(*F. App.* 18Aug.57)
4M. Jones Jones 7Nov.66
(*F. App.* 15Feb.55)

Veterinary Surgeons.

*C,r.h.a.*Wm. Partridge 6July55
1*st cl.* 29July62
*A,r.h.a.*G. Isles Rollings 1Feb.55
1*st cl.* 9Jan.63
*r.e.*Edwin Harrison 28June55
1*st cl.* 9Jan.63
11Daniel Hinge 1July55
1*st cl.* 2!Apr.63
*d. r.h.a.*J. G. Phillips 28Aug.38
1*st cl.* 1July59
4Thos. J. Williamson 5Mar.55
*A,r.h.a.*B. W. Skoulding 9Nov.55
11Edward Kelly 26Feb.56
8John Bolton Hall 26Feb.56
*B,r.h.a.*John Tatam 25Aug.57
14John Baldock 25Aug.57
*B,r.h.a.*Jas. W. Callow 14Dec.57
4Griffith Evans, *M.D.* 31Jan.60
9Jas. J. Meyrick 31Jan.60
4John Anderson 31Jan.60
8Adam E. Clarke 31Jan.60
4Thos. Jas. Lang 27Apr.60
11George A. Oliphant 22June60
14Walter Burt 11Sept.60
*A,r.h.a.*Chas. G. H. Reilly 15Feb.61
9Wm. B. Walters 26Nov.61
9Geo. Blake 22Apr.62
22Wm. Albert Russell 24June62
14Daniel Maclean 8Aug.62
9Fra. Walker 30Oct.62
8Robt. Marshall 31Jan.60
*A,r.h.a.*John Ferris 17Feb.58
4John Hanly 28Apr.63

Coast Brigade of Artillery.

Lieut. Colonel.

James Campbell 1Apr.65

Captains.

Wm. Handyside [*p.* 29] 4Nov.59
7Sept.55
Wm. Henry 4Nov.59
16Nov.55
V.C Andrew Henry 4Nov.59
28Nov.55
John Mackenzie 4Nov.59
1Feb.56
James Rogan 4Nov.59
John Sweeny [*p.* 29] 12Apr.60
4Nov.59
Robert Kettle 2Sept.64
25Aug.64
David Anderson 1Apr.65
22Sept.64
Charles Phillips 1Apr.65
Jas. Thos. Cole 1Apr.65

Lieutenants.

James Thomson 4Nov.59
Geo. M'Murray 4Nov.59
Hugh Marshall 1Apr.60
John Taylor 1Apr.60
Jas. Lumber M'Callum 1Apr.60
Geo. Montgomery 1Apr.60
Wm. Robinson 1Apr.60
Joel Blades 1Apr.60
George Leeds 1Apr.60
W. Crawford, *adj.* 1Apr.60
John M'Lernon 15May60
Wm. Spall 12Apr.64
John Revill, *qua. mast.* 30Apr.64
John Wm. Garnham 18Oct.64
J. Wm. Hunter 3Mar.65
Wm. Swanston Sprent 21Nov.65

Paymaster.

Rowland Webster, *m.* 11Feb.62
29May49
lt. 25July45

Adjutant.

W. Crawford, *lt.* 1Apr.65

Quarter Master.

J. Revill, *lt.* 1Apr.65

Riding Establishment.

Captain.

A. M. Calvert 17Feb.54

Second Captain.

C. E. S. Scott 1Apr.62

Lieutenants.

I. M. Murray 22June59
C. Larcom 18Dec.61

Blue.—Facings scarlet. *Ag.* Messrs. Cox & Co.

N.B.—The Letters and Figures prefixed to the Names of the Officers in the Royal Artillery denote the Brigades:—*r. e.* Riding Establishment,—*g. c.* attached to the Gentlemen Cadets,—*s. g.* to the School of Gunnery.

Digitized by Google

CORPS OF ROYAL ENGINEERS.

The Royal Arms and Supporters, with a Cannon,—"*Ultique*" over the Gun, and "*Quo Fas et Gloria ducunt*" below it.

[*N.B. The Names of the Officers are arranged in separate Lists for promotion.*]

Colonel.

His Royal Highness G. W. F. C. *Duke of* Cambridge, *K.G., K.P., G.C.B., G.C.M.G., f. m.* 10May61

Colonels Comm.

Sir John F. Burgoyne, *Bt. G.C.B. f. s. e.* 22Nov.54
Sir C. G. Ellicombe, *K.C.B.* 30May56
Sir J. M. F. Smith, *K.H.g.* 6July60
Sir Harry D. Jones, *G.C.B. l.g.* 2Aug.60
W. Cuthbert Ward, *l.g.* 20Sept.60
Wm. Redman Ord, *l.g.* 20Apr.61
Hen. J. Savage, *l.g.* 3Apr.62
Lewis Alex. Hal, *l.g.* 3Aug.63

Colonels.

Cha. Edm. Wilkinson 28Nov.59
Wm. T. Renwick 31Jan.60
Wm. E. D. Broughton 18Apr.60
Geo. Burgmann 6July60
Sir W. T. Denison, K.C.B. 20Sept.60
Edward Wm. Durnford 20Sept.60
Sir Henry James 9Feb.62
T. Rawl. Mould, *C.B., s.* 9Feb.62
George Wynne 26Mar.62
Wm. Crawley Stace 1Apr.62
H. Drury Harness, *C.B.* 3Apr.62
Edmund Twiss Ford 3Aug.63
Charles Erskine Ford, *s.* 11Oct.63
R. Clement Moody 5Dec.63
Fred. Augustus Yorke 5Jan.64
Charles F. Skyring 5Jan.64
Rob. Gorges Hamilton, *s.* 5Jan.64
William Chas. Hadden 5Feb.64
Roger Stewart Beatson 15Feb.64

Lt. Colonels.

Sampson Freeth, *c.* 23Feb.56
Wm. George Hamley, *c.* 10June56
Andrew Beatty, *c.* 14June56
Sir J. Wm. Gordon, *K.C.B. c.* 1Aug.56
Arch. Patrick G. Ross, *c.* 29Oct.56
Edmund Ogle, *c.* 2Sept.57
Conolly M'Causland, *c.* 25Nov.57
John Cameron, *c.* 2Dec 57
John S. Hawkins, *c.* 12Aug.58
James Holt Preeth, *c.* 23Nov.58
Charles Fanshawe, *c.* 1Apr.59
F. E. Chapman, *C.B. c. s.* 1Apr.59
Gother F. Mann, *C.B. c.* 20June59
Spencer Westmacott, *c.* 13Oct.59
Wm. Collier Menzies, *c. r.* 25Oct.59
Rob. Michael Laffan, *c.* 28Nov.59
Art. Hen. Freeling, c. 28Nov.59
H. St. George Ord, C.B. c. 28Nov.59
Hamp. C. B. Moody, *c.* 28Nov.59
J. L. A. Simmons, *C.B. c.* 31Jan.60
Hen. Arthur White, *c.* 18Apr.60
Basil B. Whittingham, *c.* 17May60
Jas. Wm. Gosset, *c.* 6July60
Geo. Clement Baillie, *c.* 2Aug.60
T. Bernard Collinson, *c.* 30Sept.60
Geo. Bent, *C.B. c. s.* 6June61
John Bayly 26Mar.62
H. C. C. Owen, *C.B. c.* 1Apr.62
Wm. F. D. Jervois, *C.B. s.* 1Apr.62
T. Lionel J. Gallwey 1Apr.62
Richard Burnaby 1Apr.62
A. O'Donnel Grattan 3Apr.62
Hon. H. F. Keane, *s.* 26July62
Wm. Driscoll Gosset 3Aug.63
Fairfax Chas. Hassard 3Aug.63
Henry Y. D. Scott 5Dec.63
James Robt. Mann 5Jan.64
J. W. Lovell, *C.B.* 5Jan.64
Millington H. Synge 5Feb.64
E. Woldenhoime Ward 15Feb.64
E. F. Bourchier, *C.B., c.* 15Feb.64
Henry Grain 1Oct.61
John Marshall Grant 7Jan.65
J. F. M. Browne, *C.B. c.* 2May65

Captains.

FitzRoy M. H. Somerset 19June53 17Feb.54
Horace Wm. Montagu, *c.* 8Sept.55 17Feb.54
Valentine Thos. Mairis, *r.* 27Oct.55 17Feb.54
Francis Fowke 23Feb.56 17Feb.54
Charles Richard Binney 23Feb.56 17Feb.54
Frederick Henry Rich 23Feb.56 17Feb.54
Fra. Rawdon Chesney 23Feb.56 17Feb.54
Thos. And. L. Murray 23Feb.56 17Feb.54
Wm. Lawtie Morrison 10June56 17Feb.54
Anth. Charles Cooke, l.c. 14June56 17Feb.54
Thomas Inglis 1Aug.56 17Feb.54
Ben Hay Martindale 11Aug.56 17Feb.54
Chas. Scrope Hutchinson 10Sept.56 17Feb.54
Henry Wray, *m.* 29Oct.56 17Feb.54
Charles Pasley, m. 4Dec.56 17Feb.54
John Stokes, m. 4Dec.56 17Feb.54
Andrew Clarke 19Mar.57 17Feb.54
John Y. Moggridge 26May57 17Feb.54
John Gordon Jervois 25Nov.57 31Mar.54
Henry Whatley Tyler 2Dec.57 31Mar.54
John C. B. De Butts 2Dec.57 20June54
Walter Samuel Stace 18Apr.58 20June54
Gwavas Speedwell Tilly 12Aug.58 20June54
Edw. Stanton, C.B. c. 20Aug.58 20June54
Robt. D. Kerr 30May57 17Feb.54
Chas. Cornwallis Chesney 22July54
L. J. Amadée Arnit, *m.* 28Oct.56 15Nov.54
C. Brisbane Ewart, *m. s.* 23Nov.58 13Dec.54
C. B. P. N. H. Nugent, *m.* 1Dec.56 13Dec.54
Edward Belfield, *s.* 1Apr.59 13Dec.54
Hon. Geo. Wrottesley, *s.* 1Apr.56 16Dec.54
E. C. A. Gordon, m. 1Apr.56 22Dec.54
Whitworth Porter, m. 1Apr.59 3Jan.55
John Joshua Wilson 1Apr.59 13Jan.55
Joshua Henry Smith 1Apr.59 13Jan.55
Anthony R. V. Crease 1Apr.59 13Jan.55
Edw. Metcalfe Grain 1Apr.59 14Mar.55
Philip Ravenhill, *m.* 1Apr.59 1Apr.55
Herbert Taylor Siborne 1Apr.59 1Apr.55
Charles Style Akers 26Apr.59 1Apr.55
Berdoe A. Wilkinson 10May55 1Apr.55
Loth. Nicholson, *C.B. l.c.* 30June59 1Apr.55
Geo. Edm. L. Walker 13Oct.59 1Apr.55
Fra. Edw. Cox, *m.* 26Nov.59 1Apr.55
Sidney Baynton Ferrell 28Nov.59 1Apr.55
Charles William Barry 28Nov.59 1Apr.55
Chas. Herbert Sedley, *m.* 13Dec.59 14Apr.55
Richard Warren 31Jan.60 1Aug.55
Rich. Hugh Stotherd 17May60 21May55
Wm. Hatt Noble 4July60 1June55
Henry Schaw, s.c. 2Aug.60 1June54
G. Hamilton Gordon 15June55 1Apr.54
Chas. John Fowler 1Oct.61 15Aug.55
Alexander Ross Clarke, *r.* 14Dec.61 8Sept.55
Hen. Raymond Pelly, *s.* 26Mar.62 23Feb.56

Digitized by Google

Rob. Mann Parsons 1Apr.62, 23Feb.56
Frederic Brine, *m.* 1Apr.62, 25Feb.56
A.A'Court Fisher, *C.B. l.c.* 1Apr.62, 23Feb.56
Edward Bridge 1Apr.62, 23Feb.56
Mont. Stopford Whitmore 1Apr.62, 29Feb.56
V.C. H.C. Elphinstone, C.B. m. 1Apr.62, 20Apr.56
Chas. E. Cumberland, *m.* 1Apr.62, 10June56
Hen. Reynolds Luard 1Apr.62, 14June56
Wm. Coles Phillpotts 1Apr.62, 11Aug.56
Amelius B. Fyers 3Apr.62, 18Aug.56
Alex. Stephen Creyke, *r.* 10June62, 10Sept.56
James Grantham 2July62, 4Dec.56
G. R. Lemprière, l.m. 26July62, 26May 7
James Ponsonby Cox 21Sept.62, 2Sept.57
Wm. O. Lennox, *l.c.* 1Apr.63, 25Nov.57
Arthur Leahy, *m.* 29July63, 2Dec.57
Edward Loftus Bland 3Aug.63, 1Feb.58
Lionel Chas. Barber 5Dec.63, 20May57
Anthony Wm. Durnford, *r.* 5Jan.64, 18Mar.58
Donald Alex. Frazer 5Jan.64, 1Apr.58
Edm. Fred. Du Cane 5Feb.64, 15Apr.56
William Crossman 5Feb.64, 12Aug.56
Willoughby D. Marsh 15Feb.64, 13Aug.58
William Jas. Stuart, m. 20June64, 20Aug.58
Sir John C. Cowell, K.C.B. m. 20June64, 22Sept.58
Robert Hawthorn 20June64, 22Sept.58
V.C. Gerald Graham, *l.c.* 4 aug.64, 28Oct.58
Chas. E. Harvey 18Sept.64, 23Nov 58
Robert William Duff, *r.* 10Oct.64, 1Dec.58
George Philips 4Nov.64, 15Dec.58
Chas. N. Martin, *r.* 4Nov.64, 4Jan.59
Fra. Edw. Pratt, *r.* 7Jan.65, 1Apr.59
John M. C. Drake, *l. of M.* 5June61, 1Apr.59
Edw. Renouard James, *r.* 23Aug.55, 1Apr.59
Wm. Bailey 18Sept.65, 1Apr.59

2nd Captains.

F. E. B. Beaumont, *r.* 1Apr.59
Chas. G. Gordon, *C.H., l.c.* 1Apr.59
James B. Edwards, *m.* 1Apr.59
John F. Dykes Donnelly 1Apr.59
Oliver H. Sloka 1Apr.59
John Edwin Cornes 1Apr.59

Alex. De Courcy Scott 1Apr.59,
Lonsdale Aug. Hale 10May58
H. W. H. D. Dumaresq 24May59
Art. Reid Lempriere 20June58
George Longley, *m.* 19Sept.59
Perer H. Scratchley, *m.* 1Oct.59
Gustavus Nicolls Kelsall 13Oct.59
Charles John Darrah 29Nov.59
John Popham Maquay 28Nov.59
R. Nicholl Dawson 13Dec.59
Edw. Osborne Hewett 1Feb.60
Frederick Mould, *m.* 18Apr.60
Cons. Phipps Carey 17May60
W. Butler Gosset, *m. adj.* 2Aug.60
Robert Grant, *p.s.c.* 8Aug.60
Edw. Harding Steward 20Sept.60
Edwd. Donald Malcolm 1Apr.61
Art. Rob. MacDonnell 1Apr.61
Jas. Hamilton Wilson 2July61
C. A. L. de Montmorency 1Oct.61
Hon. W. Le Poer Trench 3Oct.61
Fras. Arthur Martindin 18Oct.61
Moreton J. Wheatley, *r.* 18Dec.61
Edw. Coysgarne Sim 31Dec.61
Wm. A. Frankland 20Jan.62
Wm. Simeon Boileau 18Mar.62
Alex. Dirom 26Mar.62
Walter M. T. Campbell 1Apr.62
Morgan C. Molesworth 1Apr.62
Rich. B. Rimington 1Apr.62
P. G. L. Smith, *r.* 1Apr.62
Jas. M. H. Maitland 1Apr.62
Chas. Edm. Webber 1Apr.62
Hon. R. S. Keating 1Apr.62
Richard Devie 1Apr.62
George Watts Stockley 1Apr.62
John A. Papillon 3Apr.62
Gordon D. Pritchard, *m.* 16May62
Edw. S. Tyler 1June62
Edw. Thos. Brooke, *m.* 2July62
Richard Harrison, *m. adj.* 26July62
Edw. Hen. Courtney, *r.* 21Sept.62
Rich. M. F. Sandford 6Feb.63
Richard Bullen 1Apr.63
Hen. Helsham Jones 29July63
Art. Tilard Storer 3Aug.63
John Chas. Twigge 9Oct.63
Reginald G. Thorold 5Dec.63
Geo. Sackville Berkeley 5Jan.64
Gustavus H. Brooke 5Jan.64
Edward Mitchell 5Feb.64
John Garnier 15Feb.64
Rob. Murdoch Smith 20June64
Chas. Wm. Wilson 20June64
Wm. Newsome 4Aug.64
John Knox Tisdall 24Aug.64
Geo. Swetenham 1Oct.64
Dan. Corrie Walker 4Nov.64
Rob. Home, *p.s.c.* 9Dec 64
Herbert Lovelock 7Jan.65
Frederick Hime 24Jan.65
Wm. Keith 5June65
F. Beckwith Mainguy 18Sept.65

Lieutenants.

Hen. Fred. C. Lewin, *r.* 21June56
Arthur Geo. Durnford, *r.* 21June56
Montague Lambert 21June56
Geo. E. L. S. Sanford 18Oct.56
Edw. F. S. Lloyd 18Oct.56
Henry Darley Crozier 20Dec.56
Henry Spencer Palmer 20Dec.56
Robert Barton 20Dec.56
Robert Owen Jones 20Dec.56
V. Gardiner Clayton 20Dec.56
Henry Cooper Seddon 20Dec.56
Allan May 21Feb.57
Fred. W. Rich. Clements 15May57
Edward Micklem 15May57

Fred. Tynte Warburton 15May57
Arthur Parnell 15May57
Grant Blunt 15May57
Chas. Edward Luard 15May57
Bruce Brine 15May57
Alex. Chas. Hamilton 23June57
Charles Crawford 1Oct.57
Fred. Aug. Le Mesurier 1Oct.57
Chas. R. T. Davidson 1Oct.57
Bruce H. Melville 1Oct.57
Chas. John Moysey 1Oct.57
Rich. Chas. Price 1Oct.57
Joseph Allan Millar 1Oct.57
Edw. Pelham Hardinge 1Oct.57
John Roberts Hogg 1Oct.57
Napier Geo. Sturt 1Oct.57
Thos. Pilkington White 1Oct.57
Chas. J. O'N. Ferguson 1Oct.57
Geo. Herbert Bolland 1Oct.57
Rich. Warren Stewart 1Oct.57
William Salmond 1Oct.57
Geo. Mansell Collings 23Dec.57
Robt. Hamilton Vetch 23Dec.57
Chas. Warren 23Dec.57
Edward Nicolls Peters 23Dec.57
John Henry Crowdy 23Dec.57
Honorius Sisson Sitwell 23Dec.57
C. A. Lyon-Campbell 23Dec.57
Wm. John Engledue 23Dec.57
Wm. Sherer Maud 23Dec.57
Geo. Vivian Sivewright 23Dec.57
Hen. Somerset Clive 23Dec.57
Dallas Gordon Jones 23Dec.57
Art. Blayney Coddington 23Dec.57
Hen. Fyers Turner 23Dec.57
Wm. Innes 22June58
Rob. Mitchell Campbell 22June58
Hamilton Tovey 22June58
Rich. Nicolls Buckle 22June58
Rob. Athorpe 22June58
Jas. Fellowes 22June58
R. H. Beaum. Beaumont 22June58
Geo. Le Breton Simmons 22June58
Richard Harry Williams 1Oct.58
Jasper G. S. Davies 1Oct.58
Edmund D. O'Brien 1Oct.58
Wm. Joseph Carroll 21Dec.58
Samuel Anderson 21Dec.58
Charles Woodward 21Dec.58
Rob. Young Armstrong 21Dec.58
Rob. John Bond 21Dec.58
Art. Kyle Haslett, *adj.* 21Dec.58
Geo. Edward Grover 21Dec.58
Chas. H. Craigie Halkett 21Dec.58
Geo. Hen. Law Pole 21Dec.58
Charles Bowen 21Dec.58
Wm. Hutchinson Mulloy 21Dec.58
Wm. Randall Slacke 21Dec.58
Edw. Thos. Wynne 21Dec.58
Fra. Geo. Oldham 21Dec.58
Henry Allen Gun 21Dec.58
Geo. G. C. Bigsby 21Dec.58
John Chas. Ardagh 1Apr.59
Jas. Jameson Robertson 1Apr.59
Wm. Emmerson Peck 1Apr.59
Edmund Stephens 1Apr.59
Christopher J. Russell 1Apr.59
John Mabbott Morgan 1Apr.59
Arthur Balfour Haig 22June59
Henry Cautley 22June59
A. Featherstonhaugh 22June59
Jos. Hen. Satterthwaite 22June59
Ernest Marsh Lloyd 22June59
J. Cosmo Macpherson 22June59
Thomas Howard 22June59
Frederick Bailey 22June59
Hen. J. Wolstenholme Gehle 21Dec.59
Chas. Wm. Whinnell 21Dec.59
Studley Vidal Smith 21Dec.59
Archibald Lewis Buckle 21Dec.59
Peter Godfrey Tarbet 21Dec.59
William Henry Paten 21Dec.59

CORPS OF ROYAL ENGINEERS.

The Royal Arms and Supporters, with a Cannon.—"*Ubique*" over the Gun, and "*Quo Fas et Gloria ducunt*" below it.

[*N.B. The Names of the Officers are arranged in separate Lists for promotion.*]

Colonel.

His Royal Highness G. W. F. C. *Duke of* Cambridge, *K.G., K.P., G.C.B., G.C.M.G., f.m.* 10May61

Colonels Comm.

Sir John F. Burgoyne, *Bt. G.C.B. f.-l.-e.* 22Nov.54
Sir C. G. Ellicombe, *K.C.B. f.-l.-e.* 30May56
Sir J. M. F. Smith, *K.H. g.* 6July60
Sir Harry D. Jones, *G.C.B. l.-g.* 2Aug.60
W. Cuthbert Ward, *l.-g.* 20Sept.60
Wm. Redman Ord, *l.-g.* 20Apr.61
Hen. J. Savage, *l.-g.* 3Apr.62
Lewis Alex. Hal, *l.-g.* 3Aug.63

Colonels.

Cha. Edm. Wilkinson 28Nov.59
Wm. T. Renwick 31Jan.60
Wm. E. D. Broughton 18Apr.60
Geo. Burgmann 6July60
Sir W. T. Denison, K.C.B. 20Sept.60
Edward Wm. Durnford 20Sept.60
Sir Henry James 9Feb.62
T. Rawl. Mould, *C.B., s.* 9Feb.62
George Wynne 26Mar.62
Wm. Crawley Stace 1Apr.62
H. Drury Harness, *C.B.* 3Apr.62
Edmund Twins Ford 3Aug.63
Charles Erskine Ford, *s.* 11Oct.63
R. Clement Moody 5Dec.63
Fred. Augustus Yorke 5Jan.64
Charles F. Skyring 5Jan.64
Rob. Gorges Hamilton, *s.* 5Jan.64
William Chas. Hadden 5Feb.64
Roger Stewart Beatson 15Feb.64

Lt. Colonels.

Sampson Freeth, *c.* 23Feb.56
Wm. George Hamley, *c.* 10June56
Andrew Beatty, *c.* 14June66
Sir J. Wm. Gordon, *K.C.B. c.* 1Aug.56
Arch. Patrick G. Ross, *c.* 29Oct.56
Edmund Ogle, *c.* 2Sept.57
Conolly M'Causland, *c.* 25Nov.57
John Cameron, *c.* 2Dec 57
John S. Hawkins, *c.* 12Aug.58
James Holt Preeth, *c.* 23Nov.58
Charles Fanshawe, *c.* 1Apr.59
F. E. Chapman, *C.B. c. s.* 1Apr.59
Gother F. Mann, *C.B. c.* 20June59
Spencer Westmacott, *c.* 13Oct.59
Wm. Collier Menzies, *c.r.* 25Oct.59
Rob. Michael Laffan, *c.* 28Nov.59
Art. Hen. Freeling, c. 28Nov.59
H. St. George Ord, C.B. c. 28Nov.59
Hamp. C. B. Moody, *c.* 28Nov.59
J. L. A. Simmons, *C.B. c.* 31Jan.60
Hen. Arthur White, *c.* 18Apr.60
Paul B. Whittingham, *c.* 17May60
Jas. Wm. Gosset, *c.* 6July60
Geo. Clement Baillie, *c.* 2Aug.60
T. Bernard Collinson, *c.* 30Sept.60
Geo. Bent, *C.B. c. s.* 6June61
John Bayly 26Mar.62
H. C. C. Owen, *C.B. c.* 1Apr.62
Wm. F. D. Jervois, *C.B. s.* 1Apr.62
T. Lionel J. Gallwey 1Apr.62
Richard Burnaby 1Apr.62
A. O'Donnel Grattan 3Apr.62
Hon. H. F. Keane, *s.* 26July62
Wm. Driscoll Gosset 3Aug.63
Fairfax Chas. Hassard 3Aug.63
Henry Y. D. Scott 5Dec.63
James Robt. Mann 5Jan.64
J. W. Lovell, *C.B.* 5Jan.64
Millington H. Synge 5Feb.64
E. Wolstenholme Ward 15Feb.64
E. F. Bourchier, *C.B., c.* 15Feb.64
Henry Grain 1Oct.61
John Marshall Grant 7Jan.65
J. F. M. Browne, *C.B. c.* 2May65

Captains.

FitzRoy M. H. Somerset 19June55
17Feb.54
Horace Wm. Montagu, *c.* 8Sept.55
17Feb.54
Valentine Thos. Mairis, *r.* 27Oct.55
17Feb.54
Francis Fowke 23Feb.56
17Feb.54
Charles Richard Binney 23Feb.56
17Feb.54
Frederick Henry Rich 23Feb.56
17Feb.54
Fra. Rawdon Chesney 23Feb.56
17Feb.54
Thos. And. L. Murray 23Feb.56
17Feb.54
Wm. Lawtie Morrison 10June56
17Feb.54
Anth. Charles Cooke, l.-c. 14June56
17Feb.54
Thomas Inglis 1Aug.56
17Feb.54
Ben Hay Martindale 11Aug.56
17Feb.54
Chas. Scrope Hutchinson 10Sept.56
17Feb.54
Henry Wray, *m.* 29Oct.56
17Feb.54
Charles Pasley, m. 4Dec.56
17Feb.54
John Stokes, m. 4Dec.56
17Feb.54
Andrew Clarke 19Mar.57
17Feb.54
John Y. Moggridge 26May57
17Feb.54
John Gordon Jervois 25Nov.57
31Mar.54
Henry Whatley Tyler 3Dec.57
31Mar.54
John C. B. De Butts 2Dec.57
20June54
Walter Samuel Stace 16Apr.58
20June54
Gwavas Speedwell Tilly 12Aug.58
20June54
Edw. Stanton, C.B. c. 20Aug.58
20June54
Robt. D. Kerr 20May57
17Feb.54
Chas. Cornwallis Chesney 22Sept.58
23July54
L. J. Amadée Arnal, *m.* 29Oct.58
15Nov.54
C. Brisbane Ewart, *m. c.* 23Nov.58
13Dec.54
C. B. P. N. H. Nugent, *m.* 1Dec.58
13Dec.54
Edward Belfield, *s.* 1Apr.59
13Dec.54
Hon. Geo. Wrottesley, *s.* 1Apr.59
16Dec.54
E. C. A. Gordon, m. 1Apr.59
29Dec.54
Whitworth Porter, m. 1Apr.59
3Jan.54
John Joshua Wilson 1Apr.59
13Jan.55
Joshua Henry Smith 1Apr.59
13Jan.55
Anthony R. V. Crease 1Apr.59
13Jan.55
Edw. Metcalfe Grain 1Apr.59
14Mar.55
Philip Ravenhill, *m.* 1Apr.59
1Apr.55
Herbert Taylor Siborne 1Apr.59
1Apr.55
Charles Style Akers 1Apr.59
26Apr.55
Berdoe A. Wilkinson 1Apr.59
16May55
Loth. Nicholson, *C.B. l.c.* 1Apr.59
1Apr.55
Geo. Edm. L. Walker 1Apr.59
15Oct.55
Fra. Edw. Cox, *m.* 1Apr.59
26Nov.55
Sidney Baynton Ferrell 1Apr.59
29Nov.55
Charles William Barry 1Apr.59
28Nov.55
Chas. Herbert Sedley, *m.* 1Apr.59
13Dec.55
Richard Warren 1Apr.59
16Apr.56
Rich. Hugh Stotherd 1Apr.59
31Jan.56
Wm. Hatt Noble 1Apr.59
14March56
Henry Schaw, s.c. 1Apr.59
17March56
G. Hamilton Gordon 1Apr.59
19March56
Chas. John Fowler 1Apr.59
1Oct.61
Alexander Ross Clarke, *r.* 1Apr.59
15Aug.56
16Dec.56
6Sept.56
Hen. Raymond Pelly, *s.* 1Apr.59
26Mar.56
23Feb.59

Digitized by Google

Rob. Mann Parsons 1Apr.62
23Feb.56
Frederic Brine, *m.* 1Apr.62
25Feb.56
A. A'Court Fisher, *C.B. l.c.* 1Apr.62
23Feb.56
Edward Bridge 1Apr.62
23Feb.56
Mont. Stopford Whitmore 1Apr.62
29Feb.56
V.C. H.C. Elphinstone, C.B. m. 1Apr.62
20Apr.56
Chas. E. Cumberland, *m.* 1Apr.62
10June56
Hen. Reynolds Luard 1Apr.62
14June56
Wm. Coles Phillpotts 1Apr.62
11Aug.56
Amelius B. Fyers 3Apr.62
18Aug.56
Alex. Stephen Creyke, *r.* 10June62
10Sept.56
James Grantham 2July62
4Dec.56
G. R. Lempriere, l.m. 26July62
26May 7
James Possonby Cox 21Sept.62
2Sept.57
V.C. W. O. Lennox, l.c. 1Apr.63
25Nov.57
Arthur Leahy, *m.* 29July63
2Dec.57
Edward Loftus Bland 3Aug.63
1Feb.58
Lionel Chas. Barber 5Dec.63
20May57
Anthony Wm. Durnford, *r.* 5Jan.64
18Mar.58
Donald Alex. Frazer 5Jan.64
1Apr.58
Edm. Fred. Du Cane 5Feb.64
15Apr.56
William Crossman 5Feb.64
12Aug.56
Willoughby D. Marsh 15Feb.64
13Aug.58
William Jas. Stuart, m. 20June64
20Aug.58
Sir John C. Cowell, K.C.B. m. 20June64
22Sept.58
Robert Hawthorn 20June64
22Sept.56
V.C. Gerald Graham, *l.c.* 4 aug.64
28Oct.58
Chas. E. Harvey 1Sept.64
23Nov 58
Robert William Duff, *r.* 1Oct.64
1Dec.58
George Philips 4Nov.64
15Dec.58
Chas. N. Martin, *r.* 4Nov.64
4Jan.59
Fra. Edw. Pratt, *r.* 7Jan.65
1Apr.59
John M. C. Drake, *l. of M.* 5June65
1Apr.59
Edw. Renouard James, *r.* 23Aug.65
1Apr.59
Wm. Bailey 1Sept.65
1Apr.59

2nd Captains.

F. E. B. Beaumont, *r.* 1Apr.59
Chas. G. Gordon, *C.B., l.c.* 1Apr.59
James B. Edwards, *m.* 1Apr.59
John F. Dykes Donnelly 1Apr.59
Oliver H. Stokes 1Apr.59
John Edwin Cornes 1Apr.59

Alex. De Courcy Scott 1Apr.59
Lonsdale Aug. Hale 10May59
H. W. H. D. Dumaresq 24May59
Art. Reid Lempriere 20June59
George Longley, *m.* 19Sept.59
Peter H. Scratchley, *m.* 1Oct.59
Gustavus Nicolls Kelsall 13Oct.59
Charles John Darrah 28Nov.59
John Popham Maquay 28Nov.59
R. Nicholl Dawson 13Dec.59
Edw. Osborne Hewett 1Feb.60
Frederick Mould, *m.* 18Apr.60
Cons. Phipps Carey 17May60
W. Butler Gosset, *m. adj.* 2Aug.60
Robert Grant, *p.s.c.* 8Aug.60
Edw. Harding Steward 20Sept.60
Edwd. Donald Malcolm 1Apr.61
Art. Rob. MacDonnell 1Apr.61
Jas. Hamilton Wilson 2July61
C. A. L. de Montmorency 1Oct.61
Hon. W. Le Poer Trench 3Oct.61
Fras. Arthur Marindin 18Oct.61
Moreton A. Wellesley, *r.* 18Dec.61
Edw. Coysgarne Sim 31Dec.61
Wm. A. Frankland 20Jan.62
Wm. Simeon Boileau 18Mar.62
Alex. Dirom 26Mar.62
Walter M. T. Campbell 1Apr.62
Morgan C. Molesworth 1Apr.62
Rich. B. Rimington 1Apr.62
P. G. L. Smith, *r.* 1Apr.62
Jas. M. H. Maitland 1Apr.62
Chas. Edm. Webber 1Apr.62
Edw. R. b. Festing 1Apr.62
Richard Beevie 1Apr.62
George Watts Stockley 1Apr.62
John A. Papillon 3Apr.62
Gordon D. Pritchard, *m.* 16May62
Edw. S. Tyler 16June62
Edw. Thos. Brooke, *m* 2July62
Richard Harrison, *m. adj.* 26July62
Edw. Hen. Courtney, *r.* 21Sept.62
Rich. M. F. Sandford 6Feb.63
Richard Bollen 1Apr.63
Hen. Helsham Jones 29July63
Art. Tillard Storer 3Aug.63
John Thos. Twigge 9Oct.63
Reginald G. Thorold 5Dec.63
Geo. Sackville Berkeley 5Jan.64
Gustavus H. Brooke 5Jan.64
Edward Mitchell 5Feb.64
John Garnier 15Feb.64
Rob. Murdoch Smith 20June64
Chas. Wm. Wilson 20June64
Wm. Newsome 4Aug.64
John Knox Tisdall 24Aug.64
Geo. Swetenham 1Oct.64
Dan. Corrie Walker 4Nov.64
Rob. Home, *p.s.c.* 9Dec 64
Herbert Loonek 7Jan.65
Frederick Hime 24Jan.65
Wm. Keith 5June65
F. Beckwith Mainguy 15Sept.65

Lieutenants.

Hen. Fred. C. Lewin, *r.* 21June56
Arthur Geo. Durnford, *r.* 21June56
Montague Lambert 21June56
Geo. E. L. s. Sanford 18Oct.56
Edw. F. S. Lloyd 18Oct.56
Henry Darley Crozier 20Dec.56
Henry Spencer Palmer 20Dec.56
Robert Barton 20Dec.56
Robert Owen Jones 20Dec.56
V. Gardiner Clayton 20Dec.56
Henry Cooper Seddon 20Dec.56
Allan May 21Feb.57
Fred. W. Rich. Clements 15May57
Edward Micklem 15May57

Fred. Tynte Warburton 15May57
Arthur Parnell 15May57
Grant Blunt 15May57
Chas. Edward Luard 15May57
Bruce Brine 15May57
Alex. Chas. Hamilton 23June57
Charles Crawford 1Oct.57
Fred. Aug. Le Mesurier 1Oct.57
Chas. R. T. Davidson 1Oct.57
Bruce H. Melville 1Oct.57
Chas. John Mowbray 1Oct.57
Rich. Chas. Price 1Oct.57
Joseph Allan Millar 1Oct.57
Edw. Pelham Hardinge 1Oct.57
John Roberts Hogg 1Oct.57
Napier Geo. Sturt 1Oct.57
Thos. Pilkington White 1Oct.57
Chas. J. O'N. Ferguson 1Oct.57
Geo. Herbert Boliand 1Oct.57
Rich. Warren Stewart 1Oct.57
William Salmond 1Oct.57
Geo. Mansell Collings 23Dec.57
Robt. Hamilton Vetch 23Dec.57
Chas. Warren 23Dec.57
Edward Nicolls Peters 23Dec.57
John Henry Crowdy 23Dec.57
Honorius Sisson Stiwell 23Dec.57
C. A. Lyon-Campbell 23Dec.57
Wm. John Engledue 23Dec.57
Wm. Sherer Maud 23Dec.57
Geo. Vivian Sivewright 23Dec.57
Hen. Somerset Clive 23Dec.57
Dallas Gordon Jones 23Dec.57
Art. Blayney Coddington 23Dec.57
Hen. Fyers Turner 23Dec.57
Wm. Innes 22June58
Rob. Mitchell Campbell 22June58
Hamilton Tovey 22June58
Rich. Nicolls Buckle 22June58
Rob. Athorpe 22June58
Jas. Fellowes 22June58
R. H. Beaum. Beaumont 22June58
Geo. Le Breton Simmons 22June58
Richard Harry Williams 1Oct.58
Jasper G. S. Davies 1Oct.58
Edmund D. C. O'Brien 1Oct.58
Wm. Joseph Carroll 21Dec.58
Samuel Anderson 21Dec.58
Charles Woodward 21Dec.58
Rob. Young Armstrong 21Dec.58
Rob. John Bond 21Dec.58
Art. Kyle Haslett, *adj.* 21Dec.58
Geo. Edward Grover 21Dec.58
Chas. H. Craigie Halkett 21Dec.58
Geo. Hen. Law Pole 21Dec.58
Charles Bowen 21Dec.58
Wm. Hutchinson Mulloy 21Dec.58
Wm. Randall Slacke 21Dec.58
Edw. Toler Wynne 21Dec.58
Fra. Geo. Oldham 21Dec.58
Henry Allen Gun 21Dec.58
Geo. G. C. Bigsby 21Dec.58
John Chas. Ardagh 1Apr.59
Jas. Jameson Robertson 1Apr.59
Wm. Emmerson Peck 1Apr.59
Edmund Stephens 1Apr.59
Christopher J. Russell 1Apr.59
John Mabbott Morgan 1Apr.59
Arthur Balfour Haig 22June59
Henry Cautley 22June59
A. Featherstonhaugh 22June59
Jos. Hen. Satterthwaite 22June59
Ernest Marsh Lloyd 22June59
J. Cosmo Macpherson 22June59
Thomas Howard 22June59
Frederick Bailey 22June59
Hen. J. Wolstenholme Gehle 21Dec.59
Chas. Wm. Whinnerd 21Dec.59
Studley Vidal Smith 21Dec.59
Archibald Lewis Buckle 21Dec.59
Peter Godfrey Tarbet 21Dec.59
William Henry Paten 21Dec.59

William Henry Collins 21Dec.59
John Herbert Smith 22Dec.59
Albert James Hepper 22Dec.59
William Masterson 22Dec.59
Reginald Frank Morris 22Dec.59
George Harris 22Dec.59
Louis John Geo. Ferrier 22Dec.59
Steph. Wesson Jenner 22Dec.59
Arnold Chas. Wallinger 22Dec.59
Henry Robinson 23Dec.59
A. C. Colin Mackenzie 23Dec.59
Edward Harvey 23Dec.59
Hen. Fowler 19June60
Hen. Horace Baker 19June60
Jas. D. Bowly 19June60
Chas. Cunningham 19June60
Wm. Alex. W. Orange 19June60
Thomas Glancy 1Nov.60
Art. Clitherow Ward 1Nov.60
Albert Chas. Smith 1Nov.60
John Edward Toller 1Nov.60
Arch. Hen. Kildahl 1Nov.60
Arthur Hill 1Nov.60
Fra. Wm. Nixon 18Dec.60
Edw. Jas. Castle 18Dec.60
Kellow Chas. Pye 18Dec.60
Ralph R. E. Brockman 19Dec.60
Aud. Abercrombie Jopp 19Dec.60
Wm. Art. J. Wallace 19Dec.60
Bindon Blood 19Dec.60
James Gore Booth 19Dec.60
Hen. George Pilleau 18Dec.60
Alfred Geo. Foot 1Apr.61
Alfred G. Begbie 1July61
Matthew T. Sale 1July61
Thos. J. Willans 1July61
Wm. de W. Abney 1July61
Robt. A. Livesay 1July61
Sir A. W. Mackworth, *Bt.* 1July61
Fred. Firebrace 18Dec.61
Jeffrey L. Morgan 18Dec.61
Alured De V. Brooke 18Dec.61
Jas. R. M'Cullagh 18Dec.61
Malcolm Wm. Rogers 18Dec.61
Rich. A. Sargeaunt 18Dec.61
G. A. L. A. Whitmore 18Dec.61
Albert E. Dümmler 18Dec.61
Jeremy T. Marsh 18Dec.61
Rob. J. H. Parker 18Dec.61
Hen. Loftus Lewis 18Dec.61
Hen. Champernowne 18Dec.61
Clayton S. Beauchamp 18Dec.61
William Osborn 18Dec.61
Lestock Fra. Boileau 18Dec.61
Chas. E. Pridden 18Dec.61
Thos. B. Blake Savi 18Dec.61
Wm. Sedgwick 18Dec.61
Andrew W. Baird 18Dec.61
Albert Hen. Hime 18Dec.61
Thos. Fra-er 25June62
Mark S. Bell 25June62
Fred. W. Heneage 25June62
W. R. C. Wynne 25June62
Walter St. Geo. Burke 25June62
Geo. F. O. Boughey 25June62
Fred. W. Watkins 25June62
John Ramsay 25June62
W. F. Richardson 25June62
Geo. W. Archer 25June62
*Robinson G. Scott 25June62
*Richard T. Frere 25June62
Thomas H. Anstey 25June62
John Hill 25June62
Geo. T. Plunkett 25June62
E. M. Larminie 25June62
Barzillai Lousley 25June62
H. A. Taylor 25June62
Lothian K. Scott 25June62
Thomas English 17Dec.62
*Valentine F. Rowe 17Dec.62
Wm. Gordon Ross 17Dec.62
Thos. H. Holdich 17Dec.62

Fred. S. Shepherd 17Dec.62
Alex. B. M'Hardy 17Dec.62
*Fred. H. Pawkes 17Dec.62
Thos. Gracey 17Dec.62
Edmund J. Alleyne 17Dec.62
Donatus O'Brien 17Dec.62
Clement de B. Carey 17Dec.62
Wm. H. Rathborne 17Dec.62
Wm. Jas. Galwey 17Dec.62
Wm. Hen. Haydon 17Dec.62
John Greive Hall 17Dec.62
Alten Aug. W. Beamish 17Dec.62
Hen. Hardy Cole 17Dec.62
Hen. Chas. Reynolds 17Dec.62
Hen. C. Macdiarmid 17Dec.62
Herbert P. Knocker 24June63
*Hen. Pincke Lee 24June63
*John N. Manwaring 24June63
*Killingworth R. Todd 24June63
*Fra. Q. Edmondes 24June63
Wm. FitzHenry Speight 24June63
*Chas. Birkbeck 24June63
*Wm. S. S. Bisset 29June63
*Wm. Hen. Coaker 30June63
*Fleetwood I. Edwards 30June63
*Herbert H. Whatley 2July63
Harry C. Fox 3Aug.63
*Fra. Mascall 15Jan.64
*John T. Bucknill 15Jan.64
*Elliott Wood 16Jan.64
*Hen. Elsdale 15Jan.64
*Johnson Wm. Savage 15Jan.64
*Hendley P. Kirkwood 15Jan.64
*Frank V. Corbett 15Jan.64
*Arthur G. Clayton 15Jan.64
*John W. Ottley 15Jan.64
*Sydenham J. Lambert 15Jan.64
*Chas. T. Harrison 15Jan.64
*Montagu F. Ommanney 9Feb.64
*Wm. North 16Feb.64
*Alex. D. M'Arthur 16Feb.64
*Fra. M'G. Denny 1Mar.64
*John L. Macpherson 8Mar.64
*H. P. C. Dillon 22Mar.64
*Walter Parke Jones 3May64
*Rich. Cairow 19July64
*Jas. F. Dorward 19July64
*Jas. Simpson 19July64
*Nath. Westaway 19July64
*Geo. Macdonald 26July64
**John C. Menzies* 9Augr.64
*Conway James 20Aug.64
*Hen. R. G. Georges 18Oct.64
*Wm. L. Greenstreet 18Oct.64
*Robt. Coates 18Oct.64
*Godfrey Hildebrand 28Oct.64
*Osbert Chadwick 11Nov.64
*Wm. John Gill 22Nov.64
*Geo. Wm. Tisdall 9Dec.64
*John Thos. Wright 9Dec.64
*Ambrose Awdry 9Dec.64
*Wm. Brunel Hurst 9Dec.64
*Stanier Waller 23Dec.64
*Hen. H. Murphy 23Dec.64
*Art. C. Alexander 23Dec.64
*Art. Rob. Fuzzy 23Dec.64
*John Matheson 23Dec.64
*John Barber Lindsell 21 Mar.65
*Wm. G. Nicholson 24Mar.65
*Russell R. Pulford 24Mar.65
*Joseph J. Curling 18Apr.65
*Philip S. G. Reid 2May65
*Philip J. D. Lindoe 26May65
*James Broun 13June66
*Macgregor Greer 22June65
*Edw. Chichester Hart 22June65
*Edw. C. Fanshawe 22June65
*M. C. Brackenbury 22June65
*Rich. Hen. Jeff 22June65
*H. S. F. Haynes 22June65
*Robt. G. Woodthorpe 22June65
*F. P. Washington 22June65

Colonels Commandant.

Sir J. Cheape, *G.C.B.* (*g.*) 10Feb.46
Edward Garstin, *m.-g.* 24Dec.46
Henry Goodwyn, *m.-g.* 24Aug.54

Colonel having rank as Colonel Commandant.

Wm. Brakine Baker, *m.-g.* 10Mar.57

Colonels.

H. Marion Durand, *C.B.* 12Feb.58
Henry Rigby 12Mar.61
Richard Strachey 31Dec.61
John Reid Berber, *C.B.* 1Oct.62
Wm. Elliot Morton 31Aug.64

Lieut. Colonels.

Robert Maclagan 16Feb.61
John Harley Maxwell 16Feb.61
John Douglas Campbell 16Feb.61
Edward John Lake 16Feb.61
James Pattle Bradle 12Mar.61
W. D. A. R. Short 10Dec.61
Wm. A. Crommelin, *C.B.* 10Mar.62
Jas. E. T. Nicolls 26Dec.62
Chas. Jas. Hodgson 1July63
David Geo. Robinson 28Dec.63
Chas. W. Hutchinson 15Sept.63
Alex. Taylor, *C.B.* 6Sept.63
George Sim 19Oct.63
Joseph Hen. Dyas 1July64
Alex. Fraser 31Aug.64
Henry Drummond 9Dec.64

Captains.

Thos. Geo. Glover 27Apr.55
Henry Hyde 20Sept.55
Ralph Young 27Apr.55
Hen. D. Newmarch 27Sept.55
James Crofton 13Aug.56
W. W. H. Greathed, *C.B.* 15Feb.56
Lt.-C. 27Sept.56
16Feb.61
Alex. Cadell 28Dec.56
18Feb.61
Wm. S. Oliphant 28Dec.56
16Feb.61
Hen. Wm. Gulliver, *m.* 27Aug.57
12Mar.61
Charles Pollard 27Aug.57
28Dec.61
Chas. T. Stewart 27Aug.57
16Feb.61
Fred. R. Maunsell, *m.* 27Aug.57
16Feb.61
Fred. W. Pelle 27Aug.57
28Dec.61
Geo. Edw. Watson, *m.* 27Aug.57
16Feb.61
Jas. Francis Tennant, *m.* 27Aug.57
13Aug.61
Julius G. Medley, *m.* 27Aug.57
28Dec.61
Frank S. Taylor 27Dec.57
16Feb.61
Edward Davidson 27Aug.57
16Feb.61
Lindsay Russell 27Dec.57
16Feb.61
E. C. S. Williams 27Dec.57
16Feb.61
U. J. J. M'L. Innes, *m.* 27Aug.57
13July61
Geo. T. Chesney, *m.* 27Aug.57
28Dec.61
T. G. Montgomerie 27Aug.57
28Dec.61
W. R. Warrand, *m.* 27Aug.57
9Jan.62
Geo. Ayton Crasier 27Aug.57
28Dec.61

Digitized by Google

2nd Captains.

H. A. Brownlow, *m.* 27Aug.58
Wm. S. Trevor 27Aug.58
David Limond 27Aug.58
Raoul De Bourbel 27Aug.58
Fred. S. Stanton 27Aug.58
William Hicheas 27Aug.58
J. St. J. Hovenden, *m.* 27Aug.58
W. R. Tucker 31Aug.59
J. P. Bosevi 15Feb.61
Æneas Perkins, *m.* 12Mar.61
Art. Moffatt Lang 18Mar.62
Edw. W. Humphry 30June62
Chas. S. Thomeson 1July62
Salisbury T. Trevor 15July62
Geo. Newmarch 31Dec.62
John Lidstone Watts 1Sept.63
John U. Champain 1Sept.63
R. C. B. Pemberton 13Oct.63
Robert Home 29Feb.64
Patrick Murray 1July64
Wm. Jeffreys 31Aug.64
David Ward 17Jan.65
W&E. T. Thackeray 24Mar.65
John G. Forbes 24Mar.65

Lieutenants.

Chas. Hen. Luard 27Apr.58
John Birney 27Apr.58
George Swinton 27Apr.58
Chas. N. Judge 27Apr.58
Geo. S. Hills 27Apr.58
John Eckford 27Apr.58
A. M. Brandreth 27Apr.58
Hen. Wm. Garnault 27Apr.58
Ralph G. Smyth 27Apr.58
John Philip Steel 27Aug.58
Parry Lambert 27Aug.58
John M. McNeile 27Aug.58
C. C. S. Moncrieff 27Aug.58
Wm. B. Holmes 27Aug.58
Hen. Fra. Blair 27Aug.58
John M. Heywood 27Aug.58
John Herschel 27Aug.58
Robert C. Dauhuz 27Aug.58
I. P. Westmorland 27Aug.58
Art. Chas. Padday 27Aug.58
O. B. C. St. John 27Aug.58
Art. H. Bagge 27Aug.58
Hen. R. Thuillier 27Aug.58
T. C. Manderson 27Aug.58
Lewis C. Gordon 27Aug.58
James Browne 27Aug.58
Thos. T. Carter 27Aug.58
C. W. I. Harrison 27Aug.58
Fred. J. Home 27Aug.58
Beresford Lovett 27Aug.58
Gray T. Skipwith 27Aug.58
Henry M'V. Chrichton 27Aug.58
Edw. A. Trevor 27Aug.58
Wm. Hen. Pierson 10Dec.58
George Strahan 10Dec.58
Barre J. Goldie 10Dec.58
Harry C. Rowcroft 10June59
Robert V. Riddell 10June59
Wm. Jas. Heaviside 10June59
Fra. P. Sprague 10June59
Wm. Shepherd 9Dec.59
Rob. P. Tickell 9Dec.59
Edw. G. Clayton 9Dec.59
Hen. W. Clarke 8June60
Wm. P. Tomkins 8June60
James Dundas 8June60
Henry Trotter 8June60
M. A. Alves 8June60
Charles Strahan 8June60
James H. Western 8June60
Justin C. Ross 8June60
Fra. Fred. Cotton 8June60
Wm. Broadfoot 8June60
G. F. L. Marshall 8June60
John A. Armstrong 8June60

Colonels Commandant.

Duncan Sim, *l.-g.* 10Dec.47
Sir Art. Thos. Cotton, *m.-g.* 1Aug.54

Colonels.

Edward Lawford 18Feb.61
Chas. Alex. Orr 29June63
Arch. J. M. Bolleau 1Sept.63
Hen. W. Hitchins 15Jan.64

Lieut. Colonels.

John Carpendale 29June61
Fra. H. Rundall 25Sept.61
Geo. W. Walker 30Sept.61
John C. Anderson 7Apr.63
Chas. E. D. Hill 30Apr.63
Chas. V. Wilkieson 29June63
Edw. Arch. Foord 1Sept.63
P. F. L. O'Connell 15Jan.64
Geo. V. Winscom 25Nov.64
Fra. John Moberly 12Dec.64

Captains.

John Bean 27Aug.58
Felix T. Haig 27Aug.58
Art. S. Moberly 27Aug.58
Rich. A. Roberts 27Aug.58
R. H. Sankey, *m.* 29June61
27Aug.58
John Goddard 25Sept.61
27Aug.58
John F. Fisher 30Sept.61
27Aug.58
John Mullins 7Apr.63
27Aug.58
Joseph G. Ryves 30Apr.63
27Aug.58
Jasper O. Mayne 29June63
27Aug.58
Hen. Thos. Rogers 1Sept.63
27Aug.58
Rich. Fra. Oakes 1Sept.63
27Aug.58
Hew L. Prendergast 15Jan.64
27Aug.58
J. H. M. S. Stewart, *m.* 27Aug.64
24Nov.58
James Vertue 25Nov.64
9Feb.61
Wm. Hen. Edgcome 12Dec.64
18Feb.61

2nd Captains.

G. P. de P. Falconnet 18Feb.61
Thomas Beckley 18Feb.61
John N. Hunter 29June61
Joseph Beatty 25Sept.61
William Chrystie 30Sept.61
Hector Tulloch 28June62
John Ord Hasted 22Mar.63
W&H. N. D. Prendergast, *m.* 7Apr.63
Fred. Aug. Howes 30Apr.63
James G. Lindsay 29June63
Wm. Hen. Burton 1Sept.63
Harvey R. Faber 1Sept.63
Herbert W. Wood 15Jan.64
John Makgill 27Aug.64
Chas. John Smith 25Nov.64
Hen. Rob. Mead 12Dec.64

Lieutenants.

Henry Smalley 27Aug.58
Wm. T. Whish 27Aug.58
Pat. Montgomerie 27Aug.58
David Hen. Traill 27Aug.58
Wm. Conyngham 27Aug.58
Alex. J. Filgate 27Aug.58
Hen. M. Vibart 27Aug.58
Walter M. Roberts 27Aug.58
Ross Thompson 27Aug.58
Philip S. Marindin 27Aug.58
Alex. T. Fraser 27Aug.58
John Pennycuick 10Dec.58
Chas. A. Sim 10Dec.58
J. L. L. Morant 10June59
Robt. P. Pennefather 10June59
Art. R. Edgecombe 10June59
S. C. Clarke 9Dec.59
Hen. C. Smith 8June60
Art. F. Hamilton 8June60
Wm. G. Cumming 8June60

Colonels Commandant.

Wm. Barclay Goodfellow, *m.-g.* 26Nov.54
Walter Scott, *m.-g.* 23Nov.56

Colonel having rank as Colonel Commandant.

Henry Blois Turner 15June60

Colonels.

C. W. Tremenheere, *C.B.* 18Feb.51
Harry W. B. Bell 29Feb.64
William Kendall 14Apr.65

Lieut. Colonels.

M. K. Kennedy 19Feb.61
Alfred De Liste 18Feb.61
Wm. R. Dickinson 18Feb.61
Charles Scott 18Feb.61
Jas. Geo. Fife 1Sept.63
Jenkin Jones 1Sept.63
Jas. Thos. Walker 27Feb.64
Alex. Cowper 29Feb.64
John W. Playfair 24Oct.64
J. B. G. Close 14Apr.65

Captains.

John A. Fuller 27Apr.58
John S. Trevor 15June60
27Aug.58
H. St. Clair Wilkins 28July60
27Aug.58
Edmund Southey 16Aug.60
27Aug.58
David J. Nasmyth 18Feb.61
27Aug.58
Alex. Davidson 18Feb.61
27Aug.58
J. A. Ballard, *C.B. l.c.* 18Feb.61
27Aug.58
R. E. F. Cotgrave 18Feb.61
27Aug.58
Chas. J. Merriman 3May61
27Aug.58
Robt. Sellon Sellon 12Apr.62
27Aug.58
A. U. H. Finch 1Sept.63
27Aug.58
David Thomson 27Feb.64
27Aug.58
Wm. W. Goodfellow 29Feb.64
27Aug.58
Hen. Fra. Hancock 2Sept.64
27Aug.58
Julius G. T. Griffith 24Oct.64
27Aug.58
Cuthbert W. Finch 14Apr.65
27Aug.58

2nd Captains.

Irwin M. Greig 28Nov.59
John R. Maunsell 15June60
Harry Pym 28July60
Edw. B. Holland 16Aug.60
John Le Mesurier 18Feb.61
Wm. A. Baker 18Feb.61
John H. White 18Feb.61
C. M. Browne 3May61
Chas. Thos. Haig 12Apr.62
John Hills 1Sept.63
Chas. B. F. Penny 1Sept.63
Fred. Colvin Mylton 27Feb.64
Joseph Bonus, *m.* 29Feb.64
W&H. has. A. Goodfellow 2Sept.64
Brownlow H. Mathew 24Oct.64
Edw. P. Gambier 14Apr.65

Digitized by Google

Lieutenants.

Walter Manson	27Apr.58
Henry C. Moore	27Apr.58
Alf. Thos. Mander	27Aug.58
Jos. H. Bedford	27Aug.58
Walter M. Ducat	27Aug.58
G. L. C. Mercwether	27Aug.58
Peyton Phelps	27Aug.58
Fred. J. Smith	27Aug.58
Thos. F. Dowden	27Aug.58
Aug. Le Messurier	27Aug.58
Wm. Merriman	27Aug.58
Keith A. Jopp	27Aug.58
Charles Mant	27Aug.58
Hen. H. Lee	27Aug.58
Alex. R. Seton	27Aug.58
Wm. M. Campbell	27Aug.58
J. H. R. Cruickshank	27Aug.58
Geo. W. Oldham	27Aug.58
Hen. W. Watson	27Aug.58
Henry Doveton	10Dec.58
Ernest L. Marryat	10June59
Chas. F. Baldwin	10June59
M. J. Macartney	10June59
Bruce O. Seton	9Dec.59
Edw. D'O. Twemlow	9Dec.59
John D. Cruickshank	9Dec.59
C. A. McG. Skinner	9Dec.59
Geo. M. Cruickshank	8June60

Paymasters.

Geo. Pringle	5Aug.59
capt. (hon.)	5Aug.64
Wm. H. Browning	30Apr.61
	14June59
capt. (hon.)	14June64
Alex. Richardson	1Apr.63

Instructor of Musketry.

J. M. C. Drake, *capt.*	5Aug.64

Adjutants.

W. B. Gosset, *Bt. Maj.*	8Aug.60
R. Harrison, *Bt. Maj.*	1Sept.64

Quarter Masters.

James Mutch (*Commissary of Clothing*)	22Dec.56
David Youle	14Jan.58
James Steel	14Oct.62
John Jones	12Apr.64
Geo. Sturrock	22Aug.65

Surgeons.

Thos. W. Fox, *M.B.*	16Sept.59
J. B. Cockburn, *M.D.*	8Jan.64

Assist. Surgeons.

John L. Erskine, *M.D.*	15Sept.54
Wm. Ferguson	22Sept.54
T. S. Hollingsworth	3Nov.54
J. H. G. Mearns	16May55
John V. Seddall, *M.D.*	13Oct.54

Royal Engineer Train.

Adjutant.

A. K. Haslett, *lt.*	13Sept.64

Vet. Surgeon.

Thos. Walton Mayer	10Oct.55

Scarlet.—Facings blue velvet. *Ag.* Messrs. Cox & Co.

Digitized by Google

MILITARY TRAIN.

Stations—

Troops 1 and 3 ..... *Curragh,*
2, 9, 10, 11, 12, 21 and 23 ..... *Woolwich,*
4 ..... *Kensington,*
5 ..... *Portsmouth,*
Troops 6 and 8 ..... *Dublin,*
7, 17, 18, 19, 20, 22 and 24 ..... *Aldershot,*
13, 14, 15 and 16 ..... *New Zealand.*

"Taku Forts." "Pekin." "Lucknow."

Colonel Commandant.

John Clark Kennedy, *C.B.* 10Feb.60

Brigade Major.

Maj. C. R. Shervinton, Unatt.

Lieutenant Colonels.

J.P.Robertson, *C.B.c.* 4Nov.59
Barth. O'Brien, *c.* 15Nov.59
Henry Bird, *c.* 21Sept.60

Majors.

John M'Court 30Mar.58
James Hornby Buller 9Oct.63
James Hen. Wyatt, *C.B.* 26Dec.63

Captains.

13W. R. Gray, *m.s.* 15Feb.56
3Geo. P. Edw. Morrison 20Feb.57
9James Powell 25Sept.57
19Christian W. M'Nicll 23Apr.58
1Arthur Hunt 22June58
15Tho. E. Green 7Sept.55
17William Corbett 13Aug.59
4Henry Miller 1Feb.56
2Joseph Harris 1Apr.57
18Daniel A. Baby 17July57
22Chas. E. Johns, *m.* 6June54
24John Vincent 10July60
14Thomas Witchell 9Oct.63
16Robt. Warner Stone 17Nov.63
21Martin S. Sharpe 7Nov.62
5Lynch John Keogh 26Dec.63
3J. Milne, *I. of M.* 21June64
6James Hesketh 5July64
7Philip Herbert Elliot 12July64
8S. L. Cargenven 3May64
20Robert Bruce 18Apr.65
8R. F. H. M. Skinner 6Sept.61
Oliver Goldsmith 25Apr.65
Wilkinson Shaw, *s.c.* 7Nov.65

Lieutenants.

John Devine, *adj.* 8Jan.56
5John A. G. F. Sewell 12Feb.55
4John Walsh 7Sept.55
Wm. Shackleton, *adj.* 17Mar.58
3Henry Keogh 21May58
ReubenH.Powell,*adj.* 30June58
10Geo. Edwards 1Feb.56
John Taylor, *adj.* 15Aug.59
8J. Watson 10Sept.55
21Andrew Munro 31Jan.60
17John Murphy 22Sept.55
19Geo. F. Wilkinson 26Feb.56
14Edw.Wm.Hen.Webb 14Aug.60
4Geo. Edw. Brace 12Oct.60
12Fra. Roberts 17Apr.57
16K.A.A. Brasier-Creagh 18Dec.60
13Lionel St. Aubyn 1Feb.56
1E. R. C. Pechell 7Jan.62
9Donat M'Mahon 3Mar.63
5James Archer Harris 12May63
7Roger Forrest 12May63
3Thos. Gerard Lockyer 12June63
11A. Rutherford Warren 28Aug.63
George Ramsey 9Oct.63
Sam. Masters Davies 17Nov.63
6James Simpson 26Dec.63
24Harry Golding 5Dec.62
Wm. Leir 12Apr.64
4Chas. R. Crawford 21June64
22W. E. Sax Battiscombe 3Sept.63
20Edwyn B. Andros 8Sept.57
Wm. E. F. Vibart 4Oct.64
Geo. P. Pritchett 7Nov.65
Biddulph Lee Warner 6Aug.65

Ensigns.

Robt. D. Noake 13May63
Franklin L. Berthon 12June63
Sidney Fra. Austin 17July63
Geo. Phibbs 28Aug.63
Wm. Sloane Elderton 6Nov.63
John Moorehouse 8Jan.64
Walter C. Rees 9Feb.64
Daniel List Brain 19July64
Chas.Hen.Brockman 20Sept.64
Edward Holberton 2June65
F. Luttman-Johnson 10Oct.65
Jas. Wightman 10Nov.65

Paymasters.

Maxwell Reeve 1Apr.57
5Oct.53
capt. (*hon.*) 5Oct.60
Obé Willans 1Apr.57
5Apr.56
capt. (*hon.*) 5Apr.61
Thos. Bryson 1Apr.57
5Apr.56
capt. (*hon.*) 5Apr.61

Instr. of Musk.

J. Milne, *capt.* 13Apr.58

Adjutants.

W. Shackleton, *lt.* 20Feb.57
J. Taylor, *lt.* 4Nov.59
John Devine, *lt.* 6Jan.60
R. H. Powell, *lt.* 19Aug.62

Riding Masters.

Wm. Matthews 10Mar.57
cor. 12Jan.56
Malachi Powell 10Mar.57
cor. 2Feb.56

Quartermasters.

Theoph. Greenway 20Feb.57
4Feb.56
William Lambert 20Feb.57
4Feb.56
J. Stalford 20Feb.57
16Feb.56
Malcolm Keir 2Dec.59

Surgeons.

Alex.M'Arthur,*M.D.* 11May55
Francis Reynolds 8Dec.54

Assist. Surgeons.

Robt. Watson 26May54
F. H. Macfadin 1Dec.54
Wm. White 22June58
Edw. L. Low, *M.B.* 14Dec.58

Veterinary Surgeons.

William Death 11May55
1*st cl.* 9Jan.63
John James Channon 15Aug.55
1*st cl.* 8Mar.64
John M. Wilson 31Jan.60
William Appleton 31Jan.60

Blue.—Facings white.

Ag. Sir John Kirkland.

Digitized by Google

GRENADIER GUARDS.

[1 Bn. ...*Wellington Barracks,*
2 Bn. ...*Windsor,*
3 Bn. ...*St. George's Barracks.*]

"Lincelles," "Corunna."
"Barrosa." "Peninsula."
"Waterloo." "Alma."
"Inkerman." "Sevastopol."

Colonel.

His Royal Highness George William Frederick Charles *Duke of* Cambridge, *K.G. K.P. G.C.B. G.C.M.G. f.m. s.* 15Dec.61

Lt. Colonel.

Michael Bruce, *c.* 16May65

Majors.

3*His Serene Highness Prince* William Augustus Edward of Saxe Weimar, *C.B. c.* 14June64
1Hen. F. Ponsonby, *c.* 27Dec.64
2Alfred C. Cure, *c.* 16May65

Capts. & Lt. Cols.

3John Hynde King, *c.* 6Jan.57
1W. H. B. de Horsey 13Mar.57
2Geo. W. A. Higginson, *c.* 10Apr.57
2Aug. H. Lane Fox, *s.* 15May57
3Cha. W. Randolph 17July57
1Edwyn S. Burnaby 18Dec.57
2Y.C. *Sir* C. Russell, *Bt.* 23Apr.58
2C. Neville Hogge 7Dec.58
2Sidney Burrard 13Feb.59
3Fred. Chas. Keppel 5Aug.59
3Cland Alexander 31Aug.60
2C. Napier Sturt 29Dec.60
3Hen. W. Verschoyle 15Jan.61
3Fred. T. A. H. Bathurst 18Jan.61
1Rob. Wm. Hamilton 23July61
3FitzRoy A. T. Clayton 16May62
1Thos. H. Bramston 10June62
3Wm. S. Ewart 24June62
1Geo. Art. Ferguson 18July62
1Hen. Chas. E. Malet 3Oct.62
3*Hon.* John C. Stanley 16Jan.63
1Edw. W. Lloyd-Wynne 14Apr.63
2Edw. Geo. Hibbert 21Apr.63
2Wm. Earle, *s.* 28Apr.63
1Wm. L. Stucley 11Aug.63
1Edw. H. Clive, *p.s.c.* 8Mar.64
2Hen. Fanshawe Davies 14June64
2*Hon.* Aug. M. Cathcart, *c.* 29Nov.64
2Rich. L. O. Pearson, *s.* 27Dec.64
2Clifton Gascoigne 16May65

Lieuts. & Capts.

3Wm. H. Parnell 18Dec.57
1R. H. C. D. Lowe, *m.* 8Jan.58
1Alfred W. Thynne, *adj.* 23Apr.58
2Philip Smith, *s.* 25June58
1Reg. J. Buller, *I. of M.* 7Dec.58
3Arch. C. H. D. Pennant 7Dec.58
1Lewis Guy Phillips 24June59
3John Julius Johnstone, *adj.* 29July59
3*Hon.* Wm. E. Sackville-West 19June60
2Henry O. Gould 19June60
1Edw. Smith Bridger 31Aug.60
3*Hon.* C. E. Edgcumbe, *I. of M.* 21Sept.60
2Art. D. Hayter 28Dec.60
2Alfred M. Byng 15Jan.61
1Tho. Ferd. Fairfax 17May61
2Chas. Fludyer 18Mar.62
3Art. E. A. Ellis 17Apr.60
2Edw. G. H. *Visc.* Hinchingbrook, *adj.* 16May62
2Cha. W. Pakenham 10June62
2Art. P. *Visc.* Mahon, *I. of M.* 18July62
1*Hon.* C. G. C. Eliot, *s.* 3Oct.62
1James T. R. Lane Fox 16Jan.63
1Lenpold R. Seymour 14Apr.63
1Henry R. Clinton 23June63
3*Hon.* Wm. S. D. Home 23June63
1Wm. Deberly 3Oct.63
2H. B. H. Blundell, *p.s.c.* 7Nov.62
1Hen. M. C. Legh 7Nov.62
3Ch. Edw. Hen. Stanley 14June64
3*Hon.* Chas. F. Crichton 21June64
3Wm. Young Lautour 9Sept.64
3Fred. Wm. Duncombe 27Dec.64
2*Hon.* E. G. P. Littleton 24Jan.65
2Alexander Caulfeild 7Feb.65
3Robt. Geo. Gaussen 16May65
2Geo. C. K. Johnstone 6Aug.65
3*Lord* C. J. Hamilton 8Aug.65
1Hugh de Grey Seymour 7Nov.65
2*Lord* Geo. M. Pratt 21Nov.65

Ensigns & Lieuts.

1John Palmer Brabazon 8Aug.62
3Reginald T. Thynne 30Oct.62
3Henry Trotter 4Oct.62
2Rob. S. S. Douglas 14Jan.63
3*Hon.* James St. V. Saumarez 14Apr.63
3*Hon.* A. W. B. Cust 28Apr.64
3John Art. T. Garratt 29May63
2Geo. Ernest Shelley 23June63
2*Hon.* R. M. W. Dawson 24June63
3*Hon.* N. de L'A. Grosvenor 11Aug.63
2Joseph H. F. H. Hudson 2Oct.63
3Frederic H. Castance 8Mar.64
2*Hon.* W. H. P. Carington 14June64
1*Hon.* Hen. C. Needham 31June64
1Harry Godfrey Thornton 9Sept.64
1Noel Chas. Allix 24Jan.65
1Chas. S. Corkran 25Jan.65
3Chas. Hen. *Earl of* March 7Feb.65
1Hen. Wellesley 16May65
2H. U. *Visc.* Lascelles 8Aug.65
1Robt. F. Balfour 9Aug.65
3C. T. M. Montgomerie 10Aug.65
1Jas. Hugh Smith-Barry 7Nov.65
2Albert S. B. Van de Weyer 21Nov.65

Instrs. of Musk.

1R. J. Buller, *capt.* 11May62
3*Hon.* C. E. Edgcumbe, *capt.* 14Aug.62
2A. P. *Visc.* Mahon, *capt.* 13Apr.64

Adjutants.

3J. J. Johnstone, *capt.* 23July61
1A. W. Thynne, *capt.* 29May63
2*Visc.* Hinchingbrook, *capt.* 3June64

Quarter Masters.

3Esau Collins 2Mar.55
1John Hockey 4Sept.60
2Edw. Bassindale 23Jan.64

Surg. Major.

3Geo. E. Blenkins 24Jan.58

Batt. Surgs.

1Charles R. Nicoll 29Dec.54
surg. maj. 26June60
2James J. M. Wardrop 2Mar.55
surg. maj. 21May61

Assist. Surgs.

1Henry J. H. Lawrence 24Feb.54
3Const. C. Read 12Sept.55
2Wm. Ralph Lane 29Dec.54
2Wm. H. Pickford, *M.B.* 12Feb.58

Solicitor.

Wm. James Farrer, *Esq.* 24Jan.63

Facings blue.

Ag. Messrs. Cox & Co.

COLDSTREAM GUARDS.

[1 Bn. .....*Chelsea,*
2 Bn. .....*Tower of London.*]

"Lincelles."
The Sphinx. "Egypt."
"Talavera." "Barrosa."
"Peninsula." "Waterloo."
"Alma." "Inkerman."
"Sevastopol."

Colonel.

H.R.H. Sir Wm. Maynard Gomm, *G.C.B. g., m.c.c.* 14Aug.46

Lt. Colonel.

Wm. Mark Wood, *c.* 24Nov.57

Majors.

1Dudley W. Carleton, *c.* 9Nov.55
2A. St. G. H. Stepney, *C.B. c.* 24Nov.55

Capts. & Lt. Cols.

1Jas. T. Airey, *C.B. c.* 17July54
2Clem. W. Strong, *m.c.c.* 23Nov.54
2*Hon.* A. E. Hardinge, *C.B. c.* 28Feb.55
1*Hon.* P. R. B. Feilding 23Nov.55
2Wm. Hen. Reeve 30Nov.55
2Charles Baring 21Dec.55
1J. H. Le Couteur 18Nov.56
2Henry Armytage 26Oct.56
1W.C.G. L. Goodlake 29Nov.56
1Harvey Tower 30Jan.57
2Art. Jas. Fremantle 20Apr.57
1*Hon.* W. H. A. Feilding, *p.s.c.* 15Sept.57
1Philip S. Crawley 12Dec.57
1Michael W. Henessge 21Dec.57
2Chris. Edward Blackett 9Nov.58
1George Rob. FitzRoy 26Jan.59
1V.C. John Aug. Conolly 11Aug.58
2*Hon.* Richard Monck, *s.* 17Nov.58
2*Hon.* Wm. Geo. Boyle 24Nov.58
2Jas. S. H. Farrer 23June59

Lieuts. & Capts.

2Charles Greenhill Gardyne 6July55
2Henry C. Jervoise 6Apr.....

2*Hon.* H. W. Campbell 19June56
2Julian H. Hall 13Feb.56
2Godfrey J. Wigram, *adj.* 14Feb.56
2Arthur Lambton 15Feb.56
2*Hon.* Wm. Edwardes 5Feb.58
1H. J. Bagot Lane 26Oct.58
2Wm. F. E. Seymour, *s.* 13May59
1*Hon.* Edw. Hen. Legge, *adj.* 29Nov.59
1Edw. S. Pegge Burnell 20Dec.59
2*Hon.* Geo. R. W. Windsor-Clive 17June59
1Rich. Hasel Thursby 17Apr.60
1Norman Burnand 30Apr.60
2Fitz Roy W. Fremantle 24Nov.57
1Fred. Chas. Buller 13Dec.60
1Ellis P. Fox Reeve 21Dec.60
1H. Bonham-Carter 2July61
1John F. Hathorn, *I. of M.* 14July62
2Hen. Art. Herbert, *I. of M.* 9Nov.62
1*Hon.* Fred. C. Heward 11Aug.63
1Reg. A. E. Cathcart 17Nov.63
1C. W. Lee-Mainwaring 24Nov.63
1*Hon.* Vesey Dawson 16May63
1Edward Chaplin 8Sept.65
2Sir E. A. Hamilton, *Bt.* 10Oct.65

Ensigns & Lieuts.

1Geo. J. Fitz Roy Smyth 26Apr.60
2Enroll A. J. H. *Lord* Walscourt 21Dec.60
2Hen. Robt. Eyre 4Jan.61
2John Barton Sterling 31Dec.61
1Geo. Gordon Macpherson 18Mar.62
2Chas. Dashwood Thomas 19Dec.62
1*Hon.* John R. W. Vesey 12June63
1*Hon.* F. A. Wellesley 11Aug.63
1*Hon.* Meneage Legge 19Sept.63
2R. Spencer Hall 29May63
1Arthur Farquhar 4Dec.63
2Alexdon J. Alexander 23Aug.64
1Wm. John F. Ramsden 28Oct.64
1*Hon.* E. A. B. Acheson 16May65
1H. C. A. F. W. Aldersburg-Beatinck 8Sept.65
2*Hon.* Lewis Payn Dawnay 10Oct.65

Instrs. of Musk.

1J. F. Hathorn, *capt.* 19Dec.62
2H. A. Herbert, *capt.* 11Aug.63

Adjutants.

1*Hon.* E. H. Legge, *capt.* 17Nov.63
2G. J. Wigram, *capt.* 8Sept.65

Quar. Masters.

2Arthur Hurle 13Feb.52
1Alex. Falconer 1July53

Surg. Major.

1John Wyatt 9Jan.63

Batt. Surg.

2Cha. Vidler Cay, *M.D.* 9Jan.63

Assist. Surgs.

2John Wm. Trotter 26May54
1Robt. Farquharson, *M.D.* 13Jan.59
1Arthur B. R. Myers 26Sept.59

Solicitor.

Rob. J. P. Broughton, *Esq.* 7Jan.62

Facings blue.

Ag. Messrs. Cox & Co.

SCOTS FUSILIER GUARDS.

[1 Bn. ....*Wellington Barracks,*
2 Ba. ....*Shernecliffe.*]

"Lincelles."
The Sphinx. "Egypt."
"Talavera." "Barrosa."
"Peninsula." "Waterloo."
"Alma." "Inkerman."
"Sevastopol."

Colonel.

GCB Sir Alexander Woodford, *G.C.B. G.C.M.G. g.* 16Dec.61

Lieut. Colonel.

Hen. P. de Bathe, *c.* 29Nov.64

Majors.

2Fred. Chas. A. Stephenson, *C.B. c.* 10July63
1Hen. Poole Hepburn, *c.* 29Nov.64

Capts. & Lt. Colonels.

2Wm. F. *Lord* Abinger 24Apr.55
1A. W. H. Meyrick 22June55
2William Aitchison 26Mar.56
1Edward Neville 26Nov.56
1Reginald Gipps 2Feb.56
2*Hon.* W. C. Walpole Coke 14June58
2Fra. Baring 13Aug.58
1Hen. C. Fletcher 2June59
1Raymond H. White 16Sept.59
2Francis Lambton 4Nov.59
2*Hon.* Hugh Annesley 18May60
1Chas. G. Tottenham 15June60
2Geo. Hay Moucrieff 19Aug.62
1Geo. Grant Gordon 13Feb.63
2Wm. John Rous 8Jan.64
2Edw. M. Beresford 4Nov.64
1Cecil Lennox Peel 22Nov.64
1Geo. Wm. Knox 4Apr.65
1*Hon.* W. R. Trefusis 4Apr.65
2Godfrey W. Beaumont 11July65

Lieuts. & Capts.

2Willoughby S. Rooke 18Mar.59
2Charles Shelley 24June59
2*Hon.* John F. Buller-Elphinstone 16Aug.59
1Frederick Palmer 16Aug.59
2*Hon.* L. E. Massey 16Aug.59
1Chris. Peach Pemberton 16Sept.59
1Hen. Geo. Bowden, *s.* 4Nov.59
2James Edw. Ford 16Dec.59
2Sussex V. Stephenson, *adj.* 26Dec.59
1*Hon.* Chas. Wm. White 18May60
1Henry H. D. Stracey 15June60
1Rob. Aug. Dalzell 11June61
2Gerard Smith, *I. of M.* 5Sept.62
1Edw. P. Wade Browne 12Nov.58
1Arch. Alex. Speirs 21Nov.62
1Stephen J. Ram 13Feb.63
1*Hon.* H. T. Fraser, *I. of M.* 12June63
2J. J. H. H. *Duke of* Athole 26Feb.64
2Fred. St. John Newdigate Barne 9Aug.64
2Fred. W. J. Dugmore 23Sept.59
2Fredk. Hen. Harford 4Nov.64
1G. G. *Visc.* Uffington 22Nov.64
1Chas. Art. Wynne Finch, *adj.* 29Nov.64
1Charles Edm. Phipps 4Apr.65
2Thos. Philip Graham 4Apr.65
2F. W. E. Forestier Walker 11July65

Ensigns and Lieuts.

2Geo. J. *Lord* Rosehill 21Nov.62
2Wm. Julius Gascoigne 31Mar.63
1*Lord* Chas. J. Innes Ker 12June63
2Geo. Gosling 10July63
1*Hon.* Joshua Chas. Vanneck 1Dec.63
2Ponsonby Bagot 8Jan.64
1Neil D. C. F. Douglas 26Feb.64
2Barrington B. D. Campbell 10May64
2*Hon.* D. W. B. Willoughby 9Aug.64
2Cecil Haffenden Hall 20Sept.64
1*Hon.* S. M. Montgomerie 4Nov.64
1*Hon.* Paul S. Methuen 22Nov.64
1Ralph Vivian 29Nov.64
1Hen. John Eisces 4Apr.65
2John Varde Buller 5Apr.65
1*Hon.* Fra. Chas. Bridgeman 11July65

Instrs. of Musk.

1*Hon.* H. T. Fraser, *capt.* 23Oct.62
2G. Smith, *capt.* 12July65

Adjutants.

2S. V. Stephenson, *capt.* 19Aug.62
1C. A. Wyane Finch 4Apr.65

Quar. Masters.

1George Allen 8July53
2Wm. Smith 5Sept.56

Surg. Maj.

2J. Ashton Bostock, *M.D.* [p. 29] 20Mar.57

Batt. Surg.

1Fred. Robinson, *M.D.* 20Mar.57

Assist. Surgs.

2Arth. G. Elkington 11Mar.53
1Francis Bramley Baker 3Mar.54
2Henry Turner 19May54
1*George Perry* 29Jan.55

Solicitor.

Fred. Ouvry, *Esq.* 9Nov.58

Facings blue.

Ag. Messrs. Cox & Co.

Digitized by Google

1st (The Royal) Regiment.

[1 Bn. .....*Madras*, Dep. .....*Colchester*, 2 Bn.....*Cork*.]

The *Royal Cypher*, within the Collar of St. Andrew, and the Crown over it.

"St. Lucia." "Egmont-op-Zee." The Sphinx. "Egypt." "Corunna." "Busaco." "Salamanca." "Vittoria." "St. Sebastian." "Nive." "Peninsula." "Niagara." "Waterloo." "Nagpore." "Maheidpore." "Ava" "Alma." "Inkerman." "Sevastopol." "Taku Forts." "Pekin."

Colonel.

Rt. Hon. Sir Edw. Blakeney, *G.C.B. G.C.H. f. m.* 21Dec.54

Lt. Colonels.

1A. B. Montgomery, *C.B. c.* 9Mar.55
1Edmund Haythorne, *c. c.* 26June55
2*Alex. Essex F. Holcombe, c.* 31July57

Majors.

1*Hon.* Chas. Dawson Plunkett, *c.* 2Mar.55
2F. G. Urquhart, *C.B. c.* 26June55
2Fred. R. Mein, *l.c.* 30Mar.58
1J. Pollock Gore 13Dec.61

Captains.

2*Richard G. Coles* 6Sept.54
1Frederick Wells, *m.* 6Nov.54
2H. F. Bythesea 29Dec.54
2Geo. Rowland 29Dec.54
2E. T. St. L. MacGwire 19Jan.55
2W. F. J. Rudd 25June55
1Fred. H. Hope 30July57
2Morgan J. O'Connell, *s.* 6Sept.55
1Fred. P. Muller 16Mar.58
2Edw. And. Stuart 30Mar.58
2Henry Geo. White 30Mar.58
1Wm. N. Watts 21Sept.55
2Sherlock V. Willis 29Oct.58
1Richard A. Manners 26June59
1F. J. Ponsonby Hill 13Dec.59
1James Creagh, *d.* 2Mar.60
2Alexander W. Low 18Nov.60
1John Hen. Nott 1Oct.58
1Alfred John Ford 4Jan.61
1Jas. Wm. Hassell 25Mar.61
1John Jas. Heywood 29July62
2J. B. Mackenzie 2Mar.60
2*Hon.* T. O. W. Plunkett 20May64
1John Heron Maxwell 14June64
2JosephH. Fawcett, *p.s.c.* 8Aug.65

Lieutenants.

1Duncan C. Brock, *d.* 12Jan.55
1Wm. Freeborn 1May55
1George Deane, *adj.* 15May55
2Wm. Geo. Brown 8June55
1Geo. Wm. Thompson, *s.* 17June55
2Geo. G. Stewart 25June55
2Chas. B. Steer 26June55
2Tho. H. Townshend 1Sept.55
2St. Geo. Gray, *l. of M.* 20Oct.55
2Rich. L. Roberts 20Jan.56
1Cha. A. Logan 30July58
1Wm. J. Shanly 30July58
1Henry Geo. Thomson 1May59
2John R. Wheeler 26June59
1Alfred Bloomfield 23Aug.59
1Cresswell K. C. Rooke 2Mar.60
2Robert Cosens-Weir 16Nov.60
1Tho. Art. Mills 25Mar.61
2Emanuel Teale, *adj.* 23Aug.61
1Alfred Moberly, *l. of M.* 13Dec.61
2Wm. S. Thorburn 1Apr.62
1Thos. Atkinson 24Nov.63
2Luke Frederic Scott 8Mar.64
1Hutchison Posnett 29Mar.64
1Luke Norman, *d.* 3May64
2Ernest Alex. Morant 20May64
2Geo. Paterson 14June64
2John White Turnbull 6July64
2Luke E. Miller 11July65
1Fred. de L. Morison 8Aug.65

Ensigns.

1Hercules Akerman 13May59
1John de S. Isaacson 24May61
1Fra. R. Stanton 25May61
2Rob. Chas. Dudgeon 16July61
1Chas. Hen. Sanford 11Feb.62
2Fra. C. H. Brooke 7Nov.62
2Art. Julian Burnett 23Jan.63
2Fred. YoungWetherall 17Mar.63
2Joseph Pratt 17Mar.63
1John Briscoe Watts 9Oct.63
1Henry Church 29July63
2John Williams Hughes 8Mar.64
1Arthur Fishe 15Jan.64
1Bertram E. Mitford 3May64
1Fred. Coningham 20May64
2Edw. Gordon Gyll 14June64
1Baron Geo. Booth, *d.* 23Dec.64
2Wm. Bell Macdonald 11July65
2Walter C. Kennedy 22Aug.65
2Hugh Hen. Yarde 23Aug.65

Paymasters.

2Wm. JohnBampfield, *m.* 30June48
lt. 12Sept.46
1Grahame Craig 10Oct.63
1Apr.57
capt. (hon.) 1Apr.62

Instrs. of Musk.

1Alfred Moberly, *lt.* 15June59
2St. G. Gray, *lt.* 14Dec.62

Adjutants.

2E. Teale, *lt.* 18Apr.56
1G. Deane, *lt.* 21Nov.62

Quarter Masters.

1Joseph M'Gee 8Sept.46
2James Moore 1July59

Surgeons.

1Cha. B. Hearn 16Nov.49
surg. maj. 15Apr.62
2Cha. W. Woodroffe 26Jan.58

Assistant Surgeons.

1Edw. Brock 8Dec.57
1Jas. Barker 30Sept.63
2W. S. Hedley, *M.D.* 30Sept.64

Facings blue.

Ag. Messrs. Cox & Co.

Ir. Ag. Sir E. R. Borough, *Bt.*, Armit & Co.

2nd (Queen's Royal).

[1 Bn. .....*Cork*,
2 Bn. .....*Bermuda*,
Dep. of 2 Bn. ....*Chatham*.]

The Paschal Lamb,
"Pristina virtutis memor."
"Vel exuvia triumphant."
The Queen's Cypher within the Garter, having the Crown over it.
The King's Crest.

The Sphinx. "Egypt."
"Vimiera." "Corunna."
"Salamanca." "Vittoria."
"Pyrenees." "Nivelle."
"Toulouse." "Peninsula."
"Affghanistan." "Ghuznee."
"Khelat." "Taku Forts."
"Pekin."

Colonel.

John Spink, *K.H. g.* 28May57

Lt. Colonels.

1Thos. Addison, *C.B. c.* 24May61
2Henry Reynolds Werge 14Mar.65

Majors.

2James Rose, *l.c.* 25Aug.57
1Richard H. Rocke 24May61
1John Chas. Weir, *p.s.c.* 19Jan.64
2John Thompson 14Mar.65

Captains.

1FrederickConnor, *m.* 10Sept.51
1George Wolfe (*p.* 128) 30Dec.51
1Charles Gibbs 24Oct.55
2N. Dunscombe, *s.* 2Oct.55
2R. G. Brady 3Nov.55
2F. J. Hercy, *d.* 9Nov.55
2Wm. W. Lynch, *m., p.s.c.* 14May56
1J. C. Tyrwhitt Drake 26Oct.56
1G. Pomeroy Colley, *m., p.s.c., s.* 12June59
2Henry P. Phillipps 16Nov.60
2Jas. M'G. Magill, *d.* 27May62
2John Armstrong 27May62
2Charles Squirl 1July62
2Geo. Philips ?Nov.62
1Edw. Hawker Helyar 24Jan.63
2Robt. Crosse Stewart, *m., p.s.c., s.* ?Feb.53
1Heber R. Tucker 12June63
1Henry Ecnalaz 19Jan.64
1Fra. R. Gubbins 1Mar.64
1Art. W. Gosset 23Mar.64
1Henry Waring 2May64
1Wm. M. D. Alderson 17Nov.63
2S. H. L. T. Widdrington 29Nov.64
2Eustace L. Hercy 14Mar.65

Lieutenants.

2James W. Harrel, *d.* 8June57
2C. de St. Croix, *d.* 26Feb.58
2*De L. R. Anderson, m.c.* 14July57
1Henry Flood 17Nov.57
1*Alex. H. Haldane, i.m.* 12Feb.58
1Fred. Squirl 31May58
1Rob. Alex. Crawford 12June60
1Thomas Kelly 12Oct.60
2James C. Stratford 6Feb.61
1John F. Boughey, *l. of M.* 12Mar.61
1Geo. Fra. O'Grady 21Sept.60
1Rich. Art. Corbet 22Apr.62

Digitized by Google

2Wm. F. Godfrey 13Apr.59
2Edw. Geo. St. John, *d.* 24Mar.63
1Reg. Thoresby Gwyn, *adj.* 12June63
3Geo. H. Woodard, *adj.* 4Aug.63
1John Chas. Grant 4Aug.63
2Standish Barry 28Aug.63
2Wm. Chas. Hood, *s.c.* 1 1Sept.63
1Charles Boriase 19Jan.64
2C. Fairbanks Lawson, *I. of M.* 1Mar.64
1Chas. Wm. Davie 22Mar.64
2Robert Bleazby 22Mar.64
1Wm. Mackie 3May64
2Cheslyn Abney Blyth 20Aug.64
1Geo. Art. Scott 9Sept.64
1Jasper S. Tupper 4Oct.64
2Hen. Melvin Matthews 11Nov.64
1David F. B. Webster 29Nov.64
2Chas. Frederic James 3 1Jan.65
2John Campbell 14Mar.65
2Henry Barter 30June65

Ensigns.

2Neill Roger 13June63
1Arthur Mills 4Aug.63
1Edward W. Broderick 28Aug.63
2Robert Shirley, *d.* 11Sept.63
2Hen. Walter Trench 16Feb.64
1Art. Thos. Mudge 1Mar.64
1Aug. F. F. Adams 22Mar.64
2John Paton Lawrie 22Mar.64
1Bernard Art. Beale 29Mar.64
2N. W. T. Bosanquet 3May64
1Edw. Ashton Hughes 14June64
1Art. Thos. Fisher 9Sept.64
1Thos. Edwards Harman 4Oct.64
1John Ferguson 18Oct.64
2Wm. W. Brownjohn 2 Nov.64
2Wm. Gun Collis 23Dec.64
2Geo. D. King-Harman 24Jan.65
1And. Chas. Armstrong 31Jan.65
2Albert Evers 14Mar.65
2Chas. Aug. Mott 22Aug.65

Paymasters.

1Geo. Blurton 12June60
q.m. 27July55
capt. (hon.) 12June65
2Alex. Baird 12May63
lt. 31Aug.60

Instrs. of Musk.

1J. F. Boughey, *lt.* 13Oct.63
2C. F. Lawson, *lt.* 20Aug.64

Adjutants.

2G. H. Woodard, *lt.* 12May63
1R. T. Gwyn, *lt.* 4May64

Quarter Masters.

1Wm. Mackie 10Apr.57
2John Curran 28Aug.57
10Oct.55

Surgeons.

1Hen. C. Foss 17June51
surg. maj. 26Feb.61
2Fra. Cogan 31Dec.58
surg. maj. 9May65

Assistant Surgeons.

2B. J. Finegan 31Mar.64
1W. W. Tomlinson 30Sept.64

Facings blue.

Ag. Messrs. Cox & Co.

Ir. Ag. Sir E. R. Borough, *Bt.* Armit & Co.

3rd (East Kent. The Buffs).

1 Bn. .....*Curragh,*
2 Bn. .....*Harfadoes,*
Dep. of 2 Bn...*Mullingar.*]

The Dragon.
"Douro." "Talavera."
"Albuhera." "Pyrenees."
"Nivelle." "Nive."
"Peninsula." "Punniar."
"Sevastopol." "Taku Forts."

Colonel.

Day Hort Macdowall, *m.g.* 9Sept.64

Lt. Colonels.

2Fred. Wm. Gore 9Aug.63
1Thos. Geo. Gardiner 9Dec.64

Majors.

1Penrose J. Dunbar 20May64
2John Otway Wemyss 19July64
1Chas. M. B. Siree 9Dec.61
2Chas. K. Pearson 2May65

Captains.

1‡‡Mark Walker, *l.c.* 15May58
2Edm. K. V. Arbuckle, *d.* 20June55
1Wm. Ross Turner 22May57
2J. S. Gordon 31Aug.55
2C. Parsons, *p.s.c.* 25Sept.55
2H. R. Cowell 7Aug.57
1F. Eteson 5Mar.58
1Talbot Ashley Cox 17Sept.58
1Hen. Thos. Anley 10Dec.58
1Art. Worthington 25Feb.62
2Francis Morley 10June62
2Hen. Parnell, *s.* 8Sept.62
1Alfred B. Letts 8Sept.62
2Leyson Edwin Lewis, *d.* 12May63
1Chas. Verey 4Aug.63
1Walter Aug. Daubeny 20May64
1Wm. Ker 5July64
2Albert Peachey 19July64
2James H. Le Cocq 3Sept.64
1John Blakeley 8Mar.64
2R. C. Hutchison 14June59
2Robt. B. Morony 9Dec.64
2Felix Thos. Jones 3Jan.65
2Theophilus Jones 2May65

Lieutenants.

1Cha. D. Baillie 5Mar.56
2John Cotter, *adj.* 23Mar.56
2Shapland Graves 6July59
1Pred. Taylor Hobson 30Sept.59
2Wm. Hen. Irvine 24Jan.60
1Henry Thos. Halahan 26Sept.60
2Chas. Jas. Hamilton, *s.* 22Oct.61
2Jas. E. Forster 4Feb.62
2Wm. Fred. Kerr 25Feb.62
2Josh. J. B. Haydock, *d.* 18Mar.62
2Christian F. Gardner 29Mar.61
2Arch. Wm. Peyton, *s.c.* 8Sept.62
1John Fra. Whitworth, *I. of M.* 8Sept.62
2E. Peel Ethelston, *d.* 9Feb.55
2John Elias Durnford, *I. of M.* 12May63
1Thos. G. G. Caulfeild 4Aug.63
1Andrew Jackson 9Aug.63
1Edward G. Graham 8Jan.64
1H. Drinkrow Harrison 29Mar.64
1Thos. Wm. Carpenter 20Mar.64
2Edw. Charlton Dickson 21June64
1A. Wm. Hill Gelston 5July64
1Herbert Stoddart Neild 19July64
2Edward Openshaw 19July64
1Wm. Synge Cooper 3Sept.64
2Geo. Agar Alexander 9Dec.64
1Fra. Wm. Kane, *adj.* 3Jan.65
1Chas. Edw. Reeves 2May65
2Geo. Wm. Pochin 4July65
1Montagu Fawkes 22Sept.65

Ensigns.

1Rob. G. Fulton 25Feb.62
1David Glynne Griffith 3Sept.62
2Robt. Norman Franks, *d.* 3Oct.62
2Hans Mortimer Oliver 12May63
1Edw. Rich. Bayly 4Aug.63
2Geo. F. J. L. Russell 8Sept 63
1Hen. Brian Buchanan 29Mar.64
1Wm. Rob. Aylmer Haly 20May64
2Chas. R. E. Creswell 21June64
1Albert de C. Rennick 6July64
1Geo. Robt. Taylor 19July64
2Edw. John Lynch 5Aug.64
2Waldron E. R. Kelly 16Aug.64
2Geo. Ernest Harley 4Oct.64
1Ashby Pochin 9Dec.64
1Jas. Carnac Brown 3Mar.65
1Arthur A. Barnard 2May65
2Lyndon B. Irwin 16May65
2Geo. Sydney Carr 4July65
2E. St. Barbe Sladen 22Sept.65

Paymasters.

2Henry Magill 18Sept.57
qua. mast. 10Mar.43
capt. (hon.) 18Sept.62
1Frank W. Dundee 4Aug.63
23Mar.58
capt. (hon.) 23Mar.63

Instrs. of Musk.

2J. E. Durnford, *lt.* 6Feb.63
1J. F. Whitworth, *lt.* 2May65

Adjutants.

2John Cotter, *lt.* 1Feb.56
1F. W. Kane, *lt.* 3Jan.65

Quarter Masters.

2G. Pittendrigh 25Aug.57
1Oct.56
1Geo. R. Holt White 1June60

Surgeons.

1Joseph Burke 22Dec.48
surg. maj. 10Jan.60
2Alfred Crocker 28Mar.54
surg. maj. 26Jan.64

Assistant Surgeons.

1Thomas Teevan 30June54
2James Wilson, M.B. 5Aug.58

Facings buff.

Ag. Messrs. Cox & Co.

Ir. Ag. Sir E. R. Borough, *Bt.* Armit & Co.

Digitized by Google

4th (King's Own Royal).

[1 Bn. ..... *Bombay*,
Dep. ..... *Chatham*,
2 Bn. ..... *Malta*,
Dep. ..... *Chatham*.]

The Lion of England.
The Royal Cypher within the Garter.
"Corunna." "Badajoz."
"Salamanca." "Vittoria."
"St. Sebastian." "Nive."
"Peninsula." "Bladensburg."
"Waterloo." "Alma."
"Inkerman." "Sevastopol."

Colonel.

Sir John Bell, *G.C.B. g.* 28Dec.53

Lt.-Colonels.

1Tho. *Williams, C.B. c. s.* 7Aug.55
1William Wilby, *c.* 16Feb.59
2Thomas Martin 7Apr.65

Majors.

1W. G. Cameron, *l.c., m.c.c.* 23Oct.57
2Fra. Fisher Hamilton 7Dec.62
2James Paton 30June65
1Edward Wm. Bray 4Aug.65

Captains.

2Cuthbert Eccles, *d.* 18Jan.36
1Aug. Jos. Sykes, *d.* 1Feb.56
2H. J. Bower, *d.* 1Feb.56
1D. Farrington 26Oct.55
2J. R. Carr 2Nov.55
2R. C. P. de Robeck, *d.* 16Nov.55
1Chas. P. Stokes 8Jan.58
1John Howley 15Jan.58
2A. J. D. Smith 23July58
2Wm. Congreve, *p.t.c., s.* 23July58
1John M'D. Elliot 23July58
2John Clarence Boyce 25May60
2Cha. Thos. Wilson 18Sept.60
1Aug. Nich. Wilson 9Mar.60
2Thomas Tanner, *d.* 9Apr.61
1Daniel Geran Clery 8Nov.61
1Geo. H. Kittoe, *d.* 25Feb.62
2Cha. Edw. B. Breton 7Dec.62
1Aug. C. Twentyman 9Oct.63
2St. John Willans 25Jan.56
1Cha. E. Billing 8Jan.64
1Edward Roberts 28Sept.64
1Tho. Burridge 7Apr.65
2Edward Chinn 30June65

Lieutenants.

2Wm. Adams Nash 14Dec.55
1Edward Bromhead 21Dec.55
1John James Martin 1Feb.56
1H. A. Grey Todd, *adj.* 23Oct.57
2Walter F. Blake, *d.* 1Oct.58
1Cha. R. Hammond 1Oct.58
2Oswald R. Middleton, *adj.* 15Oct.58
1Wm. John Holt 15Feb.59
1Christ. R. Durrant, *i.m.* 2Aug.59
2James H. M'Ewen, *A. of M.* 31May60
2Wm. Paul Bridson 18Sept.60
2Wm. Tho. Freeman 16Nov.60
Walter S. Brown 9Apr.61
1Geo. Wm. Hughes 16June61
2Fra. Rob. Sandys, *d.* 5Nov.61
1Geo. Aug. Sweny, *I. of M.* 25Feb.63
2John W. G. Telfer, *d.* 7Nov.62
1Herbert C. Borrett 7Dec.62
1Lachlan MacLaine 15Jan.63
2Rich. A. Knox, *d.* 6Mar.63
2Herbert J. M. Williams 7Apr.63
1Morton Frederic Thrupp, *d.* 9Oct.63
2Chas. G. Leggett 24Nov.63
1Edgar Montagu Kemp 22Dec.63
1Chas. Fred. Hooper 8Jan.64
1Beaufort Hen. Vidal 16Aug.64
1Francis Plummer 7Apr.65
2Edw. R. De B. Barnett 2June65
2Hen. B. Laurence 30June65
2John R. Sharp 11July65

Ensigns.

1Robert Simpson 15Nov.61
1Chas. Alb. Torriano 25Feb.62
1C. M. Davidson 26Feb.62
2Chas. W. Egginton 4Mar.62
2Edward W. Stokes, *d.* 8Aug.62
2Philip C. Yorke 2Dec.62
1Edward J. Lugard 16Jan.63
1John Macleod 6Feb.63
2Russell Geo. Freeland 3Mar.63
2Thos. Blackwood 6Mar.63
2Melmoth C. Gahan 7Apr.63
2Thos. E. S. Hickman 22Dec.63
1John Beaufin Irving 8Jan.64
2Henry Moore 15Jan.64
1John Thos. Carruthers 2Feb.64
1Edward R. P. Woodgate 7Apr.65
1John Corse-Scott 16May65
1Alex. Wm. Dury, *d.* 30June65
2Edw. H. Fitzherbert 11July65
1Frederic C. Turner, *d.* 6Aug.65

Paymasters.

1Francis Edwin Maunsell, *m.* 13Sept.53
lt. 29Dec.49
2Loftus Cassidy, *m.* 29July62
30June64
capt. 6June54

Instrs. of Musk.

1G. A. Sweny, *lt.* 3July62
2J. H. M'Ewen, *lt.* 4July65

Adjutants.

1H. A. Grey Todd, *lt.* 31May60
2O. R. Middleton, *lt.* 12June60

Quarter Masters.

1William Connell 19Sept.54
ens. 14Sept.54
2Cornelius Godfrey 1Apr.65
16Mar.56
cor. 9Feb.56

Surgeons.

1J. Gorringe, *M.D.* 29June55
2Benj. Lane 11Sept.60

Assistant Surgeons.

1Jos. V. Lane 19Oct.56
1John A. Shaw, *M.D.* 30Sept.63
2Wm. Creyk, *M.B.* 14Apr.63

Facings blue.

Ag. Messrs. Cox & Co.

Ir. Ag. Sir E. R. Borough, *Bt.*, Armit & Co.

5th (Northumberland). (Fusiliers.)

[1 Bn. ..... *Athlone*,
2 Bn. ..... *Cape of Good Hope*,
Dep. of 2 Bn. ... *Walmer*.]

"Quo fata vocant."
St. George and the Dragon.
The Rose and Crown.
The King's Crest.
"Wilhelmstahl."
"Roleia." "Vimiera."
"Corunna." "Busaco."
"Ciudad Rodrigo." "Badajos."
"Salamanca." "Vittoria."
"Nivelle." "Orthes"
"Toulouse." "Peninsula."
"Lucknow."

Colonel.

Wm. Longworth Dames, *m.g.* 12Jan.58

Lt.-Colonels.

2J. A. V. Kirkland, *c.* 25Dec.57
1Wm. C. Maister, *C.B. c.* 17Dec.58

Majors.

1G. B. Milman, *c.* 28Sept.57
2J. C. Bartley, *l.c.* 23Oct.57
2George Carden 14June58
1Thos. Scovell Biggs 19Oct.58

Captains.

1Fra. H. Pender 24Oct.54
1A. E. Ross, *m.c.c.* 6Jan.57
2N. Macdonald 27July58
2J. G. Harkness 18Jan.59
2Fred. Pocklington, *d.* 16Jan.59
1G. H. J. M. Chapman 26Dec.57
2S. B. Kekewich, *d.* 2Feb.59
2Horatio Walpole 16Mar.59
2Philip Fitz Roy 12Apr.59
1Edwin J. Oddfield 4Feb.59
1Ernest Le Pelley, *m.* 19Oct.59
1John Creagh, *p.t.c.* 15Dec.59
2Edwin Biron 2Sept.57
1Edward Townshend 7Nov.61
1John Rice Nesbitt 23Jan.60
1John Jas. Mathew 27Jan.60
2H. en. H. Taylor 14June60
2Geo. Eyre Massy 8Sept.54
1Edward Hoare 20Oct.58
2Hon. Bathe, *d.* 20Oct.58
2G. W. F. D. Smith, *s. c.* 4Nov.58
1Charles L. Dashwood 3Mar.59
1Chas. John Miles 4Apr.59
2Samuel Richards 28Sept.59

Lieutenants.

2N. J. Barron 29Dec.54
2J. J. Robinson, *s.* 24Dec.58
2Geo. Alex. Shegog, *I. of M.* 25Dec.57
1James V. Cooch 20Oct.58
1James Hartley 19Oct.58
2John C. Wadhag 19Oct.58
2Tho. D'A. Mackinlay, *d.* 3July59
2Wm. Douglas Legge, *d.* 18Dec.59
1Adolphus Nicols 6Feb.60

Digitized by Google

1John J. Bradshaw 23Aug.61
2Fra. H. D. Brome 23Aug.61
2Fred. A. Forsyth 1Apr.62
1Herbert S. Williams 22Apr.62
2Wm. Ford Longbourne 1Aug.62
1Wm.C.Ormond, *I. of M.* 2Sept.62
1Wm. B. Knox 7Nov.62
2Thomas Tarleton 23June63
2DavidGregoryBeamish 11Sept.63
1Fra. Goldie Taubman 22Mar.64
2Ch. de JerseyGrœme, d. 31May64
1Art. Manley Hill 14June64
2Wm. A. Eardley Wilmot, *adj.* 9Aug.64
1Hen. Rob. Wm. Miles 18Oct.64
2Hen. Ferrars Huntley 28Oct.64
1John Love Vincent 24Jan.65
1Wollaton Bingham 4Apr.65
1Edward Drew 9May65
1Thos. Art. Cooke 9July65
1Wm. Sanders Darley 29Sept.65
2John Marker 7Nov.65

Ensigns.

2John Brooke Booth 19Aug.62
2Orby Harison 16Jan.63
2Edw. H. Ruddach 23June63
2Wm. Hen. Major 24June63
2Chas. Herbert Broad 11Sept.63
2Frederic R. Carleton, *d.* 9Oct.63
1Wm. Stratton Saunders 22Mar.64
1Fra. Ferd. Dakin 31May64
1J. B. Kemeys-Tynte 14June64
2Chas. Hackett 9Aug.64
1W. FitzAllan Way 18Oct.64
2John Patrick Spring 29Oct.64
2Art. M'Keliar Wix 24Jan.65
1Fred. Wm. Saunders 3Mar.65
1Josiah W. Pearse-Hobbs 4Apr.65
2Montagu John Carlisle 16May65
1Geo. Hen. Hargreave 24June65
1Hen. Aitkin Cherry 25July65
1Arthur C. Chichester 29Sept.65
1Geo. Hart Dyke 7Nov.65

Paymasters.

1Fred. Blanco Forster, *m.* 5Dec.51
lt. 13Oct.48
2Hen. Manning 1July62
ens. 15Oct.59

Instrs. of Musk.

2G. E. Shegog, *lt.* 1Feb.62
1Wm. C. Ormond, *lt.* 9Oct.63

Adjutant.

2W. A. E. Wilmot, *lt.* 26May65

Quar. Masters.

1Fra. Drake 17Nov.57
2E. Henry Drake 30July58
25Oct.58

Surgeons.

1W. K. Swettenham, *M.D.* 14Oct.51
surg. maj. 9Apr.61
2Jas. N. Bell, *M.D.* 14Jan.62

Assistant Surgeons.

2C. Stratherne Close 1Oct.62
1Exham L. Hifferaan 16June64

Facings bright green.

Ag. Messrs. Cox & Co.

Ir. Ag. *Sir* E. R. Borough, *Bt.*, Armit & Co.

6th (Royal First Warwickshire).

[1 Bn. .....*Jersey.*
2 Bn. .....*Jamaica.*
Dep. of 2 Bn. ..*Colchester.*]

The Antelope.
The Rose and Crown.
"Roleia." "Vimiera."
"Corunna." "Vittoria."
"Pyrenees." "Nivelle."
"Orthes." "Peninsula."
"Niagara."

Colonel.

GCB *Hon. Sir* Charles Gore, *K.C.B. K.H. g.* 9Mar.61

Lt. Colonels.

2Thos. Fra. Hobbs, *c.* 6Feb.63
1Edw. W. D.Lowe, *C.B. c.* 31Mar.63

Majors.

1Robert Unwin 26Jan.62
2Richard Thompson 1Dec.62
2John H. F. Elkington, *Lt.-c.* 28Apr.63
1Thos. Lynden Bell 7Nov.63

Captains.

1Philip Aug. Mosse 6June54
1R. Lloyd 20Oct.57
1L. B. Fellden 31Aug.55
2C. B. Phillips, *d.* 31Aug.55
2Wilsone Black, *d., p.s.c.* 9Jan.57
Tho. J. Grant, t.m. 15Dec.57
3Wm. Grove Annesley 13Feb.58
1Rich. Hen. Goodwin 26Feb.58
1John Dawson 5Mar.58
1W. C. F. B. Bennett 28May58
2John E. Tewart 11Mar.59
1Richard Bolton 11Mar.59
2John A. Brockman [*p.* 129] 8Nov.53
2Lewis Blyth Hole 29Sept.59
1Alfred Austin 30Apr.61
2Julius H. Stirke 19Mar.61
2Isaac Harmond 4June59
2D. G. Protheroe 28Jan.62
2Wm. C. Wolseley 19Dec.62
1Thomas Bowen 24Mar.63
2Dawson K. Evans 29May63
2Spencer Field 22Mar.64
1Jas. Geo. Cockburn 3May64
1Patrick B. Simpson 31May64
1George Gandy 24Jan.65

Lieutenants.

1R. O'Connor 26Feb.56
2H. Burrows Adcock 17Feb.57
1John T. Bowers, *adj.* 15Jan.58
2Charles Whyte, *d.* 5Mar.58
2Jas. T. Nugent, *l. of M.* 15Apr.58
2H. Kitchener, *adj.* 6May58
2Albert H. Harrison 29Oct.58
2Geo. W. Morland, *d.* 11Jan.59
2C. E. W. Roworth 18Mar.59
1John Giffard 25Mar.59
1David B. Moriarty 30July59
2Wm. S. S. Lowndes 29Sept.59
1Chas. W. H. Wilson 15Nov.59
1Pat. Albert Howley 29Nov.59
1Jacob B. Hopkins 4Sept.60
2Jas. FitzGerald, *s.* 8Feb.61
2Alex. C. Hall 19Mar.61
1Thos. Kent Nelld 26Jan.62
2Wm. Grant, *d.* 21Oct.62
1Gust. W. B. Collis, *I. of M.* 1Dec.62
2Arthur Morton 19Dec.62
1Chas. D'O. Bowers 7July63
2Jas. B. Blair 13Feb.63
1Henry Mahony 24Mar.63
1Frederick Baird 31Mar.63
1Wm. Harrison Falcon 3May64
1Hen. Tringham Braidley 31May64
2Henry Marvin 24Jan.65
1Sydney Geo. Granville 9May65
2Rob. Grœme 2June65

Ensigns.

1Hen. Adolphus Hebeler 26Dec.59
2Adol. R. A. Collis 27Apr.60
2Geo. Sharp Grimble 21Sept.60
1Wm. Owen Lanyon, *s.* 21Dec.60
2H. R. Le M. Carey, *d.* 15Jan.61
1Art. Steffe Crisp 26Sept.61
2David M. F. Brady 28Jan.62
2Jas. Ruddle Gibbs 19Dec.62
1Gerald de Courcy Morton 9Jan.63
2Humphrey Newman 24Mar.63
1Aug. Wm. Whitworth 12June63
1James Edw. Barton 3Jan.64
2Fred. Leigh Grandy 3May64
2James Lewis 3June64
1Reginald Hollingworth 4Oct.64
2Mascie H. Taylor 24Jan.65
1Chas. Wollaston 18Apr.65
1Richard Meredith 9May65
2Hen. Deering Thomas 2June65
1Aug. J. O'Malley Quin 3June65

Paymaster.

2John O'Connor 3Nov.57
qua. mast. 11Mar.53
capt. (*hon.*) 3Nov.62
1Wm. Wastell 21Dec.60
lt. 26Jan.58

Instrs. of Musk.

2J. T. Nugent, *lt.* 12Dec.59
1G. W. B. Collis, *lt.* 20Feb.63

Adjutants.

2H. Kitchener, *lt.* 30Oct.57
1J. T. Bowers, *lt.* 3May64

Quar. Masters.

2Robert Hyde 11Aug.63
1Robt. Smith 17Nov.63
7Dec.55

Surgeons.

1Alex. Pelle Cahill, *M.D.* 28Aug.57
2Geo. E. Gains 26Jan.58

Assist. Surgs.

2Benj. C. Kerr, *M.B.* 17Nov.55
1Chas. Raitray, *M.D.* 25May58

Facings blue.

Ag. A. Lawrie, *Esq.*

Ir. Ag. Messrs. Cane & Sons.

7th (Royal Fusiliers).

[1 Bn. ..... *Bengal*,
Dep. ..... *Warmer*,
2 Bn. ..... *Canada*,
Dep. ..... *Walmer*.]

The *Rose* within the *Garter*, and the *Crown* over it; and the *White Horse*.
"Martinique." "Talavera."
"Albuhera." "Badajoz."
"Salamanca." "Vittoria."
"Pyrenees." "Orthes."
"Toulouse." "Peninsula."
"Alma." "Inkerman."
"Sevastopol."

Colonel.

Sir Sam. Benj. Auchmuty, *G.C.B. g.* 18Jan.55

Lt. Colonels.

1Hugh Robt. Hibbert 1Dec.63
2Joshua H. Cooper 21June64
1*Thos. W. Marten* 20June65

Majors.

1Pat. Jas. J. Grant 8Sept.63
2Jas. Fra. Hickie 1Dec.63
2Geo. Henry Waller 21June64
1Jas. Menzies Clayhills 20June65

Captains.

1Napier D. Robinson 28Aug.57
2G. F. Herbert 9Sept.55
2A. G. Daubeny, *d.* 30Nov.55
2C. Sutherland Dowson 23Oct.57
1G. Wedderburn 2Feb.58
1Rich. Harbord, *p.s.c.* 2Feb.58
1Adrian Bennett 1May58
1Rob. Blackall, *m.* 15Mar.53
1V.C. Hugh S. Cochrane, *m.* 24Aug.58
1Heathcote Plummer, *d.* 18Sept.59
1Henry Kerr 11Apr.62
1Wm. Hen. Surman 9Apr.61
2Robt. W. Sparks, *d.* 16July62
2Wm. P. Browne 2Dec.62
1Richard C. Clifford 30July57
2Fra. Burton Cole 29May63
2John T. Cartwright 25Feb.61
1Geo. Aug. Eliott 22Dec.63
3Gwynne Orton Lewis 15Mar.64
2Wm. B. Colvin 7Nov.62
1Thomas B. Vandeleur, *d.* 21June64
2A. N. Montgomery 19July64
2Fitzm. Beauchamp 24Jan.65
2H. S. Harrison 20June65

Lieutenants.

1H. A. Little 29May57
1W. Hartrick 14July57
3Edm. Waller, *d.* 30July58
2Edw. Wm. C. Lloyd, *d.* 24Dec.58
1Art. Jno. Harrison, *d.* 20Apr.60
2Joseph Smith, *adj.* 12June60
2John Graydon Smith, *d.* 12June60
2V. U. Langworthy 31Oct.60
2Rob. F. Butler, *d.* 11Feb.62
1Fred. C. Keyser, *I. of M.* 4Mar.62
1Henry W. L. Paddon 24June62
2Hen. W. Rochfort 18July62
1Wm. Wheaton Chard 2Dec.62
2Chas. Leveson Lane 8Aug.62
1Hen. Ferd. Oakes 29May63
1Wm. Lamb Barr 11May58
1Morris J. Fawcett, *i.m.* 18Aug.63
1Geo. Brooke Meares, *d.* 17Nov.63
2Robt. Hen. Maude 1Dec.63
2Wm. Daly, *I. of M.* 12Apr.64
1John Sidney Smith 7June64
2Hen. Burton Winter 21June64
1Wm. Edward Roberts 19July64
2Richard A. V. Pope 23Oct.60
1John Potham, *adj.* 24Jan.65
1Geoffry Barton 14Feb.65
2Chas. Fred. Powell 19Aug.64
1Thomas Groube 20June65
1W. E. Hely H. Graves 23June65
Reginald B. a'Beckett 28Sept.65

Ensigns.

2Edw. Wilmot Williams 18July62
1Pierce Crosbie 29May63
2Thos. J. R. Mallock 17July63
1Geo. Bligh Stephens 1Dec.63
2Wm. Horace Wilson 2Dec.63
2Wm. Joseph Squire, *d.* 3Dec.63
1Fra. W. Douglass 4Dec.63
1Wm. Prescod Holmes 1Mar.64
2Wm. Wolfe Rynd 15Mar.64
2Hugh Massy Barton 5Apr.64
2Alfred J. M. Reade 12Apr.64
2*Hon.* Mathew Aylmer 21June64
1Art. Hen. Morgan, *d.* 6July64
1Chas. Hyde Sheffield 9Aug.64
1Alf. Bligh Parnell 24Jan.65
2Waldyve W. St. George 14Feb.65
2E. R. Burnett-Stuart 9June65
1Wm. Conolly 31Jan65
1Robt. Tomkyns Hawkes 18July65
1Wm. E. Richardson 29Sept.65

Paymasters.

1J. Mortimer Scott 15Feb.56
q.m. 18Aug.54
capt. (hon.) 15Feb.61
2Wm. H. Buchanan 19Nov.58
capt. (hon.) 19Nov.63

Instrs. of Musk.

1F. C. Keyser, *lt.* 4Jan.60
2W. Daly, *lt.* 27Sept.65

Adjutants.

2J. Smith, *lt.* 6Nov.57
1J. Potham, *lt.* 3June65

Quarter Masters.

1Thomas Murphy 4Apr.56
2Tim. Metcalfe 23Oct.57
ens. 7Dec.55

Surgeons.

2Edw. W. T. Mandeville 16Feb.55
1John Hendley 5Dec.56

Assist. Surgs.

1V.C. Tho. E. Hale, *M.D.* 14Dec.54
1Tho. McSheehy, *M.D.* 26May54
2D. Mackie, *M.D.* 1Oct.62

Facings blue.

Ag. Messrs. Cox & Co.

8th (The King's Regiment).

[1 Bn. ..... *Dublin*,
2 Bn. ..... *Malta*,
Dep. of 2 Bn... *Templemore*.]

The Crown and Garter.
The White Horse.
"*Nec aspera terrent.*"
The King's Cypher and Crown.
The Sphinx. "Egypt."
"Martinique." "Niagara."
"Delhi." "Lucknow."

Colonel.

Thos. Gerrard Ball, *l.g.* 17June61

Lt. Colonels.

1John Hinde, *C.B. c.* 27Sept.61
2James Johnston 1July62

Majors.

1Alex. C. Robertson, *c., m.c.c.* 22July58
2Hen. Geo. Woods, *lc.* 13Oct.61
2V.C. T. de Courcy Hamilton 22Jan.63
1Geo. Edward Baynes 9Oct.63

Captains.

1De Vic Tupper 15Jan.56
1Rich. R. Meade 31Aug.55
1John Whiteside 11Mar.56
2J. V. W. H. Webb, *d.* 14May56
2Geo. H. Cochrane 21May56
1Fred. B. McCrea 26Novs56
1Forster Longfield 9Sept.56
1R. G. S. Mason 18Sept.57
2Edward Tanner 4Sept.60
2Reginald Whitting 15Jan.61
2Fred. A. Stebbing 17May61
2Ashley G. Wesby 13Feb.63
1Fraser Newall 30July63
1Jas. S. Wheeley 30June63
2John Cusack, *d.* 6Feb.63
2V.C. Andrew Moynihan 9Oct.63
1John Wm. Hughes 29Mar.64
2Wm. T. Butler 26Apr.64
1Henry Farquharson 10July64
1John C. Cooper 29Nov.64
2Geo. N. J. Bradford 30Dec.64
1Philip Homer Page 1July65
2Wm. Atcherley Atcherley 25Apr.65
2James Q. Palmer 10Nov.65

Lieutenants.

1W. Edw. Whelan, *adj.* 18Sept.57
2C. B. Brown, *adj.* 26Feb.56
2R. T. B. Browne, *d.* 15Nov.57
2J. E. F. Aylmer, *d.* 1Oct.58
1Chas. D. R. Madden 26Aug.59
1Wm. Bannatyne 13Dec.59
1Wm. Jas. Watson, *I. of M.* 6Sept.60
2Jeremy Peyton Jones, *I. of M.* 6Nov.60
1Wm. Hunter Baillie 2July62
1Edw. Emerson 17May63
1Wm. Albert Bridge 4Jan.64

Digitized by Google

2Tho. P. Senior 16July61
1John R. M. Ford 8Sept.61
2Edward Williams 27Sept.61
1Art. Holden Turner 25Aug.61
2T. P. Fleetwood 1July62
2Thos. Gorge Crawley 9Jan.63
1John Dawson 13Feb.63
2Martin Geo. Cole 28Apr.63
1Wm. W. Egerton 30June63
2Bowland G. Moffat 9Oct.63
1Chas. Fred. Malet 19Jan.64
2Marmaduke Stourton 20Mar.64
2Matthew Liddon 26Apr.64
1Edw. E. G. Clayton 18Oct.64
2Bennett F. Handy, *d.* 29Nov.64
2Wm. Howe Hennis 20Dec.64
1John Mount Batten 11July65
1Fra. Jas. Stuart 25July65
2Nash Short 10Nov.65

Ensigns.

1John Jas. Hamilton 6Aug.61
1Chas. Jas. H. Playter 15Jan.62
1Art. Fawkes 8Aug.62
1Wm. Stancomb Sinkins 9Jan.63
2Wm. Toke Dooner, *d.* 30Jan.63
2Thos. Blake Humfrey 21Apr.63
2Alfred Mellor 28Apr.63
2Francis Moore 29May63
2Berkeley A. Fonblanque 30June63
1Manley C. M. Dixon 18Sept 63
1Wm. Louis 19Jan.64
1Robert Garnett 29Mar.64
2Geo. Wetherenen Sawyer 28June64
2Fred. B. J. Jerrard 15Oct.64
2Geo. R. Hamilton 29Nov.64
2Robt. Julian O. Jocelyn 20Dec.64
2Robt. Lionel Fisher 7Mar.65
1Art. C. C. Plunket 11July65
1Henry Webster 8Aug.65
1Lewis L. A. Wise 10Nov.65

Paymasters.

2John Falls 4Dec.57
capt. (hon.) 4Dec.62
1Fra. W. Fellows, *m.* 6Sept.61
3June63
lt. 29Oct.47

Instrs. of Musk.

1W. J. Watson, *lt.* 17Feb.59
2J. P. Jones, *lt.* 16Aug.65

Adjutants.

1W. E. Whelan, *lt.* 30Apr.58
2C. B. Brown, *lt.* 16July58

Quarter Masters.

2Tho. M. Chadwick 17Nov.57
20Sept.55
1Alfred Berry 20May64

Surgeons.

2John Madden 2Oct.57
Thos. C. Brady 11Sept.60

Assist. Surgs.

1Isaac Hoysted 10Mar.59
2Wm. G. Ross, *M.D.* 1Oct.62

Facings blue.

Ag. Messrs. Cox & Co.

Ir. Ag. Sir E. R. Borough, *Bt.*, Armit & Co.

9th (The East Norfolk).

[1 Bn.....*Cape of Good Hope*, Dep. ...*Mullingar*,
2 Bn.....*China*,
Dep. ...*Mullingar*.]

The Figure of Britannia.
" Roleia." " Vimiera."
" Corunna." " Busaco."
" Salamanca." " Vittoria."
" Saint Sebastian."
" Nive." " Peninsula."
" Cabool, 1842." " Moodkee."
" Ferozeshah." " Sobraon."
" Sevastopol."

Colonel.

Sir J. Arch. Hope, *G.C.B. g., m.c.c.* 18Feb.48

Lt. Colonels.

1Hen. Disney Ellis 23Jan.63
2Thos. E. Knox, *C.B. c.* 18Oct.64

Majors.

2Wm. Sankey, *c., m.c.c.* 29Oct.57
1Geo. H. Hawes, *l.c.* 24Dec.58
1Hen. Jas. Buchanan 18Dec.60
2Sydney Darling, *m.c.c.* 23Oct.61

Captains.

1*H. Bassett Scott, m., i.m.* 4Aug.54
1Henry J. Wilkinson, *p.s.c., s.* 6Jan.55
1Wm. P. Terry 31June55
2B. Van Straubenzee, *m. s.* 31Aug.55
1John H. H. Gammell 9Nov.55
2W. Daunt 29Feb.56
2D. H. M'Barnet 7Sept.55
2A. M. Cardew 27June56
2C. C. Grantham 23July56
1Henry M. Beresford, *d.* 30July58
1Wm. C. Harvey 7Sept.58
1Allen Geo. Douglas 24Dec.58
1Henry C. Vibart 15Apr 59
2Wm. H. Burland 25Sept.60
2Chas. J. Cramer Roberts 6May59
2R. C. H. Germon, *i.m.* 22Feb.61
2Hen. G. Hunt Grubbe 24May61
2Henry Gipps 20Oct.61
2Art. G. E. Morley 16Apr.61
1John O'Flanagan 4Dec.57
2G. Hamilton French, *d.* 30Oct.62
1John H. Bolton 22May63
1James Stillman, *d.* 15Nov.57
1Wm. Jas. Massy 30Aug.64
1W. H. E. Ridsdale 20Sept.64

Lieutenants.

1Chas. Jas. Borton, *d.* 6Jan.55
2A. F. B. Wright, *adj.* 1Feb.56
2Cha. M. Smyth, *i.m.* 14May58
1Geo. M. Chadwick, *Instr. of Musk.* 23July58
2John S. Jeffares, *I. of M.* 23July58
James L. Bradshaw 30July58
2Tha. S. Perry 20Oct.58
1Richard Roberts 4Mar.59
1Francis Edw. Eccles 30Sept.59
1Art. H. Jesselyn, *d.* 23Sept.60
2Nath. Forte, *d.* 18Nov.60
2E. Wm. F. Leighton 22Feb.61
1Zachary S. Bayly, *adj.* 24May61
2Ellsworth Fursdon, *s.* 4June61
2Rich. G. Dunn 4June61
2George Waugh 29Oct.61
1Chas. Geo. Kane, *d.* 3Oct 62
1Robt. Dillon Hare 3July63
1Wentworth Dawes 9Sept.55
1Herbert W. M. Baskerville 9Feb.64
2Farquhar Glennie 26Feb.64
1Jas. E. MacDonnell 22Mar.61
2Robt. Hen. Nicholson 31May64
2H. A. Brudenell Bruce 30Aug.64
2Frank C. Clarke 16Aug.64
1M. S. J. Sunderland 17Jan.65
1Jas. Alexrnon Ind 2May65
2Thornton W. Clogstoun 9June65
1Thos. Farley, *d.* 22Sept.65
Huntley Bacon 29Sept.65

Ensigns.

2Rich. M. Jephson 18June61
2Wm. Smith Duthie 29Oct.61
1Daniel Dickinson 19Dec.62
2Thos. J. Buchanan 22May63
1Arch. G. Wavell 28July63
1Anth. J. C. Donelan 4Aug.63
1John Chas. Kyle 9Feb.64
2John Lovell 26Feb.64
1Cyril R. Jackson 5Apr.64
1Aug. Hen. Longfield 31May64
2Edw. Chas. Maltby 12July64
2Edw. Pennell Elmhirst 9Sept.64
2Gordon John Walsh 20sept.64
1Fred. Woodhouse James 31Dec.64
1Albert Chas. Pickering 17Jan.65
1C. H. Danvers Butler 24Jan.65
2Chas. H. Shepherd, *d.* 2May65
2Wm. Crichton Gray, *d.* 25July65
1Wm. Bowen Evans 22Sept.65
2Septimus C. Welch 29Sept.65

Paymasters.

2Walter Morrison 29Dec.57
ens. 13Mar.57
capt. (hon.) 29Dec.62
1Robt. C. Granville 21Apr.63

Instr. of Musk.

1Geo. M. Chadwick, *lt.* 13May59
2John S. Jeffares, *lt.* 16July61

Adjutants.

2A. F. B. Wright, *lt.* 6Nov.57
1Z. S. Bayly, *lt.* 5Aug.64

Quarter Masters.

2Patrick Boylan 4Feb.62
1John Casey 9Dec.64

Surgeons.

1James Carroll, *M.D.* 26Jan.58
2Geo. Saunders 20Oct.54

Assistant Surgeons.

2Chas. C. Piper 12Sept.55
1Jas. H. Jefficoat 5Aug.59
2J. N. Stock 31Mar.64

Facings yellow.

Ag. Messrs. Cox & Co.

Ir. Ag. Sir E. R. Borough, *Bt.*, Armit & Co.

Digitized by Google

10th (North Lincoln).

[1 Bn. .....*Cape of Good Hope,* Dep.....*Chatham,*
2 Bn. .....*Madras,* Dep.....*Chatham.*]

The Sphinx. " Egypt."
" Peninsula." " Sobraon."
" Punjaub." " Mooltan."
" Goojerat." " Lucknow."

Colonel.

Sir Sydney J. Cotton, *K.C.B. m.g., s.* 5Feb.63

Lt. Colonels.

2William Fenwick, *C.B. c.* 8Jan.56
1Hen. R. Norman, *C.B.* 14June64

Majors.

1S. F. C. Annesley, *t.c.* 26Oct.58
2Harvey W. P. Welman 10Mar.61
1J. Van Harth. Montagu 17Apr.62
2Cuthbert Barlow 14June64

Captains.

1P. B. Lucas 8Jan.58
2Y&J. P. H. Crowe, *m.* 8Jan.58
2W. H. P. G. Bluett 30Mar.58
2G. C. Bartholomew, *d.* 31Aug.58
1John Byron 22June59
2R. W. Davies 15Jan.58
2Geo. E. Bulger 1Oct.58
2Fred. B. Sandwith 13Mar.59
1R. T. F. Stammers 16Nov.60
2Charles Hudson 1May55
2Robt. Annesley 4Feb.62
1Mont. M'P. Battye, *d.* 17Apr.62
1Owen H. Strong, *d.* 8Sept.63
2John Rudge 1ISept.63
1Chas. Jas. Barnett 9Oct.63
1James M. Daly 4June58
1Ernest A. Berger 24Apr.64
2Rich. Johnson 3May64
2C. de N. O. Stockwell 1IOct.64
2John D. Power, *d.* 24Jan.65
1Adolphus F. Walsh 4Nov.64
1Matthew Coke, *d.* 9May65
1Wm. Whitla 14July65
2Alex. Fraser 20Oct.65

Lieutenants.

S. E. Orr, t.m. 10Dec.56
2John Carr, *d.* 26Mar.58
1Theophilus Scott, *I. of M.* 20Oct.58
2Chas. H. Newbatt 20Oct.58
2Wm. N. Whitty 8Oct.58
2Abr. R. Montfort 15Jan.61
2Wm. Malcolm, *I. of M.* 30Apr.61
1Fred. Robertson 4June61
1Rob. M. Dickinson, *d.* 11Feb.62
2Hen. Master-Sproule, *d.* 27May62
1Chas. Anth. Denny, *d.* 8Sept.62
2Geo. Wm. Carter 9Feb.63
2Wm. E. Rendle 8Sept.63
1Hen. Guy Carleton 1ISept.63
1Joseph S. Brougham 9Oct.63
2John Caruthers Little, *adj.* 9Oct.63
1Parnell T. Maillard 16Oct.63
2Gerard P. Townshend 14Feb.64
2Art. Hen. Handley 26Apr.64
1Edm. J. Y. Armstrong 3May64
1Geo. Coope Helme, *adj.* 14June64
2Archd. Glen, *d.* 19July64
1Art. Wm. King 22Aug.64
1John S. O'B. Blake 11Oct.64
2Chas. Knatchbull 24Jan.65
2Geo. W. T. Martin 24Jan.65
1Hougham C. Huntley 9May65
1Hamilton Wm. Palmer 11July65
2Nich. Edward Carr 16Sept.65
2Edward Geo. Green 10Nov.65
1Thomas Orton, *s.* 10Nov.65

Ensigns.

2Jas. Joseph Kennedy 9Oct.63
1Edw. Walter Austin 17Oct.63
1Geo. Hood 4Dec.63
2Rich. Geo. Southey 19Apr.64
2Geo. F. T. Parker, *d.* 26Apr.64
1Hen. Chas. Hinxman 3May64
1Jas. Wolcott Long, *d.* 5July64
1Fred. N. Innes Taylor 10July64
1Wm. H. J. M. Hodder 26July64
1Edwin Redding 21July63
2Eustace B. Burnaby, *d.* 23Aug.64
1Joseph H. Hodgson 11Oct.64
2Chas. Edw. Amys Tuck 24Jan.65
2Nich. Purcell O'Gorman, *d.* 7Mar.65
2Geo. Hamilton Singer, *d.* 7Apr.65
2Thos. Geo. Booth, *d.* 16May65
1Armstrong Wm. Elliott 11July65
2Wm. G. C. Johnstone 8Aug.65
2Wm. Cooke 7Nov.65
1Aug. Geo. Bridge 10Nov.65

Paymasters.

1James Murphy, *m.* 1June55
qua. mast. 3Mar.48
2Henry B. Bromley 22Feb.58
capt. (hon.) 22Feb.63

Instr. of Musk.

1T. Scott, *lt.* 25July39
2Wm. Malcolm, *lt.* 18Sept.63

Adjutants.

1J. C. Little, *lt.* 24Jan.65
1G. C. Helme, *lt.* 4Aug.65

Quar. Masters.

1James Darker 24Jan.49
3Dec.53
2Thos. H. Smith 9Oct.61

Surgeons.

2Fred. Douglas, *M.D.* 2Oct.57
1Wm. Sinclair 29July62

Assist. Surgs.

2Tho. John Tacker 18July55
1F. E. Scanlan 30Apr.56
2Chas. Haines 30Sept.63

Facings yellow.

Ag. Messrs. Cox & Co.

Ir. Ag. Sir E. R. Borough, *Bt.* Armit & Co.

11th (North Devon).

[1 Bn. .....*Bengal,* Dep. .....*Buttevant,*
2 Bn. .....*Cairo,* Dep. .....*Buttevant.*]

" Salamanca."
" Pyrenees." " Nivelle."
" Nive." " Orthes."
" Toulouse." " Peninsula."

Colonel.

Sir J. G. Le Marchant, *K.C.B. G.C.M.G. l.g. s.* 25Sept.58

Lt. Colonels.

2Aug. F. Jenner, *c.* 28Feb.60
1John Walpole D'Oyly, *m.c.c* 17Sept.58

Majors.

2A. H. L. Wyatt, *c.* 7Sept.58
2Thomas Peebles 1Apr.59
1John Roe 21Feb.60
1Humphrey Gray 21May64

Captains.

1Philip Philpot 28July50
1Chas. P. Teesdale, *d.* 18Aug.58
2Richard Maunsell 8Jan.58
1R. W. Cardiff, *d.* 8Jan.58
2T. B. Tuite 21Sept.58
2W. H. Crompton 7Nov.58
1Harry C. Hague 26Feb.59
1G. T. Osborn 21May59
2W. Dutton Naper, *s.* 26Sept59
2Rob. V. Dickens, *s.c.* 15June59
1Thomas Hill 7Sept.59
2M. L. M'Causland, *d.* 9Oct.59
1Francis Armstrong 23Oct.60
2Wm. Taylor Carrie 23July61
1Edward Birch 17Sept.61
2Wm. Adam Smyth 21Apr.62
2Launcelot C. Bowen 17July63
1Alex. Miller Arthur 8Jan.60
1John Wm. Green 9Oct.60
1Fred. J. S. Whiteside 3Mar.61
2Alex. Gordon 26Nov.62
1John Wm. Poole 7June61
2*Hon.* John Ceiberne 1Feb.60
2Percival W. Jordan, *d.* 16Oct.61

Lieutenants.

2H. S. Stewart, *s.* 2Aug.55
2J. R. Kelsall 7Mar.56
1E. J. B. Donegan, *d.* 26Mar.56
1John F. Trotter 19Feb.58
1J. H. Bamfield, *adj.* 1Oct.58
1Tho. Geo. Miles 14May58
2Wm. Arthur Irwin, *d.* 21Feb.60
2Owen C. Robinson 22June60
2Edw. Hen. Hare, *Lq.M.* 19Oct.60
2Yvvvan Williams 6Nov.60
1Wm. Joseph Tibbs 15June61
1David Walmsley 26Apr.61
1Hugh Mouat Fuller 2July61

Digitized by Google

1 Frederic Watson 23July61
1 Geo. Theobald, *l. of M.* 25Feb.62
1 Pearson T. Beames 13Dec.59
1 Edw. Lee Street 8Jan.64
2 Alex. Hen. Vaughan 9Feb.64
1 Christopher S. Bailey 28Apr.63
2 Hen. Herbert Skill, *adj.* 5July64
2 Fred. Fitzroy Gibbons 9Aug.64
1 Arthur Frederic Astley 3Jan.65
2 Richard Cumberlege 24Jan 65
1 Fred. N. Caldwell 26May65
2 E. R. M. Baskerville, *d.* 2June65
2 Samuel Halahan 7June65
2 John Patten Tighe 20June65
2 George V. Meredith 10Oct.65
1 Christopher Garsia 11Oct.59

Ensigns.

2 Thos. Albert Kemble 8Oct.61
1 C. W. C. Kemeys-Tynte 4Feb.62
1 Geo. Brehon 25Feb.62
2 Philip H. Smith 16Jan.63
1 Wm. Hen. Beevor 21Apr.63
2 Hampden Denny 30June63
1 Spencer Byng Astley 16Oct.63
1 Rich. S. I. O'Brien 14June64
2 Sylvester Reid, *d.* 5July64
2 Chas. Albert Spacth, *d.* 5July64
2 Osmond Jas. Forjett 9Aug.64
1 John W. O'Callaghan, *d.* 9Sept.64
1 Hen. Forster Burmester 3Jan.65
1 Carbery Egan, *d.* 24Jan.65
2 Oliver Bond, *d.* 3Mar.65
2 Bennett T. Kinder 9May65
1 Kieran N. Gubbins 2June65
2 Edw. H. Vaughan, *d.* 30June65
2 James Walker Andrews, *d.* 1Sept.65
2 Harry G. W. Ford 21Nov.65

Paymasters.

2 Rich. Rodd Robinson 26Mar.58
capt. (hon.) 26Mar.63
1 David Simpson 13June58
ens. 2June48
capt. (hon.) 14June63

Instrs. of Musk.

2 R. H. Hare, *lt.* 25Apr.61
1 G. Theobald, *lt.* 17July64

Adjutants.

2 H. H. Skill, *lt.* 5July64
1 J. H. Bamfield, *lt.* 2Apr.65

Quarter Masters.

2 John R. Atkins 23Nov.60
1 Wm. Mullins 17July63

Surgeons.

2 Wm. T. Black 20July55
1 W. G. Trousdell, *M.D.* 13Dec.53
surg. maj. 8Apr.62

Assistant Surgeons.

1 Edmond Hehir, *M.D.* 28Sept.58
2 W. R. Kerans 14Dec.58
D. J. Canny 30Sept.64

Facings Lincoln green.

Ag. Messrs. Cox & Co.

Ir. Ag. Sir E. R. Borough, *Bt.* Armak & Co.

12th (East Suffolk).

[1 Bn. .....*New Zealand*, Dep.....*Chatham*,
2 Bn. .....*Bengal*, Dep.....*Chatham*.]

"Minden." "Gibraltar."
The Castle and Key.
"*Montis Insignia Calpe.*"
"Seringapatam." "India."

Colonel.

Hen. Colvile, *l.g.* 29Oct.64

Lt. Colonels.

1 Hen. Meade Hamilton, *c.* 22Feb.61
2 Art. E. V. Ponsonby 21Apr.63

Majors.

1 Wm. J. Hutchins, *l.c.* 8Jan.58
2 Richard Atkinson 22Feb.61
2 Jas. Wm. Espinasse 22Oct.61
1 Wm. Henry Queade 29July65

Captains.

1 Tho. Geo. Vereker 19May54
2 Edward Foster 14Feb.55
Sens. Fairtlough, t.m. 27July56
2 Fred. Bagnell 8Jan.56
1 C. J. C. Sillery 9Sept.55
2 H. N. Kippen 9Jan.58
1 Thomas E. Miller, *m.* 19Feb.58
1 John D. Downing 9Oct.56
2 Geo. G. Newton 30Sept.58
1 Edw. Marcon 30Sept.58
1 Fra. Williams, *m.* 24Jan.60
1 Fra. A. FitzGerald, *d.* 15June60
1 Wm. C. O'Shaughnessy 30Sept.59
2 John Warren 22Feb.61
2 Fra. John Bolton, *d.* 21Sept.60
2 Worley C. Saunders 2Feb.62
2 Wm. Thos. Baker 22Aug.56
2 Fred. E. Medhurst 16Jan.63
1 Gilbert de Lacy Lacy 16Aug 64
2 Hugh Pearce Pearson 15Oct.61
1 Wm. Hen. Crawhall 14Dec.64
1 Gisborne Horner 23Sept.62
1 Henry M. Lowry 16May65
2 Wm. Keough 29July65
2 Wm. C. Siddons Mair 8Aug.65

Lieutenants.

2 Jos. O. Johnson 3Oct.58
1 W. Albany Featherstonhaugh 7Dec.59
1 Rob. Edw. Dawson 26Aug.59
2 Wm. Stephen Henry Dunlevie, *d.* 28Oct.59
2 John Wm. Lloyd 4Mar.59
1 Hen. L. W. Phillips 24Feb.59
2 Henry Magee 15June60
2 Hen. J. Mac Donnell, *adj.* 28Dec.60
2 J. Kyle 17May61
1 Edward C. C. Foster 22Oct.61
1 Chas. E. Hurst 2Feb.62
2 Rob. Baynes Reed 11Feb.62
1 Wm. Saunder, *t.m.* 11Apr.62
2 Walter John Boyes 6July62
1 Campbell T. Morris 26Sept.62
2 Jas. Edw. Harris 3Oct.62
1 John King Dooner 17July62
1 Herbert Trist Cooper 2Oct.63
1 Simon B. Triphook, *l. of M.* 17Nov.63
1 Hen. Duppa A. Cutbill 21Nov.63
2 Chas. Hen. Gardner, *l. of M.* 8Mar.64
2 Wm. H. B. Peters 12Apr.64
1 Arthur Hen. Brittain 16Aug.64
2 Wm. Browne Ferris 15Dec.64
2 John Albert Little Alfred Woodward 29July65
2 Geo. F. Gavin 29July60
1 Thos. K. Baker, *d.* 17Jan.65
1 Geo. L. B. Thomas 10Sept.65
2 Albert J. H. Daubeny, *d.* 10Nov.65

Ensigns.

1 Colin M'K. Taylor 2Sept.62
1 John T. Winnington 3Sept.62
2 Edward Turner 30Oct.62
2 Albert Geo. Stoton 7Nov.62
1 Jas. Smith Gibb 21Nov.62
2 Arthur French 2Dec.62
2 Charles Hely 8Sept.63
1 Hen. Pulsford Hobson 2Oct.63
1 Hen. Stewart Bolton 22Dec.63
2 Harry Jermyn Cooper 22Dec.63
2 Faulconer Morgan 9Feb.64
2 Thomas Baker 12Apr.64
1 John C. Robertson Glasgow, *d.* 16Aug.64
1 Wm. Wallace R. Onslow 30Dec.64
2 Alex. Evans Gordon, *d.* 18Apr.65
1 Rich. Brereton Ward 16May65
2 Thos. Fra. Hobday 25July65
1 Chas. J. E. Rhenius 10Oct.65
2 Jas. A. Miley 18July65
1 Owen Williams 10Nov.65

Paymasters.

1 W. Rice Olivey 6Apr.58
lt. 29Oct.62
2 Thos. Huddlestone 1May64
qua. mast. 16Feb.56

Instrs. of Musk.

2 C. H. Gardner, *lt.* 17Nov.62
1 S. B. Triphook, *lt.* 13June64

Adjutants.

2 H. J. Mac Donnell, *lt.* 30June63
1

Quarter Masters.

1 Robert Laver 21Apr.54
2 Fred. Luttrell 26May65
12Oct.60

Surgeons.

2 T. Knox Birnie 25Sept.60
1 ℣ W. G. N. Manley 20Oct.65

Assistant Surgeons.

1 Geo. B. F. Arden 9June54
2 Baynes Reed 1Oct.62
2 J. M. M'Lean, *M.D.* 30Sept.64

Facings yellow.

Ag. Messrs. Cox & Co.

Ir. Ag.

Digitized by Google

13th (1st Somersetshire), (Prince Albert's Reg. of Light Infantry.)

[1 Bn. .....*Aldershot,*
2 Bn. .....*Mauritius,*
Dep. of 2 Bn...*Templemore.*]

The Sphinx. "Egypt."
"Martinique." "Ava."
"Afghanistan." "Ghuznee."
A Mural Crown.
"Jellalabad." "Cabool, 1842."
"Sevastopol."

Colonel.

Philip S. Stanhope, *l.g.* 3Feb.64

Lt. Colonels.

1 *Lord* Mark Kerr, *C.B. c.* 22Dec.54
2 Wm. F. MacBean, *c.* 1July65

Majors.

2 Peter Macdonald 28Jan.62
2 Aug. Alex. Dick 28Aug.63
1 Stewart A. Cleeve 28Oct.64
1 Robert Peel 4Jan.65

Captains.

2 F. Van Straubenzee, *m.* 6June54
1 R. B. Montgomery 4Aug.54
1 Melville Browne, *m.* 26June55
1 Arthur Bainbrigge 26June55
1 Chs. P. Long 17Aug.55
2 R. M. Hall 15May55
1 G. S. Twynam 11Jan.56
2 John Cumming Clarke [*p.* 124] 11Jan.58
1 John A. Rowley 14Mar.58
2 W. C. Alf. S. Jones, *m., p.s.c., s.* 16Mar.58
2 Hen. Lewis FitzGerald 9Aug.60
2 Philip E. Victor Gilbert 23Mar.61
2 G. A. Hartman, *p.s.c., s.* 10Nov.54
1 Henry Gillett 4June61
2 John C. Conington, *d.* 26Nov.61
2 Wm. Coxon, *d.* 18Dec.60
1 Allan Shafto Adair, *p.s.c., s.* 21July63
1 And. Geo. Onslow 21Dec.60
2 Edw. L. England 6Jan.64
1 Wm. Knox Leet 4Nov.64
1 Thos. Tyler Gould 4Jan.65
2 Alfred G. Wynen, *s.c.* 30June65
2 Alured F. Cuninghame 30June65
1 Arthur Brooks 30June65

Lieutenants.

2 J. F. James 7Mar.56
1 William Cox 8Jan.58
2 *Cha. E. Palmer, m.c.* 14Mar.58
1 *Charles Fraser, m.c.* 19Dec.54
2 Art. M'G. Denny 3July60
1 Dudley Thos. Persse 18Sept.60
1 Rich. Fitzgerald King, *adj.* 16Oct.60
1 Matthew John Bell 28Oct.60
1 George Kennedy 26Oct.60
1 Rich. Hare Home 6Nov.60
2 Gerard S. Burton 28Dec.60
2 R. Stuart Clarke, *adj.* 4June61
2 Geo. H. A. Kinloch, *I. of M.* 5Oct.61
2 Hen. R. Bate 7Jan.62
2 John D. E. Mooney, *d.* 1Apr.62
1 And. C. Cunningham 24Sept.62
2 Alex. D. Simpson, *d.* 21July63
2 John A. P. K. Harwood, *d.* 16Oct.63
2 John Fra. Bellis 8Jan.64
1 Robert Warren, *I. of M.* 15Mar.64
1 Patrick O'Callaghan 4Nov.64
2 Stephen Flower 4Jan.65
1 Fenton J. Hort 4Feb.59
1 Hen. F. K Penrose 5Apr.61
1 St. John Green 20July64
2 John Mowtray Read, *d.* 30June65
1 W. Frederic Middleton 30June65
2 Wm. C. F. Madden 30June65
1 Hen. Hart 16July65
2 Joseph F. Lynch 9June65
1 Chas. E Stanley Lee 8Sept.65
2 Chas. B. Campbell 29Sept.65

Ensigns.

2 Wm. Westropp levers 22Feb.61
1 Rich. John Woodhouse 10May61
2 Art. Parry Rogers 11June61
1 Chas. Barker 1Apr.62
2 John James Ross 10June62
1 Jas. G. Westaway 24Mar.63
2 Archd. Wm. Harrison 16Oct.63
2 Denis A. S. Lawlor 8Jan.64
1 Wm. Hunter Evans 16Feb.64
2 Charles Moore 22Mar.64
1 Malcolm Duncan 21Sept.64
2 Leonard Fra. Barkly 4Nov.64
1 Robt. Art. Jalland 3Mar.65
2 Christian Hollingworth 9May65
2 John Franklin Bailey 30June65
1 Rich. Hen. Hare 1July65
2 Edwd. Brown Quirk 2July65
2 Bryan B Twyne 25July65
1 Hen. Hallam Parr 8Sept.65
1 Ralph E. Buchanan 29Sept.65

Paymasters.

1 D. C. M'Naughten, *m. qua. mast.* 20May55
15Aug.48
2 Tho. C. Brown 19Feb.59
27July55
lt. 15May55
capt. (hon.) 27July60

Instrs. of Musk.

1 R. Warren, *lt.* 19Jan.62
2 G. H. A. Kinloch, *lt.* 6Mar.64

Adjutants.

2 R. S. Clarke, *lt.* 1Apr.62
1 R. F. King, *lt.* 7Nov.65

Quarter Masters.

1 Thomas Hoban [*p.* 29] 25May55
ens. 12Jan.55
2 Chas. Fox 9Feb.64

Surgeons.

1 D. J. Doherty 20July55
2 John Small 10July55

Assistant Surgeons.

1 John Stuart 13Oct.58
2 Chas. H. Leet 22Jan.58

Facings blue.

Ag. Messrs. Cox & Co.

Ir. Ag. Sir E. R. Borough, *Bt.*, Armit & Co.

14th (Buckinghamshire).

[1 Bn. .....*Portsmouth,*
2 Bn. .....*New Zealand.*
Dep. of 2 Bn...*Templemore.*]

The White Horse.
"Nec aspera terrent."
"Tournay." "Corunna."
"Java." "Waterloo."
"Bhurtpore."
The Royal Tiger. "India."
"Sevastopol."

Colonel.

Sir Wm. Wood, *K.C.B. K.H. g.* 13Aug.49

Lt. Colonels.

1 Ralph Budd, *c.* 27Jan.57
2 Wm. Cosmo Trevor 8Dec.63

Majors.

2 John Dwyer, *Lc.* 8Jan.56
2 William Douglas, *Lc.* 8Jan.56
1 Wm. H. Hawley 8Dec.63
1 Chas. Edw. Grogan 14Jan.64

Captains.

1 John G. Maycock 29Dec.54
1 Martin Petrie, *p.s.c.* 5May54
1 Dawson S. Warren 16Apr.57
1 Tho. P. Cosby 24July57
2 Wm. Heywood, *p.s.c., s.* 15May55
2 R. H. Vivian 8Jan.57
2 E. D'H. Fairtlough 8Jan.58
1 Hugh M. Lloyd 5Mar.58
2 Drury R. Barnes, *i.m.* 16Mar.58
2 Edw. W. Saunders 26Mar.58
2 Alex. Strange, *m.* 10Oct.58
1 And. A. Le Mesurier 30Oct.58
1 Ramsay Harman 1July59
1 Henry A. Burton 6Feb.63
2 Montford S. Morgan 23Sept.63
2 John D. Bradley, *d.* 4Aug.63
2 Rich. A. L. Furneaux 24Aug.63
2 Fred. G. Armstrong 4Dec.63
2 John Glancy 14Jan.64
2 Geo. Leslie Bryce 14June64
1 Chas. M. Foster, *m.* 20Nov.57
1 Aug. F. De B. Dixon 22Apr.59
1 John B. H. Rainier 1 May59
1 John Wilson 12Sept.62

Lieutenants.

1 G. H. Cope 7May57
2 James Anderson, *Instr. of Musk.* 20Oct.57
1 Stephen Watson 13June58
2 John J. Hill Carbery, *d.* 22June58
1 A. R. Keogh 10Oct.58
1 Edw. J. Briscoe 9Oct.58
2 John B. Frizell 10Dec.58
1 Rich. S. Lennon, *I. of M.* 6Oct.58
1 Joseph Lang 1July59
2 Jas. Stephen Johnson 23Mar.59
2 Fra. Le Breton Butler, *adj.* 31Sept.60

Digitized by Google

1John L. Davids 23Mar.60
1Wm. B. Lindsay 4June61
2John Lawrence 27May62
2Robert Langtry 2Sept.62
2Fred. W. Harington 3Oct.62
1Henry A. Williams 6Feb.63
1Henry Metcalfe 6Feb.63
1Hen. M'L. Hutchison, *adj.* 4Aug.63
1Roger Hall 28Aug.63
2Denis Creagh, *d.* 26Nov.63
2John Daly, *d.* 4Dec.63
2Cecil T. M'Mahon 8Dec.63
1Wm. Thornhill Biois 14Jan.64
1Aubrey Lisle Patton 14June64
2Henry Swanson 7Feb.65
1Tredenham F. Carlyon 18Apr.65
1Bertram W. C. Firman 12Sept.65
2H. Elderton Whidborne 2Feb.64
2Geo. Callwell 10Nov.65

Ensigns.

2Lonsdale K. Howat 29July62
1G. Van Heythuysen 3Oct.62
1Fred. K. Laverton 4Oct.62
2Chas. Wood 5Oct.62
1Wm. Mills 6Feb.63
1Rich. H. Atkinson 17Mar.63
1Robt. G. F. Pigott 4Aug.63
1John Hosack 17Nov.63
2Wm. B. Churchward 4Dec.63
1Hen. John Smith 26Feb.64
2Brook T. Ottley 8Mar.64
2Art. Walter Noyes 9Mar.64
2Samuel John R. Toms 14June64
2Powell W. Symonds 4Oct.64
2Hen. Clement Bailey, *d.* 18Oct.64
1Richard J. C. Young 2*d*Oct.64
2Wm. Charles Barne 7Feb.65
1Clas. O'Hara Trench 18Apr.65
1Wm. Adams Ridgeway 12Sept.65
2Herbert Lovell Woodland 10Nov.65

Paymasters.

1Wm. Macdonnell, *m.* 13Mar.57
22Apr.53
lt. 25June52
2J. C. V. Minnett 19Mar.58
capt. (hon.) 19Mar.63

Instrs. of Musk.

2J. Anderson, *lt.* 19July58
1R. S. Lemon, *lt.* 1Dec.60

Adjutants.

2F. Le B. Butler, *lt.* 20June64
1H. M'L. Hutchison, *lt.* 4Nov.64

Quarter Masters.

1John Moore 25Mar.62
2John Mills 26Apr.64

Surgeons.

2John E. Carte, *M.B. C.B.* 18Feb.53
surg. maj. 3Dec.61
1Benj. Swift, *M.D.* 13Jan.54
surg. maj. 8Apr.62

Assistant Surgeons.

2Thomas Bennett 22Jan.58
1Wm. Cherry 19Jan.60

Facings buff.

Ag. Messrs. Downes & Son.

Ir. Ag. Sir E. R. Borough, *Bt.*, Armit & Co.

15th (York. East Riding).

[1 Bn. .....*New Brunswick.*
Dep. .....*Chatham.*
2 Bn. .....*Gibraltar.*
Dep. .....*Chatham.*]

"Martinique." "Guadaloupe."

Colonel.

Wm. Booth, *l. g.* 10Nov.61

Lt. Colonels.

1John A. Cole, *c.* 25Aug.56
2John H. Wingfield, *c.* 19Feb.58

Majors.

1Henry Grierson, *l.c.* 25Aug.56
2William Fulton, *l.c.* 19Feb.58
1Alger. R. Sewell 12Nov.58
2Andrew J. Cowper 1Mar.64

Captains.

1Johnson Wilkinson, *d.* 6June54
2Fra. P. Hopkins, *d.* 16Oct.55
2Fred. E. Lock 11Sept.57
2P. A. A. Twynam, *p.s.c.* 27Nov.57
1J. W. S. Moffatt 9Mar.58
2Hugh Mackenzie, *d.* 9Mar.58
2Aldred Oldfield 26Mar.58
1Henry Nangle, *p.s.c., s.* 21May58
2R. T. P. Cuthbert 24Aug.58
1Arch. Butter, *m.* 12Nov.58
2F. S. L'E. Fitz Roy 22July59
1Sir Wm. G. H. T. Fairfax, *Bt., s.* 18Nov.59
2William Starke 17July60
1Rich. L. Dashwood 6Nov.60
1Geo. J. Maunsell 12Mar.61
1F. B. Ehrenberg Aillhusen 13Dec.61
1Hen. J. Hallowes 16Feb.62
2Robt. C. Goff, *p.s.c., s.* 12Mar.61
1Robert Coupe 29May63
1John W. Coventry, *d.* 8Sept.63
2Wm. C. Colquhoun 8Jan.64
2Wm. Wood 17Mar.64
1Fra. Ironside Rawlins 1Mar.64
2Magens J. C. Browne 11Oct.64

Lieutenants.

2W. S. Jemmett, *d.* 21May58
2Cha. E. Layard, *l. of M.* 28May58
1Arthur Heaton 16July58
2John L. Riall 18Jan.59
1H. W. R. deCoetlogon, *d.* 3June59
2Hen. W. K. Hawks 15Nov.59
2H. S. Lee Wilson 30Mar.60
2Fra. Hen. Garnett 22June60
1John J. Forsyth Grant 17July60
2John J. Grier, *adj.* 19Mar.61
2Edw. Cuthbert Ward 17Sept.61
1Joseph M'Murray, *adj.* 7Jan.62
2Reginald Cartwright 18Feb.62
1Thos. H. K. Fletcher 8Aug.62
1Chas. Keir Farquharson, *l. of M.* 2Sept.62
2Albert E. H. Smyth 3Oct.62
2William Nangle, *d.* 9Jan.63
2Hen. K. G. Savage 7Apr.63

1Fra. Walter Cary 29May63
1Arthur Kemmis 8Sept.63
2Chas. John Burnett 8Jan.64
1Robert Hill Wyllie 8Jan.64
1John Lewis Gibson 31May64
1Philip Caddell 14June64
1Hen. E. Pateshall Thomas, *d.* 23Aug.64
1Geo. Burrell Skinner 11Oct.64
2Hen. Edward Adams 7Apr.65
2Wm. Jas. Franks 27Apr.64
1Jas. Simpson Maitland 18July65
1Fred. Henry Grenall 29Sept.65

Ensigns.

1Chas. Kennedy Brooke 7Nov.62
2Julian H. H. Ruxton 9Jan.63
2Coleridge Grove 17Mar.63
2Hen. L. Dundas 17July63
1John Gwennap D. Moore 2Oct.63
1Hen. Bonnor Maurice, *d.* 9Jan.64
1Hen. B. Le Mottée, *d.* 22Jan.64
1Edward J. Singleton 29Mar.64
1Chas. Christopher Cole 31May64
2Geo. Bolden 3June64
1Geo. Chas. Daintry 14June64
2Wm. Hen. Daniel 28June64
1Geo. Edward Ryan 5July64
1Simon Anth. Dodd 23Aug.64
2Hen. Hoyle Oddie 13Sept.64
1Norton Chas. Martelli 11Oct.64
2Wm. Hume N. Locke 24Jan.65
2Ralph E. Allen 7Apr.65
1Rich. V. S. Riall 18July65
2Ernest Woodward Friell 29Sept.65

Paymasters.

1Geo. H. Shuttleworth 13Dec.61
8June58
capt. (hon.) 8June63
2Fred. T. O. Hopson 20Feb.63
15Feb.56
lt. 15Mar.53
capt. (hon.) 15Feb.61

Instrs. of Musk.

2C. E. Layard, *lt.* 21Jan.63
1C. K. Farquharson, *lt.* 30June65

Adjutants.

1J. M'Murray, *lt.* 18Feb.62
2J. J. Grier, *lt.* 27May62

Quarter Masters.

1Wm. Fraser 15Jan.64
ens. 5Aug.59
2Geo. Brooks 10Nov.65

Surgeons.

1J. Ferguson 14Jan.62
2C. G. Irwin, *M.B.* 1Dec.63

Assistant Surgeons.

1John D. Healey 5May55
2Edward Coffey 23Jan.58

Facings yellow.

Ag. Messrs. Cox & Co.

Ir. Ag. Sir E. R. Borough, *Bt.*, Armit & Co.

16th (Bedfordshire).

[1 Bn. .....*Canada,*
Dep. .....*Templemore,*
2 Bn. .....*Nova Scotia,*
Dep. .....*Templemore.*]

Colonel.

GCB Geo. Macdonald, *l.g.* 15Feb.63

Lt. Colonels.

2 Oliver Langley, *c.* 22July59
1 Geo. John Peacocke, *m.c.c., c.* 18Oct.59

Majors.

2 Thos. Tydd 8Mar.64
1 Patrick W. S. Ross 19July64
1 Chas. Coote Grant 9Aug.64
2 John Oct. Chichester 16Aug.64

Captains.

J. W. Bostock, i.m. 4Aug.54
2 Wm. C. Bancroft, *d.* 26Feb.58
2 Horace Ximenes 10Mar.58
2 John W. Helyar 10Mar.58
1 S. G. C. Hogge 6Sept.58
2 W. L. Ingles 7Sept.58
2 John Hill Crosse 26Oct.58
1 Geo. H. Twemlow 16Nov.55
1 Rich. C. Healy, *p.s.c., s.* 24May59
2 Alex. D. Thomson 17June59
1 Wm. Rob. Welch Lea, *d.* 1June60
1 Wm. Hen. Carter 22Oct.60
2 Robt. Baret Stokes, *p.s.c., s.* 14Aug.57
1 Wm. F. Marson, *d.* 9Nov.58
2 Henry Kelsall, *d.* 11Apr.62
1 Geo. P. Lockwood 27May62
1 Alf. Wm. Adcock 17Nov.63
2 Thomas Russell 22Mar.64
1 John F. H. Harrison 29Mar.64
2 Bernard H. Westby 9Aug.64
2 Albert Neame 9Aug.64
1 Geo. Street 16Aug.64
1 Cha. Jas. Horne 31Jan.65
1 Geo. Evatt Acklom 1Apr.63
2 Rich. H. Freeman 7Nov.65

Lieutenants.

1 L. Le Feuvre, *I. of M.* 23Mar.58
2 A. A. Pinson, *I. of M.* 23Mar.58
2 Charlton M. R. Reyne 4June58
1 Aubrey P. Powys, *d.* 7Sept.58
2 Fred. Grant, *d.* 7Sept.58
1 F. J. Rogers 10Oct.58
2 John Pyne, *d.* 10Oct.58
1 Cecil Godwin 30Sept.59
1 Chas. T. Sheringham, *d.* 18Oct.59
1 Geo. L. Le M. Taylor 14Feb.60
2 Reb. W. M. Wetherell, *adj.* 23Mar.60
2 Pierce M'Cann 11May60
2 Art. E. Cooch 12May60
2 James Bell 1June60
2 Currer F. Busfeild 15June60
1 Basil Clifton Westby, *d.* 4Feb.62
2 Charles Platt 11Apr.62
2 Edward Daly 27May62
1 Leonard B. A. Poynter, *d.* 29May63
1 Rich. Wood Robinson 30June63
1 Reg. L. H. Curteis 22Mar.64
1 Norman C. Griffith 13Apr.64
1 John Lloyd Price, *adj.* 9Aug.64
2 Geo. Griffiths 16Aug.64
2 Sam. John Pullin 24Jan.65
1 Hen. John Cholmeley 31Jan.65
2 Riddall Morrison 9Aug.64
1 John Rae Reid 29Aug.65
2 Hen. Harpur Tabb, *d.* 24Jan.65
1 Chas. Whitworth Lloyd 7Nov.65

Ensigns.

1 John Edw. Orange 4Feb.62
2 Hen. J. Croft 8July62
2 Richard Fra. Percy 29July62
2 John R. M. Clunes, *d.* 9Jan.63
2 Rigby Wason 28Apr.63
1 Aubrey W. M. Bury 9Oct.63
1 Malcott S. Richardson 22Mar.64
1 Granville Vernon 9Aug.64
2 Wm. Klingender 10Aug.64
1 Chas. Napier Rivett 11Aug.64
2 Ernest Tarleton 12Aug.64
2 Hillyard H. A. Cameron 16Aug.64
1 Alfred Sole Lingwood 5Aug.64
2 Alex. J. Darby 23Aug.64
2 Hen. Eyre Coote 24Dec.64
1 *Sir* Jas. Liston Foulis, *Bt.* 24Jan.65
1 Wm. Sam. Whittuck, *d.* 3Jan.65
2 Walter Ferrier Riddell 7Mar.65
1 Alex. Martin Paterson 10Oct.65
2 Nich. W. P. Brophy 21Nov.65

Paymasters.

2 Mark Teversham 10Apr.58
capt. (hon.) 10Apr.63
1 Thos. R. Griffiths 30Jan.63
8July59
capt. (hon.) 8July64

Instrs. of Musk.

2A A. Pinson, *lt.* 28May60
1L. Le Feuvre, *lt.* 29Nov.60

Adjutant.

2R. W. M. Wetherell, *lt.* 11Apr.62
1J. L. Price, *lt.* 29Aug.65

Quarter Masters.

2 James Winter 26Mar.58
4Feb.59
1 Richard Dent 13Apr.58

Surgeons.

1 W. G. Swan, *M.D.* 21July54
surg. maj. 28Feb.65
2 Jas. R. Ffennell 10Feb.52
surg. maj. 20Nov.61

Assistant Surgeons.

2 Joseph R. Kehoe 15Sept.57
1 W. Keir, *M.D.* 30Sept.64

Facings yellow.

Agents. { *Sir* J. Kirkland & V. W. Holt, *Esq.*

Ir. Ag. Sir E. R. Borough, *Bt.* Armit & Co.

17th (Leicestershire).

[1 Bn. .....*Aldershot,*
2 Bn. .....*Jamaica.*
Dep. of 2 Bn. ..*Mullingar.*]

The Royal Tiger.
" Hindoostan."
" Afghanistan."
" Ghuznée." " Khelat."
" Sevastopol."

Colonel.

Sir Rich. Airey, *K.C.B. l.c., m.c.c., s.* 30July60

Lt. Colonels.

1 William Gordon, *c.* 15Jan.61
2 Alex. M'Kinstry 17May61

Majors.

2 David Latouche Colthurst 25May60
15Jan.61
1 Geo. Tito Brice, *l.c.* 13Jan.61
2 Clement H. J. Heigham 17May61
1 William Hen. Earle 14Apr.63

Captains.

1 Philip M'Pherson 24Feb.54
1 Wm. A. King 14Mar.54
2 James B. H. Boyd 22June54
2 W. Dalrymple Tompson 14Dec.55
1 Cecil M'Pherson 9Mar.56
2 John Hunter (*p.* 122) 10Mar.56
2 Wm. Tyler Stuart, *p.s.c.* 10Mar.56
1 James D. Traver, *d.* 16Mar.56
2 Fra. H. Gee, *d.* 16Sept.56
2 Cha. Graeme Grant 30Jan.59
2 Joseph O. Travers, *d.* 6May59
2 John Bellamy 20Dec.59
1 Arch. H. Utterson 25May60
2 James Creagh 1June60
1 Wm. Hen. Parker 15Jan.61
1 J. M. Clarke Travers 17May61
1 Fra. Jas. Berkeley 23Sept.61
1 Geo. Dan. Webber 30Dec.61
1 Sam. Bradburne 13May62
2 Thos. Rochfort Hunt 21July63
1 David F. Allen 11Oct.64
2 Geo. A. Crickitt 11Oct.64
2 Isaac Colquhoun, *d.* 11Sept.65
1 V. C. Hen. Evelyn Wood, *p.s.c., s.* 16Apr.61

Lieutenants.

2 J. U. Mouse, *I. of M.* 15June58
2 Alex. Fluder 12Nov.58
2 Edward Mason, *d.* 5Oct.57
1 D. M. Irvine 16Jan.59
1 Henry S. Wedderburn, *d.* 6Feb.59
2 Thos. Braddell 6May59
2 Alex. Aitken Ross, *adj.* 23July59
2 Rich. Follett Bros, *d.* 23Sept.59
2 Hen. Chas. Deane, *s.c.* 24Nov.59
2 Wm. R. Corballis 22Mar.60
2 Edw. J. Harris 13June60
1 Hen. G. MacGregor, *s.c.* 15June60
1 Herbert Kerr 15Jan.61
1 Hen. B. Jackson 17May61
2 Lambart F. W. Dwyer 17May61

1Al. J. J. Ravenshill 22July61
1Chas. W. B. Aylmer 8Oct.61
1John Mush 2Sept.62
1Geo. Aug. Cox 4Aug.63
1Anthony Strother 10June62
1H. L. M. Ravenhill, *adj.* 22Dec.63
2Richards H. Dunning 26Apr.64
1Geo. Jas. Maillard 31May64
1Wm. Lonsdale 23Aug.64
1Robt. Kiero Watson 11Oct.64
2Wm. Mogg Rolph 11Oct.64
1Chas. Earnest G. Burr 18July65
1Stuart Lloyd Richards 11Sept.65
2John Hen. Gamble 11Sept.65
2Edw. O'Bryen Forsyth 23June65

Ensigns.

2Fred. T. Blackley 9July62
2Art. H. W. Mansergh 2Sept.62
1Thos. Drummond Gilbert 5Sept.62
2John H. C. Michel 22Sept.62
2Fred. F. Parkinson 23Jan.63
1Sydney R. G. Hobson 14Apr.63
1Windham Brady 21Apr.63
1Herb. Chas. Marryat 29May63
1Matthew Wm. Brock 21July63
2Theobald D. O'Brien 4Aug.63
1Laurence J. W. Hussey 22Dec.63
1Rob. Loring 26Apr.64
1Edw. A. Massy Hay, *d.* 31May64
1Robt. T. Stewart 11Oct.64
1Rich. H. Whittington 12Oct.64
2Wm. Innes Nares 8Aug.65
1Thos. Wm. Drage 8Sept.65
1Colwyn W. Yulliamy 29Sept.65
2Geo. Lainson Field 20Oct.65
1Albert Llewellyn Creasy 21Nov.65

Paymasters.

1H. Hollis Howett 1May55
capt. (*hon.*) 1May60
2N. G. Smith 14May58
capt. (*hon.*) 14May63

Instrs. of Musk.

2J. U. Mosse, *lt.* 20July58

Adjutants.

2Alex. A. Ross, *lt.* 13Apr.58
1H. L. M. Ravenhill, *lt.* 25July65

Quarter Masters.

2W. W. Monk 22June60
1Samuel Slater 21July63

Surgeons.

1C. H. Fasson 19Feb.57
surg. maj. 12July64
2E. B. Tuson 10Nov.54
surg. maj. 20Aug.64

Assistant Surgeons.

1Alex. Allan, *M. D.* 12Jan.59
2J. H. H. Tothill 22June58

Facings white.

Ag. Messrs. Cox & Co.

Ir. Ag. Sir E. R. Borough, *Bt.* Armit & Co.

18th (Royal Irish).

[1 Bn. .....*Madras*,
Dep. .....*Fermoy*,
2 Bn. .....*New Zealand*,
Dep. .....*Fermoy*.]

The Lion of Nassau.
"Virtutis Namurcensis Præmium."
The Sphinx. "Egypt."
The Dragon. "China."
"Pegu." "Sevastopol."

Colonel.

Sir John Forster FitzGerald, *G.C.B. g.* 9Mar.58

Lt. Colonels.

1Geo. F. S. Call, *c.* 18Sept.57
2Alfred A. Chapman, *c.* 16Sept.59
1*John Thornton Grant*, C.B. *c.* 3Aug.60

Majors.

1Edmond W. Sargent 9Mar.58
2Geo. J. Carey, *C.B. c.s.* 30Mar.60
2Jas. H. Rocke 22May63
1Lumley Graham, *c.* 25Sept.63

Captains.

2Geo. Augustus Elliot, *d.* 26Jan.55
1Geo. H. Pocklington, *d.* 25Sept.57
2John Inman, *m.* 10Mar.58
2R. P. Bishopp 26Mar.58
1Chs. J. Coote 14May58
2*Edw. A. Anderson*, *m.c.* 14May58
2Wm. Crozier, *d.* 10Sept.58
2Thos. D. Baker, *m.*, *p.s.c.*, *s.* 26Oct.58
2William Kemp 16Aug.59
1H. G. A. Vicars, *m.s.* 13Dec.59
1Fra. Jacob Bryant 26May60
1James Baird 9Mar.60
1Rob. Isaac Adamson 1Apr.62
1Geo. Joy 15June60
1Rob. M. Hornby 31Aug.58
2Edw. A. Noblett 17Mar.63
1Edward L. Dillon 31Mar.63
1Rich. H. Daniel, *d.* 21July63
2Edward Hall 2Oct.63
1M. J. R. Macgregor, *d.* 17Nov.63
2R. W. E. Dawson 11Dec.63
2Hugh Shaw 2Apr.64
2James F. Daubeny 5July64
2Wm. Albert Le Mottée, *d.* 7Feb.65
1Samuel Boulderson 17Nov.63

Lieutenants.

2Thos. C. Wray, *adj.* 27Nov.57
1John Wily, *d.* 23Mar.58
1L. W. Home 10Sept.58
2J. A. J. Briggs 10Sept.58
1W. O. Bourke, *d.* 10Sept.58
2Wm. F. Thacker 7Dec.58
1Fra. W. Lipscomb, *I. of M.* 31Jan.59
1Geo. L. H. Poole, *d.* 21Feb.60
1Wm. E. Twyning 21Feb.60
2Edw. A. Marsland 21Feb.60
1Chas. Hen. Stevenson 10May60
2Geo. Aug. Nicolls 26May60
2Chas. G. Minnitt, *I. of M.* 14Dec.60

1St. Geo. Alex. Smith 4Jan.61
1Thos. B. Meredith 13Dec.61
1John F. Mosse 1Apr.62
1Edm. C. Prichard 13May62
1Wright Sherlock 17Mar.63
1Chas. C. Yates Butler 31Mar.63
2John B. Jackson 21July63
2Charlton Dawson 2Oct.63
2Oct. Ridley Lawson 17Nov.63
2Cha. Orchard Cornish 11Dec.63
2John J. R. Russell 9May61
1Wm. Hen. Herbert, *adj.* 2Apr.64
1Fra. N. V. Burton 5July64
2Albert James Alex. Jackson 20Sept.64
2John Geo. Butts 7Feb.65
1John Bradley 9Feb.65
2Bernard Gilpin Haines 23Oct.65

Ensigns.

2Chas. G. Phillips 23July61
2Fra. J. S. Pringle 15Oct.61
1Geo. A. Macdonnell 8Feb.61
2Hen. D. Bicknell 13Dec.61
2Wm. F. Chapman 31Dec.61
1Hen. B. Moore 7July62
1Ponsonby W. Watts 8July62
1Albany R. Savile, *d.* 17Mar.63
1John Chas. S. Irving 7Apr.63
2Hazlewood Jones 21July63
1John Downie 31Mar.63
2Geo. Crichton Jenkins 8Jan.64
1Jas. Mortimer Webster, *d.* 5July64
1FitzRoy H. S. Sewell 30Jan.63
2Jas. Tierney Skinner, *d.* 5Aug.64
2John Pearson, *d.* 20Sept.64
1Geo. Wm. N. Rogers 17Jan.65
2John Cookson Fife 23Dec.64
1Ollyett A. Woodhouse, *d.* 4Apr.65
2Edw. C. Milner 21Nov.65

Paymasters.

1Rob. Bent Farwell 21Feb.60
capt. (*hon.*) 21Feb.65
2Chas. F. Heatly, *m.* 31Mar.63
17Dec.47
lt. 7July37

Instrs. of Musk.

2C. G. Minnitt, *lt.* 23Mar.63
1F. W. Lipscomb, *lt.* 11Mar.65

Adjutant.

2T. C. Wray, *lt.* 3June64
1W. H. Herbert, *lt.* 1Sept.64

Quarter Masters.

1Maurice Hackett 23Apr.61
2John Staniforth 31Dec.61
24Feb.57

Surgeons.

2Geo. W. Peake, *M.D.* 2Oct.57
1J. H. Lewis 8Mar.64

Assistant Surgeons.

2Wm. Isaac Spencer 22Apr.58
1Hunter A. Coghlan 1Mar.59
1Wm. Orr 1Mar.59

Facings blue.

Ag. Messrs. Cox & Co.

Ir. Ag. Sir E. R. Borough, *Bt.* Armit & Co.

Digitized by Google

19th (1st York. North Riding).

[1 Bn. .....*Bengal,*
Dep. .....*Chatham,*
2 Bn. .....*Burmah,*
Dep. .....*Chatham.*]

"Alma." "Inkerman."
"Sevastopol."

Colonel.

Sir Abr. J. Cloetè, *K.C.B. K.H. t.g.* 10Mar.61

Lt. Colonels.

1Rob. O. Bright, *c.* 28Nov.57
2Robert Warden, *c.* 9Mar.58

Majors.

1G. Bingham Jennings 30Sept.56
1Edw. Chippindall, *l.c.* 28Nov.57
2Henry de R. Pigott 30June63
2Bonar Millett Deane 29Sept.65

Captains.

1Rich. Doyle Barrett, *d.* 29Dec.54
2George Clay, *d.* 29Dec.54
2Edw. St. J. Griffiths 24July57
1Edw. N. Kindersley 7Aug.57
1Ames Goren 28Nov.57
2Philip D. Vigors, *p.s.c.* 9Mar.58
2John Anderson 9Mar.58
2H. S. G. S. Knight 30Oct.57
2John H. Kirke 30Apr.58
1W. F. T. Marshall 2July58
1V.C.H.E. Jerome, *m.* 23July58
1Francis Davis, *d.* 24Dec.58
2Wm. J. Foster 8July59
2Charles Hereford 30Dec.59
1Montgomery Williams 21Feb.60
2James Robert Dalton, *d.* 15Oct.61
1Wm. Hen. Moffatt 4Feb.62
1Godfrey Baldwin 25Aug.62
1Alex. Brooke Morgan 9Jan.63
2Geo. Onslow 27May62
2Fra. E. Biddulph 17July63
1Albert Seagrim 12Dec.61
2Chas. J. F. Smith-Forbes 16May65
1Stephen Weston Bent 29Mar.64

Lieutenants.

1Edw. Wm. Evans 8Dec.54
1Chas. V. Hiffernan 15Sept.55
1James Knox, *adj.* 26Mar.58
2Tho. D. Rew 15June58
2Wm. Rob. Iles 15June58
2Beauchamp Colclough, *adj.* 13July58
2Fred. Geo. Frith, *i.m.* 4Nov.58
1Geo. F. Vesey, *d.* 24Dec.58
2Tho. H. Kirby, *l. of M.* 11Feb.59
2Robert Biscoe 24May59
1Horace Arthur Wells, *d.* 2Dec.59
2Philip Downes Williams 2Dec.59
1William Bennett 30Dec.59
1John C. T. Humfrey 19Mar.60
2Wm. Read 4June61
1Edgar A. Dickenson 18Aug.61
1Aug. M. Handley 15Oct.61
1Rob. G. Traill, *l. of M.* 5Nov.61
1Cortlandt Skinner 25Feb.62
1James Fra. Fraser 18July62
2Geo. H. Reynolds 19Aug.62
1Const. C. B. Tribe 25Aug.62
1Martin Tucker 9Jan.63
1Fred. Sale S. Brind 30Apr.58
2Wm. Joseph Lynch 17July63
2Henry Stokes, *d.* 1Mar.64
2Chas. J. M. Hallewell 22Mar.64
1Jas. Gordon Moir 16May65
2Wm. Robt. Thornhill 22Sept.65
2Geo. D. Michell 18May65

Ensigns.

2Alex. Bredin 11Mar.59
2George Oakes 11June61
2Art. E. Trotter Brown 23Aug.61
2Geo. Fearon Thorp 15Oct.61
1Theodore B. Emerson 13Dec.61
1Edward Spencer Mott 18Feb.62
1John Jameson 18July62
2Abney H. Cameron 19Aug.62
2Herbert L. Gipps 9Jan.63
1Herbert C. Boulcott 14Feb.60
2Alfred J. Paterson, *d.* 17July63
1Lorn Rob. H. D. Campbell 28Aug.63
2Crosbie Barton 29Aug.63
1John Fra. Jas. Miller 1Mar.64
1Henry Badeley 28June64
2Alfred W. H. Hornsby, *d.* 26July64
1Alex. Roche, *d.* 16May65
1W. G. W. M'Clintock 4Aug.65
2Geo. E. Langford 10Nov.65
1Wm. Alex. Curtis 21Nov.65

Paymasters.

1Tho. Palmer 7Dec.55
qua.mast. 21Apr.54
capt. (hon.) 7Dec.60
2Jas. Wray 4Aug.63
7Nov.57
capt. (hon.) 7Nov.62

Instrs. of Musk.

1Robt. G. Traill, *lt.* 15June59
2T. H. Kirby, *lt.* 3May65

Adjutants.

1J. Knox, *lt.* 16July62
2B. Colclough, *lt.* 21Sept.64

Quarter Masters.

1John Keatinge 25Feb.62
23Sept.59
2Chas. M'Lagan 16May65
22Oct.61

Surgeons.

1Hen. B. Hasard 26Jan.58
2W. T. Harding 28Jan.62

Assistant Surgeons.

2Donald Macpherson 10Mar.58
1Chas. Edw. Wikeley 12Jan.59
1F. P. Staples 1Apr.61
2Hen. Walker 12Jan.59

Facings grass green.

Ag. Sir John Kirkland.

Ir. Ag. Messrs. Cane & Sons.

20th (East Devonshire).

[1 Bn. .....*Bengal,*
Dep. .....*Chatham,*
2 Bn. .....*Japan,*
Dep. .....*Chatham.*]

"Minden." "Egmont-op-Zee."
The Sphinx. "Egypt."
"Maida." "Vimiera."
"Corunna." "Vittoria."
"Pyrenees." "Orthes."
"Toulouse." "Peninsula."
"Alma." "Inkerman."
"Sevastopol." "Lucknow."

Colonel.

M. Beresford, *l.g.* 28Sept.58

Lt. Colonels.

1John Cormick, *c.* 24Dec.58
1George Bennett, *c.* 29Oct.59
2*Hen. R. Browne, c.* 12June63

Majors.

1E. A. Holdich, *C.B. c.s.* 26Mar.55
2Alex. H. Cobbe, *l.c.* 17July63
1W. L. Devenish Meares 12Apr.64
2Geo. Edw. Francis 28Nov.64

Captains.

1Fred. L. Edridge, *d.* 7Aug.57
1John T. N. O'Brien, *m.* 12Feb.58
2Aug. Wm. Ord, *m.* 17Oct.58
1E. Monckton Jones, *p.s.c.* 26Mar.58
2G. G. G. Munro 26Mar.58
1Hector Barlow Vaughan 26Mar.58
2Chas. G. Rochfort 30Mar.58
1*John J. S. O'Neill, i.m.* 3June58
2Allen N. Adams, *d.* 10Mar.58
2W. F. F. Gordon, *d.* 24Dec.58
1Edw. A. Partrickson 5May59
1Wm. David Nunn 29July59
1Geo. Blair Duffin 28Oct.59
1George Gethin 13Dec.59
2Stephen Egan 16May60
1Geo. Priestley 10June60
2Robert Blount 2Dec.60
2Sam. Johnstone 20June61
2Conroy Fahie 17Nov.61
2John Aldridge 12Apr.64
2Chas. Kyrle Chatfield 13Oct.64
2Hen. F. G. Webster, *d.* 22Nov.64
2John M'Namee, *d.* 25Feb.65
1Art. W. L. Mirehouse 23Apr.65
1Owen T. Burne, *m., s.* 9Aug.65

Lieutenants.

1N. X. Gwynne, *d.* 10Sept.56
1Frederick Mansel 10Sept.56
2H. C. Z. de Stacpoole, *d.* 24Dec.56
1Harry R. Bowlby, *l. of M.* 11Jan.57
1R. H. James 16Apr.57
2Wm. Glencross, *adj.* 8May57
2Robert Fraser, *d.* 23Jan.58
2Chas. Hen. Webster 15Sept.58
2James Smyth 13Dec.58
1Geo. Edward Bolger 10Jan.59
1Geo. R. Gibbs 16Mar.59
1Jas. M. Lovekin, *adj.* 10Oct.59

1Clifford G. Gibaut, *d.* 10July60
2Geo. Duncan Wahab 30Nov.60
1Chas. S. Elliott 5Mar.61
2Geo. Frederic Harris, *l.of M.* 16Aug.61
1Thos. Alf. Davies 6Feb.62
1Chas. Edw. Hussey 10June63
2B. K. Whiteford 6July62
1Champion Jones 3Oct.62
1Henry Lawrence 7Apr.63
2Pred. Watkins Barlow 30June63
2Stewart A. Wroughton 30June63
1Frederick Dawson 17Nov.63
2Robert D'Arcy 12Apr.64
1James Whybrow 13Oct.64
2Charles Thos. Doorly 22Nov.64
2Hen. Hays Leeming 22Nov.64
2Edward H. Barlow, *d.* 1June64
2David O'Neill Power 22Aug.65

Ensigns.

2Edw. P. T. Goldsmith 11Feb.62
2John Lacey Morley 22Oct.61
1Russell Thos. Birch 11Mar.62
1Geo. G. Fergusson 1Apr.62
1Hen. Longfield Ricard 22Apr.62
2Alex. C. Duncan 18July62
2Fra. J. G. Cook 3Oct.62
2Art. Ernest Beaumont 2Dec.62
2Herbert E. Becher 17Mar.63
2De la Pere Robinson 24June62
1Thos. O. Moore 6Feb.63
2John Hugh Ford, *d.* 30June63
1Alfred Dening, *d.* 22Sept.63
1Philip A. Robinson 17Nov.63
2Adam Park Pinching 12Apr.64
1Wm. Alf. Headech 3Jan.65
1Walter R. L. Brackenbury 23Dec.64
1Wm. Fred. Rudman 24Jan.65
2Robt. And. Woolley, *d.* 22Aug.65
1Frederick Wm. Birch 10Nov.65

Paymasters.

1John M. Gibbs, *m.* 4Dec.57
19Oct.59
2Aug. B. de Lasalle 18May58
capt. (hon.) 18May63

Instrs. of Musk.

1H. R. Bowlby, *lt.* 5July63
2G. F. Harris, *lt.* 6Apr.64

Adjutants.

2W. Glencross, *lt.* 27May62
1J. M. Lovekin, *lt.* 17Dec.62

Quarter Masters.

1Wm. Smith 23Mar.59
18Jan.56
2Rich. Storey 21Apr.63
4June61

Surgeons.

1Edw. Howard 24Feb.54
surg. maj. 29Apr.62
2G. P. M. Woodward, *M.D.* 31Dec.58

Assistant Surgeons.

1Henry Kelsall 8Sept.55
2R. A. Hyde 17Aug.57
1F. R. Wilson, *M.B.* 1Oct.60
2Wm. Hensman 12Jan.59

Facings yellow.

Ag. Messrs. Cox & Co.
Ir. Ag. Messrs. Cane & Sons.

21st (Royal North British Fusiliers).

[1 Bn. ..... *Aldershot,*
2 Bn..... *Madras,*
Dep. of 2 Bn. ....*Preston.*]

The Thistle within the Circle.
Saint Andrew.
" Nemo me impune lacessit."
Royal Cypher and Crown.
" Bladensburg." " Alma."
" Inkerman." " Sevastopol."

Colonel.

GCB.Sir De Lacy Evans, *G.C.B.* 29Aug.53

Lt. Colonels.

1J.RamsayStuart, *C.B. c.* 15Nov.54
2J. E. Robertson, *c.* 31Mar.63

Majors.

1John Tho. Dalyell, *l.c.* 3Aug.55
2Edwin A. T. Steward 14May58
2V.C.Fred. Cockayne Elton 12June63
1Fred. Torrens Lyster 31May64

Captains.

1W. P. Collingwood, *m.* 28July54
1S. W. H. Hawker, *m.* 14Apr.48
1Alfred Templeman, *s.* 2Feb.55
1Wm. Henry Carleton 11May55
1Roger Killeen 3Aug.55
1John G. Image 31Aug.55
1Shadwell Henry Clerke, *s.* 26Mar.58
2Francis George King, *s.m.* 27Mar.58
2Geo. F. Gildea 10Sept.58
2Alex. Walker 10Sept.58
1Alfred Holt 30Aug.59
2Art. G. Hazlerigg 11Sept.60
2Rich. W. C. Winsloe 25June61
2Jas. G. M'D. Tulloch 7July61
2Septimus S. Connell 11Apr.62
1Robt. Cook 21Apr.63
2Edw. T. Bainbridge 5May63
2Fra. Wm. Hamilton 1July63
2A. W. O. Saunders 13Feb.63
2Geo. Albert Grant, *d.* 26Apr.64
1Geo. Wm. Furlong 2Sept.64
2Geo. Gilmour 18Apr.65
1Fred. George Jackson 22Sept.65
1Wm. John Close 26Apr.64

Lieutenants.

2Ernest Lewis, *d.* 23July58
2Edward Bussell 30Aug.59
1James Browne 13Dec.59
2Wm. Thorburn 20Apr.60
1Wm. C. Ralston, *adj.* 24July60
2Thos. Bunbury Eames 27Sept.59
1Walter Nowell Carey 24May61
2Edw. Fred. Pole, *d.* 7July61
1MichaelThunder, *l.of M.* 22Oct.61
1Fra. MacK. Salmond 7Jan.62
2EdwardWalker, *l. of M.* 18Feb.62
1Edw. Geo. Lingard 11Apr.62
2Henry Feilden 6Mar.63
2James Fergusson, *adj.* 30June63
1Frederick Packman 1July63
2Hen. Beresford Nangle 1July63
2James Whitton, *d.* 1July63
2Edward John Butler 4Aug.63
1Evans M. Allen 11Sept.63
1Geo. H. Burrows 2Oct.63
2Alfred Thrale Perkins 19Jan.64
1John Dunbar 31May64
1Claude D. Patterson 2Sept.64
1John W. Micklethwait 5Aug.64
2Fred. Wm. Burr 18Apr.65
1Hen.de Parny Rennick 17Mar.63
1Fra. John Webber 2June65
2Alex. Clark-Kennedy 15Nov.64
1Frederick Tweed 22Sept.65
1Geo. V. Lambe 1Jan.63

Ensigns.

1Edw. B. Jackson 11Apr.62
2Edmond C. Browne 23Sept.62
2John Davidson 24Mar.63
1Cecil B. Robinson 22May63
1Thos. Capel Rose 1July63
2Hen. Roper C. Hewat 4Aug.63
2Joseph Napier Tew 11Sept.63
1Chas. Edw. Bovill 12Sept.63
1John Croker 2Oct.63
1Robt. F. Willoughby 16Oct.63
2Robt. W. Hill 19Jan.64
2Wm.L.E.Money-Kyrle 22Mar.64
2Jas. Geo. Proudfoot 26Apr.64
1Hen. Harcourt Horn 26Apr.64
2Wm. Arthur Law, *d.* 28June64
1Michael Coen 4Oct 64
1W. Rich. Tredennick, *d.* 18Apr.65
1Chas. R. Walker 2June65
2Donald Robertson 8Aug.65
2Jas. Edward Porteous 22Sept.65

Paymasters.

1Tho. J. Atkinson 25Jan.59
capt. (hon.) 25Jan.64
2John F. A. Hartle 7Nov.63

Instrs. of Musk.

2E. Walker, *lt.* 19Nov.61
1M. Thunder, *lt.* 22Aug.64

Adjutants.

2J. Ferguson, *lt.* 4Feb.59
1W. C. Ralston, *lt.* 10Nov.65

Quarter Masters.

1George Grahame 17Aug.55
2

Surgeons.

1Art. J. Greer 11Sept.60
Wm. Stewart, *M.D.* 8July62

Assist. Surgeons.

2Thomas Walsh 25May58
2Jas. Land, *M.D.* 20Apr.59
1J.H.C.Whipple, *M.D.* 30Sept.64

Facings blue.

Ag. Messrs. Cox & Co.
Ir. Ag. Messrs. Cane & Sons.

Digitized by Google

22nd (The Cheshire).

[1 Bn. ..... *Malta,*
Dep. ..... *Parkhurst,*
2 Bn. ..... *Mauritius,*
Dep. ..... *Parkhurst.*]

"Meeanee."
"Hyderabad." "Scinde."

Colonel.

Sir J. L. Pennefather, *K.C.B. l.g.* 13Feb.60

Lt. Colonels.

1F.PymHarding,*C.B.c.* 25Sept.57
2David Anderson, *c.* 5Mar.58

Majors.

1L. H. Graham 5Mar.58
1Thomas Tyacke 26July64
2Herbert G. Panter 18Oct.64
2Geo. Fuller Walker 23June65

Captains.

2E. N. L'Estrange 22May57
1Arthur Lloyd Monk 16Mar.58
1Austin Peter O'Malley 17Mar.58
2Avary J. Davern, *d.* 26Mar.58
2Oliver G. De Lancey 26Mar.58
1Henry A. Norris 15June58
2W. Ivers Lutman 23July58
2John Wm. Trevor, *d.* 20Apr.58
2John S. Swann, *p.s.c., s.* 5Sept.58
2Henry Proctor 2Mar.60
2Hen. E. Watson 25Jan.59
2J. St. Geo. Armstrong 13Dec.61
1Herbert C. Patton, *d.* 6May62
1Anthony Gardner 10June62
1Fra. E. Holyoake 29July62
1Tho. Gilling Gilling 30Dec.62
2Fred. Smith Vacher, *m., m.c.c., s.* 29Dec.54
1Edw. M. Cookesley 24Mar.63
1Wm. Busfeild 23June63
1Henry Leigh 24Nov.63
1Ernest A. Carey 3Jan.65
2Rich. N. C. Foll 23June65
1Wm. Cunliffe Powys 12Sept.65
2Rob. S. B. Leech 16Jan.63

Lieutenants.

2George Turner, *d.* 3Nov.55
2Hen. J. Oliver 18May60
2Thos. C. M'Cormick,*d.* 23Mar.60
2Michael Fenton 30Nov.60
1Fred. W. Best Parry,*d.* 16Jan.61
1John G. Hughes, *d.* 25June61
2John D.C.Thomas, *adj.* 25June61
2Harry B. Pitman, *d.* 8Nov.61
2Albert Garner Richards 13Dec.61
2Anastatius E. Tollemache, *I. of M.* 6May62
2John Thos. Garwood 18July62
1Ralph D. Backhouse, *I. of M.* 29July62
2Wm. Brooks Butlin 7Nov.62
1Wm. T. S. Hull 2Dec.62
1John H.Hamersley,*adj.* 30Dec.62
2Philip Gully 24Mar.63
1Hen. Hoste Swinny 24Mar.63
1Rob. F. W. Rynd 31Mar.63
2Edward Straton 23June63
1James Mark Chambers 16Feb.64
2Geo. Edw. Osborne 19Apr.64
1John Banks Linley 30Aug.64
1J. St.Geo.Wolseley, *d.* 17Sept.64
2Wm. Fleming Martin 3Jan.65
1Henley Oxford Magra 25Apr.65
2Alex. Stuart 23June65
1Wm. Bell Beatty 29Dec.64
2Alex. John G. Bainbridge 12Sept.65
1Henry Craster 3Nov.62
1Rob. Jas. Dallin 21Nov.65

Ensigns.

1Chas. M. H. Newington 3Dec.62
2Joseph Collins 9Jan.63
1Wm. Geo. Overton 24Mar.63
2John Dallas Edge 25Mar.63
1Rob. Art. Blane 31Mar.63
2Chas. Leslie Sykes 22May63
2Rich. Chas. Hare, *d.* 23June63
2Rhys Rainier Jones 24Nov.63
2Chas. Carstairs 19Apr.64
1Henry Hall, *d.* 26Apr.64
2Geo. W. H. Cuningham 26July64
1Geo. Arnold Christian 30Aug.64
2Wm. Chas. F. Molyneux 23Dec.64
2Benj. Sculthorp Brookes 3Jan.65
1John G. K. Young 25Apr.65
1Peter Aubertin 16May65
1James Alleyne Clarke 23June65
1Hen. H. Sealy 4Aug.65
2Thos. E. G. Molyneux, *d.* 12Sept.65
1Wm. Key Maturin 21Nov.65

Paymasters.

2Geo. M. Davidson 1Apr.58
capt. (*hon.*) 1Apr.63
1Geo. W. Vesey 8Dec.58
capt. (*hon.*) 8Dec.63

Instrs. of Musk.

1R. D. Backhouse, *lt.* 3Oct.63
2A. E. Tollemache, *lt.* 15May64

Adjutants.

2I. D. C. Thomas, *lt.* 6May62
1J. H. Hamersley, *lt.* 9Jan.63

Quarter Masters.

2Rich. Connor 21Nov.62
1Arthur Tatham 10Nov.65

Surgeons.

1And. L. Adams, *M.D.* 25Sept.55
2Wm. H. Pollard 20June65

Assistant Surgeons.

1Fra. H. Welch 1Apr.61
2Thos.F.O'Dwyer,*M.D.*30Sept.64

Facings buff.

Ag. Messrs. Cox & Co.
Ir. Ag. *Sir* E. R. Borough, *Bt.*, Armit & Co.

23rd (Royal Welsh Fusiliers).

[1 Bn. ..... *Brazel,*
Dep. ..... *Walmer,*
2 Bn. ..... *Gibraltar,*
Dep. ..... *Walmer.*]

The Prince of Wales's Plume
"*Ich Dien.*"
The Rising Sun.
The Red Dragon.
The White Horse.
"*Nec aspera terrent.*"
"Minden."
The Sphinx. "Egypt."
"Corunna." "Martinique."
"Albuhera." "Badajos."
"Salamanca." "Vittoria."
"Pyrenees." "Nivelle."
"Orthes." "Toulouse."
"Peninsula." "Waterloo."
"Alma." "Inkerman."
"Sevastopol." "Lucknow."

Colonel.

Sir Wm. J. Codrington, *G.C.B., g.* 27Dec.60

Lt. Colonels.

1Samuel Wells, *C.B.c.* 16Jan.57
1Robert Pratt, *C.B. c.* 27Mar.57
2V.*C.B. W. D. Bell, c.* 30Mar.58

Majors.

James Gubbins, l.c., s. 26Mar.58
1Henry D. Torrens, *c.* 16Oct.58
1Chas. Elgee 6Mar.60
2*Hon.* Savage Mostyn 29Mar.64
2Chas. G. C. Norton 2June65

Captains.

2Geo. P. Prevost 22May57
2Sydney C. Millett 30Nov.58
1V.*C.Tho. B. Hackett 26Jan.59
2Robert Douglas, *d.* 6July59
2Josiah FitzThos. Shadwell 1Charles Monsell 26Mar.58
2V.*C.Luke O'Connor 26Mar.58
2Cha. G. Blane 24Aug.58
2James De Vic Tupper, *d.* 6Sept.58
1John Tilly, *d.* 3Dec.58
1Robert Eckford 25Mar.59
2James Williamson 26Mar.59
2Tyssen S. Holroyd 31Mar.59
2F. W. Hutton, *p.s.c., s.* 2Dec.59
2Jas. H. Walwyn 6Feb.60
1Gust. W. H. Bussell 8Feb.60
1Wm. Jolliffe Twyford 14Apr.60
1Alan Graham 27Mar.61
1John K. S. Henderson 29Mar.61
2Harry Chas. Wilks 29Sept.61
2Arch. R. Winstanley 9Mar.64
1Fred. Gerard 2June65
1Lorenzo G. Lysons, *d.* 2June65
2Annesley Cary 21Nov.65

Lieutenants.

1J. W. W. Costley 4June58
2Chas. C. Lees, *d.* 15Jan.58
1Hen. E. Stanley 15Jan.58
2Geo. W. Lewis 14June58
2A. M. Molyneux 15Dec.58
2John Hen. Tulloch

2Gerald Geo. Liddell 13Dec.59
1Hen. Fred. Seagram, *d.* 21Feb.60
1Francis Palmer Jones 8Oct.61
1James Martin Clayton, *adj.* 29Oct.61

1Rob. Albert Evans Hay 30Oct.61
1Eugene M. Roe, *I. of M.* 7Jan.62
2Charles Morgan, *I. of M.* 18Feb.62
2Joseph Napier 6May62
1Hen. Fra. Hutton 2Dec.62
2Wm. Henry Benyon, *d.* 6Feb.63
1Henry O. Lloyd 8Feb.63
1Anth. Rich. Hutchinson 11Aug.63
1Wm. H. Adams 11Aug.63
1Louis J. W. Hadden 18Sept.63
2George Wm. Adolphus FitzGeorge, *adj.* 18Dec.63
2Rob. F. Williamson, *s.* 22Mar.64
1George Wildes 29Mar.64
1Alex. Spink Beaumont 3June64
2Edw. Stanley Creek, *d.* 9Sept.64
2Geo. Adderley Dawson 3Mar.65
1John Chas. Bradshaw 9May65
2Geo. Bentinck Luxford 2June65
2Howe Jas. Knox 2June65
1Arch. Young Leslie 1Jan.62

Ensigns.

1John Joseph Mahon 22Oct.61
2A. F. Ramsbottom 6May62
1Compton Norman 2Sept.62
2Chas. Edw. Paterson 2Dec.62
2J. Rowley Watson, *d.* 7Nov.62
2Thos. B. Graves 21Nov.62
1Fred. Stringer 30June63
1Chas. Newlyn Teed 11Aug.63
1Geo. Holden Hutton, *d.* 18Sept.63
2Geo. C. E. Rowley 2Oct.63
2Chas. Geo. Bell 18Dec.63
1Sam. John Dunlop 8Jan.64
2Wm. Phibbs 22Mar.64
1Alex. Cosby Jackson 3June64
1Ernest Art. Craddock 9Sept.64
1Art. John Hutchinson 24Jan.65
2Chas. John Gilbert 3Mar.65
1Fra. Lionel Mordaunt 9May65
2Robt. T. Webber 2June65
2Walter F. J. Cowan 3June65

Paymasters.

2Geo. Knox Leet 2July58
capt. (*hon.*) 2July63
1Tho. N. Young 7Dec.58
1Jan.57
lt. 3Jan.54
capt. (*hon.*) 1Jan.62

Instrs. of Musk.

1E. M. Roe, *lt.* 1Apr.61
2C. Morgan, *lt.* 4Dec.63

Adjutants.

1J. M. Clayton, *lt.* 3June59
2G. W. A. FitzGeorge, *lt.* 23Dec.64

Quarter Masters.

2George Burden 13Apr.58
1June55
1Michael O'Donnell 26Jan.59
1June55
ens. 29Nov.50

Surgeons.

2Benj. Tydd 16July58
1S. M. Webb, *M.D.* 22Aug.65

Assistant Surgeons.

1F. T. M'Carthy 20Apr.59
2T. S. Barrow, *M.D.* 31Mar.64

Facings blue.

Ag. Messrs. Cox & Co.

24th (2nd Warwickshire).

[1 Bn. ..... *Dublin*,
2 Bn. ..... *Rangoon*,
Dep. of 2 Bn. .. *Butlevant.*]

The Sphinx. "Egypt."
"Cape of Good Hope."
"Talavera."
"Fuentes d'Onor."
"Salamanca." "Vittoria."
"Pyrenees." "Nivelle."
"Orthes." "Peninsula."
"Punjaub." "Chillianwallah."
"Goojerat."

Colonel.

Pringle Taylor, *K.H. l.g.* 26Nov.61

Lt. Colonels.

1Edmund Wodehouse, *c.* 9Mar.60
2Thomas Ross, *c.* 5Apr.64

Majors.

2Louis H. Bazalgette 30Mar.58
1Richard T. Glyn 23July61
1Rich. Hen. Travers 7Jan.62
2Thomas Clark 29July62

Captains.

1And. J. Macpherson, *m.* 14Jan.49
1Geo. Fred. Berry, *m.* 26Oct.49
1R. G. A. de Montmorency 8July57
2F. C. D'Epinay Barclay, *s.* 5Mar.58
2Wm. Vesey Munnings, *i.m.* 17Apr.58
2Edm. W. Kent 31Dec.58
2Wm. Plumer Gaskell, *s.* 1Apr.59
2John Johnstone 5Aug.59
2Hen. Jas. Hitchcock, *d.* 21Oct.59
1Wm. J. M. Crawfurd 23Oct.60
2Hen. B. Pulleine 15Nov.61
1Charles Watkins 25June61
1Sam. John Jas. Burns 21Feb.62
1John Foot 16May62
2Arthur C. Hallowes 20July62
1Wm. Mathew Dunbar 28Sept.62
1Chas. F. Lloyd 12June63
1Redmond O'Mahony 18Dec.63
2Geo. Gibson 23June63
2Walter B. Logan 16Apr.64
1Edw. H. B. Sawbridge 14Mar.65
1Adolphus W. Campbell 15Sept.64
2W. R. B. Chamberlin 16May65
2Rob. Hen. Dillon 16May65

Lieutenants.

2John C. Warne, *i.m.* 26Feb.56
1Rob. P. Fox, *adj.* 27Nov.57
1John Moore G. Tongue, *I. of M.* 16Apr.58
1J. C. Thomas 16Apr.58
2R. N. Surplice, *s.* 18Sept.58
2Hugh B. Church, *I. of M.* 24Sept.58
1Wm. A. H. Plaket 18Jan.56
2Chs. A. Hewitt, *d.* 14Feb.60
2Geo. Vaughan Wardell 23July61
2Henry Dewé, *d.* 15Nov.61
1John F. Caldwell 15Nov.61
1Rob. Hen. B. Airey 7Jan.62
1Robt. C. Topham Atthill 23Apr.61
1Wm. M. Brander 16May62
1Hen. F. Brouncker 8July62
1Henry A. Harrison 29July62
1Wm. Hitchcock 19Aug.62
1George Paton 5Sept.62
1Harry Rich Farquhar 7Nov.62
2W. M. de Rune Barclay 9Jan.63
2Chas. Jas. Bromhead, *adj.* 20Feb.63
2Geo. Jas. Gordon 28Apr.63
2Albert F. Adams 12June63
1Fra. Hibbert 12Nov.58
2Thos. Carroll Dempster 16Apr.64
2Alfred Jas. Godfrey 3May64
2Richard S. Pritchard 31Jan.65
2Wm. Thos. Much 14Mar.65
2Thos. Rainforth 16May65
1Alfred Beere 2June65

Ensigns.

2Thos. John Baynes 15Nov.61
1Geo. Art. Lee 16May62
1Ellis Lee 8July62
1Wm. Eccles Mostyn 29July62
2Reg. Younghusband 20Aug.62
2Edward Obré Heyland 5Sept.62
1Russell Upcher 21Nov.62
2Wm. Penn Symons 6Mar.63
2Wm. Fraser, *d.* 21Apr.63
2Edw. H. Randolph 30June63
2Charles Erskine 17July63
1Wm. Hughes 22Mar.64
1Fred. Carrington 4May64
2Herbert M. Williams 5July64
1Herbert B. Moffat 6July64
1Rich. Rye Corcor 23Aug.64
2Chas. Warren Walker 31Jan.65
2John Jas. Harvey 21Mar.65
1Teignmouth Melvill 20Oct.65
1John Grant Anderson 21Nov.65

Paymasters.

1Fra. F. White 11July56
lt. 5May54
capt. (*hon.*) 11July61
2B. R. James 20Oct.54
5Apr.56
capt. (*hon.*) 5Apr.61

Instrs. of Musk.

1J. M. G. Tongue, *lt.* 15Feb.62
2H. B. Church, *lt.* 16Mar.63

Adjutants.

1Rob. P. Fox, *lt.* 16July58
2C. J. Bromhead, *lt.* 29May63

Quarter Masters.

2James Hawkins 21Feb.60
1Wm. Charters 18July62

Surgeons.

2F. T. Abbott 30Dec.64
1John Coates, *M.D.* 25Jan.56

Assistant Surgeons

2John Colahan, *M.D.* 25May58
2Campbell M. Douglas, *M.D.* 1Oct.62
1G. F. Duffy, *M.B.* 30Sept.64

Facings grass green.

Ag. Messrs. Barron & Smith.

Ir. Ag. Sir E. R. Borough, *Bt.*, Armit & Co.

Digitized by Google

25th (The King's Own Borderers).

[1 Bn. .....*Canada*,
Dep. .....*Preston*,
2 Bn. .....*Ceylon*,
Dep. .....*Preston*.]

The King's Crest.

"In Veritate Religionis confido."

The Arms of Edinburgh.

"Nisi Dominus frustra."

The White Horse.

"Nec aspera terrent."

"Minden." "Egmont-op-Zee."

The Sphinx. "Egypt."
"Martinique."

Colonel.

Hen. Dive Townshend, *l.g.* 16Feb.62

Lt. Colonels.

1Francis Fane, *c.* 23Oct.60
2Hen. Torrens Walker 28July63

Majors.

1Patrick Robertson-Ross, *l.c.* 14Feb.60
2C. J. S. Wallace 23Oct.60
2George Bent 28July63
1Astley C. Smith 26July64

Captains.

2Tho. Rowland 2Mar.56
1Henry Pears, *d.* 11Jan.59
1Thos. W. Sheppard 30Sept.59
1Geo. Skene Hallowes 10Sept.58
2John R. Harvey 12Dec.59
1A. C. Young 13Dec.59
2Henry Helsham 13Dec.59
2Edm. Garland Horne, *p.s.c., d.* 13Dec.59
2V.C. Aylmer S. Cameron, *d.* 13Dec.59
2Fred. S. Terry 9Jan.60
2Hen. Ridout Floyd 13Jan.60
1John Fred. Everett 31Jan.60
2Stanley John Lowe 12Dec.59
1George Kirwan 23Oct.60
1Art. W. A. N. Hood, *s.* 22Apr.62
2Nath. C. Ramsay 19Aug.62
2John Harger 7July61
2Wm. Hen. Henzell, *d.* 9Nov.62
1Hen. G. Ramadge, *d.* 28July63
1Chas. Errol Hope 17Nov.63
1Fra. G. Coleridge 26July64
2Geo. T. L. Carwithen 16Aug.64
1Ernest H. P. Vivian 4Oct.64
1Chas. Robt. Leslie 30Dec.64

Lieutenants.

1Cha. Pell Heigham, *adj.* 17Nov.57
2John Stubbs 15Oct.58
2Hen. Jas. Harvey 1Apr.60
1Alex. Bain Chisholm 6Nov.60
2Horace Wm. Scriven, *d.* 18Jan.61
1James Long Watson 20Apr.61
1J. Chas. Thompson, *i.m.* 23Aug.61
1John Talbot Coke 23Aug.61
1Wm. Lisle B. Coulson 23Aug.61
1R. Wm. T. Dawson, *I. of M.* 8Sept.61
2Arthur Taylor, *I. of M.* 25June61
2Westropp T. Morgan 28Jan.62
2Wm. Grogan Knox 4Feb.62
1Geo. Dixon 1Apr.62
2Jas. Pender, *d.* 22Apr.62
1Fra. Gerald Lees 19Aug.62
1John Ireland Dobson 7Nov.62
2S. R. Burnett Partridge 2Dec.62
2H. R. Seville Armstrong 2Dec.62
1Rich. T. Higgins, *d.* 30Dec.62
1Wm. Bigsby Brown 28July63
2Chas. F. Barnardiston, *d.* 22Dec.63
2Fra. Edw. Carleton 1Mar.64
2Chas. Dewrock Swete 16Aug.64
2Wm. Godfrey Thomas, *adj.* 14Sept.64
1Thos. John Leadbetter, *d.* 4Nov.64
1John Albert Vincent 30Dec.64
2Jerome O'Brien 17Apr.60
2James Murray Grant 29Aug.56
1J. F. Curtis-Hayward 10Oct.65

Ensigns.

2Gerald M. Shirley 4Feb.62
1Aug. Owen, *d.* 22Apr.62
2Rickard X. L. O'Connell 19Aug.62
2Arthur Harry Turner 7Nov.62
1Hugh Gough Collis 6Nov.62
1Wm. W. M. Wingfield 2Dec.62
2Hen. Houlditch 3Dec.62
1Hen. H. P. Powell 30Dec.62
2Sam. P. L. Konarski 14Apr.63
2Hans R. Rathborne 28July63
1Duncan Wm. Cork 5Apr.64
1Geo. Ormond Stoney 5July64
2John Leith Ross, *d.* 26July64
1Chas. W. M. Coote 16Aug.64
2Geo. Hodson 4Oct.64
1Hen. Aug. Chichester 20Dec.64
1Fra. H. T. Curtis 30Dec.64
1Ewan J. Christian 21Mar.65
2Hamlet Wade Thompson 10Nov.65

Paymasters.

1Wm. Brumell, *m.* 30Sept.42
lt. 10Oct.34
2Robt. Stein Forlong 10July63

Instrs. of Musk.

2A. Taylor, *lt.* 1Feb.65
1R. W. T. Dawson, *lt.* 23Mar.65

Adjutants.

2W. G. Thomas, *lt.* 1Sept.64
1C. P. Heigham, *lt.* 11Oct.64

Quarter Masters.

2Chr. Kettyles 2Dec.62
2July58
cor. 21Feb.56
1David Wyllie 31Jan.65

Surgeons.

1D. W. Lawlor 28Jan.62
2Wm. Y. Jeeves 29Nov.64

Assistant Surgeons.

2E. C. Markey 1Mar.59
2Wm. Armstrong 12Jan.59
1Geo. C. Gribbon, *M.B.* 20Apr.59

Facings blue.

Ag. Messrs. Cox & Co.

Ir. Ag. Sir E. R. Borough, *Bt.*, Armit & Co.

26th (Cameronians).

[*Bombay*,
Dep. *Preston*.]

The Sphinx. "Egypt."
"Corunna."
The Dragon. "China."

Colonel.

Geo. H. Mackinnon, *C.B. l.g.* 21Dec.62

Lt. Colonel.

Shurlock Henning 25July63

Majors.

William Mosse 4Apr.64
C. R. Berkeley Calcott 25July65

Captains.

Edw. A. Collins 26Jan.59
Matthew H. Hale, *d.* 3June59
Geo. E. Phipps Trent 12June60
Edw. James Upton, *d.* 14Aug.60
James Armstrong 30Nov.60
William Beers 18Sept.61
Edw. Kempson 4Apr.62
Wm. H. Salwey 23Dec.61
Thomas Turner 2Jan.63
Geo. John Hamilton 28Dec.60
Thos. Wm. Lawson 11May62
Thos. Gethin Coote 2May63

Lieutenants.

Philip C. Story 3June59
Lancelot A. Gregson, *s.c.* 21Feb.60
Lewis Cubitt 16Dec.59
Oswald Cresswell, *I. of M.* 26Oct.60
Percy P. Wolferstan 30Nov.60
Henry C. Sharp 8Oct.61
Wm. B. Wade 14Jan.62
Geo. Douthwaite, *d.* 28Jan.62
Jas. R. G. Buchanan 30Mar.62
Arch. D. Eden 4June62
Wm. Blakeway Burton 4Apr.64
Howard M. E. Brunker, *adj.* 23Dec.64
Jas. Samuel Greer, *d.* 3Jan.65
Chas. H. Dougherty 6Oct.65
Vivian Davenport 23July65

Ensigns.

Chas. Wm. Hemphill 22Apr.62
Geo. H. Wilson 3July62
Livingstone Clarke 18Sept.62
Hen. F. Townsend 21July63
Fred. S. Alexander 23Aug.64
James Bond Clarke 23Dec.64
John Macfarlane 7Feb.65
Edw. M. Dougherty 4June65
Wm. Higgens, *d.* 4June65
Robt. A. Gilchrist, *d.* 14Oct.65

Pay. Hen. A. Berry 11July62
14Dec.64
rns. 11Aug.54
capt. (*hon.*) 14Dec.64

I. of M. O. Cresswell, *lt.* 21Apr.62
Adj. H. M. E. Brunker, *lt.* 14Feb.65
Q.M. Wm. Hen. Topp 5June60
5June65

Sur. Rich. Gamble, *M.D.* 12May57
surg. maj. 13June65

A.S. Joseph Johnston, *M.D.* 27Oct.54

Wm. Carpenter, *M.D.* 30Sept.64

Facings yellow.

Ag. Messrs. Cox & Co.

Ir. Ag. Sir E. R. Borough, *Bt.* Armit & Co.

Digitized by Google

27th (Inniskilling).

[*Bengal,* Dep. *Buttevant.*]

The Castle of Inniskilling, with St. George's Colours.
The White Horse.
" *Nec aspera terrent.*"
" St. Lucia."
The Sphinx. " Egypt."
" Maida." " Badajoz."
" Salamanca." " Vittoria."
" Pyrenees." " Nivelle."
" Orthes." " Toulouse."
" Peninsula." " Waterloo."

Colonel.

Jas. R. Craufurd, *m.g.* 29Apr.64

Lt. Colonels.

R.J. Baumgartner, *C.B.c.* 22July59
Barclay Thomas 10July63

Majors.

Richard Freer 18Oct.59
James Henry Creagh 10July63

Captains.

J. Vize O'Donnell, *m.* 15June49
John Sam. Manly, *d.* 26May54
Charles Warren 26May54
Wm. Croker, i.m. 12May54
Fra. E. Murphy 25Jan.59
Henry Cowell 1Oct.58
John Geo. Dartnell, *m.* 13May59
Wm. Hen. Davis 6Sept.61
W. Hamilton Twemlow 17Mar.63
Wm. S. C. Pinwill 12June63
James Moorhead 25Mar.61
Edw. Townsend Webb, *d.* 30July62
Matthew Fanning 29Nov.57

Lieutenants.

And. D. Geddes 7Sept.55
Henry Scott Simeon 19Dec.56
Fred. R. Attwood 1May57
Henry M. Caine, *d.* 19June57
Laur. W. Desborough 12Oct.57
Aiskew Clay, *adj.* 26Mar.58
Francis Coffey 21Oct.59
Ormsby Cox 6Sept.61
James M. V. Cotton 27May62
Wm. Herring 8July62
Henry Collingwood, *d.* 18May58
Richard Hamilton 12June63
Kenelm D. Murray 26Feb.64
Thos. O. Wingate 17Nov.63
Robt. K. Barrow 18July65

Ensigns.

S. Yates Worthington 18May60
R. W. E. White, *I. of M.* 8Nov.61
Rob. Wm. Brownrigg 27May62
Wm. Erskine 8July62
Hen. B. P. Phillipps 12June63
J. W. F. Buxton 10July63
Domville M. Taylor 2Oct.63
Chas. Sumner Pinwill 21Nov.62
Philip Stainforth 26Feb.64
John Russell Mecham 19July64

Pay. D. A. Patterson 22Apr.62
26July59
capt. 16Oct.57

I. of M. R. W. E. White, *ens.* 26May64
Adj. A. Clay, *lt.* 27Jan.64
Q.M. John Trenor 28Apr.54
Surg. W. A. Thomson, *M.B.* 31Dec58
A.S. Leonard Kidd, *M.B.* 26May54
T. Y. Baker 1Oct.60

Facings buff.

Ag. Messrs. Cox & Co.
Ir. Ag. Sir E. R. Borough, *Bt.* Armit & Co.

28th (North Gloucestershire).

[*Devonport.*]

The Sphinx. " Egypt."
" Corunna." " Barrosa."
" Albuhera." " Vittoria."
" Pyrenees." " Nivelle."
" Nive." " Orthes."
" Peninsula." " Waterloo."
" Alma." " Inkerman."
" Sevastopol."

Colonel.

Sir Hen. J. W. Bentinck, *K.C.B. l.g.* 11Oct.54

Lt. Colonel.

Wm. Roberts 2June65

Majors.

Chas. F. T. Daniell, *l.c.* 11Apr.65
Simpson Hackett 2June65

Captains.

James Williams 25Sept.55
James G. Turner 9Oct.55
Hill F. Morgan, *p.s.c.* 15Jan.56
Cha. D. Ingham 26Mar.58
John G. Day 7May58
John W. Preston 17July57
Chas. F. Hutton 25Jan.56
Chas. G. Mackenzie 17Apr.60
Edw. Fox Angelo 9Feb.64
C. Geo. O'Brien 29May63
C. A. S. Dickins, *m.* 17June55
Edward O'Neill 3June64
Francis Brodigan 2June65

Lieutenants.

Alex. L. Emerson, *p.s.c.* 13July55
Gordon C. S. Ducat 26Nov.57
Chas. Thackeray 5Mar.58
Fra. Edw. Webb 7May58
Alex. Humfrey 13June59
Tho. Horniblow, *I. of M.* 7Oct.59
Edw. Brett 5Jan.60
Frederick Rance, *adj.* 17Apr.60
Arthur Cook 4June61
Hen. R. Treeve 2Mar.60
Sam. F. F. Auchmuty 30June63
Rob. B. Singer 9Feb.64
Nath. R. Slator 14June64
Elliott C. C. Farnall 2Dec.62
Oscar Hen. Blount 18Dec.63

Ensigns.

Fra. Hen. P. Duncan 23Mar.60
Anthony Smyth 25May60
E. J. Bigg Wither 16Oct.61
Chas. Owen James 15Nov.61
Hen. Wallick Maclear 3July64
Geo. H. Moore-Lane 10Mar.64
John Marshman 4Apr.65
George Conner 2June65
Edm. P. Wilford 25July65
Geo. Nunn Thomas 10Oct.65

Pay. James Bridge 11July65
24Oct.56
lt. 1Feb.56
capt. (hon.) 24Oct.61

I. of M. T. Hornibiow, *lt.* 1Aug.63
Adj. Fred. Rance, *lt.* 8Aug.56
Q.M. Thos. Lumsden 14Dec.55
Surg. T. R. Williams, *M.B.* 15Jan.64
A.S. W. G. Don, *M.D.* 22Jan.58

Facings yellow.

Ag. Messrs. Cox & Co.

Ir. Ag. Sir E. R. Borough, *Bt.* Armit & Co.

29th (Worcestershire).

[*Malta,* Dep. *Chatham.*]

" Roleia." " Vimiera."
" Talavera." " Albuhera."
" Peninsula." " Ferozeshah."
" Sobraon."
" Punjaub." " Chillianwallah."
" Goojerat."

Colonel.

6th *Sir* James Simpson, *G.C.B. g.* 27July63

Lt. Colonel.

Lindsay Farrington 25Mar.62

Majors.

Somerset M. Clarke 16Jan.63
Hales Wilkie 20Feb.63

Captains.

Frederick Kneebone 13June55
Fred. D. Middleton, *m., s.c.* 6July52
Nath. P. Ledgard 29Apr.59
Chas. P. Rosser, m., m.c. 26June55
John North Bomford, *d.* 25Mar.62
Wm. Boycott 2Dec.62
Howell Davis 16Jan.63
Rob. Berkeley 13Feb.63
Fred. Chas. Ruxton 20Feb.63
Martin C. S. Tupper, *d.* 8Mar.64
Fred. Maycock 21Nov.62
John Chas. Douglas 22Apr.65
Thos. Camden Lambert 9June65

Lieutenants.

Wm. Winn, *adj.* 13Aug.57
Joseph Bourke 13Dec.59
Rich. Alex. Oswald, *d.* 2Dec.62
Alf. Wm. Matchett 16Jan.63
Robt. John Watson 13Feb.63
C.E.P. Simpson, *I. of M.* 20Feb.63
Wm. S. H. Jolliffe 17Nov.63
Julius Tennyson, *d.* 2Feb.64
Edmund Carrington 4Nov.64
Jas. Wm. Boyfield 3Mar.65
Chas. Hen. Monck Paget 25Apr.65
Ferdinand Russell 23Jan.63
Wm. Robt. Elliott, *d.* 9June65
Jacob Hen. Pitfield 9June65
Geo. W. F. Claremont 22Aug.65

Ensigns.

Wm. M. Prendergast 24Nov.63
Chas. W. Hawker Helyar 2Feb.64
Wm. Evans 8Mar.64
Clement A. P. Cooper 19Apr.64
F. C. H. Littledale 9Dec.64
Edw. Jas. Hen. Spratt 3Mar.65
Jas. Ogilvy Dalgleish 25Apr.65
Thos. Chas. Yard 9June65
John Wm. Jameson 10June65
Allen Theophilus Ross 22Aug.65

Pay. Wm. F. Scott, *m.* 19Aug.62
13Jan.54
lt. 18Feb.48

I. of M. C.E.P. Simpson, *lt.* 14Jan.65
Adj. W. Winn, *lt.* 6Nov.63
Q.M. Rich Erwin 30June65
Surg. Edw. Moorhead, *M.D.* 25May55
surg. maj. 2Aug.62
A.S. J. P. H. Bolleau, *M.B.* 30Sept.61

Facings yellow.

Ag. Messrs. Cox & Co

Ir. Ag. Sir E. R. Borough, *Bt.* Armit & Co.

Digitized by Google

30th (Cambridgeshire).

[*Canada*, Dep. *Parkhurst.*]

The Sphinx. "Egypt." "Badajos." "Salamanca." "Peninsula." "Waterloo." "Alma." "Inkerman." "Sevastopol."

Colonel.

Thomas Wright, *C.B. l.g.* 7Mar.62

Lt. Colonel.

Thos. Hen. Pakenham, *c.* 19Dec.62

Majors.

Wm. John Brook 21Mar.65
Lachlan Macpherson 20June65

Captains.

Chas. M. Green, *m.* 30Sept.54
James C. Hobbs 7Sept.55
Chs. J. Moorsom 4Dec.57
J. P. Campbell 30Apr.58
Hen. C. Singleton 24Sept.58
Chas. J. P. Clarkson, *d.* 13Nov.60
Rich. J. Wyrley Birch 17May61
Montague D. Stevenson, *d.* 19Dec.62
Wm. Hen. Clarkson 13June58
Wm. Glascott 21Mar.65
Pelham T. Pelham 26June65
Fred. H. Williamson 21Nov.65

Lieutenants.

Joseph Fleming, *d.* 8Dec.54
Edw. St. Geo. Smyth, *adj.* 9Mar.55
Henry F. Morewood *I. of M.* 31Aug.58
Richard Nagle 12June60
Hen. Horace Eden 13Nov.60
Josh. E.C.C. Lindesay 4Jan.61
Wm. Vesey Brownlow 12Mar.61
Ollyett W. Braine 19Dec.62
Chas. Hen. Garnett, *d.* 17Mar.63
James Thom 18Sept.63
James Cooke 9Oct.63
Thos. Brown Stewart 21Mar.65
Geo. Edward Cobden 20June65
Jas. Edward Goodwyn 12Sept.65
Frederic Clowes 21Nov.65

Ensigns.

Neil Bannatyne 6Mar.64
Thos. Reoch Burns 9Aug.64
Cecil R. Hornby 16Aug.64
Hen. Kemble 3Mar.65
Alex. Jno. Goldie 20June65
Art. Wm. M. Headley 30June65
Robt. Art. M'Cord 8Aug.65
Wm. Ingersoll Merritt 12Sept.65
Robt. Fra. Walker 21Oct.65
Wm. Hanning Lee 21Nov.65

Pay. Thos. Cassidy, *m.* 17Mar.63
11Apr.55
I. of M. H. F. Morewood, *ll.* 1Mar.60
Adj. E.St.Geo.Smyth, *ll.* 2Oct.63
Q.M. Michael Tooner 8July62
Sur. Rapnael W. Read 28Dec.55
surg. maj. 31May64
A.S. J. Paxton, *M.D.* 22Apr.58

Facings yellow.

Ag. Messrs. Cox & Co.
Ir. Ag. *Sir* E. R. Borough, *Bt.*, Armit & Co.

31st (Huntingdonshire).

[*Aldershot.*]

"Talavera." "Albuhera." "Vittoria." "Pyrenees." "Nivelle." "Nive." "Orthes." "Peninsula." "Cabool, 1842." "Moodkee." "Ferozeshah." "Aliwal." "Sobraon." "Sevastopol." "Taku Forts."

Colonel.

Sir Edward Lugard, *K.C.B. l.g.* 1June62

Lt. Colonel.

Rob. J. Eagar, *m.c.c.* 30June63

Majors.

G. E. Brown-Westhead 15Oct.61
W. D. S. Dickins 9Feb.64

Captains.

Sam. Christian 13June55
Charles Prevost 27July55
Tho. E. Swettenham 12Feb.58
Alex. Mitchell 7Dec.58
And. Gammell, *m. p.s.c., s.* 28Feb.58
George Bayley 23Mar.60
Fred. Young Cassidy 12Aug.60
Geo. N. Pepper 22Apr.62
Lachlan Forbes, *m.* 18Feb.61
Geo. Walton Appleby 28Jan.63
Arthur Jebb 25Apr.65
Fred. Aug. Magrath 13Dec.59

Lieutenants.

H. K. J. Waldron 23Dec.53
Hugh P. Deane 26Sept.55
John T. A. Gardiner 7Dec.59
Wm. Hill James, *adj.* 1Oct.58
Art. Johnson Danyell 6Jan.60
Alex. G. S. Maynard 31Jan.60
John M. B. Wood 23Mar.60
Fra. W. H. D. Butler 30June63
Richard Langford Lejr 8Jan.64
Geo. Moore Lambert 2Feb.64
Rich. Pearson Crozier 20Mar.64
Robt. T. Masefield 26Aug.64
Wm. G. Brakspear 24Nov.63
Thos. Stanier 25Apr.65
David D. Chadwick 13Sept.64

Ensigns.

Arthur Annesley Yeo 9Mar.60
Hen. Wm. Bateman 5Feb.61
Wm. F. H. Majendie 12Mar.61
Rowley R. Conway Hill, *I. of M.* 9Apr.61
James Fred. Bevan 2Feb.61
Herbert Taylor 26July64
John S. F. Osborne 14June64
Art. FitzRoy Hart 23Dec.64
Wm. Adolphus Beamish 25Apr.65
Fred. Hugh Yates 23June65

Pay. John Jas. Bailey *ll.* 6Nov.63
16June57
I. of M. R. C. Hill, *exs.* 11May64
Adj. Wm. H. James, *ll.* 30Nov.59
Q.M. Henry Wilkinson 2Dec.62
30Dec.59
Surg. D. R. Rennie 18Nov.59
A.S. Wm. Grantt, *M.B.* 9June54

Facings buff.

Ag. Messrs. Price & Boustead.

32nd (Cornwall). (Light Infantry).

[*Gibraltar*, Dep. *Bullwant.*]

"Rolaia." "Vimiera." "Corunna." "Salamanca." "Pyrenees." "Nivelle." "Nive." "Orthes." "Peninsula." "Waterloo." "Punjaub." "Moolan." "Goojerat." "Lucknow."

Colonel.

Wm. Geo. Gold, *m.g.* 28Aug.55

Lt. Colonel.

G. G. C. Stapylton, *c.*, *m.c.c.* 25Sept.58

Majors.

Rob. Stacy Colls 28Jan.58
Hon. B. M. Ward 21Jan.64

Captains.

Alfred Bassano, *l.c.* 19Oct.53
Horatio Priestley, *d.* 2Apr.57
Wm. J. Anderson 11Aug.57
John Edmonstoune, *m.* 20Oct.57
Edwin Harmar 27Nov.57
C. E. Lane Bluett 26Sept.58
Hon. R. H. de Montmorency, *d.* 29Mar.59
Hen. Sparke Stabb 8Nov.61
A. R. W. Thistlethwayte 28Jan.64
Chs. G. Stanley, *d.* 26Sept.64
Art. Robt. Fowler 27Nov.64
Adam Perry 15Jan.65

Lieutenants.

Edmund Lakin, *l. of M.*
John Garforth
Timothy Morris, *d.*
Cornelius F. Clery, *adj.*
Geo. Hen. Powell
Hen. Sam. Hall
C. E. Le M. Cherry
Fra. Art. Thomas, *d.*
Randle Jackson, *d.*
Herbert R. Hastings
Frank A. Horridge
David Bond
Chas. H. Trueman
Hugh W. M. Cathcart
Hon. Jas. Bruce Ogilvy

Ensigns.

Wm. Jas. Alexander
Rowland J. Leathall
Art. E. Havelock, *d.*
John F. Ballard
Matthew W. Lister
Rob. Phillipps
Hen. W. Trevelyan
Art. Christian Tawke
Wm. Hen. Iremonger
Jas. Jocelyn Glascott

Pay. Hen. C. Watson (supt.)
I. of M. E. Lakin, *ll.*
Adj. C. F. Clery, *ll.*
Q.M. Fra. Stribling
Sur. Jonas K. Cox, *M.D.*
A.S. Wm. H. Smith

Facings white.

Ag. Messrs. Cox & Co.
Ir. Ag. *Sir* E. R. Borough, *Bt.*, Armit & Co.

Digitized by Google

33rd (The Duke of Wellington's Regiment).

[*Bombay*, Dep. *Fermoy.*]

"Seringapatam."
"Waterloo."
The Crest and Motto of the late Duke of Wellington.
"Alma." "Inkerman."
"Sevastopol."

Colonel.

Wm. N. Hutchinson, *l.g.*, *m.c.c.* 1Apr.63

Lt. Colonels.

John E. Collings, *c.* 17Nov.57
V.C. Alex. Roberts Dunn 20Dec.64

Majors.

Art. Sisson Cooper 16Aug.61
Thos. Basil Fanshawe 16Apr.65

Captains.

Richard Lacy 6June54
A. Bruce Wallis, *d.* 24Aug.55
John J. Greenwood 19Sept.56
John Trent 28May59
Chas. W. Willis, *s.c.* 21Feb.60
Alex. Jas. Badgley 22Feb.61
John D. Johnstone 22Jan.62
Joseph C. Smythe 25June61
Fra. G. Stapleton 10Aug.55
Peter E. Quin 26Mar.58
John Hen. Campbell 23Aug.64
Birchall G. Graham 20Dec.64
William Bally 18Apr.65

Lieutenants.

Geo. T. Worthington, *d.* 9Mar.55
Jas. M. Shipton 21Feb.60
M. D. V. T. Grant 17Apr.60
Frederick Easton 29Mar.61
James Philips 9July61
Rowland H. Fawcett, *d.* 5Nov.61
Edwin Jervis 22Jan.62
Geo. M. Douglas, *I. of M.* 11Feb.63
Edwin Sandys Wason, *adj.* 26Feb.64
Craven C. Goring 14June64
Francis Wilmot 23July64
Frederic Wm. Durrant 18Oct.64
Chas. Alfred Carthew 18Apr.65
Richard Lewis Bird 5July65
Rich. Mant Miller 25July65

Ensigns.

Edward Quin 12May63
Ferdinand J. Tidnarsh 14June64
Geo. F. Arthur, *d.* 14June64
Wm. Everett 28June64
Lewis Forbes Heath 8Sept.64
Wm. Alex. D. Eden 20Dec.64
Watkyn L. L. Downes, *d.* 18Apr.65
Howard Mellise 30June65
Walter A. Wynter 9Aug.65
Edward Nesbitt 1Sept.65

Pay. John Thompson 25May53
lt. 9Mar.55
capt. (hon.) 25May60
I. of M. G. M. Douglas, *lt.* 27Dec.62
Adj. E. S. Wason, *lt.* 20Dec.64
Q.M. Edward Cyse 14July54
Sur. Jas. Sinclair, *M.D.* 29July62
A.S. Richard Hall, *M.D.* 1Oct.62
John J. Ball, *M.D.* 31Mar.64

Facings red.

Ag. Messrs. Cox & Co.
Ir. Ag. Sir E. R. Borough, *Bt.*, Armit & Co.

34th (Cumberland).

[*Bengal*, Dep. *Colchester.*]

"Albuhera."
"Arroyo dos Molinos."
"Vittoria." "Pyrenees."
"Nivelle." "Nive."
"Orthes." "Peninsula."
"Sevastopol." "Lucknow."

Colonel.

John Eden, *C.B. l.g.* 28Jan.60

Lt. Colonel.

John Gwilt, *c.* 28Oct.64

Majors.

James Maxwell, *l.c.* 28July57
Joseph Jordan, *l.a.* 26Oct.64

Captains.

Fres. P. Cassidy, m., i.m. 10Nov.48
Granv. Wm. Puget 20Dec.54
Art. T. L. Chapman, *d.* 26Oct.55
A. Woodroffe Boyce 25Aug.57
John Leslie Moore, *d.* 4June58
Chas. Nedham, *s.* 8Jan.58
Julius D. Laurie, i.m. 11June61
Arthur Hill 7Jan.62
Geo. Clarkson Ross 16Jan.63
John Fra. Wyse 3Mar.63
Richard J. P. Leeson 7Apr.63
Irving Fra. Kennedy 9Oct.63
Geo. Malcolm 28Oct.64
Henry Lampen 17Apr.65

Lieutenants.

Spencer L. Greaves 19June55
H. T. Sheppard 18Sept.58
Lutley Jordan, *d.* 2Mar.60
Chas. E. Leeson 2Mar.60
Asst. Geo. Walker 18May60
Chas. Michael Fox, *d.* 29Jan.61
James L. N. Willis 11June61
John Olphert Gage, *adj.* 2Sept.62
Philip Walker 20Nov.62
Wm. Vaughan 6Mar.63
John M. Mure, *I. of M.* 7Apr.63
Chas. Cecil Clayton 28Aug.63
Joseph Edw. Savill 26Jan.64
Wm. Fra. Trotter 28Oct.64
Louis Wyatt 17Apr.65

Ensigns.

Francis Fladgate 2Sept.62
Geo. James 6Mar.63
Hen. Walter Phillips 7Apr.63
John C. Cowslade 25June63
Geo. Chas. D. Bampfield 30June63
Wm. Watson 8Sept.63
Evelyn Art. Rich, *d.* 29Mar.64
Robt. Lowry Dickson 11Sept.63
Mark Wm. R. Rushton, *d.* 28Oct.64
Thos. Art. Hill Lowe 25July65

Pay. Terence Rowan 16Sept.59
q.m. 28Apr.54
capt. (hon.) 16Sept.64
I. of M. J. M. Mure, *lt.* 2Jan.63
Adj. J. O. Gage, *lt.* 14Mar.65
Q.M. Daniel O'Neill 31Jan.60
Sur. Michael F. Manifold 8Dec.54
A.S. D. C. M'Fall 15Sept.57
W. C. Robinson 19Jan.60

Facings yellow.

Ag. Messrs. Cox & Co.

35th (Royal Sussex).

[*Bengal*, Dep. *Chatham.*]

"Maida."

Colonel.

Simcoe Baynes, *l.g.* 27Mar.63

Lt. Colonels.

John M'N. Walter, *C.B. c.* 9Jan.57
Chas. Beamish, c. 16Sept.59

Majors.

Tho. Edwin Blomfield 10June62
Chas Armstrong 19July64

Captains.

Archibald Tisdall, *m.* 11May49
Sam. F. Blyth 16May56
Chas. J. Patterson, *d.* 10Feb.54
Wm. H. Ballingall 30May57
J. Ormsby Vandeleur, *d.* 3June59
Edw. R. Bigsby Barnes 6May59
Edward Tedlie 17Sept.61
Henry Grattan 8Feb.61
Thos. Lloyd 20Feb.63
Rob. J. G. Grant 22Mar.63
Edw. Fra. Browne 6June62
Woodford S. Sherlock 24Jan.65

Lieutenants.

Richard Trimen 16May56
Richard Ross 9May56
Richard Parsons 15May57
Wm. H. B. Payn, *d.* 24Apr.58
Rob. Hill Ross, *adj.* 30Aug.58
Timothy John Dillon 15Nov.49
Wm. Trocke 29Jan.61
William Poste, *I. of M.* 17Sept.61
Art. C. Crookshank 30Oct.62
Wilfred Tolson 20Feb.63
Jas. Johnston Twining 10July63
John C. Addison 8Jan.64
Charles Semple 24Jan.65
J. R. B. Buscarlet 24Jan.65
John L. Hewson 1May59

Ensigns.

Aylmer P. G. Dowdall 29July62
Legh R. Battye 5Sept.62
Hen. M. M. Wood 17Jan.63
Thos. Astley Maberly, *d.* 10July63
Wm. F. B. Brereton 17July63
Aug. A. E. Oelrichs 22Sept.63
Wm. John Vousden 8Jan.64
Arthur Philip Hawthorn 24Jan.65
Rich. Albert W. Bayly, *d.* 26Jan.65
Edw. Jas. Courtenay, *d.* 30June65

Pay. John Mills Hewson, *m.* 5May54
28Sept.47
lt. 29Dec.43
I. of M. W. Poste, *lt.* 19May63
Adj. Rob. H. Ross, *lt.* 5Apr.57
Q.M. John Robertsen 1Apr.65
29Oct.61
Sur. J. C. Dempster, *M.D.* 5Nov.50
surg.-maj. 29Dec.60
A.S. Nath. Alcock 1Oct.60
D. M. Davidson, *M.D.* 1Oct.60

Facings blue.

Ag. Sir John Kirkland.
Ir. Ag.

Digitized by Google

36th (Herefordshire).

[*Bengal*, Dep. *Belfast.*]

" *Firm.*"
" Hindoostan." " Roleia."
" Vimiera." " Corunna."
" Salamanca." " Pyrenees."
" Nivelle." " Nive."
" Orthes." " Toulouse."
" Peninsula."

Colonel.

Wm. Henry Scott, *g.* 31Oct.54

Lt. Colonel.

John J. Hort, *c.* 15May57

Majors.

Edw. Chas. Butler 19Mar.61
FitzWm. F. Hunter 24June62

Captains.

Rickard Lloyd 6June54
Ralph E. Carr 25Jan.56
Edwin Wm. Phillips 3June56
Rich. B. Lloyd 4June56
Alex. F. Stewart, *m.c.c.*, *d.* 9Sept.59
Wm. C. Hill, *d.* 2Dec.59
Clement S. T. Sale 4Feb.62
Chas. Deere James 29May63
Art. Fra. Kelsey 11Aug.63
Mont. Cholmely Morris 21Sept.60
Jas. John Osmer, *d.* 4Nov.64
Rich. Wingfield 28Oct.64

Lieutenants.

Aug. Hen. Hartford 30June56
Rich. L. Hawkes 21Sept.56
Hardinge R. Stracey 21Sept.60
Christopher Spurgeon, *adj.* 19Mar.61
Alex. P. Van Homrigh 12Mar.61
Henry E. Stopford 18July62
John D. Atkinson 31Mar.63
Thos. E. P. Tyrwhitt, *I. of M.* 30June63
Redmond B. C. Daubeny 1Oct.58
Thos. Mercer Maxwell 11Aug.63
Hen. Gillum Webb, *d.* 9Aug.64
Wm. Skerrett 22Nov.64
Wm. Verner Ellis 9Dec.64
Lewis G. O. Stucley, *d.* 26May65
Hen. Thos. Cramer Roberts 2June65

Ensigns.

Art. Montagu Neave 29May63
Wm. H. Marriott 30June63
Art. H. W. Kennedy 28July63
Wm. Archd. Small 9Oct.63
Stannus Verner Gordon 9Aug.64
Geo. M. Richmond 11Oct.64
Wm. Francis Ashton, *d.* 22Nov.64
Frederic Lloyd Harford, *d.* 9Dec.64
Hen. Wynne Pride, *d.* 26May65
John Lewis Rose, *d.* 2June65

Pay. Jas. Chambre 14Jan.62
I. of M. T. E. P. Tyrwhitt, *lt.* 11Aug.63
Adj. C. Spurgeon, *lt.* 23Dec.64
Q.M. John H. Wright 2June65
26Aug.53
Sur. Arthur Bell 31Dec.53
A.S. Tertius Hall, *M.D.* 3Nov.54
D. A. S. Thorburn, *M.D.* 30Sept.64

Facings grass green.

Ag. Messrs. Cox & Co.

Ir. Ag. Sir E. R. Borough, *Bt.*, Armit & Co.

37th (North Hampshire).

[*Curragh.*]

" Minden." " Tournay."
" Peninsula."

Colonel.

Sir Thos. Simson Pratt, *K.C.B. i.g.* 30May62

Lt. Colonel.

Fra. Douglas Grey 9Nov.62

Majors.

Wm. Joseph Bazalgette 16July65
John R. Heaton, *l.c.* 22Sept.65

Captains.

John Wm. Boissier, *m.* 30Jan.52
John D. Collum 15June58
Geo. W. Savage 26Oct.58
Fred. J. Nash Ind 7Dec.58
John Davis 16Sept.59
Chas. Edw. Hill 12Mar.61
Wm. Worsley Worswick 6Mar.63
Henry Edward Glass 31May64
C. W. Farwell 12Oct.60
Douglas Alleyne 24Jan.65
Chas. Edward King 18July65
John Everard Whitting 22Sept.65

Lieutenants.

Jas. Fred. Reyne, *adj.* 20Mar.56
Geo. J. Usil Mason, *I. of M.* 15June58
John Ennis 4Aug.62
Fra. O. Sargeant 21Oct.62
Russel Skinner 1Mar.64
Francis Cochran 31May64
Hen. E. Gaulter 14June64
Richard Hen. Rooser 23Aug.64
Hen. S. Howard 24Jan 65
Graham B. Dobson 16May65
Frederick Flowers 23June65
Herbert Stewart 18July65
Edward Jodrell 23Aug.65
Geo. Edward Parry 29Sept.65
Arch. M'D. Beamish 7Nov.65

Ensigns.

Wm. Chas. Goslin 23Aug.64
Walter E. Gilbert 24Jan.65
Thos. E. Verner 25Jan.65
Wm. C. J. F. Nott 16May65
Wm. Boyle Moore 23June65
John A. Eastham 18July65
R. E. F. Howard-Brooke 22Aug.65
Geo. Lewis Leeds 22Sept.65
Hen. B. Bethune 7Nov.65
Art. Thurston Crosse 10Nov.65

Pay. Thomas Smith, *m.* 23June63
28July54
lt. 2Aug.50
I. of M. G. J. U. Mason, *lt.* 29July63
Adj. J. F. Reyne, *lt.* 28June64
Q.M. John Reilly 31Mar.60
ens. 4June58
Sur. Jas. W. Fleming 2Oct.57
A.S. Wm. S. Chapman 15Sept.57

Facings yellow.

Ag. Messrs. Cox & Co.

Ir. Ag. Sir E. R. Borough, *Bt.*, Armit & Co.

38th (1st Staffordshire).

[*Bengal*, Dep. *Colchester.*]

" Monte Video." " Roleia."
" Vimiera." " Corunna."
" Busaco." " Badajos."
" Salamanca." " Vittoria."
" Saint Sebastian." " Nive."
" Peninsula." " Ava."
" Alma." " Inkerman."
" Sevastopol." " Lucknow."

Colonel.

Sir W. R. Mansfield, *K.C.B. i.g. s.* 14Mar.60

Lt. Colonel.

Fred. Art. Willis, *C.B. c.* 22Dec.63

Majors.

Hor. Page Vance 22Dec.63
Hon. C. J. Addington 24Jan.65

Captains.

C. W. S. Gaynor, *d.* 14Aug.57
Henry C. Evans, *d.* 25June58
W. K. Elles, *a.d.c.* 13July58
Dav. Wm. Martin 30Sept.58
W. de W. R. Thackwell 26Feb.58
B. Walton, *m.* 5Jan.59
Harry B. Crohan 19Nov.58
Philip H. Eyre 25July62
Henry P. Hurford 2Dec.62
Rob. J. Stansfeld 22Dec.63
Alex. Walker 23Dec.64
John A. Caldecott, *d.* 24Jan.65

Lieutenants.

John T. Carroll 29Feb.56
Art. Wm. Barron 30Oct.56
Wm. H. R. Skey, *d.* 24Aug.58
Edw. C. Bicknell 31Dec.58
Alfred Stokes, *adj.* 15Nov.56
Wm. Uvedale Miller, *I. of M.* 22Apr.61
A. A. Von Beverhoudt 27Apr.59
Dyas R. Lofthouse 25July62
Morton E. Harmar 17June59
Norman W. D. Pringle 16Jan.63
Benj. Parnell Bromhead 7Mar.63
Geo. John Skinner 2Dec.63
John Smyth Nelson 3Dec.63
Lionel Wm. Lee 3Jan.64
John G. Maitland 1Feb.64

Ensigns.

Walter Sinclair, *d.* 22Mar.60
Chas. A. S. Menteath 31Dec.61
Thos. Fra. Stillwell 9Jan.63
James Alexander 22Mar.63
Walter St. James Young 21June63
Jas. Webber Smith 20Oct.63
John D. C. Serrell 22Dec.63
Herbert Conor, *d.* 30Jan.64
Rob. Chas. Nicholetts 16June64
Thos. Geo. Cuthell 2Oct.64

Pay. James Twibill, *m.* 22June64
I. of M. W. U. Miller, *lt.* 1Mar.61
Adj. A. Stokes, *lt.* 24Feb.61
Q.M. M. Slattery 22June63
22July58
Sur. W. S. Whylock, *M.D.* 14Jan.58
A.S. R. De B. Riordan 10Oct.56
J. E. Clark 1Feb.59

Facings yellow.

Ag. Messrs. Cox & Co.

Ir. Ag. Messrs. Cane & Sons

Digitized by Google

39th (Dorsetshire).

[*Dover.*]

"*Primus in India.*"
"Plassey."
The Castle and Key.
"*Montis Insignia Calpe.*"
"Gibraltar." "Albuhera."
"Vittoria." "Pyrenees."
"Nivelle." "Nive."
"Orthes." "Peninsula."
"Maharajpore."
"Sevastopol."

Colonel.

Sir Rd. Lluellyn, *K.C.B. g.* 17Jan.53

Lt.-Colonel.

William Munro, *C.B. c.* 11Nov.53

Majors.

Rob. H. Currie 30Oct.57
Wm. Leckie 23Oct.60

Captains.

Charles D. Pedder, *m.* 7May52
Robert B. Baker, *m.* 24June53
W. Hucks H. Warner 11Nov.53
Thomas F. Dixon, *s.* 29Dec.54
Chas. Milligan 26June55
Fra. C. Turner 15June55
Thos. Bruce Hutton 9Apr.61
James Gibbons Smyth 17Nov.63
John Tryon 3Jan.65
Fred. Standish Hore 3 Mar.65
Fra. H. Chambers 18 Apr.65
Aug. Fred. Raper 18Sept.65

Lieutenants.

Edward Gatty, *l. of M.* 6Apr.55
John Sharpies 14Dec.55
Copner Fra. Oldfield, *adj.* 31Aug.58
Chauncy Art. Taylor 18Mar.62
Frederick Trotter 16May62
Oliver J. Bradford 3Oct.62
Fred. Wm. Clarkson 21Nov.62
Hugh Stewart 17Nov.63
Henry Fred. Gaubert 29Mar.64
Hen. Lewis B. White 20May64
Rowland Hill 15Mar.64
Chas. D'Oyly Harmar 3Jan.65
Drought B. Tarleton 3Mar.65
Thomas Boydell 18Apr.65
Cowper Rochfort 18Sept.65

Ensigns

Chas. N. M. Hamilton 28Aug.63
Chas. John Myers 9Oct.63
Edmund Hen. Berkeley 17Nov.63
Henry Dean 8Jan.64
Alex. Geo. Wm. Malet 22Mar.64
Caledon P. Egerton 3Mar.65
Rob. T. N. Beasley 7Mar.65
Albert M. Le M. T. Le Marchant 18Apr.65
Maurice B. Luby 10Oct.65
Hen. Alfred Austen 10Oct.65

Pay. Oliver Nicolls, *m.* 7Mar.65
25Nov.45

l. of M. E. Gatty, *lt.* 16July41
Adj. C. F. Oldfield, *lt.* 24Aug.58
Q.M. Joseph Johberns 10Oct.65
Surg. J. H. Ross, *M.B.* 24Aug.63
A.S. Wilton Everet 16Nov.58

Facings grass green.

Ag. Messrs. Cox & Co.

Ir. Ag. Sir E. R. Borough, *Bt.*, Armit & Co.

40th (2nd Somersetshire).

[*New Zealand*, Dep. *Chatham.*]

The Sphinx. "Egypt."
"Monte Video." "Roleia."
"Vimiera." "Talavera."
"Badajoz." "Salamanca."
"Vittoria" "Pyrenees."
"Nivelle." "Orthes."
"Toulouse." "Peninsula."
"Waterloo." "Candahar."
"Ghuznèe." "Cabool, 1842."
"Maharajpore."

Colonel.

Richard Greaves, *l.g.* 15Dec.61

Lt.-Colonel.

Arthur Leslie, *C.B., c.* 6Aug.58

Majors.

Thomas L.K. Nelson, *l.c.* 15Feb.56
Fred. Sam. Blyth 21Nov.62

Captains.

Geo. Owen Bowdler, *m.* 23Mar.55
Dudley C. Hill, m. 4May49
Wm. H. H. Messenger, *d.* 4Dec.57
Hon. F. Le P. Trench, *m.* 13May59
Tho. Clowes Hinds 5Aug.59
Art. F. Fitz Simons 29June60
Alfred Cook 15Feb.61
Louis Walter Fisher 17Sept.61
Richard Armstrong 19Aug.62
W. Gibson, *d.* 21Nov.62
Robt. B. Clarke 28Apr.63
C. S. P. E. Mansergh 22Sept.63
Walter Higgin 4Aug.63

Lieutenants.

Art. M. Champion-Möller 17Nov.54
L. Nesbitt Lloyd 12Jan.55
H. Ross-Lewin Morgan 27Mar.57
William Dowman, *d.* 21May58
John V. H. Rees, *d.* 29Apr.59
de Neufville Lucas 28Oct.59
John T. Whelan, *adj.* 28June60
Fred. Dudgeon 4Sept.60
Martin Morphy 24Jan.61
Rich. Crundel Brook, *d.* 19Aug.62
Henry Burton, *s.* 21Nov.62
Legh Richmond Phillips 28Apr.63
Percy Cartwright 12Apr.64
Edward Stack, *l. of M.* 26Jan.65
Ch. Fra. Hulme 20June65

Ensigns.

Fred. Hen. King 19Aug.62
R. D. Chichester Gomez 21Nov.62
John Selby Walker 28Apr.63
Reginald Pretor 22Sept.63
James D. Gregson 19Jan.64
Edward Martin, *d.* 12Apr.64
Chas. Art. Swinhoe, *d.* 20Sept.64
Arthur Wilkinson, *d.* 9May65
Jas. Brougham, *d.* 20June65
Chas. Linton 21Nov.65

Pay. Herb. Croft Ryder 9Feb.64
l. of M. E. Stack, *lt.* 21Nov.62
Adj. J. T. Whelan, *lt.* 16May62
Q.M. Francis Barnes 19Sept.56
Surg. J. E. Young, *M.D.* 12May63
A.S. Bradford Stiles 14Apr.55

Facings buff.

Ag. Messrs. Cox & Co.

Ir. Ag. Messrs. Cane & Sons.

41st (The Welsh).

[*Bengal*, Dep. *Colchester.*]

The Prince of Wales's Plume.
"*Gwell angau nèu Chwitygid.*"
"Detroit." "Queenstown."
"Miami." "Niagara."
"Ava." "Candahar."
"Ghuznèe." "Cabool, 1842."
"Alma." "Inkerman."
"Sevastopol."

Colonel.

Sir Richard England, *G.C.B. K.H. g.* 20Apr.61

Lt.-Colonel.

Julius E. Goodwyn, *C.B. c.* 9Mar.55

Majors.

V.C. Hugh Rowlands 5Feb.61
William Allan 18Apr.65

Captains.

C. P. Bertram, *m.* 29Dec.54
John E. Harvey, *d.* 23Mar.55
George Peddle 26Feb.56
Art. Hen. Wavell, *p.s.c.* 13June60
Henry James Haydock 13Nov.57
John E. D. Hill, *d.* 16Jan.63
Francis Michell 21Dec.64
Mylrea T. Quayle 21Feb.65
Sam. Black Noble 22Mar.64
Hen. M. Thompson 11June61
Ralph Sadler 18Apr.65
Edw. F. B. Brooke 25Apr.65

Lieutenants.

Richard Pack 18Jan.56
Ashton H. Warner, *adj.* 20Jan.59
John Caulfeild 26Aug.59
Nath. Montgomery, *I. of M.* 26Aug.59
Montagu T. B. Michell 13Dec.59
John W. Westby 14Jan.62
Thos. P. A. Bracken 18Feb.62
Arthur Gray 27May62
Hen. Webb Byng, *s.* 22May63
Raynsford Taylor 5May53
Art. Drummond Currie 23Dec 64
Barnett N. Anley 21Feb.65
Edward Richardson, *d.* 18Apr.65
Fra. David Webb, *d.* 25Apr.65
Fra. Blake Eagle 13Dec.60

Ensigns.

Geo. West Barnes 29Apr.59
Edward Eden Hughes 22May63
Harvey H. Kelly 16Feb.64
Thos. Richard Bate, *d.* 23Aug.64
Lavallin R. I. Thomas, *d.* 15Nov.64
Wm. Hugh Mortimer 21Feb.65
James Hen. Sevier 22Feb.65
John Le M. Seymour 7Apr.65
John Wild Thackeray 18Apr.65
Hen. Eliot James 25Apr.65

Pay. James Simpson 26Aug.59
q.m. 12June55
capt. (hon.) 26Aug.64
l. of M. N. Montgomery, *lt.* 1Jan.65
Adj. A. H. Warner, *lt.* 31Dec.61
Q.M. Chas. Ward 29Oct.56
cor. 10Mar.56
Surg. Jas. Leitch, *M.D.* 1May55
A.S. N. Norris 2Apr.55
W. H. Jameson, *M.D.* 30Sept.64

Facings white.

Ag. Messrs. Cox & Co.

Ir. Ag. Sir E. R. Borough, *Bt.*, Armit & Co.

Digitized by Google

42nd (Roy. Highland Regt. The Black Watch).

[*Bengal*, Dep. *Aberdeen.*]

St. Andrew,
" Nemo me impune lacessit."
The Sphinx. " Egypt."
" Corunna."
" Fuentes d'Onor."
" Pyrenees." " Nivelle."
" Nive." " Orthes."
" Toulouse." " Peninsula."
" Waterloo."
" Alma." " Sevastopol."
" Lucknow."

Colonel.

Sir Duncan A. Cameron, *K.C.B. m.g., m.c.c.* 9Sept.63

Lt.-Colonel.

E. R. Priestley, *c.* 10Aug.58

Majors.

John C. Macleod, *l.c.* 16Mar.58
Duncan Macpherson 5July65

Captains.

Wm. G. E. Webber 10Aug.55
Fras. C. Scott, *d.* 6Sept.55
Rowland Hill Gordon 23Feb.55
William Baird, *d.* 22May57
John Wilson 16Mar.58
William Green 19Aug.59
Murdoch Macleod 24May61
V℄Fra. E. H. Farquharson 28June62
Geo. W. Cockburn 24Mar.63
Hon. R. H. Stewart 14June64
Rich. Kerr Bayly 5July65
Geo. A. Furse 12Sept.65

Lieutenants.

J. W. Haynes, *d.* 23Nov.55
Wm. Underwood 23Nov.55
William James 16Apr.58
Art. J. Ceely 20June58
James E. Christie, *adj.* 19Aug.59
Wm. S. Walter 9Apr.61
Geo. T. C. Moore 29July61
Edm. Whitehead 28June62
Alex. Ferrier Kidston, *d.* 2Dec.62
Jas. John Peter 14June64
And. Michael Creagh, *I. of M.* 3Mar.65
Geo. Thos. Maitland 5July65
John Allatt Drake 18May58
Edw. Percy Hicks 12Sept.65
Alan J. Colquhoun 21Nov.65

Ensigns.

Walker Aitken 3Dec.61
Rob. C. Coveny 7Jan.62
Colin Spens 2Dec.62
Art. W. Warrand 24Mar.63
Harry R. S. Foley, *d.* 14June64
Geo. B. M. Cumberland 22Nov.64
Sam. Geo. Hulse 3Mar.65
Rich. H. L. Brickenden 18July65
Chas. John Eden 20Oct.65
Andrew G. Wauchope 21Nov.65

Pay. Jas. A. Bazalgette 24Apr.55
capt. (*hon.*) 24Apr.60
I. of M. A.M. Creagh, *lt.* 20Dec.61
Adj. J. E. Christie, *lt.* 4May63
Q.M. V℄John Simpson 7Oct.59
Surs. J. E. Clutterbuck, *M.D.* 20Oct.57
A.S. Jas. T. Tulloch, *M.D.* 11Oct.59
R. Wm. Troup, *M.B.* 30Sept.63

Facings blue.

Ag. Messrs. Cox & Co.
Ir. Ag. Sir E. R. Borough, *Bt.*, Armit & Co.

43rd (Monmouthshire Light Infantry).

[*New Zealand*, Dep. *Winchester.*]

" Vimiera."
" Corunna." " Busaco."
" Fuentes d'Onor."
" Ciudad Rodrigo."
" Badajoz." " Salamanca."
" Vittoria." " Nivelle."
" Nive." " Toulouse."
" Peninsula."

Colonel.

℄ *Sir* James Fredk. Love, *G.C.B. K.H., g.* 5Sept.65

Lt.-Colonel.

Fra. Hutchinson Synge 1May64

Majors.

Fiennes M. Colvile, *l.c.* 11Feb.62
Thomas E. Holmes 1May64

Captains.

Thomas Horan 24Apr.55
V℄Fred. Aug. Smith, *m.*, *d.* 30Mar.55
Hon. Art. E. Harris 23July61
H. Johnes Berners 11Feb.62
Harry A. Brett, *p.s.c.*, *s.* 29July62
Stanley Crozier 30Apr.64
Chris. H. Hatchell 30Apr.64
Wm. Livesay 30Apr.64
Hugh O. Bateman 1May64
D'Urban W. F. Blyth 2May64
Henry C. Talbot 18Apr.65
Geo. Garland 29July65

Lieutenants.

Ernest Villiers, *d.*, *s.* 1Apr.61
Joseph Hogarth 17May61
Robert Mercer Tod 23July61
Art. Brett Onslow 11Feb.62
St. Vincent A. Hammick, *adj.* 29May63
Art. Campbell Money 17Nov.63
Hamlet W. Cuppage 30Apr.64
Spencer P. T. Nicholl, *I. of M.* 30Apr.64
Wm. Clark 30Apr.64
Arthur Longley 30Apr.64
Wm. M'N. Cairns 1May64
John B. Garland 2May64
Thos. Horner Pearson 26July64
Frederic Simon Armfelt 18Apr.65
Jas. Thos. O'Brien 29July65

Ensigns.

Taverner C. Miller 16May62
Digby T. Brett 8July62
Hawtrey Collins-Splatt 28Sept.62
Fred. C. Rowan 5May63
Donald R. Macqueen 11Aug.63
Jas. C. Carter, *d.* 17Nov.63
Rob. C. J. Lyons 26July64
Hen. Neville Sherbrooke, *d.* 18Apr.65
Alfred Crofton French 11Oct.64

Pay. Horatio Morgan 17Sept.58
capt. (*hon.*) 17Sept.63
I. of M. S.P.T. Nicholl, *lt.* 1May64
Adj. St.V.A. Hammick, *lt.* 29July65
Q.M. Joseph Cooper 3Jan.65
Surs. A. F. Turner 8July62
A.S. R. A. P. Grant 13June59

Facings white.

Ag. Messrs. Cox & Co.
Ir. Ag. Sir E. R. Borough, *Bt.*, Armit & Co.

44th (East Essex).

[*Bombay*, Dep. *Colchester.*]

The Sphinx. " Egypt."
" Badajos." " Salamanca."
" Peninsula." " Blackeberg."
" Waterloo." " Ava."
" Alma." " Inkerman."
" Sevastopol." " Taku Forts."

Colonel.

℄ *Sir* Tho. Reed, *K.C.B. l.-g., m.c.c.* 2Aug.54

Lt.-Colonels.

Sir C. W. D. Staveley, *K.C.B. c.* 9Mar.55
Patrick Wm. MacMahon, C.B.c. 28Aug.57

Majors.

Andrew Browne, *C.B.c.* 31Aug.55
John Hackett, *l.c.*, *m.c.c.* 28Aug.57

Captains.

William Fanssett, *l.c.* 28Mar.55
John Robinson, *l.c.*, *d.* 30Jun.55
Richard Preston, *m.* 29Dec.54
Fred. W. Gregory, *m.*, *d.* 19Jan.55
Fra. D. Walters 12Jan.57
Elliott A. Raymond 26Apr.58
Geo. Cuthbertson Bower 30Jun.58
Wm. Art. Wood 25Jan.59
Jas. Hen. Linton 1Jul.64
Geo. E. Hodgson, *d.* 9Dec.54
Matthew S. Smith 2Jan.55
Chas. Wynn Isdell, *d.* 30Jun.58

Lieutenants.

Edw. C. P. Pigott, *adj.* 19Jun.55
P. Morton Pitt 7Dec.55
Sam. H. Hatahan, *d.* 30Mar.58
Aug. R. Trimmer 17Dec.58
Chas. E. Rennie, *d.* 26Apr.59
Constantine Maguire 3July60
Francis O'Neill, *d.* 26Nov.58
Chas. H. Walsh 27Sept.61
Art. J. Roberts 18July62
W. J. E. G. Sutherland 1Apr.63
Thos. T. Irvine 9Dec.64
Kinnear Browne 19Apr.64
Wm. Hen. Overton 22June63
Geo. Bain 3Sept.65
Reinhold Baker Baird, *d.* 23Dec.64

Ensigns.

Thos. W. Stanley 16Apr.61
Rich. Rose O'Grady 27Sept.61
Hen. Gordon 16Jan.62
Wm. Wood 31Mar.62
David W. Keith Barr 30Sept.62
Bryan H. Foster, *d.* 30Dec.64
Home Seton Gordon 20Dec.64
James Chappell, *d.* 23Dec.64
Percy Evans Freke, *d.* 18Jun.64
Hen. Clayton Cowell 22Sept.65

Pay. Geo. Cecil Gooch 9Dec.58
lt. 23Oct.61

I. of M.
Adj. E. C. P. Pigott, *lt.* 18Mar.62
Q.M. Wm. Hart-M'Harg 23Jan.56
Surs. Dan. Macqueen, *M.D.* 26Jan.54
A.S. H. R. Greene 30Sept.65

Facings yellow.

Ag. Messrs. Cox & Co.

Digitized by Google

45th (Nottinghamshire).

[*Bombay*, Dep. *Parkhurst.*]

"Rolaia." "Vimiera."
"Talavera." "Busaco."
"Fuentes d'Onor."
"Ciudad Rodrigo."
"Badajoz." "Salamanca."
"Vittoria." "Pyrenees."
"Nivelle." "Orthes."
"Toulouse."
"Peninsula." "Ava."

Colonel.

Sir Hugh H. Rose, *G.C.B., K.S.I.* *l.g. s.* 20July58

Lt. Colonel.

William R. Preston, *c.* 1May61

Majors.

R. Beckford Johnstone 18June61
H. Woodbine Parish 3June64

Captains.

James M'Crea 4June54
Geo. Lamont Hobbs, *i.m.* 4Dec.57
Clas. L. Griffin 19Feb.58
Hen. Dale Willoughby 20Apr.60
Richard Blair, *d.* 1May61
George C. Close, *i.m.* 18June61
John Ingle Preston 26Nov.61
Caulfield F. Beamish 17Mar.63
Hen. B. Hayward 14June64
Peter Barlow 5Dec.63
Wm. H. Mathew 23Sept.62
Fra. Forbes Atkinson 28Oct.64
Thos. E. Adams 14June64

Lieutenants.

Richard Grey 17Nov.54
Jas. Hett Tennant 6Nov.60
Rob. J. Callwell, *adj.* 1May61
Hen. H. Hooke, *I. of M.* 17Sept.61
Fra. Dixon Johnson 9Dec.62
Oscar Wm. de Thoren, m.c. 30Jan.63
Paul Dane 17Mar.63
Augustine H. Lefroy, *d.* 12June63
Edmund L. H. Kyle 3June64
Geo. G. Peterkin 14June64
John Oliphert Gage 18Sept.63
Geo. Fred. Chambers 9Oct 63
John T. Watling 26July64
Hen. Nich. Bayly 28Oct.64
Albert Aug. Pollard 21June64
Reginald Garnett 26May65

Ensigns.

Wm. Penny Townley 7Feb.62
Nevill H. Reeve 12June63
Hen. J. de B. Smart 24Nov.63
John Egerton Curtis, *d.* 19Apr.64
Walter Bridge 3June64
Wm. M. Cartwright 14June64
Wm. T. Devereil 29July62
C. G. M. Gunn 26July64
L. Bomford Molley, *d.* 28Oct.64
John Humfrey 2June65

Pay. Hen. D. Nightingale 26July64
capt. 6May61
I. of M. H. H. Hooke, *it.* 10May61
Adj. R. J. Callwell, *lt.* 10May61
Q.M. F. W. Guernsey 13Nov.60
ens. 6Aug.58
Surv. R. Speedy 14Jan.62
A.S. Thos. Wood, *M.D.* 11Oct.59
Wm. Thos. Martin, *M.D.* 14Apr.63

Facings Lincoln green.

Ag. Messrs. Cox & Co.
Ir. Ag. Messrs. Cane & Sons.

46th (South Devonshire).

[*Bengal*, Dep. *Templemore.*]

"Dominica." "Sevastopol."

Colonel.

Sir Ch. Ash Windham, *K.C.B.* *l.g.* 17June61

Lt. Colonel.

Art. Geo. Vesey, *c.* 31Aug.58

Majors.

Colin F. Campbell, *c.* 11May55
Chas. Parker Catty 9Nov.60

Captains.

James George Clarke 20Jan.54
Albert Nicholas 28Apr.54
Cha. S. M'Alester 29Dec.54
Tho. D. Forde, *d.* 5June55
Geo. H. Knapp 29May57
Hen. C. W. Hamond, *d.* 6June59
Wm. S. Richardson 24Aug.58
Thomas John 24May61
Wm. Leach, *s.* 6Oct.57
Chas. B. Coles Speke 23Aug.64
G. T. Delme Radcliffe, *d.* 15Nov.64
Jas. Burnie Lind, *m.* 18Feb.61

Lieutenants.

Rich. Edw. Brookes 9Mar.55
A. Whitten, *d.* 9Mar.55
Frank Grieve, *adj.* 6July55
Thomas Murphy, *I. of M.* 8Jan.56
Rich. F. A. Howorth 19Oct.60
Wm. F. Spencer 3Dec.61
Henry P. Law 8Aug.62
Philip Percy D. Clarke 7Nov.62
Wm. Long 19Dec.62
R. L. W. M. Maydwell 19Jan.64
Walter de Winton Van 5Aug.64
A. Knox Malcolmson 23Aug.64
Geo. Berkeley Bryan 30June65
Geo. Hen. Anderson 21Apr.63
John Maxwell Low 29Sept.65

Ensigns.

Chas. Dunn Bury 20Dec.62
Robt. Brereton 8Sept.63
E. Gambier Serle 20Dec.61
Robt. G. Home 22Dec.63
Fred. H. Blanshard 16Feb.64
Robert Low 20July64
Hen. Horatio Newman, *d.* 23Aug.64
Chas. Christie Pearson 1Mar.64
James Grant 30June65
William Farwell 29Sept.65

Pay. Henry Wm. Sibley, *m.* 27Oct.54
lt. 9Feb.48
I. of M. T. Murphy, *lt.* 9Jan.65
Adj. F. Grieve, *lt.* 24Dec.62
Q.M. John Dwyer 9May64
lt. 24Dec.63
Surv. T. M. Bleckley, *M.B.* 2Sept.63
A.S. Wm. Venour 23Sept.58
M. J. E. Fagan, *M.D.* 19Jan.60

Facings yellow.

Ag. Messrs. Cox & Co.
Ir. Ag. Messrs. Cane & Sons.

47th (The Lancashire).

[*Canada*, Dep. *Belfast.*]

"Tarifa." "Vittoria."
"St. Sebastian."
"Peninsula." "Ava."
"Alma." "Inkerman."
"Sevastopol."

Colonel.

Sir Chas. T. Van Straubenzee, *K.C.B. m.g.* 31May65

Lt. Colonel.

Rob. Wm. Lowry, *c.* 3Mar.63

Majors.

Hen. Call Lodder 25June58
Chas. C. Villiers, *l.c.* 3Mar.63

Captains.

Grainville Waddilove, *d.* 19Feb.58
James A. Bloomfield 15June58
James M. Straton 25June58
Ernest P. Newman 15Oct.61
Geo. Ourry Clarke, *d.* 15Oct.61
Wm. B. G. Cleather 9Apr.61
John Stanley 21Nov.62
Fred. Geo. Berkeley 21June64
Henry Gem 3Mar.65
Wm. Thompson 24Jan.65
John Fred. Bell, *s.* 16July65
Philip Alfred Riley 8Sept.65

Lieutenants.

W. C. de Balinhard, *I. of M.* 9Feb.55
Geo. W. Davern 20Oct.55
Geo. D. Dawson 26Feb.56
Geo. V. Boyd, *d.* 24May59
Dudley North 15Oct.61
Wm. Seton Dent, *adj.* 15Oct.61
James Birney 15Oct.61
Charles Atty 21Nov.62
Wm. Rob. Jervis 3Mar.63
John L. Utterton, *d.* 5Apr.64
Alf. C. Blair Hall 21June64
Lionel W. Atkinson 3Mar.65
Lewis De T. Prevost 16Apr.65
Wm. Hare Larken, *d.* 23June65
Geo. Crewe Vanneck 18July65

Ensigns.

Samuel Lang, *d.* 15Oct.61
John Ar. Smith 3Mar.63
Wm. W. Dunlop 21Nov.62
Edw. M. Manning 5Apr.64
Vincent Rob. Biscoe 21June64
Hen. Tichborne Smith 11Oct.64
Henry E. Poole 3Mar.65
Joseph J. Burnett 20June65
Dawson P. Turner 23June65
John Howard Gillett 18July65

Pay. John Dunlop 16Aug.61
qr. mr. 9Feb.49
ens. 1May46
capt. (*hon.*) 3July60
I. of M. W. C. de Balinhard, *lt.* 1June63
Adj. W. S. Dent, *lt.* 9May65
Q.M. Edw. Downey 9Apr.61
Surv. Alex. Smith, *M.D.* 12Jan.55
A.S. James Jameson, *M.D.* 9Nov.57

Facings white.

Ag. Messrs. Price & Boustead.
Ir. Ag. *Sir* E. R. Borough, *Bt.*, Armit & Co.

48th (Northamptonshire).

[*Shorncliffe.*]

"Douro." "Talavera."
"Albuhera." "Badajoz."
"Salamanca." "Vittoria."
"Pyrenees." "Nivelle."
"Orthes." "Toulouse."
"Peninsula." "Sevastopol."

Colonel.

Hon. Art. A. Dalzell, *l.g.* 10Aug.64

Lt. Colonel.

John Guise R. Aplin 23Nov.60

Majors.

Wm. R. Williamson 29Oct.61
John Rich. Lovett 29Dec.64

Captains.

Wm. Hen. Knight 15May55
Fra. C. Trent 21Dec.55
John Bedingfeld 31Dec.57
Geo. P. Drought 16Oct.55
Fred. John Castle 16Mar.58
William Cumming 30Aug.59
Edw. Feneran 23Nov.60
Arthur Geo. Wyse 23July61
John Rawlins 29Oct.61
Wm. Langmead Lewes 8July59
Richard Eyre 29Dec.64
Hen. John Wilkin, *m. s.* 19Apr.64

Lieutenants.

Geo. Tho. Miller, *adj.* 15Feb.52
Colin Campbell 16Oct.55
Chas. Hen. Chauncy 30Aug.59
Edw. Cecil Brown 30Mar.60
John W. Keyworth 3Aug.60
Pulteney E. Bowlby 23Nov.60
Reg. Pennell, *I. of M.* 10May61
Wm. Rapp Tudor 3Nov.61
St. John Bally 29Nov.62
Wm. Rich. Vandeleur 23Jan.63
Edward Bridges 11Apr.64
Hen. Hugh Oldham 11Sept.59
Jas. Talbot 7Mar.65
Thos. Hen. Duncombe 7Apr.65
Chas. E. Croker-King 16May65

Ensigns.

Geo. Hastings Brooke 10May61
Herbert Bowen 4June61
Harvey Chas. Tryon 27May62
Alf. Hen. C. Lynch 28May62
Walter T. Ellis 21Nov.62
Wm. T. M'Laughlin 9Jan.63
Fred. Percy Ryland 24Jan.63
Alex. W. Fair 29May63
Christ. John Delmege 14Feb.65
Geo. Alban Lewes 23Dec.64

Pay. Edw. Hen. O'Dowd 18Dec.63
I. of M. R. Pennell, *lt.* 26June61
Adj. G. T. Miller, *lt.* 3Nov.61
Q.M. John Knox 4Nov.64
Surg. Geo. A. F. Shelton, *M.B.* 5May54
surg. maj. 3Jan.65
A.S. John J. Grant 19Oct.57

Facings buff.

Ag. Messrs. Cox & Co.
Ir. Ag. Str E. R. Borough, *Bt.* Armit & Co.

49th (The Princess Charlotte of Wales's, or Hertfordshire).

[*Bombay,* Dep. *Colchester.*]

"Egmont-op-Zee."
"Copenhagen." "Queenstown."
The Dragon. "China."
"Alma." "Inkerman."
"Sevastopol."

Colonel.

Edm. F. Morris, *C.B. l.g.* 15Dec.61

Lt. Colonel.

Cadwallader Adams, *c.* 4Aug.63

Majors.

F. Wm. Gostling 21Feb.60
Chas. FitzGerald 18Oct.64

Captains.

Rich. D. Astley, i.m. 29Dec.54
Wm. Watts Corban 29Dec.54
Wm. Young 19Aug.56
Wm. Madan, *s.c.* 21Feb.60
Thos. E. A. Hall, *p.s.c.* 11May60
Graham Taylor 6Aug.58
Edw. J. Cresswell 4Aug.63
Alfred Geo. Huyshe 9Aug.63
Geo. Shirley 18Oct.64
Alex. D. Fordyce 14Mar.65
Edward Mackay, *d.* 4Apr.65
Thos. C. Hincks 4July65
Wm. John Gillespie, *d.* 10Oct.65

Lieutenants.

Hen. Gordon Rogers, m.c. 9Mar.55
John I. Nason 4June58
R. O. Aldworth, *I. of M.* 21Feb.60
Edwin Glass Fenn 11Feb.62
Wm. Stevenson 1Aug.62
Edgar Lonsdale 21Oct.62
Wm. Hugh Thomas, *adj.* 10Sept.58
Edw. Foot Gilbert 14Apr.63
Wm. Jas Fisher 18Oct.64
Fred. Edw. Lonsdale 6Oct.64
Chas. Pilcher Temple 14Mar.65
De Lacy R. F. Wooldridge 8Oct.61
Philip Alfred West 4July65
Thos. S. St. Clair Smith 4July65
Geo. Chas. Cockburn 10Oct.65
Chas. Barter Bogue 10Nov.65

Ensigns.

Hen. Board Williams 23June63
Byron P. Cary 4Aug.63
Stephen Fra. Cleasby 18Oct.64
Gardiner F. Guyon 3Jan.65
Wm. Laugmore Wreford 14Mar.65
Mosley Mayne, *d.* 4July65
Edward B. Thornton, *d.* 5July65
Geo. Chas. Todd Naylor, *d.* 25July65
Edward H. Wilson 25July65
Benj. Geo. Humphrey 6Nov.63

Pay. Wm. Dring 1Apr.65
7Sept.55
lt. 26Feb.55
capt. (hon.) 7Sept.60
I. of M. R. O. Aldworth, *lt.* 4Apr.65
Adj. W. H. Thomas, *lt.* 4July65
Q.M. Chas. Jas. Kerridge 21Nov.56
Surg. Hen. S. Sanders 24Apr.55
A.S. Thos. Wm. Orwin 31Mar.64
L. Corban, *M.D.* 30Sept.64

Facings Lincoln green.

Ag. Messrs. Cox & Co.
Ir. Ag. Str E. R. Borough, *Bt.* Armit & Co.

50th (Queen's Own).

[*New Zealand.* Dep. *Parkhurst.*]

The Sphinx. "Egypt."
"Vimiera." "Corunna."
"Almaraz." "Vittoria."
"Pyrenees." "Nive."
"Orthes." "Peninsula."
"Punniar." "Moodkee."
"Ferozeshah." "Aliwal."
"Sobraon." "Alma."
"Inkerman." "Sevastopol."

Colonel.

Marcus J. Slade, *l.g.* 12Nov.58

Lt. Colonel.

Richard Waddy, *C.B. c.,s.* 3Mar.54

Majors.

H. Edwin Weare, *C.B. c.* 22Dec.54
Fra. G. Hamley, *l.c.* 7Dec.58

Captains.

And. C. K. Lock, *l.c.* 12Aug.53
Rich. Moore Barnes 3Mar.54
Dan. Wm. Tupper, *m.s.* 22Dec.54
John Thompson 25Sept.55
Art. Evelyn Fyler, *d.* 11Feb.59
Rob. Hen. P. Doran 29Mar.61
M. de S. M'K. G. A. Clarke 10May61
Clement R. Johnson 16May62
Chas. A. F. Creagh 6May63
Edmund Leach, *s.* 12Apr.64
Frederic Falkner, *d.* 18Oct.64
Chas. Fred. Young 21Mar.65

Lieutenants.

Thos. M. B. Eden 26Feb.52
Wm. H. Wilson 23Aug.56
Henry E. W. Preston, *I. of M.* 11Feb.59
Cha. Rich. King 11Mar.59
Geo. H. Turner 11Mar.59
Wm. Hen. Barker, *adj.* 26Oct.60
Wm. Rich. White, *s.* 30Nov.60
Rob. S. MacGregor 19Mar.61
Wm. L. Fleury 21Jan.62
J. H. Vander-Meulen, *d.* 16May62
Rich. O. Richmond, *d.* 6May63
J. ffranck Rolleston 12Apr.64
Chas. M. Churchill 18Oct.64
Geo. J. C. Allardice 21Mar.65
Arch. Scott Campbell 25Apr.65

Ensigns.

David Lyall Grant 24May61
John E. C. Doveton 16July61
Arthur Hunt 11Apr.62
Hen. R. Worthington 16May62
Jas. E. Doidge Tauuton 12Apr.64
Wm. N. Considine 9Sept.64
Edgar John Robinson, *d.* 18Oct.64
Cecil Lofius W. Reade, *d.* 21Mar.65
Jas. Powrie Soote 25Apr.65
James Bromfield 15Nov.64

Pay. John Nowlan, *m.* 14Apr.54
lt. 18Apr.51
I. of M. H. E. W. Preston, *lt.* 15Dec.58
Adj. W. H. Barker, *lt.* 29Mar.64
Q.M. John Turner 13Dec.54
Surg. Jas. Fraser, *M.D.* 28Sept.55
A.S. Owen Owen 19Jan.60

Facings blue.

Ag. Messrs. Cox & Co.

Digitized by Google

51st (2nd Yorkshire, West Riding, or The King's own Light Infantry).

[*Bengal,*
Dep. *Winchester.*]

"Minden." "Corunna."
"Salamanca." "Vittoria."
"Pyrenees." "Nivelle."
"Orthes." "Peninsula."
"Waterloo." "Pegu."

Colonel.

GCB Sir W. H. Elliott, *K.C.B. K.H. l.g.* 1June62

Lt. Colonels.

Arnold C. Errington, c.s. 13Feb.55
William Agg 22Mar.64

Majors.

Sam. Alex. Madden 11Aug.63
Charles Acton, *p.s.c.* 30June65

Captains.

Fra. J. B. Reed, *d.* 17Nov.57
Malcolm C. Farrington, *d.* 23June58
Aug. Brigstocke 17Sept.58
Cha. J. Hughes 1Apr.59
Geo. Bibs MacQueen 19June57
Eustace B. Burnaby, *d.* 4Aug.63
W. C. E. Scott 11Aug.63
Smeaton Walker 18Dec 63
John S. Chandos-Harcourt 26Feb.56
Cha. L. B. Hamilton 22Mar.64
Henry Chambers 14Mar.65
H. Stewart Tompson 10Nov.65

Lieutenants.

A. W. Crewe Read 17Nov.57
Wm. Clements, *adj.* 23Mar.58
Robert N. Cartwright, *d.* 1Apr.59
W. P. Llewellyn Lewes 15Nov.59
Dudley Villiers Stuart 22Apr.61
Geo. S. Robertson, *d.* 23Apr.61
Art. Shaen Carter, *l. of M.* 27May62
John V. Nugent 4Aug.63
Hen. M. Trenchard 11Aug.63
George B. Bird 18Dec.63
Fred. T. Humfrey 22Mar.64
Rich. Reynell Drought, *d.* 14Mar.65
Wm. Hoare Hume 14Mar.65
Stewart John Dyer 30June65
Robt. Stratford 2Aug.65

Ensigns.

Jas. R. Lumley 25May61
Rob. Chas. Graeme 1Apr.62
Art. Singleton Wynne 4Aug.64
Hugh Talbot, *d.* 2Oct.63
Rich. Read Tomson, *d.* 18Dec.63
Fred. Wm. L. de M. Griffa 19Apr.64
H. Chas. M. Turnbull 14Mar.65
Chas. E. S. Rathven 15Mar.65
Geo. Fred. White 30June65
Geo. Denshire 10Nov.65

Pay. Wm. C. Frend 14Jan.62
30Mar.58

capt. (hon.) 30Mar.63
l. of M. A. S. Carter, *lt.* 24Aug.64
Adj. Wm. Clements, *lt.* 18May65
Q.M. Wm. Sibbald 26Apr.64
14Sept.55
Surg. John O'Nial 5May59
A.S. John Folliott 7May55
G. S. Burnside 1Aug.57

Facings blue.

Ag. A. Lawrie, *Esq.*
Ir. Ag.

52nd (Oxfordshire). (Light Infantry.)

[*Portsmouth.*]

"Hindoostan." "Vimiera."
"Corunna." "Busaco."
"Fuentes d'Onor."
"Ciudad Rodrigo." "Badajoz."
"Salamanca." "Vittoria."
"Nivelle." "Nive."
"Orthes." "Toulouse."
"Peninsula." "Waterloo."
"Delhi."

Colonel.

GCB Sir Wm. Rowan, *G.C.B. g.* 10Mar.61

Lt. Colonel.

Art. Lennox Peel 28Oct.64

Majors.

Hon. Ernest G. Curzon 26Feb.64
Geo. Chas. Synge 26Oct.64

Captains.

Cha. K. Crosse, *m.* 15Apr.56
Fred. A. Champion 11July56
Seymour J. Blane, *l.c., s.* 9Oct.54
Arthur Henley 15Apr.59
Thos. Archer Julian 31Jan.60
Stephen Murphy 18June61
Rob. Westropp Ellis 17July63
Thomas Simpson 26Feb.64
Chas. Keyworth 29Mar.64
Edw. Cooper Wynne 26Nov.63
Chas. M. Prendergast 2June65
Wm. Neal 25May65

Lieutenants.

Thos. B. Cowburn 17June59
Henry A. Alder, *l. of M.* 31Jan.60
W. B. P. Burrell 18June61
John P. Mickleburgh 29Sept.61
John C. W. Lever 25Feb.62
Henry Synge 18Mar.62
W. Barwell B. Barwell 26Feb.64
Hen. L. Powys 29Mar.64
Thos. Pain Waters 26July64
Edw. B. Philipps 20May64
Robt. Legh Crosse 28Oct.64
Hervey J. L. Bruce 22Nov.64
Thos. M. Bailie 2June65
Geo. Townshend Scott 20Oct.65
Howard Kingscote 1Jan.62

Ensigns.

Hen. Coker Adams 12June63
Robt. Wm. Blackwood 12June63
Wm. A. F. Blakeney 17July63
Hen. Geo. Faue 26Feb.64
Metcalfe S. Brownrigg 1Dec.63
Chas. E. Whinyates 19July64
Almeric A. J. Spencer 4Nov.64
H. C. H. Gwynne-Holford 3Jan.65
Thos. Pierres Butler 2June65
Hon. Alfred Hood 26May65

Pay. G. E. Huddleston, *m.* 6Sept.61
23Mar.55
lt. 27June54
l. of M. H. A. Adair, *lt.* 1Apr.65
Adj.
Q.M. Henry Stokes 17Apr.60
Surr. John C. Haverty 29June55
A.S. Henry A. Gogarty 29Aug.55

Facings buff.

Ag. Messrs. Cox & Co.

53rd (The Shropshire).

[*Kilkenny.*]

"Nieuport." "Tournay."
"St. Lucia." "Talavera."
"Salamanca." "Vittoria."
"Pyrenees." "Nivelle."
"Toulouse." "Peninsula."
"Aliwal." "Sobraon."
"Punjaub." "Goojerat."
"Lucknow."

Colonel.

Chas. Wm. Ridley, *C.B. m.g.* 2Apr.65

Lt. Colonel.

Arch. Rich. Harenc 19Apr.64

Majors.

Sidney G. Quicke 23Nov.60
John A. Dalzell 3Jan.65

Captains.

Geo. R. Hopkins, *m.* 7Nov.53
Geo. N. Feudall, *m.* Nov.56
James W. Cortield 18Nov.57
Brownlow N. Garnier 6May59
Jas. H. Wade, *m.* 2Feb.55
Fra. A. Ball 2July61
Rob. Holt Truell 30June63
Vt. Alfred Kirke Ffrench 3Sept.63
Wm. L. Auchinleck 12July64
Robert Brown 7Apr.65
Harry Elmhirst 26May65
Henry J. Beckwith 25July65

Lieutenants.

Robert Prince 19Nov.57
John Cha. Bell 3Dec.58
Wm. Loraine Geddes 29Jan.61
Cha. Hen. Bonney, *adj.* 27May62
Herbert B. Osborne 22Dec.62
Hen. Douglas Rooke, *l. of M.* 30June63
James Malley 1Apr.57
D. J. K. Sangster 23June61
James Anth. Hussey 12July64
Clayton Barnett 1Oct.64
Chas. Callaway Ross 22Mar 64
Wm. Rogerson 7Apr.65
John Knox Kirkwood 26May65
Fred. Bowyer Lane 25July65
Robt. Waller, *i.m.* 18July65

Ensigns.

John Gnillum Scott 30June63
Murray Dyne Messiter 9Oct.63
Thos. Burnett Hitchcock 17Nov.63
Geo. Reed Carr 21June64
Rich. G. T. Cotton 30Aug.64
Benjamin M'Cormock 29Nov.64
Douglas C. Ingle 3 Jan.65
Fredk. Chas Whitaker 7Apr.65
Fra. Prescod Gurney 25July65
Arthur Brooking 20Oct.65

Pay. Robert Thompson 24Oct 56
capt. (hon.) 24Oct.61
l. of M. H. D. Rooke, *lt.* 1Aug.65
Adj. C. H. Bonney, *lt.* 3Jan.65
Q.M. Thomas Marshall 30July52
Surr. Rob. M'Nab, *M.D.* 26Jan.58
A.S. Robt. Hen. Beale 22Feb.55

Facings red.

Ag. Messrs. Cox & Co.
Ir. Ag. Sir E. R. Borough, *Bt.*, Armit & Co.

54th (West Norfolk).

[*Bengal*, Dep. *Colchester.*]

The Sphinx. "Egypt." "Marabout." "Ava."

Colonel.

Mildmay Fane, *g.* 27Dec.60

Lt. Colonels.

Cha. Herbert, *C.B. c.* 7Dec.58
John Chas. Hill Jones, c. 21Sept.60

Majors.

Jas. Sinclair Thomson 21Sept.60
Wm. E. D. Deacon 27Sept.61

Captains.

J. S. F. Fowke, *m.* 4Mar.53
Edw. T. Shiffner, *d.* 15Feb.56
Fra. G. C. Probart 29Feb.56
Cha. A. Thomson 26Sept.56
Tho. Smith Robin 23Aug.59
James John Gordon 10Aug.53
Fra. Geo. S. Parker 3Dec.61
Vere Temple Bayly 13Dec 61
Jos. Wm. Hughes 19Dec.62
Joshua G. Jebb, *d.* 1Dec.63
Edw. D. Newbolt 11Aug.63
Lancelot K. Edwards 30Dec.64

Lieutenants.

John Stevenson 1Feb.56
John A. Wood 14Aug.57
M. W. E. Gosset, *adj.* 31Aug.58
James Chute, *d.* 26Aug.59
Warren E. Evans, *d.* 25May60
Chas. G. Loveridge, *d.* 25May60
Dudley B. Coppinger 21Sept.60
Henry Lambard, *d.* 4Jan.61
Chas. S. Chapman 3Dec.61
Wm. P. Hodnett, *I. of M.* 13Dec.61
Robert Magill 3Jan.62
Wm. Edm. Wilkinson 29July62
Michael O'Brien, *d.* 19Dec.62
Chas. Fred. Colvile 1Dec.63
Wm. C. C. Erskine 30Dec.64

Ensigns.

James H. Tarleton 14May58
Chas. Frederick Carey 13Dec.61
Jas. E. S. MacCarthy 11Mar.62
Mitson Edgar, *d.* 29July62
Edw. B. Bishop 2Dec.62
D. H. Thompson, *cor.* 18Dec.60
Henry Skey 17Nov.63
Wm. N. Darnell, *d.* 1Dec.63
Walter T. Timbrell, *d.* 30Dec.64
Edw. H. F. Jenner, *d.* 4Aug.65

Pay. Alex. W. M'Kenzie 18Dec.63
6Feb.57
capt. (*hon.*) 6Feb.62
I. of M. W. P. Hodnett, *lt.* 22May60
Adj. M. W. E. Gosset, *lt.* 28July63
Q.M. Wm. E. Turnley 16Jan.63
Surg. W. Poole 9Feb.55
A.S. J. A. Lamb 22June58

Facings grass green.

Ag. Messrs. Cox & Co.

Ir. Ag. Sir E. R. Borough, *Bt.* Armit & Co.

55th (Westmoreland).

[*Bengal*, Dep. *Preston.*]

The Dragon. "China." "Alma." "Inkerman." "Sevastopol."

Colonel.

P. E. Craigie, *C.B. l.g.* 1June62

Lt. Colonel.

Rob. Hume, *c.* 8Oct.58

Majors.

Thos. S. Brown 19Sept.56
Richard England 29July59

Captains.

John Richard Hume 29Dec.54
W. Hamilton Richards, m.c. 1June55
S. W. F. M. Wilson, *p.s.c.* 31Aug.55
Geo. A. Morgan, *d.* 9Sept.55
Edwyn F. Temple 22June58
John H. Sharpe, *d.* 8Oct.58
Wm. Hodnett Rowland 23July58
Percy L. Bellamy 14Aug.60
Cotton E. Theobald 31Mar.63
Rob. F. Dalton 31Mar.63
James Fra. Morton 17Nov.63
Mark M. Gillies 20Feb.64
O. S. Delano-Osborne 15Nov.64

Lieutenants.

Geo. H. Harrison 8Oct.58
Thomas Dunn, *I. of M.* 28Mar.59
Wm. M. Probisher, *d.* 28Mar.59
Phillip W. Justice, *d.* 17June59
Henry W. D. Riley 29July59
Alfred Hervey Kay 15Nov.61
Herbert R. Hudson, *d.* 18July62
Francis Barnston, *adj.* 21Oct.62
William King 20Feb.63
David A. Ogden 31Mar.63
Alfred Teevan 29May63
Sidney Cargill 17Nov.63
John Eastlake Lee 17Nov.63
Joseph Harrison Evans 20Feb.64
Fras. Hoey Wade 15Nov.64

Ensigns.

Art. Ansell Boggs 18July62
Hon. D. P. Bouverie 21Oct.62
Cecil Wm. Betham 20Feb.63
Edw. H. C. Braddon 17Mar.63
Walter Lewes Pitt 7Apr.63
Thos. Drew 16Oct.63
Robert Patch 12June63
Alfred Jobling, *d.* 17Nov.63
Chas. Jas. G. Inglis 16Aug.64
Joseph M. Jackson 9June65

Pay. Henry Burke 14July57
lt. 6Nov.54
capt. (*hon.*) 14July62
I. of M. T. Dunn, *lt.* 18Jan.61
Adj. F. Barnston, *lt.* 7Feb.63
Q.M. Timothy Dixon 5Feb.61
Surg. Thomas Parr 21Oct.53
A.S. Wm. Jasper Rendell 26May54
Alex. Brebner, *M.B.* 14Apr.63

Facings Lincoln green.

Ag. Messrs. Cox & Co.

Ir. Ag.

56th (West Essex).

[*Bombay*, Dep. *Colchester.*]

"Moro." The Castle and Key. "*Montis Insignia Calpe.*" "Gibraltar." "Sevastopol."

Colonel.

Hen. Wm. Breton, *l.g.* 22Apr.59

Lt. Colonels.

Rich. W. Lacy, *c.* 16Mar.56
Alf. T. Heyland, C.B. c. 22Aug.57

Majors.

George Wm. Patey, *l.c.* 22Apr.55
John J. Bull, *l.c.* 16May56

Captains.

Richard Anderson, *m.d.* 29Dec.46
W. G. Margesson, *m.*, *m.c.c.* 8Nov.50
Wm. Clutterbuck 4Aug.54
Morton Rob. Eden, *m.c.c.*, *s.* 22Sept.54
Hugh Eccles 23Apr.55
Marcell Conran, *d.* 15July56
Wm. Alex. Godley, *d.* 28Feb.57
Fra. Chas. Hill 16Mar.58
Art. Wm. Turner 2Mar.59
Rob. T. Thompson 7Feb.61
Art. N. Bolton, *d.* 16May61
John Wm. Huskisson, *d.* 10Oct.62

Lieutenants.

Livins S. King, *d.* 1Aug.51
William Bell, *d.* 25Jan.56
Charles Swinhoe 29Feb.56
John Charley 26Feb.56
Henry John Nuthall 24Aug.56
Tho. D. Sullivan 15Sept.56
Alich. Clare Garsia, *adj.* 17Mar.57
Geo. Dixwell Grimes 20Mar.57
Albert Greenland 1Jan.58
Wm. Barnett 16Aug.58
Geo. Wilding Wood 28Sept.60
Wm. F. Hillatt Jones 7Feb.61
John Edw. Le Mottée 16May61
And. Hugh F. Campbell, *d.* 2Nov.61
Donald J. G. Stewart 21Nov.61

Ensigns.

Thos. Charles Watson, *I. of M.* 19Dec.62
Hen. B. Walmsley, *d.* 24Mar.63
Art. A. L. F. Swert 20Oct.63
John A. F. Austen 26Aug.64
F. W. Van-Leckie 1July65
Walter H. T. Smee 24Aug.65
Wm. Maymond Knox, *d.* 7Feb.66
Thos. Prickett, *d.* 2June66
Fra. Chas. Burton, *d.* 11Aug65

Pay. Aug. Spiller 24Apr.61
lt. 13Jan.58
I. of M. T. C. Watson, *res.* 21Aug.63
Adj. M. C. Garsia, *lt.* 16Mar.58
Q.M. Joseph Whittaker 30Jan.58
Surg. Wm. Deeble 12Jan.58
A.S. J. W. Lougheed 16Nov.54
P. W. Stafford 18Jan.54

Facings purple.

Ag. Messrs. Cox & Co.

Ir. Ag. Sir E. R. Borough, *Bt.* Armit & Co.

Digitized by Google

57th (West Middlesex).

[*New Zealand*, Dep. *Buttevant.*]

"Albuhera." "Vittoria." "Pyrenees." "Nivelle." "Nive." "Peninsula." "Inkerman." "Sevastopol."

Colonel.

Chas. Rich. Fox, *g.* 5Sept.65

Lt. Colonel.

Henry J. Warre, *C.B. c. a.* 9Mar.55

Majors.

Rob. A. Logan, *C.B. l.c.* 19June55
Henry Butler, *l.c.* 21May58

Captains.

James Stewart, *m.* 12Oct.52
Jason Hassard, *l.c.* 6June54
Hon. Chas. Wm. St. Clair, *m. d.* 7Nov.54
Wm. Edw. Brown, *d.* 29Dec.54
Thos. N. Woodall 29Dec.54
Fred. S. Schomberg 21May58
Sir Rob. Douglas, *Bt.* 21May58
Charles John Clark 29June58
Wm. A. J. Shortt, *m.* 29Dec.60
H. Rose Russell, *m. s.* 5Feb.61
Edw. G. Hasted 22May63
Chas. Geo. Clarke 7Apr.64

Lieutenants.

Geo. R. Waugh, *d.* 19June55
Bathurst Cha. Bayntun, *d.* 1July55
Edward Mills, *l. of M.* 8Oct.55
Edward Brutton, *d.* 26Feb.56
W. A. R. Thompson, *s.* 26Feb.56
Reginald A. H. Cox 3June59
Chas. M. Clarke, *adj. s.* 18Nov.59
Walter De W. Waller 3Feb.60
Fra. Hen. Clayton 17May61
Art. Cecil Manners 5May63
Henry D. C. Barton 11Aug.63
Hen. Miller Powell 7Apr.64
Philip Edward Powys 9Aug.64
Arch. K. Douglas 30Aug.64
W. John Thornton Down 4Apr.65

Ensigns.

Charles Picot 16May62
Edm. Broderip 29July62
Jas. R. K. Tredennick 22May63
Rob. Joseph Holmes 11Aug.63
Moutray V. Hornidge, *d.* 3June64
Chas. John Matthews 9Aug.64
Geo. Garnett, *d.* 30Aug.64
Arthur Collins, *d.* 23Dec.64
Edw. Piercy Benn 4Apr.65
Thos. Essex, *d.* 12Sept.65

Pay. Mark Matthews, *m.* 22Jan.47
28July43
lt. 28Nov.40
l. of M. E. Mills, *lt.* 29May62
Adj. C. M. Clarke, *lt.* 1Jan.62
Q.M. Thos. Martindale 22July59
25Oct.55
Surr. W. A. Mackinnon, *C.B.* 28Jan.62
A.S. James Davis 10Mar.58

Facings yellow.

Ag. Messrs. Cox & Co.
Ir. Ag. Sir E. R. Borough, *Bt.*, Armit & Co.

58th (Rutlandshire).

[*Bengal*, Dep. *Belfast.*]

The Castle and Key. "*Montis Insignia Calpe.*" "Gibraltar." The Sphinx. "Egypt." "Maida." "Salamanca." "Vittoria." "Pyrenees." "Nivelle." "Orthes." "Peninsula."

Colonel.

Chas. Craufurd Hay, *m.g., s.* 25Nov.64

Lt. Colonel.

Charles Hood 23Nov.60

Majors.

Rob. C. Whitehead 15Feb.61
H. G. C. Burningham 27May62

Captains.

Wm. D. Shipley 13Apr.58
Dawson Townley 14June59
Wm. Dunn Bond 26July59
Wm. Hen. Hingeston 16Dec.59
John Valentine Hesse 6May62
Fra. John Green 10Dec.58
Hen. C. Treacher, *d.* 25Mar.62
Geo. Marriner 24July63
Chas. Edw. Foster 29Mar.64
Hen. Nizzoli R. Storks 3June64
Frank Cunliffe 9Aug 64
Michael Murphy, *d.* 13Sept.64

Lieutenants.

Oct. Wm. Hill, *adj.* 8Jan.58
Bartie Maclaren 13Apr.58
Rob. W. Archibald, *l. of M.* 26Oct.58
James Pringle 31May59
Leonard J. Wilkinson 19Dec.62
Donald Geo. Anderson 24July63
Wm. Wordsworth 16Oct.63
Reginald E. Huxham 29Apr.62
Chas. Bowling 3June64
HarlowenM. Saunders, *d.* 14June64
Michael H. D. Thunder 5July64
Thos. Herbert Milles 5July64
Oliver B. St. John 9Aug.64
Geo. V. C. Napier 9Aug.64
Edmund E. Coote, *d.* 30Sept.63

Ensigns.

Chas. S. Whitmore 19Jan.64
Wm. F. D. Dickinson 29Mar.64
Fra. Sebright Martin 31May64
Newport White 1June64
Jas. L. J. Gordon 3June64
Rich. H. Harrison 14June64
Wm. Hen. Browne 3May64
E. C. Elliston 22Mar.64
Aug. Williams Morris, *d.* 5July64
Rob. Lewis Arathoon 9Aug.64

Pay. Aldborough Rundle 3June59
capt. (*hon.*) 3June64
I. of M. R. W. Archibald, *lt.* 17Dec.59
Adj. O. W. Hill, *lt.* 5July64
Q.M. Daniel Munro 4Dec.63
Surr. P. H. E. Cross 15May53
A.S. John Carlaw 22Apr.58
H. J. Bailey 12Jan.59

Facings black.

Ag. Messrs. Cox & Co.
Ir. Ag. Messrs. Cane & Sons.

59th (2nd Nottinghamshire).

[*Glasgow.*]

"Cape of Good Hope." "Corunna." "Java." "Vittoria." "St. Sebastian." "Nive." "Peninsula." "Bhurtpore." "Canton."

Colonel.

Henry Eyre, *m.g.* 23Mar.65

Lt. Colonel.

Robt. Wm. Romer 18July65

Majors.

Chas. Kendal Bushe 23Sept.62
Joseph de Montmorency 29Sept.65

Captains.

C. Stuart Baker, *m.* 11Apr.51
E. F. Chadwick 4Aug.54
James Leyne 21July55
J. S. P. Clarke 31Aug.55
Henry Kean 14Sept.55
W. H. Thompson 24June57
James Lawson 7Apr.62
Robert Cuming 5May63
Adol. H. Versturme 29July39
Chas. W. Hutton 18Sept.63
Rob. J. Spofforth 18July65
Wm. John Frampton 29Sept.65

Lieutenants.

R. Staveley Shinkwin 18Aug.54
Sam. Lee H. H. Finney 9Feb.55
Benj. H. Burge 21July55
Gerald Fitz Gibbon 15June60
Richard Dane, *l. of M.* 15Feb.61
John Trohear Rudd 16May62
Edward Gunter, *adj.* 2Sept.62
Henry T. Herchmer 5May63
Patrick Chalmers 17July63
Wm. Harcourt Griffiths 18Sept.63
Art. Wm. Ball 26Sept.63
Duncan T. Chisholm 1Oct.64
Chas. A. L. A. French 23June65
Euston H. Sartorius 18July65
Liebert Edward Goodall 29Sept.65

Ensigns.

Chas. Peter Morgan 30Dec.62
James Geo. Bruce 17July63
Geo. Poignand 18Sept.63
Chas. Dames Moore 5July64
W. H. D. Jones 26July64
Nich. Mansergh 20Sept.64
Rob. Elias 28Oct.64
Wm. Patrick Lawlor 23June65
John Stoyte 29Sept.65
H. A. Wyatt-Edgell 10Nov.65

Pay. Fra. L. Bennett, *m.* 17Dec.58
29Oct.47
lt. 3July39
I. of M. R. Dane, *lt.* 29Sept.65
Adj. E. Gunter, *lt.* 11Nov.64
Q.M. Samuel Cordue 15Jan.58
Surr. R. M'Wharrie, *M.D.* 4Nov.55
surg. maj. 11Mar.62

A.S. Thos. Seward, *M.D.* 1Feb.59

Facings white.

Ag. Messrs. Cox & Co.
Ir. Ag. Sir E. R. Borough, *Bt.*, Armit & Co.

Digitized by Google

60th (The King's Royal Rifle Corps).

[1 Bn.....*Newry*,
2 Bn.....*Dover*,
3 Bn.....*Burmah for Madras*,
Dep. 3 Bn.....*Winchester*,
4 Bn.....*Canada*,
Dep. 4 Bn.....*Winchester*.]

Celer et Audax.

" Roleia." " Vimiera."
" Martinique." " Talavera."
" Fuentes d'Onor." " Albuhera."
" Ciudad Rodrigo." " Badajoz."
" Salamanca." " Vittoria."
" Pyrenees." " Nivelle."
" Nive." " Orthes."
" Toulouse." " Peninsula."
" Punjaub." " Mooltan."
" Goojerat."
" Taku Forts." " Pekin."
" Delhi."

Colonel in Chief.

Hugh *Visc.* Gough, *K.P. G.C.B. K.S.I. f.m.* 28Jan.54

Colonels Commandant.

2George Frederick *Visc.* Templetown, *C.B. l.g. s.* 24Oct.62
1Hen. *Visc.* Melville, *G.C.B. l.g.* 1Apr.63

Lt. Colonels.

2Fra. R. Palmer, *C.B. c.* 22June58
4Rob. B. Hawley, *c.* 18May60
3Peter Burton Roe, *c.* 18Sept.60
3R. Joseph Feilden 1Mar.64

Majors.

3Hen. F. Kennedy, *l.c.* 17Aug.55
1Chas. N. North, *c.* 19June57
2Gibbes Rigaud, *l.c. m.c.c.* 22June58
1Sir *E. FitzGerald Campbell*, Bt. 9Sept.58
l.c. s.
4Chas. A. B. Gordon 18Sept.60
3Thomas Biggs 22May63
4Henry E. Warren 1Mar.64
1Hen. Fra. Williams, *l.c.* 26Oct.64
2A. John Fitz Gerald 24Jan.65

Captains.

1John Maguire, *l.c.* 20June54
2J. P. Battersby, *p.s.c. s.* 23Mar.55
4Bernard E. Ward, *l.c. d.* 23Mar.55
4Vincent Tongue 23Mar.55
2R. Wilmot Brooke, *m.* 23Mar.55
2Edward Bowles 23Mar.55
1R. J. Eustace Robertson 23Mar.55
2H. P. Montgomery 17Aug.55
1Chas. D. C. Ellis, *m., s.* 14Dec.55
1William Tedlie, *m.* 25Jan.56
1C. Jones, *m.* 6May56
4C. H. S. Churchill, *l.c.* 4Aug.54
3Henry Semple 25Aug.57
4Chas. Williamson 16Oct.57
3Rowley W. Hinxman, *m.* 15Jan.58
4Fra. S. Travers 15Jan.58
4W. Leigh Pemberton, *s.* 23Mar.58
2Fra. D. Farquharson 24Apr.58
2John James Phillipps 14May58
2Jas. D. Dundas 22June58
1Herbert Geo. Deedes, *m.* 2July58
3John D'Olier George, *d.* 2July58
4Jas. Joseph Collins 19July59
2D. G. N. Watts-Russell 29Nov.59
2Anthony Carlisle 9Mar.60
4Fra. V. Northey 18May60
3Philip J. Curtis 10July60
1Wm. F. Carleton 18Sept.60
2Percy Chaplin 15Nov.59
3G. R. Stewart Black, *i.m.* 14Feb.60
3Cromer Ashburnham 23Jan.63
4James Art. Morrah, *d.* 28Apr.63
1K. G. Henderson 30June63
3Wm. Hen. Ivimy 23June63
3Augustus Morgan 17Nov.63
1Frederick Austin 19Jan.64
1Edward C. Ainslie 1Mar.64
3James S. H. Algar 17May64
12Feb.58
12Feb.58
1Henry Tayler 6Oct.64
1Geo. C. Kelly 16Oct.64
3Chas. C. Willoughby 28Oct.64
2Matthew Tilford 28Oct.64
2Rob. J. Hickman 4Nov.64
4F. H. A. Hamilton 22Nov.64
1Harry Jas. Milligan 24Jan.65
3Geo. Hatchell, *s.c.* 1May65
1Jas. K. Watson, *i.m.* 3Jan.65
2Wm. Gerard Byron 25Aug.57
Lieutenants.
1John O. Young 23Oct.55
3W. N. Manners, *I. of M.* 15Jan.58
4Arthur Tufnell 15Jan.58
1Rich. F. Jennings 23Mar.58
1Wm. G. Turle, *I. of M.* 23Apr.58
1Cary H. Borrer 21May58
4Alfred Lewis, *d.* 21May58
3Stanley Mortimer 21May58
2Wm. J. E. Poole, *s.c.* 4June58
2Newton G. Paull 15June58
3A. H. Woodgate 15June58
2W. H. Moseley, *adj.* 15June58
2W. L. K. Ogilvy, *p.s.c.* 15June58
2Fred. Aug. Campbell, *s.* 9Sept.58
3H. St. Geo. Barton 9Nov.58
3Geo. Hewitt Trotman, *d.* 13Aug.59
4L. C. Brownrigg, *adj.* 9Mar.60
3R. F. de Barry Barry 9Mar.60
4Reginald H. Beadon 15Sept.60
4John Wm. Marshall 15Sept.60
2Richard Meade 15Sept.60
4Pennyman W. Worsley, *I. of M.* 11Sept.60
3Astley F. Terry, *adj.* 11Sept.60
4John G. Crosbie 18Sept.60
3Chas. Bateman Prust 26Oct.60
1Nesbit W. Wallace, *adj.* 4Jan.61
2Chas. Gosling 15Jan.61
1Marcus W. O'Rorke 16Apr.61
2Arthur Morris 4June61
3Pierce O'B. Butler 17Sept.61
2Ellis Houlton Ward 20Nov.61
4Alex. Borthwick 8Aug.62
1Chas. M. Calderon 26Oct.60
4Redvers H. Buller, *d.* 9Dec.62
2Chas. Pierson Cramer 21Apr.63
4Courtenay F. Terry 22May63
3*Hon.* W. C. Pepys 23June63
4Fra. Wm. Robins 30June63
3Jas. H. H. Croft 31Mar.63
1Fra. W. Grenfell 21July63
1John Wm. Rhodes 8Sept.63
2Aub. V. O'Brien, *I. of M.* 8Sept.63
3R. F. St. A. St. John 17Nov.63
1John E. Pratt Barlow 19Jan.64
3Chas. L. C. de Robeck 1Mar.64
1Clifford F. Borrer 28June64
4*Hon.* Ralph Abercromby 3Aug.64
3Chas. Gilbert Fryer, *d.* 6Oct.64
2Cecil J. Shepherd 4Nov.64
4Wm. Warren, *d.* 22Nov.64
1Philip J. H. A. Barne 1June64
2Chas. G. Hardy 30Dec.64
1Geo. T. Whitaker 24Jan.65
4George Carpenter 31Jan.65
1Rich. C. Robinson 7Feb.65
2Geo. L. M'L. Farmer 7Mar.65
2Edw. W. H. Crofton 2May65
1Denis Bingham 26May65
4John H. Gumbleton 22Sept.65
4Chas. Mosley Turner 10Oct.65
Surgeon.
2Chas. H. G. Powys Keck 4Mar.62
4John T. D. Crosbie 8Aug.62
1H. FitzRoy Eaton 25Mar.62
2Fra. Hen. Baillie 9Dec.62
3John W. B. Parish 2Jan.63
2Walter Cowan 13Feb.63
4Fred. C. B. Coulson, *d.* 12June63
4Hen. Donald Browne 13June63
4Edm. Lomax Fraser 23June63
3Hen. Rich. P. Lindesay 30June63
3Ed. Bartlett Stradling 21July63
1Hen. A. F. F. Coventry 22July63
1Fra. Alex. Gordon 11Aug63
3Wm. Robt. Green 8Sept.63
3Lewis Bradford 30Oct.63
2Wm. Tilden 30Oct.63
3Rowland Willis 4Nov.63
4*Hon.* Hen. E. Dormer, *d.* 17Nov.63
4Hen. B. MacCall 16Feb.64
3Thos. Ambrose Worswick 31Mar.64
3Benj. Frend, *d.* 9Dec.64
2Orfeur Geo. Parker 1June64
1Ambrose H. Bircham 28June64
1John S. Wynne Finch 12July64
2Hen. A. Houlton Ward 28Oct.64
2Cecil Ralph Howard 29Oct.64
1Thos. B. Powys-Keck 9Dec.64
3Thos. N. Dick-Lauder, *d.* 30Dec.64
4Percy A. J. Hope-Johnstone 31Dec.64
1A. F. H. Mitchell-Innes 24Jan.65
4James Dick Cunyngham 24Jan.65
3Crawford Lewin Allan 7Feb.65
2Wm. Forster 11Apr.65
1Arthur Pepys 28May65
2Wm. Mitchell-Innes 26May65
1Robt. Cradock Davies 1July65
1Wm. F. C. Wigston 2Sept.65
4Hen. P. M. Wylie 10Oct.65
1Jas. N. B. Price 10Nov.65
2F. J. A. Wood

Paymasters.

2Fra. Fitzpatrick, *m.* 2Mar.53
lt. 31Mar.58
4Edw. Chas. Grant 8Sept.58
29Dec.54
capt. (hon.) 29Dec.54
1Rob. C. Streatfeild 2June.58
6June61
lt. 26Oct.58
capt. (hon.) 6June61
22Nov.61
3Wm. Banbury 14July61
qua. mast.

Instrs. of Musk.

3W. N. Manners, *lt.* 22Mar.58
4P. W. Worsley, *lt.* 15Feb.61
1W. G. Turle, *lt.* 21Aug.61
2A. V. O'Brien, *lt.* 21Nov.61

Adjutants.

4L. C. Brownrigg, *lt.* 13Jan.58
2W. H. Moseley, *lt.* 12June58
3A. F. Terry, *lt.* 22June58
1N. W. Wallace, *lt.* 29Oct.58

Qr. Masters.

1Wm. Hunter 13Jan.58
3Rob. Duncan 13Aug.58
4Thos. Jarvis 21Dec.58
2John Cole 21Apr.59
26Oct.60
cor. 21Feb.58

Surgeons.

1Edw. W. Young, *M.D.* 12Dec.54
2J. P. Cunningham, *M.D.* 11Mar.58
4Richard C. Todd 31Mar.58
3Adam G. Young 2Jan.63

Assist. Surgeons.

3Rob. O. Hayden 18Sept.58
3Fred. W. Wade 18Sept.58
4Wm. S. Oliver, *M.D.* 12Jan.59
1A. C. M'Tavish 23June63
2Geo. A. Hutton

Green—Facings scarlet.

Ag. Sir Chas. R. M'Gregor, *Bt.* & Co.
Ir. Ag. Messrs. R. Cane & Sons

Digitized by Google

61st (South Gloucestershire).

[*Dublin.*]

The Sphinx. "Egypt." "Maida." "Talavera." "Salamanca." "Pyrenees." "Nivelle." "Nive." "Orthes." "Toulouse." "Peninsula." "Punjaub." "Chillianwallah." "Goojerat." "Delhi."

Colonel.

Edw.H.D.E.Napier, *m.g.* 3Oct.64

Lt. Colonel.

John P. Redmond 10May61

Majors.

Alex. Wm. Gordon 16Nov.60
Wm. F. Brett, *c.* 27Sept.61

Captains.

R. Cecil Dudgeon, *m.* 20July50
Hen.Edw.Hillman Burnside, m. i.m. 2Sept.51
Edw. T. Wickham, *m.* 13Feb.52
Wm. Blackett 17Dec.58
John Sloman 3Feb.60
Henry John Yonge 16Nov.60
Samuel Head 31Aug.58
Fra. De L. Saunderson 11Feb.59
Robert Hutton 17Apr.62
Bertie Shiffner 10May61
Art. J. Tufnell 16Feb.64
John J. P. Fox 1Apr.62
Fred. John Fane 8Sept.65

Lieutenants.

Charles H. Boileau, *s.* 7May57
Edw.Waugh Rumsey, *adj.* 30Aug.59
Arthur Bailey 9Oct.59
Wm. Edw. Ness 27Apr.60
Leonard Knipe 8June60
Chas.H.Atkinson, *I. of M.* 16Nov.60
John D. Wedgwood 10May61
Hon. E. J. Chetwynd 6Mar.63
Fra. J. W. P. Long 22May63
Harry H. A. Stewart 19Jan.64
Henry Tomkinson 10May64
Edw. Maxwell Lyte 11July65
Redmond U. Somerville 11July65
Wm. M. Fowler 8Sept.65
Chas.Wyndham Murray 10Oct.65

Ensigns.

J. Lechmere M. Parkinson 6Mar.63
Frederic J. Curtin 15Jan.64
Mordaunt Ricketts 16Feb.64
Owen Wynne 10May64
Aug. Richd. Davies 30Dec.64
Robt. Haves Corbett 12July65
E. H. B. O'Geran 8Sept.65
Edwin Law 12Sept.65
Thos. Fra. O'Grady 10Oct.65
Hen. Lindsell Green 10Nov.65

Pay. Hen. Leigh, *m.* 8Aug.62
8Sept.54
lt. 23Jan.52
I. of M. C.H.Atkinson, *lt.* 8July63
Adj. E. W. Rumsey, *lt.* 22Dec.63
Q.M. John Dowler 22July56
Surg. U. W. Evans, *M.D.* 8Dec.54
A.S. S. W. Handy 30Sept.64

Facings buff.

Ag. Messrs. Cox & Co.

Ir. Ag. Sir E. R. Borough, *Bt.*, Armit & Co.

62nd (The Wiltshire).

[*Pembroke Dock.*]

"Nive." "Peninsula." "Ferozeshah." "Sobraon." "Sevastopol."

Colonel.

Wm. T. Knollys, *l.-g.* 16Nov.58

Lt. Colonel.

W. Lenox Ingall, *C.B. c.* 25Oct.55

Majors.

Chas. M. S. L. Gwynne 4Nov.64
Edward Hunter 10Nov.65

Captains.

Sam. George Carter 21July54
Jos. Sanderson 29Dec.54
Graham Hay, *p.s.c., s.* 16Feb.55
Bradney T. Gilpin 8June55
Holt Waring Clerke, *s.* 8June55
Chas. C. Cubitt 9Sept.55
G. W. B. Hughes 25Oct.55
W. M. Tharp-Gent 20Feb.63
John Lovell Kelly 19July64
George Fox Grant, *s.c.* 2May65
Arthur Lake 10Nov.65

Lieutenants.

Lorenzo G. Dundas 8June55
Wm. L. R. Scott 9Sept.55
Macdonald Hall 24June56
Art. L. Reade, *adj.* 10Sept.58
John M. Theobald 4June61
Chas. W. Brown 18June61
Sam. Waring 5Apr.62
John H. Pagan, *I. of M.* 7Nov.62
Tho. Jos. FitzSimon 28Dec.60
Edward P. Clark 20May64
Walter And. Corbett 23Aug.64
Wm. H. Hathway 22May63
Geo. Simpson Fraser 4Nov.64
Rob. Nevill Gream 2May65
John Boughey 10Nov.65

Ensigns.

K. R. B. Wodehouse 7Nov.62
Robert Rogers 21Nov.62
Mathias R. S. Laws 20Feb.63
Thos. Hamilton Forsyth 4Dec.63
Thos. Feutham Todd 20May64
Hen. Jas. Ferris 23Aug.64
Gerald Milnes Gaskell 19Apr.64
Art. Jas. Chichester 15Nov.64
Jas. Bennett 2May65
Thos. D. W. Dunn 10Nov.65

Pay. H. Seymour Michell, *m.* 1Apr.65
9Apr.47
lt. 22Mar.39
I. of M. J. H. Pagan, *lt.* 14Nov.64
Adj. A. L. Reade, *lt.* 25Feb.62
Q.M. James Gamble 2Feb.55
Surg. John Ewing 12Mar.52
surg. maj. 21May61
A.S. J. Mackenzie, *M.D.* 5Aug.58

Facings buff.

Ag. Messrs. Cox & Co.

Ir. Ag. Sir E. R. Borough, *Bt.*, Armit & Co.

63rd (The West Suffolk).

[*Aldershot.*]

"Egmont-op-Zee." "Martinique." "Guadaloupe." "Alma." "Inkerman." "Sevastopol."

Colonel.

Sir Thomas Kenah, *K.C.B. g.* 25Nov.50

Lt. Colonel.

Wm. Fred. Carter, *c.* 16Nov.60

Majors.

Vere Hunt Bowles 19Dec.61
Robt. P. Harrison 6May62

Captains.

Arch. Wybergh 21Sept.55
Wm. FitzRoy 2Nov.55
Edw. J. Hunt 26Feb.56
Alex. M. Dumaresq 4Dec.57
Walter S. Marson 17Sept.58
Hen. Wallace Stroud 18Sept.57
Stephen Moore 16Nov.60
Geo.W.Clutterbuck, *s.c.* 16Aug.61
Art. G. F. Griffiths, *p.s.c., s.* 12Feb.62
Wm. Grogan Graves 23Aug.64
L. Stapleton Cotton, *s.* 16Mar.58
Alex. Moore Armstrong 16Jan.63

Lieutenants.

R. W. B. Crowther, *I. of M.* 15Jan.56
Cha. H. Kinahan, *adj.* 24June59
Wm. L. Knowles 25Aug.59
Fra. Thos. Hulton 21Sept.60
James Stewart Smyth 16Nov.60
Thomas Atkinson 16Aug.61
Thornton Scovell 16Aug.61
John P. M. Burton 16Aug.61
Charles E. Terrot 19Dec.61
Major Dawson Hill 4Feb.62
John Thacker 3Mar.63
Morris Chas. Smith 23Aug.64
Geo. Steel Treffry 28Oct.64
Alex. H. G. Taubman 9June65
Thomas Foster 22Sept.65

Ensigns.

Wm. Bigg 4Feb.62
Jasper Burne 6May62
Justinian H. Edwards 3Mar.63
Wm. Stevens Ward 19July64
Richard C. F. Burton 23Aug.64
Fred. Wm. Day 10Oct.64
Con-tantine J. Ryan 28Oct.64
Wm.D.M. Borthwick 29Oct.64
Delves Broughton 23June65
Gustavus Rae 22Sept.65

Pay. Henry Ingram 7Dec.55
q.m. 16July52
capt.(hon.) 7Dec.60
I. of M. R.W. B. Crowther, *lt.* 23Oct.59
Adj. C. H. Kinahan, *lt.* 16Aug.61
Q.M. James Linford 28Dec.55
Surg. J. A. Hanbury, *M.B.* 20Feb.63
A.S. J. E. O'Loughlin 5Aug.58

Facings Lincoln green.

Ag. E. S. Codd, *Esq.*

Ir. Ag. Sir E. R. Borough, *Bt.*, Armit & Co.

Digitized by Google

64th (2nd Staffordshire).

[*Manchester.*]

"St. Lucia." "Surinam."
"Persia." "Reshire."
"Bushire." "Koosh-ab."
"Lucknow."

Colonel.

Sir James Freeth, *K.C.B. K.H. g.* 13Aug.55

Lt. Colonel.

Neville Hill Shute, *c.* 2Sept.59

Majors.

Thomas Anderson 16Mar.58
Robert Mockler 2Sept.59

Captains.

Henry Francis, *m.* 15Mar.53
Alfred Picton Bowlby, m. m.c. 15Mar.53
Charles Thompson, *m.* 28Oct.53
Winter Goode, *m.* 25June55
W. John Chads, *l.c.* 30June54
Fred. J. Hutchison, *p.s.c.* 29Nov.57
Valentine Ryan 16Mar.58
F. Du Bois Lukis 25Sept.60
Geo. Digby Barker, *m. s.c.* 2Apr.61
Geo. H. J. Haldane 13Dec.61
Geo. Kennedy Shaw 12Mar.61
Wm. Jesser Coope 26Feb.56
Chas. H. Laprimaudaye 3May64

Lieutenants.

Wm. Henry Ashe 2Sept.59
Geo. Rob. Daniel 16Dec.59
Wm. Jas. Voules, *I. of M.* 20Mar.60
Chas. Hamiltonsams, *adj.* 25Sept.60
Jas. Geo. Anderson 13Feb.62
Hen. V. Brooke 30Nov.60
Jas. L. Watt 25Feb.62
Artemas T. Aglen 21Nov.62
John Gee 17July63
Almeric G. Spencer 28July63
Thos. Carr Foster 30Jan.63
John Woulfe Keogh 3May64
John Symeon Walker 9Sept.64
Warwick F. Tryon 2May65
Wm. Chas. Mathews 10Nov.65

Ensigns.

Edw. J. Jekyll 11Feb.62
Fra. J. E. Green 1Apr.62
Darcy Lever Rasbotham 19Dec.62
Edw. Wm. Carleton 18Mar.63
Rob. B. Manning 17July63
Thos. Angelo Irwin 8Sept.63
Chas. Stevens Ward 3May64
Gerald Jas. Paterson 23Aug.64
John T. Boileau 2May65
Rich. W. J. Dennistown 10Nov.65

Pay. James Howes, *m.* 1Oct.47
qr. mr. 6Sept.39
I. of M. W. J. Voules, *lt.* 12Aug.63
Adj. C. H. Sams, *lt.* 13Feb.62
Q.M. Alex. Ross 20Dec.59
Surr.
A.S. E. Parsonage, *M.D.* 1Mar.59

Facings black.

Ag. Messrs. Cox & Co.
Ir. Ag. *Sir* E. R. Borough, *Bt.*, Armit & Co.

65th (2d Yorkshire, North Riding).

[*New Zealand,* Dep. *Chatham.*]

The Royal Tiger.
"India." "Arabia."

Colonel.

Rob. B. Coles, *g.* 25July57

Lt. Colonel.

Alfred F. W. Wyatt, *C.B. c.* 15June60

Majors.

Wm. Pym Young, *l.c.* 11May60
Geo. F. Murray, *c.* 15June60

Captains.

Rob. Hen. MacGregor, *m.* 28May52
James Paul, *m., s.* 2Sept.53
Francis B. Bulkeley, *s.* 8Dec.54
Cha. Blewitt 1May55
Henry Ferd. Turner, *m.* 21Nov.56
John O. J. Priestley, *d.* 24Sept.58
Fred. S. Herries, *d.* 7Dec.58
Wm. Hen. Gresson, *m.* 18Oct.59
Edmund J. Whitbread 17May61
H. B. B. Leveson Gower 4Mar.62
Lionel Smith Warren 8Sept.63
Joseph Wm. Lewis 2Feb.64

Lieutenants.

Art. B. Toker 12Aug.57
W. Popham Wrixon 17Nov.57
Geo. Pennefather 7Dec.58
Geo. R. Chevalier 7Dec.58
John Shrews Talbot, *d.* 15June60
Andrew Pagan, *d.* 11Feb.61
Robert Murray 5Feb.61
Windle H. St. Hill 28Jan.62
Villars Butler 18July62
Aug. Tabuteau 4Aug.63
Wm. Byam, *I. of M.* 8Sept.63
Wm. Thos. Croft 11May60
Duncan C. O. Spiller 2Feb.64
Fred. G. Thomson 12July64
Art. Hen. Heyland 17Mar.65

Ensigns.

Alfred Harper Toulmin 1Apr.62
Thomas Chamley, *d.* 6Feb.63
Edmund I. B. Bax 4Aug.63
Wm. Gervase de la Poer 17Nov.63
John Hen. G. Holroyd 2Feb.64
John Lloyd Dickin, *d.* 10May64
Alf. R. H. Swindley 11Mar.62
Alex. Wm. Acheson 5Aug.64
Chas. G. Byam Martin, *d.* 9June65
Jocelyn Brooke Fennell, *d.* 1Sept.65

Pay. Rob. H. Simpson 6Feb.63
12Sept.57
capt. (hon.) 12Sept.62
I. of M. W. Byam, *lt.* 31May65
Adj.
Q.M. John Purcell 19Aug.62
Surg. Tho. E. White, *M.D.* 20Oct.57
surg. maj. 26Sept.65
A.S. Alex. Neill 15Sept.57

Facings white.

Ag. E. S. Codd, *Esq.*
Ir. Ag. *Sir* E. R. Borough, *Bt.*, Armit & Co.

66th (Berkshire).

[*Devonport.*]

"Douro." "Talavera."
"Albuhera." "Vittoria."
"Pyrenees." "Nivelle."
"Nive." "Orthes."
"Peninsula."

Colonel.

Edw. W. Bell, *l.g.* 28Dec.58

Lt. Colonel.

Algernon R. Garrett 7Nov.55

Majors.

George Vincent Watson 6Feb.55
Charles Perrin 10Oct.65

Captains.

Alfred Torrens 13Feb.55
James Galbraith 29Feb.56
Jas. L. Verschoyle 28Aug.57
Richard Sheil 12Dec.59
Alfred Trigge 6Feb.63
Hen. Chas. Spearman 24Mar.63
Chas. Val. Oliver 21Apr.63
John Tobin Ready 28Aug.63
James H. Mardon 16May64
Robt. G. Westropp 2June64
Fra. Edward Browne 8Aug.64
Harry A. F. Merrewether 10Oct.65

Lieutenants.

John Mahony 5May61
Wm. Saunders 9Mar.60
John Healey 30Aug.61
Geo. Wm. Monk Hall 8Oct.61
Jas. Hen. de Robeck Lynch 21Apr.62
Thos. Eales Soady 28Aug.62
Jas. Anderson Baxter 18Sept.62
Stephen Dixon Power 22Dec.62
John Edwards Whitehead 8Mar.64
Cha. Langley Whitty 2Apr.64
Alfred C. Addison 2June65
Wm. Lowther Beattie, *adj.* 30Dec65
Art. Wybrow Baker, *I. of M.* 8Aug.65
Edward John Johnston 10Oct.65
George A. Warden 26Sept.64

Ensigns.

John Wm. Carroll 28Aug.63
Thomas Harris 18Dec.63
M. H. D. Nepean 18Apr.64
Ernest Stephen Garratt 2June65
Pearce O'Reilly 9June65
Wm. H. M'Math 22Aug.65
Arthur Nelson Welman 28Sept.65
Dudley D. Batty 10Oct.65
Fred. B. Dillon 26Sept.65
Hen. H. Smalipiece 21Nov65

Pay. Geo. Pollard, *m.* 17Aug.55
qua. mast. 28July60
I. of M. A. W. Baker, *lt.* 14Oct.65
Adj. W. L. Beattie, *lt.* 10Nov.65
Q.M. Thos. Glover Gilby 24June65
26Oct.65
Surg. Wm. Sim Murray, *M.B.* 26Jan.58
A.S. J. M'Crevey, *M.D.* 22Jan.58

Facings grass green.

Ag. Messrs. Cox & Co.

Digitized by Google

67th (South Hampshire).

...e of Good Hope,
...p. Belfast.]

...Barrosa." "Peninsula."
...he Royal Tiger." "India."
..."Take Forts." "Pekin."

Colonel.

...J. Davies, *l. g.* 15Jan.58

Lt. Colonels.

...hn W. Thomas, *C.B. c. s.* 31Dec.58
...s. N. K. A. Yonge 2Dec.62

Majors.

...ngald S. Miller 21Nov.62
...red. W. Jebb, *p.s.c.* 12May63

Captains.

...Hudson Wood, *m.* 26Aug.49
...Daniel Thompson, i.m. 30Nov.55
...rth. Hen. Coney, *m. d.* 15June58
...Wm. Fra. Stehelin, *m.* 3Mar.50
...Edm. H. Lenon, *m.* 8Nov.61
...m. Stevens 25Jan.56
...ohn Rich. Crane 21Oct.62
...harles Morgan 21Nov.62
...m. H. Bell Kingsley 12May63
...B. Knowles, *p.s.c.* 13Feb.63
...hos. Egerton Jones 22Sept.63
...hos. Dawson, *d.* 18Dec.63
...eo. Thomson 25Jan.64

Lieutenants.

...Wm. Digby Lloyd, *I. of M.* 23Mar.58
...eo. M. Cardew 15June58
...ames H. Fraser, *d.* 18Nov.60
...George Baker, *adj.* 30Nov.60
...lf. Adams Price 22July61
...Miles Chas. Seton, *d.* 8Nov.61
...orenzo N. Mosse 23Sept.62
...m. S. Middleton 21Oct.62
...rt. Jas. Poole 10Nov.62
...ohn S. Brereton 12May63
...ob. E. C. Jarvis 8Aug.62
...en. Wm. Pollard 25July63
...erbert Reid Lempriere 18Dec.63
...m. Mascall Kenrick 25Jan.64
...hos. Davidson 3Mar.65

Ensigns.

...dw. D. Thompson 23Sept.62
...artin Day Sayers 2Dec.62
...ohn E. Blundell 16Jan.64
...ohn Spence 17Jan.63
...eo. W. B. Anderson 18Jan.63
...incent Thos. Eyre 12May63
...avid M. Potter 24Nov.63
...hilip Quirk, *d.* 5Apr.64
...has. F. W. Underwood 11Aug.62
...hos. Fra. Edm. Knox 3Mar.65

Pay. Henry Sheppard 9Apr.61
I. of M. W. D. Lloyd, *lt.* 4Dec.63
Adj. G. Baker, *lt.* 23Sept.62
Q.M. Edw. Pierson 15Oct.61
3Mar.56
Surg. Jones Lamprey, *M.B.* 3Nov.57
A.S.G. M'I. Campbell, M.B. 30Sept.64

Facings yellow.

Ag. Messrs. Cox & Co.
Ir. Ag. Sir E. Borough, *Bt.*, Armit & Co.

68th (The Durham). (Light Infantry.)

[*New Zealand,*
Dep. *Preston.*]

"Salamanca." "Vittoria."
"Pyrenees." "Nivelle."
"Orthes." "Peninsula."
"Alma." "Inkerman."
"Sevastopol."

Colonel.

Lord Wm. Paulet, *K.C.B. m.g., s.* 9Apr.64

Lt. Colonels.

H. Harpur Greer, *C.B. c.* 18Feb.59
Horatio H. Morant 2Dec.62

Majors.

Joshua Hen. Kirby, *m.c.c.* 23Apr.61
Chas. U. Shuttleworth, *l.c.* 2Dec.62

Captains.

Wm. H. Fitzgerald, *m.* 9Dec.51
H. W. J. Trent, *m.* 29Dec.54
Cavendish C. FitzRoy, *s.c.* 29Dec.54
James Spratt, *i.m.* 12Jan.55
Hugo S. Light 17Nov.57
Sheffield Grace 15June58
Reynold A. Clement 7Dec.58
Geo. John A. Oakley 4Apr.59
Thomas Casement 10May61
Aubrey H. Tucker 25Oct.62
John H. C. Seymour 2Dec.62
John Blood, *d.* 6Feb.63

Lieutenants.

John P. Cox 2Mar.55
T. Reeder Clarkson 9Mar.55
H. J. R. Villiers-Stuart 15Mar.55
Chs. E. Beaty-Pownall 8Jan.56
Wm. A. Kay 7May58
Charles Covey, *adj.* 22June58
Art. F. Marshall 22June58
Cyril B. Tew 11Feb.59
Bernard H. Burke 26Feb.58
Leonard Bolden 23Apr.61
Horatio G. Robley, *I. of M.* 26Nov.61
Rich. Clayton 8Sept.62
Wm. Weston Turnor 26Oct.62
Chas. C. Hood 2Dec.62
Geo. F. Caldecott 6Feb.63
Alfred Gordon Howard 14June64
Wm. Hen. F. Palmer 26May65

Ensigns.

Robert G. Craig, *d.* 21Feb.56
Walter John Clifford 30Apr.61
Wm. Sheppey Greene 29Oct.61
Walker Busfield 28Nov.61
Chas. Edw. Ilderton 8Sept.62
Fred. Wm. Pace 19Aug.62
Wm. F. Woodward 6Feb.63
Herb. C. Molyneux, *d.* 14June64
Sam. Wm. Tyndall, *d.* 26May65

Pay. F. F. Fereday 29Dec.57
9Nov.58
capt. (*hon.*) 9Nov.60
I. of M. H. G. Robley, *lt.* 20Mar.62
Adj. Chs. Covey, *lt.* 28Sept.56
Q.M. Hen. Sladden 4May60
Sur. Thos. Best 18Apr.52
surg. maj. 22Apr.62
A.S. O. Codrington 13June59

Facings dark green.

Ag. Messrs. Cox & Co.
Ir. Ag. Sir E. R. Borough, *Bt.*, Armit & Co.

69th (South Lincolnshire).

[*Aldershot.*]

"Bourbon." "Java."
"Waterloo." "India."

Colonel.

E. F. Gascoigne, *l.g.* 3Apr.58

Lt. Colonel.

Dav. Elliot Mackirdy, *c.* 25Aug.53

Majors.

Geo. Hughes Messiter 9Oct.63
Edward Bowen, *p.s.c.* 4Nov.64

Captains.

Geo. Bagot, *m.*, *m.c.c.*, *s.* 8June52
Francis G. Blood 25Aug.53
James Smyth 6June54
T. H. Charleton 25Jan.56
Rob. A. Leggett, *p.s.c.*, *s.* 30June57
Rich. FitzGerald 17Nov.57
R. Torrens Pratt 24Aug.58
Henry Scott Turner 16July61
Chas. West Hill 9Oct.63
Hon. C. J. Fox Powys 22Nov.64
Edward Boyle 18July65
Sebastian W. Rawlins 21Feb.65

Lieutenants.

Romaine F. Stirke, *adj.* 16Aug.55
Edward M. Vincent 22July56
Rob. B. Clarke 14July57
Rich. A. Skues 14May57
Henry H. Bartlett 17Sept.58
Fred. H. Dyke 14June59
Hen. Albert Platt 26Feb.58
Allan J. Kentish 31Aug.58
Edward Staples Bond 29May63
Rob. Lestock Thorpe 9Oct.63
Wm. F. Butler 17Nov.63
L. J. R. Disney, *I. of M.* 4Nov.64
Jas. C. H. Mainsfield 2May65
John A. Dawson 18July65
Jas. Blaikie Keith 4Aug.65

Ensigns.

Horace Aug. Thewles 16July61
Peregrine M. French 3Mar.63
Wm. Newman 21Nov.62
Alfred John Borton 17Nov.63
Wm. A. Aitchison 31May64
Patrick Geo. Kelly 18Oct.64
Jas. C. R. Isherwood 4Nov.64
Wm. Geo. Hunter 23June65
Loftus Hen. Martin 16July65
Albert P. Wodehouse 4Aug.65

Pay. Robert Smyth, *m.* 10Nov.54
qua. mast. 3Sept.47
I. of M. L. J. R. Disney, *lt.* 1Mar.61
Adj. R. F. Stirke, *lt.* 24Dec.58
Q.M. Jas. Whitcroft 12Sept.65
Sur. Huntley Geo. Gordon, *M.D.* 22Apr.53
surg. maj. 31Dec.61
A.S. John H. Whittaker 3Oct.57

Facings grass green.

Ag. Messrs. Cox & Co.

Ir. Ag. Messrs. Cane & Sons.

Digitized by Google

70th (The Surrey).

[*New Zealand*, Dep. *Colchester*.]

Colonel.

Sir Geo. Wm. Paty, *K.C.B. K.H. g.* 8May54

Lt. Colonel.

Tho. E. Mulock, *C.B.* 27Mar.63

Majors.

George A. Ryan, *l.c., m.c.c.* 16Dec.59
Wm. Cooper, *d.* 16May65

Captains.

Art. Saltmarshe, *m.* 6Feb.59
Geo. Richards Greaves, *m., g.* 11Oct.59
Alex. Chas. H. Tovey 23Dec.59
Wm. Hen. Ralston 30Mar.60
Eustace Cay 31Dec.61
John Aug. Tighe 23Nov.60
Alex. B. Wright, *d.* 9Jan.63
Thos. D. Backhouse 2Feb.64
Herbert J. Hill 23Oct.64
Hen. Edward Couper, *d.* 9Dec.62
Henry Leake 5Dec.64
Charles Roger 16May65

Lieutenants.

Art. S. Gilbert, *I. of M.* 24May59
Cha. C. Richardson 23Dec.59
John F. A. Grierson 30Mar.60
Norman Huskisson 22Aug.60
Rodney S. Riddell 16Oct.60
John Rob. Collins 22Feb.61
Wm. S. Ford Feneran, *adj.* 6Aug.61
Hen. Fred. Greatwood 9Jan.63
Geo. Greer Cuppage 5Feb.64
Chas. R. Tylden 9Sept.64
Chas. Wm. Howard 5Dec.64
George Young 16May65
Edward Pearson 3Aug.65
Geo. Fred. Green 18Oct.64
Thos. G. B. Lennard 21Nov.65

Ensigns.

Leyland Hornby 22Sept.63
Hen. Boyle Travers 2Feb.64
Hen. Calland Darley, *d.* 12Apr.64
Edw. R. S. Brander, *d.* 26July64
David Vibart, *d.* 9Sept.64
John King, *d.* 18Apr 65
Aug. Carr V. Rolleston, *d.* 16May65
Wm. Musgrave, *d.* 1Sept.65
Fred. Harvey Maturin, *d.* 22Sept.65
Art. Edw. Ward 21Nov.65

Pay. Michael Thompson, *m.* 10Nov.54
q.m. 31Oct.45

I. of M. A. S. Gilbert, *lt.* 18Apr.63
Adj. Wm. S. F. Feneran, *lt.* 20Feb.65
Q.M. William Nevell 1June55
Sur. D. C. Wodsworth 26Jan.58
A.S. T. Hession 1Dec.58

Facings black.

Ag. Messrs. Cox & Co.

71st (Highland). (Light Infantry).

[*Edinburgh.*]

"Hindoostan."
"Cape of Good Hope."
"Roleia." "Vimiera."
"Corunna." "Puentes d'Onor."
"Almaraz." "Vittoria."
"Pyrenees." "Nive."
"Orthes." "Peninsula."
"Waterloo." "Sevastopol."
"Central India."

Colonel.

Hon. Chas. Grey, *l.g.* 6July63

Lt. Colonel.

William Hope, *C.B., c.* 26Dec.57

Majors.

Jas. Art. Gore 4Mar.59
John Ignatius Macdonell 21Oct.65

Captains.

Fra. Bonham 17Apr.57
Fred. W. Lambton, *m.* 23Oct.57
James Dalgleish 26Dec.57
Cha. J. Mounsey 4Mar.59
William O'Malley 4Dec.59
C. J. H. Howard 30Jan.63
Geo. Edw. Hill 1Jan.62
Robt. Lewis 19Nov.63
Robert Heron 26Nov.63
Rob. Jas. Isacke 24Jan.65
Jas. Hay Campbell 8Aug.65
Le Marchant J. Carey 21Oct.65

Lieutenants.

Wm. F. V. Harris 15Apr.58
Francis Fawkes 11Jan.59
John Boulderson 11Mar.59
John Henry Leslie 1Apr.59
Richard Kane 5Aug.59
John Younger Allan 4Dec.59
Art. Edward Morgan 4Jan.61
Hen. B. Wilson, *adj.* 10June62
Edw. F. Brownlow 30Jan.63
Hugh Fraser 19Nov.63
Francis Brodie 24Jan.65
Ewen Chas. Davidson 6Nov.61
Art. Willoughby Spens, *I. of M.* 8Aug.65
Edward Wm. Grove 2Dec.62
Felix J. T. Brown 21Oct.65

Ensigns.

John Wm. Dickson 18Mar.62
Fred. de Sausmarez 21Oct.62
Sydney A. FitzHerbert 7Mar.63
Chas. W. B. M'Kenzie 18July63
Cecil H. Bunbury 8Jan.64
John De Lancey 2Feb.64
John E. Lewes Boultbee 16Feb.64
Harris N. Pinnock 24Jan.65
Reginald C. Singleton 8Aug.65
Fra. Arkwright 4Apr.65

Pay. Robert Anderson 25May60
q. m. 29Apr.56
capt. (hon.) 25May65
I. of M. A. W. Speus, *lt.* 8Aug.65
Adj. H. B. Wilson, *lt.* 8Aug.65
Q.M. J. J. Macdonald 29July62
30Mar.58
Sur. G. T. Galbraith, *M.D.* 3Jan.51
surg. maj. 17Sept.61
A.S. Edw. Hopkins 22Apr.58

Facings buff.

Ag. Messrs. Cox & Co.

72nd (Duke of Albany's Own Highlanders).

[*Bombay*, Dep. *Stirling Castle*.]

The Duke's Cypher and Coronet.

"Hindoostan."
"Cape of Good Hope."
"Sevastopol."
"Central India."

Colonel.

Sir John Aitchison, *K.C.B.* 29Dec.51

Lt. Colonels.

Wm. Payn, *C.B. c.* 14Apr.59
Richard Rocke 19Aug.53

Majors.

Alex. Crombie 8Mar.53
Cecil Rice 20Feb.55

Captains.

Douglas Robinson, *m.* 2Dec.50
Cha. F. Hunter 22June53
John C. Stewart 6Mar.50
Douglas Hastings, *m.* 15Mar.53
Cha. C. W. Vesey, *m.* 15Apr.50
Wm. M'Donald, *l.c.* 6Apr.53
Mostyn De la Poer Beresford, *d.* 28Dec.50
Wm. Hen. Jas. Clarke 9Aug.50
Francis Brownlow, *d.* 19Aug.52
Thos. Chas. Ffrench 29Dec.51
Chas. M. Stockwell, *d.* 12Apr.54
Cha. Stewart Murray 30June55

Lieutenants.

Stapleton D. Burges 22June55
Henry A. Crane 7Sept.55
Geo. M'Kay, *I. of M.* 3July50
Fra. Geo. Sherlock 10July50
Albert Tanner 14Aug.50
Herbert Barron, *d.* 28Dec.50
Jas. Thomson, *adj.* 10May52
Thos. Fra. Pardoe, *i.m.* 10May52
Ch. W. N. Guinness 19Aug.52
Douglas J. B. Hebden 31Jan.53
Thos. B. Urquhart, *d.* 11Dec.53
Walter Fred. Kelsey 12Apr.54
St. John Thos. Frome 19Apr.54
James Foord Hilton 3June54
Fred. T. Goad 30June55

Ensigns.

M. H. E. de Cetto 1Apr.52
Urban V. Richards 6July52
Thos. Winslow 2Dec.52
Horace Musgrave 6Feb.53
Beaumont R. Conolly 6Feb.54
Thos. Stanhope Gilder 22Dec.53
Thos. A. A. Barstow 19Apr.54
Nath. Jas. Spens, *d.* 3June54
Thos. C. Wilkinson, *d.* 14June55
Robt. Heu. Hunt, *d.* 30June55

Pay. C. Myers Dawes 30Aug.54
I. of M. Geo. M'Kay, *lt.* 30July50
Adj. J. Thomson, *lt.* 31Dec.52
Q.M. Peter Murray 24Jan.55
9Apr.61
Sur. W. C. Seaman, *M.D.* 16May51
surg. maj. 16Feb.61
A.S. E. Footner 1Apr.61

Facings yellow.

Ag. Messrs. Cox & Co.

Digitized by Google

73rd (Perthshire).

[*Limerick.*]

"Mangalore."
"Seringapatam." "Waterloo."

Colonel.

Sir Hen. R. F. Davie, *Bt.*, *l.g.* 17Feb.65

Lt. Colonel.

Godfrey J. Burne 29Nov.64

Majors.

Wm. Creagh O'Brien 10June62
Wm. Hen. Barry 29Nov.64

Captains.

John Cox Gawler, *l.c. s.* 14Apr.54
Frederick Reeve 6June54
Jas. Whittaker Barnes 22Sept.54
Philip Gibaut 4Nov.59
W. J. Lane Milligan 6Oct.61
Wm. Mitford 11Feb.62
Wm. Hen. S. Pigott 10June62
H. D'O. Farrington, *s.c.* 29July62
Thos. Monsell Warren 2Oct.63
Alfd. Herbert Morse 21Feb.65
Hugh F. H. Gibsone 20Oct.65
John T. B. Mayne 14Apr.63

Lieutenants.

Arch. H. Sharp 2July58
Wm. Clarke 1Oct.58
Arch. C. F. Armstrong 19Dec.59
Bolton J. A. Monsell, *s.* 29Oct.61
Jas. T. Turner, *I. of M.* 2Apr.62
F. N. B. G. Benson 8July62
Geo. Sowley Holroyd, *adj.* 2Dec.62
Wm. Gordon 2Oct.63
Edw. Beauchamp St. John 12Apr.64
John Whetham Boddam 2May65
Clement Wolseley Feather-stonhaugh 20June65
Howel Gunter 23June65
Chas. E. S. Parker 4Aug.65
Geo. Stanley Orred 4Sept.65
Wm. Fred. Hill 20Oct.65

Ensigns.

Geo. Edw. Earle 22May63
Rich. J. F. Edgcumbe 10July63
Hon. Algernon R. H. Plunkett 12Apr.64
Joseph Carne Ross 9Dec.64
Hen. Joseph Harrison 2May65
Jas. H. S. Rivett-Carnac 20June65
Jas. Edm. Yonge 23June65
Jas. Beardoe Doncaster 8Aug.65
Robert Mitford 8Aug.65
Ephraim T. Sherlock 20Oct.65

Pay. Joseph Hely, *m.* 29July62
1Dec.48
lt. 11Nov.45

I. of M. J. T. Turner, *lt.* 26Feb.59
Adj. G. S. Holroyd, *lt.* 4Aug.65
Q.M. J. G. Scott 24Feb.57
Surg. Gordon K. Hardie, *M.D.* 2Oct.57
A.S. W. S. M. Price 30Sept.64

Facings dark green.

Ag. Messrs. Cox & Co.

Ir. Ag. Sir E. R. Borough, *Bt.*, Armit & Co.

74th (Highlanders).

[*Aldershot.*]

The Elephant.
"Seringapatam." "Assaye."
"Busaco." "Fuentes d'Onor."
"Ciudad Rodrigo."
"Badajoz." "Salamanca."
"Vittoria." "Pyrenees."
"Nivelle." "Orthes."
"Toulouse." "Peninsula."

Colonel.

Cha. A. Shawe, *g.* 24Nov.56

Lt. Colonel.

Wm. Kelty M'Leod 9Sept.64

Majors.

John Jago 11May62
Leonard H. L. Irby 4Oct.64

Captains.

Jas. Stewart Menzies, *m.* 15Mar.53
Aug. Davies 16Dec.53
Fred. R. Thackeray 5Sept.56
Hon. *J. B. J. Dormer, i.m., s.* 22June55
Norman S. M'Crummen 17July60
Robert Fred. Martin 16Oct.60
H. G. L. Campbell 17Mar.58
Abel Straghan 18June61
Colin H. Thomson 8Oct.61
Wm. Shapter Hunt 17Nov.63
John Low 8Jan.64
Rob. E. Deare 9Sept.64
Wm. E. Lockhart, *p.s.c., s.* 3June59

Lieutenants.

Fred. Nind Woodall, *I. of M.* 15Dec.54
Henry Currie, *adj.* 7June54
Edwin T. Sainsbury 18Mar.59
Francis Pavy 13May59
Cha. J. Rolleston 4Sept.60
Norman M. MacLeod 16Oct.60
Edward Bradby 22Feb.61
Art. Meredith Duff 5Mar.61
Peter M'Laren 16June61
Chas. T. Wallace 19Aug.62
John Fra. Darvall 12June63
Hen. Smith Andrews 9Sept.64
Thos. Colville 19July64
Robt. B. R. Glasgow 12June63
Simeon H. Hardy 18Sept.63

Ensigns.

Richard Leigh 30Dec.60
Arch. J. Campbell 15Feb.61
Conyngham M. M'Alpine 18June61
D. D. M'L. Macleod 8Oct.61
Evelyn John Hamilton 12June63
Fred. Hen. Bridgman 17Nov.63
Geo. Farie 14June64
Geo. A. B. Godbold 5Aug.64
Hon. B. M. St. John 23Aug.64
Wm. Montgomery 14Mar.65

Pay. Roger Sheehy 13May59
capt. (*hon.*) 13May64
I. of M. F. N. Woodall, *lt.* 2Mar.60
Adj. H. Currie, *lt.* 30July58
Q.M. Wm. Maloney 16May65
23Oct.55
Surg. Chas. J. White 28June64
A.S. Wm. R. Burkitt 17Apr.55

Facings white.

Ag. Messrs. Cox & Co.

75th (Stirlingshire).

[*Gosport.*]

"Seringapatam."
The Royal Tiger. "India."
"Delhi." "Lucknow."

Colonel.

St. John Aug. Clerke, *K.H.* *l.g.* 22Mar.58

Lt. Colonel.

Chas. E. P. Gordon, *m.c.c.* 9Dec.64

Majors.

Thos. Maunsell, *l.c.* 9Jan.63
Thos. C. Dunbar, s. 9Dec.64
Thomas Milles 23June65

Captains.

Geo. W. Muriel 2June57
Browning Drew, *m.* 13June57
Chas. H. Malan 4June58
John B. Barker 16Apr.58
Fred. Carr S. Dyer 27Mar.60
Oswald W. Every 30Oct.57
Edward Cliffe 21Sept.60
Geo. Grant Suttie 26Sept.60
Walter Hume 16Jan.63
John T. H. Butt 9Oct.63
V.C. Richard Wadeson 9Dec.64
Hugh B. Gledstanes 23June65

Lieutenants.

Irving S. Allfrey 16Apr.58
Denzil Hammill 18Oct.59
Fred. Fra. Daniell, *adj.* 16Dec.59
Harry Philip Dawson, *I. of M.* 25May60
F. Bullen Morris 29Mar.61
Alfred J. Buckle 19Aug.62
Geo. W. V. Cotton 2Sept.62
Alf. Sinclair Leatham 2Dec.62
Albert F. Twyford 7Nov.62
John O. M. Vandeleur 30Jan.63
Robt. John F. Day 30June63
Chas. E. Forbes Leith 19Apr.64
John Watson Munro 13July60
Chas. H. Heycock 9Dec.64
St. John Clerke 26July63

Ensigns.

Wm. Clode Braddon 16July61
John Edw. Boyes 29Oct.61
Hen. Teevan 4Mar.62
Richard Robinson Bevan 19Aug.62
Eric Donald Clarke 21Apr.63
Joseph N. FitzMathew 30June63
Raymond Wm. Parr 1July63
John Gage Lecky 9Oct.63
Richard Wilson 2May65
Robt. F. Fenwick 30June65

Pay. Hen. Allen Gosset 11Sept.63
29May63

I. of M. H. P. Dawson, *lt.* 20Feb.61
Adj. F. F. Daniell, *lt.* 9Dec.64
Q.M. Arch. Hall 5July64
2Oct.57

Surg. Rich. Dominichetti, *M.D.* 10June57
A.S. J. W. C. N. Murphy 1Mar.59

Facings yellow.

Ag. E. S. Codd, *Esq.*

Digitized by Google

76th.

[*Madras*, Dep. *Belfast.*]

The Elephant. "Hindoostan." "Nive." "Peninsula."

Colonel.

Joseph Clarke, *l.g.* 6Nov.62

Lt. Colonel.

Hen. Craigie Brewster, *c.* 1Dec.63

Majors.

Thomas Wm. Cator 23Aug.61
Chas. L. De Winton 8Mar.64

Captains.

Henry Hearne Lacy 6June54
Chas. O'Donoghue 21July54
James Fox Bland, *i.m.* 15Feb.56
James Cumming Clarke 15Jan.58
John Geddes 7Sept.58
Chas. Thos. Caldecott 1Mar.60
John H. Tripp 5July60
Alex. Stewart Hincks, *d.* 31Mar.63
John M'D. Allardice 1July64
Hen. Filkes Hooper 9Sept.64
Wm. Franklin 23July61
Fra. Graham Dunn 19Jan.64

Lieutenants.

Thos. Trophimus Hodges 22July59
Edward Harrison 5Aug.59
Edw. Le Breton Butler, *adj.* 13Dec.59
Edmund Austin, *I. of M.* 5July60
Hen. B. Pusey 10July60
Ernest R. Bartleet 12Mar.61
Albert E. Pearse 10May61
Aug. Geo. West, *d.* 23Aug.61
John Talbot, *d.* 9Oct.63
George Alexander 1Dec.63
Fra. Elliot Lloyd 1July64
Douglas C. De Wend 12July64
Geo. Douglas Cookson 1Aug.64
Wm. Thos. Durham 18Oct.64
Benj. Simner 24Nov.63

Ensigns.

Geo. Denis Sampson 24June62
Thos. Wm. Best 9Oct.63
Jasper N. Anderson 6Nov.63
Art. A. Denne Weigall 5July64
Wm. Gillilan 26July64
Hen. Lockner Brett 26July64
Alt. Vincent Chick 9Sept.64
Hen. Oswald Carey 26July64
Albert A. R. Logan, *d.* 7Feb.65
Geo. Gosselin, *d.* 21Mar.65

Pay. John Barclay 11Mar.62
I. of M. E. Austin, *lt.* 9Apr.64
Adj. E. L. B. Butler, *lt.* 1Dec.63
Q. M. Robert Davies 6Jan.60
cor. 21Jan.56
Surg. A. Bryson, *M.D.* 22Aug.65
A.S. Rich. J. W. Orton 25May58
W. E. Dudley 14Apr.63

Facings red.

Ag. Messrs. Cox & Co.
Ir. Ag. Sir E. R. Borough, *Bt.* Armit & Co.

77th (East Middlesex).

[*Bengal*, Dep. *Chatham.*]

The Prince of Wales's Plume. "Seringapatam." "Ciudad Rodrigo." "Badajos." "Peninsula." "Alma." "Inkerman." "Sevastopol."

Colonel.

Sir *Lord* Rokeby, *K.C.B. l.g.* 13Feb.61

Lt. Colonels.

Hon. Aug. G. C. Chichester, *c.* 16June58
Thos. J. Deverell, c., m.c.c. 24Aug.58

Majors.

Henry Kent 24Aug.58
Hen. Alf. Macdonald 4Nov.59

Captains.

Richard B. Willington 30Apr.55
Wm. N. M. Orpen, *i.m.* 5June55
H. M. L. Colquhoun, i.m. 17July57
Geo. Edw. Leggett 30Apr.58
Thos. P. Harvey 24Aug.58
John Geo. Skene 4Nov.59
Art. W. Williams 29July59
Marcus A. Waters, *d.* 2Oct.63
Philip S. Dauncey 17Nov.63
Edw. B. Batcheler 16July61
Wm. Geir 28Aug.63
Harcourt M. Bengough 30Dec.61
Cecil E. Leny Lyon 9June65

Lieutenants.

H. F. L. Browne 9Mar.55
Henry S. Weigall, *adj.* 24Aug.58
John Wordsworth 4Mar.59
Reginald Hoskins 3June59
Percy Kirk 4Nov.59
Cecil Percival Stone 10Nov.61
Thos. G. Saunders 16Sept.60
Geo. Aug. White 13Feb.63
T. H. M'D. Murray 27May62
Edward N. Mosley, *d.* 2Oct.63
Wm. S. Henderson 5Oct.63
George Cook, *I. of M.* 17Nov.63
Henry Topp, *d.* 18Oct.64
Wm. Forbes Gatacre 23Dec.64
Cockburn Forte 30Dec.64

Ensigns.

Vivian Page Byrne 18June61
John Hen. Bourné 3Mar.63
Wm. Alex. Spence 2Oct.63
Hen. Jervis White 16Nov.63
Hen. Wemyss Magee 24Nov.63
Art. Lang Tickell 5Aug.64
Arthur Lloyd Heming 18Oct.64
Fra. Philip Ferguson, *d.* 23Dec.64
N. G. Beadnell, *d.* 30Dec.64
Geo. H. Coles Dyce 30Dec.64

Pay. John E. Longden 19Aug.62
26Dec.56
capt. (*hon.*) 26Dec.61
I. of M. G. Cook, *lt.* 18May65
Adj. H. S. Weigall, *lt.* 4Nov.59
Q.M. Henry Blissett 3Nov.54
Sur. F. Holton, *M.B.* 24Aug.58
A.S. Geo. F. White 1Oct.60
H. F. Hensman 31Mar.62

Facings yellow.

Ag. Messrs Cox & Co.
Ir. Ag.

78th (Highlanders). (Rossshire Buffs.)

[*Gibraltar*, Dep. *Aberdeen.*]

"*Cuidich'n Rhi.*" The Elephant. "Assaye." "Maida." "Java." "Persia." "Koosh-ab." "Lucknow."

Colonel.

Sir Patrick Grant, *G.C.B. l.g.* 23Oct.55

Lt. Colonel.

Colin Campbell M'Intyre, *C.B. c.* 29Oct.61

Majors.

Graeme A. Lockhart, *C.B. i.c.* 1July62
Alex. Mackenzie 29Oct.61

Captains.

Oswald B. Feilden, *d.* 29Nov.55
Aug. E. Warren, *s.* 29July57
John Finlay, *d.* 16Sept.56
Geo. Forbes 24May59
W. H. S. M. Browne 24Mar.59
Thos. Mackenzie 29July62
Thos. H. Thompson 4Aug.63
Hen. B. Savory 15Jan.64
Sir A. M. Mackenzie, *Bt.* 2Feb.64
Jas. T. S. Richardson 29Oct.64
Wm. Chas. Smith 8Aug.65
John N. Gower 26Oct.65

Lieutenants.

Standish R. Jackson 4Nov.53
Andrew Murray, *I. of M.* 16Aug.61
Anth. Jones Carstairs 31Mar.58
William Thorp, *d.* 26July59
John Rob. Meiklam 4Aug.59
Geo. Eardley Lecky, *adj.* 11Sept.61
Robt. L. Dalgliish 17Nov.61
Edward P. Stewart 15Jan.64
Colin Mackenzie 22Mar.64
Oliver Graham, *d.* 8Aug.65
Hen. Fred. Rowley, *d.* 26May65
Hugh Gough Grant 26Oct.65
David G. Sandeman 10May61
J. F. W. Kane 21Nov.63
Jas. Nicholl M'Adam 21Nov.63

Ensigns.

Chas. K. M'Causland 11Sept.63
Geo. John Pitt Taylor 17Nov.63
Bevie Geo. Jarvis 15Jan.64
Wm. Fra. Maitland Kirwan 8Jan.64
David A. D. Kennedy 5Aug.64
Chas. John B. Stewart 9Aug.64
Edward R. Massie 28Oct.64
Geo. S. C. Justice 8Aug.65
Thos. a'Becket Sargent 10Nov.65
Chas. Roberts 10Nov.65

Pay. Charles Skrine 1Apr.54
qua. mast. 12Sept.62
I. of M. A. Murray, *lt.* 22Mar.61
Adj. G. E. Lecky, *lt.* 21Nov.63
Q.M. Alex. Weir 26Apr.64
Sur. L. C. Stewart 11June53
surg. maj. 8June61
A.S. S. S. Skipton, *M.D.* 9June64

Facings buff.

Ag. Messrs. Cox & Co.
Ir. Ag. Sir E. R. Borough, *Bt.* Armit & Co.

Digitized by Google

79th (Cameron Highlanders).

[*Bengal*, Dep. *Aberdeen.*]

"Egmont-op-Zee." The Sphinx. "Egypt." "Fuentes d'Onor." "Salamanca." "Pyrenees." "Nivelle." "Nive." "Toulouse." "Peninsula." "Waterloo." "Alma." "Sevastopol." "Lucknow."

Colonel.

Hon. Sir H. Arbuthnott, *K.C.B. g.* 14Mar.62

Lt. Colonels.

Wm. C. Hodgson, *c.* 10July60
Rich. M. Best, c. 13Sept.64

Majors.

Keith R. Maitland 16Mar.60
Geo. Murray Miller 2May65

Captains.

Edw. W. Cuming 6Oct.54
Philip Percival 27Mar.55
John M. Leith 15May57
Geo. Thos. Scovell 16June57
Donald M'Donald, *d.* 17July57
Geo. Alex. Harriscon 13July55
Wm. Hen. Mackesy 6Dec.59
John Edward Allen, *d.* 16Mar.60
John M. M'Nair 10July60
C.VanR.Conway-Gordon 3Aug.60
Edward Everett 2May65

Lieutenants.

Chs. Edw. M'Murdo, *I. of M.* 9Mar.55
Neil Campbell 21Sept.55
Arthur Walker, i.m. 16June57
Albert Newby Clay, *d.* 1July59
Wm. H. M'Causland 16Mar.60
Alex. P. Baillie Baillie, *d.* 4Sept.60
Rob. M'G. Borthwick 9Apr.61
Alex. Bruce Murray 10May61
Arthur Hume, *adj.* 29July62
John Brebner 31Mar.63
John Busfield 12May63
Walter D. S. Campbell 7Nov.63
Geo. Quin 26Apr.59
Aug. Hen. Turner 4July65
Herbert H. Stepney 5Aug.64
Chas. R. K. Fergusson 22Aug.65
A. L'E. H. Holmes 6Nov.60

Ensigns.

Geo. Campbell 29July62
S. C. Lindsey Bucknall 21Oct.62
Chas. L. Methuen 9Dec.62
Arc. N. Forbes-Gordon 12May63
Reginald C. Annesley 24Nov.63
John Angus 1Mar.64
Jas. D. R. M'Callum, *d.* 26May65
Orr Boswell Gordon, *d.* 4July65
Geo. Frederick Young, *d.* 30June65
Hen. M. S. Douglas 22Aug.65

Pay. David Cant 24June56
lt. 8Dec.54
capt. (*hon.*) 24June61
I. of M. C. E. M'Murdo, *lt.* 18Jan.64
Adj. A. Hume, *lt.* 29July62
Q.M. Wm. M'Gill 14Nov.56
lt. 9Mar.55
Sur. T. Goldie Scot, *M.D.* 18Feb.53
surg. maj. 14Dec.61
A.S. Alex. Doig 14Apr.63
J. F. Beattie, *M.D.* 30Sept.63

Facings dark green.

Ag. Messrs. Cox & Co.
Ir. Ag. Messrs. Cane & Sons.

80th (Staffordshire Volunteers).

[*Bengal*, Dep. *Chatham.*]

The Sphinx. "Egypt." "Moodkee." "Ferozeshah." "Sobraon." "Pegu." "Central India."

Colonel.

Jas. Rob. Young, *m.g.* 28Oct.64

Lt. Colonel.

Robert Hawkes, *c.* 4May59

Majors.

Edward Hardinge 4May59
Hamilton Chas. Smith 18Oct.59

Captains.

Frederick Miller, *m.* 1Dec.54
James L. W. Nunn, *d.* 27Nov.57
Chs. F. Amiel 5Mar.58
George Sullivan 4May59
Rob. Jas. Maxwell, *s.c.* 18Oct.59
Hen. Rowland, *d.* 26Mar.58
William Whitehead 6June60
John Wilkinson 13Dec.59
Charles Tucker 18May60
Chas. J. Roper Tyler 16Sept.59
Alfred Rob. Ord 22Apr.62
Fred. B. N. Craufurd 26Apr.65

Lieutenants.

Wm. Picton Mortimer, *d.* 11Aug.54
Wm. G. Trevor, *d.* 27Nov.57
Fred. F. Goddard 5Mar.58
Wm. B. B. Christie, *d.* 30Mar.58
Sam. Geo. Huskisson, *adj.* 1Jan.59
Dudley Beaumont 4May59
Valentine O'Connor 26Aug.59
Walter Howard 26Aug.59
Joseph B. Ridout, *I. of M.* 18Oct.59
Henry Jas. Brown, *d.* 6June60
Chs. Geo. Norris 23Aug.61
Chas. S. W. Furlong 7Apr.62
Paul Swinburne 21Nov.62
Wm. Keily Westropp 14June64
Edmond R. Purcell 16July65

Ensigns.

Thos. B. Michell 19Feb.58
John Hugh Green 1July59
John C. Robinson 3July60
Allan Saunders 23Aug.61
James M'Millan 4Mar.62
Hen. Jas. Barr 4June62
B. H. S. Gower 7Nov.62
Arnold S. Wilson 3Jan.65
James H. Alston, *d.* 18July65
Wilfred T. Anderson, *d.* 4Aug.65

Pay. Wellington Browne 1July55
qr. mr. 22Apr.53
capt. (*hon.*) 1July60
I. of M. J. B. Ridout, *lt.* 28Jan.61
Adj. S. G. Huskisson, *lt.* 27Dec.61
Q.M. Patrick Sheeran 10Mar.60
27July55
Sur. Thos. Wright 20June65
A.S. Jas. Inkson, *M.D.* 19Oct.57
Rich. W. Hare, *M.B.* 1Oct.62

Facings yellow.

Ag. Messrs. Ridgway & Sons.

Ir. Ag. Messrs. Cane & Sons.

81st (Loyal Lincoln Volunteers).

[*Gosport.*]

"Maida." "Corunna." "Peninsula."

Colonel.

Wm. Frederick Forster, *K.H. l.g., m.c.c., s.* 12Feb.63

Lt. Colonel.

John Art. Gildea 10Nov.65

Majors.

John B. Flanagan 12Dec.59
R. Bruce Chichester 10Nov.65

Captains.

John Bourchier, *m.* 27May53
James Woods, *m.* 27May53
Charles Jas. Skerry, *m.* 27May53
Wm. Benj. Browne 25Jan.54
George Betts 15June55
Alfred Wright, i m. 16June55
Valens Tonnochy, *s.c.* 20June54
W. Egerton Todd 9Apr.56
Hugh A. Chichester 18Apr.56
Richard G. Charlton 16Aug.59
Geo. Wm. M. Harmer 24Nov.63
Edw. Leslie B. Lowry 14June59
James Alex. Deans 10Nov.65

Lieutenants.

Henry J. Faircloth 13Apr.55
Wm. H. M. Jackson 5Aug.59
Wm. Hen. Warren 20Dec.56
Henry Maturin 12Mar.61
Rob. J. MacDonnell, *I. of M.* 12Mar.61
Geo. B. Bevan 29Mar.61
Halkett F. Jackson 25Mar.62
Alan G. Gardner 7Nov.62
Hugh Thos. Jones 14Aug.59
Sydney Wm. Bell 24Nov.63
Michael Curry, *adj.* 26July64
Wm. Brodnax Knight 11Nov.63
Hen. Roberts Young 4June60
Hen. Benj. Pedder 19Apr.64
John de M. Armstrong 10Nov.65

Ensigns.

Mark Saurin Wynne 19Mar.61
Rowland Purdon 29Mar.61
Philip Conolly 6Jan.60
Rob. Kean Brereton 7Nov.62
James Wilson 4Aug.63
Peter Curry 17Nov.63
Geo. John Woods, *cor.* 16July61
Harry Chas. H. Man 26July64
Edward Ditmas 17May61

Pay. Wm. Fred. Nixon, *m.* 8Jan.41
lt. 22Jan.36
I. of M. R. J. MacDonnell, *lt.* 27Feb.61
Adj. M. Curry, *lt.* 24Sept.58
Q.M. Thos. Rogers 28Jan.62
ens. 26Oct.58
Sur. G. Auchinleck, *M.D.* 2Oct.57
A.S. J. S. Duncan, *M.D.* 14Dec.58

Facings buff.

Ag. Messrs. Cox & Co.

Digitized by Google

82d (The Prince of Wales's Volunteers).

[*Bengal*, Dep. *Colchester.*]

The Prince of Wales's Plume.
"Roleia." "Vimiera."
"Vittoria." "Pyrenees."
"Nivelle." "Orthes."
"Peninsula." "Niagara."
"Sevastopol." "Lucknow."

Colonel.

Hon. Thos. Ashburnham, *C.B. l.g.* 13Dec.59

Lt. Colonel.

David Watson, *c.* 16Nov.60

Majors.

C. Tho. Vesey Bunbury 13Mar.57
Geo. L. Thomson, *c.* 31May61

Captains.

S. Peters Jarvis, m. s.c. 21Sept.52
Henry C. Wilkinson, *d.* 1May57
Patrick Hunter 29Dec.57
Fred. R. S. Flood, *m.* 17July60
John Sidney Hand, *d.* 16Nov.60
John Briggs, *d.* 18Mar.62
C. R. Richardson 24Sept.55
Hen. Dyke Marsh 17Mar.63
Cecil Jas. East, *p.s.c* 17Nov.63
James Athol Brock 21June64
Wm. Carden Seton 16May65
Hen. Jas. Lane 3Mar 63
Charles Spencer 29Aug.65

Lieutenants.

Cha. S. Maunsell 21Sept.55
Thomas Ryan 30Nov.57
Edw. Seppings Lock 20Jan.58
Edw. Snow Mason, *d.* 25May60
James Johnston 16Nov.60
B. L. Cumberland 7Sept.58
H. M. Parkerson, *l. of M.* 10June62
John L. G. O'Brien 18May58
Charles Neville, *adj.* 27May63
Jas. Newman Tanner 17Nov.63
Alfred Reamsbottom 21June64
Frederick Cardew 27Nov.59
Wm. Russell Nash 5Aug.59
Stephen Pitt 16May65
Hen. W. Nicholson 29Aug.65

Ensigns.

Wm. F. Forsyth Grant 17Sept.61
Thos. Wm. O'Driscoll 17Mar.63
Wm. O. Thompson 18Mar.63
Geo. Masson Abbott 31Mar.63
James B. Hutchinson 17July63
Rob. Robertson Reyne 17Nov.63
Lucius J. Cullum 9Feb.64
Wm. Andrews Dixon, *d.* 21June64
Nesham Yeeden Lloyd, *d.* 7Feb.65
Art. E. S. Roberts 21Nov.65

Pay. Wm. Hughes 29May57
1Apr.56
lt. 3June49
capt. (hon.) 1Apr.61
l. of M. H. M. Parkerson, *lt.* 15Apr65
Adj. C. Neville, *lt.* 7Sept.63
Q.M. Owen Green 4Aug.63
7June54
Sur. Henry D. Fowler 20July55
A.S. R. W. Carter 28July54
J. M. Waters 1Oct.62

Facings yellow.

Ag. Messrs. Cox & Co.
Ir. Ag.

83rd (County of Dublin).

[*Sheffield.*]

"Cape of Good Hope."
"Talavera." "Busaco."
"Fuentes d'Onor."
"Ciudad Rodrigo." "Badajoz."
"Salamanca." "Vittoria."
"Nivelle." "Orthes."
"Toulouse." "Peninsula."
"Central India."

Colonel.

833 Edward P. Buckley, *g.* 17Aug.65

Lt. Colonel.

Aug. Barnard Hankey 29July62

Majors.

Thos. Venables 7Nov.62
John P. B. Forster 4Aug.65

Captains.

John Sprot 14July58
Edw. Meurant 26Oct.58
Julian Wakefield 6Jan.60
Chas. C. Gore 20Apr.60
Jas. F. Sweeney 4Jan.61
Geo. G. Beazley, *p.s.c.*, *s.* 29July62
Fred. Karslake 16Oct.63
Geo. F. Stehelin 22May63
Luke Edw. O'Connor, *s.* 1Dec.63
Edm. Geo. Johnson 26Apr.64
Chas. Hen. S. Jones 15Feb.61
Geo. Philip Fawkes 25July65

Lieutenants.

Peter C. Browne 16May56
Nich. Pennefather, *l. of M.* 26Jan.58
Hubert C. Whitlock 6Jan.60
Littleton A. Powys 21Dec.60
Jas. George Scott 16Aug.59
Walter C. Strickland 5May61
Fred. Aug. Wright 29July62
Chas. Lucius Smith 22May63
Chas. Hay Tollemache 23June63
Geo. E. Emes Blunt, *adj.* 16Oct.63
Edward Browne 26Nov.61
Jas. Mitchell Lyall 2June65
Alfred Fawcett 31July60
Sir Keith G. Jackson, *Bt.* 8Sept.65
Raymond O. De Montmorency 10Nov.65

Ensigns.

John Blurton 18July63
Charles Horrocks 9Oct.63
Wm. T. Thompson 31Mar.63
F. H. A. Disney-Roebuck 26Feb.64
Edw. Art. Butler 29Mar.64
John D. Barney 20Sept.64
Chas. John Wyndham 2May65
Booth Hay Metcalfe 2June65
Hen. Wm. Campbell 8Sept.65
Geo. N. Stevenson 10Nov.65

Pay. Lawr. Mackenzie 1Oct.64
I. of M. N. Pennefather, *lt.* 16Oct.63
Adj. G. E. E. Blunt, *lt.* 24Nov.63
Q.M. T. Copeland 16Feb.56
Sur. Chas. R. Robinson 1May55
A.S. A. Sanderson 12Jan.59

Facings yellow.

Ag. Messrs. Cox & Co.
Ir. Ag. *Sir* E. R. Borough, *Bt.* Armit & Co.

84th (York and Lancaster).

[*Malta*, Dep. *Colchester.*]

The Union Rose.
"Nive." "Peninsula."
"India." "Lucknow."

Colonel.

Sir Geo. Aug. Wetherall, *G.C.B. K.H. g., m.c.c.* 15June54

Lt. Colonel.

Tho. Lightfoot, *C.B. c.* 4Apr.59

Majors.

Fred. Hardy 21Nov.57
Hen. J. Savage, *l.c.* 26Oct.61

Captains.

G. F. T. Whitlock 13Apr.58
Robert Barry, *d.* 10Sept.58
Hon. Wm. H. Herbert 16Nov.55
James Hudson 25June58
Geo. Cruden Fraser 30Apr.60
Robt. F. Humphrey 11Nov.53
Hen. L. Brownrigg 5Apr.64
Fra. E. Edwards Wilson 18Apr.55
Hen. Arkwright, *s.* 18Apr.55
Jas. M. T. Simpson 18Apr.55
Art. Richard Lees, *d.* 3Mar.55
Sydney H. J. Parry 11June59

Lieutenants.

Thomas Griffin, *l. of M.* 4Apr.59
Rich. H. O'G. Haly, *s.* 11Feb.57
John Gerald Wilson 19Dec.51
Wm. C. Clayton, *adj.* 24Mar.58
Norcliffe Gilpin 5Apr.58
Geo. Edw. Montagu 15Apr.58
Hen. Boyles Murray, *d.* 19Apr.58
Ernest E. C. Nevile 5July54
Thos. Geo. Kerans, *d.* 26July54
Art. Herman Luck, *d.* 18Apr.55
Edw. Ralph Brownhead 18Apr.55
Reg. Wm. Peckitt 18Apr.55
Fred. Aug. Gore 25Apr.55
Andrew Geo. Saunders 25Apr.55
Chas. L. Maitland Kirwan 25Apr.55

Ensigns.

Robt. Jas. Miller 19Apr.54
Algernon W. Rooke 24June54
Geo. Atkinson Wray 9Sept.54
Joseph Spink Crockett 13Sept.54
Edw. P. R. Hamilton, *d.* 9Apr.55
Wm. Howe Perrott 18Apr.55
Sir Edm. A. Waller, *Bt.* 18Apr.55
Geo. E. B. Baker 25Apr.55
Daniel T. Allcard 26Apr.55
Gilbert J. Smallpeice 27Apr.55

Pay. Wm. Vanderkiste 23Aug.39
capt. (hon.) 23Aug.54
I. of M. T. Griffin, *lt.* 4Oct.54
Adj. W. C. Clayton, *lt.* 23Aug.54
Q.M. John Nally 30Oct.44
Sur. Patrick J. Clarke 11May53
A.S. John M. Hyde 3Nov.54

Facings yellow.

Ag. Messrs. Cox & Co.
Ir. Ag. *Sir* E. R. Borough, *Bt.* Armit & Co.

Digitized by Google

85th (Bucks Volunteers). (The King's Light Infantry Regiment).

[Aldershot.]

"*Aucto splendore resurgo.*"
"Fuentes d'Onor." "Nive." "Peninsula." "Bladensburg."

Colonel.
Frederick Maunsell, *l.g.* 2Apr.65

Lt.-Colonel.
Wm. Williamson 10Oct.65

Majors.
Fred. E. Appleyard 5Feb.61
Geo. Thompson 10Oct.65

Captains.
Hon. Edm. J. Boyle, *s.* 16Dec.53
Wm. Henry Orme, *m.* 13Jan.54
Lord J. H. Taylour, *s.* 31Aug.55
Montagu Barton 6Jan.56
D. Herbert Mytton 30Apr.58
William Hallowes 4Mar.61
Edw. Musgrave Beadon 9Oct.63
Geo. Weir Cosens 26July64
Robert K. Taylor 21Feb.65
Wm. Galbraith 25Apr.65
K. W. H. Noyes 25July65
Finch White 10Oct.65

Lieutenants.
Chester Doughty 7Dec.58
Wm. C. Henderson 22Feb.61
Wm. Henry Drage, *adj.* 4Mar.61
Wm. F. Hancocks 4Feb.62
Christr. C. Oldfield 22May63
Loftus L. A. Cooper 9Oct.63
Fred. W. Garnett 19Apr.64
Edw. Art. Illingworth 16Oct.64
Hen. Chudleigh Wilmer 16Aug.64
John Davison, *l. of M.* 21Feb.65
Hon. Chas. Dutton 26July64
Fred. Chaloner Lewin 25Apr.65
Avery Jebb 30Jun 65
Nath. Hen. Hodgson 25July65
Gilbert J. S. Smith 10Oct.65

Ensigns.
Geo. Hen. P. Jervis 9Oct.63
Hon. E. A. H. A'Court 26Feb.64
Geo. Wm. Bosanquet 19Apr.64
Robt. G. S. Maunsell 16Aug.64
Harry Harris-Burland 14Feb.65
Guy N. Atkinson 21Feb.65
E. H. G. Ravenhill 25Apr.65
Chas. Edmond Knox 30Jun 65
W. G. C. Austruther 25July65
Fra. Wingfield Robinson 10Oct.65

Pay. John R. Rouse 3June59
qua. mas. 12Dec.51
capt. (hon.) 3June64
l. of M. J. Davison, *lt.* 10Oct.65
Adj. Wm. H. Drage, *lt.* 2Mar.58
Q.M. John Humphreys 24Nov.63
ens. 10July60
Sur. John W. Johnston, *M.D.* 29June55
surg. maj. 28June64
A.S. H.C.Herbert, *M.D.* 15Sept.57

Facings blue.

Ag. Messrs. Cox & Co.
Ir. Ag. Sir E. R. Borough, *Bt.* Armit & Co.

86th (Royal County Down).

[Gibraltar, Dep. *Templemore.]*

The Harp and Crown.
"*Quis separabit?*"
The Sphinx. "Egypt." "Bourbon." "India." "Central India."

Colonel.
Sir John Michel, *K.C.B. m.g., m.c.c. s.* 19Aug.62

Lt.-Colonel.
Thos. B. Butt, *c.* 13Sept.64

Majors.
Fred. Stuckeley Savage 23Apr.61
C. Osborne Creagh, *p.s.c.* 20Feb.63

Captains.
John Jerome 28Mar.54
Charles Darby, *m.* 19Dec.54
Geo. H. Adams, *i.m.* 23Jan.56
R. FitzGibbon Lewis, *m., d.* 2July58
William Knipe, *m.c.c., s.* 26Aug.59
Benj. A. Brannill, *p.s.c.* 9Oct.57
Jas. K. D. Mackenzie 24Jan.60
Edw. Dyne Fenton 16Oct.57
Rob. Edw. Roe 5Mar.61
Francis Pike 21Apr.62
Joshua J. Bowness 20May64
Wm. Ker Gray 10Nov.65

Lieutenants.
Julius Drake Brockman 14Sept.57
Gilbert S. Jackson, *d.* 25June58
Charles Keane, *i.m.* 8Oct.58
J. Spencer Churchill 9Mar.55
Rich. Jebb Posnett 1June60
Fra. G. Marshall 16Aug.61
Thos. Gambell 30Apr.61
John W. Boulcott 30Jan.63
Ch. H. Jackson, *l. of M.* 20Feb.63
John J. Blake 23Sept.60
Edw. Jas. Harris, *s.* 20Dec.64
Donald Shaw 24Jan.65
Hen. R. S. Chatfield, *adj.* 22Sept.65
W. L. Brockman 17Sept.64
Manfred L. P. Jardine 10Nov.65

Ensigns.
G. F. Clarke Travers 30Jan.63
Rich. O'S. Brooke 17Mar.63
Hartwell Harvey Stuart 16Feb.64
Hen. Brooke Rhodes 20May64
George Cooper 21May64
Jas. Douglas Stewart 23Aug.64
Jas. Arnold Awdry 20Dec.64
Fergus Graham 24Jan.65
Regnier C. Moore 22Sept.65
Edward C. Wood 18Oct.64

Pay. Noel H. B. Vardon 12June63
l. of M. C. H. Jackson, *lt.* 12Sept.59
Adj. H.R.S. Chatfield, *lt.* 22Sept.65
Q.M. Wm. Lane 16Dec.59
31Aug.55
Sur. H. H. Jones, *M.D.* 2Oct.57
A.S. Robt. W. Jackson 26May54

Facings blue.

Ag. Messrs. Cox & Co.
Ir. Ag. Sir E. R. Borough, *Bt.* Armit & Co.

87th (Royal Irish Fusiliers).

[Portsmouth.]

The Prince of Wales's Plume. An Eagle with a Wreath of Laurel above the Harp.
"Monte Video." "Talavera." "Barrosa." "Tarifa." "Vittoria." "Nivelle." "Orthes." "Toulouse." "Peninsula." "Ava."

Colonel.
Thos. Hen. Johnston, *l.g., m.c.c.* 9Apr.64

Lt.-Colonel.
Alex. Murray, *c.* 2Nov.55

Majors.
Tho. Casey Lyons 17July63
Lord D'Arcy Godolphin Osborne 12July64

Captains.
Louis H. Hamilton, *l.c.* 22Dec.46
William Wiltshire 6July55
J. A. Ruddell Todd 13July55
John Hallowes 17July57
Anthony Butler 2Nov.60
Rich. Throckmorton 18Dec.60
Jos. Noble Beasley 22Dec.60
M. C. Browning 10Dec.58
Rentone G. F. Poynter 11Feb.62
Chas. Jas. Urquhart 18July62
Alf. H. Hugh Smith 18Oct.64
Ernest A. D. Widdrington 12Sept.65

Lieutenants.
Walter Carr Mackinnon, *l. of M.* 17July57
John G. Leadbitter 17Sept.58
John Leigh Hollest 2Nov.60
Art. H. Southey 5Nov.61
Chas. And. Irwin 29July62
Nath. Stevenson 7Nov.62
Thos. R. Stevenson 16Jan.63
Anderson J. Ashmore 19Jan.64
Richard H. K. Saul 2Feb.64
Frank John Todd 19Apr.64
Geo. Cox, *adj.* 12July64
Wm. Wynne Jeudwine 20Dec.64
Wm. W. Taylor 3Jan.65
Fred. Geo. Vardon 11July65
Edward A. Swanson 12Sept.65

Ensigns.
Hyacinth D. Devereux 8Mar.64
Wm. Marsden 19Apr 64
Charles Tuckey 28June64
Fra. Art. Dashwood 5July64
Horatio Edw. Paget 16Oct.64
Wm. Gostwyck Gard 20Dec.64
Evelyn Campbell Money 3Jan.65
Hen. Fra. Hurlock 31Dec.64
J. M. FitzRoy England 11July65
Geo. L. O'Sullivan 12Sept.65

Pay. Robert Scott, *m., m.c.c.* 2Oct.63
20Feb.52
lt. 14Apr.43
I. of M. W. C. Mackinnon, *lt.* 1Dec.64
Adj. Geo. Cox, *lt.* 6Nov.63
Q.M. Wm. J. Woodruffe 3Oct.62
2Nov.55
Sur. Thos. Carey 26Jan.58
A.S. P. B. Smith, *M.D.* 15Sept.57

Facings blue.

Ag. Messrs. Cox & Co.
Ir. Ag. Sir E. R. Borough, *Bt.* Armit & Co.

Digitized by Google

88th (Connaught Rangers).

[*Bengal*, Dep. *Fermoy.*]

The Harp and Crown. "*Quis separabit?*" The Sphinx. "Egypt." "Talavera." "Busaco." "Fuentes d'Onor." "Ciudad Rodrigo." "Badajoz." "Salamanca." "Vittoria." "Nivelle." "Orthes." "Toulouse." "Peninsula." "Alma." "Inkerman." "Sevastopol." "Central India."

Colonel.

Montagne C. Johnstone, *l.g., m.c.c., s.* 10Aug.64

Lt. Colonels.

G. Vaughan Maxwell, C.B. c. s. 23Mar.55

Edward H. Maxwell, *c.* 16June57

Majors.

B. B. Mauleverer 12June60
Wm. Thos. Betts 5Nov.61

Captains.

Thomas Gore, *m.* 29Dec.54
Emilius C. D. Radcliffe, *m.* 8June55
William Chas. Pearson 8June55
Wm. Lambert 27Nov.57
Frederick Hall, *s.* 23Mar.58
Edward Hopton, *d.* 13Nov.60
Patrick Cahill 2Dec.59
Caleb Robertson, *d.* 5Aug.64
Holt Waring 9Sept.64
Lucas Clements Scott 7Mar.65
Harold C. Sitwell 16July64
Theobald Burke 13Sept.65

Lieutenants.

Fred. N. Dew 21Sept.55
John Irwin 26Oct.55
H. G. Moore, *adj.* 26Oct.55
James B. Whitla 29Apr.59
Arthur Allen Owen 13Nov.60
Hen. Griffith Bowen, *d.* 6Sept.61
John Jas. Davidson, *l. of M.* 4Feb.62
Thos. H. Cuthbertson 8Aug.62
Wm. S. Richard-on 22Mar.64
Rob. Longfield Beatty 5Aug.54
H. Burney T. Wood 20Sept.64
Thos. Hale 20Sept.64
Fred. A. S. D'Acosta 18Aug.65
Chas. T. W. Penton 1Sept.65
Henry Howorth 13Sept.65

Ensigns.

John Wm. Maffett, *d.* 17Nov.63
Edw. Agincourt Briad 9Feb.64
Thomas Jas. Bailey 5Aug.64
Spencer Acklom 28June64
Wm. L. Dalrymple, *d.* 17July63
P. W. Tremenheere 5Aug.64
Lascelles W. Ford, *d.* 1Sept.65
Fred. Aug. Remmington 22Sept.65
Sir G. A. de Hochepied-Larpent, *Bt.* 21Nov.65

Pay. M. J. Cunningham 24Oct.56
lt. 13Apr.58
capt. (*hon.*) 24Oct.61
l. of M. J. J. Davidson, *lt.* 1May65
Adj. H. G. Moore, *lt.* 18Aug.63
Q.M. Thos. Lawrence 21Mar.65
29June55
Surr. Arch. H. Fraser 26Jan.58
A.S. Wm. Curran 10Mar.58
R. E. Heath, *M.D.* 1Oct.60

Facings yellow.

Ag. *Sir* C. R. M'Grigor, *Bt.* & Co.
Ir. Ag. *Sir* E. R. Borough, *Bt.*, Armit & Co.

89th.

[*Shorncliffe.*]

The Sphinx. "Egypt." "Java." "Niagara." "Ava." "Sevastopol."

Colonel.

Chas. Gascoyne, *l.g.* 4July64

Lt. Colonel.

Wm. Boyle, *c., m.c.c.* 13Oct.58

Majors.

Edw. Buller Thorp 9May58
Jas. Buchanan Kirk 2May65

Captains.

Charles Heycock 30Dec.54
Rich. Fra. Holmes, *m.* 28Aug.57
Fra. Knatchbull 17Nov.57
Barnes S. Robinson 9May58
John A. Barstow 10Dec.58
De Vic Valpy 27Mar.58
M. H. T. Lloyd 23Apr.61
Josias Dunn 11Apr.62
Burchall Helme 24Mar.63
Hen. Lewis Harvest 18Aug.63
Simpson H. Hobbs 6Nov.63
Hen. W. S. Carew 22Mar.64

Lieutenants.

Geo. F. Dowdeswell 26Feb.56
Rob. B. Baldwin 17July57
Alex. D. Grier 10Aug.58
Rob. G. Newbigging, *adj.* 13Oct.58
William Pott 10Dec.58
William Sealy 25Mar.59
James Shaw Hay, *l. of M.* 3Apr.61
Rich. N. Hubbersty 23Apr.61
Wm. Herbert Rudall 11Apr.62
Alex. Geo. Fraser 15Oct.61
Aug. Wm. Price 24June62
Chas. Wm. Burton 18Aug.63
Chas. Vernon Hassall 6Nov.63
Thos. Parnell Green 3June64
Erasmus H. Vaughton 5Feb.65

Ensigns.

Duncan Campbell 15Jan.61
Hen. J. K. Grenville 2July61
A. G. Godwin-Austen 11Apr.62
Irwin C. Maling 6Aug.61
Hen. Thos. Pycroft 24Mar.63
Wm. M. Meacham 17Apr.62
Geo. D. H. Brookes 22May63
Acheson Wm. Smyth 17Nov.63
Henry Caddell 3June64
George Coates 4Aug.65

Pay. Art. Gore Anderson 20Oct.63
16Aug.59
ens. 5Mar.58
capt. (*hon.*) 16Aug.64
I. of M. J. S. Hay, *lt.* 15Oct.63
Adj. R. G. Newbigging, *lt.* 10Dec.58
Q.M. Fra. W. Osborne 19July64
Surr. Alex. Reid 12Sept.65
A.S. J. Bonnyman, *M.B.* 13Dec.58

Facings black.

Ag. Messrs. Cox & Co.

Ir. Ag. Messrs. Cane & Sons.

90th (Perthshire Volunteers).

(Light Infantry.)

[*Bengal*, Dep. *Preston.*]

"Mandora." The Sphinx. "Egypt." "Martinique." "Guadaloupe." "Servatopol." "Lucknow."

Colonel.

Wm. H. Eden, *l.g.* 20Oct.62

Lt. Colonel.

Jas. Clerk Rattray 3June64

Majors.

L. N. D. Hammond 9Jan.55
Hen. W. Palmer 4Oct.64

Captains.

H. H. Goodricke, *d.* 24Dec.57
W. & Robt. M. Rogers 28Nov.60
Apsley Cherry 29Oct.61
Thos. Carlisle 9Mar.61
Chas. D. Barwell 20Dec.61
W. & Wm. Rennie, *d.* 9Jan.62
Geo. E. Perryn 19Dec.62
Geo. Robt. Miller 3Nov.63
Hon. Jas. D. Drummond 16Jan.63
Edward Carter 3June64
John Thos. French 29June64
Robt. Hen. Hackett 20Sept.64

Lieutenants.

Louis W. Wilmer 25Sept.57
Gerald A. Agnew, *d.* 26Sept.57
Hen. James Edgell 16Jan.58
James F. Haig 31Jan.58
Fra. Bernard Bleasby 1Mar.58
David P. Murray, *d.* 29Oct.61
Randall I. Ward, *adj.* 8Apr.61
Wm. Hen. Spooner 16June62
John Campbell 9Jan.63
Fred. Hone Carleton 22Feb.63
Rich. Albert Nolan 3Nov.63
Wm. Wilmer 20Nov.63
Wm. S. Hamilton 16Feb.64
John Hen. Hedges 11Oct.64
Duncan Maclachlan, *l. of M.*

Ensigns.

Art. Wm. Bowman 22Aug.61
Edwin Thackwell 4Mar.62
Wm. Fred. Wilson 10June62
Alf. Nimmo Sandilands 31Mar.63
Jas. Hen. Jackson 4Jan.64
Alex. M. De la Voye 9Feb.64
Chas. B. Norman 15Jan.64
J. M. W. Von Beverhoudt 8Mar.64
Rob. Lawrence 12Apr.64
Gregory J. Buller 19Apr.64

Pay. Wm. Lawes 9Apr.62
l. of M. D. Maclachlan, *lt.* 12June62
Adj. R. I. Ward, *lt.* 18June62
Q.M. David Jackson 15Dec.54
ens. 10Aug.54
Surr. Wm. Boyd 7Sept.58
A.S. T. T. Gardner 7Nov.54
C. J. Weir, *M.B.* 30Sept.63

Facings buff.

Ag. Messrs. Cox & Co.

Digitized by Google

91st (Argyllshire Highlanders).

[*Bengal,*
Dep. *Preston.*]

"Roleia." "Vimiera."
"Corunna." "Pyrenees."
"Nivelle." "Nive."
"Orthes." "Toulouse."
"Peninsula."

Colonel.

C. G. J. Arbuthnot, *g.* 4July64

Lt. Colonels.

Bertie E. M. Gordon, *c.* 31Aug.38
W. T. L. Patterson, c., m.c.c. 12Nov.60

Majors.

Wm. B. Battiscombe 12Nov.60
John Penton 26Oct.64

Captains.

Tho. T. Lane, *d.* 14Dec.55
William Squirl 5Mar.58
Henry A. Bond 22Mar.58
Henry Wood 23July58
Alex. C. Bruce, *p.s.c.* 31Aug.58
Henry Wm. Gregg 28Sept.58
Wm. Rust D'Eye 4Nov.59
Wm. P. Gurney, *d.* 12Nov.60
John Edward Burton 22Oct.61
Stewart Hervey Bruce 19Dec.61
John Wm. Fry 20Feb.63
Walter T. Goldsworthy, *d.* 28Oct.64

Lieutenants.

Walter O. Wade, *d.* 27Nov.57
John M. Tingcombe 23July58
Chas. Hollway 28Sept.58
John Edward Buller 15Dec.58
Henry Hamilton 4Nov.59
Horace R. Spearman 25Apr.60
Chas. L. Harvey, *I. of M.* 10July60
William Grant, *adj.* 12Nov.60
Henry Cæsar Keane, *d.* 22Oct.61
Wm. Darling Caudwell 25Feb.64
Jas. Thos. Rogers 3May64
Rob. T. Pasingham 21June64
Wm. Cecil Hinton 16Aug.64
Art. E. M'Callum 4July61
Anth. E. Parker 15Oct.63

Ensigns.

Chas. Ware 21Oct.62
Wm. Salmon Mills 31Jan.63
Fra. R. C. Voyle 9Oct.63
Chas. German Alison 18Dec.63
Chas. Geo. Thorburn 5Apr.64
Geo. Upperton 27Feb.62
Alf. Philip Mules, *d.* 26May64
Vernor Chater, *d.* 12July64
Hugh T. C. Dealtry 16Aug.64
Cecil Lloyd 9Feb.64

Pay. John A. Kysh 7Nov.56
lt. 28Apr.54
capt. (hon.) 7Nov.61
I. of M. C. L. Harvey, *lt.* 24Feb.60
Adj. W. Grant, *lt.* 20Feb.65
Q.M. Donald Munro 24Jan.65
30Nov.55
Sur. J. Summers, *M.D.* 28Aug.49
surg. maj. 29May60
A.S. Wm. Traill, *M.D.* 19Jan.60
J. A. Scott 11Oct.59

Facings yellow.

Ag. *Sir* John Kirkland.
Ir. Ag. Messrs. Cane & Sons.

92nd (Gordon Highlanders).

[*Aldershot.*]

"Egmont-op-Zee."
"Mandora."
The Sphinx. "Egypt."
"Corunna." "Fuentes d'Onor."
"Almaraz." "Vittoria."
"Pyrenees."
"Nive." "Orthes."
"Peninsula." "Waterloo."

Colonel.

Sir John M'Donald, *K.C.B. g.* 25May55

Lt. Colonel.

Christian Monteith Hamilton 1Sept.65

Majors.

Forbes MacBean 14Mar.65
Art. Wellington Cameron 1Sept.65

Captains.

John Hen. St. John, *m.* 26July55
George Hubert Parker 18Sept.57
Henry R. Wallace 6Nov.57
Percy F. Gooch 24May59
Jacob Camac Murphy 22June58
Geo. Stewart White 10July63
Duncan Stewart, *m.* 16Aug.61
Hen. H. St. Leger 25May60
John C. Hay 19July64
Alex. Forbes Mackay 14Mar.65
Adam Clerk Rattray 1Sept.65
R. Jas. S. Carruthers 12Sept.65

Lieutenants.

Rob. B. M'Ewen, *adj.* 4Oct.55
Alex. Rob. A. Boyd 6Feb.61
David M. M. Crichton 16June61
Maurice T. Carmichael 15Nov.61
Grant Thomlinson-Grant 26Nov.61
Geo. Kellie M'Callum 21Nov.62
Penry B. Williams 2Dec.62
Wm. Norman Leslie 17Nov.63
Chas. F. Dashwood 16Feb 64
Lofius C. Singleton 19July64
Montagu Hope 14Mar.65
Alf. C. Maxwell 31Jan.65
Hen. French Cotton 26May65
David Papillon 1Sept.65
Geo. Chalmer 12Sept.65

Ensigns.

Edm. A. C. Campbell 19Jan.64
Hen. Vesey Brooke 23Mar.64
Robt. O. Wallace 12July64
Alfred T. Robson 19July64
Patrick F. Robertson 14Mar.65
Alex. D. M'Gregor 4Apr.65
Chas. Fra. Massy 26May65
Wm. Chas. Forbes 8Aug.65
Geo. Aug. Hives 1Sept.65
Roger F. Darvall 12Sept.65

Pay. Jas. Clarke Hicks 12Apr.64
1Mar.64

I. of M.

Adj. R. B. M'Ewen, *lt.* 14Mar.65
Q.M. John Dewar 3June56
Sur. A. C. Ross, *M.D.* 16May62
A.S. Sam. Black Roe, *M.B.* 4Aug.58

Facings yellow.

Ag. A. Lawrie, *Esq.*

93rd (Sutherland Highlanders).

[*Bengal,*
Dep. *Stirling Castle.*]

"Cape of Good Hope." "Alma."
"Balaklava." "Sevastopol."
"Lucknow."

Colonel.

Alex. F. Macintosh, *K.H., g., m.c.c.* 3June62

Lt. Colonels.

Fred. Wm. Burroughs 10Aug.64
E. S. F. G. Dawson 29Nov.64

Majors.

James M. Brown 10Aug.64
Reg. S. Williams 29Nov.64

Captains.

Wm. M'Bean, *m., d.* 16Apr.56
Wm. W. Knollys, *s.c.* 6Nov.54
Ewen H. D. Macpherson 13May59
Whiteford J. Bell, *d.* 23July58
John Bond 3July60
Arth. C. Nightingale 23Nov.60
Maxwell W. Hyslop 21Dec.60
Wm. G. Alexander 18Feb.62
Anth. O. Tabuteau 30Oct.62
Edward S. Wood 22Dec.63
Samuel E. Wood 10Aug.64
Chas. Warner Losack 29Nov.64

Lieutenants.

R. dhu G. H. Burgoyne, *d.* 15Aug.55
Fitz Roy M'Pherson, *adj.* 2Nov.55
Edw. C. Haynes, *I. of M.* 2Nov.55
Waller S. Mackenzie, *d.* 17Nov.57
Geo. F. Robertson 13Dec.57
Fra. R. Macnamara 13May59
W. Fullarton Fullarton 21Feb.60
Dunlop Hay 15Feb.61
Rob. W. T. Gordon 5Nov.61
Edward Boase 10July63
Fred. Wm. Welch 22Dec.63
Thos. Prince Lloyd 29Nov.64
Chas. W. S. Lowndes 14Feb.65
Wm. Copland 4July65
John Campbell 22Aug.65

Ensigns.

Alfred Gaselee 9Jan.63
Rob. B. Allardice 20May63
Thos. Cockburn Hood, *d.* 17Nov.63
John A. MacVicar 17Mar.63
Alex. Innes Shepherd 20Dec.61
Philip Durham Trotter, *d.* 18Oct.64
Wm. Burnett M'Kechnie 14Feb.65
Alex. Kerr, *d.* 2May65
Robt. J. C. Campbell, *d.* 4July65
Wilmer J. Middleton 22Aug.65

Pay. John Joiner 29May63
qua. mast. 6July55
I. of M. E. C. Haynes, *lt.* 13Dec.62
Adj. Fitz Roy M'Pherson, *lt.* 16Apr.58
Q.M. Harry M'Leod 12June63
Sur. Wm. Munro, *M.D., C.B.* 3May54
surg. maj. 6Dec.64
A.S. P. C. Baxter, *M.B.* 1Oct.60
B. J. Jazdowski, *M.B.* 1Oct.60

Facings yellow.

Ag. A. Lawrie, *Esq.*

Digitized by Google

94th.

[*Bengal*, Dep. *Chatham*.]

Colonel.

Geo. P. Higginson, *g.* 29Jan.55

Lt. Colonels.

Hen. Geo. Buller, *c.* 18Sept.57
Jas. D. Carmichael, C.B. c. 18Feb.62

Majors.

Wm. H. Kirby, *c., s.* 29Dec.54
Septimus Lyster 18Sept.57

Captains.

Edw. S. Mercer, *m.* 23Mar.49
Haydon L. Cafe, *m.* 28Dec.49
Wm. W. Jas. Bruce, *m.* 29July52
Cha. W. St. John, *d.* 17Aug.53
John Murray 19Nov.56
Sydenham Malthus, *d.* 30Mar.63
Charles Butler, *d.* 30June63
Poltimore Ridgway 17Nov.62
Geo. Jas. Teevan 24Nov.63
Caulfield French, *d.* 30Dec.64
Philip Robt. Anstruther 3Jan 65
Hen. Fra. Brooke, *m.* 24Sept.58

Lieutenants.

Clifford Wilson 9Sept.59
Ramsay Stewart 5May60
John Mackinlay, *adj.* 25Sept.60
James Browne, *I. of M.* 28Dec.60
Walter Gregory Buller 22Feb.61
Henry Farrer, *d.* 19Dec.62
Edw. L. Stehelin 30Mar.63
Hen. V. Cullinan 22Apr.62
Percival Richards 30June63
Wm. Alex. Symes 17Nov.63
Henry Jones 24Nov.63
Wm. Edw. Montague 3Jan.65
Edward Smyth Mercer 2June65
Hen. W. Mellish, *d.* 19Dec.64
Stanford N. M'L. Nairne 29Aug.65

Ensigns.

Frederic B. Campbell 23July63
Robt. Edw. Wallace 17Nov.63
James Graves Kelly 11Sept.63
John Mitchell Elliot 10Oct.63
Geo. Russell Salvin Bowlby 20May64
Frederic M. Stow, *d.* 3Jan.65
Claude Currie Budd 24Jan.65
Frederic Talbot Goodridge 4Apr.65
M. C. A. Cavagnari 16May65
Frank T. C. De Vernet 10Nov.65

Pay. Henry J. Walsh, *m.* 8Dec.54
capt. 21July54
I. of M. J. Browne, *lt.* 4Jan.63
Adj. J. Mackinlay, *lt.* 1Apr.65
Q.M. Thomas Harper 21Nov.56
Surg. And. A. Stoney 11May55
A.S. Jas. G. Leask, *M.B.* 28Aug.55
Wm. J. Page 14Apr.63

Facings Lincoln green.

Ag. Messrs. Cox & Co.

Ir. Ag. Sir E. R. Borough, *Bt.*, Armit & Co.

95th (The Derbyshire).

[*Bombay*.
Dep. *Fermoy*.]

"Alma." "Inkerman."
"Sevastopol." "Central India."

Colonel.

Sir Francis Cockburn, *g.* 26Dec.53

Lt. Colonels.

Julius A. R. Raines, *C.B. c.* 17Nov.57
Hon. *F. A. Thesiger, c.* 30Apr.58

Majors.

G. C. Vialls, *c.* 29May57
Hon. E. C. H. Massey, *c.* 17Nov.57

Captains.

Henry Foster, *m.* 21Sept.54
G. L. Carmichael, *m.* 29Dec.54
Edm. D. Smith, *d.* 5June55
John W. I. Stockwell, *d.* 29May57
Cha. F. Parkinson, *d.* 26Nov.58
J. N. Crealock, *i.m.* 6May59
Thos. Edw. Gordon, *m.* 13Dec.59
Norton Knatchbull 30Nov.60
John Sexton 13Sept.61
John Joseph Bacon 25Mar.62
Hen. Hurd Mulock 15Oct.61
Archbold M. Rawlins, *d.* 30Jan.63

Lieutenants.

Henry G. Paske, *adj.* 7Nov.55
Cha. E. Fisher 30Nov.55
Joseph Gabbett 14Dec.55
William Fleming 1Feb.56
Robert Macnee 2Apr.58
Alex. Malcomson 8Jan.60
Wm. G. R. Herd, *d.* 27Sept.61
Fred. Edw. Wilson 16Nov.60
Edw. W. Golding 25Mar.62
Bolton W. Faulkner 30Jan.63
John French Jordan, *d.* 30June63
Wm. Hen. Salis 26Apr.64
John E. M. Sperrin, *I. of M.* 4July65
Henry Bevan 8Sept.65
Arnold David Saportas 10Nov.65

Ensigns.

Michael Ryan Healy 15Oct.61
Jas. Wm. Leech 17July55
John H. S. Seagram 23Jan.63
Edw. M. Howard 6Feb.63
Henry Aldridge 30Apr.61
Herbert L. Parry 17Nov.63
Ponsonby Shaw, *d.* 4July65
Jas. N. S. Kirkwood, *d.* 18Sept.65
Oliver H. B. St. John 8Sept.65
Charles Eyre Wheeler 10Nov.65

Pay. M. K. Morris 10Mar.57
capt. (*hon.*) 10Mar.62
I. of M. J. E. M. Sperrin, *lt.* 14 Feb.65
Adj. H. G. Paske, *lt.* 19Oct.61
Q.M. John Campbell 7Apr.54
Surg. T. J. Murphy, *M.D.* 20June55
A.S. Rob. Art. Elliott 30May57
R. W. Forsayeth 30Sept.63

Facings yellow.

Ag. Messrs. Price and Boustead.

Ir. Ag. Messrs. Cane & Co.

96th.

[*Cape of Good Hope for Bombay*, Dep. *Belfast*.]

Colonel.

Sir Chas. Warren, *K.C.B.* *m.g.* 13Feb.63

Lt. Colonel.

W. A. M. Barnard 29Nov.54

Majors.

G. F. C. Bray 9Dec.58
John M. Cuppage 28Aug58

Captains.

Arthur H. C. Snow 13Dec.53
James Briggs 21May56
Edm. J. Scovell 7Oct.58
Wm. Osborne Barnard 18Nov.59
Jas. M. Kirkwood, *d.* 5Nov.61
Chas. E. Wright 6July62
Marriott Aytoun 18July62
Robt. Algeo Mostyn 3Mar.63
John Croome, *s.* 5Aug.63
Fred. John Josselyn 22Mar.54
Alex. Bruce Tulloch, *d.* 29Mar.54
Fra. Lennox Geo. Grey 14June64
St. John D. Galwey 29Nov.54

Lieutenants.

John Whitty 16Oct.55
Henry Houghton, *d.* 8July58
Art. C. G. Leman, *I. of M.* 15July58
Wm. Geo. Mackie 6Nov.58
Talbot Hen. King 9Dec.58
Art. Geo. H. Church 17Mar.58
Art. Fra. Lambe 24Mar.58
Louis P. Gould 24Mar.58
Herbert Grant Davies 19Dec.54
Dennis duM. Gunton, *adj.* 31Apr.58
Geo. Tuthill 24Nov.58
Chas. Folliott Powell 22Mar.54
John Gillespie, *d.* 14June64
Stephen H. K. Wilson, *s.* 25Apr.57
Thos. R. Lofthouse 21Feb.58

Ensigns.

Rich. Clavell Stevens 3Mar.58
Thomas Cowell 17Mar.58
Aubrey D. Broughton, *d.* 7Mar.58
Fred. W. L. Cassidy 22May58
Wm. Newbiggin 17July58
Alfred Mosenthal 24Nov.58
John Carter O'Neal 22Mar.54
Thos. Hen. Peach 29Oct.58
Parham B. Daveney 21Feb.58
Edward Law Durand 10Oct.58

Pay. Wm. Thompson, *m.* 27July56
qr. mr. 23June65
I. of M. A. C. G. Leman, *lt.* 18Aug58
Adj. D. duM. Gunton, *lt.* 22Nov.58
Q.M. James Jamieson 28Aug57
Surg. G. S. King, *M.D.* 29June55
A.S. Hamilton Mitchell 31July54
E. O'Sullivan 30Sept.58

Facings yellow.

Ag. A. Lawrie, *Esq.*

Ir. Ag. Sir E. R. Borough, *Bt.*, Armit & Co.

Digitized by Google

97th (Earl of Ulster's).

Bengal,
Dep. *Colchester.*]

"Quo Fas et Gloria ducunt."
"Sevastopol." "Lucknow."

Colonel.

Sir John Campbell, *l. g.* 15Dec.61

Lt. Colonels.

Wm. West Turner, *C. B. c.* 4June59
Edward Thos. Gioster 24Jan.65

Majors.

Fred. Art. Walter 16Nov.60
James F. Murray 7Nov.62

Captains.

E. Douglass Harvest 29Dec.54
E. Kent Jones 29Dec.54
Wm. R. Annesley, *i.m.* 29Dec.54
O. Barwell Cannon 23Mar.55
Chas. H. Browne, *d.* 13May57
Henry Browne 4June58
Hen. Aug. Ferris 20July58
Hen. John Lawrell 16Nov 59
Hen. Seymour Hill 15Feb.59
Art. Robt. N. Gould 17Nov.63
W. Minchin Harnett 26July64
John R. Ramsbottom, *d.* 16Aug.61

Lieutenants.

D. J. D. Safford, *i.m.* 9Sept.55
James C. Minto 9Sept.55
Rob. G. Macdonald 21Sept.55
Rob. W. Barbor 5Mar.58
Robert Smith, *adj.* 6Aug.58
Rob. Thompson 21Feb.60
Robert Lefroy, *d.* 12June60
Thos. Evans Tuart, *d.* 12June60
Peter Lawless 16July61
Thos. C. Wharton 11Feb.62
Edm. Spry Tritton 30Nov.55
Augus P. Martin, *I. of M.* 16Jan.63
Wm. P. O. Boulderson 17Nov.63
John Lannoy Tweedie 4Nov.64
Anthony Lynch 26May65

Ensigns.

Fred. Hen. Vigne 16July61
John Arch. Murray 11Feb.62
Chas. E. Hallett 24June62
Walter Joshua Kennedy 9Jan.63
Joseph H. Jameson 30June63
Walter Hailes 16Oct 63
James M. Gordon, *d.* 5July64
Thomas Coke Burnell, *d.* 4Nov.64
Robt. Alex. Sweetenham 26May65
Chas. Jebb Arnold, *d.* 2June65

Pay. H. L. de la Chaumette 19Jan.64
8Aug.59
capt. (hon.) 8Aug.64
I. of M. A. F. Martin, *lt.* 16Mar.64
Adj. Rob. Smith, *lt.* 30Nov.55
Q.M. Geo. B. Freeman 5Oct.62
2Feb.61
Sur. J. Hen. Porter 18Feb.62
A.S. S. E. Maunsell 19Jan.60
John L. Power 19Jan.60

Facings sky blue.

Ag. Messrs. Hopkinson & Co.

98th.

[*Bengal,*
Dep. *Colchester.*]

The Dragon.
"China." "Punjaub."

Colonel.

Sir Robt. Percy Douglas, *Bt. m.g. s.* 7Jan.64

Lt. Colonels.

Daniel Rainier, c. s. 1Apr.53
Francis Peyton, *c.* 22Mar.64

Majors.

Edw. J. Ellerman 10May64
Edw. Grantham 19Nov.64

Captains.

Spencer H. H. Edwards, *m.* 28May52
G. D. D. Cleveland, *m. d.* 11Oct.53
Robert Reid, *d.* 10Apr.57
Attilio Scheberras 9Mar.58
Geo. P. Beamish 26Mar.58
Tho. Fra. Lloyd 10May61
Edw. F. Gregory 28Sept.62
Sam. Cooper Walker 22Mar.64
Thos. T. Simpson 5Aug.64
Cha. Hen. Griffin 19Nov.64
Thos. Fra. Swinford, *d.* 21Mar.65
Chas. G. Heathcote 10Nov.65

Lieutenants.

G. W. Smith, *I. of M.* 23Apr.58
Geo. B. Wolseley 24Aug.58
Robert Thorp 10May61
William O'Toole 31Dec.61
Rich. Townley, *adj.* 18Feb.62
Jas. Geo. Ballantyne 28Sept.62
Stafford W. Vardon 22Mar.64
Edward Haughton 5Apr.64
Chas. F. Sharp 10May64
Alex. H. A. Gordon 5Aug.64
Hen. Wm. Roberts 19Nov.64
Allan G. Raper, *i.m.* 21Mar.65
Jas. A. Corballis 21Mar.65
Hen. J. G. Robinson 10Nov.65
Chas. F. Calland 21Nov.65

Ensigns.

Henry Paterson 23Sept.62
Alex. Harley Hyslop 5Apr.64
Geo. Franklin 22Mar.64
Ernest Ehlers M'Bride 5Aug.64
Hen. Bouleau 9Sept.64
Aug. Keith Abbott 30Dec.64
Dominick D. M'Causland, *d.* 21Mar.65
Edward T. B. Sparks, *d.* 22Mar.65
Harry Cooper 10Nov.65
Mitford Cust 21Nov.65

Pay. Wm. Dowler 8Aug.62
26Mar.58
lt. 24Sept.55
capt. (hon.) 26Mar.68
I. of M. G. W. Smith, *lt.* 15Oct.62
Adj. R. Townley, *lt.* 28Sept.62
Q.M. Alex. M'Gregor 23Aug.64
25May55
Sur. N. H. Stewart, *M. D.* 22June55
A.S. James M'N. Beatty 14Dec.54
Samuel Archer 5Aug.58

Facings white.

Ag. Messrs. Cox & Co.

Ir. Ag. Sir E. R. Borough, *Bt.*, Armit & Co.

99th (Lanarkshire).

[*Cape of Good Hope,*
Dep. *Buttevant.*]

"Pekin."

Colonel.

John N. Jackson, *m.g.* 8June63

Lt. Colonel.

Charles Blamire 24Oct.65

Majors.

John Hart Dunne 3Mar.63
Patrick Johnston 24Oct.65

Captains.

Wm. H. D. R. Welman 30Oct.57
Henry Fred. W. Ely 17Nov.57
Fra. S. Gaynor 17Sept.58
Charles Burton, *d.* 16May59
Alex. Gray 30Oct.62
John Ball 15Jan.61
Thos. Law Roberts 19Aug.62
Charles Coates 17Mar.63
Thos. Lowrie Grenville 20Aug.63
Hen. James Day 7Jan.64
Robt. John Stewart, *d.* 9May65
Albert L. Walker, *d.* 20Oct.65

Lieutenants.

Geo. R. Harvey, *d.* 24Nov.57
Aug. W. H. Atkinson 17Sept.58
Philip Homan Bolliott, *adj.* 30Nov.60
16July61
Joseph Ward
Kearns D. Tanner, *I. of M.* 16July61
Walter Skipper, *d.* 15Nov.61
Forbes Lugard Story 30Oct.62
John Fra. Stephens 3Mar.64
Geo. Ivan Thompson 12June63
Joseph Art. Stanford 20Aug.63
Marcus W. Kelly 7Jan.64
Anth. C. M. Jellicoe 29Jan.64
Robt. Geo. D. Tosswill 10May64
Chas. John Greenham 30Aug.64
Geo. Art. Wayman 20Oct.65

Ensigns.

Albert J. M. Treeby 29May63
Chas. H. S. Kennedy 11Sept.63
Fra. Hincks 17Nov.63
Alex. M'Arthur Moir 9Feb.64
Chas. Robt. Gibson 5Apr.64
Oct. T. Cooch 10May64
Arthur C. Jenkins, *d.* 30Aug.64
Rob. Benj. Cotton, *d.* 18Oct.64
Geo. G. Blaxland 23Dec.64
Edw. H. Banfather 20Oct.65

Pay. Frank Potter 21Dec.60
25Sept.60
I. of M. K. D. Tanner, *lt.* 24Apr.61
Adj. P. H. Bolliott, *lt.* 16Mar 64
Q.M. Joseph Short 10Nov.65
Sur. Wm. Snell 15Feb.61
A.S. J. W. G. Allen 12Nov.57

Facings yellow.

Ag. Messrs. Cox & Co.

Ir. Ag. Sir E. R. Borough, *Bt.*, Armit & Co.

Digitized by Google

100th (or Prince of Wales' Royal Canadian) Regiment.

[*Malta*, Dep. *Parkhurst.*]

Colonel.

Sir Edward Macarthur, *K.C.B. m.g.* 28Sept.62

Lt. Colonel.

Wm. Campbell 4Aug.65

Majors.

Henry Cook 7Apr.63
James Clery 8Aug.65

Captains.

V.C.H. G. Browne 1June58
T. W. W. Smythe 29June58
Geo. Macartney 29June58
Rich. Lane Bayliff, *d.* 15June60
Hen. Edw. Davidson, *d.* 7Apr.63
Horatio W. Lawrell 9Oct.63
Geo. Upton Prior 23Aug.64
Fred. W. Benwell 9Oct.64
J. Bingham Kersteman 9June65
Howard Parker 1Jan.62
Hen. L'EstrangeHerring 12Sept.65
James Lazenby 18Mar.59

Lieutenants.

H. L. Nicholls 12July55
Louis Adolphe Casault 29June58
Chas. A. Boulton, *d.* 25May61
Wm. Palmer Clarke, *I. of M.* 5Dec.62
Bethel M. Dawes, *adj.* 1Mar.64
Alex. W. M'Kenzie, *d.* 2Mar.64
Walter Hudson 5Apr.64
Jas. Charlton Shirley 26Apr.64
Geo. Digges La Touche 3July64
David S. D. Johnstone 9Aug.64
Geo. Pepper Lowry 33Aug.64
Rich. Chas. Clarke 16Oct.63
Fra. John Tidy, *d.* 4Apr.65
Geo. Malcolm Fox 9June65
John Hart 9June65

Ensigns.

Wm. Gatey 8Mar.64
Hen. Hartley Prior 1Mar.64
Wm. Hen. A. Denys, *d.* 26Apr.64
Albert Merritt 23Aug.64
Manfred John Sawyer 9Sept.64
Rob. Longfield Orme 20Sept.64
John Roberts Atkin 16May65
Louis N. de la Cherois-Crommelin 9June65
Chas. V. S. Downes 10June65
Geo. Carew Fenwick 21Nov.65

Pay. J. Hutchison 14May58
capt. (*hon.*) 14May63
I. of M. W. P. Clarke, *lt.* 9Oct.65
Adj. B. M. Dawes, *lt.* 20Oct.65
Q.M. Wm. Smith 21Apr.63
Surg. John S. Chartres 18Sept.60
A.S. Jas. Thompson 10Oct.60

Facings blue.

Ag. Messrs. Cox & Co.

101st (Royal Bengal Fusiliers).

[*Bengal*, Dep. *Walmer.*]

"Plassey." "Affghanistan." "Buxar." "Ghuznee." "Guzerat." "Ferozeshuhur." "Deig." "Sobraon." "Bhurtpore." "Pegu." "Delhi." "Lucknow."

Colonel.

Sir Abraham Roberts, *K.C.B. g.* 30Sept.62

Lt. Colonel.

Fred. Oct. Salusbury, *C.B.* 11July63

Majors.

Edward Brown 16Jan.63
George Craster Lambert 11July63

Captains.

Nedham T. Parsons 12Mar.58
C. M. L. Clarke, *d.* 8Dec.60
Hen. Geo. Delafosse, *m.* 21June61
H. Champion-Möller 1Jan.62
Sam. Alex. Hunter 30July62
Lane Baines Magniac 30July62
Montagu Hall 30July62
Wm. Lumley Louis 30July62
V.C. Thos. A. Butler, *I. of M.* 16Jan.63
Newton H. Wallace 11July63
V.C. Fra. D. Millett Brown 23Aug.64
Nelson Ellis, *d.* 10Sept.64

Lieutenants.

Wm. Swynfen Jervis 30Apr.58
Wynyard H. Warner, *d.* 12Mar.58
J. Campbell Partridge, *adj.* 12June57
John Sutton Bagshaw, *d.* 1Apr.59
Chas. Wm. Riggs 26Aug.60
George Hunt Holley 10Oct.60
John Edward Harden, *d.* 1Jan.62
Charles Pakenham 16Jan.63
Fra. Ogilvie Fuller 30Nov.63
Reg. H. A. Quinet 23Aug.64
Chas. More Stockley 10Sept.64
Alex. J. Colvin Birch 3Nov.56
Walter B. Hatton 29May63
Wm. Dare Sladen 9Feb.55
Albert Lloyd 8Aug.65

Ensigns.

Geo. Segundo Sewell 11July61
Wm. Hen. Browne 29Oct.61
Wm. Hen. Abbott 4Aug.65
Wm. Brydon 28Aug.63
Hen. Chas. Reynolds 2Feb.64
Thos. Macleane 9Feb.64
Chas. Drury Rundall 5Aug.64
Edw. Alex. Free 9Sept.64
Wm. John Griffith, *d.* 28Oct.64
John D. Hallett 8Aug.65

Pay. Thos. Bird 12Aug.62
I. of M. V.C T. A. Butler, *capt.* 30July62
Adj. J. C. Partridge, *lt.* 25Nov.63
Q.M. Edward Farrant 30July62
Surg. E. Y. Kellett 20June65
A.S. J. B. Hannah, *M.D.* 31Mar.62
A. G. Bartley, *M.D.* 31Mar.62

Facings blue.

Ag. Messrs. Barron & Smith.

102nd (Royal Madras Fusiliers).

[*Madras*, Dep. *Chatham.*]

The Royal Tiger.
"*Spectamur agendo.*"
"Arcot." "Amboyna." "Plassey." "Ternate." "Condore." "Banda." "Wyndewasih." "Pondicherry." "Sholingur." "Mahidpor." "Nundy Droog." "Ava." "Pegu." "Lucknow."

Colonel.

Sir Rob. J. H. Vivian, *K.C.B. l.g.* 30Sept.62

Lt. Colonel.

Thomas Raikes 30July62

Majors.

John Blick Spurgin, *l.c.* 30July62
Henry Joseph Jepson 30July62

Captains.

Edward Staines Daniell 21Feb.57
Percival Ashley Brown, *m.* 21July57
George Fred. Gosling 31Oct.56
George John Harcourt, *d.* 15Aug.60
Charles Edward Lennox 1Jan.62
Edward Dunbar 30July62
James Lumsden Seton, *d.* 30July62
Law. Anth. M. Greene 30July62
Henry Francis Hornsby 30July62
Walter Henry Beaumont 30July62
James Andrew Woods 26July62
Æneas G. Blair 1July62

Lieutenants.

James John Barclay 12Feb.57
John Duncan, *adj.* 16Sept.57
William Cleland 20Oct.57
Reg. Coleridge Parry 21Oct.57
Robert Francis Burton, *d.* 16Nov.57
Nath. J. Comins Stevens, *I. of M.* 21Nov.57
Alexander Cuppage 26May58
C. Bladen Smith Neill 11Feb.59
John Edw. Varty Rogers 15Aug.60
John Hampden Waller, *d.* 21Mar.62
G. H. W. Tremenheere 19Mar.62
John Maule 26July62
Geo. T. Beasley 21Nov.62
John Harvey Blunt 11Oct.55
John M'Mullim 30Oct.63

Ensigns.

John Blair 4Jan.62
Charles Harrison Carr, *d.* 30Mar.62
Andrew Hamilton 21Apr.62
George Francis Preston 30Oct.62
Thomas Baskett Turner 4Nov.62
Alex. M'Cally 4Mar.63
Fred. Grey Faber 6Mar.63
Wm. Hector M'Caskill, *d.* 6Mar.63
Wm. Fra. Vetch 1Mar.64
Walter John Morse 25Apr.64

Pay. Frank Samwell 12Mar.62
capt. 12Jan.64
I. of M. N. Stevens, *lt.* 12Apr.62
Adj. J. Duncan, *lt.* 20Aug.62
Q.M. Thos. Moore 20Aug.62
Surg. R. B. Smyth, *M.D.* 26Jan.62
A.S. W. J. Tyrrell 31Mar.62
G. Ashton, *M.B.* 10Oct.62

Facings blue.

Ag. Messrs. Cox & Co.

Digitized by Google

103rd (Royal Bombay Fusiliers).

[*Bombay*, Dep. *Colchester.*]

Elephant. The Royal Tiger.
"Mysore." "Bevar."
"Plassey." "Kirkee."
"Beni Boo Ally." "Carnatic."
"Aden." "Punjab."
"Guzerat." "Mooltan."
"Seringapatam." "Goojerat."

Colonel.

Joseph Hale, *m.g.* 30Sept.62

Lt. Colonels.

Thomas Tapp, C.B., c.s. 1Jan.62
Wm. Stuart Furneaux 14June64

Majors.

Fra. Seton Kempt 22Mar.64
Geo. Edward Herne 14June64

Captains.

Robert Alex. Taylor, *d.* 1Jan.62
Edward Augustine Law 28Feb.62
John De Vure 30July62
Edward Brandt, *d.* 30July62
William Williams, *d.* 30July62
Conway Williams Smith 30July62
John Samuel Graves 30July62
William Weir 30July62
Edward Walter Trevor 30July62
Colville Frankland 1Feb.63
Thos. Stanley Clay 22Mar.64
Hon. Horace M. Hobart 14June64

Lieutenants.

Alex. Wm. B. Caldecott, *adj.* 8July59
Robert Armitstead, *d.* 3Nov.59
Frederick Reeves 1Oct.60
George Henry Bridges, *d.* 1Jan.62
George John Bogle, *d.* 28Feb.62
Wyndham H. Davidson 30July62
Henry Lowther Nutt 30July62
Cha. Mountstuart Erskine 30July62
Alg. Arbuthnot Godwin 30July62
John Tulloch Whish 30July62
Chas. Edw. Glasse 30July62
Hen. Hutchins Richards 1Feb.63
Wm. S. Nugent, *l. of M.* 17Apr.62
Edw. Eustace Gibson 22Mar.64
Art. Melvill Hogg 14June64

Ensigns.

Thomas Price 7June61
Edmond Geo. P. Wood 8June61
Andrew Harry S. Neill 20Aug.61
Edmund Leopold Clarke 2Jan.62
Rob J. H. Wyllie 4Aug.63
Chas. Hen. Stoddart 11Sept.63
Hugh De la M. Hervey 5Apr.64
Geo. John Hare 9Sept.64
Eden Currie Showers 20June65
Rich. C. Nicholetts 21Nov.65

Pay. F. Scrivener 12Aug.62
I. of M. W. S. Nugent, *lt.* 1Dec.61
Adj. A. W. B. Caldecott, *lt.* 12May63
Q.M. Wm. Daly 3July62
Surg. D. A. C. Fraser, *M.D.* 5May63
A.S. J. E. Fanolin 1Oct.62
John E. Barker, *M.D.* 30Sept.63

Facings blue.

Ag. Sir C. R. M'Grigor, *Bt.* & Co.

104th (Bengal Fusiliers).

[*Bengal*, Dep. *Parkhurst.*]

"Punjaub." "Chillianwalla."
"Goojerat." "Pegu."
"Delhi."

Colonel.

George Bell, *C.B. m g.* 23Oct.63

Lt. Colonel.

Walter Birch 1Jan.62

Majors.

George Gaynor 30July62
Joseph Bleaymire 30July62

Captains.

Webber D. Harris, *m.* 1Mar.52
C. H. E. Græme 17June58
Campbell Clark, *d.* 28Nov.59
Decimus Wm. Becher 11Sept.60
Augustus Willes 30July62
John Gore Campbell 30July62
Chas. Kinlock Maine 30July62
Arch. Logan Douglas, *d.* 30June63
Fred. Peter Luard 30July62
Lionel Smith 17Nov.63
Thos. Alex. Hunter 2Jan.64
Clement Pigou 15Oct.64

Lieutenants.

Thos. Herbert Lewin 18May58
Chas. Martyn Boswell 18May58
Wm. Rob. Birney 11Aug.58
Horace Moule Evans, *adj.* 22Jan.59
Morris Graham Taylor 13Apr.59
Henry Spalding, *I. of M.* 9Oct.59
Wm. Hen. Brind 22Oct.59
Harry Pavnter Evans 18May58
Howe Fred. Showers, *s.* 30July62
Rob. C. Richardson 9Jan.63
Maurice F. Stokes 30June63
Hen. J. Woodward 17Nov.63
Lestock Walters Iredell, *d.* 2Jan.64
Wm. Hen. C. Smith, *d.* 15Oct.64
Wm. R. Bunbury 17Mar.63

Ensigns.

Vincent C. E. Parker 8June61
Theo. Aug. Tharp 8June61
Art. L. Wynter 20Aug.61
Brodrick Hodleston 4Dec.61
Stanley N. Roberts 17July63
Ponsonby Alcock 4Aug.63
Henry Verat Hunt 11Sept.63
F. S. Buchanan 17Nov.63
Sydney Byng 22Mar.64
Wm. Geo. C. Halkett 9Sept.64

Pay. Rich. Richardson 12Aug.62
I. of M. H. Spalding, *lt.* 25Aug.63
Adj. H. M. Evans, *lt.* 1Nov.63
Q.M. Jas Warwick 30July62
Surg. L. G. Hooper 20June65
A.S. E. Becher, *M.D.* 13Feb.55
T. P. Smith, *M.B.* 31Mar.62

Facings dark blue.

Ag. Messrs. Cox & Co.

105th (Madras Light Infantry).

[*Madras*, Dep. *Parkhurst.*]

"Cede nullis."

Colonel.

A. Brown Dyce, *l.g.* 30Sept.62

Lt. Colonel.

Wm. Gordon Stoll 8Mar.64

Majors.

John Robt. Mackenzie 30July62
C. Wallis Lethbridge 8Mar.64

Captains.

Hen. Adol. Graham 24May59
Hugh Lane Higginson 7Mar.60
Joseph Bradish, *d.* 3Jan.62
W. H. S. Hart 30July62
F. B. G. Glover [*p.* 129] 30July62
Hen. Jas. Bell 30July62
Fra. Wm. Jas. Sewell, *d.* 30July62
Geo. Canning Therry 30July62
Henry Walpole 30July62
Edward Gardiner 30July62
Chas. Fred. Bond 31Oct.63
Hen. Beckley 8Mar.64

Lieutenants.

Henry Griffith 25Apr.57
Josiah Wilkinson, *adj.* 19Feb.58
Edward Raikes 29Apr.58
Kenneth Douglas Coffin 28May58
Jas. Theodore Hosken, *d.* 24Aug.58
Hugh Fraser Wilson 7July59
Hen. Wm. Blair 18Nov.59
Wm. Stames Daniell, *i.m.* 7Mar.60
James Edgar Baines, *l. of M.* 1Jan.61
Chas. Hen. Lonsdale, *d.* 1Jan.62
Edward Daniel Way 14Apr.62
John Wm. Darvill 31Oct.63
H. W. Aylmer Willins 4Dec.63
Fra. Macnaghten Leslie 2Feb.60
Thos. Kelly 23Aug.64

Ensigns.

A. G. Clavering Power, *d.* 4Feb.60
Hen. Allen Hogge 30Mar.60
John Arnott 4June60
E. W. Gresham Williams 8June60
Robt. Geo. Newbolt 4Aug.60
James John Davy 10Feb.64
Geo. Hay Dale 8Mar.64
John Louis Margary 9Mar.64
Herbert C. Symons 3June64
Loraine Geddes Hay, *d.* 23June65

Pay. Alex. Davidson 12Aug.62
I. of M J. E. Baines, *lt.* 10Sept.63
Adj. J. Wilkinson *lt.* 21Nov.65
Q.M. Thos. Langford 10Nov.65
Surg. A. M. Macbeth 29June55
A.S. J. Langdon 1Oct.62
Jas. M'Cully, *M.D.* 30Sept.64

Facings pale buff.

Ag. E. S. Codd, *Esq.*

Digitized by Google

106th (Bombay Light Infantry).

[*Bombay*, Dep. *Mullingar.*]

"Persia." "Reshire." "Bushire." "Kooshab."

Colonel.

Sir David Capon, *K.C.B. i.g.* 30Sept.62

Lt. Colonel.

Robt. Wm. Disney Leith, *c.* 28Feb.62

Majors.

Hen. Phillip Tyacke 30July62
W. M. Sloane Boiton 30July62

Captains.

E. S. Kennet Dawson 23Nov.56
D'Arcy William Jopp 11Dec.60
Nugent Kirkland 30July62
Robert Rollo Gillespie 30July62
Edward Coghlan 30July62
George Maunsell, *d.* 30July62
Evan Bruce Gardyne, *d.* 30July62
Elliot Larkins Robertson 30July62
Francis Warden 30July62
Ernest Scott Jervis 30July62
Alfred Wm. Ducat 30July62
Fra. Reufearn Burnett 28May64

Lieutenants.

Robert D. Anstruther 13July60
Thos. Hen. Sangster, *d.* 7Oct.60
John Wright 10Nov 60
Cuthbert Caldecot 19Dec.60
John Wm. Garlick, *I. of M.* 12June61
John Hen. Gaitskell, *adj.* 1Jan.62
Geo. Chas. Girardot 1Jan.62
Edw. Gilbert Peyton 1Jan.62
Mowbray Lettson Elliot 30July62
Hen. Wm. C. Bunkeley 30July62
Chas. Fleming Gleig 30July62
Charles L. Heathcote, *d.* 30July62
Wm. Ainsworth 19Apr.64
W. A. C. Stuart-Menteth 22Oct.61
Fred. Mercer Hunter 25July65

Ensigns.

Alfred Lionel M'Nair 27Aug.61
George John Coulson 21Dec.61
Arthur Corbet Maurice 27Feb.62
James Winslow 20Nov.60
Edmund Rogers Coker 6June61
Henry Bailey 2Oct.61
Guy Golding Bird 4Jan.62
Geo. Frederic Churchill, *d.* 8Mar.64
Walter Hen. Chri-tie. *d.* 5July64
Hen. Alex. B. Moorhouse 25July65

Pay. David Hepworth 12Aug.62
I. of M. J. W. Garlick, *lt.* 31July63
Adj. J. H. Gaitskell, *lt.* 10Sept.62
Q.M. Fra. Mackey 30July62
Surg. James Crerar 6Apr.55
A.S. S. Flood, *M.B.* 1Oct.62
W. Ffolliott 1Oct.62

Facings white.

Ag. Messrs. Alex. F. Ridgway & Sons.

Ir. Ag. Messrs. Cane & Sons.

107th (Bengal Infantry).

[*Bengal*, Dep. *Fermoy.*]

Colonel.

Sir Geo. P. Wymer, *K.C.B. g.* 30Sept.62

Lt. Colonel.

Robert Patton 30July62

Majors.

John D'Oyly Baring 30July62
David Kemp 30July62

Captains.

Albert Locke Nicholson 18Mar.57
Cooper M. N. Fellowes 13July58
V.C. John Carstairs M'Neill, *l.c.* 31Aug.60
Robert Erskine Anderson 1Mar.61
David Blair Lockhart 1Jan.62
Edmund Gordon Higgins 1Jan.62
Thos. Plumptre Harrison 30July62
Edmund Ward, *i.m.* 30July62
George Sale Dysart 30July62
William Owen 30July62
Geo. Lewellin Smith, *d.* 26Feb.64
Wm. Colquhoun Stirling 1Jan.62

Lieutenants.

Andrew Wm. Hearsay 23Nov.56
Chas. Patton Chambers 30Apr.58
Frederic Henderson, *d.* 18May58
Fred. Sampson Goad 18May58
Malcolm M'Neill Rind, *I. of M.* 25Aug.59
Christopher Middlemass, *adj.* 14July60
Geo. Art. Owen 24Dec.60
Jos. Ralph E. J. Royle 26Feb.64
Hen. W. Franks, *i m.* 27Aug.58
Wm. Geo. H. Garrow 27Oct.60
Wilmsdorf G. Mansergh 27May60
Edward Aug. Down 18Apr.65
Wm. M. Playfair 26May65
Colin Herb. Garbett 4Feb.61
J. G. M. De L. Bean 24Aug.65

Ensigns.

Walter Cave 8June61
Geo. Wm. Beresford 26Oct.61
Fred. Wm. Nicolay 20Feb.62
Art. Money Fisher 11Aug.63
Rob. Jocelyn Waller 22Mar.64
John Jordan 4Nov.64
W. F. Cavaye 25Apr.65
John Aberrormbie 25Apr.65
Russell P. W. Hill, *d.* 4Aug.65
L. L. Spottiswoode 10Sept.64

Pay. Frederic G. F. Moore 23Aug.64
I. of M. M. M. Rind, *lt.* 10Apr.64
Adj. C. Middlemass, *lt.* 23Aug.64
Q.M. Michael Lyne 2Oct.62
Surg. D. Woods 28Oct.64
A.S. J. R. Murray, *M.D.* 15June61
J. Dustan 31Mar.62

Facings white.

Ag. Messrs. Price & Boustead.

Ir. Ag. Sir E. R. Borough, *Bt.*, Armit & Co.

108th (Madras Infantry).

[*Madras*, Dep. *Fermoy.*]

"Central India."

Colonel.

Sir G. Cornish Whitlock, *K.C.B. i.g.* 30Sept.[illegible]

Lt. Colonel.

Charles Wilson Moore 2[illegible]

Majors.

Arthur James Shuldham 1Jan.[illegible]
H. Ern. Thesiger Williams 2Nov.[illegible]

Captains.

Henry Lock, *s.c.* 16Feb.[illegible]
Edward John Rawnsley 4July[illegible]
Aug. Astley G. Dashwood, 31Aug.[illegible]
W. Hamilton K. Bradford 12Jan.[illegible]
Her. Chambers M'Donald 30July[illegible]
Thomas Henry Way 30July[illegible]
James Rollings Gordon 30July[illegible]
George Barratt Stokes 30July[illegible]
James Stephen Nicholson, *d.* 30July[illegible]
St. George Caulfeild 30July[illegible]
Leslie Creery, *d.* 1Jan.[illegible]
Alfred Hen. Peet 2Nov.[illegible]

Lieutenants.

Charles Shea Hunt 21Nov.[illegible]
John Hay Shaw, *d.* 12June[illegible]
John Edw. Wetherall 11Dec.[illegible]
Fras. Wm. Bedingfeld, *adj.* 6Mar.[illegible]
William Fraser Worster 26Oct.[illegible]
David Graham, *d.* 5July[illegible]
Arthur Henry Laurie 31Aug.[illegible]
John T. Tennant, *I of M.* 20Apr.[illegible]
Alger. Seym. Tollemache 1Jan.[illegible]
Chas. James Dyke 14Jan.[illegible]
Augustus Erskine 2Nov.[illegible]
Ives M'Lean Urquhart 18Sept.[illegible]
Frederick Wm. Graham 13Jan.[illegible]
Art. Rowley Heyland 6Mar.[illegible]
Albert F. Taylor 2Aug.[illegible]

Ensigns.

Wm. Staveley Arbuthnot, *d.* 4Feb.[illegible]
Philip Justice 6June[illegible]
Sydenham Renaud 20Aug.[illegible]
Albert Munro 30Oct.[illegible]
Lyndon Smith, *d.* 4Nov.[illegible]
Fred. East Apthorp 11Aug.[illegible]
Frederick E. Shepherd 6June[illegible]
Crawford B. Cooke 18Sept.[illegible]
Vincent L. Mathias 22Mar.[illegible]
H. F. S. Neill 25Apr.[illegible]

Pay. Rich. B. Mitchell 17Sept.[illegible]
I. of M. J. T. Tennant, *lt.* 27Oct.[illegible]
Adj. F. W. Bedingfeld, *lt.* 7Oct.[illegible]
Q.M. Henry Hammond 24Jan.[illegible] 17Mar.[illegible]
Surg. E. G. Noott 17Nov.[illegible]
A.S. T. D. Milburn 31Mar.[illegible]
I. M'D. O'Farrell 1Oct.[illegible]

Facings pale yellow.

Ag. Messrs. Cox & Co.

Ir. Ag. Messrs. Cane & Sons.

Digitized by Google

109th (Bombay Infantry).

[*Rombay*, Dep. *Buttevant.*]

"Central India."

Colonel.

Sir Wm. Wyllie, *K.C.B. l.c.* 30Sept.62

Lt. Colonel.

Edwin Maude 13Oct.64

Majors.

Alex. A. P. Browne 22Jan.63
Wm. Aug. Armstrong 13Oct.64

Captains.

Edward Valintine 30July62
August Schnidt 30July62
Justinian Armitage Nutt, *d.* 30July62
Frederick Clench Donne, *d.* 30July62
J. E. A. Mackintosh 30July62
C. G. T. Rooke 30July62
Frederick Bowker 30July62
Dennis Wright 30July62
Alfred Wm. Lucas 22Jan.63
Asell T. Welsh, *m.*, *i.m.* 17Oct.5?
John B. Campbell 27Jan.55
Chas. Hay Coghlan 13Oct.64

Lieutenants.

Chas. Pulteney Forbes 3Oct.60
Edw. Sperling Beville 16Nov.60
Patrick Murray 9Feb.61
St.JohnEdw.Danbeny,*d.* 19Aug.61
C. H. Pennycuick Ducat 17Sept.61
Fred. Chas. Hudson 1Jan.62
Wilhelm Luckhardt 30July62
Oscar Schmidt, *adj.* 30July62
Edward Hemsted, *I.of M.* 30July62
Jas. Sparrow Mordaunt 30July62
Henry Byam Abbott 30July62
Arch. Balderston 22Jan.63
Donald W. Mackinnon 22Mar.64
John Hen. Campbell 25Oct.60
George Simpson 13Oct.64

Ensigns.

Thomas Viret Shepherd 3Dec.61
Robert Prioleau Simpson 12Jan.62
Alex. Hoyes 7June61
Alfred H. Mayhew 8June61
Wm. Holden Webb 8June61
Richard T. Mayne 2Jan.62
Arnold DashwoodStrettell 4Mar.62
Jas. C. Hutton 4Aug.63
Chas. And. Cathcart 22Mar.64
Archie W. Gairdner, *d.* 15Nov.64

Pay. John FitzGerald 12Aug.62
I. of M. E. Hemsted, *lt.* 16Sept.63
Adj. O. Schmidt, *lt.* 11Sept.62
Q.M. Samuel S. Elson 30July62
Surg. Wm.M.Skues, *M.D.* 8July62
A. S. A. F. Churchill, *M.D.* 31Mar.62
D. C. Grosse 30Sept.64

Facings white.

Ag. Messrs. Price & Boustead.
Ir. Ag. *Sir* E. R. Borough, *Bt.*, Armit & Co.

THE PRINCE CONSORT'S OWN RIFLE BRIGADE.

[1 Bn. .....*Canada*, Dep. .....*Winchester*,
2 Bn. .....*Bengal*, Dep. .....*Winchester*,
3 Bn. .....*Bengal*, Dep. .....*Winchester*,
4 Bn. .....*Canada*, Dep. .....*Winchester.*]

"Copenhagen."
"Monte Video." "Roleia."
"Vimiera." "Corunna."
"Busaco." "Barrosa."
"Fuentes d'Onor."
"Ciudad Rodrigo." "Badajoz."
"Salamanca." "Vittoria."
"Nivelle." "Nive."
"Orthes." "Toulouse."
"Peninsula." "Waterloo."
"Alma." "Inkerman."
"Sevastopol." "Lucknow."

Colonel in Chief.

Rt. Hon. Sir Edward Blakeney, *G.C.B., G.C.H., f.m.* 28Aug.65

Colonels Commandant.

1 *Sir* Geo. Buller, *K.C.B. l.g., s.* 13Oct.60
2 *Sir* Charles Yorke, *G.C.B. g.* 1Apr.63

Lt. Colonels.

2 *Percy Hill*, C.B. *c.s.* 22June55
3 A. Macdonell, *C.B. c., m.c.* 16June57
4 F. R. Elrington, *c.* 1Sept.57
1 *Lord* A. G. Russell, *c.* 17Dec.58
2 Julius R. Glyn, *C.B. c.* 15Nov.61

Majors.

2 W. A. Fyers, *C.B. c.* 16June57
3 C. Vernon Oxenden, *l.c.* 1Sept.57
2 Hercules Walker 29Nov.57
1 Edm. M. Buller 17Dec.58
3 John Ross, *C.B. l.c.* 15Nov.61
4 Art. Jas. Nixon 7Nov.62
1 Arthur F. Warren 4Aug.63
4 Claude T. Bourchier, *l.c.* 4Aug.65

Captains.

1 H. J. Maclean, *m.c.c., s.* 23Mar.55
4 H. R. L. Newdigate, *m.* 23Mar.55
4 Adolp. H. Stephens 23Mar.55
4 Geo. Smyth Windham, *d.* 23Mar.55
3 Boyd Fra. Alexander, *m.* 23Mar.55
1 W. J. M. Cuninghame, *d.* 8June55
2 Martin Dillon, *l.c., s.* 2Nov.55
4 W. Norris 8Jan.56
1 *Lord* E. W. P. Clinton 1Sept.57
3 F. Kingscote 26Feb.56
4 C. Vane FitzRoy 25Mar.56
3 Godfrey Clerk, *m.s.* 24June56
2 John Brett 24Nov.57
4 C. Edw. Musgrave, *d.* 12Feb.58
4 Chas. B. Dashwood 19Feb.58
1 John P. Carr Glyn 12Mar.58
4 John S. Knox, *i.m.* 30Apr.58
3 John Croft Moore 7May58
1 Richard Tryon, *d.* 13July58
3 Wm. T. Rooper, *d.* 10Sept.58
3 Jas. F. Heniey, *d.* 5Oct.58
2 John B. B. Coulson 9Oct.55
1 Palmer Whalley 3June59
1 R. E. Stuart Harington 3June59
2 Greville Chs. Lane 3June59
3 Henry Wood 5Aug.59
2 Walter J. H. *Lord* Ruthven 12Dec.59
2 Chris. R. H. Nicholl, *d.* 27Apr.60
1 Fred. H. A. Seymour 9Mar.60
2 Fred. E. Sotheby 21Sept.60
1 Chas. Thos. Bunbury 30Apr.61
3 Edmund Fortescue 6Sept.61
2 Ch. G. Slade 8Oct.61
3 Walter R. Lascelles 15Nov.61
2 Frederic Art. Riley, *d.* 4Feb.62
4 Cecil Webb Cragg 7Nov.62
3 Geoffrey Lewis Austin 17Mar.63
1 Sydney Carr Glyn, *s.* 28Apr.63
2 Andrew Green, *m.* 4Aug.63
3 Cha. Edw. Buckley 19Dec.63
4 Lewis Percival 15Jan.64
2 FitzRoy Stephen 22Mar.64
4 Daniel B. Davy 12July64
2 Wm. Hen. Deedes 23Aug.64
1 Geo. L. Huyshe 19Dec.62
4 H. A. St. J. Mildmay 3Mar.65
4 Hen. M. Moorsom 7Mar 65
1 Henry L. Wickham 4Aug.65
2 *Hen. C. G. Dugdale* 10Nov.65

Lieutenants.

2 Hugh Lawton 27Nov.57
3 Emanuel Jeames, *adj.* 27Nov.57
1 John H. Allaire 29Nov.57
1 Edw. J. Fryer, *d.* 12Feb.58
1 Lewis V. Williams, *adj.* 19Feb.58
2 Edward Palmer 26Mar.58
1 Ernest H. Buller, *I.of M.* 30Apr.58
1 Wm. G. Swinhoe 23Aug.58
3 A. B. G. S. Hill 7Sept.58
1 A. H. T. H. Somerset 10Sept.58
2 Alexander A. A. Kinloch, *I. of M.* 24Sept.58
3 Albert D. Rickman, *I. of M.* 21Oct.58
2 Cornelius D. Broadbent 19Nov.58
2 Edw. H. Chamberlin, *adj.* 31May59
4 *Hon.* C. E. Edwardes, *p.s.c.* 31May59
4 Fra. Markham, *i.m.* 3June59
4 Cecil Geo. Assheton Drummond 18Nov.59
1 Rowland Egerton 18Nov.59
2 Chas. W. Robinson, *s.c.* 23Mar.60
1 Archdale R. Palmer 20Apr.60

Digitized by Google

1 Wilmot Grant 27 Apr. 60
1 FitzRoy Wilson 12 Oct. 60
1 Lucius F. B. Cary 13 Nov. 60
1 *Hon.* F. N. Somerville 16 Jan. 61
2 Geo. Stanley Byng 30 Apr. 61
4 Chas. F. Blackett, *d.* 10 May 61
4 *Hon.* John Abercromby 6 Sept. 61
1 Gerald E. Boyle, *d.* 8 Oct. 61
4 Chris. H. Turnor, *d.* 15 Oct. 61
3 John O. Vandeleur 15 Nov. 61
1 Art. Wilson Patten 31 Dec. 61
4 Rob. H. L. Anstruther 4 Feb. 62
3 James Dunlop, *d.* 7 Nov. 62
1 *Lord* Adelbert P. Cecil, *i.m.* 7 Nov. 62
2 *Hon.* Allbert Hood, *d.* 24 Mar. 63
4 *Hon.* Edward Lawless 28 Apr. 63
4 Walter C. Smith 12 June 61
3 *Hon.* Thos. Chas. Scott 12 June 63
3 Chas. Fairfield 26 June 63
3 Fra. E. Kerr 22 Sept. 63
4 *Hon.* Edward C. Vaughan 1 Jan. 64
2 Alex. S. Harington 22 Mar. 61
3 Geo. Anson Hillyard 26 Apr. 64
4 Geo. Caulfeild 12 July 64
2 Alfred Ames 26 July 64
4 Leopold Victor Swaine, *adj.* 16 Aug. 64
3 Thos. L Mitchell-Innes 16 Aug. 64
3 *Hon.* Chas. G. Legge 9 Sept. 64
2 Geo. Hope Verney 9 Sept. 64
3 Ch. Wheler Hume 27 May 62
2 Hen. Art. Lascelles, *d.* 24 Jan. 65
3 Arthur Arbuthnot. *d.* 3 Mar. 65
3 Rich. W. Ormerod 7 Mar. 65
4 W. M. W. C. Burrell 18 Apr. 65
1 Anthony Cope 2 May 65
2 Horatio J. T. Walpole, *s.* 24 May 65
1 *Hon.* Bernard T. Howard, *d.* 11 July 65
4 John Lionel Tufnell, *d.* 4 Aug. 65
1 Art. H. S. Montgomery 5 Aug. 65
4 Henry S. Brownrigg 10 Nov. 65

Ensigns.

2 Fred. Art. Fane 10 May 61
2 Alf. M. Egerton 23 July 61
4 Alfred Seymour 4 June 61
4 Chas. Fred. Hulse 15 Oct. 61
2 Fra. J. R. Sheridan 15 Nov. 61
1 John Jas. Hope Johnstone 7 Jan. 62
2 Walter H. M. FitzHerbert 14 Jan. 62
2 Chas. Vernon Eccles 18 July 62
4 Hugh M. FitzRoy 19 Aug. 62
1 Harold A. Dillon, *d.* 8 Nov. 62
1 Maurice FitzGerald 17 Mar. 63
3 Algernon H. Drummond 28 Apr. 63
3 Lionel Rich. Stopford 13 June 63
4 *Hon.* Jeffery Chas. Amherst, *d.* 14 June 63
3 Hugh Hen. Mitchell 4 Aug. 63
2 *Hon.* Cecil T. Parker 8 Sept. 63
3 *Hon.* Henry Marsham 20 Oct. 63
3 Montagu B. W. Taylor 15 Jan. 64
2 Walter F. Cavendish 22 Mar. 64
3 R. Evelyn Compton 26 Apr. 64
4 Hen. Nich. Monck 10 May 64
4 Fra. G. D. Acland 14 June 64
1 Adrian E. S. Marryat 12 July 64
2 Edw. T. W. Dunn 26 July 64
3 Cecil Harley St. Paul 16 Aug. 64
4 *Lord* Geo. F. Hamilton 23 Aug. 64
3 Walter Sydney Campbell, *d.* 9 Sept. 64

2 Art. Rob. Hopwood, *d.* 10 Sept. 64
4 *Hon.* N. G. Lyttelton 17 Jan. 65
1 Aug. C. F. FitzGeorge 23 Dec 64
3 Edw. A. P. Burnell, *d.* 3 Mar. 65
4 Lowry Egerton *Vict.* Cole 18 Apr. 65
1 Robt. E. Walpole 23 Dec. 64
4 Jas. W. Sandilands, *d.* 18 Apr. 65
2 Edw. Wm. Jennings, *d.* 11 July 65
1 Villiers S. Bayot 12 July 65
Hon. W. A. W. Ponsonby 11 Oct. 64
4 *Hon.* Montagu Curzon 10 Nov. 65
1 Edm. Chas. Hartopp 11 Nov. 65
3 Chas. John Knot 12 Nov. 65

Paymasters.

1 John Edward Large, *m.* 8 Aug. 51
lt. 1 May 46
4 Geo. R. Noseley 8 Mar. 64
lt. 17 Mar. 63
2 Hen. Harvey 29 Nov. 64
qua. mast. 24 Apr. 55
3 Thos. H. Ratcliff, *m.* 10 Oct. 65
3 Sept. 47
lt. 16 Aug. 42

Instructors of Musketry.

2 A. A. A. Kinloch, *lt.* 20 July 60
3 A. D. Rickman, *lt.* 23 July 63
1 E. H. Buller, *lt.* 18 Feb. 64
4

Adjutants.

1 L. V. Williams, *lt.* 9 Mar. 60
4 L. V. Swaine, *lt.* 5 Apr. 61
2 E. Jeames, *lt.* 6 May 64
2 E. H. Chamberlin, *lt.* 5 Aug. 65

Quarter Masters.

4 D. M'Intyre 16 Oct. 57
3 Mar. 56
1 William Higgins 4 Dec. 57
3 Joseph Clarke 1 Apr. 63
27 Apr. 64
2 Wm. J. Stanley 20 Oct. 65

Surgeons.

1 Robert Bowen 26 Dec. 51
surg. maj. 18 May 61
4 Jas. E. Scott. *M.D.* 9 Feb. 55
2 Hen. M. Fraser, *M.D.* 20 Oct. 57
2 John By C. Reade 19 Apr. 64

Assistant Surgeons.

2 Wm. H. Climo, *M.D.* 1 Apr. 61
3 W. N. Pell 1 Apr. 61
Tobias Barnwell 22 Sept. 58
Julius Wiles 4 June 58
John Hen. Hunt 10 Mar. 58
R. J. B. Cunynghame, *M.D.* 30 Sept. 63

Green—Facings black.

Ag. Messrs. Cox & Co.

Ir. Ag. Sir F. R. Borough, *Bt.*, Armit & Co.

1st West India Regiment.

[*Bahamas, for Jamaica.*]

"Dominica."
"Martinique." "Guadaloupe."

Colonel.

22 Sir G. Bowles, *K.C.B. f.* 9 Sept. 58

Lt. Colonels.

Bowland Moffat, *c.* 4 May 61
James S. Macaulay 29 July 63

Majors.

Henry Anton 29 July 63
Wm. M'Bean 18 Oct. 64

Captains.

Alexander Bravo 29 Sept. 54
Henry Fra. Luke 6 Nov. 57
Wm. Jas. Ross 30 July 59
Gage Hall Dwyer 20 Oct. 59
W. H. P. F. Strachan 4 Mar. 62
Wm. W. W. Johnston 29 July 62
William Ormsby 2 Sept. 62
Hen. Hopewell Smith 18 Oct. 63
John R. O'M. Lawlor 26 July 64
Wm. Fitz-Wm. Smithwick 1 Apr. 65

Lieutenants.

James Edw. Rob. Moffitt 14 Sept. 56
Alex. M. W. Samson 31 Oct. 56
John M'Auley, *adj.* 5 Apr. 57
Joseph Alex. Smith 20 Aug. 57
Cornelius O'Callaghan 7 Dec. 58
Wm. Gavin, *s.* 25 Nov. 59
Armar Graham Lowry 29 July 62
Reg. K. Gibb, *s.* 6 Aug. 62
David Gardiner, *I. of M.* 30 May 64
Christian B. Steward 1 Jan. 64
Ralph Hen. Potts 2 May 64
Anth. C. Allinson 26 June 64
Chas. Jones L. Hill 12 Aug. 64
Knox-Rowan Niven 9 Sept. 64
John Chas. Jackson 9 Sept. 64
West Holmes Hill 3 Mar. 65
Thos. England 14 Oct. 64
Chas. Ramsay Gibb 2 Dec. 65
Edward Fiddis 4 Dec. 65
Hen. Geo. Wilson 2 May 65

Ensigns.

Rob. F. Ballantine, *s.* 21 Nov. 62
Hen. F. S. Bolton 23 Dec. 63
John Edward Bale 16 Oct. 63
Fred. F. R. Terry 12 Aug. 64
Wm. Cole 9 Sept. 64
Hen. J. H. de Vismes 2 Nov. 64
Wm. Rich. Barkas 22 Dec. 64
Fra. Jas. Cullen 21 Feb. 65
Herbert Hen. Gilbert 1 Apr. 65
W. Lynch 25 Sept. 65

Pay. Wm. Thomson 26 Oct. 59
qua. mast. 17 June 63
capt. (hon.) 24 Oct. 54
I. of M. D. Gardiner, *lt.* 29 Jan. 64
Adj. J. M'Auley, *lt.* 15 Oct. 61
Q.M. Patrick Moloney 16 Nov. 64

Facings white.

Ag. Messrs. Cox & Co.

Digitized by Google

2d West India Regiment.

[Jamaica.]

Colonel.

Robert Law, *K.H. m.g.* 12Jan.64

Lt. Colonels.

Henry W. Whitfeild, *c.* 3Feb.54
Alex. Dunlop 19Apr.64

Majors.

Wm. Hill, *l.c.* 16Nov.60
Jas. D. Mends 11Apr.62

Captains.

John Deane Reece, *m.* 28Jan.53
Rich. H. Willcocks 17July57
Lloyd R. C. Drouet 17Jan.60
Horatio Jas. Wise 24Sept.60
Fra. Adam Knapp 15Jan.61
Hen. Aug. Williams 24Aug.60
Robt. T. Knox 26Sept.58
And. Halliday Hall 21Feb.65
Jas. Morris Toppin 11Sept.63
E. N. Molesworth, *m.* 2Dec.54

Lieutenants.

Holwell H. H. Walshe 11Mar.56
Chs. E. Russell 15June58
Edw. M'M. Forbes 15Jan.59
Lionel L. Brett 17Jan.60
Robert S. Turton, *adj.* 15Aug.60
Sidney W. Williams 19Aug.60
F. L. Mathews, *I. of M.* 24Sept.60
Henry Lowry 26Sept.60
Archibald Roger 6Aug.61
Edgar Gardner 25Mar.62
Egbert Wm. Cooper 29July62
Duncan D. D. Cotter 6Sept.61
Edmund Ashton Ross 3May63
Archd. H. Duthie 22May63
Rich. E. Derby Ness 9Oct.63
Wm. Phelps 3June64
Turner Warner Burt 23Dec.64
Thos. Hen. Davies 31Jan.65
Chas. Cartwright Sayce 8Aug.62
Wm. Everitt Last 11Apr.65
Terence M. Dolan 30June65

Ensigns.

Malcolm MacGregor, *s.* 9Oct.61
Chas. Hen. Tongue 23Apr.62
John Barclay Jackson 24May63
Irving St. John Hartford 8Sept.63
Hen. Wm. Stainforth 15June64
Hen. Mitchell 18Dec.64
John A. L. Hamilton 24Jan.65
Charles Hen. Warner 7Feb.65
Robert D. A. Furse 3Mar.65
Ira. W. S. Grant 4July65

Pay. Ch. S. Tobias-Ternan 23June63
I. of M. F. L. Mathews, *lt.* 27July59
Adj. R. S. Turton, *lt.* 11Aug.60
Q.M. Thomas Kelly 20Oct.55

Facings yellow.

Ag. Messrs. Barron & Smith.

3rd West India Regiment.

[Sierra Leone.
Hd. Quar. Wing—for *Bahamas.*
Left Wing—for *Cape Co. Castle.]*

Colonel.

Maurice Barlow, *m.g.* 8June63

Lt. Colonels.

Wm. J. Chamberlayne, *c.* 19Feb.58
Rob. Hughes 28Aug.63

Majors.

Rich. P. Ireland 11Apr.62
Rob. Wm. Harley, *l.c.* 26Apr.64

Captains.

W. J. Russwurm 13Aug.58
Francis Shearman 11Apr.62
Thomas Grace 1Apr.57
James B. Jackson 26July63
Wm. Banks 7Sept.55
Chas. Hewett 4May59
Chas. B. Marshall 22Mar.64
Jas. J. Plumridge 9June65
Peter H. Delamere 30Sept.63
Chas. Alex. Humfrey 21Feb.65

Lieutenants.

Ebenezer Rogers 13Aug.58
Stephen Geo. Allman 11Feb.59
W. A. T. Helden, *s.* 23Mar.58
John Moore 1Apr.59
Richard Wilson, *adj.* 14May61
Anth. T. Wilkinson 11Apr.62
Wm. G. G. Glascock 21Oct.62
Art. Rock Keene 6Mar.63
Fra. Arch. Stewart 16Oct.63
Henry Graves 17Nov.63
Brownlow V. Layard 17Nov.63
Edm. S. Savage, *s.* 2Nov.61
Jas. F. Cousins, *I. of M.* 19Jan.64
James Conran 12Mar.64
Herbert W. Thompson 16Aug.64
Chas. Fred. W. Moir 11Oct.64
Hen. P. L'E. St. George 18Oct.64
John Shephard 18Jan.56
Robertson G. Marshall 19July64
John B. T. Newbury 29July65
Anth. E. Douglas 3Sept.60
Samuel M'Cullagh 10Nov.65

Ensigns.

Alwin Shutt Bell 17Nov.63
Jahleel B. Carey 24Jan.65
Samuel T. A. Dunn 7Feb.65
Walter Roberts 8Feb.65
Evare King 9June65
Fred. H. Foriett 10June65
Piers Edgcumbe 23June65
Arthur Coombs 8Sept.65
George Smith 29Sept.65
Wm. Hugh Oldham 10Nov.65

Pay. J. B. de Packh 20Oct.65
15Jan.64

I. of M. J. F. Cousins, *lt.* 26July63

Adj. R. Wilson, *lt.* 22Nov.64

Q.M. John Dougherty 8Aug.62

Facings blue.

Ag. Messrs. Cox & Co.

4th West India Regiment.

[Cape Coast Castle,
Hd. Qrs.—for *Sierra Leone.*
Two Comps.—for *Gambia.]*

Colonel.

Sir Rob. Garrett, *K.C.B. K.H. m.g., r.* 1Apr.62

Lt. Colonels.

Edward Conran, *s.* 1Apr.62
Sam. Burges Lamb 29Aug.62

Majors.

Wm. Elliot Mockler 11Apr.62
Geo. Jas. Ivey 29Aug.62

Captains.

Angus Wm. Mackay 29July60
Christopher J. Barnard 8Oct.61
Thomas M. Quill 11Apr.62
Thos. Edmunds 12Apr.62
Chas. R. Williams 3Oct.63
Hen. Chas. Mansergh 27Apr.64
John Croly 17Sept.64
Jas. H. Lawrence-Archer 12Feb.58
David O'Brien, *m.* 21July57

Lieutenants.

Thos. Alphonso Cary 11Apr.62
Wm. Berry Drinan 11Apr.62
Geo. F. Coward 11Apr.62
Albert O. M'Dermott 2Oct.62
Frederick Blacklin 7Nov.62
Nich. M. Brock 6Aug.61
Rob. M. Pilcher, *I. of M.* 2Jan.63
Francis Langford 4Aug.63
Wm. Delano Osborne 3Oct.63
Art. Hill R. Fergtson 30Oct.63
Wm. Cairnes 16Feb.64
Claude O. Bulger 10Mar.64
Geo. Hen. Cary 17May64
Wm. Fowler 9June64
Jas. F. Hopkins 11Oct.64
John W. Arrowsmith, *adj.* 11Nov.64
N. T. C. Herbert 26July64
Fred. B. P. White 4Ap .65
Thos. Aked 4Apr.65
John Jas. Osborne 14Dec.64
Wm. M'Kean 18Sept.65
Thos. Davies 8Oct.61
Thos. Viny Biron 21Nov.65

Ensigns.

Josiah Gerard 9Dec.64
Geo. Jas. Marshall 9Sept.64
James Crum 9Mar.65
Ponsonby Sheppard 4Mar.65
Ernest R. F. Jenkins 30June65
Fred. Wm. Hodges 2July65
Patrick Kelly 31Jan.65
Wm. Anton Doorly 12Sept.65
Fred. Ekins Lindoe 10Nov.65
Geo. B. Deare 24Nov.65

Pay. Martin Doorly 18July62
q.m. 16Oct.55

I. of M. R. M. Pilcher, *lt.* 19May65

Adj. J. W. Arrowsmith, *lt.* 1Sept.65

Q.M. Geo. Everard 11Apr.62

Facings grass green.

Ag. Messrs. Cox & Co.

Digitized by Google

CEYLON RIFLE REG.

Lieut. Colonel.

Wm. T. Layard, *c.* 12June59

Majors.

James M. Macdonald, *l.c.* 4Mar.59
Lionel Hook 13Mar.61

Captains.

Edward F. Tranchell, *m.* 28Jan.58
Rich. H. Brooke 10Aug.55
Alex. M. Rutherford 15Apr.56
Rupert C. Watson 27June56
David Stewart 29Aug.56
James Meaden 15May57
Geo. A. Tranchell 23Apr.58
Cha. H. Roddy 24Sept.58
Jas. C. Fielding 15Aug.59
Tho. Geo. O'D. Hervey 20Dec.59
John F. Trydell 2July58
G. Mann Parsons 13Mar.61
Jas. V. Ellis 24Oct.57
Thos. Gash 9Dec.62

Lieutenants.

Fred. Blair Staples 1Aug.56
John J. C. Miller 15May57
Wm. Guy, *adj.* 26Jan.58
Benj. S. Du Jardin 23Apr.58
Orby M. Hunter 23July58
And. M. Walker 23July58
Wm. B. Pinchard 15Oct.58
Arthur Hansard 12June59
Fred. Thos. Tegart 21Dec.60
John James 13Mar.61
Tho. F. Roddy 29Oct.61
Fred. C. Baldwin 9Dec.62
Hen. K. Fenwick 23Mar.61
J. B. Pilkington 15June60

Ensigns.

Michael J. Tighe 7Sept.58
Alfred Randall 19July59
Fra. Jas. Baker 19Dec.60
Richard Calvert 28Dec.60
Ch. Wm. J. Taylor 15Feb.61
John Chas. Jobling 19Mar.61
Daniel R. Falkiner 30Apr.61
Josiah Erskine Collins 16 Aug.61
John Quarry, *I. of M.* 29Oct.61
Timothy Jo-eph Kelly 9Dec.62
Jas. FitzE. Forster 10Dec.62
Ernest T. Evans 13Sept.64
Thos. Chas. A. Fox 24Jan.65

Pay. Arch. C. Forster 1July62
23Mar 60

I. of M. J. Quarry, *ens.* 21Apr.65

Adj. Wm. Guy, *lt.* 1Oct.58

Q.M. Thomas Miller 8July53
2nd lt. 11Feb.48

Sur. Henry L. Cowen 5May54
surg. maj. 17June62

A.S. J. John Thompson 14July54
L. A. White 22Sept.58

Green—Facings black.

Ag. Sir John Kirkland.

CAPE MOUNTED RIFLEMEN.

"Cape of Good Hope."

Lieut. Colonel.

Rob. N. Tinley, *c.* 6Feb.57

Major.

John M'Donnell 30Dec.64

Captains.

J. Jarvis Bissett, *c.* 1Apr.47
Chas. Van Notten Pole, *m.* 24Aug.52
J. Fichat Boyes 10Apr.57
Samuel H. Harford 11Mar.59
Geo. Fra. Morant 11Feb.62
Wm. Croft Nicolson 14Mar.65

Lieutenants.

W. Erskine Woodroffe 15Jan.58
Edw. Yewd Brabant 11Mar.59
Charles Currie 1July59
Chas. H Harris 25Feb.61
Wm. B. Robertson 28Aug.57
Cha. H. Marillier, *s.* 8Aug.62

Ensigns.

Arthur Hales 18Oct.59
Hamilton S. Pasley, *adj.* 16Dec.59
Edw. Vanrenen 20Dec.59
Chas. St. Clare Pote 14Feb.60
Caleb Collins, *I. of M.* 29Jan.61
Jas. O'Brien Drury 27May62
Frederic R. Harvey 20June65

Pay. John Gregory Gurney 6May53
capt. (hon.) 1Jan.60

I. of M. C. Collins, *ens.* 20May65

Adj. H. S. Pasley, *ens.* 18Oct.64

R.M. Clark Morris 5June55

Q.M. John Landrey 16Sept.59
5Feb.58
lt. 1Apr.57

Sur. John Knox Leet, *M.D.* 31Dec.56

A.S. Edw. L'Estrange, *M.D.* 15Sept.57

V.S. Thos. Paton 15Aug.55
F. F. Marshall 22June60

Green—Facings black.

Ag. Sir John Kirkland.

ROYAL CANADIAN RIFLE REGIMENT.

Colonel.

The Lt. General commanding for the time being the Forces in Canada.

Lieut. Colonels.

Kenneth M. Moffatt 13May59
Fra. Gordon Hibbert 4Apr.65

Majors.

FitzWilliam Walker, *c.* 19Feb.58
John Thos. Campbell 4Apr.65

Captains.

Wm. H. Sharpe 17Aug.55
Cha. W. Grange, *m.* 31Dec.57
Windsor H. Humphreys 21Sept.58
John Weyland 19Feb.58
Edward B. Wilson 19Feb.58
Thos. Hanrahan 16Jan.59
Alex. Gibson 11Mar60
Art. Saunders Quill 17Mar61
Edward Whyte 12Mar61
Mortimer J. Macdonald 18July64
Art. Bambrick Mitchell 4Apr.65
James P. Boyd 29Oct.64
Fred. John A. Dunn 20Oct.65
John T. L. Cobham 21Nov.65

Lieutenants.

Winnlett L. Melville 6June64
Robert Persse 19Feb.58
P. C. C. Savage 19Feb.58
G. T. Munro 15Jan.58
G. J. C. Whittington, *I. of M.* 23Apr.58
Thos. Merrett 21Sept.58
David Miller, *adj.* 11May61
Wm. Gillmor 18Sept.61
Wm. Cavanagh 16Jan.62
Wm. P. Bernard 12May63
Thos. H. S. Donovan 11June63
Hillier Givins 19July64
Sydenham C. M'Gill 4Apr.65
Fra. Sandys Dugmore 30Oct.65
Capel Hen. Miers 21Nov.65
Albert Wm. Money 21Nov.65
Edward W. Davies 21Nov.65

Ensigns.

Wm. Edmondes Harness 6Sept.59
Fred. Bazett Doveton 25June63
Chas. Coghlan Smyth 5Nov.63
Hen. T. T. Salvin 7Jan.64
Arch. Jas. Arnott 29July64
Chas. Hinton Moore 27Sept.64
Chas. H. Hignett 28July65
Geo. Hamilton Low 7Apr.65
Geo. R. M. Selby 8Apr.65
John Arthur Gurney 20Oct.65
Laurence R. Dowdall 21Nov.65
Hammett G. Furner 22Nov.65

Pay. Luke F. Bernard, *m.* 18Dec.57
8Dec.58
lt. 3May64

I. of M. G. J. C. Whittington, *lt.* 4Oct.64

Adj. D. Miller, *lt.* 16Apr.58

Q.M. Abraham Bell Cook 12May57

Sur. J. Rambaut, *M.D.* 20July53
A.S. L. O. Patterson 7June54
Wm. Ramsay, *M.D.* 15Dec.54

Green—Facings scarlet.

Agent. Sir John Kirkland.

Digitized by Google

ROYAL MALTA FENCIBLE ARTILLERY.

The Royal Cypher and Maltese Cross.

Lt. Colonels.

*Antonio Mattei, *c.*	12Nov.58
*Saverio Gatt	25Jan.61

Captains.

*Wm. Gatt	23Oct.57
*Guiseppe Cavarra	22June58
*Filippo Eynaud	15Nov.60
*Guiseppe de Piro	2Dec.62
*Jas. Lazzarini	10Feb.64
*Saverio de Piro	11Oct.64

Lieutenants.

**Marq.* F. G. C. Desain	12Nov.58
*Michael Portelli	15Nov.60
*T. E. Bonavia, *adj.*	25Jan.61
*Fred. Gatt	25Jan.61
*Joseph Speranza	25Jan.61
*Paolo Bernard	25Jan.61
*John Rutter	25Jan.61
*Walter Sciortino	25Jan.61
*Edmund Rizzo	17Sept.61
*Joseph Bonavia	7Nov.62
*Alfred Saut	2Dec.62
*Rich Casolani	9Aug.64
*Antonio Gatt	21Feb.65

Pay. Henry Montanaro 29July62
**lt.*22June58

I. of M.*

Adj.*T. E. Bonavia, **lt.*17Sept.61

Q.M.*Giovanni Enriquez 17Mar.56

Sur. Ludovico Bernard, *M.D.* 9May49

A.S. Carmelo Eliul, *M.D.* 9Aug.49

Blue—Facings scarlet.

Ag. Sir John Kirkland.

ISLE OF MAN.

To command Detachments and Pensioners.

Staff Captain .....Edw. J. Dickson 18Sept.54
Bt. Maj. 27Dec.60

SCHOOL OF GUNNERY.

Commandant & Superintendent .....Col. F. M. Eardley-Wilmot, R. Art.
Chief Instructor .....Bt. Col. E. H. Fisher
Brigade Major .....Bt. Maj. R. Curtis
Instructors in Gunnery. .....Bt. Col. S. E. Gordon .. *Woolwich*
Bt. Maj. G. A. Milman
2nd Capt. C. J. Hope-Johnstone
2nd Capt. Æ. De V. Tupper
Assist. Superintend. of Experiments ....2nd Capt. H. J. Alderson
2nd Assist. Super. of Experiments..... Lieut. C. R. Reeves
Adjutant .....2nd Capt. W. D. Carey
Quarter Master .....C. Serbutt

ROYAL ENGINEER ESTABLISHMENT.

Director .....Bt. Col. J. L. A. Simmons, *C.B.* R. Eng.
Field Officer for Military Discipline ....Bt. Col. J. F. M. Browne, *C.B.* R. Eng.
Instructor in Architectural Drawing, &c. Lt. Col. T. B. Collinson, R. Eng.
Instructor in Surveying .....Bt. Lt. Col. A. A'C. Fisher, *C.B.* R. Eng.
Assistant Instructor in Surveying .....Lieut. C. Warren, R. Eng.
Superintendent of Schools .....Capt. R. M. Parsons, R. Eng.
Instructor in Field Fortifications.....V&Bt. Lt. Col. W. O. Lennox, R. Eng.
Assist. Instructor in Field Fortifications . Lieut. V. G. Clayton, R. Eng.

Digitized by Google

SCHOOLS OF MUSKETRY
and
INSPECTORS OF MUSKETRY IN CONNECTION THEREWITH.

Commandant & Insp. Gen.	Maj. Gen. C. C. Hay, 58 F. (Maj. Gen. on the Staff)		*Hythe*
Dep. Ass. Adj. Gen.	Capt. John M'Kay 6May59		*Hythe*
Commandant and Chief Instructor	Bt. Col. Wm. Rob. Haliday, h.p. *late* 36 F.	1Sept.64	*Fleetwood*
Major	Bt. Col. Wyndham E. Bewes ..	10June62	*Hythe*
Captain Instructors	Capt. Wright, 81 F. (*prov.*) ..	22July65	*Fleetwood*
	Capt. Adams, 86 F. (*prov.*) ..	22July65	*Hythe*
	Capt. Barnes, 14 F. (*prov.*)	1Oct.65	*Fleetwood*
	Capt. Annesley, 97 F. (*prov.*)	1Oct.65	*Hythe*
Lieut. Instructors	Lieut. Walker, 79 F.	1Apr.60	*Hythe*
	Lieut. Orr, 10 F.	18Aug.63	*Hythe*
	Lieut. Haldane, 2 F.	13Oct.63	*Fleetwood*
	Lieut. F. Markham, Rif. Brig. (*prov.*)	15Aug.65	*Fleetwood*
Qua. Masters	J. Slack, *act. adj.*	22Apr.59	*Fleetwood*
		lt. 22Apr.59	
	Wm. E. Smith, *act. adj.* ..	23Aug.61	*Hythe*
		lt. 23Aug.61	
Paymaster	G. B. C. Crespigny	1Apr.55	*Hythe*
		maj. (hon.) 1Apr.65	
		lt. col. 26Dec.59	
Surgeons	R. T. Scott, *D. I. G. of Hosp.* h.p.		*Fleetwood*
	H. J. Schooles, *M. D. D. I. G. of Hosp.* h.p.		*Hythe*

District Inspectors of Musketry.

Inspectors.	District, &c.	Stations.
	1. HEAD QUARTERS.	
The Inspector Gen. of Musketry.	Kent, Sussex (except Chichester), Surrey, Berks, Oxford, Bucks, Middlesex, Essex, Hertford, Bedford, Huntingdon, Cambridge, Suffolk, Norfolk, Monmouth, Worcester, Hereford, and North and South Wales (except Flint and Denbigh).	Hythe
	2. ALDERSHOT.	
Capt. Thompson, 67 F.		Aldershot
	3. SOUTH WESTERN.	
V.C. Capt. Knox, Rif. Brig.	Hants (except Aldershot), Isle of Wight, Chichester, Wilts, Gloucester, Dorset, Somerset, Devon, Cornwall, Jersey, Guernsey and Alderney.	Portsmouth
	4. NORTHERN.	
Capt. Lempriere, R. Eng.	Scotland, Northumberland, Cumberland, Westmoreland, Yorkshire, Lancashire, Cheshire, Derbyshire, Lincoln, Flint, Denbigh, Salop, Staffordshire, Warwickshire, Leicestershire, Rutland, Northamptonshire and Notts.	Edinburgh
	5. DUBLIN.	
Capt. Fairtlough, 12 F.	Dublin, Wicklow, Donegal, Londonderry, Antrim, Tyrone, Fermanagh, Monaghan, Armagh, Down, Mayo, Sligo, Leitrim, Cavan, Meath, Louth, Galway, Roscommon, Longford, Westmeath and Kildare.	Dublin
	6. CORK.	
Bt. Maj. Burnside, 61 F.	Cork, King's County, Queen's County, Clare, Limerick, Tipperary, Kilkenny, Carlow, Wexford, Kerry and Waterford	Cork
Capt. Grant, 6 F.	7. NORTH AMERICA.	Montreal
Bt. Maj. Scott, 9 F.	8. CAPE OF GOOD HOPE AND MAURITIUS.	Graham's T.
Capt. Bostock, 16 F.	9. AUSTRALIAN COLONIES.	Melbourne
Capt. Astley, 49 F.	10. MALTA AND GOZO.	Malta
*Capt. Watson, 60 F.	GIBRALTAR.	Gibraltar
Maj. W. Gordon, Beng. Staff Corps, Chief Inspector	INDIA.	Head Quarters
Bt. Maj. Cassidy, 34 F.	.. ..	Barrackpore
Capt. Colquhoun, 77 F.	.. ..	Lucknow
Capt. O'Neill, 20 F.	.. ..	Umballa
Capt. Croker, 27 F.	.. ..	Rawal Pindee
Capt. Lanrie, 34 F. (*provl.*)	.. ..	
Capt. *Hon.* J. Dormer, 74 F.	.. ..	Bangalore
Capt. Claridge, 37 Madras N. I.	.. ..	2nd District
Maj. Davison, Bomb. Staff Corps	.. ..	Poona
Bt. Maj. Welsh, 109 F.	.. ..	Mhow

Digitized by Google

DEPOT BATTALIONS.—*Lt. Cols., Majors & Adjts.*

LIEUTENANT COLONELS.

	Date of Appointment to Batt.	*Substantive Rank.*	*Station.*
Wm. Irwin (*Bt. Col.* 28Nov.54)	25Aug.57	26Dec.51	*Templemore*
R. T. Farren, *C.B.* (*Bt. Col.* 12Dec.57)	1Oct.56	9Mar.55	*Colchester*
E. R. Jeffreys, *C.B.* (*Bt. Col.* 1Apr.58)	23Mar.55	16Mar.55	*Parkhurst*
J. A. Street, *C.B.* (*Bt. Col.* 11Aug.58.)	1Oct.56	19June55	*Colchester*
J. W. S. Smith, *C.B.* (*Bt. Col.* 2Sept.58)	1Oct.56	29July55	*Chatham*
A. C. Goodenough, *C.B.* (*Bt. Col.* 24June58)	1Oct 56	26Oct.55	*Limerick*
Isaac Moore (*Bt. Col.* 18Sept.61)	25Aug.57	30Nov.55	*Fermoy*
A. M'L. M'Donald (*Bt. Col.* 1Jan.65)	12Jan.60	13Jan.60	*Winchester*
Fowler Burton (*Bt. Col.* 10June62)	17July60	15Mar.58	*Walmer*
E. A. G. Muller (*Bt. Col.* 26Oct.58)	3Aug.60	3Aug.60	*Cork*
William Hardy	16Sept.61	16Sept.61	*Preston*
Hon. J. Jocelyn Bourke	21Nov.62	12June60	*Chatham*
Wm. Inglis (*Bt. Col.* 8Aug.61)	23Jan.63	21May58	*Chatham*
Robt. W. M. Fraser (*Bt. Col.* 25Nov.62)	6Feb.63	25Nov.57	*Belfast*

MAJORS.

J. Nason (*Bt. Lt. Col.* 1Apr.63)	1Oct.56	1Feb.56	*Templemore*
Edw. Tomkinson (*Bt. Lt. Col.* 15Nov.61)	17Nov.57	3Apr.57	*Canterbury*
Wm. L. Stewart (*Bt. Lt. Col* 22June60)	15May57	15May57	*Chatham*
Cha. H. Gordon, *C.B.* (*Bt. Col.* 6Aug.62)	2Feb.58	10Oct.54	*Aberdeen*
W. A. Armstrong (*Bt. Lt. Col.* 6Feb.65)	20Apr.58	14Dec.55	*Belfast*
F. E. Drewe (*Bt. Maj.* 6June56)	13Aug.58	8July56	*Limerick*
F. B. Tritton	24Aug.58	24Aug.58	*Parkhurst*
Rupert B. Deering	22July59	26Oct.58	*Winchester*
Chas. R. Chichester (*Bt. Maj.* 6June56)	23Sept.59	15Mar.58	*Fermoy*
Andrew Pitcairn (*Bt. Lt. Col.* 18Dec.64)	14Feb.60	9Sept.56	*Aberdeen*
H. A. Welman (*Bt. Maj.* 26Oct.58)	3Aug.60	3Aug.60	*Chatham*
Robert Maunsell	5Feb.61	28Apr.57	*Preston*
Chas. Jas. O. Swaffield	15Oct.61	7Dec.58	*Colchester*
Wm. Hen. Kerr (*Bt. Maj.* 20July58)	2nJan.62	3July60	*Chatham*
Jervoise C. Jervoise	6May62	2Dec.59	*Chatham*
Peter Withington	30Jan.63	30Dec.62	*Canterbury*
Hon. Wm. Leopold Talbot	22May63	28Jan.59	*Colchester*
John Swinburne	22May63	17Mar.63	*Colchester*
Rob. J. Hughes	10May64	10May64	*Walmer*
Francis Padfield	17May64	17May64	*Cork*
Edward W. Blackett	4Aug.65	21Oct.62	*Winchester.*

ADJUTANTS.

W. Little	1Oct.56	Capt.	27May56	*Belfast*
B. H. Heathcote	8Jan.58	Capt.	14Sept.55	*Cork*
G. S. Coxon	24Aug.58	Capt.	24Nov.57	*Chatham*
Robert Bennett	2Feb.60	Capt.	24Apr.55	*Fermoy*
Erasmus Borrowes	25May60	Capt.	24May59	*Templemore*
Wm. Clive Justice	24Aug.60	Capt.	22Apr.59	*Parkhurst*
Thos. H. Clarkson	4Jan.61	Capt.	8Apr.59	*Colchester*
Lewis J. F. Jones (*Bt. Maj.* 16Apr.61)	10June61	Capt.	27May56	*Limerick*
Albert H. Godfrey	8Oct.61	Capt.	21May58	*Walmer*
Chas. F. Gregorie	8Oct.61	Capt.	4Nov.59	*Winchester*
Henry Brackenbury	18July62	Capt.	13Feb.58	*Colchester*
Frederick Drage	7Nov.62	Capt.	16May62	*Aberdeen*
David Reid	15Apr.63	Capt.	14July57	*Chatham*
Wm. Hen. Paul	12Sept.63	Capt.	2July61	*Preston*
Walter John Tarte	10Nov.63	Capt.	21Sept.61	*Chatham*

Digitized by Google

CAVALRY DEPOT, CANTERBURY.

(Consisting of the Depôts of the 1 Dr. Gds., 2 Dr. Gds., 3 Dr. Gds., 7 Dr. Gds., 5 Lanc., 6 Dns., 7 Huss., 16 Lanc., 18 Huss., 19 Huss., 20 Huss. and 21 Huss.)

Commandant..W. N. Custance, *C.B. c.* 1Oct.62
Assist.Comm. { Lieut. Col. C. H. Teush-Hecker, Unatt. *c.*
Majors..... { E. Tomkinson, Unatt. *l.c.* 17Nov.57; Peter Withington 30Jan.63
Supern.Riding Dep. } Bt. Maj. H. Blinkhorn
Riding Master ..John Kemp, h.p. 4 F. 19Feb.58
act. adj. 24Aug.57
capt. 14Aug.57
Adjutant.....Capt. G. S. Davies, h.p. 16July62
Instr. of Musk...Cor. H. F. Twynam, 3 Dr. Gds. 26Oct.64

Paymaster ....John Stephenson, *m.* 24Nov.57
30Apr.47
lt. 25Sept.45
Qua. Master ..William Lowe 21Sept.60
Surgeon.....J.C.H.Wright, *M.D.* (Staff) 14Jan.62
Assist. Surg. ..Hen. Wm. Devlin (Staff) 22June56
Vet. Surg......Wm. C. Lord 1Apr.63
26Jan.45
1st cl. 1July59

DEPOT BATTALIONS.

1st Depôt Battalion.—Chatham.

(Consisting of the Depôts of the 1 batt. 4 F., 2 batt. 4 F., 1 batt. 15 F., 2 batt. 15 F., 35 F., 77 F. and 94 F.)

Lieut. Colonel....J. W. S. Smith, *C.B. c.* 1Oct.56
Major.....H. A. Welman 3Aug 60
Staff Captain ....Henry Jackson, *l.c.* 20Jan.43
Adjutant .....D. Reid, *capt.* 15Apr.65
Instr. of Musk. ..Capt. Orpen, 77 F. 1Nov.64
Assist. Do. .....Lieut. Durrant, 4 F. 1May64

Paymaster.....Chas. Boyse Roche, *m.* 1Oct.65
30Nov.38
lt. 21June32
Qua. Mast. .....Thos. Lee 24June59
ens. 18Jan.[illegible]
Surgeon.....And.Maclean, *M.D.*(*surg.maj.*) 1Oct.54
Assist. Surg....G. M. Slaughter (Staff) 13Dec.54

2nd Depôt Battalion.—Chatham.

(Consisting of the Depôts of the 2 batt. 2 F., 1 batt. 12 F., 2 batt. 12 F., 1 batt. 20 F., 2 batt. 20 F., 29 F. and 40 F.)

Lieut. Colonel....W. Inglis, *c.* 23Jan.63
Majors..... { W. L. Stewart, *l.c.* 15May57; W. H. Kerr 28Jan.62
Adjutant .....G. S. Coxon, *capt.* 24Aug.58
Instr. of Musk. ..Capt. Colthurst, h.p. 14May65
Assist. Do. .....Lieut.W. L. Saunder, 12 F. 16Jan.65

Paymaster.....J. B. Travers, *m.* 6Feb.57
9May45
lt. 8Apr.42
Qua. Mast. .....William M'Kay 15Apr.[illegible]
27July[illegible]
Surgeon...H.M.Webb, *M.B.*(*surg.maj.*) 23Sept.65
Assist. Surg.....J.E.Fishbourne (Staff) 31Mar.65

3rd Depôt Battalion.—Chatham.

(Consisting of the Depôts of the 1 batt. 10 F., 2 batt. 10 F., 1 batt. 19 F., 2 batt. 19 F., 65 F., 80 F. and 102 F.)

Lieut. Colonel....*Hon.* J. J. Bourke 21Nov.62
Major.....J. C. Jervoise 6May62
Adjut......W. J. Tarte, *capt.* 21Sept.61
Instr. of Musk. ..
Assist. Do. .....Lieut. Frith, 19 F. 1Nov.64

Paymaster.....John Holland, *m.* 14Aug.[illegible]
Qua. Master .....Wm. Goldby 25Sept.[illegible]
12July[illegible]
Surgeon.....T. Clark (Staff) 11Nov.[illegible]
Assist.Surg.....F. Madden (Staff) 19Oct.[illegible]

4th Depôt Battalion.—Colchester.

(Consisting of the Depôts of the 41 F., 49 F., 54 F., 56 F., 70 F., 82 F., 98 F. and 103 F.)

Lieut. Colonel....R. T. Farren, *C.B. c.* 1Oct.56
Major.....*Hon.* W. L. Talbot 22May63
Adjut......H. Brackenbury, *capt.* 18July62
Instr. of Musk. ..Capt. G. W. Northey, h.p. 1May65
Assist. Do. .....Lieut. Raper, 98 F. 5Nov.64

Paymaster.....E. Aug. Hawker, *m.* 27Jan.[illegible]
19Oct.[illegible]
lt. 8July[illegible]
Qua. Master .....Thos. Vousden 1Oct.[illegible]
lt. 20Feb.55
Surgeon.....J. H. West, *M.D.* (Staff) 16Feb.64
Assist. Surg....H. C. Peppin (Staff) 9Nov.57

Digitized by Google

5TH DEPÔT BATTALION.—PARKHURST, ISLE OF WIGHT.

(Consisting of the Depôts of the 1 batt. 22 F., 2 batt. 22 F., 30 F., 45 F., 50 F., 100 F., 104 F. and 105 F.)

Lieut. Colonel	E. R. Jeffreys, *C.B. c.*	23Mar.55	*Paymaster*	F. Feneran, *m.*	14Apr.54
Major		24Aug.58			15Dec.37
Adjut.	Wm. C. Justice, *capt.*	24Aug.60			*qua. mast.* 1Dec.23
Instr. of Musk.	Capt. Close, 45 F.	1May63	*Qua. Master*	Patrick Higgins	5Dec.56
Assist. Do.	Lieut. Daniell, 105 F.	10June65			1July55
			Surgeon	J. Ekin, *M.B.* (Staff)	18Oct.54
			Assist. Surg.	S. Alder (Staff)	3Nov.54

6TH DEPÔT BATTALION.—WALMER.

(Consisting of the Depôts of the 2 batt. 5 F., 1 batt. 7 F., 2 batt. 7 F., 1 batt. 23 F., 2 batt. 23 F. and 101 F.)

Lieut. Colonel	Fowler Burton, *c.*	17July60	*Paym.*	H. S. S. Burney, *m.*	8Dec.54
Major	R. J. Hughes	10May64			31July46
Adjut.	A. H. Godfrey, *capt.*	8Oct.61			*lt.* 14June39
Instr. of Musk.	Capt. J. M'Queen, h.p.	4May65	*Qua. Master*	T. Morris	1Oct.56
Assist. Do.	Lieut. Fawcett, 7 F.	11May65			28May47
			Surgeon	H. Downes, *M.D.(surg.maj.)*	7Sept.55
			Assist. Surg.	G. Cardell (Staff)	20Apr.59

7TH DEPÔT BATTALION.—WINCHESTER.

(Consisting of the Depôts of the 43 F., 51 F., 3 batt. 60 F., 4 batt. 60 F., 1 batt. Rifl. Br., 2 batt. Rifl. Br., 3 batt. Rifl. Br. and 4 batt. Rifl. Br.)

Lieut. Colonel	A. M. M'Donald, *c.*	13Jan.60	*Paym.*	Stephen Lawson, *m.*	14Dec.55
Majors	Rupert B. Deering	22July59			6Jan.43
	F. W. Blackett	21Oct.62			*lt.* 22Jan.39
Adjut.	C. F. Gregorie, *capt.*	8Oct.61	*Qua. Master*	Frederick Piper	8Sept.65
Instr. of Musk.	Capt. Black, 60 F.	5May63			30Mar.60
		21July65	*Surgeon*	H. F. Robertson (Staff)	2Oct.57
Assist. Do.	Lieut. *Lord* A. Cecil, Rif. Brig.	27Sept.65	*Assist. Surg.*	H. Knaggs (Staff)	22Apr.58

8TH (*late* 10TH) DEPÔT BATTALION.—COLCHESTER.

(Consisting of the Depôts of the 1 batt. 1 F., 2 batt. 6 F., 34 F., 38 F., 44 F., 84 F. and 97 F.)

Lieut. Colonel	J. A. Street, *C.B. c.*	1Oct.56	*Paym.*	G. T. Benson, *m.*	27May57
Majors	C. J. O. Swaffield	15Oct.61			20May36
	J. Swinburne	22May63			*lt.* 25Aug.13
Adjut.	T. H. Clarkson, *capt.*	4Jan.61	*Qua. Master*	J. H. Anderson	1Oct.56
Instr. of Musk.	..				30June54
Assist. Do.	Lieut. Safford, 97 F.	28Mar.64	*Surgeon*	E. Touch, *M.D.* (Staff)	20Oct.57
			Assist. Surg.	G. Andrew, *M.B.* (Staff)	31Mar.65

9TH (*late* 11TH) DEPÔT BATTALION.—PRESTON.

(Consisting of the Depôts of the 2 batt. 21 F., 1 batt. 25 F., 2 batt. 25 F., 26 F., 55 F., 68 F., 90 F. and 91 F.)

Lieut. Colonel	Wm. Hardy	16Sept.61	*Paym.*	T. M. Creagh, *m.*	6Apr 55
Major	Robt. Maunsell	5Feb.61			21June39
Adjut.	Wm. Hen. Paul, *capt.*	12Sept.65			*lt.* 6Mar.26
Instr. of Musk.	Capt. King, 21 F.	1June63	*Qua. Master*	John F. Grier	14Nov.56
Assist. Do.	Lieut. Thompson, 25 F.	14May65			*lt.* 9Mar.55
			Surgeon	Peter N. Jackson (Staff)	20June65
			Assist. Surg.	J. S. Johnston, *M.D.* (Staff)	7May58

10TH (*late* 14TH) DEPÔT BATTALION.—BELFAST.

(Consisting of the Depôts of the 36 F., 47 F., 58 F., 67 F., 76 F. and 96 F.)

Lieut. Colonel	R. W. M. Fraser, *c.*	6Feb.61	*Paym.*	E. R. Wethered, *m.*	6July55
Major	W. A. Armstrong, *l.c.*	20Apr.58			30June54
Adjut.	W. Little, *capt.*	1Oct.56			*capt.* 6June54
Instr. of Musk.	Capt. Bland, 76 F.	11Oct.64	*Qua. Master*	Edward Coghlan	2Dec.59
Assist. Do.	Lieut. Waller, 58 F.	7Nov.64			2Feb.58
			Surgeon	R. T. Buckle, *M.D.* (Staff)	31Dec.58
			Assist. Surg.	G. T. Bourke (Staff)	8Apr.55

Digitized by Google

11TH (*late* 16TH) DEPÔT BATTALION.—TEMPLEMORE.

(Consisting of the Depôts of the 2 batt. 8 F., 2 batt. 13 F., 2 batt. 14 F., 1 batt. 16 F., 2 batt. 16 F., 46 F. and 86 F.)

Lieut. Colonel....	Wm. Irwin, *c.*	25Aug.57	*Paym*.....	George Bodle, *m.*	1July55
Major	J. Nason, *l.c.*	1Oct.56			8Apr.53
Adjut.	E. Borrowes, *capt.*	25May60			*lt.* 21Feb.46
Instr. of Musk....			*Qua. Master*.....	J. Moloney	2[illegible]Apr.56
Assist. Do.	Lt. Keane, 86 F.	24Nov.65	*Surgeon*	T. E. White, *M.D.* (65 F.)	2[illegible]
			Assist. Surg. ..	Edward A. Gibbon (Staff)	1Sept.56

12TH (*late* 17TH) DEPÔT BATTALION.—MULLINGAR.

(Consisting of the Depôts of the 2 batt. 3 F., 1 batt. 9 F., 2 batt. 9 F., 2 batt. 17 F. and 106 F.)

Lieut. Colonel....	A. C. Goodenough, *C.B. c.*	1Oct.56	*Paym*.....	Alex. Fair, *m.*	26Jan.55
					28Jan.[illegible]
Major.	F. E. Drewe	13Aug.58	*Qua. Master*.....	J. Burke	29Dec.54
Adjut.	L. J. F. Jones, *m.*	10June61			*lt.* 22Feb.53
Instr. of Musk. ..	Capt. Germon, 9 F.	23Apr.64	*Surgeon*.....	W. B. Wallis (Staff)	[illegible]
Assist. Do.	Lt. Smyth, 9 F.	25July64	*Assist. Surg*...	R. Lindsay, *M.B.* (Staff)	14Dec.56

13TH (*late* 19TH) DEPÔT BATTALION.—FERMOY.

(Consisting of the Depôts of the 1 batt. 18 F., 2 batt. 18 F., 33 F., 88 F., 95 F., 107 F. and 108 F.)

Lieut. Colonel....	Isaac Moore, *c.*	25Aug.57	*Paym*.....	R. T. B. Boyd, *m.*	9Feb.57
Major	Chas. R. Chichester	23Sept.59			26Mar.41
Adjut.	Rob. Bennett, *capt.*	3Feb.60			*lt.* 1[illegible]
Instr. of Musk...	Capt. Ward, 107 F.	1July64	*Qua. Master*	Wm. Drage	2[illegible]
Assist. Do.	Lieut. Franks, 107 F.	29June65	*Surgeon*.....	D.S.E. Bain, *M.D.* (Staff)	[illegible]
			Assist. Surg.	T. N. Hoysted (Staff)	28Sept.[illegible]

14TH (*late* 20TH) DEPÔT BATTALION.—BUTTEVANT.

(Consisting of the Depôts of the 1 batt. 11 F., 2 batt. 11 F., 2 batt. 24 F., 27 F., 32 F., 57 F., 99 F. and 109 F.)

Lieut. Colonel	E. A. G. Muller, *c.*	3Aug.60	*Paym*.....	John Peter Hall, *m.*	12Dec.[illegible]
Major.....	F. Padfield	17May64			11[illegible]
Adjut.....	B. H. Heathcote, *capt.*	8Jan.58			*capt.* 1[illegible]
Instr. of Musk...	Capt. Munnings, 24 F.	1Apr.64	*Qua. Master*	Thomas Knight	[illegible]
Assist. Do.	Lt. Warne, 24 F.	1Apr.64			2[illegible]
			Surg.....	C. Martin (Staff)	22[illegible]
			Assist. Surg.	R. Gillespie, *M.D.* (Staff)	1Sept.[illegible]

15TH (*late* 23RD) DEPÔT BATTALION.—ABERDEEN.

(Consisting of the Depôts of the 42 F. (72 F. *Stirling*), 78 F., 79 F. and (93 F. *Stirling*.)

Majors	Chas. H. Gordon, *C.B. c.*	2Feb.58	*Paym*.....	R. W. Duff, *m.*	23[illegible]
	A. Pitcairn, *l.c.*	14Feb.60			19[illegible]
Adjut.	F. Drage, *capt.*	7Nov.62			*lt.* [illegible]
Instr. of Musk. ..	Capt. Hare, h.p.	13May65	*Qua. Master*	John Connor	1[illegible]
Assist. Do.	Lieut. Pardoe, 72 F.	Feb.65			1[illegible]
			Surgeon.....	J. Grant, *surg. maj.*	1[illegible]
			Assist. Surg.	P. Kilgour (Staff)	17[illegible]

Ag. Sir J. Kirkland, 17, Whitehall Place.

Digitized by Google

ENGLAND.

Leeds.	
Consisting of the Counties of Northumberland, Durham, York, Lincoln, Nottingham, Leicester and Rutland.	***Ins.F.Off.*** Bt. Col. H. Bingham 21Nov.65 ***Adjutant.*** E.B.Goodman 29July59 *lt.* 21May54 ***Paymaster.*** Cha. Hen. Peirse, *m.* 1Apr.44 23Aug.39 *lt.* 18July30 ***St.Surg.Maj.*** W.L.Langley, *M.D.*
Liverpool.	
Consisting of the Counties of Lancaster, Chester, Cumberland, Westmoreland, Derby, Stafford, Salop, and North Wales.	***Insp. F. Off.*** Bt. Col. *Sir* John Jones, *K.C.B.* 1Apr.61 ***Adjutant*** ..R. A. Dagg 17Sept.47 *lt.* 15Mar.46 ***Paymaster.*** E. M'Mullin, *m.* 10ct.58 15Oct.50 *qua. mast.* 17Nov.48 ***St.Surg.Maj.*** B.W.Marlow, *M.D.*
Bristol.	
Consisting of the Counties of Gloucester, Somerset, Devon, Cornwall, Dorset, Wilts, Hereford, Worcester, Warwick, Monmouth, and South Wales.	***Insp. F. Off.*** Bt. Col. J. R. Brunker, *m.c.c.* 3Feb.60 ***Adjutant.***. ***Paymaster.*** Charles John Furlong, *m.* 21May52 22Apr.24 *lt.* 3Jan.10 ***Staff Surg.Maj.***..H. C. Reade
London.	
Consisting of the Counties of Middlesex, Surrey, Kent, Sussex, Essex, Suffolk, Norfolk, Cambridge, Huntingdon, Northampton, Bedford, Buckingham, Oxford, Berks, Hants, and Herts.	***Insp.F.Off.*** Bt. Col. H. Hope Graham, *C.B.* 1July60 ***Adjutant*** .. Wm. F. Wyndowe 12Apr.50 *lt.* 5July44 ***Paymaster.*** D. Bartlett 1Aug.54 *capt. (hon.)* 1Jan.60 ***Staff Surg.Maj.*** D.R.Mackinnon *(temp.)* ***Superintending Officers.*** Lt. Mackinnon, h.p. 16 Lanc. Hertford Capt. William Drage, h.p. *late* 89 F. Ipswich Bt. Maj. R. S. Cole, h.p. *late* Army Hosp. Corps Reading

NORTH BRITISH.

Glusgow	***Insp.F.Off.*** Bt. Col. R. Gardiner 1Mar.60 ***Adjutant*** .. JohnSpence 10Mar.48 *lt.* 11Jan.40 ***Paym.*** .... E. G. Cubitt, *m.* 18Apr.65 16Feb.44 *lt.* 18Apr.37 ***Staff Surg.***..E. J. Franklyn
Edinburgh	***Adjutant.*** Henry Mant Gilby 14June64 *lt.* 9Nov.55 ***Paymaster.*** Robt. Collins Craigie, *m.* 1July56 3Nov.43 *lt.*16Nov.41 ***Staff Surg.Maj.*** J.G.Wood, *M.D.*

IRELAND.

Northern. ***Head Quarters, Belfast.*** Consisting of the Counties of Antrim, Armagh, Donegal, Down, Fermanagh, Londonderry, Louth, Monaghan & Tyrone.	***Insp. F. Off.*** Bt. Col. L. Fyler 1Sept.65 ***Adjutant*** .. Geo. Griffin 26May54 *lt.* 22Feb.39 ***Paymaster.*** James Robinson, *m.* 8July53 26Dec.37 *lt.* 24Apr.20 ***Staff Surg.Maj.*** M. W. Murphy ***Superintending Officer.*** Bt. Maj. R. Dawson, h.p. Roy. Staff Corps..... Omagh
Centre. ***Head Quarters, Dublin.*** Consisting of the Counties of Cavan, Dublin, Galway, Kildare, King's, Leitrim, Longford, Mayo, Meath, Queen's, Roscommon, Sligo, Westmeath, Wicklow, and Carlow.	***Ins.F.Off.*** Bt.Col.A.C.Bentinck 7Nov.65 ***Adjutant*** .. C. P. Hamilton 24Feb.43 *lt.* 13Mar.35 ***Paymaster.*** H. B. Adams, *m.* 19Feb.36 30Oct.28 *capt.* 17Sept.25 ***Staff Surg.Maj.*** G.C.Meikleham, *M.D.* ***Superintending Officer.*** Capt. T. Gardiner, h.p. *late* 98 F. Athlone
Southern. ***Head Quarters, Cork.*** Consisting of the Counties of Clare, Cork, Kerry, Limerick, Tipperary, Waterford, Wexford, and Kilkenny.	***Adjutant*** ..F.J.Connell 4Sept.60 *lt.* 13Nov.52 ***Paymaster*** J. Wheatley, *m.* 20Feb.62 12Oct.38 *lt.* 3Apr.35 ***Staff Surg.Maj.***..P. S. Laing ***Superintending Officer.*** Capt. Addy, h.p. *late* Land Tr. Corps Limerick

Digitized by Google

RECRUITING DISTRICTS—*continued.*

Recruiting for the ROYAL ENGINEERS.

Aldershot	Capt. R. W. Duff	*London* (contd.)	2nd Capt. F. E. B. Beaumont Dover
Bristol	Bt. Col. W. C. Menzies, Birmingham		Lieut. A. G. Durnford .. Shorncliffe
	Capt. A. W. Durnford Devonport		Capt. E. R. James .... Guildford
	2nd Capt. P. G. L. Smith. Weymouth		
Leeds	Newcastle-on-Tyne	*North British* ..	Capt. F. E. Pratt .... Inverness
Liverpool	..... Manchester		Capt. V. T. Muir is .... Edinburgh
London	Lieut. H. F. C. Lewin Kensington		Capt. A. S. Creyke .... Glasgow
	2nd Capt. M. J. Wheatley Woolwich		2nd Capt. E. H. Courtney, Aberdeen
		Dublin	Capt. C. N. Martin .. Dublin

OFFICERS *employed in the* Payment *and* Organization *of Out-pensioners.*

Great Britain.

Aberdeen.....Capt. J. C.-Clarke, 13 F. 16Sept.65

Bath.....Capt. J. T. Chandler, h.p. *late* 47 F. 1Oct.60

Birmingham Bt. Maj. H. M. Smyth, h.p. 44 F. 1Feb.50

Brighton.....Capt. Hull, Unatt. 6July43

Bristol..... { Bt. Maj. A. Maclean, h.p. Gold C. Art. 23May59

Canterbury ..Capt. Burridge, Unatt. 9Dec.44

Cardiff .....Bt. Maj. Wily, Unatt. 21Apr.52

Carlisle .....Bt. Maj. Prevost, h.p. 42 F. 11Sept.50

Chatham.....Bt. Col. R. Jenkins, Unatt. 1July46

Chester.....Capt. Wright, h.p. *late* 83 F. 15Nov.60

Coventry.....Bt. Maj. C. Pattison, h.p. 56 F. 1July50

Derby .....Capt. H. G. E. Somerset, h.p. *late* 3 F. 15Apr.64

Dorchester ..Bt. Maj. Astell, h.p. 45 F. 1July50

Dundee.....Capt. Usher, Unatt. 29Mar.66

Edinburgh ..Capt. Kirk, Unatt. 24Feb.44

Exeter.....Bt. Lt. Col. A. Pigott, h.p. 20 F. 20Aug.50

Falmouth....Capt. T. W. J. M'Dougall, h.p. R. Mar. 20May45

Glasgow ... { 2 Bt. Col. W. Campbell, Unatt. 27Nov.43
{ 1 Bt. Maj. G. F. Moore, Unatt. 1Aug.55

Gloucester ...Bt. Lt. Col. Somerset, h.p. 27 F. 1Jan.44

Halifax.....Bt. Col. Orange, h.p. 34 F. 13Feb.44

Hull .....Capt. C. H. Fresson, h.p. *late* 21 F. 1July61

Inverness ....Bt. Maj. Stuart, h.p. Unatt. 1Jan.55

Ipswich.....Bt. Major Capel, h.p. 51 F. 15Mar.47

Jersey, Guernsey, &c. } Capt. J. F. Birch, h.p. *late* 3 W. I. R. 1July61

Leeds.....Bt. Maj. Pilsworth, Unatt. 1Oct.55

Leicester.....Bt. Maj. Arnold M. Knight, h.p. *late* 12 F. 1Feb.61

Liverpool .. { 1 Bt. Col. W. T. B. Mounsteven, h.p. 79 F. 1Jan.47
{ 2 Bt. Maj. Faulkner, Unatt. 1Apr.50

London District.

Eastern Div. Tower Hill { 1 Bt. Maj. J. P. Pigott, Unatt. 20Mar.51
{ 2 Capt. F. N. Dore, h.p. 97 F. 1Oct.57

London District—continued.

Western Div. Chel. Hosp. { 1 Bt. Col. Whitmore, h.p. 19 Dr. 11Oct.42
{ 2 Bt. Maj. O'Brien, h.p. 36 F. 22Nov.50

Northern Div. Reg. Pk. Barr. { 2 Bt. Col. J. J. Graham, Unatt. 24Apr.51
{ 1 Bt. Maj. D. H. MacKinnon, Unatt. 11Feb.54

Southern Div. Kenn. Park { Bt. Col. Nott, h.p. 1 Garr. Bn. 28Mar.61

Woolwich Div. Bt. Maj. Tench, h.p. 15 Huss. 1Jan.56

Deptford Div.. { Bt. Maj. H. T. Richmond, Unatt. 1July59

Lynn ..... { Capt. J. S. Cannon, h.p. Gold C. Art. Corps 5July60

Manchester { 2 Bt. Col. Bond, h.p. R. Staff C. 24Sept.42
{ Bt. Maj. J. E. Sharp, h.p. 1 F. 1Jan.57

Newcastle-on-Tyne Bt. Lt. Col. H. C. Powell, Unatt. 5May43

Northampton..Capt. G. Wolfe, 2 F. 10July61

Norwich.....Bt. Col. Cockburn, Unatt. 4Sept.61

Nottingham..Bt. Lt. Col. Story, Unatt. 25June59

Paisley .....Bt. Maj. M. E. Smith, Unatt. 1July56

Perth..... { Bt. Maj. Waddell-Boyd, h.p. 14 F. 1Apr.57

Plymouth { 2 Bt. Col. H. B. H. Rogers, Unatt. 27July47
{ 1 Bt. Maj. B. B. Keane, Unatt. 1Apr.56

Portsmouth { 1 Bt. Lt. Col. Meehan, Unatt. 1Dec.57
{ 2 Capt. De la Bere, h.p. R. Mar. 1Feb.58

Preston.....Capt. Smythe, Unatt. 24Feb.45

Sheffield.....Bt. Lt. Col. M. Cassan, Unatt. 1Feb.58

Shrewsbury..Bt. Maj. Goodwyn, Unatt. 1Apr.57

Southampton Bt. Maj. Lacy, Unatt. 15Apr.45

Stafford North, Newcastle-under-Lyme { Capt. J. Stewart, h.p. *late* 24 F. 1Jan.63

Stirling..... { Capt. E. R. Berry, h.p. *late* Mil. Tr. 16Jan.55

Taunton.....Bt. Maj. Bace, Unatt. 1Jan.57

Trowbridge..Capt. Lawson, Unatt. 8Oct.45

Worcester ...Bt. Maj. Middlemore, Unatt. 1Oct.55

Digitized by Google

Ireland.

Armagh ....{ Bt. Maj. Chatterton, h.p. Rif. Brig. 1July56
Athlone .....Bt. Maj. J. Baillie, Unatt. 16Nov.58
Ballymena..{ Capt. M. Browne, h.p. *late* 24 F. 1Apr.64
Belfast.....{ 1 Bt. Col. Wm. M'Pherson, Unatt. 10Oct.42
2 Bt. Lt. Col. W. Child, Unatt. 16Aug.52
Birr .....Capt. R. W. Woods, h.p. *late* 3 F. 1Dec.62
Carlow.....Capt. D. Beere, h.p. *late* 8 F. 1Jan.63
Cavan .....Capt. John A. Brockman, 6 F. 1May61
Clonmel.....Bt. Maj. W. J. Dorehill, h.p. *late* 43 F. 1May61
Cork...{ 1 Bt. Lt. Col. Graves, Unatt. 15Nov.51
2 Lt. Col. Thomson, *C.B.* E.I.C.S. 26June49
Dublin ....{ 1 Bt. Col. R. R. Harris, h.p. 60 F. 1Oct.44
2 Bt. Maj. Stoney, h.p. 20 F. 1July50
Ennis.....Capt. M. W. De la Poer Beresford, h.p. *late* 49 F. 3Jan.65
Enniskillen..Capt. J. Hunter, 17 F. 16Sept.65
Galway..Capt. R. H. Lewis, h.p. *late* 20 F. 10Mar.65
Kilkenny..Capt. W. H. Graves, h.p. *late* 18 F. 1Apr.62
Limerick ...Capt. H. H. Pratt, h.p. *late* 94 F. 19June60
Londonderry Bt. Maj. D. St. V. Hamilton, Unatt.
Longford ....Bt. Lt. Col. Mauleverer, h.p. 38 F. 20Nov.43
Newry .....Bt. Lt. Col. Cruice, Unatt. 1Jan.55
Omagh.....Capt. E. S. Charlton, h.p. *late* 2 F. 10Oct.63
Sligo.....Capt. Robert Law, Unatt. 16Nov.59
Tralee .....Bt. Maj. Stokes, h.p. 4 F. 20Nov.43
Tullamore ...Capt. R. C. D. Bruce, h.p. *late* 8 F. 1June63
Waterford...Capt. H. L. Searle, h.p. R. Mar. Art. 1Apr.64

Canada.

London .....Capt. Hodgetts, Unatt. 27Dec.43
Toronto .....Capt. G. F. Macdonald, h.p. *late* 16 F. 27Apr.63
Montreal.....Bt. Maj. Bourke, h.p. 37 F. 1Oct.57
Bytown.....Capt. F. B. G. Glover, 105 F. 20Feb.65
Hamilton .....Ens. J. Roberts (local rank) 1Apr.56

Western Australia.

Perth .....Bt. Lt. Col. J. Bruce, h.p. *late* 18 F. 23Jan.50
Fremantle..Capt. Charles Finnerty, Unatt. 6May59
Perth .....Bt. Maj. (*local rank*) R. H. Crampton, h.p. *late* 2 F. 16Mar.65

Bt. Col. C. F. Parkinson, Unatt. *on special service at Sunderland.*

1
Gen. No.
78

MEMORANDUM.

ANY Captain applying to the Secretary of State for War to be appointed a Staff Officer of Pensioners should answer distinctly the following questions as to his qualifications:

1st. What is his age? Whether on Full or Half-Pay? Whether serving abroad or at home?

2nd. Has he completed FIFTEEN years' service on Full Pay as a Commissioned Officer, and in what Corps?

3rd. What is the date of his Commission as Captain?

4th. Did he receive the difference when placed on Half Pay? Did he retire at his own request, from ill health, or from wounds?

5th. Has he served as Adjutant, or Paymaster, or on the Staff in any capacity likely to qualify him for the duties of Staff Officer of Pensioners?

6th. Has he certificates of ability and fitness from Officers under whom he served?

N.B. Officers under or above the rank of Captain, or whose appointment would involve immediate Brevet Rank, or who, having received the difference, are not prepared to repay it, are ineligible for the appointment of Staff Officer of Pensioners.

Digitized by Google

COMMISSARIAT DEPARTMENT.

OFFICE—*No. 5, New Street, Spring Gardens.*

Commissary General in Chief .....**Sir Wm. J. Tyrone Power, *K.C.B.*** **1Jan.1864**

Commissaries General.

Fras. Bisset Archer	11Oct.1854	*Canada*
H. Stanley H. Jones, *C.B.*	4June1865	*New Zealand*

Deputy Commissaries General.

Henry Brown Morse	2Jan.1856	*Malta*
Leonce Routh	2Jan.1856	*Nova Scotia*
Fred.Stanley Carpenter	2Jan.1856	*London*
Wm. Henry Maturin	11Nov.1859	*Cape of G. H.*
Randolph Routh	11Nov.1859	
John Wm. Bovell	1Mar.1860	*West. Australia*
George Horne	15June1861	*Melbourne*
Edward Strickland	18Sept.1861	*New Zealand*
Geo. Darley Lardner	1July1862	*Dublin*
Fitzjames Edward Watt	20Oct.1862	*Gibraltar*
William Palmer	24Nov.1862	*Mauritius*
H.W.WoodfordePlant	17June1864	*Jamaica*
Thomas Wm. Goldie	14Sept.1864	*Bermuda*
E. B. de Fonblanque	11Oct.1864	*Special Service*

Assistant Commissaries General.

Henry Ashton	5Jan.1853	*West Australia*
Fred. H. Ibbetson	1Jan.1855	*New Zealand*
Robert Clement Major	1Jan.1855	*Bahamas*
Redmond Umacke	1Jan.1855	*St. Helena*
James Knight Goold	1Jan.1855	*Plymouth*
Douglas Bennet Clarke	1Jan.1855	*Nova Scotia*
Robert May Gardiner	1Jan.1855	*Canada*
James Bell Lundy	1Jan.1855	*Canada*
Robert Cumming	1Jan.1855	*West Indies*
Villiers Wm. Cæsar Hawkins	1Jan.1855	*Tasmania*
Thomas Gem	1Jan.1855	*Cape of G. H.*
Conrad fred. Potgieter	1Jan.1855	*Cape of G. H.*
John Banner Price	2Jan.1856	*London*
Wm. Hewetson	2Jan.1856	*Cork*
Fred. Wm. Waldron	2Jan.1856	*Sierra Leone*
Henry Moore	2Jan.1856	*Newfoundland*
Henry Bartlett	2Jan.1856	*New Zealand*
Alex. C. Crookshank	2Jan.1856	*Gibraltar*
Henry Robinson, *C.B.*	2Jan.1856	*China*
Philip Rolleston	2Jan.1856	*Chatham*
John F. Rogers	1Aug.1856	*Edinburgh*
Charles Garrow Blanc	1Aug.1856	*Gambia*
Charles Palmer	1Aug.1856	*West Indies*
Charles Bagot Smith	1Aug.1856	*Curragh*
Arthur Wm. Downes	27Oct.1858	*Portsmouth*
Jas. Aug. Fred. Mitchell	11Sept.1859	*Manchester*
Chs. Wm. Eichbaum	11Nov.1859	*Colchester*
A. Fulford Adams	11Nov.1859	*Bermuda*
Henry Maule	12May1860	*Aldershot*
Robert Henry Smith	26May1860	*Bermuda*
Charles Swain	9June1860	*Woolwich*
Edw. Archibald Ibbetson	14June1860	*Malta*
Justus H. Thompson	14June1860	*Malta*
John Henry Sale	14June1860	*West. Australia*
Theo. E. M'Clintock	18Oct.1860	*Cape of G. H.*
Alex. W. Turner	1Nov.1860	*Shorncliffe*
Thos. Forsyth Moore	1Jan.1861	*New Zealand*
Chas. Foster (*supern.*)	15Feb.1861	*Mauritius*
Jas. Bailey (*supern.*)	15Feb.1861	*New Zealand*
Latham W. Blackert	1May1861	*Dublin*
George B. Bennett	15June1861	*Cape of G. H.*
Fred. Geo. Swan	8July1861	*Canada*
James Long	18Sept.1861	*China*
Edward L. Ward	1May1862	*Nova Scotia*
Duncan C. Napier	1July1862	*Gibraltar*
Wm. Clare Ball	1Aug.1862	*Cape of G. H.*
Henry John Brownrigg	30Oct.1862	*Canada*
Ezekiel Mills	22Oct.1862	*Canada*
Wm. Maule Rogers	24Nov.1862	*Canada*
Joseph Marsh	1May1863	*London*
George Rennie	17June1864	*Aldershot*
David Standen	10Sept.1864	*Cape of G. H.*
James William Murray	11Oct.1864	*China*
John Blood Gallwey	1Jan.1865	*Honduras*
Matthew Bell Irvine	1Feb.1865	*Aldershot*
Walter T. McKinstry	1Feb.1865	*Nova Scotia*
Robert Grey D.Selby†	15Mar.1865	*Curragh*
J. S. C. Sutherland	26May1865	*West Indies*
Horace Travers	12June1865	*Jamaica*
I.Mainwaring Lindsey†	12June1865	*Plymouth*
Matthew Winter	1Aug.1865	
John Buckle Barlee	1Nov.1865	*China*
Alexander Clerk	1Nov.1865	*New Zealand*

Deputy Assistant Commissaries General.

Luke R. Castray	1Jan.1855	*New Zealand*
Fran. Crossley Colquhoun	1Jan.1855	*St. Helena*
Arthur Stuart Baynes	9June1855	*Malta*
Geo. Home Telfer	2Jan.1856	*West. Australia*
Edward Turnbull	2Jan.1856	*West Indies*
Frederick Souter Monk	2Jan.1856	*Jamaica*
Robert H. Dundee	2Jan.1856	*New Zealand*
Walter Umfreville Greene	2Jan.1856	*Dublin*
Croker L. B. Pennell	2Jan.1856	*Jamaica*
Henry C. Lewis †	2Jan.1856	*Aldershot*
W. F. G. Servantes	2Jan.1856	*China*
A. R. Thompson	2Jan.1856	*Sierra Leone*
Charles W. Charlier	2Jan.1856	*West Indies*
Francis C. Blunt	2Jan.1856	*Cape of G. H.*
Edwin Litchfield	1Aug.1856	*Sydney*
Alfred E. Petrie	1Aug.1856	*West. Australia*
Chas. D. O'Connor	7Sept.1856	*Jamaica*
Geo.Hutchison Phillips	10Oct.1857	*Cape of G. H.*
Wm. Henry Newland	9June1858	*New Zealand*
R. Dalrymple Ross	17Sept.1858	*Sydney*
Herbert Taylor Ussher	10July1859	*Lagos*
Foster Shortt	10Nov.1859	*Chatham*
Herbert C. Smith	11Nov.1859	*Gambia*
Thos. Sutton Marshall	11Nov.1859	*New Zealand*
Aug. M. Festing	11Nov.1859	*Canada*
Edw. Chas. Saundert	11Nov.1859	*Portsmouth*
Frederick Casolani	11Nov.1859	*Malta*
John F. Manning	11Nov.1859	*Curragh*
Edward Cattell	11Nov.1859	*New Zealand*
Sidney Reynett Brown	11Nov.1859	*Gold Coast*
Edm. John Johnstone	11Nov.1859	*Sierra Leone*
Paul Geo. Fred. Furse	11Nov.1859	*Malta*
Thos. Butterworth Prisick	11Nov.1859	*Canada*
John Manley Rattle	11Nov.1859	*Canada*
Wellesley G. W. Robinson	11Nov.1859	*China*
Hen. John Wild	11Nov.1859	*Gibraltar*
Chas. D'Oyley Forbes	11Nov.1859	*Mauritius*
Francis Innes	11Nov.1859	*New Zealand*
Robert Stanes	11Nov.1859	*China*
Edw.F.G.Greenwood	11Nov.1859	*New Zealand*
John P. Wilkinson	11Nov.1859	*China*
Rob. Edw. Hunter	11Nov.1859	*West Indies*
Rich. S. Price	11Nov.1859	*New Zealand*

Digitized by Google

Edw. Courtney	11Nov.1859	*Cape of G. H.*
Ashley Cowper Ryland	11Nov.1859	*Tasmania*
Hen. Wm. Hackman	11Nov.1859	*Nova Scotia*
Wm. Oakley Chislett	11Nov.1859	
G. Rawstorne Gibson	11Nov.1859	*Nova Scotia*
James Hall	11Nov.1859	*Cape of G. H.*
Frederic B. Wingfield	11Nov.1859	*London*
John Draper	11Nov.1859	*New Zealand*
Alex. Ewing	11Nov.1859	*Aldershot*
John Leslie Robertson	11Nov.1859	
John Hen. Randall	11Nov.1859	*Aldershot*
Rob. Lee Matthews	11Nov.1859	
Thos.Aug. Le Mesurier	11Nov.1859	*Bahamas*
Hen. B. A. Middleton	11Nov.1859	*Melbourne*
Wm. Roger Snow	11Nov.1859	*Canada*
Wm. Hen. S. Marshall	11Nov.1859	*Cape of G. H.*
Edward Estridge	11Nov.1859	*Gold Coast*
Ivan R. C. C. Graham	11Nov.1859	*New Zealand*
Edwin Dunn	11Nov.1859	*New Zealand*
Chas. Walter Penrice	11Nov.1859	*Dublin*
Nathaniel Taylor	11Nov.1859	*Cape of G. H.*
Geo. Jas. Neill	4July1860	*New Zealand*
J. F. Wallet Des Barres	4July1860	*Cape of G. H.*
William Fryer	4July1860	*Sierra Leone*
John B. Marston	1Nov.1861	*Aldershot*
John T. Johnston	18Jan.1862	*New Zealand*
Alex. W. Anderson	1Feb.1862	*Cape of G. H.*
Jonathan Wm. Elmes	16Feb.1862	*Gold Coast*
Hen. S. E. Reeves	1Apr.1862	*Cape of G. H.*
William Bridgman	1Apr.1862	*Canada*
Hen. Heyhoe Mercer	1Apr.1862	*Cape of G. H.*
Cecil Francis Leach	1June1862	*Malta*
Fra. Hugh Armstrong	1June1862	*New Zealand*
Francis Gordon Archer	1June1862	*Jamaica*
Wm. Hen. Ravenscroft	1Aug.1862	*West Indies*
Robert Squarey	1Aug.1862	
Arthur Elkington	1Mar.1863	*New Zealand*
Thos. Sadlier Brereton	1Apr.1863	*Cape of G. H.*
John I. Troup	1Apr.1863	*New Zealand*
Edw. Thos. Price	22Nov.1863	*West Indies*
John P. C. Lowder	27Apr.1864	*Gold Coast*
Basil Porter	1July1864	*Canada*
John Foster Fuller	5July1864	*Bermuda*
Clifford Elliot Walton	1Oct.1864	*Curragh*
Emilius Hughes	1Oct.1864	*China*
Archibald R. Gibbs	1Dec.1864	*Jamaica*
Albert Meyer	1Dec.1864	*Bermuda*
Geo. John Parkyn	1Dec.1864	*Cape of G. H.*
Wm. Dinwiddie	17Dec.1864	*Cape of G. H.*
Wm. Thos. Evans	1Jan.1865	*Honduras*
Crofton Jas. Umacke	4Apr.1865	*Gibraltar*
T. Storrar Smith	24May1865	
Geo. Lyddon Morley	30June1865	*Mauritius*
Fra. W. B. Gatley	15Aug.1865	*Curragh*
Geo. Morris Street	17Aug.1865	*Gibraltar*

Acting Dep. Assist. Commissaries General.

Sydney Smith	1Oct.1862	*Canada*
Wm. Beamish	1Jan.1863	
Lieut. Sydney Geo. Grandjac, 6 F.	8Sept.1865	*Aldershot*
Ens. Neill Roger, 2 F.	9Sept.1865	*Portsmouth*
Ens. William Newman, 69 F.	12Sept.1865	*Dublin*

COMMISSARIAT STAFF CORPS.

Head Quarters, 109, Victoria Street, Westminster.

Stations.

A. Company	.. ..	.. *Montreal*
B. Company	.. ..	*Dublin & Curragh*
C. Company	.. ..	.. *Aldershot*
D. Company	.. ..	.. *New Zealand*
E. Company	.. ..	.. *Aldershot*
Detachments		*Chatham, Woolwich, Bermuda, China and Gibraltar*

Staff Officer.

Joseph Marsh (*Assist. Com. Gen.*) *London*

Quarter Masters.

John Williams	1Apr.1863	*London*
John Gallagher	28Oct.1864	*New Zealand*

OFFICERS ATTACHED TO THE CORPS.

Assist. Commissary General.

M. B. Irvine — *Aldershot*

Dep. Assist. Commissaries General.

W. U. Green	*Dublin*
Alex. Ewing	*Aldershot*
F. Shortt	*Chatham*
W. R. Snow	*Canada*
J. B. Marston	*Aldershot*
John J. Troup	*New Zealand*
F. W. B. Gatley	*Curragh*

Uniform—blue. Facings—dark blue velvet.

N.B.—Officers marked † are employed as Military Accountants.

Digitized by Google

MEDICAL DEPARTMENT.

Office, No. 6, Whitehall Yard.

Director General .... Sir Jas. Brown Gibson, *K.C.B. M.D.* [p. 20] 7March 1860

Inspectors General.

T. G. Logan, *M.D., C.B.*		
[p. 20]	8Apr.1859	*London*
W. M. Muir, *M.D. C.B.*	15Feb.1861	*Canada*
Arth. Anderson, *M.D.*	28Jan.1862	*Malta*
Geo. S. Beatson, *M.D.*	1May1863	*Bengal*
Sam. M. Hadaway	11Aug.1863	*Dublin*
T. Ross Jameson, *M.D.*	17Nov.1863	*Netley*
V.C. James Mouat, *C.B.*	18Oct.1864	*New Zealand*

Deputy Inspectors General.

Robert Lawson	8Dec.1854	*Cape of G. H.*
A. Gordon, *M.D. C.B.*	25Jan.1856	
John D. M'Ilree	31Dec.1858	*Edinburgh*
George Taylor, *M.D.*	31Dec.1858	*Shorncliffe*
Joshua Paynter	31Dec.1858	*Manchester*
Pat. Gammie	31Dec.1858	*Bombay*
Rich. Dane, *M.D.*	31Dec.1858	*Colchester*
F. W. Innes, *M.D. C.B.*	31Dec.1858	*Portsmouth*
John Fraser, *M.D. C.B.*	31Dec.1858	*Ceylon*
J. H. Ker Innes, *C.B.*	31Dec.1858	*Bengal*
Thomas Longmore	31Dec.1858	*Netley*
S. Currie, *M.D. C.B.*	18Jan.1859	*Mauritius*
Rich. J. O'Flaherty	19July1859	*Dublin*
Tho. G. Balfour, *M.D.*	22July1859	*London*
C. A. Gordon, *M.D., C.B.*	11May1860	*Bengal*
W. Rutherford, *M.D.*	15Feb.1861	*Gibraltar*
James M'Gregor	28Jan.1862	*Curragh*
John Bent	28Jan.1862	*Jamaica*
Wm. Dick, *M.D.*	17Mar.1863	*Hong Kong*
Rob. K. Prendergast	24Mar.1863	*West Indies*
Jas. G. Inglis *M.D. C.B.*	1May1863	*Madras*
J. W. Chambers, *M.D.*	1May1863	*Woolwich*
Fra. Chas. Annesley	11Aug.1863	*Devonport*
Jas. Alex. Fraser, *M.D.*	17Nov.1863	*Chatham*
Rich. C. Elliot, *C.B.*	11Oct.1864	*Aldershot*
Alex. Gibb, *M.D.*	18Oct.1864	*New Zealand*
Thos. Waller Barrow	9May1865	*Nova Scotia*

Staff Surgeons Major.

J. G. Wood, *M.D.*	9Feb.1855	*Edinburgh*
W. L. Langley, *M.D.*	16Feb.1855	*Leeds*
H. C. Reade	1May1855	*Bristol*
W. Sall, *M.D.*	20July1855	*Melbourne*
Henry Downes, *M.D.*	7Sept.1855	*Walmer*
John Grant	1Oct.1858	*Aberdeen*
Geo. T. Ferris	1Oct.1858	*Bengal*
Melborne B. Gallwey	1Oct.1858	*Bengal*
W. O. Mackenzie, *M.D.*	4Jan.1859	
W. H. Mackintosh, *M.D.*	22May1860	*Bengal*
J. B. St. Croix Crosse	9Oct.1860	*Jersey*
Rich. G. D. Banon	30Oct.1860	*Jamaica*
J. M'Grigor Grant, *M.D.*	6Nov.1860	*Bermuda*
E. Scott Docker	29Dec.1860	
Wm. Arnen	9Apr.1861	
Nes. Heffernan, *M.B.*	11June1861	*Malta*
Orlando S. Donnall	19Oct.1861	*Dublin*
S. M'V. Lloyd, *M.D.*	2Apr.1862	*Canada*
Pat. Sinclair Laing	8Apr.1862	*Cork*
Miah Wm. Murphy	22July1862	*Belfast*
Fra. Reid, *M.D.*	2Aug.1862	*Mauritius*
B. W. Marlow, *M.D.*	25Oct.1862	*Liverpool*
Luke Barron, *M.D.*	7May1863	*Chatham*
G. C. Meiklejohn, *M.D.*	16June1863	*Dublin*
E. M. Macpherson-Vere Webb	6Sept.1863	*Aldershot*
David R. Mackinnon	13Dec.1863	*Canada*
Alex. Barclay, *M.D.*	12Dec.1863	*London*
J. T. Watson Bacot	22Dec.1863	*London*
H. H. Massy. *M.D.*	10May1864	
Wm. F. T. Ivey	22Nov.1864	*London*
Hen. M. Webb, *M.B.*	30May1865	*Bengal*
Geo. W. Powell	28Sept.1865	*Chatham*
Thos. Moorhead, *M.D.*	27Sept.1865	*Cape of G. H.*
	24Oct.1865	*Netley*

Staff Surgeons.

Robert Lewins, *M.D.*	3Mar.1854	*New Zealand*
G. T. Woodman, *M.D.*	7Apr.1854	*Jamaica*
David S. E. Bain, *M.D.*	3Nov.1854	*Fermoy*
Daniel P. Barry	8Dec.1854	*Aldershot*
John Dunlop, *M.D.*	8Dec.1854	*Jamaica*
Hen. F. Smith, *M.D.*	12Jan.1855	*Netley*
Edw. W. Bawtree, *M.D.*	19Jan.1855	*New Zealand*
Thos. Crawford, *M.D.*	9Feb.1855	*London*
V.C. Auth. D. Home, *C.B.*	9Feb.1855	*Bengal*
Rob. Thornton	24Apr.1855	*Cape of G. H.*
Wm. J. Fyffe, *M.D.*	1May1855	*Netley*
E. J. Franklyn, *M.D.*	15May1855	*Glasgow*
Hen. Crisp, *M.B.*	22June1855	*West Indies*
J. A. Wootfreyes, *M.D.*	20July1855	*China*
Chas. W. Poulton, *M.D.*	20July1855	*West Australia*
Wm. Lapsley	28Aug.1857	*West Indies*
Hen. F. Robertson	20Oct.1857	*Winchester*
B. Nicholson, *M.D.*	20Oct.1857	*New Zealand*
James L. Holloway	20Oct 1857	*Netley*
Edward Touch, *M.D.*	20Oct.1857	*Colchester*
John Irvine, *M.D.*	20Oct.1857	*Woolwich*
V.C. Herbert T. Reade	3Nov.1857	*Madras*
Wm. Armstrong	26Jan.1858	
John E. Modiatt	26Jan.1858	
Wm. J. Ingham	24July1858	*Manchester*
Thomas Blatherwick	31Dec.1858	*Malta*
Rob. T. Buckle, *M.D.*	31Dec.1858	*Belfast*
C. M. M. Miller, *M.D.*	31Dec.1858	*Ceylon*
Pat. M'Dermott, *M.D.*	31Dec.1858	
John Lyster Jameson	31Dec.1858	*Jamaica*
T. G. Bone, *M.D.*	18Jan.1859	*West Indies*
Donald S. Smith	26Jan.1859	*Nova Scotia*
Tho. G. Fitzgerald	8Apr.1859	*London*
Wm. Skeen	13Dec.1859	
P. A. M'Dermott	16Dec 1859	*West Indies*
John Meane	21Sept.1860	*Gibraltar*
Alex. Fisher Bartley	25Sept.1860	*Aldershot*
Curtis Martin	22Feb.1861	*Bantwent*
Aug. Morphew	16June1861	
Chas. O'Callaghan	6Aug.1861	
J. C. H. Wright, *M.D.*	14Jan.1862	*C.D. Canterbury*
Wm. Beale Wallis	28Jan.1862	*Mullingar*
John Bradshaw	10June1862	*Sierra Leone*
John Ogilvy, *M.D.*	8July1862	*London*
George Calvert	18July1862	*Gambia*
Frederick Oakes	13Feb.1863	*Gold Coast*
Fred. Wm. Moore	5May1863	*Netley*
Thos. R. Whitty	12May1863	*St. Helena*
Peter Davidson, *M.D.*	15Jan.1864	*Netley*
Wm. Marshall Webb	15Jan.1864	*Bengal*
John Hen. West, *M.D.*	16Feb.1864	*Colchester*
Benj. Hinde	24May1864	
Wm. Cattell	12July1864	*Cape of G. H.*
St. John Stanley	5Aug.1864	*Bombay*
Wm. A. Davidson, *M.D.*	9Sept.1864	*Bombay*
James Ekin, *M.B.*	18Oct.1864	*Parkhurst*
Alfred M. Tippetts	18Oct.1864	
Thomas Clark	11Nov.1864	*Chatham*
Fra. L. L. Gunn	14Mar.1865	
Alex. Humfrey	20June1865	*Bombay*
Edward L. Lundy	20June1865	*Bengal*
Peter N. Jackson	20June1865	*Preston*

Digitized by Google

F. S. R. F. de Chaumont, *M.D.* 20June1865 *Netley*
Alex. Guthrie, *M.D.* 20June1865 *Netley*
John Joseph Mulock 30June1865 *Bengal*
Samuel J. Bayfield 2July1865 *Madras*
Robt. Wyatt Meadows 22Aug.1865 *Ceylon*
Richard Hungerford 22Sept.1865
Alex. R. Hudson, *M.B.* 7Nov.1865
Wm. Menzies Calder 21Nov.1865

Staff Assistant Surgeons.

R. Atkinson 8May1854 *Bombay*
Wm. Hen. Price 26May1854
Hen. Titterton, *M.D.* 26May1854
D. C. Taylor, *M.D.* 26May1854 *Bombay*
John Tulloch, *M.D.* 7June1854 *St. Helena*
Edward Thisselton 7June1854 *Bermuda*
Geo. B. Poppelwell 9June1854 *New Zealand*
Jas. PetrieStreet, *M.D.* 9June1854 *Shorncliffe*
Alfred Hooper 16June1854 *Aldershot*
E. H. Roberts 23June1854 *Malta*
John Sparrow 30June1854 *Cork*
D. O'Donovan, *M.D.* 14July1854 *Aldershot*
W. Hemphill, *M.D.* 14July1854 *New Zealand*
Richard Wolseley 28July1854 *Nova Scotia*
Ralph R. Scott 28July1854 *Bengal*
Francis Odell 28July1854 *Bombay*
J. F. Lougheed 15Aug.1854 *Netley*
Wm. T. Pallologus 1Sept.1854 *Bombay*
Rich. W. Meade 1Sept.1854 *Haulbowline*
Geo. H. Finlay 6Oct.1854 *Dublin*
A.E.T.Longhurst, *M.D.* 27Oct.1854 *Bengal*
Sydney Alder 3Nov.1854 *Parkhurst*
Andrew Semple, *M.D.* 10Nov.1854 *London*
Wm. F. Cullen 1Dec.1854 *Woolwich*
Wm. Carden Roe 1Dec.1854 *Dublin*
Geo. M. Slaughter 13Dec.1854 *Chatham*
Hen. Sherlock 15Dec.1854 *Bombay*
Geo. M'G. Carolan 23Dec.1854 *Queenstown*
Clement Williams 5Jan.1855 *Bengal*
John Wood 10Jan.1855 *Bengal*
Patrick Kilgour 17Jan.1855 *Aberdeen*
Fred. M. Skues 28Feb.1855
Hen. J. Rose 6Mar.1855 *Cape of G. H.*
John Copeland Knipe 14Mar.1855 *Dublin*
Jas. Rob. Crawford 2Apr.1855 *Devonport*
Geo. Thos. Bourke 8Apr.1855 *Belfast*
D. Stranaghan, *M.D.* 8Apr.1855 *Jamaica*
Robert Turner 17Apr.1855 *Gravesend*
Wm. Fletcher 4May1855 *Aldershot*
Geo. Hinde 15May1855 *Canada*
Wm. Sharpe 3July1855 *Gibraltar*
Hector Ferguson 30July1855 *Canada*
Fra. J. Shortt 6Aug.1855 *Netley*
Thos. N. Hoysted 28Sept.1855 *Fermoy*
T. B. P. O'Brien 29Sept.1855 *Canada*
Edmund G. M'Dowell 6Nov.1855 *Kinsale*
John Goodwin 5Dec.1855 *New Zealand*
E. John Haichell 15Jan.1856 *Bengal*
John J. Henry 16Jan.1856 *New Zealand*
Geo. Palatiano, *M.D.* 8Apr.1857 *Chatham*
Jas. B. Baker 28May1857 *Eastbourne*
Chas. H. Browne 1Aug.1857 *Bengal*
John H. Beath, *M.D.* 18Sept.1857
Rob. Heard, *M.D.* 18Sept.1857 *Birr*
Eugene M'Shane 18Sept.1857 *New Zealand*
Aug. O. Applin 3Oct.1857 *New Zealand*
James Good 3Oct.1857 *Netley*
Francis Madden 19Oct.1857 *Chatham*
Dan. Murray, *M.D.* 19Oct.1857 *Curragh*
Walter John 9Nov.1857 *Bengal*
Hen. Cole Peppin 9Nov.1857 *Colchester*
Chas. B. Mathew 9Nov.1857 *Waterford*
Jas. Doran, *M.D.* 9Nov.1857 *Bahamas*
Michael Guinian 8Dec.1857 *Sierra Leone*
Robt. Thos. Scott 8Dec.1857
Edw. B. Kearney 22Jan.1858 *Portsmouth*
Wm. Jay 22Jan.1858
James Hinton 10Mar.1858 *Colchester*
Chas. Hervé Giraud 10Mar.1858 *Colchester*
Fra. H. Preston 10Mar.1858 *Dover*
Hugh D. Massy 10Mar.1858 *Ceylon*
John Collins, *M.D.* 24Mar.1858 *Bengal*
Robt. Spence 24Mar.1858 *Curragh*
Hen. Knaggs 22Apr.1858 *Winchester*
James d'Altera 22Apr.1858
M. L. Burrows, *M.D.* 30Apr.1858 *Gambia*
J. S. Johnston, *M.D.* 7May1858 *Preston*
Arthur Croker 7May1858 *Dublin*
Geo. R. Woolhouse 7May1858
A. Moffit 25May1858 *Newcastle-on-T.*
Peter F. Newland 25May1858 *Cork*
Rich. B. Carson, *M.B.* 22June1858 *New Zealand*
Wm. L. Baker 22June1858
Hen. Wm. Devlin 22June1858 *C.D.Canterbury*
Horatio Scott 22June1858 *Melbourne*
Walter Crisp 5Aug.1858 *Malta*
Edw. A. Gibbon 1Sept.1858 *Templemore*
Rob. Gillespie, *M.D.* 1Sept.1858 *Buttevant*
A. J. Ferguson 1Sept.1858 *Mauritius*
St. John Killery 22Sept.1858 *Canada*
Edward O'Connell 22Sept.1858 *New Zealand*
Wm. Alex. Gardiner 22Sept.1858
Charles B. Mosse 8Oct.1858
Geo. Forbes Adams 13Oct.1858
Thomas Walsh 13Oct.1858 *Preston*
Geo. Scott Davie, *M.D.* 1Nov.1858 *Perth*
Thomas Ramsay 1Nov.1858 *Ceylon*
W. K. Stewart, *M.D.* 1Nov.1858 *Stirling*
Pat. B. Kearney 1Nov.1858 *Gold Coast*
J. J. M'Carthy, *M.D.* 16Nov.1858 *Portsmouth*
James Martin 16Nov.1858
And. T. Carbery 16Nov.1858 *New Zealand*
R. Austen Allen, *M.D.* 24Nov.1858 *Aldershot*
Rob. Lindsay, *M.B.* 14Dec.1858 *Mullingar*
Tho. Murtagh 14Dec.1858 *Bombay*
Geo. Park, *M.D.* 14Dec.1858 *Portsmouth*
R. M. Gilchrist, *M.D.* 14Dec.1858 *Ceylon*
James Watson 1Feb.1859 *New Zealand*
Edwin G. Ley, *M.D.* 1Mar.1859
George Cardell 20Apr.1859 *Woolwich*
M. S. Grace, *M.D.* 20Apr.1859 *New Zealand*
Chas. E. Smith, *M.D.* 20Apr.1859
Alex. Jennings, *M.D.* 20Apr.1859
Chas. W. Watling 20Apr.1859
Maurice Tracey 20Apr.1859
Robert Tate, *M.D.* 20Apr.1859
S. K. Ray 20Apr.1859
G. A. Davidge 20Apr.1859 *Dublin*
Edw. H. Lloyd, *M.B.* 13June1859
J. Y. Donald-on, *M.D.* 13June 1859
John Adcock, *M.D.* 13June1859 *Malta*
H. Y. Howison, *M.D.* 13June1859 *Chelsea Hosp.*
Art. H. Orpen 13June1859 *Bombay*
Alex. Thomson, *M.D.* 13June1859 *New Zealand*
J. A. B. Horton, *M.D.* 8Sept.1859 *Gambia*
Wm. B. Davies, *M.D.* 8Sept.1859 *Gold Coast*
James Bell Jardine 11Oct.1859
John E. Stewart, *M.D.* 11Oct.1859 *Gravesend*
Fra. Falwasser 19Jan.1860 *Dover*
Rob. Waters, *M.D.* 19Jan.1860
Edw. D. Tomlinson 19Jan.1860 *New Zealand*
Jas. R. Gaussen, *M.B.* 19Jan.1860 *Gibraltar*
Thomas Quinian 19Jan.1860 *Dublin*
James Ferguson 19Jan.1860 *Carlow*
Geo. Elmsly Will 19Jan.1860 *New Zealand*
John Richard Thomas 17July1860 *Sierra Leone*
Franklin Gillespie, *M.D.* 1Oct.1860 *Tynemouth*
Albert Aug. Gore, *M.D.* 1Oct.1860
Thos. Maunsell 1Oct.1860 *Dublin*
Robt. Adams, *M.D.* 1Oct.1860 *Stirling*
J. Thompson 1Oct.1860
John H. N. Bracken 1Oct.1860
Patrick Quinlan 1Oct.1860 *Bengal*
Frank Pout 1Oct.1860 *Bengal*
Sam. G. White, *M.D.* 1Oct.1860
Hen. Lamb 1Oct.1860 *New Zealand*
E. B. Grant 1Oct.1860
Wm. Robt. Wall 1Oct.1860 *Dublin*
C. Ham. Harvey, *M.D.* 1Mar.1861
Alex. Long 1Mar.1861 *Sierra Leone*
Aug. Fred. Elliot, *M.D.* 1Mar.1861
Robert Batho 1Apr.1861 *Cape of G. H.*

Digitized by Google

J. J. Wilson, *M.D.* 1Apr.1861 *Devonport*
Fisher B. Eaton, *M.D.* 1Apr.1861 *Gambia*
Frank Simpson 1Aug.1861 *Gold Coast*
Edward M'Carthy 20Mar.1862 *Gold Coast*
Thos. Cecil Morgan 31Mar.1862 *Netley*
Samuel Rowe, *M.B.* 16Apr.1862
Alfred John Belemore 16Apr.1862 *Gravesend*
Julian Nesbitt Fox 16Apr.1862 *Gold Coast*
W. N. Duggan, *M.D.* 27May1862
Joseph Gray 28Aug.1862 *Sierra Leone*
W. H. T. Power 1Oct.1862 *Mauritius*
W. H. B. Clapp, *M.D.* 1Oct.1862 *China*
F. H. Dunbar, *M.D.* 1Oct.1862 *Bombay*
J. Lindsey Curtis 1Oct.1862 *China*
Joseph Rutherford, *M.B.* 1Oct.1862
Edward Chandler 14Apr.1863 *New Zealand*
Wm. Nash, *M.D.* 14Apr.1863 *Gibraltar*
Hen. Art. Martin, *M.D.* 14Apr.1863 *Ceylon*
Geo. W. M'Naity, *M.D.* 14Apr.1863 *Ceylon*
J. Norman Davis 14Apr.1863 *Bombay*
Fred. Ferguson, *M.D.* 14Apr.1863 *West Indies*
Rich. G. Segrave 14Apr.1863 *Bahamas*
John W. Heather 21Sept.1863
A. A. Stewart, *M.D.* 24Sept.1863 *Sierra Leone*
Wm. Raymond Kinsey 30Sept.1863 *Ceylon*
Alex. Thomson, *M.D.* 30Sept.1863 *Bengal*
Alex. Turner, *M.D.* 30Sept.1863 *Bengal*
Alex. F. Preston, *M.B.* 30Sept.1863 *Bombay*
C. MacDonogh Cuffe 30Sept.1863 *West Indies*
W. S. Gouldsbury, *M.D.* 30Sept.1863 *Madras*
Forbe Dick, *M.D.* 30Sept.1863 *Bombay*
H. C. Collier 30Sept.1861 *Bombay*
J. Ridge Greenhill 30Sept.1863 *Madras*
Rob. Hen. Bolton 30Sept.1863 *Jamaica*
Henry Morris 30Sept.1863 *Madras*
P. P. Lyons, *M.B.* 30Sept.1863 *Madras*
Edm. H. Condon, *M.D.* 30Sept.1863 *Bengal*
James Barry, *M.D.* 30Sept.1863 *Bengal*
Charles Alfred Atkins 30Sept.1863 *Bengal*
Wm. Patrick Smith 30Sept.1863 *Bengal*
George Fearon 30Sept.1863 *Bengal*
Francis Howard, *M.D.* 30Sept.1863 *West Indies*
Fred. Joseph Byrne 30Sept.1863 *West Indies*
William Elgee 30Sept.1863 *Jamaica*
Thomas White, *M.B.* 30Sept.1863
Gor. Hammond, *M.D.* 16Oct.1863
Alfred Lewis, *M.D.* 24Nov.1863 *Shorncliffe*
Thos. Moriarty, *M.D.* 24Dec.1863
John Wallace, *M.D.* 31Mar.1864 *New Zealand*
William Jobson, *M.D.* 31Mar.1864 *New Zealand*
Joseph Fleming, *M.D.* 31Mar.1864 *Bengal*
Warner Atkinson 31Mar.1864 *Bengal*
H. H. Phillips, *M.B.* 31Mar.1864
R. C. Colen an Hickson 31Mar.1864 *Bengal*
T. G. Bolster, *M.D.* 31Mar.1864 *Bengal*
H. F. L. Melladew, *M.D.* 31Mar.1864 *Bengal*
John Middleton, *M.D.* 31Mar.1864 *Madras*
David Art. Leslie, *M.D.* 31Mar.1864 *Bengal*
Hen. Skey Muir, *M.D.* 31Mar.1864 *Nova Scotia*
J. W. Maxham, *M.D.* 31Mar.1864 *Cape of G. H.*
Robert Hyde 31Mar.1864 *Madras*
Michael Cogan 31Mar.1864 *Bengal*
Richard Turner, *M.D.* 31Mar.1864 *Cape of G. H.*
Cha. F. Churchill, *M.B.* 31Mar.1864 *Bengal*
Thomas Babington 31Mar.1864 *Bengal*
John Ambrose, *M.D.* 31Mar.1864 *Bengal*
James Atkinson 31Mar.1864 *Bengal*
John Atkinson 31Mar.1864 *Bengal*
Alex. Minty, *M.B.* 31Mar.1864 *Bengal*
Geo. Atkinson, *M.B.* 31Mar.1864 *Bombay*
John Gray, *M.D.* 31Mar.1864 *Bengal*
J. V. T. Malcolm, *M.D.* 31Mar.1864 *Madras*
T. Moore Kirkwood 31Mar.1864 *Madras*
Algern. N. Watts 31Mar.1864 *Madras*
Rich. Wm. Davies 31Mar.1864 *Madras*
Geo. Francis Dooley 31Mar.1864 *West Indies*
James Geo. King 31Mar.1864 *Gold Coast*
G. A. W. Wright, *M.D.* 31Mar.1864 *West Indies*
A. M. S. Lithgow, *M.D.* 31Mar.1864 *Jamaica*
D. Palmer Ross, *M.D.* 31Mar.1864
John J. Verdon 10May1864
Dawson Dean Heather 24May1864

Thos. Wm. Wright 24Sept.1864 *Gambia*
John Fred. Foster 30Sept.1864 *Bengal*
R. A. Farquharson, *M.B.* 30Sept.1864 *Ceylon*
Ira. Tuite, *M.D.* 30Sept.1864 *Mauritius*
Wm. Taylor, *M.D.* 30Sept.1864 *Canada*
Parker Smith, *M.D.* 30Sept.1864 *Madras*
P. G. Power, *M.D.* 30Sept.1864 *Chatham*
P. Shepherd, *M.B.* 30Sept.1864 *Cape of G. H.*
T. A. Purcell 30Sept.1864 *Cape of G. H.*
R. D. Kemp, *M.B.* 30Sept.1864 *Bombay*
Albert E. Hale 30Sept.1864 *Bengal*
James M'Creery 30Sept.1864 *Bengal*
H. C. Gillespie, *M.D.* 30Sept.1864 *Netley*
Charles Spurway 30Sept.1864 *Malta*
W. M'Connell, *M.D.* 30Sept.1864 *Bombay*
James Hector, *M.B.* 30Sept.1864 *Malta*
Wm. L. Eames 30Sept.1864 *Cape of G. H.*
Chas. E. M. Shaw 30Sept.1864 *Malta*
Arthur Dunn 30Sept.1864 *Madras*
Valentine Stone 30Sept.1864
K. Macaw, *M.D.* 30Sept.1864 *Madras*
Wm. Edw. Riordan 30Sept.1864 *Bengal*
Isidore Bourke, *M.B.* 30Sept.1864 *Bengal*
John Murray, *M.B.* 30Sept.1864 *Madras*
James B. Kelly 30Sept.1864 *Bengal*
D. C. G. Bourns 30Sept.1864 *Bengal*
J. H. Hughes, *M.D.* 30Sept.1864 *Bengal*
John W. Jones 30Sept.1864 *Bengal*
Sam. Edw. Walker 30Sept.1864 *Bombay*
J. F. Blake, *M.B.* 30Sept.1864 *Bombay*
Albert B. Robinson 30Sept.1864 *Bombay*
E. R. O'Brien, *M.D.* 30Sept.1864 *Bombay*
Wm. Henry Jagoe 30Sept.1864 *Bengal*
Walter Blake 30Sept.1864 *Bengal*
Charles Smith 30Sept.1864 *Bengal*
James Duhy 30Sept.1864 *Bengal*
Edwin P. Haward 30Sept.1864 *Bengal*
F. F. Dickinson, *M.D.* 30Sept.1864 *Bengal*
Samuel Doak, *M.D.* 30Sept.1864 *Madras*
Samuel Flood 30Sept.1864 *Bengal*
Geo. Beatty West 30Sept.1864 *Bengal*
Edmund Vallance 30Sept.1864 *Bombay*
John Candy, *M.D.* 30Sept.1864 *Bombay*
Joseph B. Ryan 30Sept.1864 *Bengal*
Coote F. Hutchinson 30Sept.1864 *Bengal*
Edward Eusiace 30Sept.1864 *Bengal*
Thos. J. Peatfield 30Sept.1864 *Bengal*
J. R. R. Coulter, *M.B.* 30Sept.1864 *Bengal*
Charles Backhouse 30Sept.1864 *Bengal*
Espine Ward 30Sept.1864 *Madras*
John Maurin 30Sept.1864 *Bermuda*
Charles Healy 31Mar.1865 *Canada*
Vivian Wearne 31Mar.1865 *Nova Scotia*
Robert Collins, *M.B.* 31Mar.1865 *Ceylon*
Thos. O'Farrell, *M.D.* 31Mar.1865 *Jersey*
Sch. Robertson, *M.D.* 31Mar.1865 *Aldershot*
W. R. G. Hinds, *M.D.* 31Mar.1865 *Dublin*
Richard Edw. Hogan 31Mar.1865 *Chatham*
Geo. Bedford Sanders 31Mar.1865 *Colchester*
Geo. Andrew, *M.B.* 31Mar.1865 *Penalby*
Wm. Fred. Ruttledge 31Mar.1865 *Portsmouth*
Frederick Powell 31Mar.1865 *Portsmouth*
Wm. Robertson, *M.B.* 31Mar.1865
George Traynor 31Mar.1865 *Chatham*
J. Eustace Fishbourne 31Mar.1865 *Shorncliffe*
Richard Tobin 31Mar.1865 *Netley*
Richard Jackson 31Mar.1865 *Chatham*
John Alex. Campbell 31Mar.1865 *Devonport*
J. J. Haurahan, *M.D.* 31Mar.1865 *Aldershot*
Wm. O'Byrne White 31Mar.1865 *Portsmouth*
Rich. Hugh Carew 31Mar.1865 *Netley*
Charles White 31Mar.1865 *Devonport*
Albert J. Clapp, *M.D.* 31Mar.1865 *Chatham*
G. J. H. Evatt, *M.D.* 31Mar.1865 *Netley*
Thos. Radford King 31Mar.1865 *Shorncliffe*
James Creed 31Mar.1865
A. W. Shedden, *M.D.* 31Mar.1865 *Hamilton, N.B.*
Robert Keith, *M.D.* 31Mar.1865 *Jamaica*
A. W. Bate, *M.D.* 31Mar.1865 *Dublin*
G. F. Churchill, *M.B.* 31Mar.1865 *Jamaica*
Thomas H. Pickering 31Mar.1865 *Jamaica*
J. F. H. Richardson 31Mar.1865

Digitized by Google

J. W. Purefoy, *M.D.*	31Mar.1865 *China*	Gerald R. O'Toole	31Mar.1865 *China*
Henry Waghorn	31Mar.1865 *Bombay*	J.CrosbyThorp, *M.D.*	31Mar.1865 *China*
Wm.Wakefield, *M.D.*	31Mar.1865 *Bombay*	Alex. Johnston, *M.D.*	24Apr.1865 *Gold Coast*
George White	31Mar 1865 *Bengal*		

Uniform—Scarlet. Facings—Black Velvet.

Agent—Sir John Kirkland, No. 17, Whitehall Place.

Apothecaries.

John M'Intosh	1Sept.1854 *Cape of G. H.*	Frederick Philpot	21Sept.1860 *Netley*
F. Fernandez	20Feb.1855 *Aldershot*	Hen. Logan Harvey	14Jan.1862 *Canada*
John Andrews	5Dec.1856 *Malta*		

VETERINARY DEPARTMENT.

Principal Veterinary Surgeon.

John Wilkinson ..... 19July1854 *Woolwich*

Staff Veterinary Surgeons.

J. W. Gloag	4Nov.1859 *Dublin*	B.Chaning R.Gardiner	3June1861 *Aldershot*
Thomas Hurford	4Nov.1859 *Curragh*	Wm. Thacker	4Dec.1863 *Woolwich*

Acting Veterinary Surgeons.

James Darling	19Jan.1864	Chas. Felix Phillips	20Dec.1864
Hugh Anderson	19Jan.1864	Wm. Black Edmonds	20June1865
Geo. A. A. Oliver	16Feb.1864	Edward Ewing	8Sept.1865
Peter Moir	14June1864	Richard Poyser	12Sept.1865

PURVEYORS' DEPARTMENT.

Purveyor-in-Chief.....J. Scott Robertson .....7April, 1855 *London*

Deputy Purveyor-in-Chief..David FitzGerald.....31Oct. 1855 } *Dublin*
Prin. Purv. 24Dec. 1860 }

HOME DISTRICTS.

ALDERSHOT (*Aldershot Camp*)	C. J. Minney ....Prin. Purv. ...16July1861 Henry Powell ....Dep. Purv....22Feb.1861 J. K. Johnston ....Dep. Purv. ...22Feb.1861
ATHLONE (*Athlone*).—Ballinrobe, Ballinasloe, Birr, Boyle, Castlebar, Carrick-on-Shannon, Galway, Gort, Longford, Loughrea, Mountmellick, Mullingar, Nenagh, Oughterard, Roscommon, Sligo, Tullamore, Westport.	E. Godrich .....Dep. Purv. ...29July1862
BELFAST (*Belfast*).—Armagh, Ballyshannon, Belturbet, Carrickfergus, Cavan, Downpatrick, Dundalk, Drogheda, Enniskillen, Lifford, Londonderry, Monaghan, Newry, Omagh, Trim.	John Bush .....Purveyor .....28Oct.1859 B. Abbott .....Dep. Purv.....22Feb.1861
CANTERBURY (*Canterbury*). — Brighton, Deal, Eastbourne, Walmer, Lewes.	D. E. Robb .....Purveyor 21Feb.1855
CHATHAM (*Fort Pitt*).— Gravesend, Maidstone, Sheerness.	T. O. Hagger ....Prin. Purv. ...24Dec.1860 J. Johnston .....Dep. Purv. ...21Nov.1862
CHANNEL ISLANDS (*Jersey*).—Alderney, Guernsey	Thos. Woodthorpe..Dep. Purv. ..15Nov.1864
COLCHESTER (*Camp*).— Harwich, Ipswich, Landguard Fort, Norwich, Southtown, Warley.	C. Coward .....Purveyor 31Mar.1855
CORK (*Mil. Gen. Hosp. Cork*).—Ballincollig, Bandon, Kinsale, Mallow, Queenstown, Youghal.	C. E. Wrench .....Purveyor 19Nov.1858
CURRAGH.—Carlow, Curragh Camp, Kilkenny, Naas, Newbridge, Wexford.	J. W. Macdonnell ..Purveyor 3Feb.1855
DEVONPORT (*Military General Hospital, Stoke*).—Bodmin, Exeter, Falmouth, Taunton.	John Macfarlane ...Purveyor.....16Jan.1860
DOVER	R. Wright .....Dep. Purv.....22Feb.1861
DUBLIN (*Linen Hall Barracks*).	D. FitzGerald .....Prin. Purv. ..24Dec.1860
EDINBURGH (*Edinburgh Castle*).—Aberdeen, Barnard Castle, Berwick, Cupar, Dalkeith, Dunbar, Dundee, Fort George, Greenlaw, Leith Fort, Newcastle-on-Tyne, Newton Stewart, Perth, Piershill, Sunderland, Tynemouth.	A. Pope.. .....Purveyor 4Feb.1862
FERMOY.—Buttevant	The Purveyor, Cork
GLASGOW — Ayr, Carlisle, Dumbarton, Dumfries, Hamilton, Oban, Paisley, Stirling, Whitehaven.	Wm. Gray .....Dep. Purv. ...22Feb.1861
ISLE OF WIGHT (*Parkhurst*).—Cliffe-end Fort, Hurst Castle, Sandown.	The Principal Purveyor, Portsmouth
LIMERICK.—Cahir, Carrick-on-Suir, Cashel, Clare Castle, Clogheen, Clonmel, Fethard, Duncannon Fort, Roscrea, Templemore, Tralee, Waterford.	C. H. Toller.....Dep. Purv.....22Feb.1861
LONDON (*War Office, Pall Mall*).—Hounslow, Purfleet, Shoeburyness, Tower.	V. White.....Dep. Purv. ...22Feb.1861

Digitized by Google

HOME DISTRICTS—*continued.*	
MANCHESTER (*Barrack Street, Hulme*).—Ashton, Bury, Burnley, Chester, Fleetwood, Lancaster, Liverpool, Mold, Newcastle-under-Lyne, Preston, Shrewsbury, Stafford, Warrington, Welshpool, Wrexham, Isle of Man.	G. W. Rippon.....Purveyor 20Dec.1859
NETLEY (*Royal Victoria Hospital*)	W. J. A. Tucker ..Prin. Purv....24Dec.1860 R. C. Baker .....Dep. Purv....22Feb.1861 O. F. Beale.....Dep. Purv. ...22Feb.1861 *Attached to London District.*
PEMBROKE (*Pembroke Dock*).—Brecon, Bristol, Cardiff, Cirencester, Horfield, Newport, Penally.	
PORTSMOUTH (*Garrison Hospital, Portsea*).—Chichester, Fort Cumberland, Fort Monckton, Guildford, Hilsea, Haslar.	K. Jenner.....Prin. Purv.. ..24Dec.1859
SHEFFIELD.—Beverly, Birmingham, Bradford, Chesterfield, Coventry, Derby, Doncaster, Grantham, Halifax, Hull, Knaresborough, Leeds, Lincoln, Leamington, Leicester, Lichfield, Newark, Northampton, Nottingham, Pontefract, Richmond (Yorkshire), Scarborough, Warwick, Weedon, Worcester, York.	George Johnston ...Dep. Purv. .. 22Feb.1861
SHORNCLIFFE (*General Hospital, Camp*).—Hythe.	G. W. Mellish.....Purveyor 1Nov.1856
WINCHESTER.—Christchurch, Devizes, Dorchester, Reading, Troubridge, Weymouth.	J. Holmes .....Purveyor 13Oct.1855
WOOLWICH (*General Hospital*).....	J. L. P. L. Buchanan Purveyor .....13Oct.1855 Jas. W. Sherman ..Dep. Purv....22Feb.1861

Officers employed on Special Duty (London, *Purveyor in Chief's Office*).

Gregson Bridgett .....Prin. Purv. ..24Dec.1860	W. T. C. Wilton .....Dep. Purv.....23Apr.1861
J. A. Scott .....Dep. Purv.....22Feb.1861	W. R. Taylor.....Dep. Purv.....18Feb.1862

Officer Unattached.

J. Menzies.....Purveyor.....10June1864

FOREIGN STATIONS.

AUSTRALIA (*Melbourne*).—Adelaide, Port Arthur, Sydney, Tasmania.	W. Robertson
BERMUDA (*Bermuda*)	Robert Du Port ....Dep. Purv. .. 1Mar.1864
1st CAPE OF GOOD HOPE (*Graham's Town*).—Fort Brown, Port Elizabeth, New Hamburgh, Woolridge, Toie River Camp, Fort Peddie.	A. W. Pigott.....Prin. Purv. .. 1Apr.1863
2nd DITTO (*King William's Town*).—East London, Fort Jackson, Fort Stutterheim, Keiskamma Hock, Panmure, Tamacha, Fort Cox, Berlin, Need's Camp, Wiesbaden, Grey Town.	Rich. M. Lonsdale ...Purveyor.....10Feb.1859
3rd DITTO (*Cape Town*)	J. S. Ravenhill.....Dep. Purv. .. 22Feb.1861
4th DITTO (*Fort Beaufort*).—Eland's Post, Fort Fordyce, Fort Hare, Middle Drift, Queenstown, Tchuma, Tyldon Valley, Tyumie, Foonah's Kloof, Victoria.	*Attached to Graham's Town.*
5th DITTO (*Natal*)	W. Macken .....Dep. Purv. .. 22Feb.1861
CANADA	Edward Morris ....Prin. Purv. .. 24Dec.1860
1st (*Montreal*).—Kingston, St. John's	R. H. Stewart .....Dep. Purv. .. 22Feb.1861
2nd (*Quebec*)	Joseph Muskett .....Dep. Purv. 16Feb.1862
3rd (*Toronto*)	Chas. Hammond....Dep. Purv. .. 22Feb.1861
NOVA SCOTIA (*Halifax*).—Fredericton, N. B., St. John, N. B.	W. Amey .....Purveyor 25Mar.1859
CHINA (*Victoria, Hong Kong*).—Cowloon, Stanley..	John Thomson ..Purveyor.....4Feb.1862 J. J. Dunaway ..Dep. Purv. ..26July1864
CEYLON (*Colombo*).—Point de Galle, Kandi, Newera Ellia, Trincomalee.	S. W. Rains .....Dep. Purv. ...22Feb.1861
GIBRALTAR (*Gibraltar*)	J. M. Green. ....Prin. Purv.....14July1863 W. J. Birnie.....Dep. Purv. ...22Feb.1861
JAPAN	W. Mask
MALTA (*Valetta*).—Gozo, Vittoriosa, Citta Vecchia, St. George's Bay.	C. B. Knapp ....Prin. Purv. .. 24Dec.1860 Fred. Wm. Page...Dep. Purv. .. 1Mar.1864
MAURITIUS (*Port Louis*)	T. W. Cooper .....Purveyor 28July1859
NEW ZEALAND (*Auckland*).—Otago. New Plymouth, Wellington, Wanganui, Ahuriri, Queen's Redoubt, Tauranga, Otahuhu.	H. de B. Adams..Purveyor .... 2Mar.1860 Thos. Mairavers..Purveyor .... 16July1863 E. F. Hemingway .Dep. Purv. .. 22Feb.1861 S. Adamson .....Dep. Purv. .. 22Feb.1861 Arthur Bull .....Dep. Purv. ...5Apr.1864
WEST COAST OF AFRICA	H. Malcouronne
1st WEST INDIES (*Barbadoes*).—Antigua, Berbice, Demerara, Dominica, Grenada, Montserrat, Nevis, St. Christopher, St. Lucia, St. Vincent, Tobago, Trinidad, Virgin Islands.	S. C. Harrington ..Purveyor 30Feb.1858
2nd DITTO (*Kingston, Jamaica*).—Newcastle, Port Royal, Spanish Town, Up-Park Camp, Falmouth, Stoney Hill, Turks and Caicos Islands.	G. H. Pooley .....Purveyor 16July1861

Uniform—*Blue. Facings—Grey.*

CHAPLAINS' DEPARTMENT.

Chaplain General.

Rev. George Robert Gleig, *M.A.* — 2July1846 (1Apr.1844.) — *War Office*

Chaplains to the Forces (1st Class).

v. W. Helps	5Sept.1863	*Dublin*	
e Ven. *Archdeacon* Hen.			
ress Wright, *M.A.*	1Jan.1864	*Gosport*	
Rev. J. E. Sabin, *M.A.*	1Jan.1864	*Portsmouth*	
—— Hugh Huleatt, *M.A.*	17May1865	*Hounslow & Knellers Hall*	

Chaplains to the Forces (2nd Class).

v. G. W. Langmead, *M.A.*	16May1861	*Chelsea*	
– Chas. Green, *M.A.*	16May1861	*Malta*	
– E. W. Milner, *M.A.*	16May1861	*Halifax,N.S.*	
– D. Robertson, *M.A.*	16May1861	*Quebec*	
– Geo. Dacre, *M.A.*	16May1861	*Preston*	
– Charles J. Hort, *M.A.*	16May1861	*Cork*	
Rev. T. H. M. Bartlett, *M.A.*	17May1861	*Montreal*	
—— Edw. J. Rogers, *M.A.*	17May1861	*Aldershot*	
—— Rob. Halpin, *B.A.*	5Dec.1861	*London*	
—— R. L. M'Ghee, *M.A.*	5Dec.1861	*Dublin*	
—— L. Parsly, *R.C.*	1Apr.1862	*New Zealand*	

Chaplains to the Forces under the Warrant of 1847.

v. Geo. Lawless, *M.A.*	22Dec.1855	*Sheerness*	
– J. A. Crozier, *M.A.*	1Oct.1856	*Netley*	
Rev. W. Sykes, *M.A.*	1Oct.1856	*Devonport*	
—— L. J. Parson, *M.A.*	20Oct.1857	*Shorncliffe*	

Chaplains to the Forces (3rd Class).

s. Walter M. Wright	14Mar.1860	*Limerick*	
– Henry Hare, *B.A.*	16May1861	*Winchester*	
– T. Gardner	15July1861		
– J. J. Mahé, *R.C.*	5Dec.1861		
– M. C. O'Dell	6Dec.1863	*Dublin*	
– J. L. Moody, *M.A.*	7Apr.1864	*Walmer*	
– H. E. Maskew, *M.A.*	23June1864	*Shorncliffe*	
– Sydney Clark, *M.A.*	16Oct.1861	*Gibraltar*	
– W. F. Hobson, *M.A.*	17Nov.1864	*Woolwich*	
– J. Virtue, *R.C.*	2Feb.1865	*Colchester*	
Rev. Fra. Cannon, *P.*	2Mar.1865	*Colchester*	
—— D. Somerville, *M.A.*	6Mar.1865	*Shoeburyness*	
—— S. B. Windsor, *M.A.*	19Mar.1865	*Kingston,C.W.*	
—— T. Coney, *M.A.*	5May1865	*Woolwich*	
—— M. Crooke, *B.A.*	18May1865	*Templemore*	
—— H. N. Wheeler, *M.A.*	28May1865	*Aldershot*	
—— E. L. Walsh, *B.A.*	5Aug.1865	*Warley*	
—— Alex. Henderson, *P.*	16Oct.1865	*Dublin*	
—— J. B. H. Harris, *M.A.*	29Oct.1865	*Manchester*	

Chaplains to the Forces (4th Class).

. L. H. St. George, *B.D.*	1Sept.1855	*Portsmouth*	
. F. F. Thomson, *B.A.*	1Oct.1855	*Woolwich*	
Chas. Moore, *B.A.*	15Oct.1855	*Newbridge*	
T. Molesworth, *M.A.*	19Nov.1855	*Curragh*	
T. R. Maynard, *M.A.*	5Dec.1855	*Canterbury*	
Edwin Smith, *M.A.*	1Oct.1856	*Colchester*	
J. F. Browne, *R.C.*	15Sept.1857	*St. Helena*	
C. A. Assheton Craven, *M.A.*	22Oct.1857	*Sheffield*	
Geo. Wylde, *M.A.*	25Feb.1858	*Colchester*	
H. O. Wrench, *M.A.*	18Mar.1858	*Malta*	
Jas. Hamilton, *R.C.*	1Apr.1858	*Bermuda*	
Jos. O'Dwyer, *R.C.*	12Apr.1858	*Mauritius*	
Pat. Beaton, *M.A., P.*	1July1858	*N. Zealand*	
Michael Cuffe, *R.C.*	7Sept.1858	*Chatham*	
Thos. Moloney, *R.C.*	7Sept.1858	*Curragh*	
Geo. Ruggles Fisher, *M.A.*	30Oct.1858		
D. Arthur, *P.*	22Nov.1858	*Aldershot*	
Fred. J. Abbot, *M.A.*	1Apr.1859	*Aldershot*	
John O'Flaherty, *R.C.*	1Apr.1859	*Fermoy*	
Edward Butler, *R.C.*	1Apr.1859		
T. Lloyd Coghlan, *R.C.*	1Apr.1859	*Malta*	
Jos. M'Sweeney, *R.C.*	1Apr.1859	*New Zealand*	
Rob. Shepherd, *R.C.*	1Apr.1859	*Halifax,N.S.*	
James Carey, *R.C.*	1Apr.1859	*Gibraltar*	
G. C. Williams, *M.A.*	14May1859	*Canada*	
Thos. C. Stanley, *B.A.*	5Dec.1859	*Plymouth*	
Rev. W. R. Beach, *M.A.*	29Dec.1859	*London*	
—— Wm. Ponsford	1May1860	*Barbados*	
—— Edw. Hillman, *M.A.*	1July1860	*Malta*	
—— J. Browne Wilson, *P.*	18Sept.1860	*Chatham*	
—— John Arden Bayley, *B.A.*	1Jan.1861	*N. Zealand*	
—— R. G. Codrington, *B.A.*	15Jan.1861	*Gibraltar*	
—— Chas. J. Coar, *B.A.*	2Mar.1861	*Hong Kong*	
—— James M'Whinny, *P.*	4Mar.1861	*Curragh*	
—— Dan. Donovan, *R.C.*	9Mar.1861	*Portsmouth*	
—— J. A. Welsh Collins, *B.A.*	16Mar.1861	*N. Zealand*	
—— James Daly, *R.C.*	28Mar.1861	*Aldershot*	
—— Alex. H. Hore, *M.A.*	10Apr.1861	*Malta*	
—— Reginald H. Bullock, *M.A.*	23Apr.1861	*Aldershot*	
—— T. W. Burridge, *M.A.*	1June1861	*Dover*	
—— J. C. Edghill, *M.A.*	14Sept.1861	*Chatham*	
—— J. Y. Barton, *M.A.*	1Mar.1862	*Dover*	
—— John Higginbotham, *R.C.*	3May1862	*Aldershot*	
—— R. C. Browne	9Aug.1862	*York*	
—— T. H. Cole, *M.A.*	8Nov.1862	*Parkhurst*	
—— Chas. Aug. Wetherall, *B.A.*	28Feb.1863	*Chatham*	
—— H. Tudor Craig, *B.A.*	1June1863	*Aldershot*	
—— Arthur M'Carthy	30Apr.1864	*Aldershot*	

ote.—Chaplains after whose names the letter *P.* appears belong to the Presbyterian Church. Roman Catholic Chaplains are distinguished by the letters *R. C.*

Digitized by Google

MILITARY STORE DEPARTMENT.

Principal Superintendents of Stores.

H. W. Gordon, *C.B.*	1Apr.61	*Woolwich*
H. Tatum	13Aug.62	*War Office*
T. C. Martelli (*rel.rk.*28Feb.62)	1Nov.64	*Dublin*

Superintendents of Stores.

C. S. Elliott (*rel rk. as Col.*7June63)	1Apr.61	*Gibraltar*
W.L.M.Young, *C.B.*(*rel.rk.*1Oct.60)	1Apr.61	*Malta*
J.C.Rowland (*rel.rk.*11Feb.61)	do.	*Portsmouth*
R. R. Pringle	1Jan.63	*Tower*
W. L. Penno	5Aug.64	*Devonport*
Edw. Pengelley	1Nov.64	*Halifax*
Alexander Gun	3Aug.65	*Chatham*

Deputy Superintendents of Stores.

W.H.G.Johnstone (*rel.rk.*1Oct.54)	1Apr.61	*Dublin*
S. G. Bake (*rel.rk.*4June58)	do.	*Tower*
†W.H. Parkyn (*rel.rk.*7June58)	do.	*Woolwich*
C.K.Cleeve (*rel.rk.*16Nov.58)	do.	*Purfleet*
J.St.George (*rel.rk.*13Mar.40)	do.	*Edinburgh*
W.M.King (*rel.rk.*1Oct.60)	do.	*Priddy's Hd*
W.A.Holwell (*rel.rk.*1Apr.60)	17Jan 62	*Woolwich*
T. A. G. Satchwell	7May62	*Cape G. Hope*
†F. A. Galletley	do.	*Montreal*
C.H.Cooper (*rel.rk.*6Apr.58)	24July62	*Cork Harbr.*
W. C. Moore	13Aug.62	*Devonport*
W. O'Neill	1Jan.63	*Tower*
Wm. S. Forster	5Dec.63	*Barbadoes*
Wm. H. H. Scott	5Aug.64	*Hong Kong*
R.A.T.Walker (*rel.rk.*30Apr.45)	1Nov.64	*Dover*
John B. Cole (*rel.rk.*14May56)	3Aug.65	*Sydney*
J. O. Hamley (*acting*26Oct.63)		*N. Zealand*

Assistant Superintendents of Stores.

S.B.Maclean (*rel.rk.*1Apr.56)	1Apr.61	*Bermuda*
W.H.Tapp (*rel.rk.*14Apr.58)	do.	*Quebec*
F. H. Glinn (*rel rk.*21Apr.56)	do.	*Tipner*
G.G.Munro (*rel.rk.*18July55)	do.	*Aldershot*
John I.Lilley (*rel.rk.*1Jan.56)	do.	*St. Helena*
W. Green (*rel.rk.*6Oct.56)	do.	*Tower*
H. W. Piers (*rel.rk* 1Nov.47)	do.	*Cape Town*
W.B.Staples (*rel.rk.*1Apr.51)	do.	*Bull Point*
J.O.Hamley (*rel.rk.*19May52)	do.	*Auckland*
J. Duncan (*rel.rk.*1Apr.54)	do.	*Portsmouth*
G.C.Holden (*rel.rk.*1Apr.55)	do.	*Woolwich*
G. Bayly (*rel.rk.*30June55)	do.	*Jersey*
J.Durnford (*rel.rk.*8Sept.56)	do.	*Chester*
S. Wright (*rel.rk.*4June58)	do.	*Weedon*
Thos. St. G. C. R. Thomson (*rel.rk.*8July58)	do.	*Mauritius*
W.T.Forster (*rel.rk.*15Mar.59)	do.	*Upnor*
W. E. Webster (do.)	do.	*Stirling*
W. R. Jenney (do.)	do.	*Guernsey*
A. H. Young (do.)	do.	*Jamaica*
J. R. Donbrain (*rel.rk.*17Mar.59)	do.	*Gibraltar*
J. Greig (*rel.rk.*1June60)	do.	*N. Brunswk.*
J. D. Harry (*rel.rk.*10June60)	do.	*Woolwich*
H. P. Hunt (*rel.rk.*1Oct.60)	do.	*Sydney*

Assist. Superintendents of Stores—contd.

G.J.Pirkis (*rel.rk.*11Feb.61)	1Apr.61	*China*
H.H.R.Hewitt (*rel.rk.*11Feb.61)	1Apr.61	*Woolwich*
D. Gibbons	5July61	*Colombo*
A.C.Macduff (*rel.rk.*26Nov.60)	2Aug.62	*New Zealand*
H. A. Russell	13Aug.62	*Pembr. Dk.*
A. S. Beswick	1Jan.63	*Athlone*
J. Moore	1Jan.63	*Kingst.C.W.*
E. Fayrer	1Jan.63	*Alderney*
†E. K. Dwyer	5Dec.63	*St. Helena*
W. F. Wright	do	*Woolwich*
Peter Warwick	5Aug.64	*Demerara*
W. A Holmes	1Nov.64	*Tower*
Wm. Blake	1Nov.64	*K.Wm.'sTn.*
Hen. F. Travers	1Feb.65	*Pnt. de Galle*
Newcombe R. Raven	13Feb.65	*Malta*
†M. O. Miller	1Mar.65	*Dublin*
John B. Sparrow	3Aug.65	*Dublin*

Dep. Assist. Superintendents of Stores.

J. J. Lardner (*rel.rk.*28Feb.57)		1Apr.61	*Tower*
M. J. Ingram	(do.)	do.	*Japan*
T. Mumford	(do.)	do.	*Woolwich*
J.F.Dalrymple	(do.)	do.	*Trincomalie*
C. H. Rumbold	(do.)	do.	*Tower*
†J. C. Angell	(do.)	do.	*Simon's Tn.*
Chas. Ralph	(do.)	do.	*Dover*
Hen.Blackmore	(do.)	do.	*Tower*
T. P. Serrurier	(do.)	do.	*Portsmouth*
E. P. Suggate	(do.)	do.	
Hen. Blakeney	(do.)	do.	*Tynemouth*
C. W. Elphinstone-Holloway (*rel.rk.* 28Feb.57)		do.	*Halifax*
N. Phillips (*rel.rk.* 28Feb.57)		do.	*Enniskillen*
R. Meade	(do.)	do.	*Port Natal*
†G. E. March	(do.)	do.	*Horwich*
†J. Bacon	(do.)	do.	*Fort George*
John J. Lake	(do.)	do.	*Tower*
M. G. Balneavis	(do.)	do.	*Devonport*
J. F Edwards	(do.)	do.	*Chatham*
H. S. Bagenall	(do.)	do.	*Hobart Tn.*
H. Smith	(do.)	do.	*Montreal*
Edw. Wilgress	(do.)	do.	
Sam. O. Rogers (*rel.rk.as Capt.* 12Apr.56)		do.	*Kingston*
W. Peel (*rel.rk.*4June58)		do.	*Woolwich*
G. Wilgress (*rel.rk.*3Sept.58)		do.	*Sherwin*
R. Wolfe (*rel.rk.*16Nov.58)		do.	*Hyde Park*
E. V. Raynes	(do.)	do.	*Devonport*
J. Macintosh	(do.)	do.	*Dublin*
W.G.Boyes (*rel.rk.*7Dec.58)		do.	*Port Natal*
T. Sparkes	(do.)	do.	*Woolwich*
G.A.Brunett (*rel.rk.*15Mar.59)		do.	*Pt. Elizabeth*
W. Quinland	(do.)	do.	*Dublin*
G. C. Murray	(do.)	do.	*Chester*
J. Elliott	(do.)	do.	*Bull Point*
T. Timbrell	(do.)	do.	*N. Zealand*
S. L. D. Smith	(do.)	do.	*Mauritius*
C. C. Relph	(do.)	do.	*Gibraltar*
W. B. Le Geyt	(do.)	do.	*N. Zealand*
Alf. Keen (*rel.rk.*2Sept.59)		do.	*Gambia*
Wm.Marvin (*rel.rk.*1July60)		do.	*N. Zealand*
A. Montanaro (*rel.rk.*10June60)		do.	*Merrkmnd*
J. C. Willis (*rel.rk.* 7Aug.60)		do.	*Portsmouth*
r.C.P.Silveira (*rel.rk.*1Oct.60)		do.	*China*
F. S. Shepherd		do.	*Tower*
J. Oxley		do.	*Priddy's Hd.*
F. G. Vick		do.	*Colombo*

Digitized by Google

Deputy Assistant Superintendents of Stores—continued.

Aur. Hillier	1Apr.61	*Graham's T.*	†W. Booth	1Apr.61	*Devonport*
Rich. H. Chase	do.	*Barbados*	Wm. J. Baker	do.	*Japan*
John Oakes	do.	*Sierra Leone*	T. G. Stack	do.	*Tower*
W. J. Eagle	do.	*Mauritius*	H. Payne Moore	do.	*Hong Kong*
R. J. Yates	do.	*Bermuda*	P. J. C. Flynn	do.	*Tower*
W. D. Bennett	do.	*Woolwich*	J. R. Heramath	do.	*Weedon*
A. R. Tribe	do.	*N. Zealand*	Philip A. Le Breton	do.	*Cape Coast*
P. H. Camilleri	do.	*Malta*	†G. S. Hoseason	do.	*Montreal*
G. Clark (*rel. rk.* 3Mar.55)	do.	*Woolwich*	J. M. Deegan	do.	
Hen. Taylor	do.	*East London*	F. S. S. Fead	do.	*Woolwich*
Jas. Mason	do.	*Cape Town*	Hen. Morgan	do.	*Aldershot*
J. G. Branscombe	do.	*Trinidad*	R. P. Olpherts	do.	*Honduras*
W. H. Chambers	do.	*Trincomalie*	I. Y. Stratton	do.	*Portsmouth*
B. S. Pearson	do.	*Tower*	J. A. Bristow	do.	*Dublin*
G. M. Thorn	do.	*Tower*	H. C. Morrey	do.	*Bermuda*
G. E. Lane	do.	*Woolwich*	J. C. Kellman	do.	*Jamaica*
G. T. Romilly	do.	*Tower*	W. C. Gordon	do.	*Woolwich*
R. Wish	do.	*Edinburgh*	Rich. Ingo	do.	*Portfleet*
M. J. P. Knight	do.	*Tower*	H. J. Mills	do.	*Portsmouth*
E. Nicoll	do.	*Jamaica*	Fra. E. Thompson	do.	*Colombo*
Thos. A. White	do.	*Chatham*	T. Pett	do.	*Tower*
R. Gatt	do.	*Malta*	†A. C. Goodban	do.	*Hong Kong*
D. Jeffreys	do.	*Woolwich*	W. R. Mayo	do.	*Portsmouth*
T. Pease	do.	*Woolwich*	E. B. Broadhead	do.	*Cork Harbr.*
John Browne	do.	*Cork Harbr.*	J. G. Elliott	do.	*Portsmouth*
T. J. Rawnsley	do.	*Woolwich*	W. H. Howell	do.	*Woolwich*
†D. J. O'Reardon	do.	*Malta*	R. Nicholls	do.	*Woolwich*
W. W. Holworthy	do.	*Tower*	Fred. Pridham	do.	*Devonport*
J. H. Pearson	do.	*Ft. Beaufort*	H. M. Dunstan	do.	*Gibraltar*
W. S. Haldane	do.	*N. Zealand*	J. N. Marsden	do.	*Dublin*
Geo. Arber	do.	*Tower*	G. A. Jolly	do.	*Portfleet*
J. A. Collins	do.	*Tower*	W. Dalton	do.	*Tower*
J. White	do.	*N. Zealand*	J. E. Taylor	do.	*Aldershot*
Hen. Potter	do.	*N. Zealand*	O. A. Pease	do.	*Woolwich*
J. C. Freeburn (*rel. rk.* 12Apr.56)	do.	*Woolwich*	Charles Webb	do.	*Malta*
D. O'Loghlen MacDermott	do.	*Dublin*			

Assistant Superintendent of Stores.

J. Tunbridge ..... *Newfoundland*

Deputy Assistant Superintendent of Stores.

Noel Hanmer ..... *Newfoundland*

Uniform—*Blue—Facings scarlet.*

† These Officers have completed a Practical Course of Instruction in the Manufacturing Departments.

The under-mentioned Military Store Stations are in charge of the following Officers:—

Adelaide, South Australia ..... In charge of Commissariat Officer.
Ascension (*H.M.S.* "*Meander*" *Store Depot*) ..... J. G. Bickford, Capt. R.N.
Carrickfergus ..... B. C. Boothby, Barrack Master 3rd Class
Cobras, Rio de Janeiro ..... Ramsay Cooke, Master, R.N.
Esquimalt, Vancouver's Island ..... J. Bremner, Assist. Paymaster, R.N.
Falkland Isles ..... J. G. Mackenzie, Capt. R.N.
Lagos ..... W. N. Duggan, *M.D.*
Limerick ..... W. Barton, *late* Capt. 6 F.
Perth and Freemantle, West Australia ..... Commissariat Officer.
Toronto ..... Major J. R. Holmes, Acting Barrack Master
Valparaiso (*H.M.S.* "*Nereus*" *Store Depot*) Charles R. P. Forbes, Master Commander, R.N.

Digitized by Google

RECRUITING DISTRICTS—*continued.*

Recruiting for the ROYAL ENGINEERS.

Aldershot	Capt. R. W. Duff
Bristol	Bt. Col. W. C. Menzies, Birmingham
	Capt. A. W. Durnford Devonport
	2nd Capt. P. G. L. Smith. Weymouth
Leeds	Newcastle-on-Tyne
Liverpool	.....Manchester
London	Lieut. H. F. C. Lewin Kensington
	2nd Capt. M. J. Wheatley Woolwich
London (contd.)	2nd Capt. F. E. B. Beaumont Dover
	Lieut. A. G. Durnford ..Shorncliffe
	Capt. E. R. James ....Guildford
North British..	Capt. F. E. Pratt ....Inverness
	Capt. V. T. Mairis ....Edinburgh
	Capt. A. S. Creyke ....Glasgow
	2nd Capt. E. H. Courtney, Aberdeen
Dublin	Capt. C. N. Martin ..Dublin

OFFICERS *employed in the* Payment *and* Organization *of Out-pensioners.*

Great Britain.

Aberdeen.....Capt. J. C. Clarke, 13 F. 16Sept.65

Bath.....Capt. J. T. Chandler, h.p. *late* 47 F. 1Oct.60

Birmingham Bt. Maj. H. M. Smyth, h.p. 44 F. 1Feb.50

Brighton.....Capt. Hull, Unatt. 6July43

Bristol..... { Bt. Maj. A. Maclean, h.p. Gold C. Art. 23May59

Canterbury ..Capt. Burridge, Unatt. 9Dec.44

Cardiff .....Bt. Maj. Wily, Unatt. 21Apr.52

Carlisle.....Bt. Maj. Prevost, h.p. 42 F. 11Sept.50

Chatham.....Bt. Col. R. Jenkins, Unatt. 1July46

Chester.....Capt. Wright, h.p. *late* 83 F. 15Nov.60

Coventry.....Bt. Maj. C. Pattison, h.p. 56 F. 1July50

Derby .....Capt. H. G. E. Somerset, h.p. *late* 3 F. 15Apr.64

Dorchester ..Bt. Maj. Astell, h.p. 45 F. 1July50

Dundee.....Capt. Ussher, Unatt. 29Mar.60

Edinburgh ..Capt. Kirk, Unatt. 24Feb.44

Exeter.....Bt. Lt. Col. A. Pigott, h.p. 20 F. 20Aug.50

Falmouth....Capt. T. W. J. M'Dougall, h.p. R. Mar. 20May45

Glasgow ... { 2 Bt. Col. W. Campbell, Unatt. 27Nov.43
1 Bt. Maj. G. F. Moore, Unatt. 1Aug.55

Gloucester ...Bt. Lt. Col. Somerset, h.p. 27 F. 1Jan.44

Halifax.....Bt. Col. Orange, h.p. 34 F. 13Feb.44

Hull .....Capt. C. H. Fresson, h.p. *late* 21 F. 1July61

Inverness ....Bt. Maj. Stuart, h.p. Unatt. 1Jan.55

Ipswich .....Bt. Major Capel, h.p. 51 F. 15Mar.47

Jersey, Guernsey, &c. } Capt. J. F. Birch, h.p. *late* 3 W. I. R. 1July61

Leeds.....Bt. Maj. Pilsworth, Unatt. 1Oct.55

Leicester.....Bt. Maj. Arnold M. Knight, h.p. *late* 12 F. 1Feb.61

Liverpool .. { 1 Bt. Col. W. T. B. Mounsteven, h.p. 79 F. 1Jan.47
2 Bt. Maj. Faulkner, Unatt. 1Apr.50

London District.

Eastern Div. Tower Hill { 1 Bt. Maj. J. P. Pigott, Unatt. 20Mar.51
2 Capt. F. N. Dore, h.p. 97 F. 1Oct.57

London District—continued.

Western Div. Chel. Hosp. { 1 Bt. Col. Whitmore, h.p. 19 Dr. 11Oct.
2 Bt. Maj. O'Brien, h.p. 36 F. 22Nov.

Northern Div. Reg. Pk. Barr. { 2 Bt. Col. J. J. Graham, Unatt. 24Apr.
1 Bt. Maj. D. H. MacKinnon, Unatt. 11Feb.

Southern Div. Kenn. Park } Bt. Col. Nott, h.p. 1 Garr. Bn. 20Mar.

Woolwich Div. Bt. Maj. Tench, h.p. 15 Huss. 1Jan.

Deptford Div... { Bt. Maj. H. T. Richmond, Unatt. 1July

Lynn ..... { Capt. J. S. Cannon, h.p. Gold C. Art. Corps 31Oct.

Manchester { 2 Bt. Col. Bond, h.p. R. Staff C. 24
Bt. Maj. J. E. Sharp, h.p. 1 F.

Newcastle-on-Tyne Bt. Lt. Col. H. C. Powell, Unatt. 3Mar.

Northampton..Capt. G. Wolfe, 2 F. 10July

Norwich.....Bt. Col. Cockburn, Unatt. 4Sept.

Nottingham..Bt. Lt. Col. Story, Unatt. 25June

Paisley .....Bt. Maj. M. E. Smith, Unatt. 13July

Perth.....{ Bt. Maj. Waddell-Boyd, h.p. 14 F. 1Apr.

Plymouth { 2 Bt. Col. H. B. H. Rogers, Unatt. 27June
1 Bt. Maj. B. B. Keane, Unatt. 1Apr.

Portsmouth { 1 Bt. Lt. Col. Meehan, Unatt. 1Dec.
2 Capt. De la Bere, h.p. R. Mar. 1Feb.

Preston .....Capt. Smythe, Unatt. 24Feb.

Sheffield .....Bt. Lt. Col. M. Cassan, Unatt. 1Feb.

Shrewsbury..Bt. Maj. Goodwyn, Unatt. 1Apr.

Southampton Bt. Maj. Lacy, Unatt. 13Apr.

Stafford North, Newcastle-under-Lyme } Capt. J. Stewart, h.p. *late* 24 F. 1Jan.

Stirling.....{ Capt. E. R. Berry, h.p. *late* Mil. Tr. 16Jan.

Taunton.....Bt. Maj. Bace, Unatt. 1Jan.

Trowbridge..Capt. Lawson, Unatt. 9Oct.

Worcester ...Bt. Maj. Middlemore, Unatt. 10Oct.

Digitized by Google

Ireland.

Armagh	Bt. Maj. Chatterton, h.p. Rif. Brig. 1July56	*Ennis*.....	Capt. M. W. De la Poer Beresford, h.p. *late* 49 F. 3Jan.65
Athlone	Bt. Maj. J. Baillie, Unatt. 16Nov.58	*Enniskillen* ..	Capt. J. Hunter, 17 F. 16Sept.65
Ballymena .	Capt. M. Browne, h.p. *late* 24 F. 1Apr.64	*Galway*..	Capt. R.H.Lewis, h.p. *late* 20 F. 10Mar.65
Belfast.....	1 Bt. Col. Wm. M'Pherson, Unatt. 10Oct.42	*Kilkenny*..	Capt. W.H.Graves, h.p. *late* 18F. 1Apr.62
	2 Bt. Lt. Col. W. Child, Unatt. 15Aug.52	*Limerick* ...	Capt. H.H. Pratt, h.p. *late* 94F. 19June60
Birr	Capt. R. W. Woods, h.p. *late* 3 F. 1Dec.62	*Londonderry*	Bt. Maj. D. St. V. Hamilton, Unatt. 20Nov.43
Carlow.....	Capt. D. Beere, h.p. *late* 8 F. 1Jan.63	*Longford*	Bt. Lt. Col. Mauleverer, h.p. 58 F. 20Nov.43
Cavan	Capt. John A. Brockman, 6 F.	*Newry*	Bt. Lt. Col. Cruice, Unatt. 1Jan.55
Clonmel.....	Bt. Maj. W. J. Dorehill, h.p. *late* 43 F. 1May61	*Omagh*.....	Capt. E. S. Charlton, h.p. *late* 2 F. 10Oct.63
Cork....	1 Bt. Lt. Col. Graves, Unatt. 15Nov.51	*Sligo*.....	Capt. Robert Law, Unatt. 16Nov.59
	2 Lt. Col. Thomson, *C.B.* E.I.C.S. 26June49	*Tralee*	Bt. Maj. Stokes, h.p. 4 F. 20Nov.43
Dublin	1 Bt. Col. R. R. Harris, h.p. 60 F. 1Oct.44	*Tullamore* ...	Capt. R. C. D. Bruce, h.p. *late* 8 F. 1June63
	2 Bt. Maj. Stoney, h.p. 20 F. 1July50	*Waterford* ...	Capt. H. L. Searle, h.p. R. Mar. Art. 1Apr.64

Canada.

London	Capt. Hodgetts, Unatt. 27Dec.43	*Montreal*.....	Bt. Maj. Bourke, h.p. 37F. 1Oct.57
Toronto	Capt. G. F. Macdonald, h.p. *late* 16 F. 27Apr.63	*Bytown*.....	Capt. F. B. G. Glover, 105 F. 20Feb.65
		Hamilton	Ens. J. Roberts (local rank) 1Apr.56

Western Australia.

Perth	Bt. Lt. Col. J. Bruce, h.p. *late* 18 F. 23Jan.50	*Fremantle*..	Capt. Charles Finnerty, Unatt. 6May59
		Perth	Bt. Maj. (*local rank*) R.H. Crampton, h.p. *late* 2 F. 16Mar.63

Bt. Col. C. F. Parkinson, Unatt. *on special service at Sunderland.*

1

en. No.

78

MEMORANDUM.

ANY Captain applying to the Secretary of State for War to be appointed a ff Officer of Pensioners should answer distinctly the following questions as to his alifications:

. What is his age? Whether on Full or Half-Pay? Whether serving abroad or at home?

d. Has he completed FIFTEEN years' service on Full Pay as a Commissioned Officer, and in what Corps?

. What is the date of his Commission as Captain?

. Did he receive the difference when placed on Half Pay? Did he retire at his own request, from ill health, or from wounds?

. Has he served as Adjutant, or Paymaster, or on the Staff in any capacity likely to qualify him for the duties of Staff Officer of Pensioners?

. Has he certificates of ability and fitness from Officers under whom he served?

N.B. Officers under or above the rank of Captain, or whose appointment would involve mediate Brevet Rank, or who, having received the difference, are not prepared to ay it, are ineligible for the appointment of Staff Officer of Pensioners.

Digitized by Google

BARRACK MASTERS.

N.B.—Stations printed in *Italics* are Out-Stations; *M. S. O.* Military Store Officer.

First Class.

Aldershot	ESR T. Smith, *late* Lt. Rif. Brig.
Canada	S.W. Hall, *late* Lt. 73 F.
Chatham, *Brompton, Upnor & Fort Pitt*	J. Buckley, *late* Capt. 92 F.
Colchester, *Ipswich, Yarmouth & Towers on Coast of Norfolk and Suffolk.*	*Sir* Wm. O'Malley, *Bt. late* Capt. 7 F., Acting M. S. O.
‖Curragh of Kildare	
Gibraltar	W. Fisher, *late* Capt. 94 F.
Malta	M. G. L. Meason, *late* Capt. 8 Huss.
Manchester, *Bury & Ashton*	E. C. Munns, *late* Capt. 74 F. & Acting M. S. O.
Portsmouth, *Littlehampton*, Gosport, *Hazlar, Fort Gomer, Fort Monckton, Blockhouse Fort, Brownsdown, Fort Elson, Fort Brockhurst, Fort Grange & Fort Rowner*	F. F. Laye, *late* Capt. 25 F.
Portobello, *Dublin, Ship Street, Beggar's Bush, Linen Hall, Aldboro' House, Pigeon House Fort & Towers North & South of Dublin Bay*	R. A. Daniell, *late* Ens. 76 F.
Royal Barracks, Dublin, *Mountjoy, Royal Infirmary, Richmond, Island Bridge, Arbour Hill & Royal Magazine Barrack, Phœnix Park*	
Shorncliffe, *Sandgate Castle, 2 Batteries & 9 Towers on the Coast*	J. G. Wright, *late* Lt. 30 F., Acting M. S. O.
Woolwich & *Warley*	E. Sutherland, Bt. Maj. *late* 7 F.

Second Class.

J. Campbell, Capt. h.p. 26 F.	*War Office*
F. Webber Smith, *late* Capt. 40 F.	*War Office*
Aberdeen, *Perth, Dundee, Broughty Ferry & Torry Point Battery*	J. Forbes, *late* Capt. 11 F.
Cork, *Ballincollig, Youghal, Kinsale & Charles Fort*	J. N. Gosset, *late* Maj. Rif. Br.
Devonport, *Plymouth, Exeter, Pendennis, St. Mawes Castle, Fort Tregantle, St. Nich. Island, Maker, Straddon, Pickle-combe Pt. & Pr. of Wales' Redoubt*	ESR J. Daniell, *late* Maj. 66 F.
Dover	E. Harrison, *late* Lt. 95 F.
Edinburgh, *Leith, Piershill, Greenlaw, Dunbar, Berwick & Holy Island*	R. S. Wickham, *late* Capt. 1 W. I. R.
Graham's Town	J. Stawell, *late* Capt. 45 F.
Newbridge, *Athy & Naas*	R. Vivian, *late* Capt. 22 F.
Wellington Barracks (*St. James's Park), St. George's, Chelsea & Horse Guards*	ESR Loraine White, *late* Capt. Ionian Staff
York, *Leeds, Bradford, Scarborough, Pontil & Stallingboro' Batteries*	L. Brickenden, *late* Capt. 71 F.

Third Class.

Belfast, *Carrickfergus, Derry & Forts on Lough Swilly & Lough Foyle*	B. C. Boothby, Capt. h.p. 95 F. & Acting M. S. O.
Birr	W. A. Stewart, *late* Capt. 58 F.
Bristol, *Newport, Cardiff, Brecon & Mumbles Fort*	W. Hell, *late* Lt. Col. 12 F., Acting M. S. O.
Clonmel, *Carrick-on-Suir, Cahir, Clogheen & Fethard*	F. C. Eveleigh, *C. B. late* Lt. Col. & Bt. Col. 20 F.
Dublin	J. T. Downman, *late* Lt. 93 F.
Dundalk, *Armagh, Newry & 5 Towers*	F. Landers, *late* Paym. R. Art.
Fermoy, *Buttevant & Tralee*	*Sir* R. Colleton, *Bt. late* Lt. 45 F.
Fredericton, N. B.	G. Priestly, *late* Lt. 43 F.
Glasgow, *Hamilton, Paisley, Dumbarton, Port Matilda & Ayr*	R. D. Barbor, *late* Bt. Maj. 40 F.
Hounslow, *Hampton Court & Kneller Hall*	Bt. Lt. Col. H. Edmonds, *late* 7 F.
Hythe, *Dymchurch Redoubt, 3 Batteries, & 20 Towers on the Coast*	R. S. Kelly, h.p. Roy. Staff Corps, Acting M. S. O.
Isle of Wight	E. J. Otway, *late* Capt. 6 F.
Jamaica	S. A. F. Cary, *late* Capt. 31 F.
Jersey	J. R. Heyland, *late* Lt. Col. 7 F.
Kilkenny, *Carlow, Waterford & Duncannon Fort*	J. S. N. Greene, *late* Capt. 28 F.
King William's Town, Kaffraria, Cape of G. Hope	Geo. Allan, *late* Capt. Turk. Cont. J. B. Hawkes, *late* Capt. 3 Huss.
Portsmouth	Lt. G. H. Sanders, h.p. 30 F. H. N. S. Shrapnel, *late* Lt. 3 Dr. Gds.
Quebec	
Regent's Park, *St. John's Wood, Hyde Park, Kensington & Tower*	W. Peel, *late* Capt. 1 Drs.
Templemore & *Roscrea*	A. T. Munro, *late* Lt. Roy. H. Gds.
Winchester & *Southampton*	Maj. Gen. Romer, r.f.p. R. Art.
Windsor	W. Fuller, *late* Lt. 53 F.

‖ This Station is placed temporarily under the charge of the Barrack Master at Clonmel.

Digitized by Google

Fourth Class.

Barbadoes	*Hon.* E. S. Plunkett, Bt. Maj. *late* 95 F.
Bermuda	
Birmingham & *Coventry*	J. E. Acklom, *late* Capt. 28 F.
Brighton, *Eastbourne* & *Towers on the Coast*	J. Riley (*acting B. Mast.*)
Canterbury	R. Long (*acting B. Mast.*)
Cape Town & *Simon's Town*	J. D. M. Bidwell Edward-, *late* Lt. 58 F.
Castlebar *and Foxford*	Lt. J. Nagel, h.p. Ceyl. Reg.
Fort Beaufort, Cape of Good Hope, & *Keiskamma Hoek*	
Galway	
Gravesend, *Tilbury Fort, &c. Shorburyness, Coal House Point, Shorn-Mead & Hope Point Batteries.*	C. Marr, *late* Capt. 12 Lanc., Acting M. S. O.
Halifax	D. K. Ross, *late* Capt. 66 F.
Limerick, *Nenagh, Clare Castle & Forts on Lower Shannon*	W. Barton, *late* Lt. 6 F. Acting M. S. O.
Longford, *Boyle, Carrick-on-Shannon & Sligo*	W. Adam, *late* Capt. 72 F.
Maidstone	Maj. H. W. Dennie, r. f. p. 28 F.
Mauritius	J. E. K. Grogan, *late* 2 W. I. Reg.
Montreal	E. Welch, Capt. *late* 93 F.
Mullingar	H. W. E. Warburton, *late* Maj. 47 F.
Preston, *Burnley & Fleetwood*	W. B. Park, *late* Capt. 26 F., Acting M. S. O.
Sheffield	Bt. Lt. Col. F. P. Lea, Unatt.
Walmer	B. Milestone (*acting B. Mast.*)
Weymouth, *Portland & Dorchester*	J. J. M'Diarmid (*acting B. Mast.*)

Barrack Stations in charge of Acting Barrack Masters.

Adelaide, S.A.	*Commissariat Officer in charge*
Alderney	E. Fayrer, *a.s.*
Athlone	A. S. Beswick, *a.s.*
Bahamas	
Cape Coast Castle	P. A. Le Breton, *d.a.s.*
Chester & *Liverpool*	J. Durnford *a.s.*
Cork Harbour	C. H. Cooper, *d.s.*
Demerara & *Berbice*	P. Warwick, *a.s.*
Enniskillen & *Bettyrbet*	R. Mead, *d.o.s.*
Fort George	J. J. Lake, *d.a.s.*
Gambia	A. Keen, *d.a.s.*
Guernsey	W. K. Jenney, *a.s.*
Hamilton, Canada	J. Elliot, *late* Capt. 15 F.
Harwich, *Landguard Fort & Towers on the Coast of Essex and Suffolk*	J. Bacon, *d.a.s.*
Hobart Town	H. Smith, *d.a.s.*
Honduras	R. P. Oliphierts, *d.a.s.*
Hong Kong	G. J. Pirkis, *a.s.*
Kingston, Canada	A. T. West, *late D.A.C.G.*
Marchwood	A. Montagro, *d.a.s.*
New Zealand	J. O. Hamley, *a.s.*
Newfoundland	J. Tunbridge, *a.s.*
Pembroke Dock	H. A. Russell, *a.s.*
Perth, W.A.	*Commissariat Officer in charge*
Port Elizabeth, Algoa Bay, Cape of G. H.	G. A. Brunett, *d.a.s.*
Port Natal, Cape of G. H.	W. G. Boyes, *d.a.s.*
Purfleet	C. K. Cleeve, *d.s.*
Sandhurst	Quar. Mast. Davis
St. Helena	E. K. Dawer, *a.s.*
St. John, N.B.	J. Greig, *a.s.*
Sheerness *and Isle of Grain Battery*	G. Wilgress, *d.a.s.*
Sierra Leone	John Oakes, *d.a.s.*
Stirling	W. E. Webster, *a.s.*
Sydney, N.S.W.	J. B. Cole, *a.s.*
Tipner	F. H. Glinn, *a.s.*
Toronto	Maj. J. R. Holmes (*acting*)
Trinidad	J. G. Branscombe, *d.a.s.*
Tynemouth, *Spanish and Clifford's Forts, Sunderland & Two Batteries at South Shields*	H. Blakeney, *d.a.s.*
Weedon & *Northampton*	S. Wright, *a.s.*
Yokohama, *Japan*	M. J. Ingram, *d.a.s.*

Barrack Stations in charge of Master Gunners and Barrack Serjeants.

Chambly B.S.	Isle of Man B.S.	St. John's (C. E.) B.S.
Hurst Castle M. G.	Newcastle-on-Tyne B.S.	Sorel, Canada A. B.S.
Isle aux Noix B.S.	Niagara B.S.	Trowbridge B.S.

Digitized by Google

CORPS OF ROYAL MARINES. (Artillery and Light Infantry.)

"Gibraltar"—"The Globe"—"*Per Mare, per Terram.*"

[1. *Chatham*; 2. *Portsmouth*; 3. *Plymouth*; 4. *Woolwich*; r. *Recruiting* i.m. *Instructor of Musketry*; i.g. *Instructor of Gunnery.*]

ARTILLERY.

Colonel.

Sir Chas. Menzies, *K.C.B., K.H. g.* 28Mar.63

Colonels Commandant.

H. C. Tate 20June62
George Colt Langley, Dep. Adj. Gen. 4Nov.64

Colonel 2nd Commandant.

G. G. Alexander, *C.B.* 23Mar.63

Lieut. Colonels.

G. A. Schomberg 27Mar.62
C. L. Barnard 27Mar.62
J. W. Collman Williams 20June62
Geo. S. Digby, *C.B.* 23Mar.63

Captains.

Henry Adair, *i. g.* 19Dec.56
Henry Way Mawbey 3Jan.57
Fred. L. Alexander 16Mar.57
Edmund Henry Cox, *i.g.* 2Dec.57
Edward H. Starr 2Feb.58
Edward Ralph Horsey 3July58
R. Turberville Ansell 8Sept.58
John Poore 19Jan.59
Henry Hewett 14Apr.59
Edward M'Arthur 14Apr.59
Henry B. Roberts, *m.* 14Apr.59
N. Macnamara 4May59
Arch. A. Douglas, *m.* 7May59
Wm. Penn Burton 7May59
Enbule D. Theiwall 7May59
Chas. Jolliffe, *m.* 25May59
George Brydges 13July60
F. W. Festing, *m.* 6Mar.62
E. C. L. Durnford 27Mar.62
Edward Gladstone 27Mar.62
Wm. Pitman 27Mar.62
C. S. Williams 20June62
J.W. H. C. G. Morris, *m.* 23Mar.63
Fra. E. Halliday 8Oct.63
Robert Woolcombe 1Apr.64
H. B. Savage 24Mar.65
H. H. Nott 12May65
Otway W. Cuffe 18May65

1st Lieutenants.

H. B. Tuson 22June55
W. H. T. M. Dodgin 14July55
J.C.Crawford, *qua. mast.* 2Aug.55
J. C. R. Colomb, *adj.* 2Aug.55
R. B. Gardner 22Mar.56
J. F. Crease 12Dec.56
C. P. Heaslop 19Dec.56
Rob. L. Bourchier 2Feb.58
George L. Tupman 14Apr.59
Cuthbert C. Suther, *s.c.* 4May59
Chas. W. Fothergill 7May59
Henry L. de Kantzow, *adj.* 7May59
Sidney T. Bridgford 7May59
Chas. James Kinsman 11Aug.59
Wm. Davis Welch 20Sept.59
William Stewart 20Sept.59
Corry Beverley Smith 8Nov.59
Arthur French 8Dec.59
R. A. Gorges 10Dec.59
Frederic Amelius Ogle 20Apr.60
Francis Edmund Begbie 20Apr.60
James Samuel Derriman 20Apr.60
Herbert Everitt 20Apr.60
Owen Thos. Jones 22Aug.60
Fra. Harwood Poore 13Sept.60
Edward Hen. Moore 22Feb.61
Fra. Hastings Edm. Owen 22Apr.61
Hen. H. Kelly 26Apr.61
Andrew Donald 6May61
J. W. A. E. Lillicrap 10Sept.61
Francis Bacon 17Sept.61
Alex. G. Anson 21July62
Rob. Calder Allen 8Feb.63
John Layland Needham 1Apr.64
Wm. G. T. Bickford 25Oct.64
John T. Jones 12May65
Geo. F. Pengelley 18May65
Hon. Henry Aylmer 18May65
Wm. La Trobe Cockcraft 18May65
Patrick W. O'Connor 18May65
Augustus J. Hill 18May65
James Sandys Bird 18May65
Ch. Cooper King 18May65
Walter Miller Lambert 18May65

2nd Lieutenants.

Chas. Henry Hallett, *s.c.* 26June60
Sam. H. Bunce Northcote 12Oct.60
Arthur Tupman 2Jan.61
Vivian D. Matthias 1July61
Burnett G. Hall 1July61
Frank Roberts 1July61
Geo. Andrew Noble Kitson 4Feb.62
John Oakeley Maund 1Jan.64
William Miller (*sup.*) 1Jan.64

Blue—Facings scarlet.

LIGHT INFANTRY.

Colonels.

1H. Ivatt Delacombe, *l.g.* 28Mar.63
4John Alex. Phillips, *l.g.* 28Mar.63
3 *sir* Fortescue Graham, *K.C.B. l.g.* 1June63
2John Tatton Brown, *m.g.* 20Mar.65

Colonels Comm.

3John H. Gascoigne, *C.B.* 29May63
2Wm. Hen. March 5Nov.64
1Joseph O. Travers, *C.B.* 11Mar.65
4Wm. Rob. Maxwell 13June65

Colonels 2nd Comm.

1Hayes Marriott 5Nov.64
2Sam. N. Lowder 5Nov.64
4Geo. Lambrick 11Mar.65
3Rich. Geo. Connolly 13June65

Lieut. Colonels.

2Aug. D. L. Farrant 22Dec.60
2Wm. Stratton Aslett 1Mar.62
1Wm. Fra. Foote 6Mar.62
4W. Grigor Suther, *C.B.* 6Mar.62
4Charles Louis 18Mar.63
3Rich. King Clavell 26Mar.63
3Penrose C. Penrose 6May64
Geo. B. Rodney, Assist. Adj. Gen. 16May64
2Jermyn C. Symonds 16May64
1Peregrine H. Fellowes 22May64
1Chas. Wm. Adair 2May65
4Chas. Fred. Menzies 21Sept 64
4John Henry Stewart 5Nov.64
1Jas. Ainslie Stewart 11Mar.65
2James Pickard 13June65
2W. A. G. Wright 10Nov.65
1G. Wentworth Forbes 10Nov.65

Captains.

3Fleetwood J. Richards, *i. m.* 15Aug.53
1Arthur Butcher 15Aug.53
3George Drury 10Oct.53
1Edw. Andrée Wylde, *i.g.* 17Feb.54
2Joseph Henry Jolliffe, *r.* 24Feb.54
4J. W. A. Kennedy 24Feb.54
1Robert Boyle, *l.c., i.m.* 24Feb.54
2John Elliott 24Feb.54
2Charles M'Arthur, *i.m.* 24Feb.54
2Hamond W. Gwyn 24Feb.54
4Hen. Geo. J. Davies, *r.* 24Feb.54
4R. Vansittart Allen 24Feb.54
3N. W. de Courcy, *m.* 24Feb.54
4George Webb 19Apr.54
4W. R. Masters, *m.* 21June54
4Richard Parke, *l.c., i.g.* 7July54
4Thomas Magin 31July54
3Charles Slaughter 1Aug.54
2T. Val. Cooke, *m.* 19Dec.54
2W. E. Farmar, *r.* 12Feb.55
3Alf. de Hochepied Nepean, 1Mar.55
2Geo. F. O. Jackson, *m.* 1Mar.55
4Edwd. Price Usher, *m.r.* 22June55
3Michael Spratt 22June55
4Julius Bunce, *i.m.* 22June55
4Edward Lawes Pym, *m.* 22June55
4Charles John Ellis, *m.* 14July55
3Edm. C. Domville 8Sept.55
2Benj. Bousfield Herrick 1Dec.55
2Wm. Jas. Kinsman 10July56
4J. Tunstall Haverfield 18Sept.56
1P. May Carew Croker 18Oct.56
1Geo. Bayles Heasty, *r.* 12Dec.56
3John Basset Prynne, *m.* 14Apr.57
1Charles Osborn Baker 22June57
4Philip Harris 27July57
4Wm. James Dunn, *r.* 15Sept.57
1John Horndon Parry 8Sept.57
2Richard K. Willson, *r.* 17Oct.57
4Edmund B. Snow 2Dec.57
4James Taylor 1Feb.58
4Edw. J. R. Connolly 25Feb.58
4Arthur Ellis 14July58
3George Bazalgette 11Aug.58
3E. Gough M'Calium, *r.* 11Aug.58
2George Gregory 19Feb.59
4Henry Geo. Elliot, *r.* 7Mar.59
1James Shute, *r.* 14Apr.59
4John Busteed Seymour 14Apr.59
2Arthur John Stuart 14Apr.59

Yate Holland, *m.r.* 14Apr.59
oftus T. Usher 7May59
Lascelles Blake 7May59
. C. Fraser 7May59
. Worthy Bennett 7May59
ge Leslie, *r.* 7May59
olas Bennet Dalby 7May59
. Pentland Henry 7May59
. L. A. Farmar, *r.* 25May59
y Lewis Evans, *m.* 12July59

Rich. Jeffreys 11Aug.59
philus Vaughton 7Oct.59
am Taylor 6Nov.59
tioN.C. Blanckley, *r.* 8Nov.59
. Wm. Carrington, *i.g.* 21Nov.59

'. B. Hunt 22Nov.59
Hawkey 8Dec.59
ard Spry 10Dec.59
. Geo. Pym, *m.* 20Dec.59
allowfield Cooper 20Apr.60
H. Maskery 20Apr.60
Hen. H. West 20Apr.60
ose Wolrige, *m.* 20Apr 60
. Shelton Meheux 13July60
Talan Savary 13July60
. De Courcy Meade 1Aug.60
Oliver Evans 13Sept.60
. Herbert Ruel 4Feb.61
Naylor 13Feb.61
Wm. Thomas 26Apr.61
Cobb 26Sept.61
Hen. Clements 13Dec.61
.Ward Burton, *m.* 26Dec.61
a Conway Travers, *s.* 15Jan.62

Lewis David 15Jan.62
Stirling Mould 1Mar.62
Addis Delacombe 18Mar.62
Eyre Wyatt Lane 26Mar.62
Fred. Short, *r.* 27Mar.62
is Lean 27Mar.62
ackwood Colwell 27Mar.62
Swale, *r.* 27Mar.62
am Sanders 16May62
r Lee Morris, *r.* 16May62
Cha. J. M'Meekan 22May62
. A. Brenan 21Aug.62
rey Mairis 27Aug.62
H. Mitchell 14Nov.62
M. Lennox 29Dec.62
rick Ley 3Apr.63
el. Sanders 23Apr.63
s P. Murray 23Apr.63
. Creighton 29May63
rove L. Tinmouth 1June63
. Bulkeley Nurse 3July63
ger Henry Symons 10Dec.63
ard Sutton Jones 11Dec.63
. Fra. Coppin 20Dec.64
. A. Brunton 7July64
ony Malone 18Sept.61
lie Suther 21Sept.64
. Prother Newall 21Sept.64
Gaspar le Grand 5Nov.64
Jas. Graham 5Nov.64
rt Fred. Tayler 6Nov.64
V. V. Arbuckle, *r.* 13Dec.64
t H. Ozzard 3Jan.65
B. Pritchard 7Jan.65
Fred. Blake 11Mar.65
y Villiers Forbes 13June65
y H. F. Barnes 20June65
vus Francis Muuro 19Sept.65

H. H. Walsh 10Nov.65
Bassett S. Shairp 10Nov.65

1st Lieutenants.

Cairncross 5July55
les Stark 2Aug.55

3James Small 27Sept.55
1John D. Broughton, *qua. mast.* 24Nov.55
1Pons. R. Holmes, *adj.* 18Dec.55
3Alfred H. Pascoe 1Mar.56
1Lennox Geo. Rodney 4June56
2Daniel Conner, *qua. mast.* 28June56
2Wm. Henry Wroot, *qua. mast.* 5July56
2Cha. D. H. Robilliard 10July56
2Wm. Godfrey Haie 24July56
3Joseph Geo. Shanke, *adj.* 24Feb.54
4Fra. Joseph Parry 16Sept.56
4Chas. Edw. Macdonald 18Oct.56
2Wm. Hen. Speer 7Nov.56
1John Richard Mascall 13Feb.55
2Vernon Wm. Sims 17Oct.57
3Rose Lambart Price 28Nov.57
4Thos. Meyrick Hewett 2Dec.57
1George Johnston 1Feb.58
2Archibald Macintosh 25Feb.58
2H. T. Staines Davis 13Mar.58
2Clem. W. Carlyon 3July58
1W. Winkworth Allnutt 29July58
3H. Towry Miles Cooper 11Aug.58
2And. Wm. D. Smith 8Sept.58
4John Christopher Hore 2Nov.58
3Arthur Hill 15Nov.58
2Wm. N. G. Johnson 10Dec.58
2John M. Moody 19Jan.59
2Sechwell Ray Buckle 19Feb.59
2Edw. Chas. Sparshott 7Mar.59
2Chas. Lanyon Owen, *adj.* 1Mar.59
2Geo. Francis Gamble 14Apr.59
2S. E. W. Hemmans 14Apr.59
2F. Wilmot White 14Apr.59
4Alfred Fonblanque, *adj.* 14Apr.59
3Mackay A. H. J. Heriot, *adj.* 14Apr.59
4Benj. Dutton Kennicott 14Apr.59
3George Clement Boase 14Apr.59
3Wm. Morris Pritchett, *qua. mast.* 14Apr.59
2Geo. Maunsell Shewell 14Apr.59
2John Miller Hamilton, *adj.* 14Apr.59
2John Sims Bontein 14Apr.59
3James Woodward Scott 14Apr.59
4Samuel Travers Collins 14Apr.59
3Geo. Hen. Elliot 14Apr.59
2W. Wynch G. B. Willis 14Apr.59
3J. Gore Fitzgerald 14Apr.59
4Wm. Edw. Despard 14Apr.59
1Walter Julius Barker 14Apr.59
2Edw. Forbes Thompson 5May59
4John Straghan, *adj.* 7May59
4Wm. Hen. Poynta 7May59
3Augustine Evans 7May59
4R. Reg. A. Woodforde 7May59
2Jas. Alfred Godfrey 7May59
1Langham Rokeby 7May59
2Wm. Armstrong 7May59
1Rob. Jas. Pascoe 7May59
1Hen. Cowley Bowker 7May59
1Graham Hewett 7May59
2Hen. Monckton Kay 7May59
1Nowell FitzUpton Way, *adj.* 7May59
4Ernest Aug. Macy 7May59
4Geo. Majendie Vivian 7May59
3Chas. Edw. Servante 7May59
1Edward O'Donovan Powell 7May59
4Jas. Anderson Morice 7May59
2M. Henry Farquharson 25May59
1Joseph Philips 12July59
2Geo. Bentham Morris 22Sept.59
2Jacob M. W. Silver 8Nov.59
3Jas. Weir Inglis 8Nov.59
4Hen. Harford Strong 15Nov.59

1Thos. Palmer Norton 22Nov.59
3Henry Eyre Russell 20Dec.59
2Thomas Martin Whale 20Apr.60
3Edw. O. B. Gray 20Apr.60
4W. Repton Friend Hopkins 20Apr.60
2Geo. H. T. Colwell 20Apr.60
1Hugh William Bamber 20Apr.60
4Henry Evelyn Sturt 20Apr.60
1Wm. Hen. Vallack Tom 13July60
1Rob. Chas. Harvey 13July60
4Chas. Fred. La Coste 14July60
2John Dudley Fosbroke 14Aug.60
3Edward Kinaman 19Oct.60
4Sydney Vere Alston 12Dec.60
4Edward Lee Rose 22Dec.60
1Lawrence Paulet Shawe 4Feb.61
1Geo. Stevens Nash 5Feb.61
3Wm. Rolt Triscott 26Sept.61
1Edw. Jas. Westby 18Oct.61
4Roland Lewis Agassiz 13Nov.61
3Fred. Robt. Beechey 13Dec.61
3St. Andrew St. John 20Dec.61
1Edw. W. G. Byam 26Dec.61
4John I. Morris 15Jan.62
3Gerald Alex. Inselline 31Jan.62
3Hen. Seton Bourchier 1Mar.62
1John Holland 6Mar.62
1Henry L. Stirling 6Mar.62
3Edw. B. S. Perkins 6Mar.62
1Geo. John Airey 26 Mar.62
1Fra. Forsbey Evans 27Mar.62
4Rob. Wm. Fra. Holt 28Mar.62
1Rob. Roare Dwyer 28Mar.62
4Alfred Wilmot Johnston 22Apr.62
1Edw. Moulton Messiter 8May62
2James Inman 16May62
1Geo. Anne G. Martin 16May62
1Edward Isaacson 21May62
1John Midlane Dyer 21May62
4Henry Fuller 22May62
1James Lecky 25June62
2Wm. Taylor Miller 21Aug.62
1Ringrose Drew Tully 27Aug.62
1Joe Drury Bottomley 3Sept.62
3Hen. A. Alf. Turner 14Nov.62
3Reginald P. Baker 15Dec.62
1Hen. Art. Thomas 20Dec.62
1John Alfred Sweny 29Dec.62
1Wm. Menzies 29Dec.62
2Edw. M. C. Coates 18Feb.63
2Edw. N. W. Holbrook 27Mar.63
1Edm. H. B. Lysons 2Apr.63
2Fra. M. Shairp 23Apr.63
3Erskine Tudor Risk 23Apr.63
2Albert G. S. Hawes 15May63
1N. W. I. H. Stephens 2.May63
3Wm. Hen. Wells 1June63
1W. E. Evelyn Morley 3July63
3M. P. Hall Gray 4July63
3Frederic V. G. Bird 10Dec.63
3Percival Rob. Champion 16Dec.63
1Chas. S. C. Webb 25Dec.63
3Henry Dixon 30Dec.63
1Wm. A. Rutherford 3Feb.64
2Thos. E. Hungerford 5Feb.64
3Orlando R. W. Wood 16Feb.64
1Edw. Wm. Sampson 20Apr.64
3H. J. Lawrence Norcock 7July64
1Thos. Delves Broughton 2Aug.64
1Joseph Edw. M'Neale 2Aug.64
3Jasper N. Harrison 27Aug.64
3Jas. Lindsay Macgall 1Sept.64
4Chas. Morton Barham 10Sept.64
2Somers Reginald Lewis 21Sept.64
3Wm. Fred. M'Elwaine 21Sept.64
2John Cecil Peters 5Nov.64
4Wm. Gage Armstrong 5Nov.64
3Wm. Fred. Campbell 13Nov.64
2Alfred Close Cassan 14Nov.64
1Chas. Albert L. Moore 9Dec.64
2Thomas Lakin 3Jan.65

2Leslie P. Smith 5Jan.63
2Chas. A. Kennedy 7Jan.63
4Warner W. Spalding 21Feb.65
4Cyril Frampton 11Mar.65
2Digby Hen. Dent 30May63
4Hen. James Bowman 13June65
1Fra. Hutchinson 9aJune65
1Arch. M. T. Gibson 29June65
4[illegible]has. H. Scafe 19Sept.65
2Edwin Poole 10Nov.65
4Oliver A. Beadon 10Nov.65
3F. H. Mountsteven 11Nov.65

2nd Lieutenants.

1Osborn Tracey 23June62
1Hen. E. Mortimer 2June62
3Fred. J. Ludgater 23June62
4C. D. Macdonald 24June62
3P. H. O'B. Despard 2June62
2Edw. M. Moore 2June62
1Harry M. Clements 2aJune62
4Geo. F. H. Rule 19Aug.62
2Robt. A. D. Ramsay 31Dec.62
1Henry Gritton 31Dec.62
3F. N. Forth 31Dec.62
4C. S. F. Fagan 31Dec.62
2Felix H. March 31Dec.62
4Wm. P. Wright 31Dec.62
1Thos. Crafer 31Mar.63
3E. Selby Innes 31Mar.63
3Aug. Bury Liardet 24June63
1Philip Sidney 24June63
2Hen. Armstrong Peake 24June63
4Geo. Edw. C. Westbrook 24June63
1Robt. E. Montgomery 24June63
4Geo. S. Walker 24June63
3Sydney Tyers 24June63
3Hen. Vere Barclay 24June63
1Herbert St. G. Schomberg 24June63
3Aug. Fred. Blyth 24June63
4Herbert Bradley 24June63
2Wm. T. Allen 24June63
2Edward A. Ford 1Jan.64
4Laurence Fortescue 1Jan.64
1Fred. Baldwin 1Jan.64
4Edward H. Parker 1Jan.64
3John Craigie 1Jan.64
2Adolphus E. Sparshott 1Jan.64
2J. A. R. M'Kechnie 1Jan.64
3Fred. M. Eden 1Jan.64
2Wm. Colville James 27June64
4Fred. B. Drury 27June64
1Cadwallader Waddy 27June64
2G. M. S. Douglas 27June64
1L. H. G. Cross 27June64
2John H. Sandwith 27June64
2Wm. Campbell 27June64
1Rob. B. Kirchhoffer 28Dec.64
4Rob. D. D. Jervois 28Dec.64
3Edw. Berry Byrch 28Dec.64
3Adolphus Brett Crosbie 28Dec.64
3Art. Hughes Haxland 28Dec.64
2Jas. Hervey Price 28Dec.64
3Alex. H. Des Barres 28Dec.64
3Rob. W. Heathcote 28Dec.64
3Roger Pine Coffin 28Dec.64
4Alex. A. Crespin 2aDec.64
4John C. Wardell 28June65
2Fra. V. B. Yates 28June65
1Woollett Wilmot 28June65
4Trevor A. Le Breton 28June65
2Wm. Hen. M'Cheane 28June65
3Chas. A. R. Musters 28June65
4Geo. A. E. Gore 2aJune65
2Hen. Chas. Horrocks 28June65
2Townley W. Dowding 28June65
1Art. E. Chapman 28June65
1John Moore Hume 28June65
3F. J. A. Croker 28June65

Scarlet—Facings blue.

Ag. E. T. Draper, *Esq.*

STAFF.

Inspector General.

Anth. B. Stransham, *m.g.* 9Jan.62

Dep. Adj. Gen.

G. C. Langley, *c.* 1Jan.62

Assist. Adj. Gen.

Geo. B. Rodney, *l.c.* 28May63

Aide de Camp to Insp. Gen.

4J. C. Travers, *capt.* 24Jan.62

Paymasters.

4George Watson, *m.* 1July53
capt. 30June41
3T. B. Gray, *m.* 12Feb.54
capt. 3Nov.42
aJ. E. W. Lawrence, *l.c.* 1Nov.59
1John Huskisson 14Dec.61
capt. 17Aug.52
2Wm. Jolliffe Jan.64
capt. 10Jan.52

Adjutants.

1P. R. Holmes, *1st lt.* 29Apr.61
aC. R. Colomb, *1st lt.* 6Mar.62
aH. I. De Kantzow, *1st lt.* 6Apr.64
2J. M. Hamilton, *1st lt.* 16May62
3Mackey A. H. J. Heriot, *1st lt.* 16May62
1N. F. Way, *1st lt.* 31Dec.
2C. L. Owen, *1st lt.* 27Apr.
3J. G. Shanks, *1st lt.* 4Jan.
4J. Straghan, *1st lt.* 12Dec.
4A. Fonblanque, *1st lt.* 16Nov.

Lieuts. & Qua. Masters.

1J. D. Broughton 17Feb.
3Wm. M. Pritchett 4Jan.
4Daniel Conner 25Sept.
2Wm. H. Wroot 10Jan.
4J. C. Crawford 27Mar.

Qua. Masters.

2John Lewis 18Sept.
1Wm. Scott 18Sept.
3Uriah Hen. King 24Oct.
aWm. Healey 1Nov.
4Geo. White 7Sept.

Dep. Insp Gen. of Hospitals.

4James Salmon 27Feb.
1Alex. Armstrong, *M.D.* 2Aug.

Staff Surgeons.

2Charles Dean Steel 10Oct.
aJohn F. Charlton, *M.D.* 18Nov.

Surgeon.

3James Jenkins, *M.D.* 11Apr.

Assist. Surgs.

2William T. Carr 13Aug.
3Astley Cooper 14Apr.
4Alexander Minnoch 6Feb.
1James W. Leahy 4Jan.
1William Connolly, *M.D.* 4Jan.
2F. H. Moore 19Feb.
3Sam. Campbell 19Feb.
2Frederick Piercy 9Oct.
aHenry L. Smart, *M.D.* 17Feb.
aGeo. Robertson, *M.D.* 2June.

Barrack Masters.

1A. A. R. Wolrige, *m.* 5June.
capt. 31Dec.
9Mar.
capt. 22Nov.
2Isaac Toby, *m.* 30Nov.
capt. 1May.
2Henry A. M'Callum, *m.* 30Nov.
capt. 1May.
4H. H. M'Carthy, *m.* 30Nov.
capt. 7Nov.
aT. Q. Meade, *capt.* 1Nov.

Officers of Royal Marines employed on the Recruiting Service, with the dates of their appointments.

Bt. Mrj. E. P. Usher	*Bath*	1Sept.64	Capt. G. Leslie	*Liverpool* 10Oct.
Capt. W. E. Farmar	*Birmingham*	24Mar.64	Capt. H. G. Elliott	*London* 10Oct.
Capt. J. W. V. Arbuckle	*Bury St. Edmunds*	13June65	Capt. H. Swale	*Northampton* 10Oct.
Capt. Jas. Shute	*Chelmsford*	16Dec.64	Capt. G. B. Heasty	*Norwich* 11Oct.
Capt. C. F. Short	*Derby*	17Oct.62	Capt. T. P. Cusey, h.p.	*Pontefract* 16Nov.
Capt. E. G. M'Callum	*Exeter*	1July64	Capt. R. K. Willson	*Reading* 17Jan.
Bt. Maj. J. Y. Holland	*Gloucester*	13Dec.63	Capt. H. N. C. Blackley	*Salisbury* 1Jan.
Capt. J. H. Jolliffe	*Guildford*	16July64	Capt. W. J. Dunn	*Sheffield* 23June.
Capt. C. L. A. Farmar	*Hull*	30Aug.63	Capt. H. G. J. Davies	*Stamford* 1July.
			Capt. U. L. Morris	*Taunton* 1Nov.

Digitized by Google

RETIRED FULL AND HALF PAY.

☞ *The Names of Officers above the rank of* CAPTAIN, *on Retired Full Pay, will be found in a separate List* (*pages* 21 *to* 24).

OFFICERS OF THE ARMY

RETIRED ON FULL PAY.

CAPTAIN.

Atchison Thomas, R. Art. 16June55

LIEUTENANTS.

Austin Tho. 5 Vet. Bn. 6Dec.13
Black John, 3 Vet. Bn. 30Dec.10
Chadwick Wm. 5 Vet. Bn. 18Jan.12
Chapman G. 8 Vet. Bn. 29June15
Cholmley Rob. R. Art. 16Mar.12
Dreghorn A. H. 7 Vet. Bn. 6May13
Ford A. White, 2 Vet. Bn. 3Oct.11
Guest Edw. 2 Vet. Bn. 10Sept.12
Hargrove J. L. 10 Vet. Bn. 28Mar.12
Humfrey Rob. Blake, 9 Vet. Bn. 23Sept.13
M'Pherson Alex. R. Art. 1Jan.36
Maher Martin, 7 Vet. Bn. 17Jan.11
Orr John, 8 Vet. Bn. 29Apr.13
Pennington R. 5 Vet. Bn. 23May11
Renny, H. L. R. Eng. 15Dec.13
Scott David, 7 Vet. Bn. 25Jan.13
Thompson B. 1 Vet. Bn. 29Aug.16
Wall Rich. 7 Vet. Bn. 1May09
Young Rob. 1 Vet. Bn. 6Sept.14

SECOND LIEUTENANTS AND ENSIGNS.

Durnford A. M. I. 2 Vet. Bn. 16May20
Mead Charles, R. Art. 1May13

QUARTERMASTERS.

Allan Geo. Sapp. & Min. 1Apr.53
Hilton, Jas. Sapp. & Min. *capt.* 9Nov.35
Roberts John, 21 F. 28Apr.08
Troy T. R. H. Gds. 5Aug.13
Walsh Wm. 21 F. 16June08

OFFICERS OF THE ARMY

ON HALF PAY.

☞ *The Names of Officers above the rank of* CAPTAIN *upon Half Pay will be found in the List of Field Officers* (*pages* 6 *and* 9 *to* 18), *according to the dates of their Rank in the Army.*

CAPTAINS AND SECOND CAPTAINS.

Acton W. M. C. 77 F. 29Dec.54
Addy J. Land T. Corps, r. 1Feb.56
Allen C. D. Unatt. 2Apr.41
Allen J. P. 1 Prov. Bn. of Mil. 15Dec.59
Anderson J. W. H. *late* 87 F. 15Dec.59
Anketell M., R. Art. 16Dec.54
Anston Alex. 6 W. I. R. 29Feb.16
Appila V. *late* Mil. Tr. 8Jan.54
Arbuthnott John *Visct.*, Unatt. 23June30
Archdall A. M., R. Art. 31Dec.52
Archdall Hen. 84 F. 26Aug.13
Baker J. S., R. Eng. 6Aug.49
Baker Rich. D. Unatt 5Oct.41
Baker William, 60 F. 11Oct.10
Balck Geo. P. Unatt. 1June38
Balcombe J. Unatt. 1Apr.57
Balfe W., *late* 17 Lanc. 16Oct.60
Barwell Osb. Unatt. 1Aug.26
Bassett A. Unatt. 18Feb.56
Bassett W. W. *late* 56 F. 6June54
Batchellor S. G., R. Art. 6Mar.55
Baynes Geo. M., R. Art. 1Aug.27
Beamish T. F., *late* 4 W. I. R. 10Mar.54
Beere D. *late* 8 F. *S.O.P.* 21Oct.57
Bennett James, Unatt. 20Feb.93
Bentley Alex. C. D. 7 F. 18June41
Beresford G. R. 7 F. *s.* 21May55
Beresford M. W. de la P. *late* 49 F. *S.O.P.* 6June54
Bernard Wm. Unatt. 26Jan.41
Berry E. R. *late* Mil. Tr. *S.O.P.* 1Sept.57
Bettesworth Hen. 4 F. 25Dec.13
Biddulph T. 6 Dr. 14Sept.14
Birch Jas. R. Eng. 20Dec.14
Birch J. F. *late* 3 W. I. R. *S.O.P.* 6Apr.55
Bishop Jas. 93 F. 27June11

Digitized by Google

Bland James, Unatt. 19Feb.96
Blyth, M.S. *late* 3W.I.R. 5Feb.60
Boothby H. C. 95 *F.* 1Feb.56
Bowen J. Watts, 56 *F.* 19May14
Bowman H. S. Unatt. 30June54
Brennan John, 39 *F.* 25Dec.49
Brennan R. Land T. Corps, *s.* 28Nov.55
Breton J. Unatt. *s.* 2Dec.55
Brettingham R. W., R. Art. 30June48
Brine And. Gram. 49 *F.* 13Sept.48
Brown E. *late Cav. Dep.* 19Jan.64
Browne M. *late* 24 *F. S.O.P.* 17Apr.58
Browne Val. Unatt. 19Dec.56
Bruce R. C. D. *late* 8 *F. S.O.P.* 21Sept.55
Buchanan J. G. Unatt. 24Aug.39
Buchanan J. J. N. *late* 6 *Dr. Gds., p.s.c.* 14Mar.65
Budgen E. H. *late* 88 *F.* 7Apr.65
Bunn R. *late* 37 *F.* 20May63
Burges S. W. 3 W.I. R. 20Oct.14
Burnaby Edwin, Unatt. 8Apr.26
Burridge J. O. Unatt. 29Dec.53
Burton E. J. N. *late* 37 *F.* 20Mar.56
Burton J. C., R. Art. 6Nov.27
Butler R. Alex. Unatt. 10Sept.26
Bygrave Jos. Unatt. 26Dec.15

Caffin W. G. C., R. Art. 18Mar.41
Campbell H. J. M., R. Art. 30June54
Campbell John, 26 *F.* 26Dec.93
Cannon John S., Gold C. Art. Corps, *S.O.P.* 28Jan.56
Cannon R. J., R. Art. 30June48
Carloss J. Baxter, 96 *F.* 7Apr.25
Carr Oswald, R. Art. 13July60
Cary W. Lucius, Unatt. 26May25
Chancellor J. 61 *F.* 14Sept.09
Chandler J. T., *late* 47 *F., S.O.P.* 16Nov.55
Chapman J. J., R. Art. 21Apr.20
Chapman W. D. *late* 18 *F.* 10Mar.58
Charlton E. S. *late* 2 *F., S.O.P.* 21Sept.54
Charlton St. J. 14 Huss. 19Oct.20
Chawner E. H. Unatt. 7Sept.32
Chepmell Chas. Unatt. 1Oct.12
Chichester Arthur, Liverpool R. 19Dec.05
Chichester A. C. Unatt. 3Apr.35
Clive Edw. Unatt. 23June25
Cole *Hon.* Hen. Arthur Unatt. 6Mar.36
Collis Peter, Unatt. 3Feb.32
Colthurst J. N. *late* Dep. Bn. 4 *m.* 17Nov.63
Colvile Frederick Sco. F. G. 9Dec.13
Cookes, Geo. Unatt. 2Apr 50
Costley T. Byers, 45 *F.* 7Oct.13
Courtenay W. Allan, Unatt. 26Dec.51
Cox Charles, 41 *F.* 14Apr.08
Cox J. C. *late* 20 *F.* 20Feb.63
Crackiow G. R. Art. 18Feb.61
Cradock A. W. 15 *F.* 7Oct.12
Crampton R. H. *late* 2 *F., S.O.P.* 17Nov.57
Cranfield G. Darley, Unatt., *m.c.c.* 7Apr.26
Cresswell Geo. Unatt. (*Kilmainham Hosp.*) 31Mar.56
Crofton W. Fred. *C.B.*, R. Art. 17Jan.45
Custance Nev. 1 V. Bn. 18June26

D'Acosta L., *late* 64 *F.* 18Dec.63
Daniell J. W. *late* 101 *F.* 30July62
Davenport S. S. *late* 2 W. I. R. 11Apr.62
Davern John, 27 *F.* 31Aug.15
Davies G. S., *late* 6 *Dr. Gds.* 3July60
Davies John, R. Art. 6Nov.27
De la Condamine Tho. Unatt. 15June32
De Lisle H. F. Unatt. 22Apr.26
D'Erp B. *Baron*, 60 *F.* 30Dec.97
Dempster H. L., R. Art. (M.) 28Sept.61
Despard P. H. Unatt. 10Feb.43
Donnelly George, Land T. Corps 1Feb.56
Dore F. N. 97 *F.* 13Sept.53
Dore W. H. Unatt. 17Dec.46
Dorehill Geo. Unatt. 15Mar.53
Douglas H. Ham. 78 *F.* 30Jan.94
Douglas Joseph, Unatt. [*p.* 30] 8Apr.26
Douglas Robert Unatt. 9Mar.49
Dowman John, Unatt. 3Sept.47
Drage W. *late* 89 *F., r.* 4Sept.60
Dreving C. S. *f.* [*p.* 30] 9July45
DuBourdieu John, 87 *F.* 30Sept.42
Du Cane R. 9 *F.* 15Nov.50
Duncan Wm., R. Art. 11Mar.17
Dunne Richard, Unatt. 16May54
Dutton Chas. Unatt. 30Oct.40

Edwardes D. J., R. Art. 1June22
Edwards B. H., *late* Rec. Dist. 20Dec.64
Elliott R. C. Unatt. 28Aug.37
Elliott William, 11 *F.* 14Apr.18
Ellis Hercules, Unatt. 11Aug.25
Enderby Sam. Yk. Ch. 97 May19
Evelegh G. C., R. Art. 17Apr.45
Evelegh John H. Unatt. 20Jan.36

Fairtlough Wm. Haviland, Unatt. 9Sept.51
Finnerty C. Unatt. 4Mar.57
Fosbery W. T. E. *late* 77 *F.* 16June58
Foskett Joseph, Unatt. 7Nov.26
Fraser Evan B. Unatt. 12Dec.26
Frederick *Sir* R. *Bt.* 9 *F.* 27Nov.99
Fresson C. H. *late* 21 *F. S.O.P.* 5Mar.56
Fyers Hen. T., R. Art. 13Apr.42
Fyfe William, 92 *F.* 16Sept.13

Gapper Edm. 83 *F.* 3June18
Gardiner T. *late* 98 *F.* 9Oct.61
Garrard R. *late* 5 *Dr. Gds.* 13Feb.45
Garth Tho. 15 Huss. 24Aug.20
Gavegan F. C. *late* 4 W. I. R. 21Sept.65
Gee Fra. Unatt. 13Sept.53
Geraghty P. *late* 20 *F. s.* 10Sept.58
Gichard W. R., R. Art. 24Nov.47
Gilbert Fra. Y., R. Eng. 23Mar.42
Gilbert Jas. A., R. Art. 10Jan.37
Giles Joseph, 9 *F.* 25Dec.15
Glasse Fra. 25 *F.* 18Sept.06
Gloag H. D., R. (Mad.) Art. 11July59
Godber R. Land T. Corps 7Sept.58
Goode John, Unatt. 20Feb.35
Gordon James, 3 W. I. R. 18Nov.25
Grant James, Unatt. 6Mar.37
Graves W. H. *late* 18 *F., m.c.c., S.O.P.* 29Dec.54
Gray Basil, Unatt. 29Nov.39
Gregor G. W. F. 25 *F.* 17June15
Greentree D. D. Unatt. *Sec. to Council of Mil. Education* 15Jan.46
Grey *Hon.* H. B. 17Dec.39
Grimston W. J. R. Art. 28Sept.54
Grove J. C. R. *late* 48 *F.* 17July58
Guthrie Wm. Unatt. 24Feb.21
Gwynne H. L. E. 69 *F.* 23Aug.10

Hales W. J. *late* 10 *F.* 18Jan.56
Hamilton T. R. *late* 90 *F.* 27Feb.39
Handcock *Hon.* R. F., R. Art 1Nov.42
Hare J. *late* Dep. Bn. 4 *m.* 9Sept.56
Harris Wm. Unatt. 3June29
Harrison John, Unatt. 3Dec.30
Harrison John, 82 *F.* 27Oct.35
Harvey John, R. Art. 1Apr.46
Harward G. S., R. Art. 23Sept.57
Haviland Francis, Unatt. 30Apr.38
Hawke *Hon.* S. Unatt. 26Sept.26
Hawkins G. P. Unatt. 15May27
Hawkins John, Unatt. 1July99
3May11
Hay Wm. 15 *F.* 26Dec.93
Healey John, 39 *F.* 25Dec.15
Heathcote Cec. 53 *F.* 25Dec.15
Hertford R. S. C. *Marq. of, K.G.* 23Mar.31
Hewett E. 5 W. I. Reg. 30Oct.61
Heygate E. N. R. Eng. 7June55
Hill Henry, Unatt. 30Mar.26
Hilliker H. L. T. Corps 7Sept.58
Hingston F. B. Unatt. 1Oct.30
Hodges Tho. E. Unatt. 17Dec.41
Hougetts T. Unatt. 29Dec.31
Horsford G. F. Unatt. 14June21
Horsley Nich. Unatt. 16June46
Howard de Walden, C. A. *Lord, G.C.B.* 8 *F.* 30Oct.54
Hull A. H. Unatt. 24Oct.54
Humbley W. W. W. Unatt. 29Apr.30
Hunt John, Unatt. 10Oct.42
Hunter C., *late* Mil. Tn. 10Sept.58
Hunter Geo. Jas., R. Art. 6Nov.27
Imlach Alex. Unatt. 16Sept.42
Inge Cha. Unatt. 27Mar.45
Irby J. J. C. *Chelsea Hosp.* 16Jan.40
Irwin Tho. 6 *Dr.* 11Sept.40
Isaac J. Matcham, Unatt. 11Sept.40
Jervois E. S. 7 *F.* 16Dec.30
Jolliffe *Rt. Hon. Sir* W. G. H. *Bt.* 24Apr.35
Bourb. Regt. 30Sept.19
Jones Wm. 58 *F.* 14Apr.37
Kaye W. Lister, R. Art. 19July38
Kemp J. 4 *F.* 12Aug.18
Kenmare T. *Earl of*, 16 Lanc. 13Mar.33
Kenny Stephen, Unatt. 26Feb.11
King Jas. 73 *F.* 4Apr.16
King *Sir* R. D. *Bt.* Unatt. 22

Digitized by Google

gsley J. Bell, Unattl. 21 May 41
by Mich. 65 F. 31 May 21
k W. John, Unatt. 24 Feb. 54
ight W. *late* 90 F. 26 Mar. 61

alimondiere, D. W. P. 45 F. 7 June 44
gleyGeo. R. Unatt. 26 Apr. 44
grishe H. R. Unatt. 27 Apr. 25
phier J. P. C. 25 F. 19 Apr. 18
v J. Horton, Unatt. 9 Sept. 28
r R. Unatt. 24 May 54
rlor Provo W., R. Art. 8 Apr. 26
rrence W. H., R. Art. 2 Feb. 39
rson J. Unatt. 8 Oct. 55
. Sam. P. Unatt. 18 Feb. 55
Murchant E. 57 F. 29 Dec. 54
uard J. F. R. Art. 1 Apr. 46
ris R. H. *late* 20 F. *O.P.* 26 Mar. 58
dsay Wm. C., R. Art. 23 Oct. 39
an G. *late* 2 F. 9 Nov. 56
as J. *late* 47 F. 2 Oct. 55

Donald Donald, R. Eng. 20 Oct. 13
lorrery Hen. *Ct. Brig. Art.* 7 Sept. 55
donald G. F. *late* 16 F. *O.P.* 6 June 54
donald Ranald, Unatt. 19 Nov. 30
Donnell Ewen, Unatt. 6 May 35
Gillivray J. Const Brig. Art. 19 Apr. 60
kenzie Alex. Unatt. 1 Aug. 26
kenzie A. W. 3 Gar. Bn. 23 Jan. 12
kenzie J. D. *late* 14 F. 7 Oct. 39
eod A. *late* G. C. A. orps 26 Jan. 58
lueen J. *late* Dep. Bn. e. 23 Sept. 59
Marcon Edw. 79 F. 3 Jan. 22
sh E. H. *late* 34 F. 19 June 55
tin R. C. *late* 19 F. 31 May 59
laster R. T. Gr. G. 1 July 15
Maunsell, John E., R. Art. 24 Mar. 17
ewell Henry, Unatt. 10 Apr. 22
dsHugh B. Staff C. 12 Feb. 14
edith Boyle, Unatt. 1 Oct. 50
gley Benj. Unatt. 27 Au. 52
erd Thomas, Unatt. 8 Apr. 26
ony, T. C., R. Art. 27 Oct. 58
die D. *late* 60 F. 25 July 65
loore J. S. 24 Dr. 15 Apr. 19
ay John *Kart of*, Unatt. 27 Aug. 25
gan G. B. 77 F. *s.* 30 Oct. 58
rison Hans, 60 F. 15 Feb. 23
shead P. A., R. Art. 30 June 47
ld J. *late* 7 Huss. 30 Aug. 64
in John, Unatt. 18 Nov. 58
phy W. L. *late* 9 F. 14 May 56
ray C. Rob., Unatt 8 Apr. 26
ray Geo., Unatt. 30 Aug. 39

or James, 19 F. 24 Oct. 11
burgh A. R. C. Unatt. 17 Jun. 23

Nicholls John, Unatt. 14 Jan. 48
Nicholson H. Gr. Gds. (*Kilmainham Hosp.*) 24 Mar. 38
Nicolls Aug. Unatt. 17 Mar. 57
Nooth H. S. 6 Dr. Gds. 29 Jan. 24
Northey G. W. late Dep. Bn. *s.m.* 21 Feb. 60
Norton J. Roy, Unatt. 29 Dec. 43

Ormsby Arth. Unatt. 15 Jan. 36

Page Robert, 9 F. 28 Dec. 15
Palmer E. Desp. 67 F. 7 Sept. 09
Pardey John Q. 87 F. 31 Dec. 28
Parkin J. B., R. Art. 1 Apr. 55
Parsons L. H. H., R. Art. 1 Apr. 64
Pasley M. W. B. S., R. Art. 18 Feb. 6:
Paterson W. 63 F. 25 Mar. 56
Pennyman Jas. W. Sub-Insp. of Mil. 8 Apr. 26
Penruddocke T. Sco. Fus. Gds. 25 Nov. 99
Peploe D. P. Unatt. 19 Dec. 26
Phelips R., R. Art. 16 Feb. 59
Phillips F. H. B., R. Art. 17 Feb. 54
Pieters Chas. Unatt. 19 May 54
Pixley A. W., R. Art. 27 Aug. 58
Pope Jas. 6 F., *s.* 11 Jan. 59
Pratt H. H. *late* 94 F. *S. O. P.* 29 Dec. 54
Price David, 36 F. 8 Oct. 12
Price Rice, 57 F. 27 Apr. 20
Prickett Wm. Wag. Tr. 25 Dec. 13

Ralph Joseph, Unatt. 16 Dec. 45
Ramsay Fra., R. Art. 15 Apr. 44
Randolph Fra., R. Eng. 10 Jan. 37
Read C. Staff Corps 24 Aug. 3
Rice C. A., R. Eng. 1 Aug. 55
Rich John S., R. Art. 9 Dec. 28
Rich R. J. Evelyn, 66 F. 1 Feb. 31
Richardson Merv. Unatt. 4 Feb. 26
Richardson Tho. 7 Huss. 22 May 16
Richmond *Rt. Hon.* C. H. G. L. *Duke of*, Unatt. 27 Sept. 44
Riddlesden Rich. 4 F. 25 Dec. 15
Robertson Fred., R. Art. 23 July 15
Robertson John, 14 F. 25 Dec. 15
Robertson J. R. J., R. Art. 27 Aug. 58
Rollo Rob. A., R. Art. 29 Dec. 1
Rose Hugh, Unatt. 28 June 50
Ross G., R. Eng. 11 Nov. 51
Ross *Hon.* W. R. Port. Serv. 18 Nov. 19
Rudkin Mark, 47 F. 21 Jan. 15

Saville H. B. O., R. Art. 9 Nov. 46
Sayer F. 23 F. 29 Dec. 54
Scott J. *Coast Brig. Art.* 1 July 61
Seymour E. A., R. Art. 1 Apr. 55
Sherwen P. Unatt. 10 Aug. 55
Skinner C. G. M. *late* 55 F. 7 Apr. 65
Slater Hen. F., R. Art. 4 June 36
Smith J. *late* Mil. Tr. 1 Feb. 56
Smythe F. Unatt. 24 Oct. 56
Somerset H. G. E. h.p. *late* 3 F. *S. O. P.* 5 Mar. 58
Stack F. R. *late* 65 F. 5 Aug. 65
Stewart Dunc. Unat. 3 Aug. 16
Stewart Jas. *late* 94 F. *S. O. P.* 16 Apr. 58
Stewart M., R. Art. 17 Feb. 54
Strange Cha. Unatt. 21 Nov. 28
Straubenzee Cha. 6 W. I. R. 14 Dec. 04
Studdert Geo. Unatt. 3 Aug. 49
Syme P. M., R. Art. 27 Aug. 58
Symons Geo. *late* Mil. Tr. 24 May 61

Tallon L. Unatt. 22 Aug. 37
Taylor J. *late* 24 F. 23 Oct. 57
Taylor W. R. N., R. Art. 10 July 49
Telfer Jas. D., R. Art. 27 May 50
Terry John, 74 F. 25 Dec. 15
Terry Stephen, 8 F. 5 Dec. 99
Thompson E. Staff C. 13 June 16
Thonger R. F. *late* 9 Lanc. 23 June 65
Tittle J. Moore, Unatt. 26 June 50
Torriano C. S., R. Art. 26 June 25
Tucker J., R. Art. 1 Apr. 60
Tweedie M., R. Art. 29 July 30

Urquhart F. D. R. Art. 27 Aug. 58
Ussher J. T. Unatt. 1 Jan. 54

Vansittart F., R. Art. 17 Jan. 53
VaughanHerb. H. Unatt. 4 Sept. 23
Vavasour M., R. Eng. 11 July 49
Veatry Tho. T. Aremberg *Lord*, 43 F. 8 Aug. 11
Verner J. D. Unatt. 6 July 58
Veteh Jas., R. Eng. 21 July 13
Vibart J., R. Art. 1 Sept. 69

Walker G. *late* 47 F. 3 Mar. 63
Walker William, 24 F. 22 Mar. 15
Walker W. F., R. Art. 1 Apr. 59
Walsh John R. Art. 20 June 16
Ward Wm., W. I. Ran. 9 May 43
Watkins Wm. N. 48 F. 8 Mar. 15
Welch S. J. W. F. Cape R. 6 Sept. 27
Wells J. *late* 86 F. 16 May 65
Wemyss Jas. Unatt. 24 Oct. 25
Wetherall Cha. Unatt. 29 June 44
White H. E. *late* 8 Dr. Gds. 16 Apr. 61
Whitley James, 9 F. 17 June 13
Wilkie A. A. *late* 16 Lanc. 23 June 65
Wilson C. F. *late* Mil. Tr. 28 Aug. 63
Wilson Jas. Coldst. Gds. 7 Apr. 37
Winnington H. J. 39 F. 25 Dec. 18
Wise Wm. 72 F. 23 Nov. 41
Woods R. W., *late* 3 F. *S. O. P.* 19 Apr. 56
WoodwardJohn, Unatt. 19 June 40
Workman Tho. Unatt. 3 Aug. 50
Worthington J. Y. R. Art. 27 Aug. 58
Wright T. P. *late* 83 F. *S. O. P.* 6 Oct. 57
Wyatt, S., R. Art. 1 Mar. 27
Wyatt W. J. *late* Cape M. Rif. 26 July 64
Wyndham A. W. Unatt. 19 Dec. 26
Wynne John, R. Art. 13 Aug. 39

Young G. R. C., R. Art. 17 June 44

Digitized by Google

LIEUTENANTS.

Allen George, 88 F. 25Dec.13
Andrew Chas., R. Art. 17Dec.13
Armstrong Fra.Wh. Coldst.Gds. 21June10
Armstrong John, 40 F. 25Apr.19
Armstrong M. York R. 25May15
Armstrong Rich. 70 F. 7Mar.10
Austin E. Fred. 47 F. 30Sept.13

Bailey Jas. Ald. 60 F. 21Dec.15
Bain John, 61 F. 11Apr.11
Bainbrigge T. P. 48 F. 3May10
Bale William, 3 F. 28Oct.07
Baring Frederick, 51 F. 8Feb.13
Bartlet Fred. G. 7 F. 16May20
Bayly Fred. R. Art. 21June12
Bayly Thomas, 1 F. 19Oct.14
Beamish Bern. 84 F. 11Oct.06
Bell Samuel, 90 F. 3Jan.11
Bennett Bryan O'Donnell, 77 F. 24Apr.16
Bennett Jas. 14 Huss. 21Oct.15
Benson W. W. H. 30 F. 11Dec.98
Birch George, 64 F. 20Aug.12
Blair T. N. 7 W. I. R. 15June15
Blake Jas. Bunb. 45 F. 5Sept.26
Blake John, R. Art. 4July15
Bland Robert J. 70 F. 19June15
Boghurst Edw., R. Art. 7Feb.14
Bolleau J. Peter, 90 F. 11July15
Bovill Edward, 29 F. 16Sept.13
Bowdler G. And. 99 F. 22Sep.08
Bowles H. 22 Dr. 20July02
Bramwell John, 99 F. 18July15
Brearey C. Speuc. 97 F. 2Nov.09
Bridger John, 1 Pro. Bn. of Mil. 30Mar.14
Brown C. 50 F. 7Oct.15
Brown F. Carnac, 80 F. 1Apr.10
Brown John, 82 F. 26Aug.06
Browne, *Hon.* W. 52 F. 26Nov.12
Bubb Anthony, 61 F. 16Dec.15
Buckeridge F. H. 30 F. 7Apr.25
Bunyon Chs. S. Unatt. 16July29
Burn H. Wilson, 1 F. 2Mar.16
Butler W. Sco. F. Gds. 12Jan.14
Byng *Hon.* G. F. F. 53 F. 26Jan.01

Cameron Donald, 42 F. 7Aug.06
Cameron Donald, 60 F. 7May11
Campbell Cha. 99 F. 29Sept.14
Campbell James, 41 F. 24Oct.34
Cannon Jas. 3 Gar. Bn. 22June15
Carew Rob. 41 F. 8Apr.25
Carnaby Alex. 76 F. 24Nov.14
Carr Ralph, 21 F. 27Jan.14
Chadwick J. 15 Huss. *capt.* 25Oct.54
Chamberlayne Jos. C., R. Art. 24Oct.12
Chatfield Fred. 20 F. 24Nov.18
Clark E. Stev. 44 F. 10June13
Clarke Walter, 24 Dr. 9Nov.18
Clay Wm. W. P. 43 F. 19Apr.21
Cobbold Fred. Unatt. 15Aug.11
Cochrane Wm. 32 F. 25Dec.13
Cockburn P. C. 70 F. 23Feb.15
Cole John Wm. 21 F. 16Nov.09
Coningham Wm. 65 F. 4Apr.16
Coote R. G. Creagh, 35 F. 10May15
Coveney Jas. 60 F. 20Feb.16
Cowley Charles, 39 F. 10Sept.19
Cox C. Tho. 71 F. 29May11
Crauford Wm. 70 F. 24Aug.15
Crookshank R. 4 Dr. G. 4Feb.15
Crow Wm. 9 F. 18Nov.99
Crowe Joseph, 60 F. 29Mar.12
Crowe Rob. Unatt. 1Apr.57
Crozier F. D. *late* 4 W. I. R. 7Nov.62
Cubitt Edw. G. 4 Huss. 23Jan.12
Cummin I. *late* Mil. Tr. 8Oct.58
Curzon *Hon.* J. H. R. 37 F. 16Nov.27

Dalgairns Wm. 55 F. 5July10
Daigleish Rob. 79 F. 1July15
D'Alton E. Rich. Chass. B. 7S. 13
Daly E. Nugent, 65 F. 16Sept.45
Dalzell W. J., R. Art. 29July20
Dames Mansell, 6 Dr. 25May15
Daubuz J. Baril, Unatt. 24Oct.21
Davidson J. B. 9 W. I. R. 13Aug.35
Davis W. H. 8 W. I. R. 25May15
Davys Edm. S. 90 F. 16May11
Dean Robert, 16 Lanc. 5June15
Deane H. A. M. 4 F. 1Dec.46
Delamain Edw. S. 60 F. 28July14
De Lisle B. Can. Fenc. Inf. 28Sept.19
Delme Hen. P. 88 F. 3Sept.12
Denford Cha. 93 F. 25Dec.13
Denison George, 19 F. 29Jan.18
Desbarres H. W. Unatt. 8Dec.14
Digges Cha. W. I. R. 11May14
Dillon E. W. P. 65 F. 5Oct.09
Dobyns R. W. 7 W. I. R. 27Mar.11
Dooley J. *late* 100 F. 24July55
Dowker Tho. 38 F. 15Mar.10
Downer G. P. M. York L. Inf. 19Jan.16
Dunniciffe, H., R. Art. 20Dec.14

Edwards Cha. 71 F. 24Dec.18
Ellis William, 89 F. 9June12
Erskine Rob. Afr. C. 25June24

Fergusson James, 57 F. 21Apr.14
Ffennell Rich. 98 F. 26Oct.06
Fitz Gibbon W. 83 F. 16Sept.13
Fonblanque J. S. M. de Grenier, 21 F. 18June12
Foot Randal, 14 F. 6Aug.29
Foote J. H. Rolle, 9 F. 29Apr.13
Forster John A. 2 Pro. Bn. of Mil. 25Dec.13
Fortescue J. Mill, 103 F. 7Mar.16
Fraser A. S. Unatt. 20July15
French Hyacinth, 97 F. 17May15
Fullarton John, 71 F. 7Dec.14
Fuller Wm. Cey. Reg. 18July07

Gale William, 1 Dr. 26June07
Gardiner W. G. Rif. Brig. 12Aug.13
Gardner And. 27 F. 30Sept.13
Gibb H. W. S., R. Art. 27Sept.13
Gilder Mat. Wm. 6 F. 26Aug.15
Glendinning T. 60 F. 20July15
Glynn Henry, 49 F. 30Sept.13
Gordon John P. Unatt. 15Aug.06
Grant Jas. Wag. Tr. 25Dec.13
Grant James, Wag. Tr. 25Dec.13
Grant John, R. Art. 2May11
Gray John, 9 F. 17May09
Greaves Chs. Unatt. 8June20
Greene Edw., R. Art. 1Aug.16
Greer William, 11 F. 3July12
Greetham J. H. Unat. 25June14
Grier Robert, 44 F. 13May12
Griffin John, 37 F. 23Sept.13
Grove Charles T. 14 F. 13Oct.14

Hadwen Tho. 89 F. 18Mar.06
Haggup Wm. Unatt. 13May12
Hall G. *late* 1 F. 1Feb.26
Hallowes B. M. Unatt. 1Apr.26
Hamer Michael G. 5 F. 23Apr.12
Hamilton Geo. Unatt. 4Aug.25
Hamilton J. Ger. Leg. 17Aug.15
Harden W. 2 Gar. Bn. 22Oct.13
Harland John, 1 Pro. B. of Mil. 25Feb.14
Harris Charles, 60 F. 19June08
Hatheway C., New B. F. 23Aug.14
Hearne G. H. 4 F. 29Oct.10
Heath Thomas, 38 F. 25Dec.13
Hely J. *late* 15 F. 18July08
Henderson J. A. 10 F. 26Feb.29
Henderson Wm. 8 F. 17Oct.16
Herron Samuel, 84 F. 30May17
Hewat William, 69 F. 24Oct.13
Hewett J. Waller, 1 F. 7July12
Higginbotham H. 72 Dr. 24Apr.16
Hinde Edward, 95 F. 25Dec.13
Hodder Edw. 69 F. 10Aug.16
Holman C. 52 F. 11Nov.13
Holmes C. W. S. D. 3 Huss. 7Sept.15
Home John, 3 F. 26Nov.09
Home Wm. York Lt. I. 31Jan.06
Hopkins W. Ran. 5 F. 30Oct.15
Houghton Wm. 15 F. 4May15
Hughes Edw. 19 F. 28Sept.15
Hughes H. F. Glenp. F. 9Feb.11
Hutchinson John, 60 F. 6Nov.14
Huyghue Samuel, 60 F. 26Jan.14

Jackson Wm. 64 F. 29June15
Jameson William, 37 F. 9Feb.14
Jappie Wm. 14 F. 29Apr.15
Jeffries Jos. 1 F. 5July15
Joglie Edw. 3 Dr. Gds. 17June15

Digitized by Google

an Tho. W. 45 F. 7Oct.13
nes Alex. Unatt. 15Oct.19
s Rob. 48 F. 4Apr.15
s Jeremy, 60 F. 10Feb.15
s Tho. E. 4 F. s. 14May49
e Rob. 7 W. I. R. 4May15
g Robert, 36 F. 7July14
a John Rob. 54 F. 28Dec.09

e John Jos. 4 F. 4May15
es Wm. 75 F. 10Aug.14
a J. H. *late* 2 W. I. R. 1Apr.57
o Wm. T. 28 F. 8Sept.15
ledy, J. Pitt 42 F. 15Mar.55
teman H. G., R. Art. 20Sept.14
J. G., *late* 2 W. I. R. 14Mar.56
Wm., R. Art. 15Apr.42
sley Jeff. 3 Huss. 25Nov.13

Sam. W. 10 F. 16Sept.13
rangeJ. W. 3 Dr. G. 5Oct.15
Ambrose, 83 F. 25July15
Chs. H. J. Unatt. 27May24
John, Unatt. 30Dec.26
im John, 92 F. 14July14
es Edw. 8 Huss. 28Sept.25
ech J. 3 W. I. R. 1July15
Wm. *late* Coast Brig. 1July61
rt. 17June13
ettJohn, 3 D. G. 15Sept.08
Angus, 93 F. 10Feb.14
range G. Sco. Fus. Gds. 17June13
range T. F. Colds. G. 16Oct.17
Thomas, 3 Gar. B. 10Oct.16
William, 19 F. 10May14
ay *Sir* Alex. *K.C.B.* F. 25Feb.95
Wm. 5 Dr. Gds. 3July17
ale Alured, 84 F. 3Aug.30
nsdale Wm. 4 F. 15May19
ace H. P. Unatt. 24May11
tJ. Ven. 3 Pro. Bn. of Mil. 25Feb.14
Armar, 45 F. 28July14
John, 93 F. 24Dec.19
Charles, 15 F. 16Nov.15
Edw. C. 22 F. 21Jan.26

kin S. G., *late* 19F. 24May61
rmott J. 20 Dr. 31Mar.14
gor John, 46 F. 22Dec.24
zie J. Canad. F. 8Sept.14
n W. *late* Coast Brig. rt. 1Apr.60
enAlex. D. 91F. 31Mar.14
l Donald, Cape R. 4June14
Theo. Afr. Corps 14May18
pine Jas. 8 Huss. 15Aug.13
tney C. 11 Huss. 13Nov.34
cdonald S. 1 Lt. Bn. K.G.L. 5Apr.14
y H. D. 5 W. I. R. 31Mar.14
nzie W. 3 Huss. 7Sept.20
innon E. V. 16 Lanc. r. 27Mar.40
James, 26 F. 9Feb.14
all R. 89 F. 19Apr.10

Martin W. Neuf. 64 F. 3Mar.14
Matheson R. Gleng. F. 5Aug.13
Mathison John A. 77 F. 12Aug.13
Matthews J. P. 10 F. 7Apr.25
Maxwell J. 8 W. I. R. 24Dec.14
Mayo J., *late* 36 F. 7July57
Mercer Alex. 42 F. 1June15
Middleton T. F. 1 Dr. Gds. 4May15
Miller W., R. Art. 7Apr.21
MilnesT. M. Smith, 28 F. 9Feb.15
Minchin C. H., R. Eng. 1Aug.14
Mitchell Rob. 98 F. 11Feb.15
Mogridge Jas. E. 34 F. 28June10
Monck C. Stanley, 44 F. 31Dec.12
Money George, 12 F. 15July15
MooreJosh. J. 14 F. 25Dec.15
Moore Samuel, 38 F. 24Dec.13
Moorhead Charles, 71 F. 3Sept.12
Morphy Rich. 3 F. 26Aug.13
Mure Geo. Gr. Gds. 14Apr.14
Musgrave B. D'U. *late* 3 W. I. R. 15Mar.38

Nagel John, Cey. Reg. 15Jan.49
Nangle George, 76 F., *m.c.c.* 30June08
Nantes Richard, 55 F. [*p.* 30] 19Oct.09
Neame C. C. 15 F. 14Feb.45
Nesfield Wm. A. 48 F. 30Mar.14
Newbolt Fra. Wag. Tr. 25Dec.15
Newton T. C. Wag. Tr. 7Sept.15
Newton Walter, 21 Dr. 9Nov.10
Nicholson J. 14 F. 5Apr.15
Nicholson Richard, 5 F. 7Oct.13
Nisbett Henry, 24 Dr. 16Feb.09
Norman Wm. 69 F. 14May19

O'Connor Maurice. 97 F. 25Oct.10
O'Dell Edm. W. 98 F. 13Aug.07
O'Kelly Jas. 4 F. 16Nov.19
Ollerton J. Land T. Corps 6Sept.55
O'Neill Hen. Unatt. 29Aug.26
Onslow P. V., R. Art. 16Dec.09
Ormsby Henry M. 36 F. 1Oct.19
Ormsby James, 25 Dr. 14Mar.08

Pagan Sam. A. 55 F. 7Apr.14
Palmer A. H. *late* 17 F. 8Oct.61
Pannell Rob. 60 F. 2Aug.15
Parke Sam. 2 Gar. Bn. 4Mar.11
Parratt H. M., R. Art. 11July11
ParryJames, 28 F. 27Jan.14
Patterson John W. 60 F. 3Sept.12
Paxton A. F. 11 Huss. 19Dec.11
Peacocke W. W. R. 17 F. 1Apr.42
Peel Edm. 25 F. 13Mar.17
Pennefather R. 87 F. 26Sept.11
Percy Francis, 51 F. 16Oct.17
Perry Rich. L. 44 F. 3Sept.12
Pickard H. W., R. Art. 21May15
Pigou Lawr. 2 Dr. Gds. 8Aug.16
Playfair A. Wm. 104 F. 7Nov.11
Plowman T. Wag. Tr. 25Dec.15
Polhill Wm. 23 Dr. 13Dec.16

Rainsford Chas. 67 F. 5Feb.16
Rainsford Chs. Unatt. 8Apr.25
Ramsay, J., Coast Brig. of Art. 1Apr.60
Ramsden Geo., R. Art. 7Nov.21
Rankine David, Rifle Br. 17Nov.14

Ratcliff Wm. 1 Gar. B. 13Apr.09
Read Robert, Unatt. 25Apr.15
Reynett Wm. F. 73 F. 28Feb.11
Ribton *Sir* J. *Bt.* 23 F. 25June12
Rich Hen. 4 W. I. R. 4Feb.15
Richardes W. E., R. Art. 25Jan.19
Richmond Sylv. 48 F. 24Apr.15
Rideout H. W. 19 F. 19Apr.18
Rigby Sam. New B. Fen. 3Nov.11
Robertson Geo. D. 21 F. 9Nov.43
Robinson Jas. 50 F. 17May10
Robinson John, 95 F. 8Jan.07
Robinson I. Byrne, 9 F. 3Nov.25
RochfortJohn, 100 F. 25Dec.13
Rollo James, 39 F. 5Aug.15
RoseingraveMath. 10F. 11Feb.08
Ross Ewen, 92 F. 26Nov.12
Rothwell Wm. Unatt. 25Nov.15
Rowan J. Hill, Unatt. 8July32
Rutherford Jas. 23F. 27Oct.14

St. John R. F., R. Art. 8Apr.25
Saunders Dav. M. Unatt. 9Mar.20
Sanders G. H. 30 F. 17Aug.55
Sargent Sam. 1 V. Bn. 17Oct.10
Sarsfield Bing. Unatt. 30Dec.14
Saunders A. C. 1 Dr. 31Mar.14
Saunders Rob. F. 68 F. 7Dec.09
SawkinsWm. 3 Gar. B. 6Jan.14
Scott Percy, 98 F. 26Nov.15
Sedley JohnS. Staff C. 29Oct.17
Shadforth H. J. T. Unatt. 4Dec.23
ShaftoWm. Henry, 16F. 28Sept.15
Sharpin Henry, 55 F. 7Nov.16
Shaw George, Unatt. 4Sept.25
Shirt Jno. S. 4 F. 9Mar.09
Simpson James, 89 F. 23Sept.13
Singleton J. F. 2 Pro. Bn. of Mil. 25Dec.13
Smith E. Atkins, 31 F. 2May11
Smith Henry P. 12 F. 25Dec.13
Smith H. Porter, Rif. B. 24June19
Smith Jas. B. 21 Dr. 26Aug.13
Smith J. R. 38 F. 20Mar.24
Smith L. Flem. 26 F. 19May14
Smith Ralph, 53 F. 22Mar.10
Smith W. L. *late* 13 F. 29Nov.61
Smith Wm., R. Art. 9Mar.09
Smith Wm., *late* 6 F. 12Dec.89
Smyth Wm. Sco. F. G. 3June19
SpaightHenry, 2 Dr. G. 11Oct.21
Sperling John, R. Eng. 1July12
Spotiswood And. 21 F. 3Feb.14
Sproule Edward, 69 F. 1Feb.10
Stacey Edwin, 12 Lanc. 26Mar.12
Stafford W. M. *late* 97 F. 3Apr.57
Stansfeld Rob. 20 F. 9Nov.32
Stapleton Rich. Unatt. 7Apr.25
Stapleton W. B. Staff C. of Cav. 25Feb.13
Stawell Wm. 98 F. 9Nov.15
Stewart Mervyn, 21 Dr. 25Jan.16
Stobart Hen., R. Art. 29Aug.14
Streets J. *late* 75 F. 1Nov.57
Stronach W., R. Eng. 11Nov.16
Stuart Charles Geo. 88 F. 20Apr.14
Stuart G. Evans, 61 F. 20Jan.14
Stuart Rob. T. 28 F. 18July15
Sutherland S. Hall, 65 F. 14Feb.16
Suttie *Sir* G. Grant, *Bt.* Sco. Fus. Gds. 17Apr.17
Swanson Thomas, 42 F. 25Oct.10
Swiny S. Wm. 39 F. 29Apr.15
Svret James, 9 F. 26Aug.13
Taylor John, 74 F. [June20
Taylor Nathaniel, 90 F. 13July15

Digitized by Google

Thackeray Jos. 51 F. 25Dec.13
Thiballier Hub. 35 F. 26Dec.06
Thompson John, Unat. 15Aug.34
Thomson Jos. 15 F. 7Sept.15
Thornton John, 42 F. 2Aug.10
Tibbetts W. E. *late* 31 F. 12Aug.60
Tighe Dan. Gr. G. 26Nov.14
Tisdall James, 10 F. 14Apr.15
Tolcher Christ. 2 F. 9July18
Town E., Dillon's R. 17Mar.14
Townsend J., R. Eng. 20Dec.32
Townsend R. L. 18 Huss. 13Jun.20
Trant William, 80 F. 25May08
Travers L. C. Ceyl. Rif. 29June47
Tristram B., R. Art. 11May15
Trollope *Rt. Hon. Sir J. Bt.* 10 Huss. 24Oct.22
Tudor Cha. 23 Dr. 26Oct.08

Urquhart Don. 60 F. 30Mar.12

Vallancey Rich. 1 F. 20July09
Vereker Henry, 18 F. 11Feb.13
Vereker Hen. T. 66 F. 29Sept.08
Vernon J. Russell, 1 F. 7Aug.27
Vesey John, 76 F. 2Aug.10

Wade George, 18 F. 14Jan.13
Walbridge H. W. York C. 8Jan.14
Walker Alex. 96 F. 26Sept.11
Walker James, 96 F. 25May16
Wallace Hugh R. 7 F. 16Nov.09
Waller Kilner, 47 F. 25Feb.13
Walsh Law. De C. 34 F. 8June09
Wardell John, 19 F. 1Aug.18
Waring Edw. Afr. C. 18Mar.27
Watson And. 24 F. 16Aug.15
Watson Geo. Unatt. 29Oct.12
White George, 36 F. 13May13
White Henry, 63 F. 31July46
Whiteford John, 13 F. 9Aug.15
Wigley Geo. Jas. 63 F. 25Mar.10
Wigton Jas. 9 F. 25Sept.08
Williams, C. P. Land T. Corps 7Sept.26
Willis Geo. B., R. Art. 17Nov.30
Wilson Hen. 89 F. 29Nov.07
Wilson Wm. H. Bowes Jordan, Gar. Comp. 10Oct.26
Windle John S. 53 F. 25Jan.26
Wood G. Hors. 67 F. 14Apr.11
Wood Henry, 33 F. 15Aug.16
Wray Hugh B. 40 F. 16Sept.13
Wright Edw. 35 F. 15Aug.26
Wright Wm. Rif. Br. 29May15
Wrighte Wm. 3 F. 9May14

Young H. Harman, 31 F. 25Nov.31
Young John Geo. 90 F. 12Aug.34

SECOND LIEUTENANTS, CORNETS AND ENSIGNS.

Alexander G. Land T. Corps 31Dec.35
Armstrong W. Land T. Corps 21Feb.26
Astley Ralph, Land T. Corps 21Feb.26

Baird J. Land T. Corps 22Jan.26
Bell John, 3 Prov. Bn. of Mil.
Berkeley *Hon.* G. C. G. F. 88 F. 7Nov.16
Bignell C. P., R. Art. 18Oct.26
Black Thomas, 19 F. 24Feb.14
Bruyeres H. P., R. Eng. 18Sept.15
Burrowes Peter, Land T. Corps 18Mar.26

Cain Michael, Land T. Corps 21Jan.26
Campbell James, 92 F. 11Nov.13
Chambers Mont. 71 F. 9Nov.16
Crossgrove Jas. 104 F. 29July15

Deaman T. Bradshaw's Rec. C. 28Apr.14
De Beauvoir *Sir* J. E. *Bt.* 104 F. 3Mar.14
De Fauche Cha. 60 F. 15June15
Demain H. D. *late* Cey. Rif. 23Apr.26
Dillon John, 3 Dr. Gds. 3Mar.18
Dodd C. W., M. Newf. F. 6Aug.15
Duncan W. 2 Gar. Bn. 9June14

Fitzgerald John, 29 F. 19Aug.15
Fosbery Hen. W. 12 F. 17Feb.14

Gage John O. 9 Lanc. 25Dec.13
Gatt A. Land T. Corps 23Nov.25
Gillbee J. Sicilian Reg. 15Apr.15
Glanville F. 19 Dr. 20Apr.15
Graham Hum. Hanger's Rec. C. 16July98
Gunn W. Bourbon R. 23Aug.15

Handcock Tob. 97 F. 4May15
Haydon Rob. L. 20 F. 24Feb.14
Hayes Henry H. 81 F. 5Jan.15
Hayter Geo. Wagg. Tr. 16June15
Hepburn J. Land T. Corps 21Feb.26
Hewson Geo. 24 F. 9Apr.19
Holland Tho. E. 83 F. 24Dec.15
Hoyland, Jno. Sapp. & Min. 1Apr.16

Jones Stopford T. 61 F. 15Nov.10

Leatham Francis, 62 F. 4Nov.15
Lee Fred. Rich. 96 F. 61Dec.13
Lee R. Newton, 2 Ceyl. R. 29Jan.15
Lewis Stephen, 75 F. 19May14
Lloyd Hen. V. 86 F. 21Jan.16
Loft John H. 15 Huss. 20Dec.15
M'Leod Norm. 6 F. 11Aug.14

Maclean Alex. Newf. F. 24June15
Maclean Sam. Sapp. & Min. 22Apr.16

Mason Richardson, 94 F. 14Apr.15
Montgomery Rob. 95 F. 1Dec.
Morehouse G. New Brunsw. F. 25Oct.15
Mortashed John, 58 F. 27Jan.
Murray Adam, 84 F. 16Jan.16

Palling Henry, 86 F. 8July15

Ridge J. Stuart, 6 W. I. R. 21Feb.14
Ross John, 6 Gar. Bn. 29Oct.15

Savage Rowland, 1 F. 9Dec.
Shawe Wm. L. Land T. Corps 9Feb.26
Silver T. R. 11 Huss. 3Nov.14
Simpson J. B. 48 F. 17Oct.16
Smith W. S. 72 F. 17Nov.30

Teynham, Geo. *Lord*, R. Art. 16Dec.
Thomas Mark, 98 F. 9Nov.
Thomson Geo. 12 F. 3May
Turnbull Wm. G. 73 F. 14Aug.

Veitch Wm. 56 F. 29Jan.16

Walsh Geo. 45 F. 14Sept.
Watson Atherton, 91 F. 31Dec.
Wilson J. Land T. Corps 31Dec.
Woolhouse A. M. Unatt. 15Aug.
Wright John, Glen. F. 17Aug.

Digitized by Google

PAYMASTERS.

Aitkin Alex. 42 F. 26Aug.13
Bedford W. D. *lt.* 87 F. 28Apr.37
Belfield W. 88 F. *lt.* 9Feb.49
Betson W. *late* 18 Huss. *m.* 20June54
Blythe J. D. *capt. late* 45 F. 3June55
Boggis J. E. *capt.* 88 F. [*p.* 30] 8Sept.46
Boyd A. 11 F. *m.* 8Feb.21
Boyd R., L. T. Corps, *lt.* 5Apr.56
Brahaan A. F. *late* Dep. Bn. 31Mar.62
Brough Rich. *lt.* 85 F. 7Oct.24
Burn James, *capt.* 4 F. 6Feb.55
Campbell, M. R. *late* Dep. Bn. *l.c.* 20Aug.41
Cartmail J. 71 F. *m.* 25Aug.54
Clendinning A. Dep. Bn. *lt.* 25Jan.60
Corcoran A. *late* Dep. Bn. *m.* 8July42
Cowper Hen. Ger. Leg. 1Mar.06
Cox Charles, 75 F. 29Jan.06
Cox Douglas L. *lt.* 47 F. 25Sept.40
Crowe Geo. Wm. 27 F. 7Mar.11
Daniel S. *late* Dep. Bn. *capt.* 30Jan.57
Deacon J. *late* 1 F. *capt.* 9Oct.55
Dickson Fra. 52 F. *m.* 26July27
Espinasse J. 1 F. *capt.* 8Feb.39
Evans E. h.p. 78 F. *capt.* 30July44
Fugion E. *m.* Dep. Bn. 25Dec.19
Gapper Pet. *lt.* 104 F. 14Nov.16
George G. T. *l.c. late* 4 Huss. 4May49
Giddings J. L. *late* 32 F. *m.* 28Nov.56
Gordon James, 92 F. 4Apr.05
Gregg C. F. Dep. Bn. *lt.* 26Mar.41
Griffiths E. *l.c.* late Dep. Bn. 11Jan.33
Head H. B. *cap.* 2 Dr Gds. 30May45
Heath Edwin, *lt.* 88 F. 28June27
Hilliard H. *lt.* 68 F. 22Mar.21
Holdsworth S. *lt.* 89 F. 22Sept.25
Holmes J. G. H. *late* 12 Lanc. *l.c., m.c.c.* 24Feb.37
Hunter E. *capt.* 96 F. 27Mar.40
Jefferson R. Cey. R. 1st *lt.* 1Sept.26
Johnson Ralph B. 45 F. 27Oct.10
King Thomas, 98 F. 5Sept.11
Mackay Jas. D. 50 F. 26Nov.14
Mackenzie H. B. 70 F. 24May29
Macquarie, G. W. *late* Mil. Tr. *capt.* 5Sept.56
Manders T. 6 Dr. Gds. *capt.* 28Sept.49
Marshall J. W., *late* 65 F. 3Apr.46 *m.*
Marvin Wm. *m. late* Chief Paym. R. Art. & R. Eng. 24Feb.58
Matthews J. H. *l.c. late* Inv. Dep. (*Mil. Aff.*) 21Oct.13
Middleton J. (Dist.) *m.* 25Nov.26
O'Keefe Jas. 48 F. 16Jan.12
Patterson, F. T. *late* 60 F. *capt.* 19June55
Perry C. J. 87 F. *lt.* 30Nov.49
Preston C. E. 18 F. *capt.* 19Mar.47
Prior L. M. M. 12 Lanc. *m.* 6July20
Robinson P. V. 88 F. 28Jan.13
Rodgers Jas. *ens.* 26 F. 7Oct.36
Rofe Sam. 14 Huss. *m.* 3Sept.12
Smales Thos. *late* 6 Drs. 24Sept.58
Stuart W. 36 F. *capt.* 11Jan.50
Summerfield W. *late* Dep. Bn. *capt.* 1July55
Swinburne J. D. *late* Dep. Bn. *m.* 2Mar.49
Telford W. 17 F. *capt.* 20Oct.48
Thompson G. *late* 21 F. *m.* 1Oct.58
Thomson J. C. 1 F. 31Jan.11
Thorp J. 63 F. *lt.* 8Oct.44
Timbrell, T. R. *late* Cape Depot, *l.c.* 25Oct.42
Timbrill S. J. 6 F. *lt.* 9May51
Tovey A. *lt.* 24 F. 4Feb.19
Wardell W. H. Can. Rif. *m.* 13Dec.28
Ware, Rob. *lt.* 49 F. 28June31
Webster J. *late* 78 F. *l.c.* 28Apr.53
White John L. 81 F. 25Feb.13
White L. L. E. *lt.* 89 F. 29Sept.45
Williams S. *late* Dep. Bn. *m.* 25May53
Wood P. V. 14 F. *capt.* 2Aug.31
Woodgate J. *m.* 25June32
Young Wm. Dep. Bn. *m.* 18Sept.54

ADJUTANTS.

Fraser A. New B. F. *lt.* 24June15
Lowrie W. F. *Rec. Dist. lt.* 20Apr.43
Leith John K. *ens.* 12F. 12June17
Mitchell J. H. Land T. Corps 21Feb.56
Parlour W. *lt.* 6W.I.R. 5Mar.16

RIDING MASTERS.

Boylin W. R. Art. *capt.* 8June54
Meyer L. C. A. Cav. Dep. *lt. col.* 1May56
Noake M. *late* 14 Huss. 20Feb.57
Norton, W. R. Art. 23Mar.58
Raiker, J. *late* 14 Huss. 7Nov.56

QUARTERMASTERS.

Andrews John, 4 Dr. Gds. *capt.* 20June54
Armstrong Ch. 12 Lanc. *capt.* 7July37
Armstrong J. 58 F. 25Apr.05
Arrowsmith J. P. *late* 9 F. [*p.* 29] 17Jan.56
Atkinson J. *late* Gr. Gds. *capt.* 28Feb.51
Aylett J. *late* 29 F. *capt.* 9Feb.55
Bairstow T. Land T. Corps 12Feb.56
Banyard J. *capt.* 16 F. 3Mar.48
Bennett T. *late* 14 Hus. *capt.* 9Aug.50
Bewley G. W. *late* 5 Dr. Gds. *capt.* 8July53
Bilham D. 20 F. *capt.* 17Sept.41
Black Jas., R. Art. *capt.* 27Oct.54
Blackburn W. 91 F. 1Aug.48
Blake M. *late* 12 Lanc. *capt.* 18July48
Booth Jon. 60 F. *capt.* 4May26
Bradford M. R. Fng. 17Dec.55
Breading, J. R. Dep. Bn. *capt.* 25June43
Brookes J. *late* 36 F. 30Mar.55
Browne W. *late* Dep. Bn. *capt.* 10Mar.54
Bustard W. *late* 69 F. *capt.* 15Dec.54
Byrne F. H. Roy. M. A. 22May40
Campbell J. *late* 17 F. *capt.* 29Apr.52
Carroll P. 78 F. *capt.* 7Aug.46
Carter John H. 1 Life Gds.
Case John, R. Art. *capt.* 1Apr.52
Clark G. A., R. Art. *capt.* 1Nov.48
Clarkson W. 15 Hus. *capt.* 18Sept.48
Clinton M. 22 F. *capt.* 27July49
Cockburn Jas. 8 Huss. 15July15
Cole Geo. 35 F. *capt.* 15Dec.40
Collins F. 11 Huss. *capt.* [*p.* 30] 6Feb.54
Conolly T. W. J., R. Eng. *capt.* 26June55
Copeland G. Sco. F. G. *capt.* [*p.* 30] 7Apr.57
Correll C. *late* 81 F. *capt.* 26June44
Cousins W. *late* R. *lt.* A. *Chelsea, capt.* 1July47
Cowell J. Prov. D. Bn. *capt.* 12Oct.43
Crabtree A. 3 Drs. *capt.* 25Nov.48
Crawford Geo. 80 F. 21May47
Crispin G. 67 F. *capt.* 25Oct.39
Croker J. C. 6 F. *capt.* 28July46
Daines C. 74 F. *capt.* 24Sept.41

Digitized by Google

Desmond J. *late* Dep. Bn. *capt.* 18June46
Doherty, D. Dep. Bn. *capt.* 23Mar.41
Dougherty W. *capt.* 3May44
Duke Jones. 59 F. *capt.* 10Jan.37
Dunbar C., R. Art. *capt.* 2July46

Edwards Geo. 85 F. *capt.* 25Oct.27
Edwards Tho. W. 84 F. *capt.* [*p.* 29] 3Dec.12
Elliott A. 41 F. *capt.* 21July18
Elliott W., R. Art. *cap.t.* 8Feb.47
Farrants Jas. 103 F. 9May11
Farrell James, 84 F. *capt.* 12May37
Fean John, 10 Huss. *capt.* 19May46
Fitzgerald T. Dep. Ba. *capt.* 23Jan.47
Forbes John, 91 F. 6Sept.39
Fraser Chas. 49 F. *capt.* 28Aug.46
Fraser G. *late* 6 Dr. Gds. *capt.* 7Nov.51
Freeburn Jas., R. Art. *capt.* 1Apr.46

Gannon, J. *late* Mil. Tr. 19Feb.56
Gates Wm., R. Art. *capt.* 15Nov.09
Goddard, S. 14 F. *capt.* [*p.* 29] 20Mar.35
Grant Chas. 23 F. *capt.* [*p.* 29] 5July44
Grant G. *late* 100 F. 30Apr.58
Grigg W. 55 F. *capt.* 24June39
Grimwood Tho. 46 F. 25Nov.11
Haden S. *late* 6 F. 25Jan.56
Hall John, 6 W.I.R. 9Sept.14
Hardy L. New Br. F. 1Jan.25
Hassall T., R. Art. *capt.* 12Apr.50
Hayes P. *late* 83 F. *capt.* 5Nov.52
Hill J. 4 Huss. *capt.* 29June49
Hipkin T. *late* 54 F. *capt.* 6July52
Hives T. W. 40 F. *capt.* 25Oct.42
Hoge W. R. Art. *capt.* 1Apr.55
Hollis James, 69 F. *capt.* 3Nov.37
Holt Wm. 95 F. *capt.* 3Dec.41
Hopkins P., *late* 58 F. *capt.* 5Nov.52
Howard G. 2 Reg. B. I. Leg. 10Dec.55
Hume W., h.p. *late* 100 F. *capt.* 24Apr.38

Jackson Hen. R. H. Gds. 28Apr.27
Jameson R. *late* Dep. Bn. *capt.* 11May49
Jerome Jos. 86 F. *capt.* 23Mar.26
Jones Jos. 33 F. *capt.* 25Oct.49
Joyce Edw. *ens.* 63F. *capt.* 9Oct.40

Kelly Rich. S. Staff C. 26Jan.26
Kirkman W. R., R. Art. *capt.* 17Feb.54
Knott Wm. 52 F. *capt.* 25Feb.45

Lamb G. 16 Lanc. *capt.* 4June47
Landers Jas. 8 Huss. *capt.* 29Nov.39
Langford A. 8 Dr. Gds. *capt.* 18June41
Leech J. Brit. I. Leg. 27Aug.55

M'Bride Adam, Mil. Tr. *capt.* 9Oct.49
M'Clellan Jas. C. 10 Huss. *capt.* 28Jan.19
M'Clenahan T. 2 G. B. 4Nov.13
M'Donald B. 59 F. *capt.* 20July47
M'Intosh Wm. *late* 47 F. *capt.* 25Sept.46
M'Laughlin M. *late* 35 F. *capt.* 13Jan.54
M'Queen D. 92 F. *capt.* 6Dec.44
Malcolm R. *late* 25 F. *capt.* 27Apr.49
Mayne Hen. 49 F. *capt.* 23June37
Menzies, Jas. *late* Dep. Bn. *capt.* 25Feb.53
Miller George, 2 Life Gds. 21Sept.21
Minet Jos. 1 Dr. Gds. *capt.* 30Mar.38
Moir W. 58 F. 15Oct.47
Morgan John, 52 F. *capt.* [*p.* 49] 1Jan.24
Mulhall John, 17 F. 17Aug.41
Murray Jas. 24 F. *capt.* [*p.* 99] 4Dec.17

Neill Wm. 85 F. *capt.* 25Apr.41
Nelson M. *ens.* 2 Dr. *capt.* 25Dec.35
Nicoll Jas., R. Art. *capt.* 1Jan.43
Nowlan John, 62 F. *capt.* 29Oct.41

Parry J. E. 7 Huss. *capt.* 12Oct.41
Payne J. Gr. Gds. *capt.* [*p.* 29] 31Aug.15
Power R. 46 F. *capt.* 28May47

Rafferty G. W. 6 F. 4Mar.42
Riordan J. *lt.* 96 F. 21Aug.49
Rorke M. Cape C. *capt.* 10May44
Russell Richard, 25 Dr.

Scoltock S. Dep. Bn. *capt.* [*p.* 30] 13Mar.49
Sears J. 54 F. *capt.* 10Oct
Shean Rob. 51 F. *capt.* 20Aug.46
Sinclair D. 93 F. *capt.* 28Mar.54
Smith W. H. 23 F. 31Jan.46
Steel Joseph, 1 Life Gds.
Steele Alex., R. Art. *capt.* 1July44
Stephens John, Afr. C. 14Sept.15
Stewart W. R., R. Art. *capt.* 27Mar.46
Stratford B. *late* 15 F. *capt.*, & 5Aug.35
Swaine Jos. 1 F. *capt.* 20Nov.46
Swindley J., *late* Cav. Dep. *capt.* 1Nov.39

Taylor J. Dep. Bn. *capt.* 25June46
Taylor Rich. Rif. Br. 29Mar.39
Thompson John, Cav. Dep. *capt.* 30Oct.49
Thomson Wm. 92 F. 17Mar.14
Tunks T. 68 F. *capt.* 14Apr.46

Usherwood C. *late* 8 F. 7Sept.50

Vialls O. *late* 3 Dr. Gds. *capt.* 24Apr.35

Walker, W. *late* 2 L. Gds. *capt.* 15Oct.58
Wall M. 61 F. *capt.* 16Nov.41
Wallis Samuel, 69 F. *capt.* 1Feb.25
Walsh Thos. 44 F. *capt.* 27Oct.43
Walsh W. *late* 98 F. 29June53
Watson W. *late* Dep. Bn. *capt.* 25Apr.46
White Jas., R. Art. *capt.* 1Feb.46
Williamson T. Dep. Bn. *capt.* 29Nov.41
Withers E. *late* 65 F. *capt.* 21Nov.31
Wright Tho. 9 Lanc. *capt.* 11Apr.35
Wynne Rich. M. 3 Prov. Bn. of Mil. 26Dec.14

COMMISSARIAT DEPARTMENT

ON HALF PAY.

COMMISSARY GENERAL IN CHIEF.

Smith Sir J. *W.*, K.C.B. 27Nov.58

COMMISSARIES GENERAL.

Adams George, C.B. 27Mar.56
Carey Tupper 24Dec.44
Dobree J. S. 1June52
Drake John 30Aug.33
Drake, W. H., *C.B.* 31June59
Laidley John 2Jan.56
Ramsay Thomas W. 1Jan.55
Robinson William H. 1Jan.55
Turner P., C.B. 15Feb.61
Weir T. C. 1Apr.59
Wild Henry James 6Jan.54

DEPUTY COMMISSARIES GENERAL.

Barney Richard 19July21
Bland John, com. gen. 26Dec.46
Booth William, *C.B.* 18Dec.18
Bowers, Henry 24Dec.44
Clarke Chas. A., com. gen. 16Dec.45
Corworthy, Ferguson T. 1Jan.55
Daniell John E. 26Dec.46
Darling Montague Wm. 1Aug.56
Davenport, J. S. 9June60
Edwards Alex. 1May62
Fletcher William 6Jan.54
Graham Thos. 1Jan.55
Green William 16Dec.45
Greig, Wm. Isaac, com. gen. 29Dec.49

Lane John 29Dec.49
Lindsay Robert 4Jan.31
Lukin William 25Sept.31
M'Mahon E. J. 4Jan.60
Midwood T. W. 14Dec.60
Nugent George S. N. H. 22Oct.47
Rae Thomas 6Jan.54
Salvey Alf. 1June61
Sinclair Thomson H. W. 26Dec.46
Swain Charles 1Jan.55
Thompson James 16Dec.45
Watt James Duff, com. gen. 29Dec.49
Williams Chas. com. gen. 6Jan.54
Wilson James, com. gen. 1Jan.54
Woodhouse Jas. *C.M.G.* 7June59
Wybault J. W. 2Jan.59

Digitized by Google

ASSISTANT COMMISSARIES GENERAL.

Archer Wm. Spearman 28Dec.50
Baker R. 11Nov.59
Bayley Hen. Addington, dep. com. gen. 1July40
Booth Robert 14June60
Brathwaite Fred. 5Jan.53
Charters Robert 1July40
Child George 4May15
Clarke Henry 28Dec.50
Comper John T. 2Jan.56
Connell, H. 2Jan.56
Curll H. 2Jan.56
Darling H. C. 1July40
Davidson P. Fraser 19July21
De Smidt Johannes 24Dec.44
Erskine Jas. Augustus 28Dec.50
Fagan W. J. 14June60
Feilde Fulford B. 23Dec.43
Gaudet J. M. M. 7July38
Hoffay Ernest A. 1July40
Julyan P. G. 2Jan.56
Kay Arthur 3Dec.63
Knowles Francis Edw. 14Feb.53
Lamont Wm. Rob. Alex., dep. com. gen. 16Dec.45
Lithgow William 22Oct.16
Looker William 23Dec.43
Low William 28June38
Macaulay H. J. 2Jan.56
Malassez Chas. Thos., dep. com. gen. 29Dec.49
Malassez, M. 26Dec.46
Murray J. 20Oct.62
Owen Stephen, dep. com. gen. 16Dec.45
Prisulx Henry 5Jan.53
Pryce Josiah, dep. com. gen. 25Oct.27
Ragueneau Charles 10Sept.30
Riddell Archibald 10Sept.30
Shepheard Geo. 26Dec.46
Skinner G. A. 11Nov.59
Spearman *Sir* Alex. Y. *Bt.* 10Oct.16
Stanton William, dep. com. gen. 16Dec.45
Stevens William, dep. com. gen. 1July40
Trew T. Eggar 24Dec.41
Tubby Jas. H. 11Nov.59
Willan J. S. C. D. 1Jan.55
Wybault Patrick R. 25Dec.14
Yeoland George 10Sept.30

DEPUTY ASSISTANT COMMISSARIES GENERAL.

Anderson John David 11Oct.14
Bain George 30May28
Beitz Samuel 31Mar.14
Billings Francis T. 9Sept.14
De Smidt J. P. L. 1July40
Dilke William 22Oct.16
Dougan G. A. 28Dec.50
Haliburton A. L. 11Nov.59
Harper Charles 22Oct.16
Harris Ant. C. 25Dec.14
Kirkland *Sir* John 4May15
Maclean Donald 5Jan.53
Maclean Archibald Donald 29Dec.49
Montgomerie Frederick 22Oct.16
Paille Peter F. 1July40
Parish *Sir* Woodbine, *K.C.H.* 30Apr.14
Parker F. Saintbury 26Dec.46
Petrie Samuel, *C.B.* 25Dec.14
Richardson Fras. M. 25Dec.14
Stayner Tho. Allen 11May13
Tomes John 24Dec.41
Twining, G. D. 1Jan.55
Warneford, W. J. J. 1Apr.64
Williams, W. J. 8Nov.16

Note.—The Officers whose Names are printed in *Italics* are on the Retired List under Royal Warrant of 28 October, 1858.

MEDICAL DEPARTMENT

ON HALF PAY.

DIRECTOR GENERAL.

Smith *Sir* And. *K.C.B. M.D.* 25Feb.53

INSPECTORS GENERAL.

Davy John, *M.D.* 22Dec.48
Dumbreck D. *M.D. C.B.* [*p.* 20] 19July59
Fergusson A. *M.D.* [p. 20] 5June55
Franklin Henry, *C.B.* 25June47
French James *M.D. C.B.* 12Mar.52
Hall *Sir* J. *K.C.B. M.D.* [*p.* 29] 28Mar.54
Home T. D. *M.D.* 31Dec.61
Linton *Sir* W. *K.C.B. M.D.* [*p.* 90] 1Oct.58
MacGregor *Sir* J. *K.C.B. M.D.* [*pp.* 20 & 29] 28Nov.56
Mahony M. M. *M.D.* 19Jan.49
Melvin A. [*p.* 20] 5June55
Scott D. *M.D.* 7June54
Skey Joseph, *M.D.* 15Feb.39
Taylor J. R. *C.B.* [*p.*20] 31Dec.58
Williams J. E. 4May60

DEPUTY INSPECTORS GENERAL.

Armstrong D. *Insp. Gen.* 16Feb.55
Atkinson, T. *M.D. Insp. Gen.* 28Mar.54
Austin W. *M.D. Ins. Gen.* 16Feb.55
Burrell W. H. *M.D.* 14Oct.57
Carter J. C. *M.D. Insp. Gen.* 16Feb.55
Chapman John S. 5May54
Clerihew Geo. *M.D. Insp. Gen.* 26Apr.59
Collier Charles, *M.D.* 22July30
Dartnell, G. R. *Insp. Gen.* 24Nov.54
Daun Robert, *M.D.* 20Jan.32
Dempster J. *M.D. Insp. Gen.* 12Mar.52
Dowse, R. *Insp. Gen.* 16Feb.55
Hall Tho. *Insp. Gen.* 16Feb.55
Henderson J. *M.D. Insp. Gen.* [*p.* 29] 18Dec.57
Home W. *M.D.* 28Jan.62
Macdonell A. S. *Insp. Gen.* 1Feb.55
Mapleton Hen. *M.D. Insp. Gen.* 26Aug.59
Menzies D. 6Oct.54
Miller, I. *M.D. Insp. Gen.* 16Feb.55
Ogilvie A. *M.D.* R.Art. 22Sept.55
Parratt J. E. T. *Insp. Gen.* 31Dec.58
Prendergast J. S. *M.D. Insp. Gen.* 28Jan.62
Scott Chas. *M.D. C.B. Insp. Gen.* [*p.* 20] 31Dec.58
Shortt John, *M.D.* 10Nov.43
Stewart A. *Insp. Gen.* 31Dec.58
West *Sir* Aug. *M.D.* 18Nov.24
Whyte, C. *Insp. Gen.* 6Jan.54

ASSISTANT INSPECTOR.

Durie, Wm. *K.H.*, R.Art. 26Sept.14

PHYSICIAN.

Wright James, *M.D.* 26May14

PHYSICIAN AND SURGEON.

D. Maclachlan, *M.D. Chelsea Hosp.* 8May40

SURGEONS MAJOR.

Alexander A. *late* 4 Huss. *Dep. Insp. Gen.* 1Oct.58
Anderson G. *Dep. Insp. Gen.* 8Dec.54
Anderson, R. C. *M.D. Dep. Insp. Gen.* 22May60
Barrett W. *M.B.* 71 F. 18Dec.64
Battersby R. *Dep. Insp. Gen.* 3Mar.54
Blakeney E. H. *M.D. Dep. Insp. Gen.* 1Oct.58
Boyes C. R. *M.D. Dep. Insp. Gen.* 12Jan.55
Bradford E. *Dep. Insp. Gen.* (*R. M. Coll.*) [*p.* 20] 16Apr.52
Brown Geo. Gr. Gds. 29Dec.54
Burton E. J. *M.D.* 16Feb.55

Cameron J. C. *M.D. Dep. Insp. Gen.* 1Oct.58
Carr Geo. *Dep. Insp. Gen. (Mil. Pris. Greenlaw)* 28 Mar.54
Cannon W. *M.D. Dep. Insp. Gen.* 13June55
Cockburn J. 1 L. Gds. *Dep. Insp. Gen.* 1Oct.58
Cotton Thos. F. 13Mar.35
Cowen C. *Dep. Insp. Gen. (Mil. Pris. Ft. Cla.)* 22June55
Dassanville W. A. *M.D. Dep. Insp. Gen.* 1Oct.58
Davies J. 8Jan.56
Davis J. A., R. Art. *Dep. Insp. Gen.* 13Oct.53
Dobson William 19July50
Dolmage G. *Dep. Insp. Gen. (Pimlico)* 1Oct.58
Donald J. *Dep. Insp. Gen.* 23Aug.59
Dyce, T. R. *late* 15 F. *Dep. Insp. Gen.* 7June59
Fairbairn W. H. *M.D. late* 45 F. 11June61
Foaker F. 24Apr.55
Forteath A. *M.D. late* 1 Dr. 10Feb.63
Fox Tho. *M.D. Dep. Insp. Gen. (Mil. Pris. Aldershot)* 12Jan.55
Graves J. S. *Dep. Insp. Gen. (Tower of London)* 1Oct.58
Greatrex E. Coldst. Gds. 2Sept.45
Hadley H. *M.D. Dep. Insp. Gen.* 23Mar.55
GCB Harrison J. Gr. Gds. 17Mar.37
GCB Hunter W. *M.D.* Coldst. Gds. 16Mar.38
Hunter R. H. Alston 2July41
Hunter T. *Dep. Insp. Gen.* 6Oct.54
Jeyes Sam. *M.D.* 2May22
Johnston J. T. O. *M.D. late* Dep. Bn. *Dep. Insp. Gen.* 1Oct.58
Jopp Jas. *M.D. late* 76 F. *Dep. Insp. Gen.* 22Feb.59
Judd W. H. Sco. Fus. Gds. 22July45
Lockwood A. P. *late* 2 Drs. 17Sept.61
Mair John, *M.D.* 2Aug.50
M'Donald D. D. M'C. 4Oct.59
M'Gregor J. *Dep. Insp. Gen.* 12Mar.52
M'Munn R. And. *M.D.* 1Nov.33
Mockler E. *Dep. Insp. Gen. (Mil. Prison Southwark)* 1Oct.58
Monro Jas. *M.D. late* Coldst. Gds. 30Feb.53
Moore J. G. P., *Dep. Insp. Gen.* 8Dec.54
Mostyn Thomas, *Dep. Insp. Gen. [p. 20)* 1Oct.58
Neale M. *M.D. late* 18 Huss. *Dep. Insp. Gen.* 1Oct.58
Palmer C. Quartley 30Dec.34
Parry W. *Dep. Insp. Gen.* 16Mar.55
Pickering, J. *M.D.* 29June32
Pillean Hen. *Dep. Insp. Gen.* 7June54
Richardson T. Sco. Fus. Gds. 17Feb.54
Richardson W. *M.D.* R. Art. 23July49
Robertson G. G. *M.D. Dep. Insp. Gen.* 8Mar.54
Roe P. H. 4Sept.57
Savage J. *M.D.* R. Art. *Dep. Insp. Gen. (Enfield)* 1Oct.58
Schooles H. J. *M.D. Dep. Insp. Gen. (Sch. of Musk.)* 23July59
Scott R. T. *Dep. Insp. Gen. (Sch. of Musk.)* 1Oct.58
Slevwright F. *M.D.* 2Aug.42
Smith J. S. *M.D.* 22Nov.59
Smith R. *Dep. Insp. Gen.* 28Mar.54
GCB Smith Thos. *M.D.* 13July26
Taylor A. D., *M.D. Dep. Insp. Gen. (North Fort, Liverpool)* 1Oct.58
Teevan S. *M.D.* 25Sept.46
Telfer J. T. *Dep. Insp. Gen. (Mil. Prison, Gosport)* 28Mar.54
Templeton R. *M.D. Dep. Insp. Gen. (Hib. Mil. Sch.)* 7Dec.55
Waring F. R. *Dep. Insp. Gen.* 1Oct.58
Webster, G. M. *M.D. Dep. Insp. Gen.* 6Dec.59
Weid W. W. 20Jan.63
Williams Tho. *M.D.* 15June49

SURGEONS TO THE FORCES

placed on Half Pay previously to the Warrant dated 2 July 1841.

Berry Titus 3Jan.66
Burton Edw. 1June26
Coates Wm. Henry 26Feb.12
Colclough A. C. 19Nov.30
Fraser Arch. C. 20July15
Glasco John 8Feb.16
Griffith John 9Sept.13
GCB Scott Robert, *M.D.* 8Nov.27

SURGEONS.

Abell Joseph, 60 F. 15July53
Allan Robert, 17 F. 1Nov.42
Allardyce J. 5 Gar. Bn. 30Mar.09
Bacot John, 21 Dr. 9June14
Bannatine Richard 19Oct.49
Bartley J. Medge, *M.D.* 31Aug.26
Bindon H. V. *M.D.* 25May56
Bolton R. H. *M.D.* 78 F. 7Oct.13
Breslin W. I. *M.D.* 2July44
Brown Fred. *M.D.* 73 F. 8Sept.25
Brown Jos. Staff C. of Cav. 28Oct.13
Browne Alex. *M.D.* 37 F. 22Nov.39
Brnsh J. R. *M.D.* 3Apr.52
Cahill Alex. 25 F. 23Aug.05
Campbell J. 28 F. 19June35
Campbell J. *M.D.* 93 F. 27Dec.33
Coghlan John, 86 F. 5Sept.34
Colchester T., R. Art. 16Jan.41
Cole R. J. *M.D.* 1 W. I. R. 24Dec.52
Collings A. *M.D.* 40 F. 20Nov.46
Connel Abr. J. Nisbet, *M.D.* 2 Life Gds. 23Nov.39
Coombe C. Coldst. Gds. 14Nov.05
Cowper Geo. Alex. *M.D.* 36 F. 22Dec.46
Cross James, 63 F. 19Nov.30
D'Arcey O'C. *M.D. late* Mil. Tr. 12Jan.55
Daunt Wm. *M.D.* 6 Dr. 12May14
Davidson James, 50 F. 28July40
Davys, J. 4Sept.57
Dowding W. M. 19May54
Eddie W. C. Cape Corps 26Mar.41
Ewing Joseph, 95 F. 4Dec.35
Farr Geo. R. Art. 1June46
Foster John, *M.D.* 73 F. 1Apr.36
Fraser Peter, 8 F. 6Dec.36
Fraser Rob. W. *M.D.* 23May48
Gaisal Mich. *M.D.* 46 F. 7Nov.34
GCB Gilder F. Coldst. Gds. 16Mar.38
Griffith Moses, 20 F. 8Feb.37
Gulliver G., Roy. H. Gds. 3June43
Hair Arch. *M.D.* Roy. H. Gds. 12Jan.38
Harthill Robert, 69 F. 27Oct.46
Henderson Duncan, *M.D.* 5 F. 23Mar.36
Heriot J. *M.D.* 6 Dr. Gds. 18Apr.12
Hichens R., R. Art. 22July13
Home Alex. G. *M.D.* 1 Dr. Gds. 24Mar.43
Hyde Geo. *M.D. late* 6 F. 18July55
Ingham C. T. *M.D.* 54 F. 25June58
Kettle William, 49 F. 26Aug.13
Knox George, 6 F. 11July40
Lewis Thomas, *M.D.* 19Nov.28
Lloyd E. Garnons, Rif. Br. 6Aug.41
Lloyd W. *M.D.* 36 F. 16Sept.25
Macnish W. *M.D.* 23 F. 4June09
Martin H. C. 11Sept.57
Millar James, *M.D.* 14Feb.48
Minto J. C. Cape Corps 28June43
Moore J. W. St. Hel. Reg. 10Feb.43
Morison James, 67 F. 28Sept.46
Murtagh John, *M.D.* 6 F. 2July41
Nelson W. F., R. Art. 28Oct.36
Nicolson P. *M.D.* 75 F. 29Mar.46
O'Callaghan Pat. *M.D.* 11 Huss. 3Feb.43
Paterson J. *M.D.* 48 F. 28May09
Peacocke G. *M.D.* 8June54
GCB Pearson Rich. A. *M.D.* 97 F. 19Nov.30
GCB Perston D. *M.D.* 13 Huss. 17Feb.35
Piper S. A. *M.D.* Prov. Bn. 30Feb.32
Robertson J. *M.D.* 13 F. 14Dec.41
Schroeder H. S. E. *M.D.* 2Dec.59
Seaton Thos., R. Art. 25June39
Shekleton Rob. 51 F. 8Sept.13
Shorland J. 96 F. 14July14
Sidey James, *M.D.* 6 Drs. 2July42
Sinclair J. H. *M.D.* Dep. Bn. 1July61
Smith Geo. Roche, 2 F. 12Dec.40
Smyth Rob. D. 2 Drs. 6Mar.40
Spencer R. York Rang. 8July58
Staunton C. F. *M.D.*, R. Art. 1June63
Stewart J. E. *M.D.* 1 W. I. Reg. 2Nov.58
Sunter T. M. *M.B.* 28Mar.54
Thompson W. R. *M.B. late* 2 W. I. R. 1Sept.58
Tighe J. Lowry, 13 Lanc. 10Jan.40
Turner Wm. 7 Vet. Bn. 9Aug.43
Vallange W. *M.D.* 60 F. 19Jan.15
Ward J. R. Sco. Fus. Gds. 4Dec.35
Warren J. Lowe, 7 Huss. 17Apr.28
Whitfield T. C., R. Art. 1June59
Williams Wm. 89 F. 21Sept.09
Wood Art. *M.D.* 21Aug.40
Wybrow W. 17 Lanc. 1July09
Wyer John, 19 F. 13Apr.26
Young Jas. *M.D.* 46 F. 10Oct.39
GCB Young Wm. H. 39 F. 6Sept.59

ASSISTANT SURGEONS.

Atkinson H. J. G. 29Oct.58
Barry W. *late* 38 F. 24Jan.54
Biddle T. J. 12Aug.54
Bowen F. *M.D.* 28Dec.54
Bowling J. Sco. Fus. Gds. 12July50
Brien A. 18Jan.60
Burn R. D. *M.D.* R. Art. 19Oct.55
Butler George 7Oct.62
Campbell Alex. 3 Dr. Gds. 13July15

Digitized by Google

Cannon/En. *M.D.*, R.Art. 23July.11
Chislett Henry, 61 F. 15Dec.04
Davenport C. J. *M.D.* 15Aug.51
Deakin J. F. *M.D.* 28July55
Divorty Peter, *M.B.* 11F. 18Nov.53
Evans G. *late* R. Art. 24Mar.54
Evers George, 14 F. 23Dec.24
Fitzmaurice G. L., R. Art. 1July31
Furnivall J. *M.D.*, R. Art. 1Dec.09
Haughton W. *M.B.* R. Art. 28Apr.54
Hawkins A., R. Art. 15Apr.54
Henry R. 14Dec.58
Hoyte A. *late* 61 F. 27Mar.55
Huggins John, 58 F. 28Dec.15
Kennedy Thos. 30Mar.55
Kenny M. *M.D.*, R. Art. 1Dec.10
Kirwan C. J. 20Mar.55
Knott William, 6 Drs. 5May25
La Cloche T. 7 Vet. Bn. 24Dec.02
Le Febure E. C. 30July55
Longmore Chas. 22Sept.58
Lynch A. H. F. 7May58
M'Kinnel J. *M.D.* 22Apr.58
M'Lean Geo. G. 35 F 1Sept.14
Macartney James 6Oct.54
Mac Bain Giles, 62 F. 19Mar.12
Maher V. 20Apr.59
Marshall J. M'L. 1Sept.58
Marshall S. H. *late* 45 F. 7May58
Martin George, 67 F. 28Feb.11
Martin James, 9 F. 10Oct.16
Milne G. D., *M.D.* R. Art. 15Sept.57
Morice Dav. *M.D.* 60 F. 20May35
Mullan W. J. 15Sept.57
Nugent M., R. Art. 20Nov.13
O'Donnel John, 77 F. 25Jun.25
Oughton T. 24Jan.54
Reily William
Rolland Jas. H. 29July30
Ross W. B. *M.D.* 5 Vet. Bn. 16June25
Ryall E. C. 86 F. 22Sept.54
Smith Opie 4Feb.53
Swift Richard, 60 F. 19Aug.13
Sylvester H. T. *M.D.* 3Mar.54
Teevan T. S. 19May34
Thompson John, R. Art. 1Dec.09
Venables R. *M.D.*, R. Art. 11Nov.11
Wallace J. *late* 94 F. 2June57
Walsh J. 5Aug.58
Wilkinson A. 76 F. 17Dec.47
Woodley R. *M.B.* 14Apr.46
Woolcombe R. W. *Mil. Pris. Devonport* 28Mar.45

APOTHECARY.

Bassano Fra. Matthias 18Apr.25

HOSPITAL ASSISTANTS.

Blackwood John 25Apr.14
Brereton Charles 9Nov.13

VETERINARY DEPARTMENT.

VET. SURGEONS 1st CLASS.

Byrne J., Roy. H. Gds. 1July59
Chambers E. *late* 1 Drs. 29July62
Jex Thos., *late* 1 Life Gds. 1July59
Kingsley J., Cape M. Rif. 1July59
Legrew J., *late* 2 Life Gds. 1July59

VETERINARY SURGEONS.

Berington Jas., *Depot* 16Dec.13
Burr J. *late* Mil. Tr. 15Aug.55
Burt Jas., R. Art. 1June07
Constant J., 5 Dr. Gds. 3Mar.14
Hallen H., *Cav. Dep.* 3Aug.50
Lord W. B., R. Art. 1Oct.54
Percivall Charles, R. Art. 23Apr.18
Robertson Jas., 10 Huss. 20Oct.40
Smith O., 2 Drs. 20Feb.35
Steed Edw. H., *Depot* 15Mar.98

PURVEYORS DEPARTMENT.

PRINCIPAL PURVEYOR.

Clapp W. H. 24Dec.60

PURVEYORS.

Pratt Geo. 27Apr.53
Stuart S. 15Aug.54
Usher William 2June14

DEPUTY PURVEYORS.

Findley Thomas 10Mar.14
Harrington Joseph 9Sept.13
Newcomb Joseph 26May15
O'Reilly Hen. Wm. 5Jan.09
Soare Charles 15Oct.12
Winter George 15Oct.12

CHAPLAINS DEPARTMENT.

ON HALF PAY.

Browne *Ven. Archdn.* Robt. W. *M.A.* 1Apr.44
Hare Wm. *M.A.* 2 *Cl.* 16May61
Hudson Joseph, *M.A.* 25Nov.25
Macdougall H. *M.A.* 4 *Cl.* 22July47
Robinson H. 4 *Cl.* 21May55
Scott M. R. *M.A.* 1 *Cl.* 10Apr.63
Unsworth T. 4 *Cl.* 10July35

MILITARY STORE DEPARTMENT.

PRINCIPAL SUPERINTENDENT OF STORES.

Jones J. 1Apr.61

SUPERINTENDENTS OF STORES.

Cromartie F. M. 24July62
Pearce T. 13Aug.62

DEPUTY SUPERINTENDENT OF STORES.

Sandes G. 7May62

ASSIST. SUPERINTENDENTS OF STORES.

Barry G. W. 1Apr.61
Darné J. 1Apr.61
Ford T. S. 1Apr.61
Hamilton R. J. 1Apr.61
Kane Geo. 1Apr.61
Maxwell H. de R. 1Apr.61
Moore E. M. 1Apr.61
Rogers R. 1Apr.61
Stokes G. 1Apr.61

DEP. ASSIST. SUPERINTENDENTS OF STORES.

Bourke W. 1Apr.61
Broadway G. R. 1Apr.61
Conway T. 1Apr.61
Goodall T. W.
Lawry T. 1Apr.61
Leslie J. 1Apr.61
Raynes M. 1Apr.61
Sanderson T. W. H. 1Apr.61

Digitized by Google

ROYAL MARINES

RETIRED ON FULL PAY.

FIRST LIEUTENANTS.

Gill George 26Aug.11 | Meares John 18Sept.27 | Hutton Wm. (capt.hon.) 28Apr.43

ON HALF PAY.

CAPTAINS.

Barnes Rich. Knowles 26Apr.38
Bent Thos. 27Mar.63
Bridge Rob. Onslow 12Feb.42
Buck H. S. 7Dec.54
Butcher John B. 1Feb.58
Carr Ralph 13Nov.40
Casey T. P. r. 22June55
Clendon C. H. 7May63
Collins John 11May41
Dadson W. F. P. S. (p. 30) 27Mar.62
Daly C. F. 8May62
De la Bere C. R. S. O. P. 21Feb.55
Donellan Alex. 30May65
Douglas R. J. H. 12Dec.50
Draffen W. P. 5July56
Dyer H. C. P. 13Dec.52
Farmar Richard 23Dec.51
Fitz Gerald T. B. V. 11July56
Foster F. A. 6Mar.62
Fraser Thomas 26Nov.46
Gray Thos. Brown 5Nov.42
Harrington Philip 6Mar.62
Higman Albert 27Aug.64
Home G. Home Logan 17June42
Huskisson J. 17Aug.52
Hussey Thomas 24Sept.10
Jolliffe W. 10Jan.59
Jones James 8June10
Lee William 12Feb.42
Leonard Hen. B. 14Mar.54
Lloyd J. R. 22Dec.60
M'Callum H. Atkins (hon.m.) 1May51
M'Carthy H. Hotham (hon.m.) 7Nov.51
M'Dougall T. W. John 28Sept.55
Meade T. O. 30Oct.55
Mudge H. C. 20Apr.60
Nicholas James 4Jan.31
Parke, Chas. B. 14Apr.59
Richards George 19Apr.18
Roberts Julius 11Aug.53
Savage Henry 22Aug.46
Scott Charles 19Mar.34
SearleHen. Lindsay, S.O.P. 7July56
Shoveller Wm. King 6May47
Toby Isaac 22Mar.21
Varlo George 15July03
Varlo Henry 18Sept.48
Walton F. 6Dec.60
Ward Henderson 10July55
Watson George 30June41
Wolrige Ambrose A. R. 31July26
Wood James 13Nov.40
Wriford G. H. 10Dec.54
Wright George 31July26

FIRST LIEUTENANTS.

Baker George 27July30
Braimer Jas. Leuttet 21Dec.41
Brattle Thomas 15Aug.05
Brookes Joshua Rowland 11July56
Campbell Alexander 10Oct.08
Chads Wm. Catherwood 5June10
Collis William 14July12
Coppinger John Murray 19May34
Corham William 13Nov.98
Crause Charles 12Dec.04
Crispo Sidney Smith 18July36
Crozier Acheson 15Aug.05
Davies David 1Oct.13
Dixon H. 10July55
Drury Henry 11May41
Dyer Rob. Turtliff 27July08
Eagles Edw. Bampfield 28Mar.07
Gill George 13Dec.52
Grant T. L. 7May59
Greatrex Chas. Butler 1June10
Hemmans, G. W. T. 9June54
Hewett W. V. B. 14Apr.59
Holland John 15Nov.36
Holland Rupert Chas. 11Aug.09
How Thomas 8June10
Knight F. C. 29Dec.47
Leeds J. R. 14Apr.59
Lewis Henry 4Aug.13
M'Carthy Justin T. C. 13Jan.38
M'Leroth Thomas 16Apr.32
March Leopold G. Fred. 26Apr.38
Marshall Thomas 1Apr.04
Morgan Thomas 30Mar.05
Mountford Joseph 2June12
Nicoll, Sam. J. 10Sept.55
O'Connor J. M. 27Aug.62
Oliver G. W. 14Apr.59
Parker Kenyon S. 15Jan.11
Pearse Edw. Octavius 24Nov.49
Perham John 9Feb.13
Perham William 20Feb.09
Porter Henry 15Aug.05
Puddicombe Rob. Frace 26Aug.39
Ricketts, C. R. 26July59
Rooke Lewis 11Aug.09
Rybot H. D. 24Feb.54
Scobell John 20Oct.57
Sharpe R. G. 20Apr.60
Steele Arthur Chas. 15Sept.54
Stirling William 27May46
Studdert R. A. F. 1July54
Swain Henry Thomas 30Nov.54
Tane T. J. Waldegrave 27July57
Twyford John 15Aug.05
Walker G. F. 24Feb.54
Ward Henry 11Dec.13
Whiting George William 3Nov.41
Willis Edward 5Aug.56
Winne John James 16Nov.57
Woodriff Daniel Thomas 7May58
Yarnold Benjamin 17Sept.41

SECOND LIEUTENANTS.

Agassiz Lewis 21Aug.09
Atkinson Charles 13Nov.11
Backhouse J. Iggulden 17Mar.31
Baugh James 7Dec.12
Blake Edward John 26Mar.12
Bowden George 30July10
Branch Geo. Ferguson 16Apr.32
Brisac Doug. Pettiward 12June12
Carden Paul Kyffen 22Jan.11
Christie John 15Apr.47
Coleman Charles 13Feb.98
Collier James 26July08
Collis Stephen Edward 14Dec.12
Devereux Geo. Alfred 2Oct.09
Elliot John Furzer 4Jan.09
Ensor James 19Mar.97
Evans Daniel 16Dec.12
Flexman James 27Jan.08
Gillies Walter 15Apr.47
Hallum James 31Mar.08
Hammond William 17Oct.14
Hoare Chas. Vyvyan 12Mar.11
Jeffery James 16Apr.49
Johnston Ham. Traile 25Aug.10
Mc'Conechy James 10Mar.12
Manico Edward 2Feb.11
Moore Charles Wm. 31May09
Morgan John 25Jan.12
North Roger 9Mar.13
Orme Herbert Lewis 15Apr.47
Pitt Henry 28Sept.12
Potts Thomas 15Apr.47
Raye H. R. 14Dec.12
Read Thomas 1Feb.46
Simpson John W. 2Aug.47
Skues George 25Oct.54
Smithwick Robert 9Oct.16
Swaffield R. Hassall 22Feb.11
Tempie Gust. Hancock 15May09
Todd William 2Feb.10
Tweedie David 28Aug.12
Watts David John 30May09
Weir Henry 18Feb.14
Woodcock Frederick 2Aug.13

QUARTER MASTERS.

Austin Norton 25June46 | Dibben George 7July46 | Ruston Wm. 23June46 | Cooper Thos. 15July08
capt. 22Aug.57 | capt. 22Aug.57 | capt. 22Aug.57 | capt. 22Oct.57

Digitized by Google

WAR OFFICE,

(Pall Mall, S.W.)

Secretary of State ..... *The Rt. Hon. The Earl* de Grey and Ripon
Parliamentary Under Sec. of State ..... *The Marq. of* Hartington, *M.P.*
Permanent Under Secretary of State ..... Lieut. Gen. *Sir* Edward Lugard, *K.C.B.*
Assist. Under Secretary of State ..... Capt. Douglas Galton, *F.R.S.*
Military Assistant ..... Maj. Gen. John folliott Crofton
Chief Clerk ..... Henry R. Drewry, *Esq.*

Private Secretaries
- *To the Earl de Grey and Ripon* .. B. M. Seton, *Esq.*
- *To the Marq. of Hartington* .... R. H. Hobart, *Esq.*
- *To Sir E. Lugard* ..... W. R. Buck, *Esq.*

Director of Works ..... Gen. *Sir* John F. Burgoyne, *Bt. G.C.B.* §
Deputy Director of Works, for Fortifications .. Lt. Col. Wm. F. D. Jervois, *C.B.*, R. Eng.
Deputy Director of Works, for Barracks ..... Capt. Edw. Belfield, R. Eng.
Director of Ordnance ..... Maj. Gen. J. St. George, *C.B.*, R. Art.
Assist. Director of Ordnance ..... Bt. Maj. T. W. Milward, R. Art.
Inspector General of Militia ..... Bt. Col. J. K. Pipon, Unatt.
Inspector General of Volunteers ..... Bt. Col. George Erskine, Unatt.
Deputy Inspector of Volunteers ..... Bt. Col. E. W. C. Wright, h. p. *late* Dep. Bn.
Chaplain General ..... *Rev.* G. R. Gleig, *M.A.*
Director of Stores ..... Capt. J. C. Caffin, *R.N.*, *C.B.*†
Director of Clothing ..... Geo. D. Ramsay, *Esq.*
Superintendent of the Barrack Department .. Capt. B. H. Martindale, R. Eng.
Director of Contracts ..... Thomas Howell, *Esq.*
Commissary General in Chief ..... *Sir* Wm. J. Tyrone Power, *K.C.B.*
Purveyor in Chief ..... J. Scott Robertson, *Esq.*
Accountant General ..... Wm. Brown, *Esq.*
Assistant Accountant General ..... John Milton, *Esq.*
Chief Auditor of Army Accounts ..... H. W. S. Whiffin, *Esq.*
Solicitor ..... Chas. Mathew Clode, *Esq.*
Assistant Solicitor ..... John Clulow, *Esq.*

Army Medical Department (Whitehall Yard)—

Director General ..... *Sir* Jas. Brown Gibson, *K.C.B. M.D.*
Sanitary Branch ..... Insp. Gen. T. G. Logan, *M.D. C.B.*
Statistical Branch ..... Dep. Insp. Gen. T. G. Balfour, *M.D.*
Medical Branch ..... Staff Surg. Thos. Crawford, *M.D.*

Topographical Branch (4, New Street, Spring Gardens)—

Director ..... Col. *Sir* Henry James, R. Eng.
Executive Officer ..... Bt. Lieut. Col. A. C. Cooke, R. Eng.
Assistants ..... V.C. Bt. Maj. F. Miller, R. Art.
Lieut. H. M. Hozier, 2 Life Gds.
Capt. J. J. Wilson, R. Eng. (*temp.*)

§ *Sir* J. F. Burgoyne, *Bt.* is also *Inspector General of Engineers*, page 31.
† Capt. Caffin continues to discharge his former duties as *Naval Director-General of Artillery.*

Digitized by Google

ORDNANCE SELECT COMMITTEE.

President	Brig. Gen. J. H. Lefroy, R. Art. ..	18Jan.54
Vice-President	Capt. L. G. Heath, *C.B.* R.N.	11Apr.63
Members	Bt. Col. A. H. Freeling, R. Eng. ..	12Apr.65
	Bt. Col. C. W. Younghusband, R. Art. ..	9Oct.63
	Bt. Lt. Col. R. S. Baynes, Unatt. ..	2June61
	Lieut. Col. Edward Wray, *C.B.* R. Art.	20Oct.65
Secretary	Capt. Hen. Heyman, R. Art.	14Jan.61
Assist. Secretary	Capt. R. W. Haig, R. Art.	14Jan.64
Acting Commissary of Stores	Qua. Mast. Hen. Behenna, R. Art. ..	19Apr.59

WOOLWICH.

Superintend. of Roy. Carriage Department	Bt. Col. Henry Clerk, R. Art.	9July61
Assistant Superintendent	Lt. Col. G. Shaw, R. Art.	1Aug.61
Captain Instructor	Capt. R. Boyle, R. Art.	16Dec.61
Superintendent of Royal Laboratory	Bt. Col. E. M. Boxer, R. Art.	6June65
	3rd term	5June65
Assistant Superintendent		
Captain Instructor	2nd Capt. V. D. Majendie, R. Art. ..	1Oct.61
Superintendent of Royal Gun Factories	Bt. Col. F. A. Campbell, R. Art. ..	1Oct.63
Temporary Instructor	2nd Capt. C. M. Molony, R. Art.	15July64
Inspector of Ordnance	Lt. Col. R. K. Freeth, R. Art.	1Feb.64

ENFIELD.

Superintendent of Royal Small Arms Factories	Bt. Col. W. M. H. Dixon, R. Art.	15Feb.55
	3rd term	15Feb.63
Assistant Superintendent	Bt. Maj. H. T. Arbuthnot, R. Art.	27Mar.63
Medical Officer	J. Savage, *M.D.* (Dep. Insp. Gen.) h.p. R. Art.	

BIRMINGHAM.

Assist. Superintend. Royal Small Arms Factories	Capt. T. P. Warlow, R. Art. ..	1Jan.60

MILBANK.

Assist. Superintend. Royal Small Arms Factories	Capt. H. J. W. Jervis, R. Art. ..	1Jan.60

WALTHAM ABBEY.

Superintendent of Royal Factory of Gunpowder	Col. W. H. Askwith, R. Art.	1July65
	2nd term	1July65
Assistant Superintendent	Bt. Lt. Col. G. C. Henry, R. Art. ..	3Apr.59

PIMLICO.

Superintendent of Roy. Army Clothing Factory	Lt. Col. Joseph, H. Hudson, *late* Gren. Gds.	
Inspector of Army Clothing	Bt. Col. H. C. B. Daubeney, *C.B.*, h.p. 71 F.	
Assist. Inspector of Army Clothing	Maj. T. C. Dunbar, 75 F.	
Medical Officer	G. Dolmage (*Dep. Insp. Gen.*), h.p.	

ROYAL ARSENAL, PORTSMOUTH.

Superintendent of Factories.	Capt. G. H. J. A. Fraser, R. Art.	21Oct.65

BULL POINT, DEVONPORT.

Assist. Superintendent Roy. Laboratory	2nd Capt. E. Keate, R. Art.	1Apr.58

WARLIKE STORES.

INSPECTORS AND FIREMASTERS.

Bermuda	Lt. C. A. Gorham, R. Art.	6Aug.63
Cape Town	2nd Capt. H. C. Lewes, R. Art.	26July65
Gibraltar	2nd Capt. J. Hanwell, R. Art.	
Halifax, N. S.	2nd Capt. C. L'Estrange, R. Art.	21Oct.65
Hong Kong	Lt. N. S. Perceval, R. Art.	30May61
Malta	Capt. R. O. Farmer, R. Art.	17Jan.62
Quebec	2nd Capt. Barton, R. Art.	15July64

ASSIST. INSPECTORS AND FIREMASTERS.

Barbadoes	Lt. H. G. Palmer, R. Art.	11July65
Ceylon	Lt. A. O. Molesworth, R. Art.	22Aug.62
Kingston	Lt. C. P. Dixon, *R. Art.*	28June65
Mauritius ..		

Digitized by Google

COMMANDER IN CHIEF'S OFFICE. [*Horse Guards.*]

OFFICERS OF THE CIVIL DEPARTMENT.

Private Secretary to H.R.H. the Field Marshal Commanding in Chief	Bt. Col. *Hon.* J. W. B. Macdonald, *C.B.* Unatt.
Assistants to the Military Secretary	John Drake, *Esq.* George H. Gibbes, *Esq.*

PAY OFFICE. [*Whitehall.*]

Paymaster-General	*Rt. Hon.* Geo. Joachim Göschen, *M.P.*
Assistant ditto	M. H. Foster, *Esq.*

JUDGE ADVOCATE GENERAL'S DEPT. [35, *Gt. George St., S.W.*]

Judge Advocate General	*Rt. Hon.* Thos. Emerson Headlam, *M.P.*
Deputy ditto	Vernon Lushington, *Esq.*
Deputy Judge Advocates	Bt. Col. J. H. Laye, h.p. *late* Dep. Bn... *London* Bt. Col. C.L. Nugent, h.p. *late* Dep. Bn... *Dublin* Lt. Col. G. Mein, h.p. *late* Dep. Bn. ... *Manchester*

Inspector of Regimental Colours. [*Heralds' College, Doctors' Commons.*]

Lancaster Herald....Albert William Woods, *Esq.*

COUNCIL OF EDUCATION. [*No.* 13, *Great George Street, S.W.*]

President	The Field Marshal Commanding in Chief, *ex officio*	1June1857
Vice President	Maj. Gen. Fred. Wm. Hamilton, *C.B.*	1Oct.1862
Members	Maj. Gen. *Sir* Frederick Abbott, *Kt. C.B.*	1July1862
	Rev. Canon Moseley, *F.R.S.*	15June1858
	Col. Thomas Elwyn, R. Art.	15June1858
	Bt. Col. E. H. F. Pocklington, h.p. *late* 52 F.	1Jan.1865
Secretary	Capt. Doveton D. Greentree, h.p. Unatt.	

Assist. Inspectors of Army Schools.	*Local Assist. Inspectors of Army Schools.*
Lt. Colo A. C. Gleig, R. Art. .. *South Dist.*	V.C Bt. Col. F. F. Maude, *C.B.* h.p.
J. P. Sargeaunt, *Esq.* .. .. *North Dist.*	*late* 3 F. .. .. *Gibraltar*
E. A. Vicars, *Esq.* .. .. .. *Ireland Dist.*	Bt. Col. R. C. Romer, R. Art. .. *Malta*

Superintending Schoolmasters.

Joseph Barnes	*Dublin*	10July63	Robt. Kirk	*Portsmouth*	21June64
John Newsom	*Curragh*	10July63	Samuel Stockham	*Toronto*	21June64
John Little	*Montreal*	10July63	Wm. Savage	*Devonport*	7Feb.65
John Grant	*Woolwich*	10July63	Geo Robertson	*Edinburgh*	7Feb.65
John Belling	*Aldershot*	21June64	John Stewart	*Dover*	21Nov.65

MILITARY PRISONS.

Inspector General	Lt. Col. E. Y. W. Henderson, *late* R. Eng.	45, Parliament Street, S.W.
Inspector	Capt. E. F. Du Cane, R. Eng.	45, Parliament Street, S.W.
Aldershot	*Governor* ..... Capt. A. P. Miller, *late* 92 F. †	
	Medical Officer .. Thomas Fox, *M.D.* (*Dep. Insp. Gen. of Hosps.*) h.p.	
Barbados	*Chief Warder* .. J. Welch	
Bermuda	*Chief Warder* .. G. Draper	
Cork	*Governor* ..... Maj. Henry W. Campbell, *late* 79 F.	
	Medical Officer .. Surg. Maj. John W. Johnston, *late* 85 F.	
Devonport	*Chief Warder* .. J. Braid	
	Medical Officer .. As-ist. Surg. R. W. Woollcombe, h.p.	
Dublin	*Governor* ..... Bt. Maj. J. H. Rutherfurd, r.f.p. R. Eng.	
	Medical Officer .. Surg. Maj. T. Colville Tufnell	
Fort Clarence	*Governor* ..... Capt. R. Manners, *late* 79 F. †	
	Medical Officer .. C. Cowen (*Dep. Insp. Gen. of Hosps.*) h.p	
Gibraltar	*Governor* ..... Fred. Brome, *Esq. late* 46 F.	
Gosport	*Governor* ..... Bt. Col. W. H. C. Welleslev, *late* 7 F.	
	Medical Officer .. A. T. Telfer (*Dep. Insp. Gen. of Hosps.*) h.p.	
Greenlaw	*Governor* ..... Capt. H. Edwardes, *late* 55 F.	
	Medical Officer .. Geo. Carr (*Dep. Insp. Gen. of Hosps.*) h. p.	
Halifax, N.S.	*Chief Warder* .. J. Lepine	
Limerick	*Chief Warder* .. R. Forsyth	
Malta	*Chief Warder* .. W. Murphy	
Mauritius	*Chief Warder* .. T. Paton	
Quebec	*Superintendent* .. Maj. George King, *late* Dep. Bn.	
Montreal		
Shorncliffe	*Chief Warder* .... W. Tucker	
Southwark	*Governor* ..... Capt. Claude Clerk, *late* 2 Madras Light Cavalry	
	Medical Officer .. E. Mockler (*Dep. Insp. Gen. of Hosps.*) h.p.	
Weedon	*Governor* ..... Capt. C. S. Boyle, *late* 72 F.	
	Medical Officer .. Dr. Swann	

† These Officers hold the relative Military Rank of Major.

Agent—*Sir* John Kirkland.

ROYAL MILITARY COLLEGE AT SANDHURST,

comprising

THE CADETS' COLLEGE AND THE STAFF COLLEGE.

(Post Address, Farnborough Station, Hants.)

Commissioners.

Ex officio.

H.R.H. the Field Marshal Comm. in Chief *President*
The Secretary of State for War....*Vice President*
The Quarter Master General
The Adjutant General
The Governor of the Royal Military College
The Chaplain General

Lieut. Gen. *Hon. Sir* J. Y. Scarlett, *K.C.B.*
Lieut. Gen. *Sir* E. Lugard, *K.C.B.*
Lieut. Gen. W. F. Forster, *K.H.*
Maj. Gen. *Hon.* A. Gordon, *C.B.*
Bt. Col. *Sir* A. H. Horsford, *K.C.B.*
Bt. Col. *Hon.* P. E. Herbert, *C.B.*
Bt. Col. E. R. Wetherall, *C.B.*

Specially appointed.

Field Marshal *H. R. H. The Duke of* Cambridge, *K.G. K.P. G.C.B. G.C.M.G.*
General *Sir* Hew Dalrymple Ross, *G.C.B.* R. Art.
General *Sir* J. Simpson, *G.C.B.*
General *Sir* Geo. Aug. Wetherall, *G.C.B. K.H.*
General *Sir* J. Freeth, *K.C.B. K.H.*
General *Sir* C. Yorke, *G.C.B.*
Lieut. Gen. *Sir* Rich. Airey, *K.C.B.*

Governor ..... { Lt.Gen. *Sir* Harry D. Jones, *G.C.B.* R. Eng.
Chaplain ..... *Rev.* H. LeM. Chepmell, *D.D.*
Paym. ..... Wm. L. Hilton, *capt.* (*hon.*) 1 Apr. 53
Qua. Mast. ..... John Davies
Surgeon ..... { Edw. Bradford, h.p. (*Dep. Insp. Gen.*)
Assist. Surgeon ..... F. Collins, *M.D.* (*Staff*)
Riding Master ..... { C. C. Brooke, *capt.* 12 Mar. 51, 15 June 58

CADETS' COLLEGE.

Commandant ..... { Bt. Col. E. G. Hallewell, h.p. *late* 28 F.
Major & Superintendent of Studies { Bt. Col. J. E. Addison, h.p. *late* 70 F.
Adjutant ..... Capt. Wm. Patterson

Capts. of Comps. of Gent. Cadets ..... { Bt. Maj. W. R. Farmar 21 Sept. 60
Bt. Maj. A. P. Bowlby 10 Feb. 62
Bt. Maj. C. P. Rosser, 29 F. 4 Nov. 64

Lieuts. of Comps. of Gent. Cadets ... { H. G. Rogers, 49 F. 1 Aug. 62
Del. R. Anderson, 2 F. 11 Nov. 64
C. Fraser, 13 F. 18 July 65

Professors and Masters.

Mathematics and Arithmetic ..... { *Rev.* J. W. Vinter, *M.A.*
Rev. A. Deck, *M.A.*
Rev R. H. Walker, *M.A.*
G. Hester
H. R. Greer

Fortification ..... { Bt. Col. W. H. Adams, *late* h.p. Unatt., *m.c.c.*
Capt. Geo. Philips, R. Eng.
2nd Capt. L. Griffiths, R. Art.
Bt. Maj. W. Porter, R. Eng.
2nd Capt. H. Cardew, R. Art.
2nd Capt. L. A. Hale, R. Eng.

Military Surveying { Bt. Maj. R. Petley, h.p. Unatt., *m.c.c.*
Bt. Maj. F. R. Taylor, h.p. 44 F., *m.c.c.*
Capt. W. Paterson, *m.c.c.*
Lt. C. E. Palmer, 13 F. (*on probation*)

Instructors in Military Drawing & Surveying ..... { Capt. W. H. Richards, 55 F.
Capt. E. A. Anderson, 18 F.

Military History ... { Maj. C. Adams, *late* K. O. Lt. Inf. Mil.
Lt. O. W. de Thoren, 45 F.
Capt. G. E. Walker, R. Eng.

Landscape Drawing { Edward De la Motte
Robert Harley

French ..... { A. Aigre de Charente
G. Boully
A. Talandier
E. Valentin

German ..... Carl Dressner

Professors to both Colleges.

Of Geology and Mineralogy ..... T. R. Jones, *F.G.S.*
Of Chemistry & Natural Philosophy } Edm. Atkinson, *M.D. F.C.S.*

STAFF COLLEGE.

Commandant ..... { Bt. Col. T. E. Lacy, h.p. *late* 72 F.
Adjutant ..... Bt. Maj. S. P. Jarvis, 82 F., *m.c.c.*

Professors and Masters.

Mathematics ..... { *Rev.* J. F. Twisden, *M.A.*
T. Savage

Mil. Art & History .... Capt. C.C. Chesney, R. Eng.
Fortification & Artil. . Capt. H. Schaw, R. Eng.
Military Topography . Capt. S. B. Farrell, R. Eng.
Military Administration .. Capt. W. Walker.
French ..... G. Cambier.
German ..... *Dr.* Overbeck
Hindostani ..... — Dowson.

Students in the Staff College.

Capt. C. W. Willis ..... 33 F.
Lieut. C. W. Robinson ..... Rif. Brig.
Lieut. H. G. MacGregor ..... 17 F.
Capt. R. J. Maxwell ..... 60 F.
Capt. A. W. J. Monconmerie ..... 20 Hus.
Capt. R. V. Dickens ..... 11 F.
Capt. A. G. Wynen ..... 13 F.
Lieut. H. Knollys ..... R. Art.
Capt. C. C. FitzRoy ..... 68 F.
Lieut. A. W. Peyton ..... 3 F.
Bt. Lt. Col. H. Peel Yates ..... R. Art.
Capt. G. F. Grant ..... 42 F.
Capt. G. W. Clutterbuck ..... 57 F.
Lieut. C. C. Suther ..... R. M. Art.
2nd Lieut. C. H. Hullett ..... R. M. Art.
Capt. W. Shaw ..... Mil. Train
Bt. Maj. G. D. Barker ..... 84 F.
2nd Capt. J. R. Oliver ..... R. Art.
Capt. H. Lock ..... 99 F.
Lieut. C. D. E. Parks-Smith ..... R. Art.
Capt. H. D'O. Farrington ..... 72 F.
Capt. W. W. Knollys ..... 33 F.
Bt. Maj. F. D. Middleton ..... 39 F.
Lieut. H. C. Deane ..... 17 F.
Lieut. W. J. E. Poole ..... 17 F.
Lieut. L. A. Gregson ..... 60 F.
Capt. R. Blundell ..... 8 Hus.
Capt. V. Tonnochy ..... 81 F.
Lieut. W. C. Hood ..... 2 F.
Capt. G. W. F. D. Smith ..... 5 F.
Capt. G. Hatchell ..... 60 F.
2nd Capt. H. A. D. de Vismes ..... R. Art.
Capt. Wm. Madan ..... 49 F.

ROYAL MILITARY ACADEMY AT WOOLWICH.

Governor	Field Marshal *H.R.H. The Duke of* Cambridge, *K.G. K.P. G.C.B. G.C.M.G.* Gren. Gds.	11 Feb. 62
Lieutenant Gov., Commandant	Maj. Gen. Hen. Sandham, R. Eng.	11 Feb. 62
Insp. of Studies, 2nd Commandant	Col. F. A. Yorke, R. Eng.	11 Feb. 62
Assist. Insp. of Studies	Capt. E. J. Bruce, R. Art.	23 June 64
Captains of Companies of Gentlemen Cadets	Bt. Maj. J. E. Thring, R. Art.	11 Feb. 62
	Capt. Oliver R. Stokes, R. Art.	18 July 63
	2nd Capt. Chas. Vaughan Arbuckle, R. Art.	18 July 63
Lieutenants of Companies of Gentlemen Cadets	E. W. Sandys, R. Art.	11 Feb. 62
	Samuel Dunlop, R. Art.	27 June 62
	J. A. Tillard, R. Art.	29 Feb. 64
	Percy R. Lempriere, R. Art.	4 Aug. 65
Chaplain	*Rev.* A. C. Fraser	11 Feb. 62
Paymaster & Adjutant	Chas. South, m...	11 Feb. 62
Quarter Master	G. A. Shepherd, R. Art.	11 Feb. 62
		4 Nov. 59
Surgeon	J. S. Litle, *Surg. Maj.* R. Art.	11 Feb. 62

CIVIL BRANCH.

Professor of Mathematics	J. J. Sylvester, *Esq., M.A. F.R.S.*	*Assist. Instructors in Artillery*	2nd Capt. H. W. Briscoe, R. Art.
Professor of Fortification	Capt. C. S. Hutchinson, R. Eng.		Lt. H. Brackenbury, R. Art.
Professor of Artillery	Bt. Maj. C. H. Owen, R. Art.	*Professor of Plan Drawing and Surveying*	Capt. C. R. Binney, R. Eng.
Professor of Mechanics	T. M. Goodeve, *Esq.*	*Assist. Instructors in Plan Drawing and Surveying*	Capt. A. W. Drayson, R. Art.
			2nd Capt. G. A. Crawford, R. Art.
1st Mathem. Mast.	Stephen Fenwick, *Esq., F.R.A.S.*		2nd Capt. C. E. Webber, R. Eng.
			2nd Capt. A. H. Hutchinson, R. Art.
2nd Mathem. Mast.	*Rev.* G. Y. Boddy, *M.A.*	*Professor of French*	Alphouse Lovey, *Esq.*
3rd Mathem. Mast.	Wm. Racster, *Esq.*	*French Masters*	Theodore Karcher, *Esq. B.A. L.L.B.*
4th Mathem. Mast.	Morgan W. Crofton, *Esq.*		Etienne Benoit, *Esq.*
Instructors in Fortifications	Capt. J. J. Wilson, R. Eng.	*Professor of German*	C. A. Feiling, *Esq.*
	Capt. J. G. Jervois, R. Eng	*German Masters*	F. Schlutter, *Esq.*
	Bt. Maj. W. J. Stuart, R. Eng.		C. H. Schaible, *Esq. Ph.D. M.D.*
	2nd Capt. J. E. Cornes, R. Eng.	*Professor of Hindustani*	Maj. R. Robertson, ret. Ind. Army
Professor of Geometrical Drawing	Thos. Bradley, *Esq.*	*Lecturer on Geology & Mineralogy*	J. Tennant, *Esq.*
Masters for Geometrical Drawing	G. S. Pritchard, *Esq.* F. Bradley, *Esq.*	*Lecturer on Chemistry.*	C. L. Bloxam, *Esq.*
Masters for Landscape Drawing	Geo. B. Campion, *Esq.* A. Penley, *Esq.*		
Instructor in Artillery	2nd Capt. O. H. Goodenough, R. Art.	*Clerk*	William M'Gee, Esq.

ROYAL HIBERNIAN MILITARY SCHOOL.

(PHŒNIX PARK, DUBLIN).

Commandant	Bt. Lt. Col. H. B. J. Wynyard, h.p. *late* 89 F.	*Chaplain*	*Rev.* W. A. Neville
		Head Master	*Mr.* John Gibbons
Sec. and Adj.	Bt. Maj. T. B. Speedy, h.p. Unatt.	*Second Master*	*Mr.* Wm. Young
Qua. Mast.	James Lewis	*Third Master*	*Mr.* Alfred Harmsworth
Surgeon	R. Templeton, *M.D.*, h.p. (*Dep. Insp. Gen.*)	*Fourth Master*	*Mr.* Pierce Hoskins.

ARMY MEDICAL SCHOOL AT NETLEY.

Professors.

Clinical & Military Surgery	T. Longmore, *Dep. Insp. Gen.*	*Clinical & Military Medicine*	Wm. C. Maclean, *M.D. Local Dep. Insp. Gen.*
Hygiene	E. A. Parkes, *M.D.*	*Pathology*	Wm. Aitken, *M.D.*

Digitized by Google

ROYAL MILITARY ASYLUM AT CHELSEA.

Commissioners.

Ex officio.

The Secretary of State for War .....*President*
His Roy. Highness the Field Marshal Commanding in Chief .....*Vice President*
The Bishop of London
The Bishop of Winchester
The Paymaster General
The Under Secretaries of State for War
The Quarter Master General
The Adjutant General
The Governor of Chelsea Hospital
The Lieutenant Governor of Chelsea Hospital
The Governor of the Royal Military College
The Chaplain General
The Judge Advocate General

Specially appointed.

Field Marshal *H.R.H The Duke of* Cambridge, *K.G. K.P. G.C.B. G.C.M.G.* Gren. Gds.
General [illegible] *Sir* H. D. Ross, *G.C.B.* R. Art.
General *Sir* G. A. Wetherall, *G.C.B. K.H.* 84 F.
Rt. Hon. Laurence Sulivan
Rt. Hon. Earl Dalhousie, *G.C.B. K.T.*
General [illegible] *Sir* C. Yorke, *G.C.B.* Rif. Brig.
General [illegible] *Sir* J. Simpson, *G.C.B.* 87 F.
Lieut. Gen. W. F. Forster, *K.H.* 81 F.
Maj. Gen. *Hon.* A. Gordon, *C.B.*
Gen. *Sir* J. Freeth, *K.C.B. K.H.* 64 F.

Commissioners—continued.

Lieut. Gen. *Sir* Edward Lugard, *K.C.B.* 31 F.
Bt. Col. *Sir* A. H. Horsford, *K.C.B.* h.p. Unatt.
Bt. Col. *Hon.* Percy E. Herbert, *C.B.* h.p. 99 F.
Lieut. Gen. *Hon. Sir* J. Y. Scarlett, *K.C.B.* 5 Dr. Gds.
Bt. Col. E. R. Wetherall, *C.B.* h.p. Unatt.

Commandant ....Bt. Col. John Yorke, *C.B.*, Unatt.
Sec. and Adj. ....Bt. Col. E. Adams, h.p. Unatt.
Qua. Mast......Peter House — 10Oct.55 12Nov.58

Principal Medical Officer ..... } Wm. Lucas (*Dep. Insp. Gen.*)
Assist. Surg......H. Y. Howison, *M.D.*
Chaplain.....*Rev.* G. W. Langmead, *M.A.*

Masters.

NORMAL SCHOOL.
Head Master.....Wm. J. Reynolds, *M.A.*
Assist. Master ...Geo. R. Renwick

MODEL SCHOOL.
Upper Master....*Mr.* Walter M'Leod
First Master ....*Mr.* W. G. Lambe
Second Master ...*Mr.* W. Lee
Third Master ....*Mr.* Chas. Naylor

INFANT SCHOOL.
Master.....*Mr.* Thos. E. Dexter

CHELSEA HOSPITAL.

Commissioners.

Ex officio.

The President of the Council
The First Commissioner of the Treasury
The Principal Secretaries of State
The Paymaster General
The Under Secretaries of State for War
The Governor of Chelsea Hospital
The Lieutenant Governor of Chelsea Hospital
The Adjutant General
The Quarter Master General
The Deputy Adjutant General

Governor { Field Marshal *Rt. Hon. Sir* E. Blakeney, *G.C.B. G.C.H.* 1 F. & Rif. Brig.
Lt. Gov...Gen. [illegible] *Sir* A. Woodford, *G.C.B. G.C.M.G.* Sco. Fus. Gds.

Major ....Col. *Sir* J. M. Wilson, *C.B. K.H.* Unatt.
Secretary Maj. Gen. Geo. Hutt, *C.B.*
Chaplain. *Rev.* G. Mathias, *M.A.*
Princ. Med. Officer.... } Wm. Lucas (*Dep. Insp. Gen.*)
Adjutant.....Capt. John J. C. Irby, h.p.
Dep. Surg.....J. A. M'Munn, *M.D.*
Dispenser.....B. Walker
Quartermaster. James Farrier

Six Captains of Invalids.

Capt. John Davern .....h.p. 97 F
Capt. William Chadwick...r.f.p. Lt. 5 R. Vet. Bn
Capt. Charles Edwards .....h.p. Lt. 71 F
Capt. John Harrison .....h.p. Unatt
Capt. John Dowman .....hp. Unatt
Capt. E. F. Austin .....h.p. Lt. 47 F

ROYAL HOSPITAL, KILMAINHAM, DUBLIN.

Master..... { Gen. *Sir* Hugh H. Rose, *G.C.B., K.S.I.*
Joint Dep. Masters { Bt. Col. K. D. Mackenzie, *C.B.* h.p.
Bt. Col. E. A. Somerset, *C.B.* h.p.
Chaplain.....*Rev.* George Hare
Secretary, &c......Geo. F. Dunn, *Esq.*
Physician and Surg. { Wm. Carte, local rank of Surg.

Adj. & Qua. Mast. . { J. Chadwick, h.p. 15 Hus. (capt.)
Solicitor.....R. A. Disney, *Esq.*

Two Captains of Invalids.

Capt. H. Nicholson, h.p. Gr. Gds.
Capt. Geo. Cresswell, h.p. Unatt.

THE HERBERT HOSPITAL AT WOOLWICH.

Governor..... { Bt. Col. Hen. John Shaw, h.p. *late* Invalid Depôt — 21 Nov. 65

Acting Capt. of Orderlies... } Ens. Brice Brown — 17 Mar. 63

THE ROYAL VICTORIA HOSPITAL AT NETLEY.

Governor and Commandant { Bt. Col. Rich. Wilbraham, *C.B.* h.p. Unatt. — 6 Mar. 63

Staff Capt. & Assist. Comm. { Bt. Maj. Thos. A. Rawline, — 6 Mar. 63

Ens. & Capt. of Orderlies { Wm. Hawtree — 6 Mar. 63

Paym...... { John M. Kennedy, m. — 16 Mar. 63 30 Oct. 63
lt. 6 Feb. 63 — 24 Mar. 63

Qua. Mast. & Adj. Army Hosp. Corps { Henry Saville
lt. 22 Oct. 58

Superint. Gen. of Female Nurses { Mrs. Jane Shaw Stewart — 6 Mar. 63

Digitized by Google

MILITIA.

OFFICERS COMMANDING REGIMENTS OF MILITIA *are requested to report specially to the* SECRETARY OF STATE FOR WAR *the Names of all Officers of their respective Regiments who may have died, retired from the Service or been appointed to the Line.*

The further Appointments of Ensigns and Second Lieutenants in Militia Regiments having been suspended, *Asterisks are placed where the Names would otherwise appear.*

Inspector General of Militia .....Bt. Col. J. K. Pipon, Unatt.

ENGLAND AND WALES.

Bedford.

(*Light Infantry.*) [18.]

Bedford.

Colonel.

R. T. Gilpin, *late* Bt. Lt. Col. Rif. Brig. 11Sept.48

Lieutenant Colonel.

William Stuart 16June60

Major.

William C. R. Judd 16June60

Captains.

Geo. Cobb Ledger 17Mar.55
Hen. Meux Smith 25Mar.56
Geo. B. Sharpe 9June58
Richard S. Crawley 15June60
Alfred H. Lucas 22May63
Thomas J. Sunderland 28Apr.65

Lieutenants.

John H. Tate 7Sept.63
Edward Toseland 23Mar.65
Chas. Stuart Thornton 4July65
Wm. Fra. Higgins 5July65
Geo. Peregrine Nash 6July65
Wm. S. Beaumont 11Sept.65

Ensigns.

* * * * *

(*See Note above.*)

Paym. John Robert Grayson 14May58
Adj. Geo. Toseland, *capt.* 9Mar.57
Q.M. Adam Merrie 1June55
Surg. M. J. MacCormack, *M.D.* 21Aug.54
A.S.

Facings Dark Green.
Ag.

Royal Berks.

[7.]

"*Mediterraneam.*"

Reading.

Hon. Colonel.

Charles Bacon 19Apr.61

Lieutenant Colonel.

Lord Norreys 31July63

Majors.

W. R. M. Thoyts 15Apr.61
Thos. F. Maitland 8May65

Captains.

John Douglas 12Jan.55
C. D. Brickmann 22Aug.55
Wm. Martin Atkins 15Apr.61
R. W. Shackel 16Apr.61
Fra. Renell Cox 16Apr.61
Victor W. B. Van de Weyer 22July62
Ward Soane Braham, *I. of M.* 19Feb.63

Lieutenants.

Chas. Stuart Voules 2Oct.57
Art. Thos. Pratt Barlow 16Aug.61
Henry D. De Vitre 8Jan.63
Wm. B. Monck 23Feb.64
Wm. Thos. Kinnersley 24Feb.64
Rob. C. Arbuthnot 26Feb.64
John B. Jenkins 16Apr.64
John B. Walter 23June65

Ensigns.

* * * * * * *

(*See Note above.*)

Paym.
I. of M. W. S. Braham, *capt.* (*acting*)
Adj. Fred. Henry Lang, *capt. late* Capt. 34 F. 17July58
Q.M. John Milne, *late* 72 F. 30June55
Surg. H. W. Reed, *M.D.* 24Feb.55
A.S. Fra. Art. Bulley 24Feb.64

Facings Blue.
Ag.

Royal Bucks (King's Own.)

High Wycombe.

[35.]

Colonel.

R. J. *Lord* Carington 7Mar.39

Lieutenant Colonel.

W. C. Pratt, *late* Capt. 67 F. 23Apr.55

Major.

Hen. Ashford Sanford, *late* Capt. 43 F. 31May59

Captains.

J. J. A. L. Creaton, *late* Gr. Gds. 19Sept.53
L. R. Hall 1Oct.55
Hambley Knapp, *late* Lt. 5 F. 22Feb.56
Edward Baldock 17June59
John S. Fuller 15May60
Basil H. H. Birchill 20May64
*
*

Lieutenants.

Hen. Johnson 8Feb.56
Rob. King 25Mar.62
Hon. Chas. R. Carington, Cor. R. Horse Gds. 28Feb.63
Alfred de Rothschild 14May63
Wm. Rob. Clayton 27July63
John Tynne 28Apr.64
*
*

Ensigns.

* * * * * * * *

(*See Note above.*)

Paym. C. T. Grove, *capt. late* 14 F. 12June54
Adj. J. M. M. Hewett, *late* Capt. 62 F. 28Aug.54
Q.M. John Cross 30Sept.59
Surg. E. Dew, *M.D.* 19Dec.54
A.S. William Rose 18May60

Facings Blue.
Ag.

Cambridge.

[68.]

Ely.

Colonel.

Hon. O. Duncombe, *late* 1 Life Gds. 2Aug.52

Lieutenant Colonel.

Rob. G. Wale, *late* 33 F. 31Aug.54

Major.

C. Rob. Pemberton 11Sept.54

Captains.

Edw. Goodwin 21Mar.53
Lancelot Reed 4May54
Hen. John Adeane 26Dec.57
J. J. T. Haylock, *I. of M.* 25June59
Wm. H. Baldwin 28Apr.60
Wm. Tilden Layton 11May61
Arthur Harris Rees 16June63
John A. Willis 15June65

Lieutenants.

Edw. Muriel Martin 2Apr.57
Joshua Brereton 5Nov.59
George King 7Nov.59
Thos. Aveling 2Sept.62
Fra. Wm. Wragg 25Aug.65
* * *

Ensigns.

* * * * * * * *

(*See Note above.*)

Digitized by Google

Paym.
Instr. of Musk. J. J. T. Haylock, *capt. (acting)*
Adj. M. Dickinson, *capt.* 30June32
Q. M. Wm. Scott, *late* Scots Fus. Gds. 19July65
Surg. John Vance 14Feb.60
A.S. Fred. Fawssett, jun. *M.D.* 2May61

Facings Yellow.

Ag.

Royal Cardigan, Brecon and Radnor.

(Rifle Corps.) [64.]

Aberystwith. Brecon. Presteign.

Hon. Colonel.
(B.) Lloyd V. Watkins, Lt. Col. 30Aug.60

Lt. Cols. Commandant.
(B.) William Bridgwater 25Apr.65
(C.) Edw. Lewis Pryse 27May65

Majors
(R.) Lawrence H. Peel, *late* 52 F. 27Mar.54
(B.) *

Captains.
(C.) J. B. L. Philipps, *late* Capt. 12 F. 25Oct.52
(C.) J. A. L. Philipps, *late* Capt. 82 F. 3Aug.55
(B.) Art. W. L. Gompertz 14Feb.56
(R.) H. P. Prickard 25June59
(B.) David Edw. Jones 7May62
(C.) Pryse Pryse 30Aug.62
(B.) John Morgan 8May65
*

Lieutenants.
(C.) Alex. Richards 25Oct.52
(C.) Sylvanus Howell Lewis 27Oct.55
(C.) J. J. Thomas 25Feb.61
(C.) Matthew L. V. Davies 25Feb.61
(R.) Fra. Evelyn 25Oct.61
(R.) Hanson H. Applethwaite 18Mar.62
(C.) Chas. Edw. Longcroft 26Nov.62
(B.) Thos. Gwynne Vaughan 30Nov.63
(R.) Edward Williams, *late* Lt. 69 F. 7Mar.64
(B.) David A. Price 23Apr.65
(B.) Walter P. Jeffreys 8May65
* *

Ensigns.
* * * * * * * * *
(See Note at the head of Militia.)

Adjutants.
(B.) Wm. R. Brereton, *late* Capt. 70 F. 23Dec.55
(R.) Edw. R. Hannan, *capt. late* 60 F. 20Dec.56
(C.) Chas. Bassett Lewis, *capt.* 25Mar.64

Surgeons.
(C.) T. James 16Sept.52
(B.) Thos. Armstrong 2Dec.61
(R.) Henry J. Philpots 25Apr.63

Facings Scarlet.

Royal Carmarthen and Pembroke Artillery.

[24.]

Carmarthen. Haverfordwest.

Hon. Colonel.
(C.) *Rt. Hon. Lord* Dynevor, *Col. & Aide-de-Camp to the Queen* 12Aug.61

Lt. Cols. Commandant.
(P.) *Sir* Hugh O. Owen, *Bt.* 16Sept.30
(C.) *Sir* Jas. Williams-Drummond, *Bt., late* Lt. & Capt. Gr. Gds. 12Aug.61

Majors.
(P.) Wm. H. Lewis 21May46
(C.) Wm. Price Lewes, *late* Lt. 96 F. 16Sept.61

Captains.
(P.) Geo. B. J. Jordan 21May46
(P.) C. C. Wells, *late* Capt. E.I.C.S. 3June54
(P.) Owen Tucker Edwardes 1May57
(C.) Art. Price Jones 18Sept.61
(C.) Fred. L. L. Philippps 29Mar.62
(C.) John R. Howell 19Aug.62
(P.) John Owen 8Sept.62
(C.) Wm. Hope Hall 16June65
* *

1st Lieutenants.
(P.) Hen. Lyons Walcott 11Aug.58
(P.) John Graham 20Sept.62
(C.) John Geo. Parry Hughes 26Jan.64
(P.) Thos. Ince W. Bowen 20May64
(P.) Morris Owen 22Feb.65
* * * *

2nd Lieutenants.
*
* * * * * * * * *
(See Note at the head of Militia.)

Adjutants.
(P.) W. Moffat Douglas Willan, Maj., *late* h.p. R. Art. 14Aug.55
(C.) Wm. Rice Bowen, *capt.* 1Mar.64

Surgeons.
(C.) John Hughes 15May56
(P.) Jas. David Brown 29Aug.62

Assist. Surg.
*

Facings Scarlet.

Ag.

Royal Carnarvon and Anglesey.

(Rifles.) [56.]

Carnarvon. Beaumaris.

Hon. Colonel.
Hon. E. G. D. Pennant, late Gren. Gds. 24Aug.58

Lt. Cols. Commandant.
(A.) T. Peers Williams 10Mar.53
(C.) Hugh Jones, *late* Lt. Col. 73 F. 7Jan.65

Major.
(C.) John Vincent Hawksley Williams 25Aug.58

Captains.
(A.) John H. L. Lewis, *late* 5 Dr. Gds. 5Oct.52
(A.) T. L. D. J. Parry 29May54
(A.) John T. Roberts 3Nov.54
(C.) John B. Williams 24Dec.59
(C.) Owen Massey Jones 30July59
Griffith H. Owen 29Dec.60
(C.) Henry Kneeshaw 18Mar.65

Lieutenants.
(A.) Hen. O. Williams 26Mar.59
(A.) William H. Copeland 10Oct.60
(A.) Henry Goff Carey 21Mar.62
(C.) Henry Platt 18Feb.63
(A.) William Wiley 23Dec.63
(C.) Wm. Wallace Cragg 24Apr.64
*
*
*

Ensigns.
* * * * * * * *
(See Note at the head of Militia.)

Adjutants.
(A.) Edward O. Pearse, *capt.* h.p. R. Mar. Art. 21July58
(C.) Edw. Denne Nares, *capt. late* 97 F. 15June59

Surgeons.
(C.) J. Richards, *M.D.* 26Nov.52
(A.) W. Humphries, *M.D.* 11Nov.55

(C.) *Facings Scarlet.*
(A.) *Facings Scarlet.*

Ag.

1st Royal Cheshire.

(Light Infantry.) [4.]

Chester.

Colonel.
Hugh Lord Delamere, late 1 Life Gds. 26Aug.46

Lieutenant Colonel.
Hon. T. G. Cholmondeley, *late* 43 F. 10Oct.38

Majors.
Egerton Leigh, *late* Capt. 2Dr. Gds. 30Aug.53
W. F. Tollemache 25Jul55

Captains.
T. H. Lyon 16Mar.54
Cha. Hosken France, *late* Lt. 77 F. 20Oct.55
Wm. V. Fox 26Sept.56
Oswald P. Leigh 25Sept.57
Thos. Horatio Marshall 30June58
Wm. Hall Eccles, *late* Capt. Rif. Br. 5Feb.64
Edw. Wm. F. Acton, *late* Capt. 76 F. 24Jan.65
*
*
*

Lieutenants.
George F. Hewson 30Oct.50
Geo. Hen. Wildes 17Feb.54
Wm. W. Moore 25July55
Thos. Kelly 16Aug.56
Wm. Louch 10Oct.56
* * * * *

Digitized by Google

Ensigns.

* * * * * * * * *

(See Note at the head of Militia.)

Adj. C. H. White, *capt. late* 14 F. *act. pm.* 13Oct.52
Q. M. Edw.C.Hicks, *it.* 23Sept.58
Surg. Thos. Brittain 20Dec.56
A.S. *

Facings Blue.

Ag.

2nd Royal Cheshire.

[103.]

Macclesfield.

Lt. Col. Commandant.

W. Davenport Davenport, *late* Maj. 26 F. 5Apr.53

Majors.

Geo. Cornwall Legh 30July53
Henry B. Loch, *C.B.* 30July63

Captains.

Charles Poppleton 10Jan.55
James G. Heap 18Jan.55
Geo. L. Cuming, Maj. 3 Jersey Mil. *I. of M.* 25Nov.57
Edward Reddish 25Oct.60
Edw. Wm. Plowright 30Jan.61
Geo. R. Willson, *late* East Kent Mil. 15June64
Bob. Peel Floyd, *late* Capt. 1 Devon Mil. 25Aug.65

Lieutenants.

Philip Whiteway 30May63

Ensigns.

* * * * * * * * * *

(See Note at the head of Militia.)

Peym. Wm. Ley Hunt 10Nov.57
Instr. of Musk. G. L. Cuming, *capt. (acting)*
Adj. Trevor Davenport, *capt. late* Bt. Maj. 12 F. 9Apr.53
Q.M. Tho. Fitzgerald, Capt. h.p. Dep. Bn. 21Jan.59
Surg. Chas. J. Sanford 5Apr.54
A.S.

Facings Blue.

Ag.

Cornwall Rangers.

(Rifles.) [38.]

Bodmin.

Lieutenant Colonel.

Aug. Coryton 7Feb.57

Majors.

Harry R. S. Trelawny 11Apr.60
*

Captains.

John St. Aubyn 13Jan.55
J. F. Trist 24Jan.55
David W. H. J. Horndon 11Apr.60
Edward Collins 11Apr.60
Edward St. Aubyn 13Nov.61
Wm. Henry Peel 29May62
Reginald Kelly 29May62
Owen H. Morshead 9June63
Ernest Aug. P. Brune 1Mar.64
*
*
*

Lieutenants.

Henry O'Neil 2May46
John M. Prynne 20Oct.60
Richard H. Andrew 20Oct.60
Francis R. Rodd 20Oct.60
Wm. Cole Pendarves 13Nov.61
Otho S. L. Gilbert, *I. of M.* 13Nov.61
John C. B. Lethbridge 13Nov.61
*
*
* * *

Ensigns.

* * * *
* * * * * * * * *

(See Note at the head of Militia.)

Instr. of Musk. O. S. L. Gilbert, *lt. (acting)*
Adj. T. F. H. Alms, *capt. act. pm. late* Capt. 54 F. 28Feb.53
Q.M. James Murray 7Nov.58
Surg. John Ward 6Jan.23
A.S. Thos. Q. Couch 11July63

Facings Black.

Ag.

R. Cornwall & Devon Miners Artillery.

[6.]

Truro

Lt. Col. Commandant.

Sir C. Rashleigh, *Bt.* 5May53

Major.

R. S. Allen, Bt. Maj., *late* h.p. Roy. Art. 20May53

Captains.

C. B. G. Sawle 12July44
Fra. Howell 22Apr.56
Henry Clark 8Apr.61
John Borlase 11May61

1st Lieutenants.

Charles E. Trefry 8June59
Joseph Pomery 28May60
Wm. E. Michell 22Apr.61
Thos. R. Polwhele 17Mar.63

2nd Lieutenants.

* * * *

(See Note at the head of Militia.)

Adj. W. Ward, *capt.* h.p. R. W. I. Rangers 30May46
Surg.

Facings Scarlet.

Ag.

Royal Cumberland.

[9.]

Whitehaven.

Colonel.

Hon. Henry C. Lowther, *late* Lt. Col. 44 F. 10Sept.30

Lieutenant Colonel.

Frederic Gandy, *late* Lt. Col. Sco. Fus. Gds. 24May54

Major.

S. W. L. Sanderson 31May60

Captains.

Henry Spencer 23Dec.54
Samuel A. Finnamore 17Dec.55
Thos. H. Rossall 8Apr.58
Alured A. D. L'Estrange, *I. of M.* 30June60
Fielding Trimmer 17Aug.60
Jocelyn F. *Lord* Muncaster, *late* Rif. Brig. 7Nov 60
Wm. J. P. Hamm 21Apr.62
Wm. Kinsey Dover 24Mar.65

Lieutenants.

James Lumb 18Sept.52
Wm. Gaitskill 16July58
Wladimir B. J. Ossalinski Jackson 7Mar.61
Fred. Robertson Sewell 7Jan.61
Edw. Boyd Fawcett 1Jan.62
Jonas L. Burns 14May62
Wm. Harrison 28Feb.63
Joseph H. Sparkes 23Feb.64
Chas. R. Saunders *(supern.)* 16June64

Ensigns.

* * * * * * * *

(See Note at the head of Militia.)

Instr. of Musk. A. A. D. L'Estrange, *capt. (act.)* 15Nov.62
Adj. W. H. S. Sharpe, *capt. & act. pm. late* Lt. 1 F. 14Sept.52
Q.M. Wm. John Robinson 3Apr.55
Surg. Thos. D. Wheatley 31Oct.55
A.S. John D. Fidler 9Nov.55

Facings Blue.

Ag.

Royal Denbigh and Flint.

(Rifles.) [32.]

Wrexham. Mold.

Colonels.

(D.) R. M. Biddulph 8Mar.40
(F.) *Hon.* R. T. Rowley

Majors.

(F.) Robert Wills 6Nov.60
(D.) *Sir* Rob. Alf. Cunliffe, *Bt.* 16June65

Captains.
(*F.*) C. J. L. Roper 17Feb.53
(*F.*) R. P. Warren 17Feb.53
(*F.*) Philip P. Pennant 13Nov.60
(*D.*) Hugh Rob. Hughes 15May62
(*D.*) John J. P. Williams 1Jan.63
(*F.*) Charles W. Shackle 9Apr.64
(*D.*) R. Fred. Birch 3May65
*

Lieutenants.
(*F.*) Ralph Richardson, jun. 26Oct.60
(*F.*) Wm. Fitz-Er Jones 4Oct.61
(*D.*) Geo. B. Pritchard 15Aug.62
(*D.*) Fra. Hen. Barker 26Apr.64
(*F.*) Geo. W. Raikes 3Sept.64
(*D.*) Wm. Preston 4May65
*
*

Ensigns.
* * * * * * * *
(*See Note at the head of Militia.*)

(*D.*) *Adj.* Dan. M'Coy, *capt. late* Capt. 55 F. 29July52
(*F.*) Fred. Mathias, *capt. late* Capt. 54 F. 26Feb.55
(*F.*) *Surg.* W. Williams, *M.D.* 20Oct.52
(*D.*) *Surg.* Fred. L. Heaton, 30Jan.64

(*D.*) *Facings Blue.*

(*F.*) *Facings Scarlet.*

Ag.

1st Derby.

[62.]

Derby.

Colonel.

*

Lieutenant Colonel.
Edward T. Coke, *late* Capt. 60 F. 12Nov.53

Majors.
Ashton Mosley, *late* Capt. 2 Bn. 60 Rif. 18Sept.52
Thos. E. Marsland 20Apr.63

Captains.
George Newdigate 23Mar.54
Hodder Roberts, *late* Lt. 50 F. 26Oct.55
John Woolnough, *I. of M.* 13July58
Joseph Paget 13Nov.60
Thomas Bateman 27Apr.61
Wm. Langton Coke, *late* 4 Huss. 18Nov.62
Jos. Galiffe Robinson, *late* Lt. 65 Reng. Inf. 20Apr.63
Jas. O'Donnel Annesley, *late* 25 F. 20Apr.63

Lieutenants.
Sam. Collinson 13Sept.52
Wm. Jessopp 28Sept.55
John Borough 11Feb.63
Wm. Thos. Cox 3Mar.63
John Jebb Meynell 22Apr.65
Wm. Cameron Moore 22Apr.65
*
*

Ensigns.
* * * * * * * *
(*See Note at the head of Militia.*)

Paym. J. E. Leveson Gower, *late* Capt. 50 F. 1May65
Instr. of Musk. J. Woolnough, *capt. (acting)*
Adj. Nir Lionel Smith, *Bt., capt. late* Capt. 71 F. 1Nov.65
Q.M. John Rem. Breading, Capt. h.p. Dep. Bn. 2Dec.59
Surg. Joseph German 7Apr.64
A.S. Alf. O. Francis 3Dec.64

Facings Yellow.

Ag.

2nd Derby.

(*The Chatsworth Rifles.*) [84.]

Chesterfield.

Lt. Col. Commandant.
Wm. Henry Fred. Cavendish, *late* 52 F. 25Jan.55

Major.
Spencer C. *Marquis of* Hartington 25Jan.55

Captains.
Wm. Geo. *Lord* Chesham, *late* 10 Lt. Drs. 1May55
Ferdinand Arkwright, *late* 4 Dr Gds. 23May55
E. L. Darwin 26Feb.56
A. J. Milnes 11Mar.56
Edw. Smithers 1May61
Edw. Ward Fox 3May61

Lieutenants.
Bernard Lucas 25June55
Fred. H. Peat, *late* 97 F. 11Mar.56
John Bidwell 3Mar.63
Fra. Hallowes 3Mar.63
Arch. Jas. Campbell, *late* Capt. 44 F. 29Apr.63
Albert F. Hurt 18Aug.64
Edw. Wm. Milnes (*supern.*) 11Mar.65
Geo. L. R. Ricketts (*supern.*) 18Nov.65

Ensigns.
Joseph Hall Moore 25May65
* * * *
(*See Note at the head of Militia.*)

Paym.
Adj. Geo. Elliott, *capt. late* 52 F. 26Apr.55
Q.M. Wm. Hume, Capt., h.p., *late* 100 F. 13June65
Surg. Robert Newbold 19July59
A.S. Hugh Eccles Walker 15Jan.64

Facings Black.

Ag.

1st Devon.

[41.]

Exeter.

Lieut. Col. Commandant.
John Davie Ferguson Davie, *late* Gren. Gds. 1Nov.58

Majors.
David Rattray, *late* 13 F. 6Feb.55
R. H. Clarke 31May65

Captains.
Geo. H. Woods 6Feb.55
Halifax Wyatt 6July55
Wm. Arnold 14Aug.55
John Tanner Davy 3Nov.55
Philip Heatley Douglas 8Mar.56
Thos. D. Hogg 1July59
Alex. Ridgway 21July59
H. A. M. Farrant 16Nov.64
John Innes Bathe 4May65
Edw. Drewe 21May65

Lieutenants.
Rich. Anson Brine 26June59
Thos. Welby Northmore, *I. of M.* 22July59
Geo. Aug. Pollard 13Aug.59
Anthony Martyn 11June60
Francis B. S. Beamish 23Sept.60
H. B. T. Wrey 23Oct.60
H. R. Courtenay 23Oct.60
Ren. Walrond 18May61
Peter Merrick Heare 24June65
*

Ensigns.
* * * * * * * *
(*See Note at the head of Militia.*)

Paym. C. Holman, *late* 82 F. 1Jan.56
Instr. of Musk. T. W. Northmore, *lt. (acting)*
Adj. John Walter Savile, *capt. late* H. M. I. F. 1Mar.59
Q.M. Thos. H. E. Stone, *late* Capt. H. M. I. F. 27Sept.61
Surg. Hen. T. Hartnell 12Feb.57
A.S. Mark Farrant 24Apr.63

Facings White.

Ag.

2nd, or South Devon.

[38.]

Plymouth.

Lieut. Col. Commandant.
Hon. J. Buller Yarde Buller 2June52

Majors.
John N. Stevenson 20Oct.59
G. Sidney Strode 8Apr.54

Captains.
J. C. Goodridge 14Aug.54
Chas. Aug. Coles 29Nov.54
Robert Trood 19Oct.54
Wm. Rennell Coleridge 9Nov.54
Chas. Seale Hayne, *I. of M.* 1Jan.54
John Gore Hawkins 12Jan.54
John Thos. Soltau 28Feb.61
Berkeley A. M'D. Macpherson 20Oct.61
Henry Smith 16Apr.64
Geo. E. Allen 27Apr.64

Lieutenants.
Geo. Marker 30Oct.54
Priestley Birch 7Dec.54
Thos. Harris Pitts 31Jan.55
De Castro F. Lyne 14Aug.55
Thos. Levett Prinsep 30Jan.56
*
*
*
*
* * *

Digitized by Google

Ensigns.

* * * * * * *

Note at the head of Militia.)

. John Southwell Brown, *late* 10 Lt. Drs. 8Feb.55
of Musk. C. S. Hayne, *(acting)*
Henry James, *capt. late* t. 20 F. 6Apr.61
Wm. Jarvis, *late* 77 F. 2Aug.56
Edw. Morris 1May64
Connell Whipple 11May64

Facings White.

Ag.

Devon Artillery.

[7.]

Devonport.

Lt. Col. Commandant.

eorge S. Stucley, *Bt. late* . H. Gds. 30July49

Major.

ry Russell, *late* 2 F. 29June59

Captains.

Cave New 4July59
Devon 14July59
Hammet Beadon 23Feb.64
Reynolds Arscott 22May65

1st Lieutenants.

Arundel Yeo 29Oct.59
L. Lopes 8May62
hos. Liscombe 4May65

2nd Lieutenants.

* *

Note at the head of Militia.)

J. Lakin, *capt. late* R. Art. 2May53
R.W.Woolcombe 9Feb.61

Facings Scarlet.

g.

Dorset.

[42.]

Dorchester.

Colonel.

Bingham, *late* E. I. Army 26July52

Lieutenant Colonel.

ony Lord Ashley, *late* N. 6Feb.62

Major.

A. Wood 12Nov.59

Captains.

Davis 4Apr.53
Goliop 2June55
ge Singer 22June55
Warry 26Mar.56
les Hall 8June60
rt Churchill Gould, *late* 31 F. 27Nov.61
Clayton Brown 27Nov.61
Henry Bower 19June62

Lieutenants.

Jas. Anderson, *late* Lt. 4 F. 19Mar.58
Albert Willmott 24Aug.61
Edwin Burnett 3Nov.63
Geo. Aug. Aldridge 1 1Jan.64
Rich. B. Davies 18Nov.65
*
*
*

Ensigns.

* * * * * * * *

(See Note at the head of Militia.)

Adj. Charles Clapcott, *late* Maj. 32 F. 8Apr.65
Q.M. James Anderson 23Oct.55
Surg. George Curme 23Sept.52
A.S. Robert Clarke 30May55

Facings Green.

Ag.

1st Durham.

[3.]

Barnard Castle.

Colonel.

*

Lieutenant Colonel.

William Maude 15Mar.58

Majors.

Archibald H. Cochrane 15Mar.58
John Haverfield, *late* 43 F. 29Sept.60

Captains.

John Fred. Gales 21June55
Wm. Dale Trotter 1Jan.56
George Sowerby 15Mar.58
Wm. Chaytor 29Feb.60
Rd. Lluellyn, *late* Capt. 46 F. 12Apr.61
I. of M.
Thos. Chas. J. Sowerby 25Oct.62
Charles Jas. Briggs 30Mar.63
Geo. H. L. Hawks 20May64

Lieutenants.

Thos. P. Lawson 9July62
Geo. Greene 9July62
Rob Taylor Richardson 25Oct.62
Wm. J. F. Potts 30Mar.63
Henry Milvain, jun. 19Sept.63
Alfred Clay 27Sept.65
*
*

Ensigns.

* * * * * * * *

(See Note at the head of Militia.)

Instr. of Musk. R. Lluellyn, *capt. (acting)*
Adj. E. F. Agnew, *capt. late* Capt. 34 F. 7Feb.56
Q.M. John R. Bowlby 13July68
Surg. E. Nixon, *late* Cold. Gds. 24Sept.21
A.S. John Potts 22Jan.55

Facings White.

Ag.

2d, or North Durham.

[43.]

Durham.

Hon. Colonel.

G. H. R. C. *Earl* Vane, *late* 1 Life Gds. 12Mar.62

Lt. Col. Commandant.

Edw. Johnson 6Mar.62

Majors.

Aug. Sam. Bolton, *late* Capt. 31 F. 13Aug.63
James John Allison 13Aug.63

Captains.

Aug. Rich 9May61
S. G. Beamish, *late* 5 F. 31May61
James O. Purves 14Feb.63
Benj. W. Eames, *I. of M.* 14Feb.63
Wm. J. Geoghegan 26Feb.64
Bennett W. Gilliman, *late* Maj. 12 F. 10Dec.64
John H. Keough 23Sept.65
Edward L. Smith 7Nov.65

Lieutenants.

John Nicholas Garvey 20Oct.58
Percival Forster 12June63
Thos. Hen. Shipperdson 27Feb.64
Charles Tully 27Feb.64
Fred. S. Holford 22July65
*
* *

Ensigns.

* * * * * * * *

(See Note at the head of Militia.)

Instr. of Musk. B.W.Eames, *capt. (acting)*
Adj. T. Scarman, *capt. late* Lt. & Adj. 31 F. 27Apr.53
Q.M. Henry Howitt 24Jan.55
Surg. Thos. H. Wilkin 27Sept.58
A.S. Fra. H. Ffolliott 15July59

Facings White.

Ag.

Durham Artillery.

[10.]

Hartlepool.

Hon. Colonel.

Henry Stobart, *late* R. Art. 6Sept.59

Lt. Col. Commandant.

Geo. Hall, *late* Maj. Mad. Art. 6Sept.59

Major.

George Hodgson 24Nov.60

Captains.

Edw. Featherstonhaugh 30July56
Hugh Stafford 17Aug.57
Jas. Erskine A. Mather 12Feb.61
John Jas. de la Taste 27July63

1st Lieutenants.

Tho. Jas. Cuninghame 9July62
Arthur Robson 9July62
Slingsby A. D. Shafto 5Mar.64
H. Delme Radcliffe, *late* Capt. 23 F. 1Apr.64

2nd Lieutenants.

* * * *

(See Note at the head of Militia.)

Paym.
Adj. R.W.Scott, *capt. late* R. Art. 2June53
Q.M. William Hill 2Oct.65
Surg. James Louttit, *M.D. late* Turk. Cont. 8Mar.64

Facings Scarlet.

Ag.

Digitized by Google

The Essex Rifles.

[13.]

Colchester.

Hon. Colonel.

Hon. C. H. Maynard, late Roy. H. Gds. 30Oct.54

Lieutenant Colonel.

Edw. Hen. Moore Kelly, *late* Capt. 3 F. 2Feb.58

Majors.

Fred. Geo. Whitehead, *late* Capt. 42 F. 6June57

Frederick W. Kirby 16Oct.60

Captains.

Sam. Geo. Savill 1Dec.54

Capel Coape, *late* Capt. 67 F. 2Dec.54

Evelyn P. Meadows 15June55

Griffin Curtis Galt 13Oct.58

Chas. E. Barrett Lennard, *late* Lt. 3 Dr. Gds. 29Apr.62

Edgar John Disney, *late* Capt. 7 F., *I. of M.* 6May62

Wm. Roberts Knobel 26May63

Jas. Henry Morrell 3July63

Lieutenants.

Desmond F. F. Richardson 23Apr.62

Frank R. Langton 22May62

Henry Thos. Knapman 8Apr.63

Percy Bunce Curling 18June63

Edw. Jas. Courtenay 8Apr.65

Thos. Henry Hill 22Apr.65

*

*

Ensigns.

* * * * * * * *

(See Note at the head of Militia.)

Paym.

Instr. of Musk. E. J. Disney, *capt. (acting)*

Adj. S. Northey, *capt. late* Lt. 25 F. 22Sept.52

Q.M. Stephen Orrell, *late* 49 F. 14Aug.55

Surg. Edw. Waylen 3Nov.52

A.S.

Facings Black.

Ag.

West Essex.

[19.]

Chelmsford.

Lt. Col. Commandant.

Sam. Brise Ruggles Brise, *late* 1 Dr. Gds. 25Feb.53

Majors.

Edw. Joddrell, *late* Capt. 18 F. 29Dec.54

Champion Russell 17May55

Captains.

H. Edenborough 16Mar.53

Humphrey Rich. Geo. Marriott 22Nov.55

John Manners Tharpe 2Jan.56

Wm. James Lucas 30Oct.58

Maurice H. H. Bird 30Oct.58

Edmund Buckley, *late* Lt. 15 Hus. 11June60

John Barker 3Nov.63

*

Lieutenants.

Edgar Bury 20Apr.61

Edward Gordon Gyll 26Jan.64

John Scott Armitage 26Apr.64

Andrew Hamilton, *late* Lt. 31 F. 30Apr.65

*

*

* *

Ensigns.

* * * * * * * *

(See Note at the head of Militia.)

Paym.

Adj. Rob. Otho Travers, *late* Capt. 1 Dr. Gds. 28Jan.59

Q.M.

Surg. John T. Gilson 12Mar.61

A.S. Fra. Lovell 9June63

Facings Yellow.

Ag.

Royal Glamorgan.

(*Light Infantry.*) [44.]

Cardiff.

Colonel.

Lieutenant Colonel.

Edw. R. Wood, *late* 12 Lanc. 29Oct.58

Majors.

Chas. Deacon, *late* Capt. 9 Lanc. 4May63

Vaughan H. Lee, *late* Capt. 21 F. 4Nov.65

Captains.

Henry Firth 11Apr.56

Rich. Fisher Evans 23May62

Bernard Byrne 4Dec.63

Jas. Henry Dowling 14Dec.64

*

*

*

*

Lieutenants.

Tobias Fitzgerald 17Feb.46

Geo. Rob. Gunning 31Mar.63

John B. Dawson 3June65

*

*

*

* *

Ensigns.

* * * * * * * *

(See Note at the head of Militia.)

Paym. Martin Charles Maher, *late* R. Vet. Bn. 14Dec.54

Adj. Herrick Aug. Palmer, *capt., late* Capt. 62 F. 1Aug.63

Q.M. Francis Goodfellow, *late* Roy. Mar. 30Jan.63

Surg. H. J. Paine, *M.D.* 8Nov.52

A.S. Wm. Taylor, *M.D.* 8Mar.62

Facings Blue.

Ag.

Royal Glamorgan Artillery.

[15.]

Swansea.

Lieutenant Colonel.

Evan Morgan, *late* Capt. R. Art. 2Dec.54

Captains.

Rob. Wm. A. Shortis 15Oct.61

Thos. Bateman 16June62

Jas. Simpson Ballard 29Apr.65

1st Lieutenants.

John Heyworth 3July63

Thos. P. Horsman 29Apr.65

Thos. H. F. Davies 31Aug.65

2nd Lieutenants.

* * *

(See Note at the head of Militia.)

Adj. William Young 31Jan.55

Surg. John Paddon 9Mar.55

Facings Scarlet.

R. South Gloucester.

(*Light Infantry.*) [32.]

Gloucester.

Hon. Colonel.

*

Lieut. Col. Commandant.

Hon. Francis W. F. Berkeley, *late* Capt. Roy. Horse Gds. 8July60

Major.

John Surman, *late* 58 F. 3Apr.54

W. H. H. Hartley 3Apr.61

Captains.

A. J. Goldney 7Dec.52

Wm. J. Holt 9Oct.54

Robert Heane 16Dec.55

Thomas Morse 23Jan.56

A. C. N. Goldney 24Mar.60

W. R. Partridge 25May60

Hen. Le Patourel 9July60

John R. Fenn 16Oct.60

J. Pitt Bontein, *I. of M.* 30July61

Edw. Dangerfield 2Apr.64

Lieutenants.

John Thos. Jackson 2Nov.56

Arthur Ryves 3July60

Edward D. Gibson 11July60

John Estcourt Earle 23Apr.61

Jas. Lavell Clowes 6June61

Jas. Ant. Gardner 10Oct.61

Henry Le Patourel, jun. 16Nov.61

Thos. Swain 15Apr.62

Wm. Alex. Hill 11Sept.63

Edmund Harford 2Apr.64

Wm. Hen. Maskelyne (*supern.*) 12Apr.65

Thos. N. Foster (*supern.*) 18June65

Ensigns.

* * * * * * * *

(See Note at the head of Militia.)

Digitized by Google

Paym.
Instr. of Musk. John Pt. Bontein, *capt. (acting)* 21Nov.62
Adj. Wm. Harry Stone, *capt.* 12Sept.65
Q.M. James Cuningham 23Apr.55
Surg. G. A. H. Hepworth 10Mar.55
A.S. John Pleydell Wilton 30Jan.61

Facings Blue.

Ag.

R. North Gloucester.

[69.]

Cirencester.

Hon. Colonel.
Rob. N. F. Kingscote, *C.B. late* Lt. Col. Sco. Fus. Gds. 22Jan.62

Lieut. Col. Commandant.
J. W. Wallington, *late* Capt. 4 Lt. Drs. 16Dec.54

Majors.
Henry Bold Williams, *late* 54 F. 30June59
Sir J. M. Steele-Graves, *Bt.* 26Apr.62

Captains.
E. W. A. Vaughan 12Apr.53
J. Jones, *late* E. I. C. S. 12Apr.53
Allen Alex. Bathurst 10Nov.53
Wm. Brookes 11Dec.55
Nath. F. Ellison 21Dec.57
Chas. H. Fisher 4Mar.58
R. B. Hunte, *late* Lt. 82 F. 30June59
H. C. *Visc.* Andover 22May60
Sir Michael E. H. Beach, *Bt.* 16Apr.62
Chas. Mansfield 7May62

Lieutenants.
Nigel G. Rabbitts 28May55
And. Pepys Cockerell 11Dec.55
S. Bomford, *late* Lt. 3 Dr. Gds., *I. of M.* 3Feb.56
W. S. M. Goodenough 23May59
Wm. Robt. Gee 30June59
Wm. Wreford Brown 21Jan.60
William Henry Baker 1Mar.61
Matthew John Baillie 6Aug.61
Thos. Wm. Chester Master 16Apr.62
Philip J. D. Wykeham 15Apr.64

Ensigns.
* * * * * * * * * *
(*See Note at the head of Militia.*)

Paym. Thos. Stevenson, *late* Lt. Col. 30 F. 5Nov.57
Instr. of Musk. S. Bomford, *ll. (acting)* 29June63
Adj. Chas. Compton Abbott, *late* Capt. 47 F. 28Jan.62
Q.M. John Gorman 12Dec.55
Surg. S.S. Scriven, *M.D.* 15Mar.55
A.S. Edward Cripps 14Feb.63

Facings Blue.

Ag.

Hampshire.

[122.]

Winchester.

Colonel.
Marquis of Winchester, *late* Lt. Col. 10 Huss. 7June43

Lieutenant Colonel.
S. W. L. Stretton, *late* Lt. Col. 40 F. 9Mar.55

Majors.
E. Heathcote, *late* Capt. 34 F. 1Feb.56
William Hen. Digweed 5Apr.59

Captains.
John Wickham 8Sept.53
Wm. S. Greatheed, *late* Lieut. 41 F. 30Dec.54
Hon. Oliver G. Lambart, *late* 12 F., *I. of M.* 28Aug.58
Geo. Fra. Birch, *late* East Mid. Mil. 28Aug.58
Peter Wright Breton, *late* Capt. 38 F. 9Sept.58
Edw. C. Forward 20Jan.60
Hugh M. Hammersley 20May61
Sir John Lees, *Bt.* 12Oct.61
Wm. Philips Snell 11July62
James Theobald, jun. 19May64

Lieutenants.
Edm. Hall, *late* Lt. 6 F. 24Sept.62
John May 3Mar.64
*
*
* * * * *

Ensigns.
* * * * * * * * * *
(*See Note at the head of Militia.*)

Instr. of Musk. Hon. O. G. Lambart, *capt. (acting)*
Adj. Jas. Nicol, *capt. late* Capt. 13 F. 8May57
Q.M. Thomas W. Hives, Capt. h.p. 40 F. 23Apr.58
capt. 19Sept.56
Surg. Fred. John Butler 12Mar.61
A.S. Leonard A. Lawrence 20Apr.61

Facings Black.

Ag.

Hampshire Artillery.

[16.]

Gosport.

Colonel.
The Rt. Hon. Earl of Malmesbury, G.C.B. 22June54

Lt. Col. Commandant.
Sir R. B. Burnaby, Maj. Gen. r.l.p. Roy. Art. 30May53

Major.
H. H. J. Massy, *late* Capt. 44 F. 2July61

Captains.
W. Bridges, *late* Capt. 89 F. 7Oct.53
Rob. Mansel, *late* Capt. 6 Drs. 30Dec.53
Arthur Rob. Naghten 3Aug.59
John Rob. Campbell 3Mar.61
Cecil Thos. Beeching 15Dec.62

1st Lieutenants.
John Annesley Brownrigg 6Oct.58
Jas. Winslowe Tighe 14Mar.61
Rob. Henry Hobart 13Apr.63
*
*

2nd Lieutenants.
* * * * *
(*See Note at the head of Militia.*)

Paym.
Adj. James Frost, *late* Roy. Art. 11May59
Q.M. Wm. Johnston 1Apr.61
Surg. James W. B. Alder, *late* Berks Mil. 26Feb.59
A.S. Wm. Akers Harrison 26Feb.59

Facings Scarlet.

Ag.

Hants, Isle of Wight Artillery.

[17.]

Newport.

Lieut. Col. Commandant.
Percy Scott, h.p. 98 F. 9Dec.59

Major.
Rob. Gordon, *late* 66 F. 14Dec.59

Captains.
Wm. Whichcote Manners 17Dec.59
William Puckle 17Mar.62
Wm. Hen. Pattinson 30Mar.63
Fra. Gordon D. Watson, *late* Lt. 68 F. 22Apr.63

1st Lieutenants.
Alderson Berthon 13Oct.63
Henry Farnell 19Mar.64
*
*
*
*

2nd Lieutenants.
* * *
(*See Note at the head of Militia.*)

Adj. Thos. Alex. Robinson, *capt. late* R. Art. 20Apr.53
Surg. Hen. Waterworth 20Apr.53

Facings Scarlet.

Ag.

Hereford.

[110.]

Hereford.

Hon. Colonel.
W. B. B. H. *Baron* Bateman 19May64

Lieut. Col. Commandant.
Thos. Powell Symonds 1Oct.62

Majors.
J. Berington 5July59
W. Money Kyrle 1Oct.62

Captains.
Thomas G. Peyton 26Feb.55
Rich. Sneyd Cox, *I. of M.* 1May56
J. Hayward Griffiths 5July59
E. Williams 5July59
Richard F. Webb 19Dec.62
John Michael Browne 19Dec.62

Digitized by Google

Lieutenants.

Thos. M. Bennett 13May56
Edw. N. Cheese 12July59
Hen. Wood Willett 12July59
W. Christopher Seymour 10Oct.60
Francis Wm. Layng 10Oct.60
Geo. Ashe Goldwyer 6May62
Sir Herb. Geo. D. Croft, *Bt.* *(supern.)* 19July65

Ensigns.

* * * * * *

(See Note at the head of Militia.)

Paym.
Instr. of Musk. R. S. Cox, *capt.* *(acting)*
Adj. J. E. Money Kyrle, *Bt. Lt. Col. late* 32 F. 27Apr.46
Q.M. Thomas B. Webster, *late* Capt. Ind. Army 20Apr.60
Surg. J. Morris 17July46
A.S. Richard Thomason 2Jan.55

Facings Gosling Green.

Ag.

Hertford.

[30.]

Hatfield.

Colonel.

Jas. *M. of* Salisbury, *K.G.* 9May15

Lieutenant Colonel.

R. A. S. Dorrien, *late* Capt. 16 Lanc. 2Dec.54

Major.

J. Foskett, *late* Capt. 50 F. 16Dec.54

Captains.

Fred. C. Gaussen 30Oct.52
B. Viney Douglas Vernon, *late* Lt. 60 Rif. 1May54
James J. Gape 16Dec.54
Thos. Borron Myers 23Oct.58
Robert Bruce Fellows 28Apr.60
Ernest Ibbetson, *I. of M.* 18Sept.61
Humphrey F. H. B. Herne 3May64
William C. Baker 3Apr.65

Lieutenants.

George Nisbet Marten 9Mar.61
Wm. F. C. Britton 14Dec.61
Alf H. Parker 21July63
Art. H. Longman 10May65
Vincent Bailey 30Oct.65

* * *

Ensigns.

* * * * * * * *

(See Note at the head of Militia.)

Instr. of Musk. E. Ibbetson, *capt.* *(acting)*
Adj. Henry Grimston Hale, *capt.* 21Feb.63
Q.M. John Austin, *late* Colds. Gds. 27Nov.60
Surg. Augustus Dixey 20Sept.60
A.S. Lyttleton F. Osbaldeston 11Aug.62

Facings Buff.

Ag.

Huntingdon.

(Rifles.) [2.]

Huntingdon.

Colonel.

J. W. *Earl of* Sandwich, *late* Gr. Gds. 4Aug.52

Major.

Duke of Manchester, *late* Capt. Gr. Gds. 17Aug.52

Captains.

Fred. N. Vane 29Aug.55
Geo. John Rust 27Apr.57
Herbert R. M. Jones 23July60
Fred. Jas. Rooper, *late* Lt. 38 F. 9Feb.63

*

Lieutenants.

Hon. H. S. Blackwood 1Aug.59
Morgan Vane 29Sept.60
John Duncombe Shafto 10Jan.62
Philip Edw. Tillard 24Feb.65

*

Ensigns.

* * * * *

(See Note at the head of Militia.)

Adj. Hen. Godolphin Rooper, *late* Capt. 85 F. 14Feb.60
Surg. John Oldman 15Feb.64

Facings Black.

East Kent.

[49.]

Canterbury.

"Mediterranean."

Hon. Colonel.

Lord Harris, *K.S.I.* 13May64

Lt. Col. Commandant.

Wm. Deedes, *late* Capt. Rif. Brig. 27Feb.65

Majors.

R. D. Pennefather 6Apr.64
Henry Castle 17May64

Captains.

Charles Castle 22Feb.55
Duncan Inverarity 1Oct.55
Hen. Thomas Howell 19Aug.57
Hen. Gillett, *late* West Essex Mil. 10Nov.58
John Edward Beales 2Feb.59
Hugessen E. Knatchbull 4July59
Geo. E. A. Holdsworth 31Jan.62
William Tatham 28Mar.65
Jas. R. B. Monypenny 28Mar.65
Geo. Fra. C. Simmons 5May65

Lieutenants.

Robt. Owen Hordern 7July58
John A. Capel Branfill 16May61
Edw. Hyde Hewett, *late* Roy. Bucks Mil. 20May61
Edw. Chas. Hughes 9Apr.62
Geo. B. Sickelmore 28Feb.63
Geo. R. Denison 10Oct.65

*
*
* *

Ensigns.

* * * * * * * * *

(See Note at the head of Militia.)

Paym.
Instr. of Musk.
Adj. Geo. Shirley Maxwell, *capt. late* Lt. 20 F. 1Feb.59
Q.M. Robert Jones, *late* 46 F. 13July64
Surg. Wm. Kaylet Curtis 17Nov.57
A.S. W. Thompson Paterson 23Dec.57

Facings Kentish Grey.

Ag.

West Kent.

(Light Infantry.) [57.]

Maidstone.

Colonel.

Sir Thos. M. Wilson, *Bt.* 1Apr.53

Lieutenant Colonel.

*

Majors.

R. T. G. G. Monypenny, *late* 86 F. 7June62
T. M. M. Weller 17Mar.64

Captains.

R. C. Stileman 6Aug.54
Alex. Henry Ross 1May55
W. D. C. G. Monypenny 23June59
Thomas J. Popplewell, *I. of M.* 23June59
Edw. H. Penfold 7June61
Thos. Arthur Farrell 8June61
Morgan D. Treherne 10June61
Markland Barnard 22Mar.64
Chas. G. Whittaker, jun. 8Jan.65
John Drummond, *late* Lt. 10 Huss. 8Jan.65

Lieutenants.

George O. Ramsay 26June59
George Lannoy Hanmer 31Mar. 26Feb.61
John Tilden 28Apr.59
Edw. Fra. W. Thwaites 27Dec.60
Cuthbert Larking, *late* 15 Huss. 23Feb.61
Joseph G. Eardensohn 2Mar.63
Edgar E. Larking 14July63

*
* *

Ensigns.

* * * * * * * * *

(See Note at the head of Militia.)

Paym.
Instr. of Musk. T. J. Popplewell, *capt.* *(acting)*
Adj. Bertie Mathew Roberts, *capt. late* Capt. 26 F. 10Dec.59
Q.M. Henry Pratt, *late* 17 F. 28July58
Surg. Rich. J. Peckham 6Sept.54
A.S.

Facings Kentish Grey.

Ag.

Digitized by Google

Kent Artillery.

[18.]

Dover.

Colonel.

Visc. Sydney, *G.C.B.* 4May53

Lt. Col. Commandant.

n Farnaby Leonard, Capt.
p. Roy. Art. 4May53

Major.

ry John Thomas, Lt. Col. h.p.
oy. Art. 8June59

Captains.

n Kirkpatrick 1Jan.56
ter T. Waring 10May56
liam Bartram 23June59
. Stanley Dallison 29Aug.63
s. Farmer Baily 27Apr.64
hen M. Crowe 16May65

1st Lieutenants.

n C. A. Bones 4Sept.60
ry B. Scoones 5Sept.60
. Rob. Marsham 6Sept.60
fred Simpson 11June63

2nd Lieutenants.

* * * *
Note at the head of Militia.)

. John M'Callum, *capt. late* R. Art. 13May53
. G. Parker, *late* R. Art. 6Jan.55
r. John Walter 4Apr.65

Facings Scarlet.

Ag.

Royal Lancashire.

e Duke of Lancaster's Own.)

[45.]

Lancaster.

"Mediterranean."

Colonel.

albot Clifton, *late* 1 Life Gds. 8Oct.52

Lieutenant Colonel.

. A. Cross 24May64

Majors.

. T. Williamson 24May64

Captains.

M. Fellden 15Nov.42
ert Whitle, *late* Lt. of *M.* 91 F. 19Nov.52
. Cary 21Mar.53
. Hansard 6Apr.53
a Geoffrey Stanley Hornby 17July58
n Gould Noble 16Oct.58
n Fra. Anderton 29Apr.59
. B. H. Marton 13Nov.62
s. Byrnand Trappes 19Nov.62
rence Rawstorne 28Apr.64
ary Gandy 24May64

Lieutenants.

Joseph L. Whalley 1Apr.61
Alex. Hoskins 7June62
Thos. Henry Clifton 28Sept.62
Frank Chadwick 9Feb.63
Thos. Fenwick Fenwick 3Aug.63
John H. A. Schneider 28Sept.64
John Wm. Bourne 3Nov.64
Ralph J. Asgdaill 21Apr.65
Harry L. Lutwyche 20July65
*
*
*

Ensigns.

* *
* * * * * * * * *
(*See Note at the head of Militia.*)

Paym. F. Dickson, *maj.* h.p. 52 F. 26July54
Instr. of Musk. R. Whitle, *capt. (acting)*
Adj. Bryan Thornhill, *late* Capt. 2 Dr. Gds. 25Feb.59
Q.M. James Mills 1July64
Surg. Metcalfe Johnson 15Aug.59
*A.S.**

Facings Blue.

Ag.

2nd Royal Lancashire.

(*The Duke of Lancaster's Own.*)

Rifles.

[113.]

Liverpool.

Lt. Col. Commandant.

Sir T. G. Hesketh, *Bt.* 1Mar.52

Majors.

Jas. Wardlaw 4Oct.52
N. Blundell 3Nov.52

Captains.

Rob. Johnson 25Apr.46
P. S. Fitzgerald, *late* 60 Rifles 4Oct.52
J. T. Bourne 14Apr.53
A. T. Knight 15Apr.53
Thos. Lane 18Nov.54
Charles Garraway 17Sept.56
Le Gendre Starkie 4Sept.58
Chas. Blundell 26Nov.58
Geo. Theo. Rob. Preston 9June62
Hen. Currey 24Apr.63
Thomas H. Percival 8Oct.63
Chas. Myers 1May65

Lieutenants.

Geo. Lund 27Aug.63
Geo. R. Killmister, jun. 12Nov.63
Geo. C. Harrington 23Apr.64
R. Geo. Bomford Bolton 2Jan.65
Thos. G. Edmondson 4Feb.65
Geo. L. Jervis 31May65
*
*
*
* * *

Ensigns.

* *
* * * * * * * * * *
(*See Note at the head of Militia.*)

Paym.
Adj. Hen. S. Beresford Bruce, *capt., late* Rif. Brig. 20June62
Q.M. Rich. Austin Herbert, *late* 2 Drs. 17Sept.61
Surg. W. H. Manifold 5Feb.55
A.S. Andrew M'Caul 26Mar.60

Facings Scarlet.

Ag.

3rd Royal Lancashire.

(*The Duke of Lancaster's Own.*)

[125.]

Preston.

"Mediterranean."

Colonel.

John Wilson Patten, *Aide-de-Camp to the Queen* 15Nov.42

Lieutenant Colonel.

Wm. Mathias, *late* Lt. Col. 52 F. 3Nov.55

Major.

Montague J. Fellden 11Mar.53

Captains.

James German, *I. of M.* 1Oct.52
Thos. A. Crosse 2Oct.52
Wm. Nicholson 12Mar.53
John E. Orrell 13Apr.55
Fred. Silvester 14Apr.55
Fred. T. Parker 16Apr.55
John R. Pedder 7Feb.57
Thos. Hargreaves 19Dec.59
Peyton Sheals 1June61
Thomas C. Knox 3Apr.62
Wm. Fitch Storey 29Mar.64
John Hargreaves 12Aug.65

Lieutenants.

John Leyland Fellden 20July59
Charles Birch 22Sept.60
Jas. A. B. Jay 1Nov.61
Chas. Hen. Bird 5Mar.63
Wm. Jas. Griffith 26Feb.64
Thos. H. Miller 10May64
*
*
*
*
*
*

Ensigns.

* *
* * * * * * * * *
(*See Note at the head of Militia.*)

Paym. Alymer Lambert Bourke, *late* Capt. Unatt. 22Dec.54
Instr. of Musk. J. German, *capt. (acting)*
Adj. Capt. P. G. B. Lake, *capt. late* Capt. 100 F. 2Apr.60
Q.M. John Hewett, *late* 56 F. 8Dec.54
Surg. Richard Allen 2Feb.58
A.S. Rob. Chas. Brown 31May64

Facings Blue.

Ag.

Digitized by Google

4th Royal Lancashire.

(The Duke of Lancaster's Own.)

(Light Infantry.) [84.]

Warrington.

Lt.-Col. Commandant.

John I. Blackburne, *late* Capt. 5 Dr. Gds. 22Mar.53

Majors.

R. Phibbs, *late* Lt. 48 F. 28Mar.53
J. S. Mansergh, *late* 2 Dr. Gds. 31Mar.53

Captains.

David Ainsworth 28Mar.53
Thomas Bourne 29Mar.53
Wm. Trafford 29Mar.53
A. W. Clarke 29Mar.53
Wm. Gray 29Mar.53
L. Heyworth, jun. 31May55
Geo. Arthur Crawford 17Apr.58
George Barlow 18Apr.59
William Gibton 4Aug.59
John J. W. Smith 10Oct.59
Frederick Phillips 18Oct.61
Edw. Hyde Greg 11Oct.65

Lieutenants.

Hen. Wm. Coyne, *l. of M.* 8Aug.59
Herbert Fletcher 12Jan.63
Jas. Watson, jun. 4Dec.63
Fred. A. Bretherton 31Mar.64
Peter Ormrod 21Apr.64

Ensigns.

(See Note at the head of Militia.)

Paym. Sheffield Betham 26Feb.56
Instr. of Musk. H. W. Coyne, *lt. (acting)* 25Oct.61
Adj. T. Robbins, *capt. late* 5 Dr. Gds. 29Mar.53
Q.M. Wm. Knott, Capt. h.p. 52 F. 7July60
Surg. Chas. White 6May65
A.S. Thos. S. Smith 28May65

Facings Blue.

Ag.

5th Royal Lancashire.

[135.]

Burnley.

Hon. Colonel.

Charles Towneley 23Mar.63

Lieut.-Col.

John Towneley 23Mar.63

Majors.

James Greenwood 21Apr.60
John J. Middelton 23Mar.63

Captains.

Thos. G. Parker 21Apr.53
Geo. D. Skingley 22Apr.53
Fred. Broadbent 23Apr.53
A. Buck Creeke 16June54
Edw. Dwyer 23July55
Hen. Kirwan Robinson, *late* Lt. 4 F. 19Jan.56
Abraham A. Tweedale 21Apr.60
Thos. Edw. E. Clayton 15Apr.62
John W. S. Witham 11June63
Harry Creeke, *l. of M.* 11June63
John Grimshaw 11June63
Major Dawson, *late* Lt. E. York Mil. 12Feb.64

Lieutenants.

Anthony Blake Lynch 29Dec.57
Paul J. H. Butler 16Nov.60
Edward A. Ledgard 16Mar.63
Erwin Harvey Wadge 18Mar.65

Ensigns.

(See Note at the head of Militia.)

Paym.
Instr. of Musk. H. Creeke, *capt. (acting)*
Adj. C. H. Fenton, *capt. late* Capt. 9 F. 16Mar.53
Q.M. Wm. Flack 12Jan.55
Surg. W. Miller Coultate 14Nov.57
A.S. Geo. Smirthwaite 8July58

Facings Blue.

Ag.

6th Royal Lancashire.

[82.]

Salford.

Lieutenant Colonel.

T. E. Wilbraham, *late* 39 F. 25May61

Majors.

John H. Chambers, *late* Capt. 46 F. 5Dec.55
John Copley Wray 25May61

Captains.

W. H. Gillman, *late* 68 F. 16Feb.55
William Marshall, jun. 19Feb.55
R. Lambert, *late* R. Art. 29Mar.55
Edw. F. Hesketh 16June55
Wm. Fra. Smith 30Sept.58
Richard Lomax 1July59
Wm. Singleton 17Aug.59
Wm. Bagot D'Arcy 25May61
Meredith Thompson 2June62
John Clarke Swanton 1June63
Richard C. Mellor 20May64
Richard Maunsell 25Feb.65

Lieutenants

Charles Mercier 1Nov.62
Thos. M. Reid 24Jan.65

Ensigns.

(See Note at the head of Militia.)

Paym. Christopher John Hamilton 16May55
Adj. Richard Molesworth, *late* Capt. 1 Drs. 23Jan.55
Q.M. Lovick Loftus Reade 23Aug.56
Surg. Wm. Fred. L. Gomperts, *late* Surg. R. Renfrew Mil. 31Dec.61
A.S. Wm. B. Midwood 20May63

Facings Blue.

Ag.

7th Royal Lancashire.

(Rifle Corps.) [136.]

Bury.

Hon. Colonel.

Hon. Chas. Jas. Fox Stanley, late Lt.-Col. Gren. Gds. 31Feb.55

Lt.-Col. Commandant.

John Edw. Madocks, *late* Capt. 13 Lt. Drs. 23Mar.53

Majors.

J. H. Thursby, *late* Capt. 90 F. 5Apr.55
Rob. Cumming, *late* Capt. 53 F. 3Aug.57

Captains.

James Ashton 18May55
Edw. C. Strode, *late* Capt. 2 Somerset Mil. 2Feb.58
Richard Hackett, *late* 24 F. 2Feb.58
Thos. R. Bridson 2Feb.56
Charles W. Fennell 31June60
Edward Houlditch 25Aug.59
Richard Cope 3July61
Oliver Ormerod Walker, jun. 7Apr.63
Henry Smith 30May62
John G. Cooke, *late* 53 F. 26June63
Edw. Arth. Lynch, *late* Capt. 13 F. 2Mar.65
Sam. Leith Tomkins 24Apr.65

Lieutenants.

Langford Rea 4July59
Ormerod P. Baldwin 2Mar.61
Wm. Fraser Rae 2Mar.61
Everard Thursby 11Apr.62
R. F. E. C. Edevein 25July62
Dominick H. Trant 12Sept.62
Thos. B. Cope 25Feb.63
Thos. R. Williams 14Apr.64
Myles Kennedy 23Jan.65
John D. Ashton 27Mar.65
Wm. O'Walker 23June65

Ensigns.

(See Note at the head of Militia.)

Adj. Gershom Herrick, *capt.* 16Feb.65
Q.M. Geo. Crispin, Capt. h.p. 67 F. 14Sept.57
Surg. R. Trafford Whitehead 16Mar.55
A.S. Wm. O. Dawson 6May64

Facings Black.

Royal Lancashire Artillery.

Liverpool.

[19.]

Hon. Colonel.

Thos. Atchison, r.f.p. R. Art. 13Apr.63

Lieut. Col. Commandant.

Jas. Bourne 13Apr.63

Majors.

Hill Charley Moore 29July62
Wm. Walker 29Mar.64

Captains.

Henry Take Holmes 4Oct 59
Widenham F. Fosbery 5Mar.60
Jas. Grant Stephen *late* Capt. & Bt.Maj. 8 Beng. N. I. 21Apr.60
John Hambly Humfrey, *late* Lt. Col. Comm. 4 Reg. Brit. Germ. Leg. 22Jan.62
Thomas Christie 10Oct 62
Rich. Alison Johnson 29Mar.64

1st Lieutenants.

Wm. Skirving 9Mar.61
Thos. Harvey Kearsley 22Apr.63
Jas. Clifton Brown 13May63
William Nixon 10Apr.64
Stanley Arnold 9Aug.65
Arnold de B. Baruchson 9Aug.65

2nd Lieutenants.

* * * * * *

(See Note at the head of Militia.)

Paym.

Adj. W. Campbell, *capt. late* R. Art. 13Apr.53
Q.M. John Blain 5Oct.57
Surg. James C. Ferguson, *M.B.* 1July60
A.S. Wm. M'Cheane 17Dec.60

Facing Scarlet.

Ag.

Leicester.

[26.]

Leicester.

Hon. Colonel.

Duke of Rutland 21Apr.57

Lieutenant Colonel.

John King 24July39

Majors.

R. R. Noel 23July57
Sir F. T. Fowke, *Bt.* Sept.63

Captains.

Joseph Knight 27Oct.52
Geo. Tho Mowbray 11Aug.54
Wm. Hen. Chapman 15Sept.54
Wm. Edw. Phelp 23July57
Thos. J. S. Hotchkin 11June61
Jas. P. Costobadie, *late* Capt. 70 F. 20May63
John Hen. Bryan 17Oct.63
Richard W. Worswick, *I. of M.* 20Oct.63
Wm. Pearson, *late* Capt. 45 F. 1Apr.65
Alf. Ernest Acheson 20May65

Lieutenants.

H. Moody, *late* West Suffolk Mil. 3Dec.57
Thos. Alex. L. Knipe 28June59
Harby Barber 25Aug.60
Wm. B. Powell 13May63
Fra. Edw. Noel 20Mar64
Gregory Knight 27Mar.65
Philip Goodchild 27Mar.65
Jas. Y. Stephen 1Apr.65

* *

Ensigns.

* * * * * * * * * *

(See Note at the head of Militia.)

Paym.

Instr. of Musk. R. W. Worswick, *capt. (acting)*
Adj. Rolland V. S. Grimston, *late* Capt. 93 F. 15May65
Q.M. Alfred Whitby, *lt.* 29July56
Surg. Peter Alf. Jackson 20Jan.62
A.S.

Facings Yellow.

Ag.

Royal North Lincoln.

[8.]

Lincoln.

Hon. Colonel.

George Tomline 4Aug.58

Lieut. Col. Commandant.

Rich. Ellison 19July53

Majors.

Rt. Hon. Wm. John *Lord* Monson 6Aug.58
Robert J. Taylor 21July60

Captains.

Henry V. Grantham 12Sept.53
Henry Lionel Dymoke 12Nov.57
James Ward 14Aug.58
Geo. Morland Hutton 3Feb.59
Henry Lawson 8June60
William Cosby 18Aug.60
Lambert Uniacke 19July62
Arthur Lousada 29July62
Arthur F. Holdsworth 11Dec.62
John Mackenzie 24Oct.64

Lieutenants.

Aug. Chas. Short, *I. of M.* 6Apr.58
Bennett R. Langton 17May62
Edmund Locock 29Aug.63
Robert Swan 9May64
Wm. Chaplin 4Feb.65
Rich. C. Bergue 6Feb.65
Richard Mason 7Feb.65
Fred. Chas. Marshall 29Apr.65
John Fred. Ealand 6May65

*

Ensigns.

* * * * * * * * * *

(See Note at the head of Militia.)

Paym. William Telford, *late* Pay. 17 F. 28May55
Instr. of Musk. A. C. Short, *lt. (acting)*
Adj. J. Mulhall, *capt.*, h.p. 17 F. 2May53
Q.M. David Davis, *late* 35 F. 23July58
Surg. Geo. Mitchinson 1Mar.55
A.S. Chas. Brooke 13May62

Facings Blue.

Ag.

Royal South Lincoln.

[29.]

Grantham.

Hon. Colonel.

Rt. Hon. Gilbert John *Lord* Aveland 31Aug.57

Lt. Col. Commandant.

Henry E. Fane, *late* Maj. 4 Drs. 20Apr.54

Majors.

Chas. Thos. John Moore 7Jan.56
Wm. Parker, jun. 30Apr.62

Captains.

Paul M. Pell 9Apr.53
Frederick Bowman 13June54
C. J. B. Parker 29July54
Charles Telford 8Apr.56
C. R. Norris 20Mar.60
Robert Frudd 3Sept.62
John Whitsed, *I. of M.* 4Sept.62
J. G. Allott 15Feb.65
Joseph H. Barker 13June65

*

Lieutenants.

Thos. Hilliam 7July62
Wm. Hen. Holdsworth 18Mar.63
Richard Gleed 21Apr.63
Wm. Cragg 10Oct.63
Chas. Alex. Moore, *late* Lt. 97 F. 26Apr.65
John C. Bramley 27Apr.65
John Bradfield 4Oct.65

*
* *

Ensigns.

* * * * * * * * * *

(See Note at the head of Militia.)

Paym. *
Instr. of Musk. J. Whitsed, *capt. (acting)*
Adj. Chas. Norris, *capt. late* Capt. 64 F. 30June52
Q.M. James Gannon 28Oct.54
Surg. Chas. Ferneley 9Aug.54
A.S. Thos. Magor 30Apr.62

Facings Blue.

Ag.

Royal London.

[106.]

Artillery Place, Finsbury.

Colonel.

Samuel Wilson 24Mar.54

Lieutenant Colonel.

Geo. MacCall, *late* 84 F. 31Mar.54

Major.

John H. Allan 26Apr.61

Captains.

Geo. Barnes Hobson, *late* Capt. 72 Beng. Nat. Inf. 7Dec.55
John Britten 8Feb.56
Edw. Vere Jones 18Dec.57
James Cunningham 13Apr.60
T. B. Aldwell, Bt. Lt. Col. Roy. Jersey Mil. 13Apr.60
Richard Lee Mayhew, *late* East Norfolk Mil. 19Mar.62
Thuriby Smith 19Mar.62
Daniel H. Bennett 17Sept.62
George T. Oldfield 15July63
Thomas Waterman, jun. 15July63

Digitized by Google

Lieutenants.
James Johnston Brown 17Sept.58
William H. Howes 13Apr.60
John W. E. Hale 26Apr.61
Rob. Harding Evans 26Apr.61
Newton Edw. Jennings 21May62
Wm. St. Aubyn 16Mar.64
Rob. R. Hutchinson 16Mar.64
Rich. Wilson Love 16Mar.64
Rob. J. Pead 18May64
Wm. Wright 19Apr.65
* *

Ensigns.
* * * * * * *
(*See Note at the head of Militia.*)

Adj. W. T. Hall, *capt. act. pm. late* 6 F. 4Feb.46
Q.M. John Birkin, *lieut. late* 85 F. 18Dec.57
Surg. G. Borlase Childs 6Oct.52
A.S. Wm. Tho. Lewis 4Nov.59

Facings Blue.

Ag.

Royal East Middlesex.

[65.]
Hampstead.

Lieut. Col. Commandant.
T. St. L. Alcock, *late* Maj. 95 F. 31Jan.51

Majors.
William Reed, *late* Capt. 6 F. 7June30
W. F. Northey 8June60

Captains.
Wm. Robertson 10Aug.54
Fred. Gibbons 20Dec.54
Geo. Crozier Cole 30Mar.57
Wm. Hen. Maugles, *late* Capt. 50 F. 9Aug.58
Wm. Hen. Bent 27Oct.58
Wm. Plummer, *I. of M.* 10Mar.60
Henry L. B. Ibbetson 8June60
Cha. W. B. Wells 31Aug.61
Charles P. Miller, *late* 82 F. 12Feb.64
Rob. Jas. Blyth 17May64

Lieutenants.
Wm. A. Dixon 23Apr.60
Archibald D. Boyd 7June60
Charles Dowell 31Aug.61
Chas. W. Humpage 15May62
Fred. John Marsden 17Mar.63
Dan. Chas. Maunsell 5May63
Godson Godson 4June63
Florence S. MacCarthy 4Jan.64
Marshall Hall 24June61
*

Ensigns.
* * * * * * * *
(*See Note at the head of Militia.*)

Paym.
Instr. of Musk. W. Plummer, *capt. (acting)*
Adj. T. R. J. G. Thomson, *capt. late* Lt. 89 F. 30July55
Surg. Francis Dalton 30Apr.52
A.S. George Jas. Stredwick Camden 20Jan.55

Facings Blue.

Ag.

2nd, or Edmonton Royal Rifle Reg.

[63.]
Barnet.

Honorary Colonel.
Earl of Strafford, *late* Capt. Rif. Br. 5Dec.59

Lieut. Col. Commandant.
G. H. C. *Visct.* Enfield 5Dec.59

Majors.
C. W. Hamilton Sotheby, *late* Capt. 60 Rif. 12Apr.54
Henry R. Grenfell 3Jan.63

Captains.
D. Maycock, *late* Lt. 6 Dr. 21Apr.53
E. J. Ottley 9Aug.53
Jervoise Smith 27Aug.58
C. Hayward Read, *late* Lt. Ceylon Rif. 24June59
Chas. Ruddell-Todd 24June59
Rob. G. Wylde 23Feb.60
Francis S. M. Stephens 5Mar.60
Theodore E. H. Platt, *late* Lt. 49 F. 7Feb.62
Archibald Sim Montgomrey 5May65
*

Lieutenants.
Chas. Field Carr 23Feb.60
Robt. Morrell 2July64
Anthony Sim 5May65
*
*
* * * * *

Ensigns.
* * * * * * * * *
(*See Note at the head of Militia.*)

Adj. Ed. Missenden Love, Capt. *late* Capt. 60 Rif. 13Apr.59
Q.M. Geo. Kettles, *late* 60 F. 18Nov.57
Surg. Chas. Thos. Carter 11June63
A.S. Charles Godson 9Oct.56

Facings Scarlet.

3rd, or Royal Westminster, Middlesex.

(*Light Infantry.*) [55.]
Turnham Green.
"*Mediterranean.*"

Hon. Colonel.
Rt. Hon. H. C. *Earl* Cadogan 13Mar.65

Lieut. Col. Commandant.
John J. Glossop 10Aug.54

Majors.
Henry Penton 18Aug.54
G. H. *Visc.* Chelsea 6Apr.65

Captains.
H. J. P. Woodhead 30Dec.53
Wm. Hen. Burgess 4May54
Joseph P. Swan 3Mar.55
Lewis Hough 25Feb.58
Francis Nicholls 25Feb.58
Nathaniel Taylor 25Oct.58
John Willcocks 2June60
Frederick A. Stone 2June60
Samuel John Unwin 11Aug.65
John H. Turner, *I. of M.* 11Aug.65

Lieutenants.
Geo. H. Brand 27July60
Wm. H. Kitchen 27June63
Hon. A. C. L. Cadogan 13June64
Fred. Heriage 2June65
Wm. V. Morgan 23June65
*
*
*
* *

Ensigns.
* * * * * * * * *
(*See Note at the head of Militia.*)

Paym.
Instr. of Musk. J. H. Turner, *capt. (acting)*
Adj. Wm. Thomas, *late* Gren. Gds. 27May59
Surg. Wm. Hurman 4Dec.60
A.S. David A. Moxey, *M.D.* 11Aug.65
19Sept.65

Facings Blue.

Ag.

4th, or Royal South, Middlesex.

[128.]
Hounslow.

Lt. Col. Commandant.
John Scriven, *late* 51 F. 15Sept.58

Majors.
A. C. Fitz James, *late* 93 F. 18Aug.58
Edw. H. Finney, *late* Lt. 1 F. 23Jan.61

Captains.
Chas. Edwd. Mortimer 23Sept.54
Wm. Elias Taunton 15Oct.55
Count Wm. Const. Rivarola, *late* Capt. 67 F. 5July59
Griffin Nicholas, *maj. r.l.p.* 5 F. 4Nov.59
John Cooper Fitzmaurice, *Capt. Beng. Army* 26Jan.60
Alfred Geo. Drake Pocock, *late* Lt. 32 F. 3May61
Henry Powell, *late* Capt. Vict. Rifles, Melbourne, *l. of M.* 19Apr.62
Chas. F. Kirby, Maj. H. M. I. F. 29Feb.64
Michael Angelo 18Apr.64
Wm. P. d'Allington Jones, *late* 1 Roy. Lanc. Mil. 22Mar.65

Lieutenants.
George R. Harriott 30Nov.59
James Sutton 1Nov.60
Edw. W. Gilbert 24Nov.60
Auguste F. Lendy 30June61
John Jos. Walmesley 8Mar.64
Thos. P. Wickham 16June65
Thos. L. Anwyl
*
*
*

Ensigns.
* * * * * * * *
(*See Note at the head of Militia.*)

Digitized by Google

Musk. H. Powell, *(acting)*
s. Wm. Parker, *capt.*
pt. 69 F. 5Nov.56
Hope, *late* 77 F. 3Aug.54
Berry Bryant 16Oct.57
R. A. Douglas 18Feb.63

Facings Blue.

yal Elthorne, 5th Middlesex.

(1st Infantry.) [28.]

Uxbridge.

Col. Commandant.
rayPrior, *m.late* 12 Lanc. 4May55

Majors.
x. Hunter, *late* F. 30Apr.61
. O'B. Hoare, *late* 13July61

Captains.
. Murray 9Mar.54
Woodall 3Aug.55
. Freeman 15Oct.55
son, *late* Capt. 1 Dr. 28Jan.58
ort 13May61
orrex 16Apr.63
. Lamb, *late* Capt. 26July63
y Turner 30Nov.63
. Battley 4Feb.65

Lieutenants.
uston 4June60
. James 5Oct.60
late 1 Midd. Mil. 3July62
n. Duesbury 3July62
niker Wilson 24July62
. Whyte 24July62
Evans 25Nov.63
G. G. Beale 25Nov.63
E. Thrupp 16Jan.64
ter Lewis, *late* Adj. 2June65
n. Leg.

Ensigns.
* * * * * * *
at the head of Militia.)

I. Bennett, *capt. late* 12Dec.61
n Coombes, *late* 64 F. 31Oct.56
V. M. Walker 30Nov.55
ry Vipan 10July65

Facings Blue.

al Monmouth.

1st Infantry.) [31.]

Monmouth.

Hon. Colonel.
organ Clifford 5Mar.58

Lieut. Col. Commandant.
J. F. Vaughan 19Mar.58

Majors.
J. S. Payne, *late* Lt. 14 F. 9Aug.58
Fras. M'Donnell, *late* 71 F. 1Mar.59

Captains.
James Davies 21May53
Geo. G. Tyler 6Jan.55
Tom. Brook 14May55
John Richard Russell 1Jan.56
John G. Wheeley 9Aug.58
Bryan Sheehy 2Nov.58
Geo. Arthur Lloyd 5Apr.61
R. Reddall Williamson 8May65

Lieutenants.
John Zamoiski 9Aug.58
William Bredin 4Mar.59
Arth. Edw. Benson, *late* Lieut. 10 Drs. 18Nov.59
Wm. A. H. K. Allaway 5Apr.61
Wm. Henry Wheeley 5Apr.61
Fra. Segrave 26Apr.62
John Aug. Metcalfe 2Apr.64
W. J. Steward 19Nov.64
R. H. Capper *(supern.)* 1May65

Ensigns.
* * * * * * * *
(See Note at the head of Militia.)

Paym.
Adj. J. M. Carter, *bt. lt. col., late* 1 F. 19Jan.46
Q.M. John Finnerty 10Oct.59
Surg. Geo. Wilson 10Oct.54
A.S. George Willis, *M.D.* 17Apr.62

Facings Blue.

Ag.

Royal Montgomery and Merioneth.

(Rifles.) [57.]

Welchpool. Bala.

Lt. Cols. Commandant.
(Mont.) John Edw. Harryman Pryce, *late* Capt. 2 F. 25June55
*

Major.
(Mont.) Geo. Beadnell, *late* Lt. 37 Reg. Beng. Army 30June55

Maj. Commandant.
(Mer.) Cha. J. Tottenham, Lt. Col. Denbigh Yeo. Cav. 28May61

Captains.
(Mont.) John H. Heyward 22May54
(Mont.) John P. Harrison 11July55
(Mont.) Hen. Nicholls 18Oct.55
(Mont.) Rich. Tanfield Vachell 11Oct.58
(Mer.) Edward G. Jones, *I. of M.* 7Dec.60
(Mer.) Rich. L. W. Price 28July63

Lieutenants.
(Mont.) Jas. Sebastian Gill 24Mar.56
(Mont.) A. M. Sutherland 2May58
(Mer.) Owen Slaney Wynne 5Nov.61
(Mer.) Chas. Rob. W. Tottenham 5Nov.61
(Mer.) Albert Brassey 28July63
(Mer.) Art. O. Wynn Williams *(supern.)* 28Feb.65
(Mont.) Chas. H. Tracy 8Apr.65

Ensigns.
* * * * * * *
(See Note at the head of Militia.)

Instr. of Musk.
(Mer.) E. G. Jones, *capt. (acting)*

Adjutants.
(Mont.) Edw. Dwen, *capt. late* 43 F. 29June46
(Mer.) R. M. Taylor, *capt. late* Lt. 25 F. 3Oct.53

Surgeons.
(Mont.) W. Slyman, *M.D.* 10Sept.52
(Mer.) Owen Richards 15Nov.57

Facings Scarlet.

Ag.

1st or West Norfolk.

[39.]

Norwich.

Lieut. Colonel Commandant.
H. F. Custance 16May54

Majors.
Hon. Fred. Walpole 17May59
G. A. Marsham 8May62

Captains.
P. Bedingfeld 22Apr.53
C. E. Bignold 30May53
John H. Warnes 20Apr.63
Fra. Parmeter, jun., *I. of M.* 11May64
Wyrley Birch, *late* Lt. 45 F. 12May64
*

Lieutenants.
John H. Mayo 9May62
Henry H. M. Seel 12Mar.64
Roger Kerrison 8Aug.64
Randall R. Burroughes 27Dec.64
Henry Elwin Hyde 31Dec.64
*

Ensigns.
* * * * * * *
(See Note at the head of Militia.)

Paym.
Instr. of Musk. F. Parmeter, jun. *capt. (acting)*
Adj. Henry L'Estrange, *capt. late* Capt. 31 F. 17Apr.59
Q.M. D. Hampson, *late* Sco. F. Gds. 11Jan.55
Surg. David Penrice 10Nov.58
A.S. *

Facings White.

Ag.

Digitized by Google

2nd or East Norfolk.

[40.]

Yarmouth.

Hon. Colonel.

Hon. B. Wodehouse, C.M.G. *late* Maj. 8 Huss. 16Mar.60

Lt. Col. Commandant.

Sir E. H. K. Lacon, *Bt.* 16Mar.60

Majors.

J. Marcon, *late* Capt. 12 F. 31Aug.59
G. G. Glover, *late* Capt. 7 F. 16Mar.60

Captains.

Wm. M. R. Haggard 16Dec.54
Henry C. Mathew 3Nov.56
Chas. Applewhaite 25Sept.57
Chas. P. S. Ensor, *late* Capt. 38 Mad. Inf. 18Mar.58
Cha. Fred. Allen 7Sept.59
John Annah Ambrose, *late* Lt. 22 F., *I. of M.* 17Mar.65
*
*

Lieutenants.

Rob. John Mc Enry 12Apr.61
Chas. Wyndham Barnwell 21Oct.62
Thos. Wm. Haines 1Jan.63
Thos. B. U. Lacon 16Mar.63
Fortescue W. K. Long 14Sept.64
*
*
*

Ensigns.

* * * * * * *

(*See Note at the head of Militia.*)

Instr. of Musk. J. A. Ambrose, *capt. (acting)*
Adj. William Dods, *capt. late* Capt. 14 F. 16Feb.61
Q.M. Wm. Hardement, *late* 17 F. 10Oct.59
lt. 18May60
Surg. J. C. Smith 18Oct.52
A.S.

Facings White.

Ag.

Norfolk Artillery.

[22.]

Yarmouth.

Hon. Colonel.

The Lord Hastings 23Jan.60

Lt. Col. Commandant.

F. L'Estrange Astley 1June55

Majors.

R. S. Bedingfield 16Feb.61
Edw. H. Rust D'Eye 13June65

Captains.

Rob. B. Longe 19June60
Hon. Harbord Harbord 3July60
Count M. G. de Wezele 14Mar.61
Edward H. G. Stracey 28May63
John S. Mott 8June63
Fred. Bernard Astley 6July65

1st Lieutenants.

Edw. M. Alderson, *late* Lt. 97 F. 7Apr.62
Edward S. Trafford 16May62
Ernest F. Ives 27Mar.63
Thos. Edward Bagge 29Apr.63
Anth. Wm. Partridge 28Mar.65
*

2nd Lieutenants.

* * * * * * *

(*See Note at the head of Militia.*)

Adj. J. Gilbertson, *capt. late* R. Art. 2May53
Q.M. Joseph Smith 23Sept.61
Surg. Chas. Cory Aldred 27Aug.53
A.S. S. J. F. Stafford 12May65

Facings Scarlet.

Ag.

Northampton and Rutland.

[48.]

"*Mediterranean.*"

Northampton.

Hon. Colonel.

Thos. P. Maunsell 26June54

Lieut. Col. Commandant.

Lord Burghley, *Col. & Aide de Camp to the Queen* 7Jan.46

Majors.

Lord B. M. Cecil, *late* Sco. F. Gds. July54
R. T. Clarke 8May62

Captains.

Wm. Christie 18Apr.46
J. B. Robinson, *I. of M.* 25Oct.52
Herbert S. Smith 31Dec.53
Robt. Jas. D'Arcy 19Dec.57
William Kerr 23Feb.58
Thos. Hungerford Powell, *late* Capt. 54 F. 3Feb.60
Hon. Wm. Cha. Evans Freke 30Mar.61
Thos. Hen. Pares 6July62
Valentine D. H. Carey Elwes, *late* Cor. 12 Lanc. 2Mar.63
Geo. Wm. Gunning, *late* Capt. 2 Lanc. Mil. 6Apr.63
Chas. Isham Strong 9Feb.64
Geo. Wm. Platt 19May64

Lieutenants.

W. H. Worge-De-Capel Brooke 7Jan.56
Henry C. C. Lucena 10Aug.60
Chas. Cave John Orme 12Apr.61
Sackville Geo. Stopford 8Feb.62
Henry Shield 2Mar.63
Edward P. Monckton 22Mar.64
Horace C. St. Paul 1Aug.65
Henry Thos. Salmon 2Nov.65
*
*
* *
*
*
*
* * * * * * * * *

Ensigns.

(*See Note at the head of Militia.*)

Paym. J. Roy Norton, h.p. Unatt. & *late* Adj. Soc. Hants Mil. 19Apr.55
Instr. of Musk. J. B. Robinson, *capt. (acting)*
Adj. Thos. Rose, *capt. late* Capt. 15 F. 27Feb.61
Q.M. Fred. Wm. Bowman 9Feb.64
Surg. W. A. Barr, *M.D* 24Jan.56
A.S. Herbert B. Spargin 22May65

Facings Buff.

Ag.

Northumberland.

(*Light Infantry.*) [37.]

Alnwick.

Colonel.

Lieutenant Colonel.

Rt. Hon. Earl Percy, late Capt. Gren. Gds. 28Feb.62

Majors.

John P. Mitford 6Sept.54
Geo. H. Grey, *late* Capt. Gren. Gds. 25Feb.55

Captains.

William Adamson 21July53
Ralph Henry Philipson 31Jan.55
John Potts 13May62
L. Marlow Sidney 13May62
William Peare 3June63
Geo. Pringle Hughes 3June63
Henry P. S. Orde 24Apr.55
Lord Warkworth 7July65
*
*

Lieutenants.

Michael Dodd 26Dec.55
Fred. Rd. Jobling 13Aug.62
Thos. W. Brown 20Oct.63
Jas. S. Maughan 2June64
Jas. Wilkin 18Sept.65
*
*
* * *

Ensigns.

* * * * * * * * *

(*See Note at the head of Militia.*)

Paym. 1May61
Adj. Alfred Grey 3Nov.58
Q.M. Joseph Jones, Capt. h.p. 33 F. 18Sept.55
Surg. Edward Smiles
A.S.

Facings Buff.

Ag.

Northumberland Artillery.

[22.]

Berwick-on-Tweed.

Lieutenant Colonel.

Charles Clementson 4Feb.54

Major.

Henry St. G. Prinsle, *late* 4 Drs. 16Mar.61

Digitized by Google

Captains.

T. Woodman, *late* . Drs. 30Oct.60
Vm. Finch 15Mar.61
O. Page, *late* Lt. 11dx. Mil. 11Feb.64

1st Lieutenants.

Joseph Macbay 6Apr.59
mpton Wood 7July62
d E. Hancock 8Jan.64
as. Morrison 25Oct.64

2nd Lieutenants.

* * *

te at the head of Militia.)

m. Macbay, *capt. late* Art. 15July54
os. Swaine, Capt. h.p. 4Mar.61
. Leslie Gracey, *M.D. late* urg. Turk. Cont. 21Sept.59

Facings Scarlet.

ngham, or Royal wood Foresters.

[59]

Newark.

Colonel.

ieutenant Colonel.

oddam, *late* Capt. 58 F. 13Jan.65

Majors.

Bromley 14Apr.64
H. Lowe 15Mar.65

Captains.

. Lowe, *I. of M.* 9Mar.53
. C. Gardiner 5May54
Barrow 15Dec.54
vis, *late* Capt. E. 1 C. 8Feb.55
Fowke 6Apr.55
ephens 16Oct.57
rk Hammond 16Oct.57
s. Scully 29Aug.59
nry Grant 28May61
ur A. Durant 19Nov.61
ex. Sloane 14Apr.64
Jaques 10June65

Lieutenants.

. Lloyd 13June63
Pountain 15Mar.65

* * * *

Ensigns.

* * * * * * * *

e at the head of Militia.)

. Wrixon, *late* Bt. Maj. 11June55
Musk. A. H. Lowe, *acting)*
n F. Girardot, *late* Capt. 27Sept.56
onald Sinclair, Capt. 9June60
. F. 28Apr.13
mes Anders 10June65
n. F. Foottit

Facings Blue.

Oxford.

[51.]

Oxford.

"Mediterranean."

Colonel.

*

Lieut. Col. Comm.

John W. Fane 18July62

Majors.

A. Morris Storer 26Mar.53
A. M. Matthews 20Apr.64

Captains.

Hon. A. S. A. Annesley, *late* 16 Lanc. 18Mar.54
Henry Moody 17Aug.59
Thos. Moseley Crowder 1Nov.59
Edward Trevor Arney 22May62
Herbert Buchanan 3June62
Albert Maxwell Harte, *late* East York Mil. 30May65
Edward Ramsay 1June65
Charles R. Bulkeley, *I. of M.* 1June65

Lieutenants.

Compton Legge, *late* Lt. 1 Durham Mil. 16Mar.59
Walter Hackett 1Apr.62
John Rose Auldjo 31May62
Wenman Aubrey Wykeham 24July62
Edw. C. S. Tompson 2*d* Apr.63
Conrad A. Dillon 10Nov.63

*

*

Ensigns.

* * * * * * * *

(*See Note at the head of Militia.*)

Paym. Wm. Wykeham Holloway 5Sept.58
Instr. of Musk. C. R. Bulkeley, *capt. (acting)*
Adj. John Fra. Sparke, *late* Capt. 84 F. 1Oct.62
Q.M. John Meadows, *late* 52 F. 3Oct.57
Surg. R. J. Hansard 5May55
A.S. John Briscoe 4June61

Facings Yellow.

Ag.

Shropshire.

[54.]

Shrewsbury.

Hon. Colonel.

Rich. F. Hill, *late* Lt. Col. 53 F. 24Apr.63

Lieutenant Colonel.

Edward Corbet, *late* Lt. 72 F. 16Mar.55

Majors.

Edw. F. Acton 14Dec.52
Rowland W. Kenyon 29Apr.65

Captains.

Godfrey Russell 14June53
Erasmus Salwey 14June53
Thomas Meyrick 2June59
Joseph V. Lovett 30Dec.59
Fr. H. Mainwaring 28Mar.60
Richard A. Smythe 23Mar.64
Fred. Geo. Mogg 21Apr.64
Wm. Patchett 29Mar.65
Walter Henry Whitmore 1Apr.65
Joseph Banks Sladen 3May65

Lieutenants.

Wallace Boyce 8July59
John P. Shelton 3May65

*
*
*
*
*
*
*
* *

Ensigns.

* * * * * * * * *

(*See Note at the head of Militia.*)

Paym. Fras. M. Owen, *late* Capt. 44 F. 12Dec.54
Instr. of Musk.
Adj. John Grahame, *late* Capt. 10 F. 11Jan.63
Q.M. Jas. Armstrong 8July59
Surg. J. N. Heathcote 8May46
A.S. J. Walter Cavanagh 26Dec.57

Facings Green.

Ag.

1st Somerset.

[16.]

Taunton.

Honorary Colonel.

C. Kemeys Kemeys-Tynte, jun. late Capt. Gr. Gds. 20Oct.57

Lieutenant Colonel.

Rich. L. Phipps, *late* Bt. Col. Unatt. 18Oct.52

Majors.

Thomas Hussey 1Feb.64
Isaac Elton, *late* Bt. Maj. 45 F. 6Mar.65

Captains.

Robert D. Adair 8Sept.55
Geo. Deedes Warry 15Dec.57
Henry C. Henley 9Aug.59
Thomas Warry 9July60
Arthur H. N. Kemmis 13Apr.61
Schofield Patten 7Mar.62
Mortimer Dettmar 20Feb.64
R. Chaffey Chaffey 13May64
Lionel Patton 8Apr.65
Geo. Jas. Wm. Prowse 15May65

Lieutenants.

Wm. G. G. Maclean 19July61
Franklin S. Bridge 18Jan.62
Alex. Wm. Adair, *late* Lt. & Capt. Coldst. Gds. *I. of M.* 4May64

*
*
*
*
*
* *

Ensigns.

* * * * * * * * * *

(*See Note at the head of Militia.*)

Digitized by Google

Instr. of Musk. A. W. Adair, *lt. (acting)*
Adj. Wm. S. Altham, *capt. late* Bt. Maj. 83 F. 21Feb.46
Q.M. Jas. Perry 16Feb.65
Surg. Hen. Gully Foy 23Feb.60
A.S. Wm. Liddon 15Mar.60

Facings Black.

Ag.

2nd Somerset.

[47.]

Bath.

Colonel.
William Pinney 1Jan.50

Lieutenant Colonel.
F. J. W. *Earl of* Cavan, *late* 7 Dr. Gds. 14Mar.62

Major.
Edward Harwood 19July64

Captains.
Chas. John Sawyer 26May56
Wm. Barrett 15Dec.57
George Gyles 6Oct.58
Elliot G. H. Salter, *late* 73 F. 31Oct.60
Wm. Peard Jillard 10July62
Wm. Frederic Holt 11July62
Rob. Cecil Attfield 8Apr.63
George R. Edgell, *late* Capt. 7 F. 19Feb.64
Thos. R. Griffith, *late* Capt. H.M.I.F. 8Apr.65
*

Lieutenants.
Robert Hetherington 20May54
Wm. Vigne Audrews 9Apr.61
Chas. Hunter 9May63
Chas. Ithell Bethell 26Feb.64
Wm. Dickinson 19Mar.64
David Macliver 5Apr.64
Wm. N. C. D'Arcy 15Mar.65
Loftus H. Ricketts 25Mar.65
* *

Ensigns.
Geo. Hen. Cooke 2Feb.57
* * * * * * * * *
(*See Note at the head of Militia.*)

Adj. Alex. J. Macpherson, *capt. & act. pm., late* 6 F. 18June46
Q.M. Michael Brown 29Oct.59
Surg. David Michael 4Nov.65
A.S.

Facings Black.

Ag.

The (King's Own) 1st Stafford.

[66.]

Lichfield.

Mediterranean."

Colonel.

Lieutenant Colonel.
Hon. W. F. M. Talbot, *late* 7 F. 4Mar.63

Majors.
Francis Chambers 15Jan.59
Hon. C. Wrottesley 13Apr.65

Captains.
Thos. Wm. Fletcher 1Feb.53
Hen. J. Willett 30June53
Cha. E. Mousley 30June53
Cecil N. Lane 27July54
Charles Eaton 22Nov.54
John Philip Dyott 14Feb.55
Pryce Ibert Harrison 15Sept.58
Hervy Talbot 8Apr.62
David Dowie 4Apr.64
J. Hampden Gledstanes *I. of M.* 14Apr.65

Lieutenants.
Askew J. Hillcoat 25Dec.11
Henry Broomhead 18Mar.62
John R. B. Elwes 4Apr.64
Edward Henry Foster 12July65
*
*
*
*
* *

Ensigns.
* * * * * * * * * *
(*See Note at the head of Militia.*)

Paym. Richard Mills 23Dec.54
Instr. of Musk. J. H. Gledstanes, *capt. (acting)*
Adj. D. Hillman, *capt. late* Gren. Gds. 30July52
Q.M. Thomas Oswell 3Nov.57
Surg. John Ley Hichens 21May58
A.S. Wm. Alex. Hearnden 10June58

Facings Blue.

Ag.

The (King's Own) 2nd Stafford.

(Light Infantry.) [68.]

Stafford.

Colonel.
E. R. *Lord* Hatherton 5Jan.53

Lieutenant Colonel.
R. Dyott, *late* Capt. 36 F. 29Sept.55

Major.
Hon. Arthur Wrottesley 13Oct.55

Captains.
M. E. Buller 4Jan.53
Wm. Johnson 22Apr.53
J. W. Anderson, *late* 92 F. 16Dec.54
Thos. Salt 23Dec.54
Arch. Iver 28Feb.56
John Edw. Knight, *I. of M.* 28Sept.57
Cecil Henry Crampton 30Sept.58
Fred. Blackall Jervis 22Feb.62
Aug. Pattisson 17Jan.63
John Wm. Sneyd 27Mar.63

Lieutenants.
John W. P. Lowe 7Mar.60
Wm. Shaw 25Apr.61
J. Pilkington Baldwin 24Apr.62
Aug. L. Vernon 27Feb.63
Henry Ripley 27Feb.63
Charles Forster 6Apr.63
John Cooke Massey 17Apr.63
Hon. Henry S. Littleton 21Mar.64
Samuel Perks 21Mar.64
Hugh de F. Montgomery 25Apr.65

Ensigns.
* * * * * * * * *
(*See Note at the head of Militia.*)

Paym. Lambert Disney, *late* Capt. 2 Lanc. Mil. 15Oct.57
Instr. of Musk. J. E. Knight, *capt. (acting)*
Adj. Eyre Trench J. R. Nugent, *capt. late* Capt. 59 F. 24May58
Q.M. Thos. W. Cadmore, *late* 6 Dr. Gds. 3Feb.55
Surg. Cooper Hayes Crawford 8May62
A.S. Wm. Theoph. Girdlestone 15May62

Facings Blue.

Ag.

3rd (King's Own) Stafford.

(Rifles.) [72.]

Newcastle-under-Lyne.

Hon. Colonel.
Charles Bagot 27Mar.58

Lieut. Col. Commandant.
Charles Coyney 23Jan.55

Majors.
Peter Broughton, *late* Capt. 3 Dr. Gds. 26Apr.58
*

Captains.
John M. Foster, *I. of M.* 18Dec.55
John F. FitzG. Mytton, *late* 89 F. 12Jan.55
John Broughton 30Jan.55
Clement T. S. Kynaerley 11Feb.56
Edw. R. Adams 26Apr.56
Charles John Webb 7Mar.58
Wm. Lee Gresley 1Aug.58
F. Vere Wright 13June61
Rowland Hugh Cotton 13June61
Fra. Stanier-Philip-Broade 16Mar.65

Lieutenants.
Walter M. Coyney 8Dec.57
Edw. John Jervis 26Mar.58
Michael Arthur Bass 17Feb.59
Alex. Wm. Radford-Norcop 23July59
Charles Donaldson-Hudson 13June60
Hon. William M. Jervis 26Aug.60
Harmar Alf. Bass 14June61
John Tayleur 14June61
Basil Thos. Fitzherbert 29May62
Charles Bill 6Apr.63
Clement F. Wedgwood 27Mar.65

Ensigns.
* * * * * * * * *
(*See Note at the head of Militia.*)

Google

Instr. of Musk. J. M. Foster, *capt.* (*acting*)
Adj. Henry Turner Uniacke, *late* Capt. 19 F. 1Sept.61
Q.M. Mich. Foley 5Nov.59
Surg. John Grant 1May57
A.S. *

Facings Scarlet.

Ag.

Suffolk Artillery.

[25.]

Ipswich.

Colonel.

*

Lt.-Col. Commandant.
R. A. Shafto Adair, *col., Aide-de-Camp to the Queen* 30Apr.53

Major.
Hill M. Leathes 14Apr.60

Captains.
Howard Whitbread 1July59
Joshua T. Rowley 6Jan.60
Gerard T. W. Ferrand 14Apr.60
*
*

1st Lieutenants.
Edwin P. Harris 5Mar.61
Herbert Pemell 5Mar.61
* * *

2nd Lieutenants.
* * * * *
(*See Note at the head of Militia.*)

Paym. Fred. Barlow, *late* Capt. Suffolk Art. 12Apr.59
Adj. Chas. Bruce, *capt. late* R. M. I. Forces 7Feb.60
Q.M. Patrick Fitzpatrick 8Mar.59
Surg. Chas. Sawer 1Oct.52
A.S.

Facings Scarlet.

Ag.

West Suffolk.

[10.]

Bury St. Edmonds.

Hon. Colonel.
Fred. W. J. *Marq. of* Bristol 10Jan.65

Lieut.-Col. Commandant.
Geo. Deare, *late* Lt.-Col. 21 F. 24Sept.55

Majors.
Windsor Parker, *late* Lt.-Col. Cav. 10 Beng. 9Oct.52
Fuller M. Wilson 18May59

Captains.
Robert John Pettiward 19Oct.53
Henry Maitland Wilson 7Dec.54
W. W. Parker, *I. of M.* 25Aug.55
Wm. Julius Marshall 7Aug.58
James Holmes 19May59
Alfred R. Jennins 12Feb.62
Wm. Maling Wynch 6Aug.62
Henry Fearnside Speed 26Feb.64
Edw. Walter Greene 1Dec.64
Geo. B. Deare, *late* Lt. 33 F. 6June65

Lieutenants.
Wm. E. A. Colvile 7Apr.65
Chas. Edw. Salmon 26Aug.65
*
*
*
* * * * *

Ensigns.
* * * * * * * * * *
(*See Note at the head of Militia.*)

Paym. Claude C. Lucas, *maj. late* Capt. 4 Bomb. Rif. 27Dec.54
Instr. of Musk. W. W. Parker, *capt.* (*acting*) 16Oct.63
Adj. C. J. Tuffnell Oakes, *capt. late* Capt. Mil. Tr. 12Sept.61
Q.M. John Simmonds, *late* 19 F. 26Aug.61
Surg. George Creed 22June24
A.S. John Kilner 21Sept.53

Facings Yellow.

Ag.

1st Royal Surrey.

[20.]

Richmond.

Lieut.-Col. Commandant.
Geo. P. Evelyn, *late* Capt. Rif. Br. 31Dec.59

Majors.
Chas. S. Barron 4July64
Stewart Forbes 26Aug.65

Captains.
Wm. Platt 5Oct.53
Henry Peters 21July60
Thomas V. Gurney 21July60
Percival A. Carleton, *late* Turkish Con. 21July60
Hon. Henry L. Pepys 13July61
Charles A. P. Bullock 22Aug.62
Augustus B. Godbold 14July63
Geo. Henry Cazalet, *late* Capt. 33 F. 21Apr.64
John B. J. Brooke, *late* Capt. 88 F. 3Aug.64
Rob. Henry Tighe, *I. of M.* 8Sept.65

Lieutenants.
Geo. Wm. B. Hamond 17Dec.61
Claude Edw. Scott, *late* 7 Dr. Gds. 16Aug.62
Edw. Fred. B. Walshe 25July63
John Rogers 13Aug.64
Geo. E. A. Hilliard, *late* Lt. 86 F. 6May65
*
*
*
* *

Ensigns.
* * * * * * * * * *
(*See Note at the head of Militia.*)

Paym. Fras. John Bellew, Capt. h.p. Beng. Army 24Mar.58
Instr. of Musk. R. H. Tighe, *capt.* (*acting*)
Adj. Jas. Prower, *late* Gren. Gds. 24Sept.55
Q.M. Geo. Rontree, *late* 95 F. 18Dec.54
Surg. R. Arch. Warwick 27Oct.55
A.S. Hen. Wm. Jackson 14Nov.57

Facings Blue.

Ag.

2nd Royal Surrey.

[11.]

Guildford.

Colonel.
W. *Earl of* Lovelace 14Aug.52

Lieutenant Colonel.
H. M. Parratt, Lt. h.p. R. Art. 29Jan.55

Major.
J. H. E. Ridley, *late* Lt. 2 Dr. Gds. 16Oct.54

Captains.
Wm. Jas. Sharp 29Dec.55
John Christ. Rees Wegueiin, *late* Capt. Turkish Cont. 22July59
Wm. Pontifex 23July59
Charles W. Calvert, *late* Capt. 2 Dr. Gds. 2May60
Edw. Geo. Hartnell 28June62
John Rich. Molineux 31Mar.63
James Elyard 31Mar.63
Glibert W. Coventry, *late* Lt. 79 F. 7May63
Walter R. Barnes, *late* Maj. Turk. Cont. 10June65
Fred. Pontifex 13June65

Lieutenants.
John Bruce 6July61
Thos. Balkworth 23May63
Edwin Jas. Pearson 6Aug.64
Jas. B. Baillie, *late* Lt. 78 F. 4May65
Jonas A. Dolmage, *late* Lt. 87 F. 7Aug.65
* * * * *

Ensigns.
* * * * * * * * * *
(*See Note at the head of Militia.*)

Paym.
Instr. of Musk.
Adj. Edward A. Dawes, *capt. late* Capt. 97 F. 18Mar.62
Q.M. Chas. H. Chaplin, *late* Capt. Turkish Cont. 14Feb.60
Surg. Hen. Sharp Taylor 6May54
A.S. Fred. D. Ross 8May61

Facings Blue.

Ag.

3rd Royal Surrey.

[118.]

Kingston.

Lt.-Col. Commandant.
C. B. Challoner, *late* Lt. 1 Dr. Gds. 26Mar.53

Majors.
T. H. C. Terry, *late* Lt. 15 Dr. 11Oct.52
Miles Stringer, *late* Lt. 6 Dr. 4Feb.63

Captains.
Hon Geo. C. Mostyn 21June53
Richard John Blunt, *late* Lt. 25 Madras Nat. Inf. 19July53
Cha. Fra. Evelyn 22July53
James Le Geyt Daniell 19Dec.53
Fred. L. Austen 30Jan.54
Samuel Arthur Seawell 24Feb.58
Samuel Leo Schuster 12Sept.59
Lamorock Flower, *I. of M.* 9Apr.60
R. W. Webb, *late* Lieut. 37 F. 25Apr.60
Wilfred D. Speer, *late* Capt. R. E. Midd. Mil. 8Sept.63

Digitized by Google

Lieutenants.
Frederick Brown 15Dec.60
John M. Ward 15Dec.60
Fra. J. B. Beckford 30Jan.61
James Marmout 4June61
Edw. John Luck 15Mar.62
Wm. A. R. Maberley 3Mar.63
Art. Fellowes 2aApr.63
Fra. B. Maule 6Aug.64
Wm. C. T. Prowse 28Jan.65
Bond D. Atkinson 28Jan.65

Ensigns.
* * * * * * * * *
(See Note at the head of Militia.)

Instr. of Musk. L. Flower, *capt. (acting)*
Adj. E. L. Parratt, *capt., late* Capt. 85 F. 19Apr.53
Q.M. Richd. W. Jones, *late* Lt. 2 R. Surrey Mil. 7June65
Surg. M. T. Coleman 2July53
A.S.

Facings Blue.

Ag.

Royal Sussex.

(Light Infantry.) [52.]

Chichester.

Lt.-Col. Commandant.
Hon. Henry E. H. Gage 5Feb.64

Majors.
Rich. B. Newland 22Dec.60
John Aldridge, *late* Bt. Maj. 21 F. 22Mar.64

Captains.
Thos. E. Swettenham 20Mar.37
Rush M. Cripps 21Apr.46
Edw. J. Bunny 18Apr.53
Henry Bethune 10May53
J. Fiennes Blake 8June55
John Kincaid Smith 21July58
Aug. Granville Morgan 15Feb.59
T. F. Wisden 20July60
Charles Bridger 9Jan.61
William Bridger 23July61

Lieutenants.
William Orme, *I. of M.* 21July58
Pargiter M. Dickenson 21July58
Thomas J. Sherwood 31Dec.60
Chs. F. Browne, *late* 79 F. 31Dec.60
Rob. Curzon 10June62
Edw. Corbett Strutt 10June62
John L. Johnson 28June62
Henry M. Orme 3May65
Thos. St. L. Blaauw 11May65
Chas. Raymond Burrell 27Oct.65
Fred. C. L. Rasch, *supern.* 2Nov.65

Ensigns.
* * * * * * * * *
(See Note at the head of Militia.)

Paym. W. F. Perry, *late* Paym. Leicestershire Mil. 24Feb.60
Instr. of Musk. W. Orme, *lt. (acting)*
Adj. John Wm. Madden, *capt. late* Capt. 4 F. 25Nov.63
Q.M. John Foster, *late* 72 F. 9Jan.56
Surg. Wm. Batley, *late* Staff A. S. 14Sept.58
A.S. Chs. H. T. Ewington 6June55

Facings Blue.

Ag.

Royal Sussex Artillery.

[26.]

Lewes.

Colonel.

*

Lt.-Col. Commandant.
Wm. Aug. St. Clair, *late* Maj. Bomb. Horse Art. 2May61

Major.
Frederick Moor, *late* 2 F. 2May61

Captains.
Richard Wetherell 20Sept.25
James Hayes Sadler 4Oct.58
George Elliott Clarke 15July61
Barton L. J. Scobell 24May62

1st Lieutenants.
Wm. J. Tonge 9June63
Edw. B. H. Curteis, *late* Lt. 9 Lanc. 13Jan.65
Rob. T. N. Tubbs, Capt. h.p. Bomb. Army 30Oct.65

* *

2nd Lieutenants.
* * * * *
(See Note at the head of Militia.)

Adj. Hen. T. Settle, *capt. late* R. Art. 9Apr.53
Q.M. William Weston, *late* Roy. Art. 1Aug.65
Surg. David Jas. Hall, *M.D. late* Surg. R.N. 1July59
A.S. Richard Turner 6May62

Facings Scarlet.

Ag.

The King's Own Light Infantry.

Hackney.

[97.]

Lieut.-Col. Commandant.
Wm. L. Grant, *late* Capt. 7 F. and *late* Lt.-Col. Brit. It. Leg. 30Oct.58

Majors.
Alf. P. F. C. Somerset 2Apr 64
Sam. James Remnant 14Apr.64

Captains.
John M. Sewell, *late* 60 F. 7May60
Henry John Hunter 13Apr.61
Hen. Gillett Gridley 6Jan.62
William Ewing 14Apr.62
Wynn Wm. R. Williams, *late* Lt. 4 Dr. Gds. 14Apr.62
Charles Ringer 14Apr.62
Geo. E. Aug. Ross 26May62
Henry Antb. Bennett 27Apr.63
Wm. Stewart Graham 2Apr.64
Wm. Hall Graham 23June64

Lieutenants.
Wm. Lewis Kulbach 28May58
Charles Lawson Salis, *I. of M.* 8June59
Henry Howes 19Apr.62
Henry Turner 23May63
Edw. F. Hart 2July63
Bernard T. Bosanquet 28June64
Edward King 12Aug.64
Wm. Henry Garrett 24Oct.64
Sydney L. Blanchard 24Oct.64
Norman Wm. Shairp 1Aug.65

Ensigns.
Richard Wilton 16May59
* * * * * * * * *
(See Note at the head of Militia.)

Paym.
Instr. of Musk. C. L. Salis, *lt. (acting)*
Adj. John Gray, *capt., late* 7 Dr. Gds. 23Nov.52
Q.M. Wellington White 24Mar.57
Surg. Morgan Culhane, M.D. 21Nov.57
A.S. Rich. C. Kibbler 14Aug.63

Facings Blue.

Ag.

The Queen's Own Tower Hamlets.

(Light Infantry.) [63.]

Bethnal Green.

Hon. Colonel.
Rt. Hon. Tho. *Earl of* Wilton, *G.C.H.* 19Feb.62

Lieut.-Col. Commandant.
Sam. Walker, *late* Maj. 65 F. 4Mar.62

Majors.
Fred. J. C. Halkett, *late* Capt. 71 F. 4Mar.62
Clarence H. Judd 4Mar.62

Captains.
Fred. Brash 26July55
William Dixon 26July55
Ardwick Burgess 26July55
Rob. Pipon, *late* Capt. K. O. Lt. Inf. 29Dec.55
Daniel Williams 26Oct.56
Gilbert Pickering R. Jones, *late* Lt. R. Westmoreland Mil. 26Nov.62
Edward Mackeson 15Apr.63
Geo. Albert Conran 29Apr.63
Sir Jas. L. Cotter, *Bart., late* 27 F. 11Oct.63
Robert Kirkwood 4June63

Lieutenants.
Wm. Hyland 16Sept.54
Andrew Steinmetz, *I. of M.* 11Apr.63
Wm. Hen. Stainthorpe 11Apr.63
Fred. J. D. Stock 15Apr.64
Valentine C. Blake 1 1June64
Thos. G. G. Marshall 12Aug.64
Geo. Webb A'Court 19Sept.64
John Bolton 10May65

Ensigns.
* * * * * * * * *
(See Note at the head of Militia.)

Paym.
Instr. of Musk. A. Steinmetz, *lt. (acting)*
Adj. Philip Henry Knight 6Mar.61
Q.M. James Daveru 14Mar.61
Surg. Geo. Sykes, *M.D.* 27Apr.58
A.S. George C. Millar 27Apr.58

Facings Blue.

Ag.

Digitized by Google

1st Warwick.

[36.]

Warwick.

Hon. Colonel.

Rt. Hon. W. H. *Lord* Leigh 2June65

Lieutenant Colonel.

Charles Wise, *late* Bt. Col. 11 F. 9June60

Majors.

Richard R. Jee 14Apr.60
Oswald A. Grimston, *late* Capt. 19 F. 18Nov.60

Captains.

Wm. Hull, *late* Lt. Coldst. Gds. 26Dec.56
Hen. Chas. Palmer, *late* Lt. Warwickshire Yeo. Cav. 7Dec.57
Wm. Geo. Fetherston 28Aug.58
Fred. Wm. Strickland 28June61
Edm. A. H. G. Cuninghame 28June61
Hen. John Yeatman, *I. of M.* 28June61
Edw. Sawyer, *late* Capt. 2nd Somerset Mil. 19Oct.61
Herbert H. Roberts 25Oct.62
Fra. L. L. James 26Nov.63
John Marsland 15June65

Lieutenants.

Chas. Sam. Gatehouse 24Feb.65
Henry W. S. Kindersley 10Nov.65
* * * * * * * *

Ensigns.

* * * * * * * * * *
(*See Note at the head of Militia.*)

Instr. of Musk. H. J. Yeatman, *capt. (acting)*
Adj. Rob. Dymock Vaughton, *capt. late* Capt. 90 F. 7Nov.56
Q.M. Thomas Bannister, *late* 97 F. 3Nov.56
Surg. F. Goodchild, *M.D.* 16Jan.62
A.S. Rich. C. Perkin 21Apr.64

Facings Yellow.

Ag.

2nd Warwick.

[53.]

Leamington.

Lt. Col. Commandant.

Fred. Granville, *late* Maj. 23 F. 16Feb.58

Majors.

John H. Carew, *late* 9 F. 2Apr.62
*

Captains.

Wm. R. Freer 3June53
Geo. Duncombe Perkins 26Feb.58
Matthew Wm. Furness 25June58
Henry Howkins 14Feb.59
Richard James 30Jan.61
James Taylor Hyatt 4Apr.61
Geo. Goodwin Norris, *late* 6 West York Mil. 16Apr.62
Octavius L. B. Ward 17May62
John Janson Howard 23May62
Benjamin Elliott Ogle, *I. of M.* 23Aug.62

Lieutenants.

James Gildea 19Dec.62
Chas. John Townsend 17Sept.63
Robert Allenby 12Apr.64
Chas. Henry Gregg 28Oct.65
*
*
* * * *

Ensigns.

* * * * * * * * * *
(*See Note at the head of Militia.*)

Paym. William Clune, *late* Capt. 5 F. 30Jan.55
Instr. of Musk. B. E. Ogle, *capt. (acting)*
Adj. Rice D. Knight, *capt. late* Capt. 98 F. 18Dec.58
Q.M. Geo. Julian Booker 12Apr.59
Surg. E. Jackson, *M.D. late* 5 Roy. Lanc. Mil. 14Oct.57
A.S. Chas. Wm. Marriott 21Apr.63

Facings White.

Ag.

Royal Westmoreland.

(*Light Infantry.*) [17]

Appleby.

Lt. Col. Commandant.

Thos. Salkeld, *late* 11 Huss. 26Feb.61

Major.

Wilfred Brougham, *late* 10 Huss. 19Apr.64

Captains.

B. Harrison, *late* Ens. 39 F. 7Sept.52
Christopher W. Braithwaite 13May64
Geo. Cockle 27Apr.65

Lieutenants.

Geo. Atkinson 7Apr.65
James Harrison 19Oct.65

Ensigns.

* * *
(*See Note at the head of Militia.*)

Instr. of Musk.
Adj. H. Thwaytes, *capt. late* 17 F. 27Sept.52
Surg. Fergus Armstrong, *M.D.* 9Sept.65

Facings Blue.

Ag.

Royal Wiltshire.

[33.]

Devizes.

" Mediterranean."

Hon. Colonel.

Lord Broughton, G.C.B. 9Jan.80

Lieut. Col. Commandant.

F. H. P. *Lord* Methuen, *Col. & Aide de Camp to the Queen, late* 71 F. 9Jan.59
Lt. col. 5May46

Majors.

Wm. A. Heathcote, *late* Capt. 59 F. 19Feb.55
John Elton M. Prower, *late* Capt. 67 F. 25Jan.59

Captains.

Fred. Breton 19Feb.53
John Leigh Reed 13Nov.54
Nathaniel W. Sloper 20Mar.55
Wm. Black 5Apr.56
David Archer 14Oct.56
Bartholomew Mahon 17May59
Thos. Edw. Pinkett, *I. of M.* 19Nov.62
Thomas Holman 13Aug.64
Sam. Wm. Ralph Sadler, *late* Lt. 23 F. 15Aug.64
*

Lieutenants.

Alfred Herbert Brookes 5May62
Edmund Geo. Benson 6May62
Wm. Fox Hawes 20Jan.64
John F. M. Winterscale, *late* Lieut. Rif. Brig. 22June64
*
*
*
*
* *

Ensigns.

* * * * * * * * * *
(*See Note at the head of Militia.*)

Paym. Dennis Dunne, *late* Bt. Maj. 69 F. 1Oct.57
Instr. of Musk. T. E. Pinkett, *capt. (acting)* 1Aug.59
Adj. Rob. Bridges Bellers, *capt. late* Capt. 50 F. 1Apr.62
Q.M. Michael M'Hugh, *late* 85 F. 12Apr.59
Surg. J. F. Nicholls, *M.D.* 8Aug.54
A.S.

Facings Blue.

Ag.

Worcester.

[67.]

Worcester.

Colonel.

Lieut. Col. Commandant.

Thomas Webb, *late* Capt. 90 F. 3Feb.57

Majors.

Thos. C. N. Norbury, *late* Capt. 6 Dr. Gds. 15July59
Chas. S. Hawkins 15July59

Captains.

Hen. H. Elrington 12Oct.52
Wm. Coventry 3Aug.55
M. E. Vale 10Oct.55
Richard John Griffiths 10Aug.58
Wm. Parker Howell 30Aug.59
Thomas L. Champion 21June61
Wm. Domville, *late* Capt. 21 F. 17May62
John E. Winnall 4June64
John Lechmere 13June65
John Barber, *I. of M.* 13June65
Art. Herb. Cocks, *C.B.* 15July65
*

Lieutenants.

Charles E. Davis 16Nov.60
John Ismay French 25Oct.61

Digitized by Google

Ernest B. Ricketts 11Feb.62
Wm. Henry Thomas 21Mar.62
Wm. Henry Allsopp 24July63
Wm. Hen. Stephens 26Nov.64
*
*
*
* * *

Ensigns.

* *
* * * * * * * * * * *

(See Note at the head of Militia.)

Paym. Hen. Mayne, *capt.* h.p. 49 F. 19Nov.57
Instr. of Musk. J. Barber, *capt. (acting)*
Adj. Ernest Lavie, *late* Capt. 8 F. 10June46
Q.M. Wm. Rainforth, *late* 35 F. 26Nov.57
Surg. Edgar Lowe 11July56
A.S. Geo. E. Hyde 4June64

Facings Buff.

Ag.

East York.

[12.]
Beverley.

Lieutenant Colonel Comm.
Geo. H. Thompson, *late* Lieut. 1 Dr. Gds. 15Nov.33

Majors.
Sidney Hutchinson, *late* Capt. 7 F. 1Feb.55
Rob. W. Wilkinson, *late* Lt. 21 F. 13Nov.61

Captains.
Henry Janson 18Jan.55
Geo. Hibbert Marshall 7Mar.55
J. D. Ferguson 2June55
Allen M. Beauchant 27May58
Francis Garden Fraser 13Jan.59
Donald Rob. Ferguson 10Oct.62
Wm Richardson 10Oct.62
Chas. Joseph Lynch 26Apr.65

Lieutenants.
Joseph Boland 27May58
Wm. Handcock Middleton 4Nov.59
Jas. McCreery 18Oct.60
Amherst H. G. Morris 25Mar.61
B. Blaydes Thompson, *late* Ens. 38 F. 10Oct.62
*
*
*

Ensigns.

* * * * * * * *

(See Note at the head of Militia.)

Paym. John Wm. F. Sandwith, *late* Capt. 3 Europ. Reg. Bom. 15Nov.55
Adj. John Edw. Brodhurst, *late* Capt. 4 Dr. Gds. 21Feb.63
Q.M. Jas. S. Cooper, *late* Lt. R. Nor. Linc. Mil. 1Mar.64
Surg. George Earle 2June55
A.S. Wm. H. Stretton 4June65

Facings Buff.

Ag.

East and North York Artillery.

Scarborough.

Lieut. Col. Commandant.
H. T. Fyers, Capt. h.p. Roy. Art. 26Dec.60

Majors.
Marmaduke J. Grimston, *late* Capt. E. York Mil. 6Mar.63
*

Captains.
John W. Woodall, *late* Capt. N. York Mil. 26Dec.60
Thos. Nelson, *late* Capt. 1 W. York Mil. 27Feb.63
Arthur Brooksbank, *late* Capt. 38 F. 27Mar.62
George Sutton 23Apr.63
Rob. C. Wintour 16June64
Yarburgh G. Lloyd 31July64

1st Lieutenants.
John Wm. Bain Hawkesworth 16Aug.62
Walter Jas. Marshall 24July63
Richard Hill 19Jan.65
* * *

2nd Lieutenants.

* * * * * * *

(See Note at the head of Militia.)

Adj. William Carr, *late* Roy. Art. 1Apr.60
Q.M. John Muttlo, *late* Roy. Art. 25Aug.61
Surg. William Taylor 7Jan.61
A.S. Henry Wright 10May65

Facings Scarlet.

North York.

(Rifles.) [22.]
Richmond.

Lieut. Col. Commandant.
H. C. Wade, *C.B.* Bt. Col. h.p. 1 Dr. Gds. 4May55

Majors.
Chas. Hen. Dowker, *late* Capt. 1 F. 2Aug.59
John Wynd Coates 2Aug.59

Captains.
George Smith 2Mar.53
Thos. L. Ewon 12Jan.55
Chas. Sydney Bradley 17Sept.55
John E. Buckle 19Feb.56
John Sherlock 13Mar.57
Rob. Geo. Hopkinson 2Aug.59
Marq. of Carmarthen 29Apr.61
Henry M. G. Coore 28Jan.65

Lieutenants.
Duncan Forbes 28July56
John Hutton 24July65
Luke Hall Kirby 24July65
Art. H. T. Newcomen 2Aug.65
* * *

Ensigns.

* * * * * * * *

(See Note at the head of Militia.)

Paym.
Adj. D. S. Miller, *capt. late* Capt. 7 F. 30Mar.55
Q.M. John Smurthwaite 17Oct.62
Surg. Edw. T. Atkinson 12Mar.56
A.S.

Facings Black.

Ag.

1st West York.

(Rifles.) [5.]
Pontefract.

Lt. Col. Commandant.
Hon. E. G. Monckton, *late* Capt. Rif. Brig. 2Dec.52

Majors.
Alex. Aitken, *late* Capt. 77 F. 14June55
*

Captains.
Edw. Muscroft 5May58
Wm. Walker 19Aug.57
Jas. L. Harwar 12June58
Theod. S. Russell 30June59
John Lambert Reid 11Apr.60
John A. Goldicutt 11Apr.60
Rich. Hewley Graham 11Apr.60
Thurwon Arch. Whittle 9May62
Jas. Aug. Goldicutt 14May62
Henry Cox Wilkin 28May62

Lieutenants.
Thomas A. Andrus 11Apr.60
Thomas R. J. Logan, *I. of M.* 11Apr.60
William C. Sylvester 11Apr.60
*
*
*
*
* *

Ensigns.

* * * * * * * * *

(See Note at the head of Militia.)

Paym.
Instr. of Musk. T. R. J. Logan, *lt. (acting)* 13Oct.59
Adj. Philip Geo. Hewett, *late* Capt. 21 F. 13Oct.59
Q.M. Henry Pangbourn, *late* 32 F. 16July62 6Nov.63
Surg. Hen. Muscroft 6Nov.63
A.S. Chas. Grabham, *M.D.* 17Apr.63

Facings Black.

Ag.

2nd West York.

(Light Infantry.) [21.]
"Mediterranean."
York.

Colonel.
John G. Smyth 23July61

Lieutenant Colonel.
H. Van Straubenzee, *late* 14 Drs. 21May61

Majors.
Fred. Wm. Thompson 17Apr.63
*

Captains.
John Sutton 12Aug.57
W. H. Wilkinson 5Dec.56
Hen. C. Newton Brown 28May62
Lloyd S. Baxendale 4Jan.57

Digitized by Google

Aug. R. G. de Vaux, *I. of M.* 1June58
William Whitaker 16Mar.63
Albert Darley 16Mar.63
Geo. Jackson Hay 18Apr.64
Thos. Herb. Severne 19Apr.64
*

Lieutenants.

Clervaux D. Chaytor 11June63
Geo. Chas. T. Naylor 17Apr.65
Reg. Van Straubenzee 17Apr.65
John Rickaby 29May65
*
*
*
* * *

Ensigns.

* * * * * * * * * *
(See Note at the head of Militia.)

Paym.
Instr.of Musk. A.R.G. de Vaux, *capt. (acting)*
Adj. C. J. Ewen, *capt. late* Capt. 65 F. 21Apr.55
Q.M. George Linford 3July54
Surg. Temple C. Paley 22Apr.63
A.S. Thomas Bigland 9Jan.58

Facings White.

Ag.

3rd West York.

(*Light Infantry.*) [1.]
Doncaster.

Colonel.

Ferrars Loftus, *late* Capt. & Lt. Col. Gren. Gds. 18Sept.52

Lieutenant Colonel.

Edward Prothero, *late* Capt. 14 F. 20Mar.55

Major.

Thomas J. S. M'Adam 20Mar.55

Captains.

John Kendall 12May53
John B. Chantrell 2June54
Frank H. E. Eadon 28Sept.54
John H. Manwaring 20Mar.56
Fred. Durham 24Nov.56
Francke M. Allen, *late* Capt. Carnarvon Mil. 13Jan.59
Thos. Wm. Kinder, *late* Capt. Worcester Mil. 11Feb.59
Douglas Loftus, *late* Lt. Gren. Gds. 9July59
F. C. C. Loftus 20Oct.59
Gerald Rochfort 13June64

Lieutenants.

John Cadman 18Jan.58
Robt. Hen. M'Loghlin 23Nov.60
Jas. Redfern Bottomley 24June62
Fred. A. Roberts 24June62
Stephen V. Folch 28Apr.63
*
*
*
*
*

Ensigns.

* * * * * * * * *
(See Note at the head of Militia.)

Paym. Edward Nicholson, *capt.* 20July54
Adj. Alex. Hamilton Robson, *late* Capt. 3 F. 14Feb.55
Q.M. John Bull 4Sept.54
Surg. Thos. Guy 22Aug.54
A.S. Rich. H. Pery 22Aug.54

Facings Green.

Ag.

4th West York.

[133.] Leeds.

Lieut. Col. Commandant.

G. Cairnes, *late* Maj. 36 F. 9Apr.61

Majors.

Edward Waud 9Dec.54
H. J. Hare 7May61

Captains.

Mathew W. Wilson, *late* 11 Huss. 4May54
Henry Blake 17May54
T. S. Walford, *I. of M.* 7July54
Thomas Bischoff 23Jan.55
Joseph Hartley 28May58
Edw. W. Waud 5Dec.59
Henry Irwin 16Aug.60
William Mather 7June62
John Peel 7June62
Bryan Stapleton 21Mar.64

Lieutenants.

Henry Alcock, jun. 28Sept.60
Thos. Hen. B. Crosse 23Dec.61
Kennion Wm. Stow 23Aug.62
*
*
*
*
*

Ensigns.

* * * * * * * * * *
(See Note at the head of Militia.)

Paym. G. Cairnes 23May55
Instr. of Musk. F. S. Walford, *capt. (acting)*
Adj. Wm. Pollard, *capt., late* 17 F. 5Apr.53
Q.M. John Kendall 29July56
Surg. J. I. Ikin 1Mar.54
A.S. John R. Ruddock 19Nov.64

Facings White.

Ag.

5th West York.

[4.] Knaresborough.

Lt. Col. Commandant.

G. L. Lister Kaye, *late* 10 Drs. 21Feb.54

Majors.

Geo. Prickett 26Aug.61
Henry Wm. Sole 16Apr.64

Captains.

Henry Rob. Markham 27Dec.54
Charles Dacre Craven 26Jan.55
Henry Sanderson 28Sept.58
William Lynam 14Dec.58

John W. Allen, *late* 1 West York Mil. *I. of M.* 4June60
Edward C. Dawson 16Aug.60
Lawrance Williams 26Aug.61
Wm. Edwin Cadman 26Nov.61
Wm. W. Driffield 8Sept.62
Chas. Podmore 16Apr.64

Lieutenants.

Samuel Hamby 14Dec.58
Wm. W. Hoole 30Mar.65
Benj. T. Cason 12June65
*
* * * * * *

Ensigns.

* * * * * * * * * *
(See Note at the head of Militia.)

Instr. of Musk. J. W. Allen, *capt. (acting)*
Adj. Hen. Baigny, *capt. late* Capt. 4 F. 15Apr.56
Q.M. John Cha. Croker, Capt. h.p. 6 F. 1Oct.57
Surg. Thomas Mills Beaumont 17Sept.57
A.S. William Balmer 18Sept.55

Facings Buff.

6th West York.

[134.] Halifax.

Lt. Col. Commandant.

Charles Hind, *c.* h.p. Unatt. 28Dec.53

Majors.

Rob. Stansfeld, *late* 19 F. 25Apr.54
Fred. Jolliffe Bayly, *late* 91 F. 27May54

Captains.

Hylton de Cardonnel Lawson, *late* 3 Dr. Gds. 23Mar.54
Chas. T. Hyde 18Jan.55
Edw. Francis Boultbee 6Feb.55
Fred. Bathurst Cooper 20Sept.55
Henry F. Davis 13July60
Rob. Edw. W. Garnham 22Jan.61
Richard Crosier, *late* Lt. 3 Dr. Gds. 10Oct.62
Fra. Charteris Wemyss, *late* Lieut. Wilts. Mil. 30July63
Geo. Stansfeld 19Dec.63
Malcolm P. Macqueen, *late* Capt. 91 F. 1Apr.64

Lieutenants.

Edw. C. Bond, *I. of M.* 23Aug.61
John Birkbeck 23Aug.61
Abraham B. Foster 8Oct.61
Stovin Wing 14Mar.62
George Perkins 25Mar.62
Philip Serle 28Feb.63
Jas. M. Langdale 1Oct.64
Geo. W. Daubeny 30Mar.65
Joseph Waltman 26Apr.65
*

Ensigns.

* * * * * * * * * *
(See Note at the head of Militia.)

Instr. of Musk. E. C. Bond, lt. *(acting)*
Adj. Wm. Henry Spencer, *capt. late* Capt. 2 F. 3Jan.55
Q.M. Robert Malcolm, Capt. h.p. *late* 25 F. 2Dec.62
Surg. L. Bramley 25Apr.54
A.S. John H. Wright 23Mar.63

Facings Sky Blue.

Digitized by Google

SCOTLAND.

The Royal Aberdeenshire Highlanders.

[99.]

Aberdeen.

Hon. Colonel.

*

Lieut. Col. Commandant.

Hen. Knight Erskine, *late* Capt. 33 F. 2July55

Majors.

Walter Boyd, *late* Capt. 87 F. 18Jan.55

John Paton, *late* Lt. 91 F. 2July55

Captains.

Thomas Innes, *I. of M.* 27Feb.55
John Ramsay 26Mar.55
John Turner 2July55
Alex. Farquhar 21Nov.57
Rob. Macfarlane 28Mar.59
Robert Campbell 22Apr.62
Chas. Leith Hay 9July63
David Jas. Abercromby 3June64

Lieutenants.

John Alex. Man 31July61
Wm. S. Gilbert 15June65
*
*
*
*
* *

Ensigns.

* * * * * * * * *

(*See Note at the head of Militia.*)

Paym. James Bland, Capt. h.p. Unatt. 26Feb.55
Instr. of Musk. T. Innes, *capt. (acting)*
Adj. Archd. Geo. Keen, *capt. late* Lt. 62 F. 1Feb.62
Q.M. Alex. Hutcheon 26Feb.55
Surg. G. Morison, *M.D.* 25Feb.58
A.S. Chas. M. Macquibban 19Feb.64

Facings Blue.

Ag.

Argyll and Bute.

(*Artillery.*)

Campbelltown.

Lieut. Col. Commandant.

Smollett M. Eddington, *late* Lt. & Adj. 78 F. 20Nov.61

Major.

Alfred Austin 21Oct.65

Captains.

Herbert J. Hughes 9Jan.64
Geo. Patrick 20Sept.64
Andr. Fred. Dünsterville 28Sept.65
*

1st Lieutenants.

Wm. Turner 10Mar.65
*
*
*

2nd Lieutenants.

* * * *

(*See Note at the head of Militia.*)

Adj. Geo. Hewson, *late* R. Art. 5June63
Q.M. Chas. MacQuarrie, *late* 1st Lieut. 15Jan.63
Surg. John Pirie, *M.D.* 1June63
A.S.

Facings Scarlet.

Ag.

Royal Ayrshire and Wigton Rifles.

(*The Prince Regent's.*)

[118.]

Ayr.

Lieut. Col. Commandant.

Sir Jas. Fergusson, *Bt. late* Capt. Gren. Gds. 14Sept.58

Majors.

C. Somerville M'Alester 12Apr.50
W. F. B. G. Fergusson, *late* Lt. 4 Mad. Cav. 3June65

Captains.

William Cooper 12Nov.58
Alex. MacLachlan 6Aug.59
Robert Orr Crichton 18Mar.61
Thos. Riddell Carre, *I. of M.* 15Jan.62
Charles Dalrymple 7June62
Rob. S. Patrick 7June62
Jas. K. M'Adam 31Dec.63
Rob. S. Pattison 12Apr.65
Rob. F. Shaw Stewart 3June65
*

Lieutenants.

Rob. Wm. C. Patrick 3June61
Rob. D. Whigham 3June61
George Dixon Atkinson 26Sept.61
Andrew Gemmell 27Jan.62
Archibald Hume 20Mar.62
John Broad 6June62
Archd. H. Craufurd 7Dec.65
Herbert E. Maxwell 3June65
*
*

Ensigns.

* * * * * * * * *

(*See Note at the head of Militia.*)

Paym.
Instr. of Musk. T. R. Carre, *capt. (acting)*
Adj. Alf. Henry Waldy, *late* Capt. 46 F. 2Jan.65
Q.M. Wm. Weir, *late* R. H. Art. 24Mar.58
Surg. Jas. Montgomerie 25Mar.59
A.S. David Wield, *M.D.* 26Jan.59

Facings Scarlet.

Ag.

Dumfries, Roxburg, Kirkcudbright and Selkirk.

(*The Scottish Borderers.*)

[81.]

Dumfries.

Lt. Col. Commandant.

John James MacMurdo, *late* 45 Madras Inf. 15Sept.54

Majors.

Hon. Hen. Butler Johnstone 30Mar.56
George G. Walker 1June59

Captains.

W. G. F. Johnston 16Jan.55
Colvin Stewart, *I. of M.* 25June55
Campbell R. Bedford 9Sept.55
James Connell 21July59
James Haiherell 7June59
Wm. D. Malton 23June59
Morden C. Yorstoun 13June61
Robert Dougal 25July62

Lieutenants.

Gideon Curie 4Mar.46
Lynch Bolingbroke 27May61
Benj. T. G. Anderson 5Sept.61
Wm. M'Neillie 17June63
*
*
* *

Ensigns.

* * * * * * * * *

(*See Note at the head of Militia.*)

Instr. of Musk. C. Stewart, *capt. (acting)*
Adj. Rob. Compton Noake, *capt. late* Lt. & Adj. 44 F. 5Nov.46
Q.M. Michael Moriarty, *late* 77 F. 25July54
Surg. Wm. Scott 6May63

Facings Yellow.

Ag.

Digitized by Google

The Edinburgh, or Queen's Regiment of Light Infantry.

[126.] Dalkeith.

Colonel.

Walter Fra. *Duke of* Buccleuch, *K.G. Aide-de-Camp to the Queen* 6Jan.42

Lieutenant Colonel.

Sir Archibald Hope, *Bt.* 28Feb.56

Major.

John Fletcher 28Feb.56

Captains.

John Alex. Mackay 25June31
Hector A. M'Neil 6Mar.46
J. D. Buchanan Hay 12Apr.52
Archibald Scott 23June59
Charles W. Cowan 2June60
John Fowler Kemp 27June61

Lieutenants.

James Boyd, *I. of M.* 3May60
Thos. Henry Ferrier 11May60
James M. Mackay 26June60
John Borthwick 26May62
James Craig 5Apr.64
David Younger 21June64
*
*

Ensigns.

* * * * * *

(See Note at the head of Militia.)

Paym.
Instr. of Musk. James Boyd, *l. (acting)*
Adj. Hen. Sam. Bowman, Unatt. *late* Capt. 35 F. 30July55
Q.M. Chas. Macdonald, *late* 92 F. 23Jan.55
Surg. Wm. Bryce, *M.D.* 1May55
A.S. Peter Hume Maclaren, *M.D.* 16Feb.63

Facings Blue.

Ag.

Edinburgh Artillery.

[11.]

Edinburgh.

Major Commandant.

Octavius Pelly, Capt. h.p. Mad. Lt. Cav. 28Oct.65

Captains.

Alex. Moncrieff 9Nov.63
Jas. W. Winchester 13Nov.63
*

1st Lieutenants.

Rob. H. Mackintosh, Capt. Ret. List, Bomb. Army 10Dec.63
Robert Legat 15Mar.64
*

2nd Lieutenants.

* *

(See Note at the head of Militia.)

Adj. & Paym. John Boulton, *capt. late* Capt. R. Art. 6Sept.59
Q.M. H. Astley Harding, *1st lt. late* Lt. 1 R. Surrey Mil. 6Mar.61
Surg. Chas. Dycer, *M.D. late* Army Med. Staff 8Aug.62
A.S. *

Facings Scarlet.

Ag.

Fife Artillery.

[12.]

Cupar.

Hon. Colonel.

John Balfour, late Gren. Gds. 23Feb.55

Lieut. Col. Commandant.

Charles Robert Wynne, r.h.p. R. Art. 23Feb.55

Majors.

Wm. Maconochie Welwood, *late* Capt. 2 Beng. Lt. Cav. 25Oct.61
George Hannay 8July64

Captains.

Richard Rennie 10Nov.55
Hen. John G. Cowan 4May59
John Redmond Nelligan 25June62
Wm. Inglis 25June62
John F. Spenlove Spenlove 19Aug.64
*

1st Lieutenants.

Thos. Russell 25June62
John Luke 13Nov.62
Rob. Rintoul 17Nov.64
*
*
*

2nd Lieutenants.

* * * * * *

(See Note at the head of Militia.)

Paym. Wm. Haig 12May59
Adj. Wm. Manwell, *capt. late* R. Art. 27Feb.55
Q.M. J. Fenton, *late* R. Art. 2Mar.55
Surg. Wm. Bonthrone, *M.D.* 18Nov.54
A.S. Jas. Walker, *M.D.* 21June61

Facings Scarlet.

Ag.

Forfar and Kincardine Artillery.

[13.]

Montrose.

Hon. Colonel.

Lieut. Col. Commandant.

David Laird, *late* 72 F. 16Sept.57

Majors.

James Fitzmaurice Scott, *late* 3 Dr. Gds. 4Mar.61
Reg. Howard Alex. Ogilvy 29May61

Captains.

Hon. Wm. Arbuthnot, *late* E. I. C. S. 8May55
Wm. T. Blair-Imrie 15Apr.57
John Allen Allen 18Mar.59
Aug. W Cruickshank 6May61
Thos. M'P. B. Gardyne, *late* Lt. 40 F. 7Apr.62
Geo. H. Dempster 11June62
Wm. Hen. K. Erskine, *late* Capt. 17 Drs. 16June63
Chas. Basil Fisher 7Apr.64

1st Lieutenants.

Louis Turinski 16Apr.55
Geo. Duke Ormsby 6May61
Wm. C. B. Constable 6May61
Warham St. Leger Durdin 7Apr.62
Alex. B. Younger 10Oct.65
Jas. D. V. Allen 27Oct.65
* *

2nd Lieutenants.

* * * * * * * *

(See Note at the head of Militia.)

Paym.
Inst. of Musk. J. A. Allen, *capt. (act. temp.)* 27Apr.59
Adj. Maitland W. B. S. Pasley, Capt. h.p. R. Art. 1Apr.65
Q.M. John Guthrie 14Mar.65
Surg. A. Dickson, *M.D.* 9July55
A.S. Alex. Murray Officer, *M.D.* 10July55

Facings Scarlet.

Ag.

Haddington, Berwick, Linlithgow and Peebles.

(Artillery.) [3.]

Dunbar.

Honorary Colonel.

William Hay, Capt. h.p. 15 F. 7Feb.42

Lt. Col. Commandant.

Geo. Logan Home, *capt.* h.p. R. Mar. Art. 11Feb.60

Major.

Thos. Shairp 6Mar.60

Captains.

Jas. Grant Suttie 14Apr.55
Norman M. Innes 7Sept.60
Robt. Haynes Lovell 23Oct.61
Archibald Dickson 15Apr.62

1st Lieutenants.

Henry Rob. Hardie 2July61
Frederic Lewis Roy, jun. 13Aug.61
John R. Dawson 6July65
*

2nd Lieutenants.

* * * *

(See Note at the head of Militia.)

Adj. V.C. Geo. Dare Dowell, Bt. Maj. h.p. Roy. Mar. Art. 24May63
Q.M. John Stewart, *late* 92 F. 30Oct.56
Surg. James Dunlop 11Mar.51
A. S.

Facings Scarlet.

Ag.

Inverness, Banff, Moray & Nairn.

[76.] (*Highland Light Infantry.*)
Inverness.

Lt. Col. Commandant.

Hon. Simon Fraser

Majors.

Jas. Duff, *late* Capt. 74 F. 2Jan.55
Hon. James Grant, *late* 42 F. 3Dec.57

Captains.

Evan D. Mac Pherson, *late* Capt. 93 F. 17July55
Norman Alex. MacLeod 12Jan.56
Jas. Andrew Mac Rae 24Mar.58
Waller Jas. M'Grigor 8Jan.59
John F. Baillie 4June63
Archd. M'Nab, *late* 96 F. 2Nov.64
Wm. Mayrick Banks 23May65
John Macdonald 9Aug.65

Lieutenants.

Geo. Meakin 29Oct.61
Donald Chas. Cameron 31May62
Neil Steuart 23May65
Cresset T. Pelham 30May65
*
*
*
*

Ensigns.

* * * * * * * *

(See Note at the head of Militia.)

Paym. Geo. F. Maitland 11Apr.55
Instr. of Musk.
Adj. Wm. Donaldson, *capt. late* Sco. Fus. Gds. 6Mar.57
Q.M. John Sharp 29July56
Surg. Archibald Mc Rae 27Jan.55
A. S. Wm. Arch. Campbell 30Dec.59

Facings Green.

Ag.

1st Royal Lanark.

[74.]
Hamilton.

Colonel.

*

Lt. Col. Commandant.

Lord Belhaven, *late* Capt. 2 Life Gds. 21Nov.33

Majors.

Sir Windham Carmichael Anstruther, *Bt. late* Capt. Cold. Gds. 23Mar.46
James Davidson, *late* Capt. 6 Drs. 9Dec.54

Captains.

Wm. Marshall Cochrane 24Mar.46
William Ramsay 9Dec.54
J. Coutts Crawford, *late* Lt. R. N. 27July55
Rob. Hall M'Casland 7June56
John Geo. Brown 3Mar.60
David Wm. Mathie, *I. of M.* 16May61
Wm. Edw. Hope Vere 17May61
Edw. Thos. Dundas, *late* Lt. 19 Beng. Nat. Inf. 15May62
William Ross 16May62
Sam. De la Grange Williams 24May64

Lieutenants.

Geo. Johnson Gossling 1Feb.59
Chas. Hope Vere 6July64
Thos. Walker 7July64
Wm. Henry Langley 9May65
*
* * *

Ensigns.

* * * * * * * *

(See Note at the head of Militia.)

Paym.
Instr. of Musk. D. W. Mathie, *capt. (acting)*
Adj. Arthur Aug. Longmore, *capt. late* Capt. 26 F. 31July55
Q.M. Thomas Williamson, *capt. h.p.* Dep. Battn. 15Sept.56
Surg. W. W. Lennox 25Jan.55
A.S. John S. Marshall 8July63

Facings Blue.

Ag.

2nd Royal Lanark.

[78.]
Lanark.

Lieut. Colonel Com.

David C. R. Carrick Buchanan, *late* Cor. 2 Drs. 29Nov.54

Majors.

Arch. Hamilton Tattnall, *late* Capt. 92 F. 6Dec.54
George Augustus Alston 24Apr.63

Captains.

John Floyd 26Aug.58
J. Carmichael Robertson 11Feb.60
Robert Pollock, *I. of M.* 27Apr.60
David W. R. Buchanan 1May60
Hector Sam. M'Neill 18May61
Edward J. Clifford 16May62
Oliver Wm. S. Hoare 16June62
Jas. Begg 23Apr.63
Wm. Lefroy 27June63
Wm. S. Dixon 14May64

Lieutenants.

*
*
*
*
*
* * * * *

Ensigns.

* * * * * * * * *

(See Note at the head of Militia.)

Paym. James M'G. Hamilton 1Apr.58
Instr. of Musk. R. Pollock, *capt. (acting)* 29Apr.58
Adj. Francis W. Johnstone, *capt. late* Capt. 27 F. 13Jan.55
Q.M. Rob. Brown 10Sept.56
Surg. Alex. M. Adams, Jun. 17Apr.63
*A.S.**

Facings Blue.

Ag.
Ir. Ag.

Royal Perth.

(*Rifles.*) [96.]
Perth.

Hon. Colonel.

Sir Thomas Moncrieff, Bt. late Lieut. Sco. Fus. Gds. 30Oct.58

Lieut. Col. Commandant.

Henry M. Drummond Hay, *late* Capt. 42 F. 5Nov.55

Major.

John Walter Wedderburn, *late* Capt. 42 F. 5Nov.55

Captains.

Geo. Duncan Mercer 4Dec.58
Thomas W. Greig 20Mar.61
John W. Ogilvy 22July61
Patrick Geo. Craigie, *I. of M.* 29Feb.62
Maurice Fitzmaurice Hutton 17March
Patrick Small 5June65

Lieutenants.

Thos. M'Dougall 8Apr.54
Geo. Muirhead 8Apr.54
*
*
*
*

Ensigns.

* * * * * *

(See Note at the head of Militia.)

Instr. of Musk. P. G. Craigie, *capt. (acting)*
Adj. Lord Charles L. Kerr, *late* Capt. 42 F. *act. p.m.* 9Aug.54; 9Aug.61
Q.M. Alexander Geddes 22Nov.54
Surg. George Webster Absolon, *M.D.* 24Nov.54
A.S.

Facings Scarlet.

Ag.

Digitized by Google

Renfrew.

(The Prince of Wales' Royal Regiment.)

[129.]

Paisley.

Hon. Colonel.

•

Lieut. Col. Commandant.

Sir Robert J. Millikin Napier, *Bt. late* Capt. 79 F. 31Mar.54

Majors.

Wm. Findlay Hamilton, *late* Capt. 79 F. 27June55
Alex. Sidney G. Jauncey, *late* Lt. 11 F. 21July62

Captains.

James Lownden 6Jan.55
Rob. Walkinshaw Young 31Jan.57
Alex. Boyd 31May62
Henry B. Dunlop 31Jan.63
Henriquez Melhado 4June63
Robert T. N. Speir 4June63

Lieutenants.

Hew Crawfurd Pollok 14Jan.61
Edward L. M'Dougal 14May64
Robt. Anderson, *late* Lt. 37 F. 5Oct.64
G. R. Graham Rees, Capt. Westmorland and Cumberland Yeo. Cav. 26Apr.65
• •

Ensigns.

• • • • • •

(*See Note at the head of Militia.*)

Adj. Wm. Forrest, *late* 79 F. 24Jan.64
Q.M. Littelles B. Barr, *late* 79 F. 2Oct.56
Surg. James Hutchison 19Nov.61
A.S. Walter B. M'Kinlay, *M.D.* 2Sept.64

Facings Blue.

Ag.

Ross, Caithness, Sutherland & Cromarty.

(*Ross, Caithness. Sutherland and Cromarty Highland Rifle Regiment of Militia.*) [96.]

Dingwall.

Hon. Colonel.

Charles Mc Kenzie Fraser, late Capt. Cold. Gds. 17May15

Lieut. Col. Commandant.

Geo. Wm. H. Ross, *late* 92 F. 11Feb.56

Majors.

F. Fraser, *late* 85 F. 17Mar.56
Kenneth Macleay 19Oct.57

Captains.

D. H. C. R. Davidson 18Feb.56
Adrian W. K. Falconer 7Oct.58
William Houston 2Mar.61
Sir Kenneth Mackenzie, *Bt.* 23Sept.61
Alex. M. Clarke 14Oct.64
Alex. C. Mac Leay 3Apr.65

Lieutenants.

George Granville Clarke, *I. of M.* 12Mar.61
Hugh Murray 24Dec.64
•
• • •

Ensigns.

• • • • • •

(*See Note at the head of Militia.*)

Paym. Alex. Mackenzie 12Apr.55
Instr. of Musk. G. G. Clarke, *it.* (*acting*)
Adj. Jas. Stewart, *lt. late* 92 F. 28July56
Q.M. Hugh L. Maclennan 5Feb.61
Surg. Wm. Brydon, *C.B.* 31Mar.62
A.S.

Facings Black.

Ag.

Stirling, Dumbarton, Clackmannan and Kinross.

(*The Highland Borderers' Light Infantry.*) [90.]

Stirling.

Hon. Colonel.

James Duke of Montrose, K.T. 12Oct.37

Lieut. Col. Commandant.

Sir Alex. Cha. Gibson Maitland, *Bt. late* 79 F. 12Mar.55

Majors.

John Findlay 30July55
Joseph Dundas 22Jan.58

Captains.

J. C. Craigie Halkett, *late* Lt. 45 F. 18Oct.55
John Henderson, *I. of M.* 21June59
Charles B. Macalister 30July60
Edwin Grogan, *late* Lieut. 6 F. 17May62
Edgeworth Horrocks 8June63
Walter H. Erskine 1July63

Lieutenants.

Alex. Duncan 13May62
Thos. Macdonald Parry 5May63
Sir Chas. E. F. Stirling, *Bt.* 27Jan.64
John Hen. Gordon 9Mar.64
•
• • •

Ensigns.

• • • • • •

(*See Note at the head of Militia.*)

Instr. of Musk. J. Henderson, *capt.* (*acting*)
Adj. Stephen Kenny, *capt. late* Capt. 60 F. 19Dec.54
Q.M. Jas. Hollis, *capt.*, h.p.
Q. M. 69 F. 15Aug.61
Surg. Chas. Gibson, *M.D.* 23Mar.62
A.S. Donald Pat. Stewart 28May62

Facings Yellow.

Ag.

Digitized by Google

IRELAND.

Inspector General of Disembodied Militia in Ireland... Bt. Col. Edw. Selby Smyth, Umt.

Antrim.

(*Queen's Royal Rifles.*) [79.]
Belfast.

Colonel.

The Marquis of Donegall, *K.P. G.C.H. late* 7 Huss. *Aide-de-Camp to the Queen* 3Apr.41

Lieutenant Colonel.

George Ferguson 22Aug.63

Major.

William J. Verner, *late* Capt. 21 F. 6Mar.54

Captains.

T. W. Wray, *late* Capt. 96 F. 28Jan.46
Edmund Douglas Leslie 8Dec.54
George Alex. Whitla 9July56
William Jackson Clarke 22Dec.56
John F. Montgomery 12Jan.58
William S. Butson 18Mar.58
Alex. Murray 16Dec.61
Lewis O'Beirne Williams 19Feb.62
Charles M. Lett 23June63
A. J. S. C. Chichester, *late* Lt. 12 Lanc. 30Sept.65

Lieutenants.

George Gresham 24Apr.61
Arthur O'Hara 21Jan.62
Thos. Leckie Hutchinson 21Jan.62
Wm. Hen. Holmes Lyons 21Jan.62
Hon. H. Skeffington 6June63
Samuel Bruce 15Feb.64
*
*
*

Ensigns.

* * * * * * * * * *
(*See Note at the head of Militia.*)

Paym. *
Adj. John Kenneth Mackenzie, *maj.* h.p. *late* 60 F. 12Jan.55
Q.M. Wm. Chew, *late* Q.M. Antrim Artill. 2Mar.61
Surg. J. L. Gaussen, *M.D.* 5Nov.54
A.S. David Moore, *M.D.* 15July65

Facings Scarlet.

Ag.

Antrim Artillery.

[1.] Carrickfergus.

Hon. Colonel.

Lord John Chichester 16June63

Lieut. Col. Commandant.

William Verner 5Aug.65

Major.

Visct. Massareene and Ferrard 5Aug.65

Captains.

George Gray 22Dec.54
Edmund A. Hannay 4Jan.55
Benjamin C. Adair 29Mar.55
Horatio Sloane 23June63
R. T. B. Russell 24Oct.65
*

1st Lieutenants.

Joseph W. O'Donnell 3Jan.56
James Craig 13Aug.60
Fra. Green 10June62
Chas. A. Cooper 10Aug.65
*
*

2nd Lieutenants.

* * * * * *
(*See Note at the head of Militia.*)

Paym. William Haughton, *late* 11 Huss. 5Jan.55
Adj. Andrew Munro, *capt. late* R. Art. 1Dec.54
Q.M. A. Markham, *late* Lt. Roy. Antrim Rif. 2Mar.61
Surg. Francis L'Estrange, *M.D.* 6June62
A.S. Alex. Haldane Cooke 8Mar.59

Facings Scarlet.

Ag.

Armagh.

(*Light Infantry.*) [78.]
Armagh.

Hon. Colonel.

Hon. Henry Wm. Caulfeild 28July64

Lieut. Col. Commandant.

Wm. Cross, *late* Capt. 68 F. 25July59

Majors.

Edward Stanley, *late* Capt. 69 F. 4Aug.54
A. B. S. *Earl of* Gosford 10July65

Captains.

Wm. A. Hutchinson 18Dec.56
John Smyth 12July59
Wm. Paton, *late* Lieut. E. I. Serv. 14July59
Wm. C. O'Brien Tenison 21Dec.60
Wm. Mayne, *late* Capt. 10 Huss. 19Aug.64
John Alex. Donnelly, *late* 14 Drs. 29Apr.65
J. J. Digges La Touche 20Nov.65
*

Lieutenants.

Edward Villiers Ryan 22Sept.57
John Howard Parnell 15Apr.65
Henry C. Bond 30Nov.65
*
*
*
*

Ensigns.

* * * * * * * * *
(*See Note at the head of Militia.*)

Paym. *
Adj. Wadham Wyndham Bond, *capt. late* Capt. 4 F. 24Nov.54
Q.M. Wm. Hen. Barker 13Jan.55
Surg. J. Marshall Lyna 8Dec.54
A.S. Philip Lavery 22May61

Facings Grey.

Ag.

Armagh Artillery.

[2.] Armagh.

Captain.

*

1st Lieutenant.

*

2nd Lieutenant.

*
(*See Note at the head of Militia.*)

Surg. James King 21Apr.58

Facings Scarlet.

Ag.

Carlow.

(*Rifles.*) [76.]
Carlow.

Lieut. Col. Commandant.

John H. Keogh, *late* Capt. 39 F. 10May59

Majors.

John Cliffe Vigors 1Jan.58
Sir Thos. P. Butler, *Bt., late* 24 F. 27Jan.54

Captains.

Philip C. Newton 23Feb.58
Arthur Fitzmaurice 7July60
Edward Butler 20Oct.60
*

Lieutenants.

Thomas Adam Browne 10Oct.58
Frederick D. Willis 14Jan.61
Vincent Bartolucci 26Feb.64
*

Ensigns.

* * * *
(*See Note at the head of Militia.*)

Adj. G. M. Knipe, *capt. late* Capt. 89 F. 23Dec.54
Surg. Thos. Belton, *late* Lt. 75 F. 25Sept.55

Facings Black.

Ag.

Digitized by Google

Cavan.

[101.] Cavan.

t. Col. Commandant.
s Taylor *Earl of* Bective 5Dec.54

Majors.
s L. Saunderson, *late* 65 F. 29Dec.54
Moore 6Apr.57

Captains.
l Phillips 18Feb.48
Dean Edwards 16Mar.49
Richard Dease 1Jan.55
ohn Cuming 15Mar.58
Berry 9July60
. Saunderson 2June62
ob. Nugent 2June62
Kerr, *I. of M.* 17Sept.64
. Lynch 23Jan.65

Lieutenants.
. Laffere 2Aug.58
ell Booth 1June61

Ensigns.
* * * * *
ote at the head of Militia.)

Jas. Robinson, *late* . 50 F. 6Mar.55
of Musk. J. Kerr, *capt.* ng)
icholas Gosselin, *capt.* Lieut. 23 F. 23Oct.63
Wm. Chinnery, *late* 66 F. 8Sept.63
Wm. Malcomson 29Jan.56
lark Moore 9Mar.64

Facings Black.

Clare.

[94.] Ennis.

Colonel.
n Moore Vandeleur 24June43

Lieutenant Colonel.
s Macnamara, *late* Capt. ss. 4Nov.54

Major.
rmstrong-MacDonnell 14Dec.54

Captains.
tine Butler 3Nov.42
s Paterson 16July47
shwood Studdert 5Nov.47
allaghan, *late* Capt. 62 F. 15Nov.54
e S. Studdert 28Nov.54
Stacpoole 30Jan.55
B. Smyth 1May55
Westropp 17Sept.55
rd M. Studdert 17May62
n Fitzgerald 14Jan.63

Lieutenants.
Wm. Studdert 12Mar.55
Westropp 29Sept.57
arnwell Walton 28June58
S. Lawlor 12May60
John Martyn 3Apr.61
George O'Brien 3Apr.61
Hon. Theob. F. Butler 19June61
H. M. M. MacMahon 24Oct.62
Windham Gabbett 1Jan.64
Rich. O'Neil Creagh 25Apr.65
Andr. Enright 12June65

Ensigns.
* * * * * * * * *
(See Note at the head of Militia.)

Paym. C. M. Parkinson 6Jan.55
Adj. Chas. W. Gore, *capt., late* Capt. 72 F. 1July46
Q.M. Geoffrey Davies 26Aug.63
Surg. Michael Green, *M.D.* 24Oct.62
A.S. Wm. Cullinan 5Apr.65

Facings Yellow.

Ag.

North Cork.

(*Rifles.*) [116.]

Mallow.

Colonel.

Lieutenant Colonel.
Wm. St. Leger Alcock Stawell, *late* Capt. 23 F. & Lt.-Col. South Cork Mil. 18Apr.48

Majors.
Robert Aldworth, *late* Capt. 94 F. 30June55
John R. S. Wallis, *late* Lieut. 4 Dr. Gds. 5Apr.65

Captains.
F. J. Rawlins, *late* Lt. 5 F. 1Dec.54
E. Braddell, *late* Capt. 70 F. 2Dec.54
Robert Deane Perry 4Apr.55
Dominick Sarsfield 1Dec.55
Chas. F. Knolles 28Mar.56
Robert Aldworth 12Dec.56
Crewe C. Townsend, *late* Capt. 1 Warwick Mil. *I. of M.* 24Nov.53
Wm. L. Howe 19Jan.59
Herbert Coghlan 17May64
*

Lieutenants.
Chas. D. Gabbett 5Apr.56
Philip Sidney Dudley 19Jan.59
Douglas Mercer 8Apr.59
Thos. Rich. Gabbett 23Jan.60
Richard Connor 12Apr.64
James F. W. Cronin 12Apr.64
Sam. Townsend 12Apr.64
*
* *

Ensigns.
*
*
*
* * * * * * *
(See Note at the head of Militia.)

Paym. *
Instr. of Musk. C. C. Townsend, *capt. (acting)*
Adj. William Johnson, *capt. late* Rif. Brig. 14Nov.60
Q.M. John W. Johnston 5Mar.60
Surg. Thomas H. Justice, *M.D.* 15Feb.61
A.S. *

Facings Black Velvet.

Ag.

South Cork.

(*Light Infantry.*) [87.]

Bandon.

Colonel.
Hon. H. B. Bernard 29Mar.54

Lieutenant Colonel.
Sir Aug. R. Warren, *Bt. late* Maj. 20 F. 6July65

Major.
Arthur H. Lucas, *late* Capt. 45 F. 12June55

Captains.
Hewett Poole 9Aug.34
George Bowles 2Nov.46
Edm. A. Shuldham 5Apr.52
R. T. Rye 22Dec.54
Thomas Somerville 26Feb.55
Robert Cole Bowen 5Apr.55
Charles Deane 15June60
Francis Heard 17May64
Fra. Rowland 31May64
*

Lieutenants.
S. S. Tresilian 16Jan.55
Thomas George Walker, *late* 75 F. 15Sept.55
Robert Holmes 18Oct.55
Wm. H. Bird 3July60
Launcellot J. Kiggett 11July60
James H. F. Donegan 11July60
John Penrose Warren 12Apr.64
Richard Nettles 12Apr.64
Fred. Wm. Bell 13June64
*

Ensigns.
* * * * * * * * *
(See Note at the head of Militia.)

Paym. Thomas Deane Perry, *late* Capt. 81 F. 20Jan.55
Adj. Henry Lucas, *capt. late* Capt. 45 F. 18Dec.61
Q.M. Denis Cummins 10Jan.55
Surg. Henry Siorach, *M.D.* 19Jan.64
A.S.

Facings White.

Ag.

West Cork Artillery.

[4.] Macroom.

Hon. Colonel.
The Earl of Shannon 30Nov.54

Lieut. Colonel Commandant.
Hon. Wm. H. H. White Hedges 30Nov.54

Major.
W. H. Longfield, *late* Capt. 12 F. 30Nov.54

Captains.
James Herrick 2Dec.54
Patrick Duncan 5Dec.54
Geo. Thos. Evans, *late* Capt. 47 F. 4Jan.55
Rich. Pigott Beamish 26July56

Digitized by Google

Edm. Scully, *late* Capt. Br. Ger. Leg. 24Oct.57
Henry F. F. Evans, *late* Capt. Glamorgan Art. 29Aug.60
*

1st Lieutenants.

Frederick H. Warren 26July56
Victor Bodely Roche 27Apr.57
Geo. H. Hayes 16May60
Charles Daly 1May61
*
*
*

2nd Lieutenants.

* * * * * *
(See Note at the head of Militia.)

Paym.
Adj. Thos. Pudney, *capt. late* R. Art. 1Jan.55
Q.M. Alex. Fraser 4Apr.55
Surg. Chas. Creed 7Mar.56
A.S. Henry Chas. Garde, *M.D.* 10Dec.61

Facings Scarlet.

Ag.

Royal Cork City Artillery.

[5.] Cork.

Colonel.

Earl of Bandon 8Sept.46

Lieutenant Colonel.

Andrew Jordaine Wood, *late* Capt. 15 Huss. 4Jan.55

Major.

Augustus Warren, *late* Capt. 99 F. 19Jan.55

Captains.

Richard Beare Tooker 24Dec.50
John Longfield 22Dec.54
Richard B. Robinson 12May62
Robert T. Belcher 1Aug.64

1st Lieutenants.

David Fitzjames Barry 15Sept.62
John Tuckey 19Jan.64
Richard L. B. Tooker 13June64
*

2nd Lieutenants.

* * * *
(See Note at the head of Militia.)

Adj. Fred. Aug. Foster, *capt.*, Capt. h.p. R. Mar. Art. 13May65
Q.M. Edw. W. Wigmore, *late* E. I. C. Art. 13Jan.55
Surg. Thos. W. Belcher, *M.D.* 21Feb.55
A.S. Rob. Thos. Warren, *M.D.* 8Feb.62

Facings Scarlet.

Ag.

Donegal.

(The Prince of Wales' Own.)

[102.]

Lifford.

Hon. Colonel.

James, *Visc.* Hamilton 22Sept.60

Lieut. Col. Commandant.

Lord Claud Hamilton 22Sept.55

Majors.

James Henry Todd, *late* Capt. 40 F. 3Apr.55
James Hamilton 13Feb.58

Captains.

Fras. S. Mansfield 8Jan.55
Solomon Darcus 8Jan.55
John G. Tredennick 6Feb.55
Charles Maturin 13Apr.55
John K. Humfrey, *late* Lt. 53 F. 17Dec.60
Wm. Mackay Mackenzie 23July61
Jas. Fred. Stewart 20Aug.61
John Leslie, *late* 5 F. 19May64

Lieutenants.

Thomas Benson 11Oct.57
Alex. Nesbitt Gillespey 3June62
Robt. Hay Maturin 3June62
Wm. Launcelot Baillie 3June62
George Searle 15June63
Wm. A. M. Stuart 14May64
*
*

Ensigns.

*
*
*
* * * * *
(See Note at the head of Militia.)

Paym. Alex. Nesbitt Gillespie 31July58

Instr. of Musk.
Adj. Thos. L. Stack, *capt. late* Capt. 11 F. 10Oct.65
Q.M. Geo. E. M'L. Mason, *late* Lieut. 2Apr.65
Surg. Robt. Little, *M.B.* 13Sept.65
A.S. Jas. V. M'Cormick 18Apr.58

Facings White.

Ag.

Donegal Artillery.

(The Prince of Wales'.) [8.]

Letterkenny.

Hon. Colonel.

Sir James Annesley Stewart, Bt. 26Sept.55

Lt. Col. Commandant.

Robert Roe Fisher, r. h. p. R. Art. 14Mar.55

Major.

Robert G. Montgomery, *late* Capt. Donegal Inf. 13Sept.60

Captains.

Thomas Patterson 19Mar.55
Mervyn Trevor Vesey 17Mar.58
Thos. F. Yeo, *late* Lt. 4 Lanc. Mil. 13Apr.61
Hans C. Fitzgerald 27May64

1st Lieutenants.

Wm. E. Benn 12June61
W. C. Clifford 12June61
John Chambers 14July64
*

2nd Lieutenants.

* * * *
(See Note at the head of Militia.)

Adj. Rob. Ashing. Robertson, *capt. late* R. Art. 10Oct.55
Q.M. John Kelly 10Oct.55
Surg. Henley Thorpe, *M.D.* 28May61

A.S.

Facings Scarlet.

Ag.

Royal North Down.

(Rifles.) [77.]

Newtownards.

Hon. Colonel.

Lord Dufferin and Claneboye, *K.P. K.C.B.* 18Jan.55

Lieut. Col. Commandant.

Francis O. Montgomery, *late* Maj. 45 F. 2Nov.51

Majors.

John Craig 20May58
H. Keown, *late* Capt. 15 Lt. Drs. 14June65

Captains.

Matthew William Forde 28Dec.54
John Harrison 26Sept.56
Edw. Geo. Moore 25Feb.56
John P. Maxwell 29Apr.58
I. A. Maass E. Stacpoole 28Sept.58
James Traill Hall 28Sept.58
James Brown 28Sept.62
Wm. Shirley Cordner 28Sept.65

Lieutenants.

Alex. Gracey 12Aug.62
John M'Cance 13May65
* * * * *

Ensigns.

* * * * * * * *
(See Note at the head of Militia.)

Paym.
Adj. G. Conyngham Stuart, *capt. late* Capt. 76 F. 25Nov.54
Q.M. Jas. Menzies, Capt. h.p. *late* Dep. Batt. 7Feb.65
Surg. John Strean Armstrong, *M.D.* 27Jan.58
A.S. R. Hamilton Cros 16May58

Facings Scarlet.

Ag.

Royal South Down.

(Light Infantry.) [118.]

Hillsborough.

Colonel.

Arth. *Marquis of* Downshire 30July53

Lieutenant Colonel.

Wm. Brownlow Forde, *late* 97 F. 14Nov.54

Major.

Chas. A. Forde 2Nov.54

Captains.

Thomas Waring 8Jan.55
F. W. Norman, *late* Lt. 91 F. 31May55
I. of M. 10Oct.57
John Whyte

Digitized by Google

Andrew V. Davoren 13Apr.58
A. W. H. *Earl of* Hillsborough 20Oct.62
Charles Hawker 21June65
Alfred Hill, *late* Capt. 68 F. 22June65
*

Lieutenants.
Richard R. Nelson 10Mar.58
Dvane Conway Taylor 22Nov.62
Geo. R. Hamilton 21Oct.64
* * * * *

Ensigns.
* * * * * * * *
(*See Note at the head of Militia.*)

Paym.
Instr. of Musk. F. W. Norman, *capt.* (*acting*)
Adj. James. Balcombe, Capt. *late* 57 F. 4Feb.60
Q.M. John Macgroarty 12Mar.58
Surg. George Croker 9Jan.55
A.S. J. R. Kirkpatrick, *M.B.* 14Oct.57

Facings Blue.

Ag.

Dublin County.

(*Light Infantry.*) [109.]
Dublin.

Colonel.
William *Earl of* Meath 10May47

Lieutenant Colonel.
William *Viscount* St. Lawrence, *late* Capt. 7 Huss. 6June54

Major.
Rob. Bramston Smith 3Apr.56

Captains.
C. Vesey Colthurst Vesey, *late* 81 F. 19Apr.48
Jas. Hewitt Oliver 3Apr.56
Arthur P. Graves, *late* Ens. 28 F. 1July58
Rich. Wilson Hartley, *late* Capt. 8 F. 16July58
Edm. Alex. Mansfield 29June59
Edw. Vernon 16Feb.63
Reg. *Lord* Brabazon 16May65
*

Lieutenants.
Wm. Farran Darley 3Mar.59
John French 27Dec.60
John H. Corballis 17Jan.61
Alan W. Hornsby 13July61
Wm. Graves 28Sept.61
Art. Edw. Flood, *late* 5 F. 29Jan.62
Ulick R. Burke 16June63
W. Bellingham 23Feb.64
Edwin Thomas, *late* 83 F. (*supern.*) 2Sept.65

Ensigns.
* * * * * * * *
(*See Note at the head of Militia.*)

Paym.
Adj. W. Montgomerie S. Caulfeild, *capt. late* Capt. 66 F. 1Dec.54
Q.M. Wm. Hardie, *late* 90 F. 16Mar.55
Surg. Benjamin-Grattan Grattan-Guinness 1Aug.55
A.S. Rich. N. Willis, *M.D.* 7Jan.56

Facings White.

Ag.

Royal Dublin City.

(*Queen's Own Royal Regiment.*)
[100.]
Dublin.

Colonel.
David Charles La Touche 8Apr.49

Lieutenant Colonel.
Henry Musters, *late* Capt. 2 Dr. Gds. 11Mar.59

Major.
G. E. Powell 20July57

Captains.
Rob. Eglinton Seton, *late* Lt. 93 F. 13Feb.55
J. Brennan, *late* Capt. 22F. 28Feb.55
Owen M'Dermott 1Dec.57
Robert Smith, *I. of M.* 27July59
Wm. Hutchinson, *late* R. Mar. 26July61
Thomas Bellew 20May62
Chas. Taylor 20May62
Wm. Wallace 3June63

Lieutenants.
Francis Bulkeley Vowell 29Sept.59
Rob. Mackintosh 10Feb.62
Alfred Adams 13May63
Henry T. Willans 7Aug.63
Wm. De Renzi Horan 12Jan.64
John Jos. O'Gorman 11Mar.64
Matt. J. J. Quinn 6Apr.64
Wm. Burke 15Nov.65

Ensigns.
* * * * * * * *
(*See Note at the head of Militia.*)

Paym. *
Inst. of Musk. Robt. Smith, *capt.* (*acting*) 1Feb.59
Adj. Gerrard John Forsyth, *capt. late* Br. Maj. 57 F. 11Feb.61
Q.M. Wm. Holt, *capt.* h.p. 93 F. 13Jan.55
Surg. J. Leech, *M.D.* 6Feb.52
A.S. George H. Porter, *M.D.* 28July63

Facings Blue.

Ag.

Dublin City Artillery.

[9.]
Dublin.

Lieut. Col. Commandant.
Hon. Robert F. Handcock, h.p. R. Art. 17Nov.54

Major.
Francis de Burgh 29Mar.62

Captains.
Henry Shaw 8Dec.54
Arthur R. Pelly 16Nov.58
Wm. Jas. N. Magill 20Apr.59
Thos. Philpotts O'Meara 12Apr.62

1st Lieutenants.
Wm. B. Digby, *late* Westmeath Mil. 3Dec.58
R. Marmaduke Alloway 29Jan.62
Rob. T. Baker 1May62
Rob. Thompson 15Feb.64

2nd Lieutenants.
* * *
(*See Note at the head of Militia.*)

Adj. Chas. M'Callum, *capt. act. p.m. late* R. Art. 18Dec.54
Q.M. Walter Murphy 23Apr.60
Surg. E. Howell Scriven 30Dec.54
A.S.

Facings Scarlet.

Ag.

Fermanagh.

(*Light Infantry.*) [71.]
Enniskillen.

Colonel.
W. W. *Earl of* Enniskillen 21Oct.34

Lieutenant Colonel.
Edwd. Archdall, *late* Capt. 14 F. 12May62

Major.
John Gerard Irvine 4June62

Captains.
A. Nixon, *late* Lt. 27 F. 10Mar.36
Chas. Barton 30Oct.37
John M.A.C. Richardson 24Feb.58
A. W. Bailey, *I. of M.* 20Mar.62
J. H. *Vive.* Crichton 4June62
Henry Haire 12May63

Lieutenants.
Blaney T. Winslow 16Nov.58
Geo. H. Johnstone 23May63
John Hall Snell 3Apr.65
* * *

Ensigns.
* * * * * *
(*See Note at the head of Militia.*)

Paym. Capel St. George 27Feb.60
Instr. of Musk. A. W. Bailey, *capt.* (*acting*) 26Mar.60
Adj. Henry B. Sawrey, *late* Bt. Maj. 88 F. 18July55
Q.M. Wm. Baker 14May56
Surg. G. D. Mansfield 27Mar.55
A.S. Robert P. Walsh 14Jan.61

Facings Buff.

Ag.

Galway.

[91.] Loughrea.

Colonel.
Marq. of Clanricarde, *K.P.* 1Jan.38

Lieutenant Colonel.
Rich. *Visct.* Dunlo 14Nov.65

Major.
Thomas Seymour 31May60

Captains.
Henry Gascoigne, *late* Capt. 34 F. 1Nov.36
Francis Blake Foster Oct.53
John Daly 1July54
Oliver Martyn 2Dec.54
John Joseph Lopdell 29Jan.56
John Wilson Lynch 7July58
George W. Maunsell 6June60
Stephen John Cowan 29May61
John Ward Comyn 4May64
Valentine Blake 18June65

Digitized by Google

Lieutenants.

John Skerrett 7July58
Jas. Lopdell 25July59
William Rogers 14June60
John D'Arcy 29May61
David Ratledge 22Apr.62
Richard D. Burke 21May63
Alan P. Close 27May63
Pierce Joyce 5June63
Rich. Lynch Staunton 13Feb.65
*

Ensigns.

*
* * * * * * * * *

(See Note at the head of Militia.)

Paym. S. Seymour Harrison
Adj. Octavius Lowry, *late* 96 F. 18May59
Q.M. Jas. Galbraith 5Aug.56
Surg. J. Miller Davies 21Sept.55
A.S. A. O'Kelly Nolan 21Sept.55

Facings Yellow.

Ag.

Galway Artillery.

[14.]

Facings Scarlet.

Kerry.

[107.]

Tralee.

Hon. Colonel.

Rt. Hon. H. Arthur Herbert 9Jan.54

Lieut. Col. Commandant.

Hon. D. B. De Moleyns 3Aug.54

Majors.

James Crosbie 16Apr.59
Maurice Chas. O'Connell, *late* Capt. 73 F. 17Sept.59

Captains.

Samuel Collis Feb.52
Edward Herbert 1Nov.54
Oliver Day Stoles, Capt. h.p. Mad. Art. 5Jan.55
William Rowan 6Jan.55
Robert Leslie 21Aug.55
Townsend Blennerhassett 7Mar.56
Hen. Moore Sandes 29Oct.57
Richard Plummer 17Sept.59
Francis M'Gillicuddy 25July64
James M'Mahon Eagar, *I. of M.* 3Nov.65

Lieutenants.

Fras. Elliott Chute 29Oct.57
Francis Bernard Chute 16Apr.59
Thomas Spring 23Sept.62
William Crosbie 21Sept.62
Maurice Thos. O'Connell 23Sept.62
John Yielding Eagar 26Sept.62
Alfred Manders 18Feb.64
T. Gun 4May65
Geo. D. Maybury 22May65
*

Ensigns.

* * * * * * * * * *

(See Note at the head of Militia.)

Paym. Rob. D. Stokes 6Mar.24
Instr. of Musk. James M'Mahon Eagar, *capt. (acting)* 26July59
Adj. Thos. Spring, *late* Capt. 63 F. 25Nov.54
Q.M. W. Russell, *late* 9 F. 20Jan.56
Surg. Thomas D. Maybury, *M.D.* 1Dec.54
A.S. Clement Peat, *M.D.* 16Mar.55

Facings Yellow.

Ag.

Kildare.

(*Rifles.*) [88.]

Naas.

Colonel.

Marquis of Kildare 6June49

Lieutenant Colonel.

Henry F. *Marq. of* Drogheda 18Apr.61

Major.

Hugh Lynedoch Barton, *late* Capt. 6 Drs. 21May61

Captains.

Chas. Warburton 23Mar.55
Eustace Mansfield 10Apr.56
Hon. Valentine Lawless 30Mar.60
Rich. Wm. Mansfield 30July62

Lieutenants.

Walter R. Bulwer 10May61
Wm. C. Browne 12June61
Fortescue J. Tynte 12June61
Geo. Lionel O'Kelly 24Mar.65

Ensigns.

* * * *

(See Note at the head of Militia.)

Paym.
Adj. Henry Edw. Moore, *capt. act.p.m. late* Capt. 95 F. 24July62
Q.M.
Surg. Robert Huston 6Mar.55
A.S.

Facings Black.

Ag.

Kilkenny.

(*Fusiliers.*) [127.]

Kilkenny.

Hon. Colonel.

Rt. Hon. W. F. Tighe 8Jan.55

Lieut. Col. Commandant.

Frederick Edward Tighe, *late* Capt. 82 F. 8Feb.60

Majors.

Howard St. George, *late* Lt. 77 F. 26Apr.60
Hon. Leopold A. Ellis 2July60

Captains.

Sir James Langrishe, *Bt.* 5Dec.54
Jos. Hobson, *late* Lt. 37 F. 5Mar.55
Thos. Power T. Bookey 7Sept.55
Paul H. Hunt 18Sept.58
Thomas Jones 16Oct.60
Henry Nixon 16Oct.60
Anthony Pack 27Oct.60
Brent Neville, *late* Capt. 71 F. 21Nov.63

Lieutenants.

Chr. Humphrey Prim 27June56
Charles G. Lyster 1Nov.60
Henry F. Pitkington 24May62
George Morris 11Feb.63
Wm. Le H. Doyle 22July65
* * *

Ensigns.

* * * * * * * * *

(See Note at the head of Militia.)

Adj. R. Sandford Warburton, *capt., late* Maj. 3 F. 17Dec.54
Q.M. William Hartford 24May55
Surg. Jas. Symes, *M.D.* 7Mar.56
A.S. Rich. S. Magee 28Nov.57

Facings Yellow.

Ag.

King's County.

(*Rifles.*) [98.]

Parsonstown.

Colonel.

W. *Earl of* Rosse, *K.P.* 18June54

Lieutenant Colonel.

Thos. Bernard, *late* Capt. 13 Dr. 6Mar.55

Major.

Hon. A. Bury, *late* Capt. 10 F. 8July65

Captains.

R. W. Bernard 27Dec.46
Geo. W. F. Drought 17May53
T. Acres Peirce, *late* Ens. 41 F. 23July58
Sandford Palmer 3Nov.58
Rowland Tarleton 3Aug.55
Charles F. Rolleston 3Aug.55

Lieutenants.

David D. Urquhart 15May62
E. Fetherstone Whitney 1Mar.54
Henry B. Trench 2May64
Edmund Eyre 15Apr.65
*
*

Ensigns.

* * * * * * *

(See Note at the head of Militia.)

Paym.
Adj. Wm. T. Bruce, *late* Bt. Maj. 18 F. 16Dec.54
Q.M. Alfred Evans 29Nov.59
Surg. Thos. Woods, *M.D.* 18Jan.54
A.S. Charles Stoney 16Mar.54

Facings Scarlet.

Ag.

Leitrim.

(*Rifles.*) [111.]

Carrick-on-Shannon.

Colonel.

Lieutenant Colonel.

H. Theophilus Clements 11Nov.42

Majors.

Hon. Wm. Fra. Forbes, *late* Lt. & Capt. Gren. Gds. 27June59
Robert Blackall, *late* 50 F. 5Mar.59

Captains.

A. J. V. L. Birchall 26Dec.54
Rich. R. Peyton, *late* 1 Drs. 5Mar.39
Jas. S. Cullen 9Aug.59
Geo. N. R. Lambert 15Apr.63
Roderick J. Hanley, *late* Lt. 25 F. 6Aug.64
Hugh M'Ternan 3July65

Digitized by Google

Lieutenants.

Wm. Phibbs 14Aug.61
Michael O'Kelly 14Aug.61
Jas. F. Rynd 13Feb.63
John C. Beatty, *late* Lt. 4 Roy. Lanc. Mil. 26May63
Hen. O'F. Gregory, *late* Lt. Longford Mil. 2June64
Hastings Molloy 7June64
Art. A. Lawder 12Sept.65

Ensigns.

* * * * * *

(See Note at the head of Militia.)

Paym.
Instr. of Musk.
Adj. Malachi Hanley, *capt. late* Capt. 61 F. 5Mar.61
Q.M. Michael Casteloe 24Feb.60
Surg. A. G. Thompson 12Feb.55
A.S. Rich. W. O'Donovan, *M.D.* 31Aug.64

Facings Black.

Ag.

Limerick County.

[123.]

Limerick.

Hon. Colonel.

Rt. Hon. Wm. Monsell 26July64

Lieutenant Colonel.

Sam. Auchmuty Dickson, *late* Capt. 13 Drs. 11May54

Majors.

Sir Rich. D. De Burgo, *Bt.* 13Dec.55
J. W. Shelton, *late* Lt. 14 F. 28Nov.64

Captains.

Gibbon Fitzgibbon 10Jan.48
George E. Massy 5Jan.55
John Howley 5Jan.55
Michael J. Furnell 23July55
Geo. Stein, *late* Perth Rif. 10Nov.58
Geo. Wm. Finch 2Dec.58
Henry Ormsby Rose 29Apr.62
Ormsby Vandeleur, *late* R. Sussex Lt. Inf. Mil. 29Apr.62
Chas. Hayes O'Connor 27Feb.65
W. H. J. C. *Visc.* Glentworth, *late* Rif. Brig. 23Sept.65

Lieutenants.

Bryan Edw. Sheehy 22Sept.57
John E. O'Leary 30Sept.57
Manly M. Palmer, *I. of M.* 30Sept.57
Bryan B. Sheehy 2Jan.58
Daniel Dickson Power 2Dec.58
Rochford Hunt 1Apr.63
Rob. Rodger 1Apr.63
Luke G. M'Craith 1Apr.63
Edward Burton 1Apr.63
Patrick Wm. Murphy 1Apr.63

Ensigns.

* * * * * * * * *

(See Note at the head of Militia.)

Paym. Edward C. D. Bell 25Aug.59
Instr. of Musk. M. M. Palmer, *lt.* *(acting)* 14Feb.59
Adj. Thos. Geo. Mawe, *capt. late* Capt. 1 W. I. R. 5May65
Q.M. Eyre Powell 12Aug.56
Surg. T. Wilkinson, *M.D.* 1Mar.55
A.S. P. Enwright, *M.D.* 26Mar.55

Facings Blue.

Ag.

Limerick City Artillery.

[20.] Limerick.

Major Commandant.

S. P. *Visct.* Gort 10Sept.42

Captains.

Walker Mahony 12July59
Wm. R. Holland 19Feb 62
John Croker 3June63

1st Lieutenants.

Fred. Furnell 19Feb.62
Eyre B. Powell 3June63
Gerald B. Fitzgerald 22Mar.64

2nd Lieutenants.

* * *

(See Note at the head of Militia.)

Adj. Edward O'Flaherty, *late* Roy. Art. 9Aug.61
Q.M. Christopher Neary, *late* R. Art. 14Apr.55
Surg. Wm. D. Murphy 6Jan.55

Blue—Facings Scarlet.

Ag.

Londonderry.

(Light Infantry.) [95.]

Londonderry.

Lieut. Col. Commandant.

W. Fitzwilliam L. Conyngham, *late* 88 F. 25Sept.50

Majors.

Rowley Miller 25Sept.50
Stephen Henry Smith, *late* Lt. 64 F. 7Feb.55

Captains.

Stewart C. Bruce 26Aug.39
George Knox 8Sept.53
Geo. Beresford Knox 13Feb.54
Wm. Edward Scott 10Dec.54
Alex. Shuldham, *late* 6 F. 4Jan.55
John Geo. Smyly 22Sept.57
Robert Gage Richardson 28Aug.58
Conolly Skipton 13Aug.61

Lieutenants.

Armitage L. Nicholson 5Apr.56
Henry L. Pilkington 13July58
Pechell Irvine 25June59
Hen. Rowley Miller 23Aug.59
Edmond Smith Lecky 19Sept.59
Henry Jeffery Robinson, *late* 76 F. 24Feb.62
Henderson Skeffington Boyle 15Aug.62
John Bond 5July64
Joseph E. Alexander *(supern.)* 9Aug.64

Ensigns.

* * * * * * *

(See Note at the head of Militia.)

Paym. Rowley Miller 20Feb.55
Adj.
Q.M. Thomas Lecky 13July58
Surg. Wm. Miller, *M.D.* 4June64
A.S. Edw. Smith, *M.D.* 10June64

Facings Yellow.

Ag.

Londonderry Artillery.

[21.]

Captain Commandant.

Stewart Blacker 9Jan.55

1st Lieutenant.

Henry Scott Smith 9Jan.55

2nd Lieutenant.

(See Note at the head of Militia.)

Surg. Henry Carey Field, *M.D.* 26Apr.55

Facings Scarlet.

The Prince of Wales' Royal Regiment of Longford Rifles.

[85.] Longford.

Colonel.

Rt. Hon. Henry *Lord* Annaly, *late* 14 Lt. Drs. 9Jan.37

Lieutenant Colonel.

Hon. Luke White, *late* Capt. 13 Lt. Drs. 2Mar.59

Major.

Ralph Anth. Dopping-Hepenstal 17Feb.62

Captains.

L. Loftus B. Fox, *I. of M.* 5June56
William Bond 18July59
Wm. M. M. Fortescue, *late* 60 F. 19Apr.64
John Thos. Davys 17June64

Lieutenants.

Francis R. Blackley 9Apr.61
Digby West 25Apr.62
Jas. H. Dopping 6Dec.64
Henry Wm. White, *late* Cor. 11 Huss. 15Feb.65

*
*

Ensigns.

* * * *

(See Note at the head of Militia.)

Instr. of Musk. L. L. B. Fox, *capt. (acting)*
Adj. William Enderby, *capt. late* Capt. 5 F. 3Oct.65
Surg. David C. Peter 6Feb.55
A.S. Nicholas J. Butler 10May65

Facings Scarlet.

Ag.

Digitized by Google

Louth.

(*Rifles.*) [106.]

Dundalk.

Colonel.

Lord Bellew 17Nov.43

Lieutenant Colonel.

Sir J. S. Robinson, *Bt. late* Lt. 60 F. 24Dec.54

Major.

John Taaffe 26June58

Captains.

Wm. Thos. Murray 2Aug.58
Henry M. Langton 5Nov.58
Robt. Mathew Murphy 10Mar.59
W. Thos. Cormick 7Oct.62
Edw. Thos. Lindsay 8Oct.62
Wm. Stares, *late* Berks Mil. *I. of M.* 9Oct.62

Lieutenants.

Francis Murray 17Aug.63
John Townley 25Jan.65
Geo. P. A. Brabazon 1May65
Walter B. Lindesay 25May65
* *

Ensigns.

* * * * * *

(*See Note at the head of Militia.*)

Paym.
Instr. of Musk. W. Stares, *capt.* (*acting*) 1Feb.59
Adj. Wm. J. Bellingham, *late* Capt. 50 F. 5Jan.55
Q.M. E. Burke, *late* 50 F. 19Feb.55
Surg. E. Drought Dickson, *M.B.* 15Oct.56

Facings Black.

Ag.

North Mayo.

[120.] Castlebar.

Colonel.

Charles Knox 25Nov.30

Lieutenant Colonel.

St. George Cuff, *late* Capt. 2 Dr. Gds. 1Oct.61

Major.

Ernest Knox 18July61

Captains.

James H. Paget 10Feb.58
Alfred W. Knox 29Nov.59
Maurice C. J. Blake 16Oct.61
Edw. J. Bolingbroke 27Apr.63
Llewellyn Blake 30May63
*

Lieutenants.

Henry Garvey 28May60
Rob. Acton 28May60
Peter Lynch 9Oct.63
David Ruttledge Fair 9Oct.63
* *

Ensigns.

*
* * * * *

(*See Note at the head of Militia.*)

Paym. Stanhope Kenny 23Feb.55
Adj. Hon. Somerset R. H. Ward, *capt., late* Capt. 8 F. 16Mar.65
Q.M. John Purcell, *late* Q.M. E. York Mil. 26Sept.62
Surg. Wm. H. Franklin, *M.D.* 18July55
A.S. Middleton O'Malley Knott 2July63

Facings White.

Ag.

South Mayo.

(*Rifles.*) [15.]

Westport.

Hon. Colonel.

Geo. Marquis of Sligo 5July41

Lieut. Col. Commandant.

Sam. Percy Lea, Capt. h.p. Unatt. 13June65

Major.

Thos. Spencer Lindsay 27June65

Captains.

Roger Palmer 25Jan.55
Walter Butler 1May55
Dominick E. Browne 28Apr.56
Henry T. Ferrall 12July61
Annesley Knox 12July61
H. J. Buchanan 17July65

Lieutenants.

Richard Browne 7Oct.61
Walter J. Browne 4June64
*
* * *

Ensigns.

* * * * * *

(*See Note at the head of Militia.*)

Paym.
Adj. John Edmund Whalte, *capt. late* Capt. 10 F. 27Apr.64
Q.M. Richard Wm. Jeffreys 17May61
Surg. Thos. H. Burke 4Nov.54
*A.S.**

Facings Scarlet.

Ag.

Royal Meath.

[119.] Navan.

Hon. Colonel.

Thos. Marquis of Headfort, K.P.

Lieut. Col. Commandant.

Thos. E. Taylor, *late* Capt. 6 Dr. Gds. 12Dec.46

Majors.

Sir John Dillon, *Bt. late* Capt. 32 F. 13Nov.54
Hon. H. Langford Rowley 11July59

Captains.

J. Nicholas Coddington 18Nov.54
Robert Fowler 16Dec.54
Hon. Charles Bourke 9Jan.56
Jas. Sanderson Winter 29Mar.56
Richard Donaldson, *s.* 3May60
Chs. Bethune Ewart 26Apr.65

Lieutenants.

Henry Johnston 12July58
John P. Kearney 8Sept.59
Thos. St. Geo. Pepper 18May61
John R. Roberts 18May61
F. O'Donnell Murphy 18May61
Fra. B. C. Meige 27Oct.63

Ensigns.

* * * * * *

(*See Note at the head of Militia.*)

Paym. E. W. Williams 9Aug.55
Adj. Edward H. P. Elderton, *capt. late* Capt. 26 F. 28Aug.60
Q.M. Sam. Peake 15Feb.60
Surg. J. Josh. O'Reilly, *M.D.* 12Dec.46
A.S.

Facings Blue.

Ag.

Monaghan.

[121.] Monaghan.

Hon. Colonel.

Chas. Powell Leslie 6Aug.57

Lieut. Col. Commandant.

T. O. Forster, *late* Capt. 77 F. 26June58

Majors.

Chas. Woodwright, *late* Capt. 36 F. 2nJuly39
Jesse Lloyd 16Feb.55

Captains.

Edw. W. Bond 4May46
Rob. Forster, *I. of M.* 23Nov.55
Mich. Edw. Lewis 7Apr.56
John Leslie 2July57
Thos. Coote 16Dec.64
*

Lieutenants.

Mathew Bleakeley 12May46
Frith Thomson 6Aug.57
John Crozier 7Sept.58
Matthew B. Naghten 16Feb.62
Henry S. Bird 16Feb.62
Jas. M'Math 16Feb.62

Ensigns.

* * * * * *

(*See Note at the head of Militia.*)

Paym. Rob. Thomson 13Jan.58
Inst. of Musk. R. Forster, *capt.* (*acting*)
Adj. Henry Henderson, *capt. late* Capt. 10 F. 16Jan.58
Q.M. Wm. Watson 5Feb.53
Surg. Wm. N. Irwin, *M.D.* 7Oct.56
A.S.

Facings White.

Ag.

Queen's County.

(*Rifles.*) [104.]

Maryboro'.

Lieut. Col. Commandant.

Francis P. Dunne, Unatt. *l.* 16Feb.39

Majors.

Hen. D. Carden, *late* 89 F. 12Jan.38
Chidley Downes Coote, *late* 58th F. 24Jan.54

Captains.

Harman Fitz Maurice 22Nov.[illegible].34
Percy R. Grace 13[illegible].38
Hon. Robert Flower 25[illegible].39
Walter J. Borrowes 7[illegible].43
Henry Despard 4[illegible].43
*

Digitized by Google

Lieutenants.

George Putland 26Dec.60
Fra. Plunkett Dunne 11Mar.62
Richard Warburton 28Mar.65
Thomas S. Trench 28Mar.65
Wellesley C. Bailey 13June65
Rob. W. F. Phillips 30Oct.65

Ensigns.

* * * * * *

(See Note at the head of Militia.)

Paym.
Adj. Hen. Lumsden Battiscombe, *capt., late* Capt. 58 F. 6May62
Q.M. Wm. Ryan, *late* 3 Dr. Gds. 3Nov.59
Surg. Geo. Pilkington, *M.D.* 24Aug.55
A.S. David Jacob, *M.D.* 29Apr.62

Facings Scarlet.

Ag.

Roscommon.

[93.] Boyle.

Hon. Colonel.

Fitzstephen French 23Dec.54

Lieut. Colonel Commandant.

Edw. King Tenison, *late* Capt. 14 Lt. Dr. 18Feb.65

Majors.

John D'Arcy 20Jan.55
Robert H. French 14Dec.63

Captains.

Robert Roper 20Jan.55
William Duckworth 15July56
John W. Flanagan 18Dec.57
Richard Irwin 17Apr.58
Wm. M'Dermott, *I. of M.* 8Sept 63
James Bond 11Oct.63
Wm. Watson Hackett 17May64
*

Lieutenants.

Luke Leonard 29Mar.59
Daniel Kelly 25Apr.62
Chas. Fred. Mulloy 25Apr.62
Rutledge Irwin Peyton 19Oct.63
Alexander Gunning 19Oct.63
Lawr. J. B. Thornhill 3Dec.63
Lionel D'Arcy 31May64
Thos. M'Dermottroe 18Apr.65

Ensigns.

*
*
*
* * * * *

(See Note at the head of Militia.)

Paym. Edmund Corr 22Oct.57
Instr. of Musk. W. M'Dermott, *capt. (acting)*
Adj. John Art. Howard Gorges, *capt. late* Capt. Beng. Army 1May63
Q.M. James Hendley, *lt. late* 99 F. 5Feb.55
Surg. Jas. Roche Nagle, *M.D.* 23Oct.57
A.S. John B. Fry 7July64

Facings Buff.

Ag.

Sligo.

(Rifles.) [124.]

Sligo.

Colonel.

Fra. Arthur Knox Gore 27Jan.47

Lieutenant Colonel.

Chas. Jas. Knox Gore, *late* Capt. 66 F. 3May61

Major.

John Ffolliott 15Mar.56

Captains.

James Jones 17Dec.41
Frederic Edgar Knox 6May48
Henry Bliss Crofton 24Feb.55
Lewis G. Jones 17Sept.55
J. Fitzroy Knox 20Dec.60
Robert S. Ormsby 10June61

Lieutenants.

Roger D. Robinson 5Nov.55
Wm. Andrew Baker 29July58
Rich. Berkley Knott 18July59
John Ethelred Knox 2May61
Henry Williams 12June61
Thos. Little Robinson 12June61

Ensigns.

* * * * * *

(See Note at the head of Militia.)

Paym. Albert H. Knox 2Feb.55
Adj. M. Du Pré Stronge, *capt. late* Capt. 52 F. 21July55
Q.M. Wm. Savage 2Feb.55
Surg. John Faucette 18Jan.55
A.S. *

Facings Black.

Ag.

1st or South Tipperary Artillery.

(Or Duke of Clarence's Munster.)

[27.] Clonmel.

Lieut. Col. Commandant.

Richard *Earl of* Donoughmore, *late* 98 F. 24July49

Majors.

W. C. Gason 26July58
Richard O. Kellett 14Apr.64

Captains.

Henry Sargint 13Feb.55
H. Gough, *late* Capt. 1 Drs. 13Feb.55
William Quin 28July55
E. Moore Mulcahey 17Jan.56
John Vivian Ryan 17July61
Daniel J. Mansergh, *late* Lt. 19 F. 28Apr.64
Robert Prendergast 6May65
*

1st Lieutenants.

J. Carr, *late* 10 F. 17Aug.55
Ferdinand F. Sadlier 26Aug.61
Jas. Archer Prendergast 26Aug.61
Daniel M. Massy 26May62
Wm. G. S. Fitzgerald 6July64
Richard Bagwell 29July64
*
*

2nd Lieutenants.

* * * * * * * * *

(See Note at the head of Militia.)

Paym.
Adj. B. Grey Mackenzie, *capt. late* Capt. 59 F. 18Jan.56
Q.M. J. Carr, *1st Lieut. late* 10 F. 13Feb.55
Surg. James Dempster, *M.D. late* Surg. 94 F. 30Sept.47
A.S. Joseph Butler 5Apr.55

Facings Scarlet.

Ag.

2d or North Tipperary.

(Light Infantry.) [105.]

Cashel.

Hon. Colonel.

Visc. Lismore, *late* 17 Lanc. 11Jan.55

Lieut. Col. Commandant.

Cornwallis *Visc.* Hawarden, *late* Capt. 2 Life Gds. 17Nov.54

Majors.

George Frend, *late* Bt. Maj. 26 F. 25Jan.55
Hen. Rob. Carden, Lt. Col. Unatt. 17Dec.59

Captains.

Robert Bell 17Aug.55
Geo. Fra. Stoney, *I. of M.* 30May56
Thos. M'Craith 30May56
Fra. Rob. O'Donnell 22July59
Denis D. Purcell 22July59
John Graham 1Aug.59
James Delany 7June61
Ralph Hall Bunbury 26May62

Lieutenants.

Robert Ely 8July56
Wm. Alex. Garratt 28Sept.57
Hen. Foster 25July59
John Jos. Scully 26July59
Henry J. Lloyd 9July64
Joseph Seymour 28July64
* *

Ensigns.

* * * * * * * *

(See Note at the head of Militia.)

Paym. Joseph Robinson, *late* Maj. 60 F. 14Mar.55
Instr. of Musk. G. F. Stoney, *capt. (acting)* 25May63
Adj. Thomas Andrews, *capt. late* Capt. 26 F. 12May56
Q.M. Martin Ryan 5June63
Surg. James Graham, *M.D.* 2Sept.63
A.S.

Facings Dark Green.

Ag.

Royal Tyrone Fusiliers.

[80.] Omagh.

Hon. Colonel.

Sir James Mathew Stronge, *Bt. late* 5 Dr. Gds. 22Apr.62

Lieut. Colonel.

James Alfred Caulfield, *late* Lt. & Capt. Colds. Gds. 22Apr.62

Majors.

Burleigh Stuart 23Mar.61
Francis Ellis 22Apr.62

Captains.

J. Herbert Armstrong, *late* Lt. 95 F. 18July55
Cha. K. Colhoun, *late* Donegal Mil. 6Feb.58
Deane Mann 19July59
George Perry M'Clintock 4Feb.60
Joshua Pim 4Dec.61
Wm. Cole Hamilton, *late* Capt. 88 F. 20June62
Lewis Mansergh Buchanan, *late* Lt. 88 F. 20June62
Rob. S. Hamilton 10June64
Rob. T. O'Neill 15June65
Thos. Auchinleck, *late* 11 F. 16June63

Lieutenants.

John Maxwell 21Feb.55
Daniel Wilson 10Feb.57
Robert Wm. Scott 19July59
John B. M'Crea 15Sept.59
Ledabiere John Litton 19Apr.62
Hon. Geo. Annesley 20Apr.63
Art. Chichester O'Neill 29July63
Alex. Oliver S. M'Causland 10June64

* * *

Ensigns.

* * * * * * * * *

(*See Note at the head of Militia.*)

Pay. William Maxwell Carpendale 26Feb.55
Adj. Rob. Conway Dobbs Ellis, *capt. late* Capt. 22 F. 1Oct.63
Q.M. John Core 17Jan.55
Surg. J. Moore, *M.D.* 14Apr.60
A.S. Stewart Wilson, *M.D.* 20June62

Facings Blue.

Ag.

Tyrone Artillery.

[28.] Charlemont.

Captain.

Yner Hen. Burges 11Mar.59

1*st Lieutenant.*

*

2*nd Lieutenant.*

*

(*See Note at the head of Militia.*)

Adj. J. Stanley Wright, *capt. late* R. Art. 20Apr.55
Surg. Rob. Crothers, *M.D.* 5June55

Facings Scarlet.

Ag.

Waterford Artillery.

[29.] Waterford.

Colonel.

Rt. Hon. Lord Stuart De-Decies 30Dec.39

Lieutenant Colonel.

Wm. Villiers Stuart, *late* Capt. 12 Lanc. 26Dec.62

Major.

G. Noel Bolton, *late* Lt. 10 Bomb. Nat. Inf. 17July58

Captains.

John Esmonde 1Nov.54
Leopold Geo. F. Keane, *late* Ens. 52 F. 17Nov.54
Henry Meagher 14Dec.54
Nicholas F. Gyles 23Feb.55
Edward Lymbery 2Dec.57
George Mears 26Jan.59
John Russell Mulcahy 15June64
William Power 24June65

1*st Lieutenants.*

Crofton B. Uniacke, *late* W. Cork Art. 16Aug.59
Albert Hardinge Lynch, *late* Lt. 4 Roy. Lancashire Mil. 25Apr.62
Edward Nunn 17May62
Geo. Lennox Swale 28Nov.63
H. A. Hewetson 13Jan.65

* *

2*nd Lieutenants.*

* * * * * * * * *

(*See Note at the head of Militia.*)

Paym. Rich. Elliott, *late* Maj. 2 W. I. R. 5Feb.55
Instr. of Art.
Adj. J. Warren Glubb, *late* Capt. 44 F. 17Nov.54
Q.M. Thos. John Woodlock, *late* Qua. Mast. E. York Mil. 18Mar.65
Surg. Wm. Holland Gore, *M.D.* 24Dec.57
A.S. Rich. Hen. Rogers 12Nov.57

Facings Scarlet.

Ag.

Westmeath.

[114.] (*Rifles.*)
Mullingar.

Colonel.

Fulke S. Greville, *late* 1 Life Gds. 22Aug.50

Lieutenant Colonel.

Earl of Granard, *K.P.* 26Dec.55

Major.

John James Nugent, *late* Capt. 3 Dr. Gds. 26Dec.55

Captains.

Ralph Thos. A. Smyth 7Apr.54
Arthur D. Chaigneau 13Nov.54
Richard Jas. Conolly 30July55
Arthur S. Upton 1Dec.55
Thos. Jas. Smyth 26Dec.55
Henry Fetherstonhaugh, *l. of M.* 16Aug.61

Lieutenants.

Wm. Frederick Ebbs 1Feb.59
Anthony Adams Reilly 15Apr.61
Hon. Fra. Wm. Browne 12Feb.63
John W. Creaghe 7May64
Chas. C. Palmer 21July64
A. Musters 6Mar.65
John Richd. Malone (*supern.*) 2 June63
Fra. Hume Kelly (*supern.*) 5July65

Ensigns.

* * * * * *

(*See Note at the head of Militia.*)

Paym. Willoughby Bond 16Nov.11
Instr. of Musk. H. Fetherstonhaugh, *capt.* (*acting*) 23May63
Adj. John B. Gardiner, *capt.* 20May56
Q.M. Edw. Morris 26Oct.55
Surg. J. W. Williams 30Nov.58
A.S. Frank Davys 18July61

Facings Black.

Ag.

Wexford.

[99.] Wexford.

Colonel.

Lord Carew 8Apr.47

Lieutenant Colonel.

Chas. H. Cliffe, *late* Lieut. 30 F. 18Sept.63

Major.

Harry Alcock 16Nov.53

Captains.

Lord Henry Loftus 11Dec.54
Narcissus Edmond Huson 6Nov.57
Beauchamp H. Colclough, *l. of M.* 18June60
John T. Beatty 18June60
James Gavan 26Apr.64
Thos. Richard Burrows 26Apr.64
Charles J. Harvey 26Apr.64
George G. Richards 26Apr.64

Lieutenants.

Robert Roche 31Aug 60
Clement J. Wolseley 31Aug.60

* * * * *

Ensigns.

* * * * * * * *

(*See Note at the head of Militia.*)

Pay. Simon Newport, *late* Capt. 39 F. 18Jan.55
Instr. of Musk. B. H. Colclough, *capt.* (*acting*) 5Feb.59
Adj. David Beatty, *capt. late* Lieut. 99 F. 27Feb.66
Q.M. Thos. Dillon, *late* 93 F. 21May64
Surg.
A.S. S. R. Biggs, *M.D.* 31Jan.56

Facings Yellow.

Ag.

Wicklow.

(*Rifles.*) [92.]
Wicklow.

Colonel.

Sir Ralph Howard, Bt. 1Oct.34

Lt. Col. Commandant.

E. Symes Bayly, *late* Capt. 34 F. 6Aug.54

Major.

R. A. Gun Cuninghame 5Feb.53

Captains.

William Blachford 7Sept.38
William Grogan 3Jan.55
Robert Truell 3Jan.55
Hon. Wm. Proby, *l. of M.* 16May61

Lieutenants.

R. Beresford Hudson 3Jan.55
Richard T. Croasdaile 23Mar.61
Wm. Parsons Hoey 21May62
Henry Hodgeson 11June61
Chas. Parnell (*supern.*) 26Feb.62
Geo. P. Mahony (*supern.*) 23Feb63

Ensigns.

* * * *

(*See Note at the head of Militia.*)

Paym.
Instr. of Musk. Hon. W. Proby, *capt.* (*acting*)
Adj. John Stanley Howard, *capt. late* Capt. 44 F. 26Aug.57
Surg. Chaworth Edw. Lyster, *M.D.* 7Dec.39
A.S.

Facings Black.

Ag.

Digitized by Google

CHANNEL ISLANDS MILITIA.

ROYAL JERSEY.

STAFF.

Adjutant-General.

Col. John Le Couteur, *Aide-de-Camp to the Queen.*

Chief Assistant Inspector and Chief Instructor of Musketry.

Lt. Col. T. Percival Touzel, *late* 7 Huss.

Aides-de-Camp to the Lieut. Governor.

Lt. Col. E. C. Mallet de Carteret, *late* Lieut. 25 F.
Lt. Col. Lerrier Godfray
2nd Capt. John Gabourel

Military Secretary.

Maj. W. H. Gardner, *Unatt.*

Medical.

Surg. Alex. Lowe, Insp. Gen.
Surg. John Fixott, Dep. Insp. Gen.

Field Artillery.

Colonel.

Peter Hemery	15Mar.58

Lieutenant Colonels.

I. J. Le Touzel	6Aug.55
G. N. Le Quesne	2May57

Captains.

Philip Du Heaume	26June51
Charles Godfray	29July56
William Gaudin	2May57
Clement A. de Quetteville	16Apr.59
Philip Sorel, *adj.*	13Apr.61
Gervais Le Gros	17May64
Charles P. Le Cornu	24Feb.65

2nd Captains.

John J. De La Taste	15Apr.59
Thomas Simon	16Apr.59
Philip M. De La Taste	1June61
Sydney J. Nicolle	19June61
John Gabourel, *s.*	14Sept.61
John Nicolle	17May64
Edward Mourant	18May64
Francis A. Godfray	19May64

Lieutenants.

John N. Westaway	18June61
Louis H. Le Bailly	20June61
Elias Neel, jun.	17May64
Fred. J. M. Hyne	18May64
Henry John Le Feuvre	19May64

2nd Lieutenants.

Edw. Le Quesne	5Oct.61
Ernest Aubin	9Jan.62
Daniel Le Geyt, jun.	30Apr.64

Adj. & Assist. Inspector.

Philip Sorel (*Capt.*). *Instr. in Gunnery*	1Feb.59

Chaplain.

Rev. W. B. Le Maistre	2July59

Surgeons.

Joseph Dickson	5Aug.43
John Le Cronier	15Apr.59

Assistant Surgeons.

Charles Vaudin	10Aug.54
Thos. Kitchener, *M.D.*	15Oct.60

Vet. Surg.

John K. Haire (*Capt.*)	12Apr.62

Captain of Orderly Troopers.

John T. Du Jardin	28Sept.63

1st, or North West Regiment.

Lieutenant Colonel.

E. C. Malet de Carteret	26Sept.63

Major.

Captains.

John Le Gallais	14Feb.55
Philip Dumaresq	25July55
Philip Le Quesne	7July56
James Gibaut, *adj.*	29Aug.57
Frederick Carrel	6Nov.58
Joshua Blampied	24Oct.60
Philip Payn	28Sept.63
John Simon	26Sept.63

Lieutenants.

Philip Le Brun	6Nov.58
John Le Brun	27May59
Peter B. Mourant	2Mar.61
Frederick Stericker	20Feb.65
Joseph B. Haynes	21Feb.65
Peter Bichard	22Feb.65

Ensigns.

Thomas Howard	10Sept.63
Philip J. Le Boutillier	11Sept 63
James Le Brun	12Sept.63

Adj. & Assist. Inspector.

James Gibaut, *capt.* (*Inst. of Musk.*)	8Aug.57

Quarter Master.

John Le Brocq	26Apr.55

Surgeon.

Richardson King, jun.	9Oct.61

Assist. Surg.

*

2nd, or North Regiment.

Lieutenant Colonel.

James Godfray	10Aug.61

Major.

Geo. Bertram	10July62

Captains.

Edward Le Maistre	16Sept.53
Francis Gruchy	18Aug.55
Charles Gruchy	8Dec.56
Fred. N. de Quetteville	29June57
John Le B. Chevalier	30June57
Philip Geo. Gaudin	12Dec.61
Walter B. Godfray	13Dec.61
David N. de Quetteville	14Dec.61
Elias Nicolle	26Sept.63

Lieutenants.

John De Gruchy	12Dec.61
Geo. C. Bertram	13Dec.61
Geo. J. Duheaume	14Dec.61
John Vaudin	23Sept.63
John De Gruchy	24Sept.63
Hugh W. C. Saunders, *adj.*	25Sept.63
Walter R. Nicolle	26Sept.63

Ensigns.

Philip De Gruchy	12Dec.61
Edm. M. Le Gallais	13Dec.61
John C. Le Quesne	14Dec.61
Reginald R. Lemprière	10July62
Francis G. Bertram	9Oct.62

Adj. & Assist. Inspector.

H. W. C. Saunders (*Inst. of Musk.*)	1Apr.62

Quarter Master.

Edward Payn	13Apr.46

Surgeon.

John Le Gros	8Dec.56

Chaplain.

Rev. W. Lemprière, *M.A.*	5July62

3rd, or East Regiment.

Hon. Colonel.

Francis Le Breton	6Apr.40

Lt. Col. Commandant.

John Touzel	29Jan.59

Major.

Thos. Filleul	20Feb.60

Captains.

Edmund Le Cornu	20June50
John Monamy	9Jan.52
George H. Horman	10Jan.52
Lerrier Godfray, *t.c.s.*	14Mar.52
Henry C. Bertram	8Feb.59
Philip Gosset	30Mar.60
William C. Gray, *adj.*	9Oct.60
John T. Aubin	19Apr.63

Lieutenants.

Clement L. Aubin	9Feb.59
Philip Le Neveu	10Feb.59
Thomas Godfray	11Feb.59
Alfred G. De Veulle	30Mar.60
George Ereant	1June60
Joshua F. Le Bailly	12Jan.61
Samuel Neel	19Apr.63
John N. Falle	21Apr.63
Philip Le Breton, jun.	29Apr.64
Wm. T. H. Harrison	30Apr.64
Tom De La Mare	13Dec.64

Digitized by Google

Ensigns.
Alfred J. Aubin 17Jan.62
Amice J. Bertram 18Jan.62
Albert Le Jeune 13Feb.63
Philip J. Falle 21Apr.63
Henry Ereaut 23May63
William Simonet 30May63

Adj. & Assist. Inspector.
William C. Gray, *capt.* (*Inst. of Musk.*) 5Oct.60

Quarter Master.
Edward Marett 15Apr.45

Surgeon.
Richardson King 1Jan.40

Assist. Surg.
William H. Thoreau 23Nov.44

4th, or South Regiment.

St. Laurence Battalion.

Colonel.
Edw. G. Le Couteur 24Sept.33

Lieutenant Colonel.
Francis J. Le Couteur 23Jan.34

Majors.
Peter Marett, *lt. col.* 22Feb.42
John Morel 1Dec.58

Captains.
Clement Nicolle, *adj.* 5May49
Edward Denize 21July58
Frank Collas 1Dec.58
John Mourant 2Dec.58
Aaron De St. Croix 3Dec.58
Philip Le Sueur 28May59
Elias A. Neel 15May63
John Pinel 16May63

Lieutenants.
George A. Buesnel 1Dec.58
Francis G. Dallain 4Dec.58
Francis B. Voisin 13June62
Elias De Carteret 14June62
Fra. L. Ahier 13June63

Ensigns.
Gautier de St. Croix 12May63
Philip Nicolle 15May63
Henry Coutanche, jun. 16May63
Geo. A. Trachy 10May64

Adj. & Assist. Inspector.
Clement Nicolle, *capt.* (*Inst. of Musk.*) 8Dec.51

Quarter Master.
Francis G. De St. Croix 8June49

Surgeon.
Philip Langlois 6Nov.63

Assist. Surg.
*

St. Helier Battalion.

Hon. Colonel.
John Le Couteur, *Adj. Gen. of Jersey Mil. & A. D. C. to the Queen* 15Nov.33

Lt. Col. Commandant.
Clement Hemery, *col.* 16Sept.53

Major.
Frederick Aubin 24May58

Captains.
Henry Ballhache, *adj.* 13Mar.52
Edward De la Taste 16Sept.53
John Bichard 20Jan.54
James M. Mauger 21May55
George S. Le Gallais 29Mar.56
William J. Mauger 2June57
Edward D. Le Couteur 24May58
Peter P. Guiton 31Jan.60
Francis E. Hyne 2Feb.60
Philip Le Rossignol 29Oct.60
Philip W. Le Quesne 19June61

Lieutenants.
James J. Ereant 10June58
John T. Le Riche 11June58
William L. de Gruchy 31Jan.60
Philip Baudains 29Oct.60
George F. Perrot 29Oct.60
John Voisin 19June61
Charles D. Sorel 20June61

Ensigns.
Elias P. Falle 25May60
Philip H. De Gruchy 1Feb.61
James Laurens 11Apr.62
Philip H. Guiton 9Feb.65
*

Adj. & Assist. Inspector.
Henry Ballhache, *capt.* (*Inst. of Musk.*) 1Feb.51

Surgeon.
Elias Marett 3June57

5th, or South West Regiment.

Colonel.
James K. Pipon 27Apr.50

Lt. Col. Commandant.
Edward Nicolle 20Oct.59

Majors.
George Lewis Cuming 24May61
Francis J. Le Montais 7Nov.63

Captains.
Philip Bauche 28Aug.52
Joshua Brayn, *adj.* 1Aug.55
Charles Alexandre 19Aug.57
Philip Poingdestre 20Oct.59
Robert Pipon 31Oct.59
Charles W. Le Feuvre 24May61
George Orange 7Nov.63

Lieutenants.
John Ereant 20Oct.59
Francis N. Giraudot 26Oct.59
Philip J. Blampied 24May61
James C. C. Pipon 18May63
Geo. F. Radford 19Aug.64

Ensigns.
Joshua Brayn, jun. 26Sept.63
Francis J. Alexandre 7Nov.63

Adj. & Assist. Inspector.
Joshua Brayn, *capt.* (*Inst. of Musk.*) 1Aug.55

Quarter Master.
John Sullivan 21Jan.47

Chaplain.
Rev. G. Poingdestre, *M.A.* 4Nov.59

Surgeon.
Alexander Low 7Apr.29

Assist. Surg.
*

ROYAL GUERNSEY.

Adjutant General of Militia.

Aide-de-Camp to the Queen.
Col. Jas. Prianlx

Militia Aides-de-Camp to the Lieut. Governor.
Lt. Col. W. J. Brown
Capt. Wm. Bell, *late* 64 F.
Capt. Julius Alphonso Carey (*extra*)

Government Secretary.
Capt. Wm. Bell, *late* 64 F.

Dep. Assist. Adj. Gen.
Capt. Osmond de Lancey Priaulx, *late* 94 F.

Commissary of Ordnance.
William Mellish 19Apr.60

Artillery Regiment.

Colonel.
Henry Giffard 20May42

Lieutenant Colonel.
Peter Le Lievre 1June60

Major.
Philip Nicolle 24Apr.44

Captains.
Alfred M. Aguew 1July40
Edward J. Collings 20Aug.56
Peter C. Lihou 17June59
Neilson J. Roberts 18June59
W. de Putron 17Dec.62
John Matthews (B) 21Jan.64

Lieutenants.
Chas. Domaille 18Mar.59
Giffard Le Masurier 16May59
John F. Foster 26Mar.61
Jas. S. Paint, *late* Alderney Reg. 31Mar.56
John E. Paint 20Apr.56

Adj. Edw. Collings, *A.I.* 10Nov.62
Q.M. Thomas H. Arnew 3Apr.60
Surg. M. A. Corbin 29May42
A.S. Geo. Hen. Thurston 23June59

1st Regiment.

(Light Infantry.)

Lieut. Col. Commandant.
Joseph Collings, jun. 6May56

Majors.
Francis M. de Putron 18Feb.60
Stephen Bishop 29Aug.60

Captains.
T. P. Naftel, *m.* 28July43
Julius Bishop 6May54
Rawlings Dumaresq 9May54
Hirzel D. Dorey 16Feb.54
A. N. Le Patourel, *A.I.M.* 13July58
M. de Putron 9Oct.59
W. M. Jones 12Oct.60
John N. Le Patourel 7Feb 63
Eugene Cadic 7Feb.63
Theodore Bishop 7Feb.63
Thomas W. Dorey 19Feb.63
Abraham Brouard (B) 21Jan.64
John C. Le Mottée (B) 21Jan.64

Digitized by Google

Lieutenants.

Thos. de Jersey Mauger 3Nov.59
John H. Brouard 29Aug.60
Edwin A. de Putron 9Feb.61
John Art. Rougier 23Feb.61
John Le Cheminant 11Mar.61
James Pirrie 16Mar.61
Chas. Robin (B) 12Apr.61
Alf. Henry Collings 14Apr.63

Adj. Thos. P. Naftel, *A. I. & Ins. M.* 1Apr.59
Q.M. Geo. Payne 29Feb.60
Surg. F.E.Carey, *M.D.* 18June63
A.S.

2nd Regiment.

(Light Infantry.)

Colonel.

Lieut. Col. Commandant.

T. B. Falla 21Aug.46

Major.

Bonamy Collings 9Jan.60

Captains.

John A. Lainé 12Apr.38
James Gallienne 28Jan.51
L. D. Le Brun 1Mar.55
Sam. Whitchurch 12Nov.59
Robert S. Sorrel 6Mar.60
Thos. M. Bichard 24Feb.63
Thomas de Saussmarez 24Feb.63
Adolphus Collenette 24Feb.63
Wm. H. Smithard 24Feb.63
Joseph Naftel 20Apr.63
John Dyson (B) 21Jan.64
Medbury Nicolas (B) 21Jan.64
James Le Lacheur 31Mar.64

Lieutenants.

Peter Nicholas Le Pelley 14Jan.62
Jas. Fred. Touzeau 30May62
Nicholas P. Le Roy (B) 28Feb.63
Jas. Harcourt Ivery 5Aug.62
Reginald Carey 21Jan.64
Elias Chester Querissel 25Mar.65

Adj. Robt. S. Sorell, *A. I. & Ins. M.* 1Apr.60
Q.M. John H. Mahy 22Mar.60
Surg. Nich. H. Bisson 17Oct.44
A.S. B.Collenette, *M.D.* 26May53

3rd Regiment.

(Light Infantry.)

Lieut. Col. Commandant.

John C. Guerin 21Jan.64

Major.

Thos. Martel 7Jan.65

Captains.

Josias Le Pelley 2July50
Henry Allez 6Mar.51
Jas. Le Lievre 8Aug.54
Nich. M. Allés 21Mar.59
Thos. G. Carey 2May59
Julius A. Carey, *s.* 16Feb.61
H. Mauger 30May62
John Blanche (B) 21Jan.64
Joseph H. Parker (B) 21Jan.64

Lieutenants.

Peter Nicholas Le Ber 7Nov.61
Wm. Holmberg 27Mar.62
Thomas Jehan 3Sept.62

Adj. Josias Le Pelley, *A. I. & Ins. M.* 1Apr.59
Q.M. John Mauger 6Mar.60
Surg. Rob. G. Carey, *M.D.* 21Sept.47
A.S. Rd. Scott Boley, *M.D.* 5Apr.61

4th Regiment.

(Light Infantry.)

Lieut. Col. Commandant.

John G. de Garis 28Jan.60

Major.

Thos. Corbin 2Apr.61

Captains.

A. Simon, *m.* 12Aug.40
Phineas Blondel (B), *m.* 10Sept.46
John Rougier 23Mar.59
H. de Jersey Le Lacheur 24Aug.59
John Tardif, *A.I.M.* 25Aug.59
John de Garis 24Mar.59
Samuel Pearson 31Jan.63
Osmond de Lancey Priaulx, *s.* 27Aug.63
Abraham Lenfesty (B) 24Jan.61

Lieutenants.

John Andros de Lisle 4June61
Wm. Russ 31Jan.63
Geo. A. De Garis 21Feb.63

Adj. Ab. Simon, *A. I. & Ins. M.* 1Apr.59
Q.M. John D. Allaire 7Apr.60
Surg. John Roberts, *M.D.* 22Sept.47

ROYAL ALDERNEY.

Artillery.

Lieut. Col. Commandant.

Thos. N. Barbenson 14Aug.60

Captains.

Philip Mesny 30May55
Fred J. Cottle 31May55

Lieutenants.

John Le Beir 17Jan.57
Alfred J. Cottle 30Mar.58
Nich. Barbenson 22May60
John Renier 17Jan.61
Peter Herivel 9June64
Thos. John Desprès 9June64

Adj. John Renier, *lt.* 17Jan.61
Q.M. Alfred Willis 14May51
Surg. N. J. Bisson 10Mar.56

ROYAL SARK.

(Light Infantry.)

Lieut. Col. Commandant.

W. Thos. Collings 6Aug.59

Captains.

Thos. Godfray 7Mar.53
Bonamy Power 3Mar.62

Lieutenant.

Thos. Le Masurier 7Mar.53

Adj. Thos. Godfray, *Ins. M.* 1Apr.59
Surg. John Fred. Foster, *M.D.* 15Feb.62
A.S. Sydney P. Lowdell 25Mar.63

N.B.—Officers against whose names the letter "B" is placed belong to the "Reserve or Battery Corps," and do not take rank with the Officers doing duty in the Regiment.

Digitized by Google

YEOMANRY CAVALRY IN GREAT BRITAIN.

OFFICERS COMMANDING REGIMENTS OF YEOMANRY CAVALRY IN GREAT BRITAIN *are requested to report specially to the* SECRETARY OF STATE FOR WAR *the names of all Officers of their respective Regiments who may have died or retired from the Service.*

Ayrshire.

Lt. Col. Commandant.
James O. Fairlie, *late* 2 L. Gds. 17Nov.60

Lieutenant Colonel.
George Jas. Campbell 29July59

Majors.
John Hamilton, *late of* E. I. C. Navy 30Apr.62
A. W. *Earl of* Eglinton & Winton 21Aug.65

Captains.
J. R. H. Craufurd 27July57
C. V. H. Campbell, *late* E. I. Army 7Jan.59
William Lang 24Dec.60
Charles George Shaw 30Apr.62
Rich. F. F. Campbell, *late* E. I. C. Army 30Apr.62
Wm. Parker Adam 21Oct.65
Robt. Morrice Pollock 21Oct.65
John Bell 21Oct.65

Lieutenants.
W. F. Hamilton, *late* 83 F. 6Feb.52
John Crichton 7Jan.59
Evan Allan Hunter 6Aug.62
James Somervell 15July64
Thos. Mure Mure 15July65
Wm. Ralston Patrick 21Oct.65
F.W.B. *Lord* Rendlesham 21Oct.65
John Fullarton Patrick 21Oct.65

Cornets.
Wm. Sam. Cooper 6Sept.63
Fra. Thos. R. Kennedy 5Sept.63
Geo. Dyhis 15July64
Wm. M. Alexander 31Aug.64
Wm. Smith Neill 15July65
John Cuninghame 21Oct.65
Robt. D. Murdoch 21Oct.65
Richard Kerr 21Oct.65

Adj. Edw. Phillips, *late* Maj. 8 Drs. 30Mar.61
Chap. Rev. J.C. Jamieson 10July44
Surg. John Campb. Haldan 30Apr.62
A.S.
V.S. Wm. Aitken 30Apr.62

Berks.

(*Hungerford.*)

Lieutenant Colonel.
William Honywood 19Aug.63

Major.
Henry R. Seymour, *late* Capt. 40 P. 19Aug.63

Captains.
Albert Richard Tull 13May62
Victor W. B. Van de Weyer 27Mar.63
Geo. Shippen Willes, *late* Lt. 3 Huss. 19Aug.63

Lieutenants.
Albert S. B. Van de Weyer 19Aug.63
Chris. Weguelin 21Aug.63
John Smith 6Sept.64

Cornets.
Philip Wroughton 26Feb.65
* *
Adj. Edmund Deane 4Sept.63
Chap.
Surg. Rich. H. Barker 14Apr.54
V.S.

Buckinghamshire.

(*Royal Bucks.*)

Colonel.
* *Lieut. Col. Commandant.*
Duke of Buckingham and Chandos 27May62

Lieutenant Colonel.
Brownlow Knox, *late* Capt. & Lt. Col. Sco. Fus. Gds. 27May62

Majors.
Fred. Drummond Hibbert, *late* Lt. 2 Drs. 18Mar.63
William Levi 18Mar.63

Captains.
Thomas Knox Holmes 11Aug.39
Fred. Edward Bartlett 5Apr.53
Geo. Morgan 21May58
Chs. Pilgrim, *late* 2 Drs. 21May58
Robt. B. Harvey 21May58
Visc. Kirkwall, *late* Lt. & Capt. Sco. Fus. Gds. 26Nov.60
Harvey Drummond 18Mar.63
Chas. W. Powell 21July64

Lieutenants.
Henry Small 28May58
Charles S. Grenfell 24Aug.60
Henry Wm. Currie 19Mar.61
Abraham John Robarts 19July61
A. S. Oliver Massey 18Mar.63
R. Purefoy FitzGerald 18Mar.63
Matt. S. Grenville Knapp 18Mar.63
*

Cornets.
John H. Bryant 26Nov.60
Edw. Chapman Clayton 18Mar.63
Wm. Thos. Cavendish 18Mar.63
Nath. Meyer de Rothschild 31Mar.63
Egerton Hubbard 4Aug.65
Frank D. S. de Vahl 5Oct.65

Adj. Thomas Wells, *capt. late* Lt. 4 Drs. 18Sept.63
Hon. Chap. Rev. William A. Uthwatt 24Aug.60
Surg. W.J. Bryant, *M. D.* 29Mar.56
A.S. Henry Walter Kinlmark 17May59
V.S.

Buckinghamshire.

(*Teplow.*)

Capt. Commandant.
Nath. Grace Lambert 29Aug.63

Lieutenant.
E. T. Bradford 15Apr.36

Cornet.
Sir Tho. Troy, r. h.p. Roy. H. Gds 17May54

Scarlet.

Cheshire.

(*Earl of Chester's.*)

Lt. Col. Commandant.
Right Hon. Geo. Warren *Lord* De Tabley 30Nov.47

Lieutenant Colonel.
Sir P. De Malpas Grey Egerton, *Bt.* 30Nov.47

Major.
W. Tatton *Lord* Egerton 5May63

Captains.
Hugh Lupus *Earl* Grosvenor 30Nov.47
Chas. R. B. Legh 20Mar.48
Edward Marsland 10Mar.51
J. W. Fox, *late* Capt. 12 Lanc. 10May63
Art. H. Davenport, *late* Lt. 1 Life Gds. 30Aug.54
Chas. Geo. Cholmondeley, *late* Capt. 1 Cheshire Mil. 30June58
S. H. Widdrington 20May59
John Coutts Antrobus 15Feb.60
Hon. Wilbraham Egerton 5May60
Piers E. Warburton 10June58

Lieutenants.
Wm. Devereux Nicholls 15Apr.51
Henry Hill 20Jan.58
James Holdforth 1June58
Hon. John B. L. Warren 25May58
Edw. Harrison Selly 15Feb.59
Wm. Core Brocklehurst 20Apr.61
Hon. Edw. Kenyon 10Jan.63
Wm. T. Pownall 5May63
Wm. Mayamor Williams 10June63
*

Digitized by Google

Cornets.
George Fairbairn 15July58
Tho. Pearson 10Dec.59
Henry J. Holder Hogg 20Feb.60
Arthur S. Barry 5Jan.61
Geo. Barbour 20Dec.62
Alfred Pearson 15Apr.64
Rob. Stapleton Cotton 5Nov.64
*
*
Adj. Henry Hill, Capt. Unatt. 11July36
Chap.
Surg. W. M'Ewen, *M.D.* 30Dec.57
A.S. Jas. E. Moreton 5May63
V.S.

Denbighshire.

Lieutenant Colonel.
Chas. J. Tottenham, *late* Capt. 2 Life Gds. 12June57

Major.
Hon. Wm. E. Fitzmaurice, *late* 1 Life Gds. 26Apr.64

Captains.
Alex. Reid 18Sept.58
Rob. Peel Ethelston 22July59
Thos. Leyland, *late* Lieut. 2 Life Gds. 22Mar.62
Conwy G. H. Rowley, Capt. 2 Life Gds. 26Apr.64

Lieutenants.
Jas. Richardson Barnes 2Jan.60
Wm. Doug. Wynne Griffith 12Apr.61
Cornwallis Tottenham 26Apr.64
Geo. Posnett 12May64

Cornets.
Geo. Edwin Taunton 2Jan.60
Wm. Thorold 12Apr.61
Chas. S. Mainwaring 26Apr.64
Thos. R. Richardson, *late* 1 Life Gds. 28July64
Adj. John Jarvis, *late* 2 Life Gds. 1Oct.62
Chap.
Surg. John Edmonds 30Sept.62
V.S.

Derbyshire.

Lieut. Colonel.
Chas. Rob. Colvile 1Apr.64

Major.
Sir Myles Cave Browne Cave, *Bt.* *late* Lt. 11 Huss. 1Apr.64

Captains.
Thos. Wm. Evans 1Apr.64
Edw. Sacheverell Chandos-Pole 1Apr.64
Paget P. Mosley, *late* Capt. 11 Huss. 7Mar.65
Childers C. Radford 15Apr.65

Lieutenants.
John Huish 9Nov.55
Henry Boden 3Aug.63
Chas. R. Levett, *late* Capt. 1 Dr. Gds. 7Mar.65
*
Cornets.
Ernest S. Milnes 2Feb.56
William Sale 1Apr.64
Godfrey Meynell 7Mar.65
*
Adj. John Mould, Capt. h.p. *late* 7 Huss. 21Sept.64
A.S.

Royal 1st Devon.

(Exeter.)

Lt. Col. Commandant.
Sir J. T. Buller Duckworth, *Bt.* 16Nov.63

Lieutenant Colonel.
Wm. R. *Earl of* Devon 3May65

Majors.
Thomas Snow 4Mar.62
Aug. F. G. W. *Lord* Poltimore 3May65

Captains.
Thomas Dyke Acland 17Aug.42
Francis Baring Short 18Sept.42
Edw. Andrew Sanders 29July44
John Garratt 24Dec.45
James Howard Buller 4Mar.62
Jas. Templer 25Apr.63
Wm. Barnes 8May63
E. B. *Lord* Courtenay 1Apr.64
Walter Palk Carew, *late* Capt. R. H. Gds. 8June65

Lieutenants.
Edward Trood 24Dec.45
William M. Snow 19June43
Tho. H. Newman 6Apr.54
Gilb. Maxwell Walsh 27Feb.55
Wentworth Wm. Buller 12Jan.57
Henry William Clarke 31Dec.59
Francis Garratt, *late* Capt. 3 Dr. Gds. 27Apr.61
Edmund Newman Snow 4Mar.62
Rob. Wm. Head 1Apr.64

Cornets.
John Northmore 31Dec.59
Rich. Preston Bishop 31Dec.59
John W. Sillifant 23Dec.61
Richard Marker 7Oct.62
Chas. A. W. Troyte 25Apr.63
Wm. Barnes 1Apr.64
Lawr. H. Palk 9Apr.64
*
*
Adj. Wm. Veall Greetham, *late* Capt. 15 Drs. 7Mar.61
Chap. Rev. Jas. Buller Kitson 8May59
Surg. Wm. C. Hunt 5June60
V.S. Edwin Drake 15May52

Royal North Devon.

(Mounted Rifles.)

Lt. Col. Commandant.
Rt. Hon. Hugh, *Earl* Fortescue 22Nov.62

Lieutenant Colonel.
Sir Arthur Chichester, *Bt.*, *late* Capt. 7 Huss. 22Nov.62

Major.
Hon. Chas. Henry R. Trefusis 22Nov.62

Captains.
Lewis Risdon Heysett 4Apr.32
George Bragenton 14Aug.47
Alfred Robert Hole, *late* Lt. 4 Lt. Dr. 9Feb.51
Hen. Ley, *late* Lt. R.N. 29Sept.53
Adderly Barton Wren 24May54
Wm. Anthony Deane 20Apr.55
J. Curzon M. Stevens 30Nov.58
John George Johnson 6Jan.59

Lieutenants.
Lawrence Desborough 27May54
Charles Chichester 7Mar.55
W. B. H. Coham 20Apr.55
John P. S. Marshall 15Mar.56
Hugh Mallet, *late* Lt. 9 Lanc. 5Jan.59
Chas. Edw. Radclyffe 22Nov.62
Hon. Mark G. K. Rolle 20Oct.63
Edw. Cecil Bisshopp 1Feb.65
*
Cornets.
Charles H. Williams 27May60
Michael Rimmington 22Nov.62
Sir Alex. P. B. Chichester, *Bt.* 1Jan.64
Rob. F. Wren 31May64
Windham H. Holley 4July64
Chappell Wm. Hodge 4July64
Hon. Walter R. Trefusis 17Mar.65
*
Adj. J. Nixon Macartney, *late* Bt. Maj. 7 Dr. Gds. 16July56
Chap. Rev. S. Buckland 28June53
Surg. C. Colwill Turner 22Jan.51
A.S. Chas. Rich. Jones 25May53
Vet. Surg. T. D. Gregory 13Apr.52

Dorset.

(Queen's Own.)

Lt. Col. Commandant.
Lord Rivers 25July56

Lieutenant Colonel.
Lord Digby, *late* Lt. 9 Lanc. 26July56

Majors.
Henry Frampton 8Dec.52
H. J. Farquharson 17Dec.62

Captains.
John Floyer 8Dec.52
John Clavell Mansel 26July56
Marwood S. Yeatman 20Apr.58
John D. W. Digby 14Mar.62
Sir Richard Geo. Glyn, *Bt.* *late* Capt. 1 Dr. 17Dec.62
C. J. T. Hambro 17Dec.62

Lieutenants.
Herbert Williams *(supern.)* 21Sept.38
William Ffooks 22Aug.46
Aug. Billett Foster 8Dec.52
Thos. Bowyer Bowyer, *late* Lt. 73 F. 25May55
Lord R. de Aquila Grosvenor 20Apr.58
Lionel S. W. Dawson Damer, *late* Lt. & Capt. Sco. F. Gds. 20Apr.58
Wm. Montagu Calcraft 20June62
*

Cornets.
Benj. Pearkes Gundry 7Apr.53
Sir Ivor Bertie Guest, *Bt.* 30Apr.58
Montague John Guest, *late* Lt. Rif. Brig. 8June59
Sir Fred. John Wm. Johnstone, *Bt.* 20June62
John B. Smith-Marriott, *late* Lt. 4 Dn. Gds. 13Jan.65
Reginald J. Weld 31Mar.65
Adj. Chas. Tindal Griffis, *late* Capt. 14 Lt. Drs. 30July55
Surg. John Good 15June57
A.S. Geo. Williamson Daniell *(supern.)* 15June57
Vet. Surg.

Digitized by Google

Essex.

(West Essex.)

Lt. Col. Commandant.

George Palmer 1Feb.60

Major.

J. W. P. Watlington 1Feb.60

Captains.

S. Bolton Edenborough 23July52
Robert Torrens 12Aug.62
T. Duff Cater 21May63
Archdale V. Palmer 14Dec.63
Sir Wm. Wake, *Bt.* 11Oct.64

Lieutenants.

William Scott 3Apr.60
William Davis 10May60
J. Dore Williams 12July61
George E. Pritchett 21May63
Frederick Edenborough 26May63

Cornets.

Ralph C. Palmer 12July61
Jos. Fred. Jessopp 21May63
Sir Chas. H. Leslie, *Bt.* 26May63
✱

Adj. Roger Dawson Upton, *late* Capt. 9 Lanc. 19Jan.63
Chap. Rev. P. Johnson, *M.A.*
Surg. Fred. Collins, *M.D.* 29Sept.58
A.S.
V.S. Sam. A. Baker 3Apr.60

Gloucestershire.

(Roy. Gloucestershire Huss.)

Lt. Col. Commandant.

Duke of Beaufort, Bt. Lt. Col. *late* h.p. Unatt. 2May54

Lieutenant Colonels.

Chas. Wm. Miles, *late* Capt. 17 Lanc. 6May58
Hon. F. W. Fitzhardinge Berkeley, *late* Capt. Roy. H. Gds. *(supern.)* 5May59

Majors.

Hon. Godfrey C. Morgan, *late* Capt. 17 Lanc. 20May56
Albany B. Savile, *late* Lt. 7 Huss. 26Apr.62

Captains.

R. Blagden Hale 10Dec.36
William Moore Adey 21Mar.48
C. F. Cregoe Colmore, *late* Lt. 7 Huss. 13Apr.53
Rob. Stayner Holford 25Nov.57
E. Probyn, *late* Lt. 6 Dr. 22Mar.61
Hen. Cruger W. Miles 29Mar.62
Rt. Hon. Rich. *Lord* Ragian 1Nov.64
John E. Dorington 24Aug.65

Lieutenants.

William John Phelps 15Jan.53
Wm. Osborne Maclaine 7Nov.54
Hen. Sales Scobell, *late* Capt. 2 Drs. 20May56
John C. *Visc.* Canterbury 20May56
Hugh Darby Owen 5May59
W. Francis Wrangham 29May61
John Rolt 23June62
John Allan Rolls 23June62
G. E. L. Baker 24Aug.65
H. J. Clifford 24Aug.65

Cornets.

Chas. P. *Visc.* Royston, *late* Lt. 11 Huss. 29May61
Wm. G. Craven, *late* Lt. 1 Life Gds. 29May61
Wm. Fred. H. Beach 21Feb.63
John Inglis Jones, *late* Lt. Roy. H. Gds. 24Dec.63
Charles C. Hopkinson 29Dec.63
Percy F. R. Barker 24Aug.65
Lionel E. Darell 24Aug.65
Edward T. G. Darell 24Aug.65

Adj. Henry Baring, *capt. late* Capt. 17 Lanc. 15Aug.63
Surg. Hen. Mills Grace 23Jan.43
A.S. J. Cumley Wickham 11Feb.45
Vet. Surg. S. H. Withers 21Jan.43

Hampshire.

(Hants.)

Lt. Col. Commandant.

Chas. *Viscount* Eversley, *Col. & A. D. C. to the Queen* 19Feb.31

Lieutenant Colonel.

Sir H. B. P. St. John Mildmay, *Bt. late* Capt. 2 Dr. Gds. 3Mar.62

Major.

Earl of Carnarvon 3Mar.62

Captains.

Thos. Geo. Baring 12Apr.54
Geo. Sclater Booth 17Mar.58
Wm. Wither B. Beach 17Mar.58
Hon. Rob. Art. Arundell, *late* Lt. 2 Life Gds. 2Jan.62
Walter Jervis Long 3Mar.62
✱

Lieutenants.

Geo. A. Jervoise Scott 17Mar.58
George S. Lefevre 5Jan.61
Denzil Thos. Chamberlayne, *late* Capt. 13 Lt. Drs. 2Jan.62
Alfred Bonham-Carter 21Apr.62
Wm. Howley Kingsmill 13May63
Fra. P. Pigott S. Conant, *late* Capt. 16 Lanc. 13May63

Cornets.

Henry L. Hunter 17Mar.58
Geo. Jas. Drummond 24Feb.59
John W. Lamb 5Jan.61
Geo. Long 23Nov.61
Chas. Alf. Wm. Rycroft 5July62
✱

Adj. W. M. Powell, *capt., late* Capt. 6 Dr. 8Apr.54
Chap.
Surg. R. S. Hill 12Sept.46

North Herts.

Captain.

Thos. Fred. Halsey 28Feb.62

Lieutenant.

James Smyth 20Apr.65

Cornet.

Henry M. Pryor, *late* 60F. 20Apr.65

Adj.
Chap.
Surg.
Vet. Surg.

South Herts.

Lieutenant Colonel.

Arthur De Vere *Visc.* Maxlee, *late* Lt. Roy. H. Gds. 9Sept.54

Major.

G. Fearnley Whittingstall, *late* Capt. 12 Lanc. 9Sept.54

Captains.

Abel Smith 12Sept.36
Horace Jas. Smith 26Nov.59
Henry J. Toulmin 28May62
Thos. Fred. Halsey 24Jan.65

Lieutenants.

James Bishop 8Dec.54
Robert Smith 12Sept.36
Charles Peter Christie 28May62
✱
✱

Cornets.

George Hanbury 6Dec.54
Samuel Geo. Smith 12Sept.36
Sidney Wilson 3Feb.54
Alex. Thos. Binny 15Apr.64
Walter E. Grimston 20Apr.65

Adj. C. Townshend Murdoch, *late* Lt. Rif. Brig. 21Mar.54
Chap.
Surg. Charles Drage 22Jan.53
Vet. Surg.

Royal East Kent.

(Mounted Rifles.)

Lieut. Col. Commandant.

G. H. *Earl of* Mount Charles, Maj. & Lt. Col. 1 Life Gds. 2Feb.53

Lieutenant Colonel.

Hon. George Watson Miles, *late* Capt. R. Horse Gds. 16July58

Majors.

P. Oxenden Papillon 17May61
Edward L. Pemberton 24Mar.63

Captains.

Sir Courtenay Honywood, *Bt.* 22Apr.57
Henry Denne 24Jan.60
Loftus L. Pemberton 24Mar.63
Alex. Geo. Dickson, *late* Maj. 13 Drs. 17Apr.63
Thos. Lambert, *late* Capt. Roy. Art. 19Apr.63
Percy D. N. Oxenden 12July64

Lieutenants.

Chas. Wheler Wheler 8June57
Edmund Pepys, *late* 1 Dr. 21July59
Francis Philips 24June60
Rt. Hon. S. G. *Lord* Conyers, *late* Roy. H. Gds. 19May60
Wm. H. Willats 12July64
Henry Pemberton 5Oct.64

Digitized by Google

Cornets.

Henry J. Tufton 11May63
Rob. Alured Denne, *late* R.N. 19June63
Charles *Fisc.* Marsham 24Feb.64
Frederick Luck 13Mar.65
*
*

Adj. Wm. P. Hesketh, *capt.*, *late* 18 Huss. 19Apr.63
Chap. Rev. J. Morland Rice, *B.D.* 18June55
Surg. A. Sicard, *M.D.* 11May63
Vet. Surg.

West Kent.

(Queen's Own.)

Lt.-Col. Commandant.

Earl *of* Darnley 28Apr.63

Major.

John W. Stratford 28Apr.63

Captains.

Wm. Smith Nicholson 28Apr.63
W. T. Prentis, *late* Capt. 2 Drs. 29Apr.63
Charles Lawrie 17Dec.63
Charles Whitehead 7Mar.65

Lieutenants.

Jas. Fred. Edmeades 23May63
Richard Benyon Berens 17Dec.63
Henry Lubbock 23May64
Harcourt Jas. Lees 22June65

Cornets.

Nerile Lubbock 23May63
Wm. J. N. Angerstein 7Mar.65
Wm. Jas. Thompson 19May65
*

Adj. T. R. Silver, *capt.* h.p. Cor. 11 Lt. Drs. 27Nov.56
Chap. The *Hon.* and *Rev.* Edwd. Bligh 10July55
Surg. Adam R. Martin 21May63
V.S.

Lanarkshire.

Lt.-Col. Commandant.

Major.

Archibald Gerard, *late* Lt. 92 F. 31Dec.56

Captains.

George Vere Irving 29July51
J. G. Chancellor 18Apr.55
Wm. Wallace Hozier, *late* Lt. 2 Dr. 13Aug.57
Hector Fred. M'Lean 4Apr.61

Lieutenants.

Wm. Allan Waddrop, *late* Lt. 2 Drs. 30Apr.58
J. Hamilton Montgomery, *late* Cor. R. H. Gds. 3Apr.61
Wm. D. Collyer 4Apr.61
Thos. Dunlop Findlay 25Dec.62
Henry M. Hozier, Lieut. 2 Life Gds. *(supern.)* 3Mar.65

Cornets.

Archibald Stein 7May59
Jas. Paterson 3Apr.61
James Murray 29Apr.61
Rt. Hon. Lord C. G. A. Hamilton 25Dec.62

Adj.
Chap.
Surg. Robert Logan 28Aug.61
Vet. Surg.

Lanarkshire.

(Queen's Own Royal Glasgow and Lower Ward of Lanarkshire.)

Major Commandant.

J. Glencairn Carter Hamilton, *late* Capt. 2 Life Gds. 30Dec.56

Captains.

Geo. Campbell, *late* Capt. 1 Drs. 10Dec.57
C. A. *Lord* Dunglas 18Feb.59
George Lumsden 21Apr.63
Jas. S. S. Stuart, *late* Capt. 1 Dr. Gds. 8July63

Lieutenants.

Wm. *Duke of* Hamilton 14July62
Alex. Ewing 21Apr.63
Hugh Neilson 22Apr.63
Chas. B. Findlay 12Apr.65

Cornets.

Stewart S. Robertson 6May60
John Black 21Apr.63
Wm. C. Lade 22Apr.63
Jas. M'Bride 12Apr.65

Adj. T. Paterson, *late* Capt. 7 Huss. 16June49
Chap.
Surg. R. D. Reid, *M.D.* 10Apr.54
V.S.

Duke of Lancaster's Own.

Lt.-Col. Commandant.

Hon. Algernon Fulke Egerton 15Dec.62

Lieutenant Colonel.

*

Major.

John Langshaw 27July55

Captains.

Marquis of Harrington 29Nov.55
William Edward Royds *(supern.)* 12Nov.57
John N. Fazakerley 22June63
Charles Patrick 25Sept.63
Le Gendre N. Starkie 23Feb.64
A. E. H. G. *Visct.* Grey de Wilton, *late* Lieut. 1 Life Gds. 10Mar.64

Lieutenants.

Eustace J. Wilson Patten, Capt. 1 Life Gds. 28June59
John P. C. Starkie 17Aug.59
Clement Molyneux Royds 25Sept.63
Rich. Hen. Ainsworth 23Feb.64
Edw. Stanley Heywood 22Mar.64

Cornets.

Rt. Hon. Lord F. C. Cavendish 17Aug.59
Howarth Ashton 7Nov.63
Herbert Fletcher 23Feb.64
Rt. Hon. Fra. *Earl of* Ellesmere 13May64
Thos. H. Kearsley 13Oct.65
Adj. Charlie Berkeley Molyneux, *capt. late* Capt. 4 Lt. Drs. 11Dec.56
Chap.
Surg. Thomas Howitt 3June45
V.S.

Lancashire Hussars.

Lieutenant Colonel.

Sir R. T. Gerard, *Bt. late* Capt. 6 Drs. 27July55

Major.

Fred. Sewallis Gerard, *late* Lt. 9 Lanc. 8Aug.59

Captains.

Wm. Ince Anderton, *late* Lt. 17 Lanc. 24Feb.55
Wm. John Legh, *late* 21 F. 26July58
Rt. Hon. E. B. W. *Lord* Skelmersdale
Joscelyn T. Fazakerley-Westby, *late* 2 Drs. 30June62

Lieutenants.

Fred. Wm. Earle 8Aug.59
Edw. Hen. Petre 10Dec.59
Tho. Arth. *Visc.* Southwell, *late* Lt. 13 Drs. 14July64
Charles W. Bell, *late* Lt. 15 Huss. 14July64

Cornets.

Adolphus Mouberts 24Mar.52
Thos. E. Withington 14July64
Edm. Park Yates, *late* Capt. 1 Drs. 20Sept.64
Hon. Fred. Art. Stanley, Lt. & Capt. Gren. Gds. 2Jan.65
Adj. Edward Brown, Capt. h.p. *late* 12 Lanc. 8Nov.65
Chap.
Surg. Jas. P. Scowcroft 4June59
V.S.

Leicestershire.

("Prince Albert's Own.")

Lt.-Col. Commandant.

Rich. W. P. *Earl* Howe 16Oct.60

Lieutenant Colonels.

George A. F. L. *Visc.* Curzon 15Nov.60
Hon. Charles Powys, *late* Maj. 9 Drs. *(supern.)* 17Nov.60

Majors.

John B. Story 17Nov.60
Charles Thomas Freer, *late* Lt. 7 F. 13May63

Captains.

Viscount Campden 12Aug.50
F. Palmer, *late* Capt. 36 F. 30June55
G. H. Finch 23May60
Richard P. Apthorpe, *late* Capt. 14 Lt. Drs. 21May60
Henry T. Boultbee, *late* Capt. R. A. 17Nov.60
John B. Story, jun. 19Nov.60
Edw. Finch Dawson, *late* Capt. 6 Drs. 25Nov.61
R. L. De Capel Brooke 17Apr.63
Ambrose C. Lisle Phillipps de Lisle 22Apr.64
James Wm. Baillie 18Jan.65

Lieutenants.

Hon. Edw. S. Russell 12Aug.50
Wm. Hen. Macaulay 29Mar.53
Duncombe S. Perkins 15Mar.59
C. Phillips 23May60
Thomas Leigh 25Nov.61
James Heger Douglass 17Apr.63
Harry L. Powys-Keck 28Dec.63
Hon. Henry Strutt 2May64
Francis Sutton 18Jan.65
Godfrey P. Chapman 23June65
*

Cornets.

Aug. Chas. Johnson 15Mar.59
T. H. Watson 23May60
Henry W. C. P. *Marquis of* Hastings 17Nov.60
Fra. Wm. Paget 25Nov.61
John Henry Smith 24Dec.63
Edw. W. C. Middleton 13May63
Geo. Ernest Paget, Lieut. R. Horse Gds. 19Oct.64
Charles Sutton 23June65
Henry Edw. Hole 23June65
* *

Digitized by Google

Adj. John Gibsone, *late* Capt. 17 Lanc. 18Sept.63
Chap. Rev. H. J. Hoskins 21Oct.62
Surg. Wm. Derington 25Nov.61
A.S. Chas. Morton Sidley 27Oct.62
V.S. Fred. Bailey 21Oct.62

Mid-Lothian.

Lieut. Col. Commandant.
S. J. W. D. *Earl of* Morton, *late* 11 Huss. 22July53

Lieutenant Colonel.
The Earl of Dalkeith 12July56

Major.
Rob. B. W. Ramsay 12July56

Captains.
Sir Wm. Baillie, *Bt.* 18Feb.52
Andrew Gillon 3July54
Lord H. J. D. M. Scott 12July56
James Forman 12July56
John Inglis, *late* Capt. 11 Huss. 29June58
Lord W. C. M. D. Scott, *late* Capt. 15 Huss. 30Mar.63
R. H. J. Stewart, *late* Capt. 13 Lt. Drs. 4June64
*

Lieutenants.
Earl of Buchan 18May55
John Turnbull 15Oct.60
Sir David Wedderburn, *Bt.* 15Nov.60
Jas. Turnbull 30Mar.63
Chas. W. R. Ramsay 30Mar.63
Tho. Macknight Crawford, *late* Lt. 93 F. 4June64
Sholto G. W. *Lord* Aberdour 4June64
Rob. K. A. D. Cunyngham 13Feb.65

Cornets.
Alex. Pringle 28Jan.63
Allan B. Macallan 16June64
*
*
* * * *

Adj. John Harrison, *late* Capt. 4 Lt. Drs. 27May45
Chap.
Surg. T Peacock, *M.D.* 14July59
A.S. Wm. Chalmers Fowler, *M.D.* 14July59
V.S.

East Lothian.

Lt. Col. Commandant.
Earl of Haddington 13July61

Major.
Thos. S. M. Innes 25May65

Captains.
Hen. M. Davidson (*supern.*) 9Feb.58
Charles Balfour, *late* Lt. & Capt. Gren. Gds. 13July61
Lord Binning 24May62
*

Lieutenants.
Archibald Brown 8July54
R. C. Sinclair, *late* Capt. 38 F. 13July61
Archibald C. C. Renton 23Apr.63

Cornets.
John G. B. Hepburn, jun. 22July63
Henry Davidson 12July65
*

Adj.
Chap.
A.S. D. H. Somerville, *M.D.* 6May64
V.S.

Middlesex.

(*Uxbridge.*)

Captains.
Hubert De Burgh 6Jan.31
Frederick William Cox 10Feb.49

Lieutenants.
Chas. N. Newdigate 6Mar.37
Henry R. Boucherett, *late* Capt. 17 Lanc. 20Mar.58

Cornets.
Charles Henry Mills 20Apr.52
Wm. Capel C. Thornhill *late* Capt. 23 F. 20Mar.58

Adj. Geo. S. Corbett, *act. late* 14 Lt. Drs.
Chap.
Surg.
V.S.

Montgomeryshire.

Lieutenant Colonel.
Sir Watkin Williams Wynn, *Bt. late* Lt. 1 Life Gds. 26Jan.44

Major.
Rt. Hon. G. H. R. C. S. *Earl* Vane, *late* Lt. 1 Life Gds. 18Aug.59

Captains.
C. W. W. Wynn 4May47
Robert Davies Jones 3Mar.49
Edmund E. Peel 18Aug.59
Wm. Hen. Adams 25Sept.62
John Dugdale 25Sept.62
John Edm. Severne, *late* Capt. 16 Lanc. 28Sept.63

Lieutenants.
Arthur S. Tripp 18Aug.59
Rich. Rob. Wingfield 18Jan.60
Thos. Bulkeley, *late* Capt. 1 Life Gds. 22Nov.61
Lumley Buckley Williames 25Sept.62
Clement Art. Thruston 25Sept.62
Walter C. Wingfield, *late* Capt. 1 Dr. Gds. 21Mar.64

Cornets.
Richd. Edw. Beck, *late* Capt. 89 F. 9Apr.61
Richard John Edmunds 22Nov.61
Wm. Rob. M. Wynne 21July64
Wm. Grenville Williams 21July64
Thos. Fred. Bulkeley 21July64
Art. Evan Williams 30Sept.64

Adj. N. Burtinson, *capt.* 7Oct.45
Chap.
Surg. M. Lloyd Jones 21Mar.31
V.S. Thos. Walley 21Mar.64

Northamptonshire.

(*Royal Kettering.*)

Capt. Commandant.
Thos. Cockayne Mansell, *late* Capt. 12 Lanc. 3July62

Captain.
*

Lieutenant.
Joseph Thomas Wetherell, *late* Capt. 6 Dr. 6Aug.62

Cornet.
Sackville Geo. Stopford 26Nov.62

Adj.
Chap.
Hon. Surg. Jas. Logan, *M.D.* 26Nov.62
V.S.

Northumberland and Newcastle.

Lieutenant Colonel.
Matthew Bell 30Apr.36

Major.
Sir M. W. Ridley, *Bt.* 12Sept.62

Captains.
Matthew Clayton 29Aug.37
Bryan Burrell, *late* Capt. 4 Dr. Gds. 29Aug.39
Thomas James 17Aug.53
Rob. Bell, *late* Bt. Maj. 5 Dr. Gds. 6Sept.53
Chas. Fra. Shum, *late* Capt. 37 F. 6Sept.55
Hon. H. G. Liddell 19Dec.60
Henry Wm. Fenwick 5Aug.62

Lieutenants.
Hon. Wm. George Grey 1Sept.49
John Anderson 1Sept.54
Wm. Losh Anderson 6Sept.55
Matthew Chas. Woods 22Aug.59
Henry Parker 19Dec.60
Cadogan Hodgson Cadogan 19Dec.60
Thos. Salkeld Bramwell, 14Aug.62

Cornets.
Chas. Murray Adamson 1Sept.54
Geo. Henry Shum-Storey 19Dec.60
Chas. John Reed, *late* Maj. Northd. Mil. Art. 19Dec.60
William Strother 19Dec.60
Geo. Aug. Fenwick 14Aug.62
Matt. W. Ridley 19Sept.62
Wm. Geo. Woods 18Sept.62

Adj. Rob. L. Parker, *late* Capt. 15 Huss. 5July62
Chap.
Surg. George Y. Heath 19Sept.54
V.S. Clement Stephenson 11Aug.62

Nottinghamshire.

(*Southern Nottinghamshire.*)

Lieut. Col. Commandant.
Robert Holden 26Apr.39

Lieutenant Colonel.
T. Broughton Charlton 2Mar.60

Major.
T. B. T. Hildyard 2Mar.60

Digitized by Google

Captains.

Henry Sherbrooke 18Apr.48
Earl Manvers 12Feb.51
John Hadden 6Mar.55
Lord Stanhope, *late* Lieut. Roy. H. Gds. 3Mar.65
Sam. Wm. Clowes 5Apr.65

Lieutenants.

John Savile Lumley 25Jan.47
J. Davidson, *late* Capt. 6 Drs. 28Apr.54
Francis George Rawson 18June57
Fra. Bradshaw, jun. 26Apr.59
Henry Beevor 24Apr.63
John C. Musters 3Mar.65
Thomas Bromley 3Mar.65
Chas. W. Sherlock, *late* Capt. 74 F. 3Mar.65
John Fellows * 6Apr.65

Cornets.

Fra. Nicholas Smith 24Apr.63
John Henry Gill 3Mar.65
Thos. Barber, jun. 5Apr.65
John L. Francklin 20Apr.65
George B. Davy 20Apr.65

Adj. J. T. Wightman, *capt. late* Lt. 11 Huss. 12Feb.51
Chap.
Surg. William Wright 18Feb.26
V.S. Hen. Pyatt 31Dec.55

Nottinghamshire.

(*Sherwood Rangers.*)

Lieut. Col. Commandant.

S. Wm. Weifitt, *late* Lt. 17 Lanc. 13Jan.65

Major.

J. H. M. Sutton 3Mar.65

Captains.

John Vessey Machin 27Apr.61
Hen. Eyre, *late* Lt. Rif. Br. 5Feb.62
James Thorpe 8May65

Lieutenants.

Wm. Knight H. R. White 5Apr.60
Alfred Brodhurst 27Apr.61
Thos. Fred. Burnaby 19May62
Chas. Tylden Wright 13June63
Jas. Wm. Mitchell 8May65
Chas. Dymoke Robinson 8May65

Cornets.

Fra. F. Anderson 13June63
Hon. G. E. Milnes Monckton 8May65
William Walker 8May65

Adj.
Chap. *Rev.* Sam. R. Hole 8May65
Surg. James Prior Lacy 25Sept.29
V.S.

Oxfordshire.

(*Queen's Own, Oxford.*)

Lieut. Col. Commandant.

F. G. *Lord* Churchill 5Apr.47

Lieut. Colonel.

Lord A. S. Churchill, *late* 4 Lt. Drs. 25Apr.60

Majors.

Henry Barnett 25Apr.60
Benjamin John Whippy 11Apr.64

Captains.

John Lock Stratton 5May55
Fra. Horatio FitzRoy 13Apr.58
Clement C. Dormer 13Apr.58
Edmund Ruck-Keene, *late* Maj. 2 Dr. Gds. 11May59
Hon. J. F. T. W. Fiennes 25Apr.60
Henry Lomax Gaskell 11Apr.64

Lieutenants.

T. R. B. Cartwright 31May55
Hon. Wm. Hen. John North, *late* Lt. 1 Life Gds. 6May59
Edw. Slater Harrison 13Aug.59
Alex. Wm. Hall 29Apr.63
Holford Cotton Risley 8June63
B. Ramsay, *late* Capt. 62 F. 11Apr.64
John Baskerville, Capt. 14 Huss. 9May65

Cornets.

Henry *Lord* Howard 17May58
Walter D. Shirley, *late* Lt. 50 F. & Maj. Monahan Mil. 15May61
Wm. M. Foster Melliar 20May62
Wm. D. Mackenzie 29Apr.63
Hon. Gerald N. Dillon 8June63
Harman Grisewood, jun. 21Apr 65

Adj. Fred. L. Dashwood, *capt. late* 16 Lt. Drs. 2Dec.57
Chap.
Surg. Fred. Taylor 21Apr.65
V.S.

Pembroke.

(*Castlemartin.*)

Major.

F. L. S. M. *Baron* de Rutzen Frentz 20May64

Captains.

Thomas Mansel 21Feb.43
J. Robertson Bryant 12June52
John Leach 27May64

Lieutenants.

Thomas Stokes 24May55
Decimus Williams Byers * 27Jan.57

Cornets.

Fred. Lanning 20Mar.63
Geo. W. Dunn 23Mar.65
Robert Ward 24Mar.65

Adj.
Chap.
Surg. Douglas Arthur Reid, *M.D. late* 90 F. 13Aug.57
V.S.

North Salop.

(*North Salopian.*)

Lt. Col. Commandant.

Rowland *Viscount* Hill, *late* Cor. Roy. H. Gds. 18Aug.24

Lieutenant Colonel.

George Stavely Hill, *late* Capt. Roy. H. Gds. 18Mar.61

Majors.

Hon. Chas. H. Cust, *late* Capt. Roy. H. Gds. 13Feb.63
Lord Art. E. Hill Trevor 24Feb.63

Captains.

Sir Vincent R. Corbet, *Bart. late* Lt. Roy. H. Gds. 24July54
W. Kenyon Slaney, *late* Capt. E. I. C. S. 24July54
Rich. Lloyd, *late* Gren. Gds. 7Jan.57
Henry F. Cust, *late* Capt. 8 Huss. 18Mar.59
Hon. Rowland Clegg Hill 18Mar.61
Edmund Wright 13Feb.63
Phillip Wm. Godsal 13Feb.63
Thos. Hugh Sandford 12Jan.64

Lieutenants.

George Stanton 22Apr.43
B. H. B. Owen 29Nov.50
Isaac Scott Hodgson 24July54
Wm. Shakeshaft Lawley 7Jan.57
Rowland Jones Venables 7Jan.57
John R. O. Gore 13Feb.63
Henry Reginald Corbet 12Jan.64
Sir H. Hope Edwardes, *Bt., late* Lt. 85 F. 10June65

Cornets.

Hen. B. W. W. Wynn 7Jan.57
J. Henshaw N. Walford 18Mar.59
Leopold Cust 18Mar.61
Thos. Fletcher Boughey 18Mar.61
Salisbury K. Mainwaring 13Feb.63
John Jones 12Jan.64
Visc. Newry 10June65
Hon. Geo. Thos. Kenyon 10June65

Adj. Rich. Playne Smith, *capt., late* Maj. 10 Huss. 30July64
Chap.
Surg. S. Betton Gwynne 10July52
V.S. Jas. John Jenks 13Feb.63

South Salop.

(*South Salopian.*)

Lieutenant Colonel.

Edw. Jas. *Earl of* Powis 29Feb.48

Major.

Hon. H. Wentworth Powys, 26Sept.57

Captains.

Ralph Meyricke Leeke 19Apr.41

Digitized by Google

O. G. C. *Earl of* Bradford 9May44
Charles Spencer Lloyd 18Apr.49
William Butler Lloyd 23Feb.61
Thos. C. D. Whitmore 10June65
Chs. Geo. Wingfield, *late* Lt. 71 F. 26July65

Lieutenants.

John Rocke 7Jan.50
Henry Geo. Harnage 15June58
Arthur Philip Lloyd 4June59
Willoughby H. Sitwell 23Feb.61
Charles J. Morris 24Oct.64
*

Cornets.

Ralph Augustus Benson 7Jan.50
Baldwin Leighton 12Jan.59
Robert Lingen Burton 23Feb.61
*
* *

Adj. G. Rollings, *capt. Chap. Surg.* David Crawford 24May36
V.S. Henry Crowe 1May46

North Somerset.

Colonel.

Sir William Miles, *Bt.* 9Aug.43

Lieutenant Colonel.

E. B. Napier, *late* Lt. 59 F. 26Sept.64

Major.

John George Mogg 9Oct.62

Captains.

H. H. Jolliffe, *late* Colds. Gds. 5Dec.55
Lionel Helbert 15July58
Francis Haviland, Capt. h.p. Unatt. 29Nov.58
John Hippisley 9Aug.59
John B. Pilgrim 19June62
Rich. Horner Paget, *late* Capt. 66 F. 31Aug.63
K. R. Murchison, *late* Lt. 58 F. 29Sept.64
Wm. Hen. Miles 14Sept.65

Lieutenants.

Henry St. John Maule 3Feb.44
S. S. P. Samborne 8May62
John Wedgwood Yeeles 10May62
Henry Eden Mynors 12May62
Barth. Smith 20June62
John Fra. F. Horner 31Aug.63
Edw. Talbot Day Jones 29Sept.64
Henry John Mirehouse 14Sept.65

Cornets.

Charles Harding 25Oct.62
Hen. Mills Skrine 31Aug.63
Arthur Green 31Aug.63
Chas. C. Tudway 29Mar.64
Mont. St. John Maule 14Oct.65
Geo. H. T. Finzel 14Oct.65
*
*

Adj. J. W. Balfour, *late* Capt. 7 Dr. Gds. 28Jan.58
Chap. Rev. John Horner
Surg. Robt. Hockin Boodle 31Aug.59
V.S. Thomas Barrell 28Sept.50

West Somerset.

Colonel.

Hon. W. H. B. Portman 24Jan.54

Lieutenant Colonel.

Ralph Neville-Grenville 10Oct.63

Major.

Hen. A. F. Luttrell, *late* Lt. Rif. Brig. 7Aug.58

Captains.

Wm. Hawker Bernard 31May45
Charles Noel Welman 10Sept.46
Philip Pleydell Bouverie 2Apr.52
Wm. Speke, jun. 28Sept.58
Theobald Walsh 1Nov.60
Sam. Pitman 15Oct.62
Vincent Stuckey 10Oct.63
Henry Cranstoun Adams 7July65

Lieutenants.

Geo. Troyte Bullock 16Oct.57
Henry B. Patton, *late* Capt. 27 F. 30Sept.61
Brinsley de Courcy Nixon 10June62
Fra. Jno. Helyar 6June63
Fra. Meade Eastment 10Oct.63
Sir Alf. F. A. Slade, *Bt.*, *late* Capt. 100 F. 29Apr.65
Chas. Geo. Elers 7July65
*

Cornets.

Wm. H. Richards, jun. 29Nov.58
Chas. C. Welman, *late* Lt. 49 F. 16June63
Aug. Wood 25July64
*
*
*
* *

Adj. T. B. Tomlin, *late* Capt. 2 Dr. Gds. 22July53
Chap. Rev. Arthur H. P. Trewman 18May58
Surg. William Trevor 9June47
A.S. Richard Axford 7Aug.58
V.S. James Channon 24Oct.33

Staffordshire.

(Queen's Own Royal Reg.)

Lt. Col. Commandant.

Lord Bagot 11Apr.54

Lieutenant Colonel.

Wm. Davenport Bromley 13July64

Majors.

Thomas Thorneycroft 13July64
Charles John *Viscount* Ingestre, *late* Lt. 1 Life Gds. 13July64

Captains.

Thomas Chawner 21Dec.54
Hugo F. Meynell Ingram 13May58
Geo. Loch 29Aug.59
Lord Hen. Paget 1Oct.59
Thos. Percival Heywood 21Oct.61
Wm. Edw. Oakeley 29May62
Wm. Mott 18Apr.63
Rob. Arch. Dickens 23Jan.64
Thos. J. Perry 15July64
Hon. Hen. Dudley Ryder 15July64
*

Lieutenants.

Michael Thomas Bass 12Jan.31
Thos. Art. Griffith 2Apr.45
Godfrey Wedgwood 10Aug.59
Walter Williams 9Mar.55
Marq. Townshend 27Mar.55
Wm. H. S. Kynnersley 27May58
Theophilus John Levett, *late* Capt. 1 Life Gds. 16June58
Blundell Hawkes 2Feb.59
Colin Campbell 25Jan.59
Fra. Richard Spry 25Dec.59
Lord Alex. V. Paget 1Apr.61
Art. Finch Dawson, *late* Capt. 6 Drs. 10Jan.62
Ernest Alf. Worthington 6Oct.62
Dan. Shaw Stewart, *late* Capt. 11 Huss. 19Apr.63
Hen. Theod. Barker 22Jan.64
*
*
* *

Cornets.

Thos. Chawner 25Sept.56
Lord Albert S. Leveson Gower, Cor. 2 Life Gds. 23Jan.60
Hen. Anson *Lord* Waterpark 23Jan.60
Lord Berkeley S. C. Paget 26Dec.60
Fra. Monckton 23Jan.61
Chas. Bagnall 30May64
Geo. T. Hartley 22June65
Alf. Chas. Duncombe 22Aug.65
* * *

Adj. Peter Gillies Webster, *late* Capt. 8 Huss. 2June65
Surg. Joseph P. Oates 7Dec.57
A.S. C. E. B. Welchman 7Dec.57
V.S. William Robinson 18Jan.16

Suffolk.

(1st Loyal Suffolk.)

Captain.

Philip Bennet, jun., *late* Lt. R. H. Gds. 2Apr.54

Lieutenant.

Thos. Dawson 27June65

Cornets.

Fra. Jas. King, *late* Capt. 13 Huss. (*supern.*) 29Dec.54
Jas. C. R. Read 27June65

Adj. Philip Bennet, jun. 28

Suffolk.

(Long Melford.)

Major.

Nathaniel Clarke Barnardiston 21May62

Captains.

John Thomas Ord 21May62
John G. Weller Poley 27June65

Lieutenants.

Ulick John Burke 3June65
Lewis A. Majendie 17Jan.65

Cornets.

Geo. Pilkington Blake, *late* Capt. Mil. Tr. 16Dec.63
*

Adj.
Chap.
Surg.
V.S.

Digitized by Google

Warwickshire.

Lt. Col. Commandant.

G. Guy, *Earl of* Warwick 6Mar.48

Lieutenant Colonel.

Bolton King 25Jan.48

Majors.

H. *Earl of* Aylesford 23Mar.48
H. C. Wise 15Feb.61

Captains.

Rt. Hon. C. Bowyer Adderley 10Nov.36
Hon. E. Chandos Leigh 3May56
P. Wykeham Martin 20Oct.57
John Thos. Arkwright 27Feb.61
Wm. S. Dugdale 13July61
H. *Lord* Willoughby de Broke 6Feb.63
Art. Chas. Pretyman, *late* Capt. 25 *F.* 21Apr.63
Sir Chas. Mordaunt, *Bt.* 27Jan.64

Lieutenants.

Edw. Allesley Boughton Ward Boughton Leigh 28Aug.54
Geo. Fred. Muntz 9Jan.58
Geo. Cattell Greenway 27Feb.61
Sir T. W. Biddulph, *Bt.* 6May61
Hon. Hugh Somerville 15July61
Chas. Fetherstone Dilke 21Feb.62
Edw. Raleigh King, *late* Capt. 13 Lt. Drs. 16May62
John Murray Mordaunt 26Apr.64

Cornets.

Arther Harvey Thursby 2Mar.61
Henry P. K. Peach, *late* Capt. Roy. H. Gds. 15July61
Chas. Wm. Paulet, *late* Capt. 7 Huss. 1Oct.61
Adam *Visc.* Duncan 27Apr.63
Geo. *Visc.* Uffington, Lt. & Capt. Sco. Fus. Gds. 27Apr.63
George Wise 5Apr.64
Ralph Smyth, *late* Capt. 17 F. 23May64
Wm. Chas. Alston 23Aug.65

Adj. Chas. Field, *capt. late* Lt. & Adj. 1 Dr. 14Sept.41
Chap.
Surg. Thos. Wm. Bullock 21Mar.63
V.S.

Westmoreland and Cumberland.

Lt. Col. Commandant.

Edw. Williams Hasell 30May30

Lieutenant Colonel.

J. Salmond, *late* Capt. 2 Dr. Gds. 24Mar.62

Major.

Hen. Lowther, *late* Capt. 1 Life Gds. 24Mar.62

Captains.

Richard Burn 22May41
Edw. Stanley Curwen, *late* Lt. 14 Lt. Dr. 3May51
Matt. Benson Harrison 6Sept.58
Henry Spencer 28July60
G. R. Graham Rees, Lt. Renfrew. Mil. 24Mar.62
Sir H. Ralph Vane, *Bt.* 3Dec.64

Lieutenants.

William Sleddale 16May42
Musgrave Horton Brisco 20Apr.59
John Wm. Marshall 24Mar 62
Rob. Geo. Brisco 2May62
John James Spedding 26Mar.63
Richard C. Musgrave 3Dec.64

Cornets.

John B. Smith 27Aug.60
Thos. Horne Parker 24Mar.62
Wm. Hugh Parkin, jun. 19Apr.62
Chas. Ricardson Saunders 2May62
Robert Benn 6May64
Lord Kenlis 3Dec.64

Adj. W. Franklin, *capt.* 25Mar.48
Chap.
Surg. Joseph Wickham 10May47
V.S.

Royal Wiltshire.

(*Prince of Wales's Own Royal Regiment.*)

Lt. Col. Commandant.

Geo. Wm. Fred. *Marq. of* Ailesbury, *Col. & Aide-de-Camp to the Queen* 30June37

Lieutenant Colonel.

Hen. *Marq. of* Lansdowne 3May61

Majors.

Rt. Hon. Lord E. A. C. B. Bruce 4May61
A. Lethbridge Goddard 25Apr.65
Hon. H. W. J. Byng, *late* Lt. Col. Coldst. Gds. (*supern.*) 26Apr.65

Captains.

Chas. J. *Earl of* Suffolk 27Mar.26
Sir Fred. H. H. Bathurst, *Bt. late* Lt. & Capt. Gr. Gds. 23Sept.33
J. Alex. *Marquis of* Bath 15Mar.50
T. F. Grove, *late* Capt. 6 Drs. 20May56
Lord C. W. B. Bruce, Capt. 1 Life Gds. 3May61
Lord H. F. Thynne (*supern.*) 4May61
Geo. P. Fuller 24Apr.62
Henry Danby Seymour 15Apr.63
Henry Calley, *late* Maj. 19 F. 25Apr.65
Geo. Bucknall Estcourt 25Apr.65
H. C. K. *Earl of* Kerry 25Apr.65

Lieutenants.

Horatio *Earl* Nelson 16Apr.47
Wm. Clark Merriman 31Mar.55
Edw. P. Wm. Miles 20May56
Alex. C. Macdonald 4May61
Hugh F. L. Astley 24Apr.62
Geo. Jno. Brudenell Bruce, *late* Lt. 14 Huss. 15Apr.63
Nathaniel Barton 15Apr.63
Wm. Henry Poynder 15Apr.63
Daniel Bennet 23Apr.65
John Fra. *Lord* Arundell 25Apr.65

Cornets.

William Eyre Matcham 17Apr.47
Lord Edw. Thynne 31Mar.55
Vere Benett, *late* Lt. 43 F. 28May60
Hon. Paul S. Methuen, Ens. & Lt. Sco. F. Gds. 24Apr.62
Herbert Prodgers 24Nov.62
A. D. Hussey-Freke 25Apr.65
Chas. B. Jarrett, *late* Lt. & Capt. Gren. Gds. 25Apr.65
Robert Merriman 25Apr.65
Alg. Neeld 25Apr.65
Alex. G. Meek 25Apr.65

Adj. Thos. Manders, *capt. late* Paym. 6 Dr. Gds. 13Mar.55
Surg. R. E. Price 13Mar.55
A.S. Jas. Blake Maurice, *M.D.* 26Sept.63

Worcestershire.

(*Queen's Own.*)

Lieut. Col. Commandant.

Earl of Dudley 10Mar.54

Lieutenant Colonel.

Rt. Hon. Sir J. S. Pakington, *Bt. G.C.B.* 25Nov.59

Majors.

Hon. Wm. J. Coventry 12Apr.61
Rt. Hon. Geo. W. *Earl of* Coventry (*supern.*) 12Apr.61

Captains.

William Bennitt 14Feb.32
Fred. Winn Knight 2Nov.51
Robert Berkeley 3Mar.54
W. Chamberlain Hemming 7July54
John S. Pakington 24June56
Chas. Perrott Noel 4May58
Ferdinando D. S. Smith 10Aug.58
Chas. M. Berington 12Apr.61
Theodore H. Galton 28Apr.63
*

Lieutenants.

John Curtler 22Apr.34
Frederick Smith 24June56
Edw. W. Haywood 24June56
Cameron Howard Galton 24June56
Henry Hickman 24June56
John S. Isaac 22May57
Jas. Kerr Moilliett 10Aug.58
Wm. Dowdeswell 12Apr.61
Wm. G. Throckmorton 12Apr.61
Henry Lawr. Whateley 12Apr.61
Pynson Wilmot Bennitt 12Apr.61
Geo. Edw. Martin 24Apr.63
Hon. Chas. G. Lyttelton 12May63
Henry Foley Vernon 24July63
*

Cornets.

Sam. Chas. Allsopp 24Apr.63
John Henry Empson 24July63
Edmund A. Nuttall Royds 23Jan.64
* * * *

Adj.
Chap. Rev. Thos. L. Claughton 24June56
Surg. E. Clarke 12Apr.61
A.S.
V.S. Henry R. Perrins 24Apr.63

Yorkshire Hussars.

(*Princess of Wales's Own.*)

Lieut. Col. Commandant.

Rt. Hon. H. Thynne *Earl of* Harewood 30Aug.59

Lieutenant Colonel.

Rt. Hon. B. R. *Lord* Wenlock 30Aug.59

Major.

Thos. Henry Preston, *late* Capt. 7 Huss. 24May61

Digitized by Google

Captains.

John Dent Dent 21Nov.50
John Greenwood 25Apr.53
Hon. Wm. Ernest Duncombe 24Aug.54
Wm. Henry Harrison 14June56
Robert Tennant 8May58
Hon. Robert Neville Lawley, *late* Capt. 2 Life Gds. 6Apr.59
Hon. Geo. Edwin Lascelles 9Sept.59
Edward Clough Taylor 9Sept.59
Wm. Thos. Markham, *late* Lt. & Capt. Coldst. Gds. 24May61
Wm. Beckett Denison 24July61

Lieutenants.

James Robert Walker 24Aug.54
Robert Swann 6Apr.59
Geo. Allanson Cayley 27Apr.59
Robert Hartley Bower 9Sept.59
Henry F. C. Vyner 9Sept.59
Reginald Dykes Marshall 23Sept.59
Sir Geo. Orby Wombwell, *Bt. late* Cor. 17 Lanc. 1June61
William Warcop Peter Consett 20Aug.61
G. Sackville F. Lane Fox 30Oct.63
William Clough 17Oct.65

Cornets.

William Ingilby 9Sept.59
Wm. Wickham Wickham 23Sept.59
Hon. Marmaduke Constable Maxwell 23Sept.59
Henry Darley, *late* Cor. 5 Dr. Gds. 1June61
Edw. Chris. York 24July61
Andrew Fairbairn 20Aug.61
Reg. Art. Vyner 17Sept.61
Hon. Wm. T. O. Powlett 24Jan.62
Rt. Hon. J. F. *Lord* Muncaster, *late* Capt. Rif. Br. 30Oct.63
Henry M. Thompson 17Oct.65

Adj. Hon. Chas. Keith-Falconer, *capt., late* Maj. 4 Lt. Drs. 1July63
Chap.
Surg. Benjamin Dodsworth 26July42
A.S. William Short 2Aug.42

1st West York.

Colonel.

Earl Fitz William, *K.G.* 4May46

Lieutenant Colonel.

James Brown 20Apr.61

Major.

William Jeffcock 14Apr.63

Captains.

John Carver Athorpe 22Sept.43
Hon. C. W. Fitzwilliam 4May46
W. T. Spencer Stanhope 7Oct.47
Michael Joseph Ellison 27Apr.53
F. J. Saville Foljambe 27Apr.53
John Hope Barton 20Apr.61
Thomas Taylor 21Mar.62
Benjamin Huntsman 21Mar.63
Robert Gunter, *late* Capt. 4 Dr. Gds. 21Jan.64
Edward C. Bower 9May64
Fra. W. Bagshawe 4Apr.65
Hon. Jas. F. Stuart Wortley 3May65

Lieutenants.

Wm. Frederick Dixon 27Apr.53
C. E. S. Cooke 31Dec.53
John Hartop 26Apr.54
Phillip Geo. Skipworth 9Apr.63
Jas. W. Scarlett 23Apr.63
John Foster 23Apr.63
Edmund Winn 30Apr.64
O. J. G. B. B. Simpson 30Apr.64
Hon. W. H. W. Fitzwilliam 30Apr.64
Hon. Fra. Stuart Wortley 31May64
Robert C. Clarke 4Apr.65
Thos. Wm. Jeffcock 3May65

Cornets.

Visc. Milton 19Apr.61
Chas. Lindley Wood 20Apr.61
Edm. Waterton 9Apr.63

Visct. Pollington 14June64
Thos. W. M. Edmunds 1Dec.64
Rob. G. Chambers 6Apr.65
Robert Bentley 19July65

* * * *

Adj. Duncan M'Neill, *late* Capt. 2 Drs. 10Oct.62
Chap. Rev. Chas. John Vaughan, *D.D.* 20Apr.61
Surg. Jonathan Barber 24Mar.52
A.S. Lawrence Kiernan 24Apr.63
V.S. Benjamin Cartledge 2Nov.49

2nd West York.

Lieut. Col. Commandant.

Henry Edwards 16Apr.63

Major.

Samuel Waterhouse 16Apr.63

Captains.

Joseph Priestley Edwards 13Nov.39
Joseph Taylor Armitage 19Feb.56
George Haigh 3Dec.62
Jonas Foster 20June64

Lieutenants.

Sir W. R. C. Cooke, *Bt. late* Capt. 7 Huss. 6June54
Lewis Randle Starkey 20Oct.57
Joshua Thos. Horton 25Dec.63
John Dearden, *late* Capt. 12 Lt. Drs. 20June64
Edward Brook 22June64

Cornets.

J. Armitage Armitage 19May62
Chas. Grove Edwards 25Dec.63
Henry C. L. Edwards 20June64
J. M. Sagar-Musgrave 24June64

Adj. John Wm. Johnson, *capt., late* 15 Huss. 20July54
Chap. The Ven. Chas. Musgrave, *D.D., Archdeacon of Craven* 22Sept.57
Surg. Abraham Jubb 31Aug.57

THE HON. ARTILLERY COMPANY OF LONDON.

(*Revived in* 1610.)

Captain General and Colonel.

His Royal Highness Albert Edward *Prince of* Wales, *K.G. G.C.B. K.S.I.* Gen. 24July63

Lieut. Col.

Chas. J. *Lord* Colville, *late* Capt. 11 Dr. 6Jan.60

Major.

Wm. T. Robinson 29Jan.58

Captains.

John Biden 7Feb.50
Wm. Bokenham 7Feb.50
h.a. Wm. C. Jay 7Feb.50
Frederick Riviere 4Mar.59
Edwin G. Fox 23Apr.61
John W. Parker Field, *I. of M.* 22Aug.62
Henry Davis 16Jan.63
Joseph Eglese 17Mar.63
George Ritherdon 19May63
Mos. Defries 10Jan.65
f.b. Edward Mease 1Aug.65

Lieutenants.

Adolph. J. Lewis 7Feb.50
l.c. John Kearns 7Jan.62
h.a. Thos. Simpson Jay 16Jan.63
Joshua Henry Nunn 4Aug.63
Robert Helsham 11Dec.63
John Hornby 22Nov.64
Hen. Howard Hayward 10Jan.65
Hen. Jervis Alfred 10Jan.65
f.b. Edw. Mont. Nelson 1Aug.65

2nd Lieutenant.

f.b. Chas. Wm. Davis 1Aug.65

Cornet.

John Pope Cox 11Dec.63

Ensigns.

Robert Francis Fairlie 7May61
Fred. John Bowman 6June62
Chas. Edw. Webb 19May63
Fra. Bryant Adams 6May64
Matthew Henry Jacobs 24Nov.64

Instr. of Musk.

J. W. P. Field, *capt.* 2Nov.55

Adjutant.

Geo. B. Potts, *capt.* 28Jan.59

Quarter Master.

George Ballin 11Feb.59

Assist. Qua. Mast.

Peter Matthews 28Jan.59

Chaplain.

Rev. Thomas Hugo 23Oct.59

Surgeons.

Peter Gowland 4Aug.59
Thos. Stevens Barringer, *M.D.* 6May61

Scarlet—Facings blue.

h.a. signifies Horse Artillery; *f.b.* Field Battery; *l.c.* Light Cavalry.

Digitized by Google

VOLUNTEER CORPS.

OFFICERS COMMANDING VOLUNTEER CORPS *are requested to report specially to the* SECRETARY OF STATE FOR WAR *the Names of all Officers of their respective Companies who may have died or retired from the Corps.*

Inspector General of Volunteers.....Bt. Colonel George Erskine, Unatt. 24Jan.65
Deputy Inspector of Volunteers.....Bt. Colonel E. W. C. Wright, h.p. *late* Dep. Batt. 24Jan.65

Districts.	Assistant Inspectors.	Station.
I. *District:* West, Central, East, North, and South Census Districts of London.	Bt. Col. E. W. C. Wright (Dep. Insp. of Vols.) 24Jan.65	London
II. *District:* Berks, Cinque Ports, Hants, Isle of Wight, Kent, rural part of Surrey, Sussex.	Bt. Lt. Col. *Hon.* Wm. Jas. Colville, h.p. *late* Rif. Brig. 1Mar.65	London
III. *District:* Bedford, Bucks, Cambridge, Essex, Hertford, Hunts, rural part of Middlesex, Norfolk, Oxford, Suffolk.	Bt. Lt. Col. Fred. Geo. Thos. Deshon, h.p. *late* Dep. Bn. 1Mar.65	London
IV. *District:* Cornwall, Devon, Dorset, Gloucester, Somerset, Wilts.	Bt. Col. Rob. Bruce. h.p. *late* 2 F. 1Mar.65	Bath
V. *District:* Brecknock, Cardigan, Carmarthen, Glamorgan, Haverfordwest, Hereford, Monmouth, Pembroke, Northampton, Radnor, Rutland, Warwick, Worcester.	Bt. Lt. Col. *Sir* E. FitzG. Campbell, *Bt.*, 60 F. 1Oct.64	Hereford
VI. *District:* Anglesea, Carnarvon, Cheshire, Denbigh, Derby, Flint, Isle of Man, Merioneth, Montgomery, Salop, Stafford.	Bt. Lt. Col. H. R. Manners, h.p. Dep. Bn. 4Jan.61	Aston-on-Clun, Salop
VII. *District:* Leicester, Lincoln, Nottingham, York	Bt. Lt. Col. Arthur Wombwell, h.p. *late* Dep. Bn. 1Aug.65	York
VIII. *District:* Lancashire	Bt. Lt. Col. R. Bruce, Unatt. 25Mar.63	Liverpool
IX. *District:* Ayr, Berwick, Berwick-on-Tweed, Cumberland, Dumfries, Durham, Haddington, Kirkcudbright, Newcastle-on-Tyne, Northumberland, Roxburgh, Selkirk, Westmorland, Wigton.	Bt. Col. E. Roche, h.p. *late* 3 Huss. 1Nov.65	Preston Pans, Haddingtonshire
X. *District:* Argyle, Bute, Clackmannan, Dumbarton, Lanark, Perth, Renfrew, Stirling.	Lt.Col. E. G. Bulwer. *C.B.*, h.p. *late* 23 F. 1Oct.65	Glasgow
XI. *District:* Aberdeen, Banff, Caithness, Cromarty, Edinburgh, Elgin, Fife, Forfar, Inverness, Kincardine, Kinross, Linlithgow, Midlothian, Nairn, Orkney, Peebles, Ross, Shetland, Sutherland.	Bt. Lt. Col. Geo N. Boldero, h.p. *late* Dep. Bn. 1Aug.65	Cupar, Fife

Honorary Appointments.

Inspector of Musketry to Rifle Volunteers in Dumfries, Ayr, Wigton, Kirkcudbright.	Maj. Geo. G. Walker, Dumfries Mil.	Dumfries
Inspector of Musketry to Rifle Volunteers, North Wales..	Capt. D. M'Coy, Adj. R. Denbigh Mil.	Wrexham

Digitized by Google

LIGHT HORSE VOLUNTEERS.

Order of Precedence of the several Counties in the Light Horse Volunteer Force.

1. Huntingdonshire. | 2. Devonshire. | 3. Lancashire. | 4. Surrey. | 5. Hampshire. | 6. Glamorgan. | 7. Middlesex. | 8. Norfolk. | 9. Hertford. | 10. Oxford. | 11. Gloucester.

Devonshire. [2.]

1st.—*Berry.*

[This Corps has been attached to the 4th Administrative Battalion of Devonshire Rifle Volunteers.]

Captain.

Henry C. Hunt 25Nov.64

Lieutenant.

*

Cornet.

Jeffery Michelmore 23Nov.64

Hon. Chaplain.

*Hon.& Rev.*G.Colborne 14Dec.64

Hon. A. Surg.

Chas. Pridham 8June65

Hon. Vet. Surg.

M. R. Richmond 3Aug.61

2nd.—*Yealmton.*

[Attached to 4 Adm. Batt. of Devon Rifle Vols.]

Captain.

Wm. Conran, *late* Capt. 56 F. 23Jan.64

Lieutenant.

*

Cornet.

John Ford 30Mar.65

Hon. Chaplain.

Rev. W. P. Bastard 9July60

Hon. A. Surg.

Joshua Adkins, *M.D.* 9July60

3rd.—*Modbury.*

[Attached to 4 Adm. Batt. of Devon Rifle Vols.]

Captain.

*

Lieutenant.

*

Cornet.

John Widdicombe 15Mar.62

Glamorgan. [6.]

1st.—*Cardiff.*

[Attached to 1 Adm. Br. Glamorgan Art. Vols. for purposes of the Capitation Grant.]

Captain.

Chas. Hen. Williams 15Feb.61

Lieutenant.

Henry Jones Evans 30July61

Cornet.

Richd. E. Spencer 30July64

Hon. A. Surg.

Reginald Pearce 2July62

Hon. Vet. Surg.

Thos. Wilkes 14June61

Gloucester. [11.]

1st.—*Stroud.*

[Attached to 1 Adm. Batt. Gloucester Rif. Vols.]

Captain.

*

Lieutenant.

*

Cornet.

John Russell Buckler 19May64

Hon. A. Surg.

Rob. B. Carter 19May64

Hon. Chaplain.

Rev. T.H. Tarlton, *M.A.* 19May64

Hertford. [9.]

1st.—*Bishop Stortford.*

Captains.

John D. Fairman 19Nov.62

James Odams 14Oct.64

Lieutenants.

Henry Jennings 14Oct.64

*

Cornets.

John S. Taylor 14Oct.64

Walter Gibey 14Oct.64

Assist. Surg.

R. T. Scarr 5Oct.64

Hon. Chaplain.

Rev. F. Vander Meulen 14Oct 64

Hon. Vet. Surg.

A. Rushall 14Oct.64

Huntingdonshire. [1.]

1st.—*Kimbolton.*

[The 1st Hunts Rif. Vol. Corps has been attached to this Corps.]

Hon. Colonel.

H.R.H. Albert Edward, *Prince of* Wales, *K.G., G.C.B., K.S.I.,* Gen. 8June65

Lieut. Colonel.

His Grace the Duke of Manchester, *late* Gren. Gds. 8June65

Captains.

Frederick C. P. Turner, *late* Capt. 6 Dr. Gds. 13Aug.59

William J. W. Baynes 1Dec.64

George O. Newton 7Aug.61

Edward Towgood 8June65

Lieutenants.

Robert W. Arkwright 13Aug.59

Frederick A. Sartoris 1Dec.64

Crewe Alston 7Aug.61

Sidney Stanley 8June65

Cornets.

Alfred Towgood 7Aug.61

Chas. Isham Strong 26May62

Richard Orlebar 12Dec.63

John Linton 8June65

Adjutant.

James Hayes, *capt., late* Capt. 5 Dr. Gds. 7Nov.63

Surgeon.

Chas. Edw. Prior 8June65

Hon. Chaplain.

Rev. John W. Taylor, *M.A.* 12Dec.63

Hon. A. Surgs.

Henry Porter, *M.D.* 15Feb.64

Dennis Adams 15Feb.64

Digitized by Google

Lancashire. [3.]

1st.—23, *John Dalton Street, Manchester.*

Captain.

Philip Turner 4July64

Lieutenant.

*

Cornet.

*

Hon. A. Surg.

Rob. P. Clayton 17Sept.63

Hon. Vet. Surg.

John Lawson 17Sept.63

2nd.—*Rainhill.*

[Attached to 5th Lancashire Rifle Vol. Corps for purposes of the Capitation Grant.]

Captain.

Fred. A. Bretherton 11July65

Lieutenants.

Benj. Biram 7Sept.65

*

Cornets.

Wm. Meadows 26Feb.62

*

Assist. Surg.

Wm. H. FitzPatrick, *M.B.* 4Aug.62

Hon. Assist. Surg.

Robert Tyrer 16Dec.63

Hon. Vet. Surgs.

Gilbert Heyes 4Aug.62

Joseph Welsby 16Dec.63

Middlesex. [7.]

1st.—111, *Regent Street, W.*

[Attached to 4 Middlesex Rifle Vol. Corps, for purposes of the Capitation Grant.]

Captain.

Rt. Hon. Charles Robert Claude, *Baron* Truro, Lt. Col. 14Feb.61

Lieutenant.

Fred. Acclom Milbank, *late* Lt. 79 F. 11June61

Cornet.

Wm. How 13Nov.62

Norfolk. [8.]

1st.—*Norwich.*

[Attached to the 1st Norfolk Rifle Volunteer Corps for purposes of the Capitation Grant.]

Captain.

Fra. Hay Gurney 13Oct.62

Lieutenant.

Fra. Geo. M. Boileau 13Oct.62

Cornet.

Fred. Grimmer 11May61

Hon. A. Surg.

Emanuel Cooper 1July62

Hon. Vet. Surg.

Wm. Smith 1July62

Oxford. [10.]

1st.—*Banbury.*

[Attached to 1 Adm. Batt. Oxford Rif. Vols. for purposes of the Capitation Grant.]

Captain.

Hon. Wm. Hen. John North, *late* 1 Life Gds. 12Jan.64

Lieutenant.

Purefoy Fitzgerald 12Jan.64

Cornet.

Robt. S. B. Davies 27Sept.64

Hon. Chaplain.

Rev. Thos. Russell 12Jan.64

Hon. Assist. Surg.

Wm. Thos. Douglas 12Jan.64

Hon. Vet. Surg.

Charles Page 12Jan.64

Surrey. [4.]

1st.—*Clapham.*

[Attached to 1st Surrey Rif. Vol. Corps for purposes of the Capitation Grant.]

Captain.

*

Lieutenant.

Henry Walker 9June63

Cornet.

Edmund Clench 31Mar.63

Hon. Chaplain.

Rev. Wentworth Bowyer 16Nov.60

Hon. Vet. Surg.

William Field 3Oct.60

Digitized by Google

ARTILLERY VOLUNTEERS.

Order of Precedence of the several Counties in the Artillery Volunteer Force.

1. Northumberland.
2. Hampshire.
3. Devonshire.
4. Sussex.
5. Edinburgh (City).
6. Cornwall.
7. Midlothian.
8. Norfolk.
9. Banff.
10. Kent.
11. Forfarshire.
12. Essex.
13. Lancashire.
14. Kincardine.
15. Cinque Ports.
16. Renfrewshire.
17. Dorsetshire.
18. Fifeshire.
19. Glamorganshire.
20. Haddington.
21. Lanarkshire.
22. Yorkshire (E. Rid.)
23. Ayrshire.
24. Argyll.
25. Gloucestershire.
26. Pembrokeshire.
27. Yorkshire (N. Rid.)
28. Cheshire.
29. Caithness.
30. Lincolnshire.
31. Aberdeenshire.
32. Berwickshire.
33. Kirkcudbright.
34. Inverness-shire.
35. Elgin.
36. Stirlingshire.
37. Wigtown.
38. Dumbarton.
39. Berwick-on-Tweed.
40. Cumberland.
41. Durham.
42. Cromarty.
43. Rossshire.
44. Orkney.
45. Nairn.
46. Sutherlandshire.
47. Shropshire.
48. Yorkshire (W. Rid.)
49. Newcastle-on-Tyne.
50. Somer-et.
51. Middlesex.
52. Suffolk.
53. Tower Hamlets.
54. Monmouthshire.
55. Surrey.
56. Anglesey.
57. Isle of Man.
58. Staffordshire.
59. Carnarvon.
60. Bute.
61. London (City).
62. Worcester.

Aberdeenshire. [31.]

ADMINISTRATIVE BRIGADE.

1. *Aberdeen.*

Comprising 1st, 3rd, 4th, 5th, 6th and 7th Aberdeen, and 1st, 2nd, 3rd and 4th Kincardine Art. Vol. Corps.

Lieut. Colonel.

Wm. Cosmo Gordon 21May62

Majors.

Alex. Innes 20Oct.64

* *Adjutant.*

James Kinnear, *capt.* 24Oct.60

Hon. Chaplain.

Rev. James Forsyth, *M.D.* 30Oct.62

CORPS.

1st.—*Peterhead.* 1 A. Br.

Captain.

Jas. Morrison 19Mar.64

1st Lieutenant.

Patrick Jamieson 13Mar.60

2nd Lieutenant.

Robert Maitland 13Mar.60

Hon. Assist. Surg.

Wm. Stephen 30Sept.64

3rd.—*Aberdeen.* 1 A. Br.

Captain.

John Crombie 20July65

1st Lieutenant.

James Smith 20July65

2nd Lieutenant.

Jas. Clyne, jun. 20July65

Hon. A. Surg.

David Fiddes, *M.D.* 14Aug.60

4th.—*Aberdeen.* 1 A. Br.

Captain.

William Forsyth 14Apr.60

1st Lieutenant.

William Ramage 7Aug.61

2nd Lieutenant.

*

Hon. A. Surg.

Robert Beveridge, *M.D.* 9Aug.60

5th.—*Fraserburgh.* 1 A. Br.

Captain.

John Mellis 25Jan.65

1st Lieutenant.

John Park 26Apr.65

2nd Lieutenant.

*

6th.—*Aberdeen.* 1 A. Br.

Captain.

John Blaikie 9Feb.60

1st Lieutenant.

Peter Duguid 9Feb.60

2nd Lieutenant.

Alex. MacFarlane 12Mar.63

7th.—*Aberdeen.* 1 A. Br.

Captains.

Andrew Jopp 23Sept.61

Thos. A. W. A. Youngson 19July65

1st Lieutenants.

John Hay 19July65

*

2nd Lieutenants.

*

*

Assist. Surg.

*

Anglesey. [56.]

ADMINISTRATIVE BRIGADE.

1. *Holyhead.*

Comprising 1st, 2nd and 3rd Anglesey, and the 1st Carnarvon Art. Vol. Corps.

Major.

Hon. Wm. Owen Stanley 28Aug.63

Adjutant.

John H. Hall 24Sept.63

Hon. Qua. Mast.

Thos. P. Elliott 20July64

CORPS.

1st.—*Holyhead.* 1 A. Br.

Captain.

Edw. Benj. Cunnah 20July64

1st Lieutenant.

Henry Nugent 20July64

2nd Lieutenant.

*

Hon. Assist. Surg.

John Rich. Price 24July61

Hon. Chaplain.

Rev. Owen W. Jones, *B. A.* 2Jan.61

2nd.—*Holyhead.* 1 A. Br.

Capt. Commandant.

Charles Rigby 14Dec.60

Captain.

*

1st Lieutenants.

Rob. Leech Cousins 26Dec.60

*

2nd Lieutenants.

Edmund Privilegio 23Nov.61

Emilius R. Nicholson 4Nov.62

Ass. Surg. *

Hon. Chapl. Rev. Thos. Bracce 17May61

3rd.—*Beaumaris.* 1 A. Br.

Captain.

Wm. Massey 21Oct.63

1st Lieutenant.

John Williams 21Oct.63

2nd Lieutenant.

*

Hon. A. Surg.

David W. Williams, *M.D.* 12Oct.61

Hon. Chaplain.

Rev. R. E. Priestley, *B.A.* 12Oct.61

Digitized by Google

Argyll. [24.]

ADMINISTRATIVE BRIGADE.

1. *Lochgilphead.*
Comprising the 1st, 3rd, 4th, 5th, 6th, 7th, 8th, 9th and 10th Argyllshire, and the 1st Bute, Art. Vol. Corps.

Lieut. Colonel.
John Campbell, *C.B.* Maj. Gen. 23July63

Major.
Duncan Campbell 25Oct.64

Adjutant.
Charles Smith 25Nov.63

Surgeon.
Hugh Jackson 10June65

CORPS.

1st.—*Easdale.* 1 A. Br.

Captains.
James Bett 10Apr.63
*

1st Lieutenants.
Angus Whyte 7Mar.60
Duncan Livingston 7Mar.60

2nd Lieutenants.
Peter Campbell 7Mar.60
Wm. Fletcher 10Apr.63

A. Surg. Hugh Gillies 20Oct.64

3rd.—*Oban.* 1 A. Br.

Captain.
Peter Cumstie 4Feb.61

1st Lieutenant.
Duncan M'Caig 4Feb.61

2nd Lieutenant.
Duncan Clerk 4Feb.61

4th.—*Dunmore.* 1 A. Br.

Captain.
*

1st Lieutenant.
Hugh McLean 2Feb.65

2nd Lieutenant.
John Pollok 10Feb.65

Hon. Assist. Surgs.
Hugh Campbell 29Apr.61
John Mackellar 21Mar.64

5th.—*Ardgour.* 1 A. Br.

1st Lieutenant.
Alexander MacLean 16Jan.61

6th.—*Campbeltown.* 1 A. Br.

Captain.
Samuel Greenlees 11Feb.61

1st Lieutenant.
Donald M'Donald 11Feb.61

2nd Lieutenant.
David M'Dougall 11Feb.61

7th.—*Port Ellen, Islay.* 1 A. Br.

Captain.
John C. Graham 3July61

1st Lieutenant.
Donald M'Innes 3July61

2nd Lieutenant.
Colin Hay 9Jan.63

Hon. A. Surg.
David Blair 9Jan.63

8th.—*South Hall.* 1 A. Br.

Captain.
Alex. S. Finlay 31Oct.64

1st Lieutenant.
Jas. Chalmers 31Oct.64

2nd Lieutenant.
Duncan Buchanan 10Nov.65

Hon. A. Surg.
Rob. F. Taylor 25Sept.63

9th.—*Tobermory, Mull.* 1 A. Br.

Captain.
Farquhar Campbell 15May62

1st Lieutenant.
Wm. Sproat 3Nov.65

2nd Lieutenant.
—— M'Phail 3Nov.65

10th.—*Lochgilphead.* 1 A. Br.

Captain.
Alex. Campbell 15May62

1st Lieutenant.
D. Maclachlan 15May62

2nd Lieutenant.
John B. Fyfe 15May62

Hon. Chaplain.
Rev. J. Stewart 15May62

Ayrshire. [23.]

ADMINISTRATIVE BRIGADE.

1. *Ayr.*
Comprising 1st, 2nd, 3rd, 4th and 5th Ayrshire, and the 1st and 2nd Wigton and 1st Kirkcud bright Art. Vol. Corps.

Lieut. Colonel.
Hon. Greville R. Vernon 17July63

Major.
John Eglinton Montgomerie, Capt. R. N. 27Aug.63

Adjutant.
John Cochran 1Dec.62

CORPS.

1st.—*Irvine.* 1 A. Br.

Captain.
John D. Campbell 1Aug.61

1st Lieutenants.
Alexander M. Samson 28Feb.61
John S. Crawford (*supern.*) 14May63

2nd Lieutenant.
John Dichie 13Oct.65

Hon. Chaplain.
Rev. James Sommerville 30July60

Hon. Assist. Surg.
Robert Dunlop, *M.D.* 13Oct.65

2nd.—*Ayr.* 1 A. Br.

Captain.
Alex. Fullarton 24May61

1st Lieutenants.
Wm. B. Cuthbertson 8Feb.60
John Wight 4Jan.64

2nd Lieutenants.
Fra. P. Stewart 4Jan.64
*

Assist. Surg.
W. M'G. Burns 24May61

Hon. Chaplain.
Rev. William Shaw 4July60

3rd.—*Largs.* 1 A. Br.

Captain.
Rob. Hunter 4Oct.64

1st Lieutenant.
*

2nd Lieutenant.
Cha. Fraser 1Mar.60

Hon. A. Surg.
James Caskie 4Apr.60

4th.—*Ardrossan.* 1 A. Br.

Captain.
John Moffat 3Mar.60

1st Lieutenant.
Joseph Russell 3Mar.60

2nd Lieutenant.
John Emslie 3Mar.60

Hon. Chaplain.
Rev. J. D. M'Call 4June60

Hon. A. Surg.
James Steven, *M.D.* 4June60

5th.—*Kilmarnock.* 1 A. Br.

Captain.
David Rankin 12July60

1st Lieutenants.
Jas. Wilson 19Sept.63
John Howie 17June65

2nd Lieutenants.
George Morrison 12July60
Rob. F. Smith 17June65

*A. Surg.**

Hon. Chaplain.
Rev. Daniel Thomson 14July60

Banff. [9.]

ADMINISTRATIVE BRIGADE.

1. *Banff.*
Comprising 1st, 2nd, 4th and 5th Banff, and the 1st Elgin Art. Vol. Corps.

Lieut. Colonel.
Isaac Cruickshank 14Aug.63

Adjutant.
John Crabbe 30May62

CORPS.

1st.—*Macduff.* 1 A. Br.

Captain.
Alexander Dallas 25Feb.62

1st Lieutenant.
*

2nd Lieutenant.
Soloman Shearer 25Feb.62

2nd.—*Banff.* 1 A. Br.
Captain.
Geo. Wilson Murray 21Jan.65
1st Lieutenant.
*
2nd Lieutenant.
Alex. Cumming 28Mar.62

4th.—*Portsoy.* 1 A. Br.
Captain.
James Moir 8Oct.60
1st Lieutenant.
Alexander Allan 8Oct.60
2nd Lieutenant.
John Murray 8Oct.60

5th.—*Cullen.* 1 A. Br.
Captain.
William Ross 18Jan.61
1st Lieutenant.
John Peterkin 2Sept.64
2nd Lieutenant.
Wm. F. Gammie 2Sept.64
Hon. A. Surg.
James Wilson

Berwickshire. [32.]

1st.—*Eyemouth.*
[This Corps has been attached to the 1st Edinburgh Art. Vol. Corps for purposes of the Capitation Grant.]
Captain.
*
1st Lieutenant.
Peter Tod
2nd Lieutenant.
James Paterson 27Sept.62
Hon. Chaplain.
Rev. Stephen Bell 13Mar.61
Hon. A. Surg.
James Forsyth 21Aug.60

2nd.—*Coldingham.*
[This Corps has been attached to the 1st Edinburgh Art. Vol. Corps for purposes of the Capitation Grant.]
Captain.
*
1st Lieutenant.
*
2nd Lieutenant.
Andrew Oliver 10July63

Berwick-on-Tweed. [39.]

1st.
[Attached to 1st Newcastle-on-Tyne Art. Vol. Corps.)
Captain Commandant.
Thomas Allan 5Mar.61
Captain.
Stephen Sanderson 25June62
1st Lieutenants.
James Allan 28Feb.60
Andrew Thompson 13May65
2nd Lieutenants.
* *
Assist. Surg.
Fred. L. Logan 13May65
Hon. Chaplain.
Rev. George H. Hamilton 7Aug.60

Bute. [60.]

1st.—*Rothesay.*
[United to 1 Adm. Br. Argyllshire Art. Vols.]
Capt. Commandant.
Christopher D. Savage 28May62
Captain.
Chas. F. Maclachlan 9July63
1st Lieutenants.
John MacKirdy 9July63
*
2nd Lieutenants.
* *
Assist. Surg.
Wm. Paterson, *M.D.* 9July63
Hon. Chaplain.
Very Rev. Samuel Hood 28May62

Caithness. [29.]

ADMINISTRATIVE BRIGADE.

1. *Wick.*
Comprising 1st, 2nd and 3rd Caithness, 1st, 2nd, 3rd. 4th and 5th Orkney, and 1st Ross Art. Vol. Corps.
Lt. Colonel.
Sir Rob. S. Sinclair, *Bt. late* 38 F. 12Oct.64
Major.
David Smith, *late* 7 Dr. Gds. 17June64
Adjutant.
Charles Lee 26Jan.64
Surgeon.
William Bruce, *M.D.* 30Aug.61
Assist. Surgs.
Eric S. Sinclair 30Aug.64
Edward Mitchell 12Oct.64

CORPS.

1st.—*Wick.* 1 A. Br.
Captain.
Jas. M'Lean 3Apr.65
1st Lieutenant.
Wm. Taylor 3Apr.65
2nd Lieutenant.
David Gunn 3Apr.65

2nd.—*Thurso.* 1 A. Br.
Captain.
James McKidd 30Aug.64
1st Lieutenant.
David B. Craig 30Aug.64
2nd Lieutenant.
Alex. Laing 30Aug.64

3rd.—*Lybster.* 1 A. Br.
Captain.
George Bain 22July63
1st Lieutenant.
John Mackay Sutherland 22July63
2nd Lieutenant.
John Sutherland Gow 22July63
Hon. A. Surg.
George Burn, *M.D.* 22July63

Carnarvon. [59.]

1st.—*Carnarvon.*
[United to 1 Adm. Br. Anglesey Art. Vols.]
Captain.
Wm. Turner 13Aug.64
1st Lieutenant.
*
2nd Lieutenant.
*

Cheshire. [28.]

ADMINISTRATIVE BRIGADE.

1. *Chester.*
Comprising 1st, 2nd, 3rd, 4th and 5th Cheshire, 1st Shropshire, 1st Staffordshire, and 1st Worcester Art. Vol. Corps.
Lieutenant Colonel.
*
Majors.
Henry A. Grey 30Nov.61
*
Adjutant.
Charles Proctor 1Dec.62
Hon. Quar. Mast.
Charles Dutton 15Aug 64
Surgeon.
Alfred Part, *M.D.* 30Nov.61
Assist. Surgs.
Essex Bowen, *late A.S.* Roy. Art. 5Dec.61
Jas. Henry, *M.D.* 10Dec.61

CORPS.

1st.—*Birkenhead.* 1 A. Br.
Captain Commandant.
George Harrison 30Dec.59
Captain.
Geo. Sam. Sanderson 30Nov.61
1st Lieutenants.
Wm. Heap, jun. 30Apr.61
William French 30Nov.61
2nd Lieutenants.
Christopher Monckton 30Nov.61
Chas. Edw. Nuttall 20Sept.64
Assist. Surg.
*

2nd.—*Chester.* 1 A. Br.
Captain.
Edward Evans 15Sept.62
1st Lieutenant.
Alfred O. Walker 15Sept.62
2nd Lieutenant.
Henry Thos. Brown 15Sept.62

3rd.—*Seacombe.* 1 A. Br.
Captain.
Henry Pooley 10Dec.59
1st Lieutenant.
Frank Wall 30Nov.59
2nd Lieutenant.
*

Digitized by Google

4th.—*New Brighton.* 1 A. Br.

Captain.

Wm. Symson Briggs 5Apr.62

1st Lieutenant.

Thos. W. Bouch 25Apr.64

2nd Lieutenant.

John M. Hughes 15Aug.62

5th.—*Birkenhead.* 1 A. Br.

Capt. Commandant.

Wm. Laird, jun.

Captains.

Restel R. Bevis 5Mar.61

Andrew M'Nicol 15Mar.61

1st Lieutenants.

* * *

2nd Lieutenants.

Geo. Ham. Bold 25Mar.61

Wm. Basil Dixon 30Mar.61

*

*A. Surg.**

Cinque Ports. [15.]

ADMINISTRATIVE BRIGADE.

1. *Dover.*

Comprising 1st A, 1st B, 1st C, 2nd, 3rd, 4th, 5th and 6th Corps.

Lieut. Colonel.

Edw. Wm. Harcourt, *late* Oxford Mil. 24Dec.62

Majors.

Edward Luard Wollaston 7Feb.63

Jas. Adam Rae, *late* Lt. 27F. 7Nov.63

Adjutant.

James Hunter, *late* R. Art. 7June61

Hon. Qua. Mast.

John Clark 1Mar.64

Hon. Assist. Qua. Mast.

Alex. Beattie 4Mar.65

Surgeon.

John Buck Thomson 10Sept.62

Assist. Surgs.

Wm. Bateman 13Mar.63

Frs. E. Barton 4May63

Hon. Chaplain.

Rev. Alfred Whitehead 13Mar.63

CORPS.

1st A.—*Dover.* 1 A. Br.

Captains.

Percy S. Court 7Nov.63

*

1st Lieutenants.

J. Stilwell 7Nov.63

*

2nd Lieutenants.

Fred. Sam. Peirce 4July64

John Finnis 4July64

A. Surg. F. E. Barton 21Apr.60

1st B.—*Folkestone.* 1 A. Br

Captain.

Frederick Jeffrey 10Oct.64

*

1st Lieutenant.

2nd Lieutenant.

Alfred Rayment 16Feb.64

Hon. A. Surg.

Wm. Bateman 18Feb.60

1st C.—*Ramsgate.* 1 A. Br.

Captain.

Benjamin Sicklemore 4Dec.63

1st Lieutenant.

Robert Cramp 4Dec.63

2nd Lieutenant.

Chas. Edw. Strevens 25Aug.65

Hon. Chaplain.

Rev. Alfred Whitehead 11June60

Hon. A. Surg.

John B. Thomson 15Feb.64

2nd.—*Sandwich.* 1 A. Br.

Captain.

Richard J. Emmerson 4Dec.63

1st Lieutenant.

Walter H. James 24Aug.63

2nd Lieutenant.

George Spain 4Dec.63

Hon. A. Surg.

Charles Emmerson, *M.D.* 5Apr.60

Hon. Chaplain.

Rev. Chas. C. Wilson 24Aug.63

3rd.—*Walmer.* 1 A. Br.

Captain.

Wm. Betts 22Nov.61

1st Lieutenant.

*

2nd Lieutenant.

*

Hon. A. Surg.

Thos. Edw. Mason, *M.D.* 24Aug.63

Hon. Chaplain.

Rev. J. L. Griffith 20June64

4th.—*Hastings.* 1 A. Br.

Major.

Wm. Scrivens 10Mar.64

Captains.

Wm. Rowe Lewis, R. Sussex Art. M. 18June61

Alex. B. Vidler 5Apr.62

Geo. B. Turner 6May65

Rob. T. N. Tubbe, Capt. h.p. Bomb. Army 8May65

1st Lieutenants.

John Starkey (*supern.*) 23July61

Rob. Douglas Hale 18Mar.62

Vandeleur B. Crake 18Mar.62

Geo. Hen. Edwards 5Apr.62

*

2nd Lieutenants.

Thos. Brassey 7June61

Wm. John Gant 17Dec.62

* *

Adjutant.

See Staff 1 Adm. Br.

Surgeon.

Fred. Ticehurst 23July61

Hon. Assist. Surg.

Rob. C. Nash Davies 19Apr.62

Hon. Chaplains.

Rev. B. S. Wright, *M.A.* 18May63

Rev. T. F. Crosse, *D.C.L.* 1Mar.64

Hon. Capt. of Cadet Corps.

Wm. John Gant 16Mar.64

5th.—*Hythe.* 1 A. Br.

1st Lieutenant.

John Nelson 23Mar.63

2nd Lieutenant.

*

6th.—*Margate.* 1 A. Br.

Captain.

Henry B. Sheridan 13May65

1st Lieutenant.

Geo. D. Mertens 6Dec.64

2nd Lieutenant.

Hammerton Crump 6Dec.64

Hon. Chaplain.

Rev. Josiah Bateman 4Mar.65

Hon. A. Surg.

Wm. Frith Hunter 20May65

Cornwall. [6.]

(The Duke of Cornwall's Artillery Volunteers.)

ADMINISTRATIVE BRIGADE.

1. *Bodmin.*

Comprising 1st, 2nd, 3rd, 4th, 5th, 7th, 8th, 10th, 11th, 12th and 13th Corps.

Lieut. Colonel.

W. R. Gilbert, Lt. Col., *late* h.p. Roy. Art. 24May60

Majors.

Shadwell M. Grylls, Bt. Maj. h.p. Roy. Art. 23Nov.62

*

Adjutant.

Robert Edyvean, *capt., late* Capt. Cornwall and Devon Miners Art. 27Sept.60

Surgeon.

Art. A. Davis 20Mar.65

Assist. Surg.

Wm. Pace 22Oct.61

CORPS.

1st.—*Padstow.* 1 A. Br.

Captain.

John Tredwen 14May61

1st Lieutenant.

Hender Pearse 14May61

2nd Lieutenant.

Wm. M. Richards 14May61

Hon. Assist. Surg.

Hen. Marley 5Jan.60

2nd.—*Looe.* 1 A. Br.

Captain.

Robert Thomas 23Apr.61

1st Lieutenant.

James Bishop 5July61

2nd Lieutenant.

*

Hon. Assist. Surg.

Stephen Clogg 25Sept.61

3rd.—*Fowey.* 1 A. Br.

Captain.

Wm. Thos. Sobey 27Mar.61

1st Lieutenant.

Sam. Short 17Apr.61

2nd Lieutenant.

Wm. Hicks 9June64

4th.—*Charlestown.* 1 A. Br.

Captain.

Wm. Tonkin Banks 6May65

1st Lieutenant.

Rich. Treffry Kernick 6May65

2nd Lieutenant.

Rich. H. Williams 6May65

Hon. A. Surg.

John P. Berryman 6May65

Digitized by Google

5th.—*Par.* 1 A. Br.

Captain.
Nicholas Kendall 5Oct.64

1st Lieutenant.
Edward Dunstan 4Feb.60

2nd Lieutenant.
Jonathan Peter 5Nov.63

7th.—*Polruan.* 1 A. Br.

Captain.
Wm. Hen. Hinks 20Mar.65

1st Lieutenant.
William Smith 5Dec.62

2nd Lieutenant.
William Slade 3June64

8th.—*Hayle.* 1 A. Br.

Captain.
John Pool 6May65

1st Lieutenant.
John N. West 6May65

2nd Lieutenant.
Francis Harvey 6May65

Hon. A. Surg.
Banfield T. Vivian 6Aug.62

10th.—*Buryan.* 1 A. Br.

Captain.
Charles D. Bevan Nov.60

1st Lieutenant.
Rd. Mitchell Roberts 5July61

2nd Lieutenant.
Henry Hodge 26Sept.62

Hon. A. Surg.
Henry Grenfell 26Sept.62

11th.—*St. Ives.* 1 A. Bn.

Captain.
Chas G. Grenfell 26June61

1st Lieutenant.
Wm. Cade 23June63

2nd Lieutenant.
Rd. Fr. Treweeke 18Mar.65

H.A.Surg. D. F. Stevens 8Nov.60

12th.—*Marazion.* 1 A. Br.

1st Lieutenant.
Thos. Willis Field 3Apr.61

2nd Lieutenant.
John Laity 3Apr.61

13th.—*St. Just.* 1 A. Bn.

1st Lieutenant.
Samuel Harvey 26Sept.62

2nd Lieutenant.
Richard Thomas 26Sept.62

Hon. A. Surg.
R. B. Searle 26Sept.62

Cromarty. [42.]

1st.—*Cromarty.*
[Attached to the 1st Inverness Art. Vol. Corps.]

Captain.
Lt. Col. Ross 8June60

1st Lieutenant.
Donald Mackay 8June60

2nd Lieutenant.
George Macdonald 8June60

Cumberland. [40.]

ADMINISTRATIVE BRIGADE.

1. *Carlisle.*
Comprising 1st, 2nd, 3rd, 4th and 5th Corps.

Major.
Thomas Salkeld, *late* Lieut. 11 Hussars 10July60

Adjutant.
Wm. Pitt Draffen 10Jan.62

CORPS.

1st.—*Whitehaven.* 1 A. Br.

Captain.
Charles Fisher 15Aug.62

1st Lieutenant.
Thos. S. Dodgson 6June64

2nd Lieutenant.
Jas. Johnston 6June64

Hon. Chaplain.
Rev. Fred. W. Wicks 19Nov.60

Hon. A. Surg.
John B. Wilson 27June60

2nd.—*Carlisle.* 1 A. Br.

Captain.
Silas Geo. Saul, *late* Cumb. Mil. 9Feb.65

1st Lieutenant.
George H. Dixon 9Feb.65

2nd Lieutenant.
Charles Armstrong 9Feb.65

Hon. A. Surg.
Wm. Reeves 18Feb.60

Hon. Chaplain.
Rev. Thos. Wilkinson 15Mar.62

3rd.—*Maryport.* 1 A. Br.

Captain.
Wilton W. Wood 29Apr.65

1st Lieutenant.
*

2nd Lieutenant.
*

Hon. A. Surg.
Joseph Pearson. *M.D.* 16May60

4th.—*Workington.* 1 A. Br.

Captain.
John Key 27Aug.63

1st Lieutenant.
*

2nd Lieutenant.
*

Hon. Chaplain.
Rev. Alf. Fra. Curwen 9Mar.64

5th.—*Harrington.* 1 A. Br.

Captain.
John Key 7Oct.65

1st Lieutenant.
James Dick 7Oct.65

2nd Lieutenant.
Chas. Wm. Allen 14Nov.65

Devonshire. [3.]

ADMINISTRATIVE BRIGADES.

1. *Exeter.*
Comprising 1st, 2nd, 3rd, 4th, 5th, 7th, 8th, 9th and 11th Corps.

Lieut. Colonel.
Sir Lawrence Palk, *Bart.* 2Sept.65

Majors.
Edward Vivian 21Sept.60
Robert Brent, *late* 1st Lt. Devon Art. Mil. 10Nov.63
Adj. Pat. Art. Keating, *capt.* 11Sept.62
Surg. J. Steele Perkins 18Nov.52
Hon. Chap. Rev. G. H. Shield, 26June62

2. *Devonport.*
Comprising 6th, 10th, 12th and 13th Corps.

Lieut. Colonel.
Chas. S. Hayne, Capt. S. Devon Mil. 23July64

Majors.
Henry Brady 15Feb.54
*

Adjutant.
Edmund Palmer, Bt. Maj. h.p. Roy. Art. 30Oct.63

Surgeon.
John Reid 10Dec.51

Assist. Surg.
Sam. Nath. Elliot 10Dec.51

CORPS.

1st.—*Woodbury.* 1 A. Br.

Captain.
Robert Brent, *late* 1st Lt. Devon Art. Mil. 18Aug.59

1st Lieutenant.
*

2nd Lieutenant.
John Bryce, jun. 23July63

Hon. A. Surg. G. Pycroft 4July63

2nd.—*Sidmouth.* 1 A. Br.

Captain.
John B. Lousada, *late* Capt. Hampshire Mil. 25Sept.61

1st Lieutenant.
*

2nd Lieutenant.
Howel M. A. Jones, *late* Maj. Flint Mil. 29Sept.61

Hon. Surg.
Tho. H. S. Pullin 4Dec.59

Digitized by Google

3rd.—*Teignmouth.* 1 A. Br.

Captain.

Rob. Peel Floyd 14June61

1st Lieutenants.

Jas. Wm. Boon 7Aug.62
Leon Solomon (*supern.*) 7Mar.63

2nd Lieutenant.

Geo. Henry Croydon 7Aug.62

Hon. Chaplain.

Rev. Thos. B. Simpson 18June60

Hon. Assist. Surg.

Richard B. Tulloch 22May60

4th.—*Torquay.* 1 A. Br.

Capt. Commandant.

Briscoe Hooper 8Oct.60

1st Lieutenants.

John A. Hay 8Oct.60

*

2nd Lieutenants.

Richard H. D. Vivian 9Oct.60
William A. Gillow 17Oct.60

A. Surg. Chas. Paget Blake, *M.D.* 9Sept.64

Hon. Chap. Rev. R. R. Wolfe 26Apr.60

5th.—*Exeter.* 1 A. Br.

Captain.

John Eyre Kingdon 8Feb.60

1st Lieutenant.

Wm. Hen. Kingdon 10Feb.63

2nd Lieutenant.

Robert Lloyd 2Mar.64

Hon. Assist. Surg.

John S. Perkins 3Dec.60

6th.—*Dartmouth.* 2 A. Br.

Captain.

Thos. Lidstone 20July64

1st Lieutenant.

*

2nd Lieutenant.

Wm. H. Way 20July64

Hon. Chaplain.

Rev. John Tracey 22May60

7th.—*Exmouth.* 1 A. Br.

Captain.

John Wood 2Dec.63

1st Lieutenant.

Henry C. Adams 11Mar.60

2nd Lieutenant.

Henry H. Tremayne 2Dec.63

8th.—*Topsham.* 1 A. Br.

Captain.

*

1st Lieutenant.

John D. Harris 26June62

2nd Lieutenant.

*

Hon. A. Surg. J.C. Haynes 4July63

9th.—*Paignton.* 1 A. Br.

Captain.

Wm. Merson 1Apr.63

1st Lieutenant.

*

2nd Lieutenant.

John Distin 29Dec.60

Hon. Assist. Surg.

John J. Goodridge 3Dec.60

Hon. Chaplain.

Rev. Jas. Rathborne 29Dec.60

10th.—*Salcombe.* 2 A. Br.

Captain.

Wm. H. Webb 23Aug.64

1st Lieutenant.

John H. Hill 23Aug.64

2nd Lieutenant.

Sam. Pearce 23Aug.64

Hon. Assist. Surg.

John M. B. Langworthy 16Aug.61

Hon. Chaplain.

Rev. Fred. Williamson 14Mar.62

11th.—*Brixham.* 1 A. Br.

Captain.

*

1st Lieutenant.

William P. Murche 30Jan.61

2nd Lieutenant.

William Green 30Jan.61

Hon. Chaplain.

Rev. R. F. Elrington 15Aug.60

Hon. Assist. Surg.

Christopher Green 13Aug.60

12th.—*Devonport Dock Yard.* 2 A. Br.

Major.

Henry Brady 15Feb.64

Captains.

Joseph Beer 20Dec.60
John Thos. Flexman 2Jan 62
John Holman Morris 15Feb.64
John Jas. Crealock 1July65

1st Lieutenants.

Charles G. Morgan 2Jan.62
John Oliver 15Feb.64
Ernest B. Curtler 15Feb.64

*

2nd Lieutenants.

Charles Fittock 18Jan.62
Wm. Rob. Thomas 15Feb.64
George Willing 1July65
Thos. W. Coffin 17Aug.65

Assist. Surg.

Wm. Beazley 5Feb.62

Hon. Chaplain.

Rev. John Briggs 20Dec.60

13th.—*Keyham.* 2 A. Br.

Capt. Commandant.

Chas. Larmour Curry 14Jan.62

Captain.

*

1st Lieutenants.

David Rule 13Dec.62
John Yale 15Mar.65

2nd Lieutenants.

* *

A. Surg. Alex. H. Page, *M.D.* 6Feb.63

Hon. Chaplain.

Rev. Æneas Barkly Hutchison, *B.D.* 6Dec.60

Dorsetshire. [17.]

1st.—*Lyme Regis.*

[United to 1st A. Br. Hants Art. Vols.]

Captain.

Fred. Hinton 29Dec.59

1st Lieutenant.

George Cartwright 30May65

2nd Lieutenant.

Henry Tucker 30May65

Hon. Assist. Surg.

Henry Marden 27Apr.60

3rd.—*Bridport.*

[United to 1st A. Br. Hants Art. Vols.]

Captain.

Wm. Swain 4Feb.65

1st Lieutenant.

Joseph P. Fox Gundry 4Feb.65

2nd Lieutenant.

Job. Legg 4Feb.65

Hon. Chaplain.

Rev. Henry Rawlinson 23July60

Hon. Surg.

Fra. Scott 8Feb.60

4th.—*Portland.*

[United to 1 A. Br. Hants Art. Vols.]

Captain.

John W. B. Browne 20Nov.60

1st Lieutenant.

George Elliot 3Oct.62

2nd Lieutenant.

Geo. Andrews, jun. 21June64

Hon. Chaplain.

Rev. David Hogarth 20Nov.60

Hon. A. Surg.

U. P. Brodribb 28Nov.61

Dumbarton. [38.]

1st.—*Helensburgh.*

[United to 1 Adm. Br. Renfrewshire Art. Vols.]

Captain.

John Honeyman 4Mar.64

1st Lieutenant.

Donald Murray 22July64

2nd Lieutenant.

*

2nd.—*Roseneath.*

[United to 1 Adm. Br. Renfrewshire Art. Vols.]

Captain.

William Lang 26Aug.61

1st Lieutenant.

William Graham 20Feb.64

2nd Lieutenant.

Wm. A. Donaldson 4Mar.64

Hon. Chaplain.

Rev. David Shanks 4Sept.60

Hon. A. Surg.

George T. Gossling 4Sept.60

3rd.—*Dumbarton.*

[United to 1 Adm. Br. Renfrewshire Art. Vols.]

Captain.

Robt. Glassford Mitchell 30Oct.62

1st Lieutenant.

*

2nd Lieutenant.

Geo. Wm. Gray 1Dec.62

Hon. Chaplain.

Rev. A. Gray 22Mar.61

Hon. A. Surg.

Benj. M. Richard 9Mar.63

Digitized by Google

Durham. [41.]

1st.—*Sunderland.*

[Attached to the 2nd Durham Art. Vol. Corps.]

Capt. Commandant.
Sir Hedworth Williamson, *Bt.* 14Mar.60

Captain.
Henry Ritson 14June64

1st Lieutenants.
* *

2nd Lieutenants.
Richard Henry Hay 8Mar.62
Anthony J. Moore 21July63

Assist. Surg.
Geo. Welford 14Mar.60

Hon. Chaplain.
Rev. Henry Peters 3Aug.61

2nd (Seaham).—*Seaham.*

[The 1st, 3rd and 4th Durham Art. Vol. Corps have been attached to this Corps.]

Lieut. Colonel.
Earl Vane 26Mar.64

Major.
Peter Campbell Mann 26Mar.64

Captains.
David Mann 14Mar.60
Henry Wall Smith 19Oct.61
Thomas Brough 5Dec.63
Robert Landfish 5Dec.63
William Dakers 26Mar.64
Robert Thorman 26Mar.64

1st Lieutenants.
James Lindsay 5Dec 63
Geo. Wm. Elliott 26Mar.64
Rob. K. A. Ellis 26 Mar.64
Fred. B. Wilmer 2June64
Alex. Geo. M'Kenzie 10Sept.64
Thos. Chas. M'Kenzie 10Sept.64

2nd Lieutenants.
* * * * * *

Adjutant.
James Crawford 18Mar.63

Surgeon.
T. Carlyle Beatty 14Mar.60

Assist. Surg.
Thos. Gibbon 10Sept.64

Hon. Chaplain.
Rev. Angus Bethune 12Oct.61

3rd.—*South Shields.*

[Attached to the 2nd Durham Art. Vol. Corps.]

Major.
J. Cochran Stevenson 2July64

Captains.
John Williamson 20Mar.60
Chas. W. Anderson 24May60
Henry Wilson 1Apr.64
Cuthbert Young 20Aug.64

1st Lieutenants.
Thomas Bell Barker 14Mar.60
Robert B. Dawson 24May60
J. Logan Thompson 1Apr.64
John Salmon 20Aug.64

2nd Lieutenants.
Archd. Stevenson 24May60
Isaac Tweddell 1Apr.64
Joseph Richardson 1Apr.64
Wm. Jas. Dawson 10June64
A. Surg. Joseph Frain 7Nov.64

Hon. Chaplain.
Rev. Thos. H. Chester 6Apr.63

4th.—*West Hartlepool.*

[Attached to the 2nd Durham Art. Vol. Corps.]

Captains.
Joseph Spence 7June61
Wm. Joseph Young 25Sept.65

1st Lieutenants.
John Price 7June61
John U. Spence 14June61

2nd Lieutenants.
Henry Casebourne 5June60
Francis John Cackett 7June61

Assist. Surg.
Riton Oldham 5Dec.60

Hon. Chaplain.
Rev. J. G. Rowe 8Mar.64

Edinburgh (City). [5.]

[The 1st and 2nd Berwick Art. Vol. Corps have been attached to this Corps.]

1st.

Lieut. Colonel.
Thomas Bell 4Apr.64

Majors.
John Boyd 4Apr.64
*

Captains.
Wm. Henry 16Oct.60
Arch. Campbell 1Aug.61
Thos. Drybrough 12Feb.63
John Spence 12May63
Wm. Elgin 11Feb.64
Alex. Ritchie 22Nov.64
James Laing 22Nov.64
David Robertson 20May65
Wm. B. Hunter 20May65

1st Lieutenants.
John M. Macfarlan 1Aug.61
And. Webster (*supern.*) 1Aug.61
William Matheson 6May64
Francis Black 20May65
Wm. F. Vallance 20May65
George Hay 20May65
*
*
* *

2nd Lieutenants.
John Park 16Oct.60
Andrew Syme 4Apr.64
Alex. K. Johnston 6May64
John P. Wright 23Nov.64
John Smart 20May65
R. K. Kinninmont 20May65
*
* *

Adj. Meredith Jas. Vibart, *late* Capt. H. M. Beng. Art. 5Nov.62
Surg. John G. M. Burt 1Aug.61
A.S. Jas. Adam Hunter 1Aug.61
Joseph Bell 1Aug.61

Elgin. [35.]

1st.—*Lossiemouth.*

[United to 1 Adm. Br. Banffshire Art. Vols.]

Captain.
Alexander Sim 26Mar.60

1st Lieutenant.
Robert Manson 26Mar.60

2nd Lieutenant.
Alexander Shand 26Mar.60

Essex. [12.]

1st.—*Harwich.*

[Attached to 1 Norfolk Art. Vol. Corps for purposes of the Capitation Grant.]

Captain.
Pattrick Daniels 28Feb.63

1st Lieutenant.
Richard S. Barnes 28Feb.63

2nd Lieutenant.
John H. Vaux 28Feb 63

Hon. Chaplain.
Rev. Richard Bull 27Feb.63

Hon. Assist. Surg.
Allen Freshfield 18Apr.63

2nd.—*Grays.*

[Attached to 14 Kent Art. Vol. Corps for purposes of the Capitation Grant.]

Captain Commandant.
Richard B. W. Baker 13Sept.59

1st Lieutenants.
Charles Asplin 28June63
Geo. Alf. Jolly 8Mar.64

2nd Lieutenants.
Francis Asplin 28June63
*

Assist. Surg.
*

Hon. Chaplain.
Rev. Wm. Hen. Richards 9June63

3rd.—*Stratford.*

[Attached temporarily to the 10th Kent Art. Vol. Corps.]

Major.
Rob. Sinclair 6Nov.64

Captains.
Geo. Edw. Banes 26June63
William Francis 23Feb.64
Wm. Brooks 9Nov.64
Geo. Alf. Sedgwick 29Nov.64

1st Lieutenants.
James Maw 23Feb.64
Joseph G. B. Marshall 29Nov.64
* *

2nd Lieutenants.
Josiah Wilton 23Feb.64
Wm. John Compton 10Jan.65
Frederick Attock 1Aug.65
*
A. Surg. J. B. Kennedy 26Nov64
Hon. Chapl. Rev. G. S. Ram 7June64

Fifeshire. [18.]

ADMINISTRATIVE BRIGADE.

1. *St. Andrews.*

Comprising 1st, 2nd, 3rd, 4th, 5th, 6th, 7th, 8th, 9th, 10th and 11th Fifeshire, and the 1st and 2nd Stirlingshire, Art. Vol. Corps.

Lieut. Col.
W. H. M. Dougall, R.N. 27Nov.60

Digitized by Google

Majors.

*

*

Adjutant.

R. Tod Boothby, *late* Maj. Forfar and Kincardine Art. Mil. 15 Jan. 61

Surgeon.

Jas. Dewar 19 Sept. 61

Assist. Surgs.

Neil Alex. Kennedy 24 July 60

David Archibald 19 Sept. 61

CORPS.

1st.—*Ferryport on Craig.* 1 A. Br.

Captain.

James Laing 17 Feb. 64

1st Lieutenant.

*

2nd Lieutenant.

John Black 17 Feb. 64

Hon. Assist. Surg.

George Laing 19 Apr. 60

Hon. Chaplain.

Rev. David Rose 22 June 61

2nd.—*Newport.* 1 A. Br.

Captain.

*

1st Lieutenant.

*

2nd Lieutenant.

John Turnbull 23 June 64

3rd.—*St. Andrews.* 1 A. Br.

Captain.

John Purvis 6 Mar. 60

1st Lieutenant.

Stuart Grace 6 Mar. 60

2nd Lieutenant.

Andrew Aikman 12 Dec. 61

4th.—*Inverkeithing.* 1 A. Br.

Captain.

William Elder 3 Mar. 60

1st Lieutenant.

John Grant 3 Mar. 60

2nd Lieutenant.

William Miller, jun. 3 Mar. 60

Hon. Assist. Surg.

Robert Bartholomew, *M.D.* 25 Aug. 60

5th.—*Kirkcaldy.* 1 A. Br.

Captain.

John Neil M'Leod 22 Mar. 60

1st Lieutenants.

John P. Aytoun 22 Mar. 60

David Laing 27 Jan. 63

2nd Lieutenants.

Wm. R. Spears 27 Jan. 65

John T. Stocks 27 Jan. 65

Assist. Surg.

John W. Morison, *M.D.* 27 Jan. 65

6th.—*Burntisland.* 1 A. Br.

Captain.

Andrew Currie 7 Aug. 61

1st Lieutenant.

Robert Brownlee 19 Sept. 61

2nd Lieutenant.

*

Hon. Assist. Surg.

James Williamson 23 Apr. 60

7th.—*Elie.* 1 A. Br.

1st Lieutenant.

William Robertson 8 Mar. 60

2nd Lieutenant.

Andr. Scott Dixon 1 Aug. 65

8th.—*Leven.* 1 A. Br.

Captain.

John Haig 24 July 60

1st Lieutenants.

Andrew Wilkie 30 Apr. 63

Jas. Anderson 27 Jan. 65

2nd Lieutenants.

Wm. Henry Haig 27 Jan. 65

David Nicoll, jun. 27 Jan. 65

*Assist. Surg.**

9th.—*Dysart.* 1 A. Br.

Captain.

Robert Todd 28 Nov. 63

1st Lieutenant.

*

2nd Lieutenant.

*

Hon. Chaplain.

Rev. Wm. Muir 14 Mar. 61

10th.—*Wemyss.* 1 A. Br.

Captain.

George Johnston 16 Jan. 62

1st Lieutenant.

Peter Kininmouth 16 Jan. 62

2nd Lieutenant.

Jas. Johnston 16 Jan. 62

Hon. Chaplain.

Rev. Chas. B. Melville 16 Jan. 62

Hon. A. Surg.

Geo. W. Small 16 Jan. 62

11th.—*Kinghorn.* 1 A. Br.

Captain.

*

1st Lieutenant.

Jas. Hepburn 30 Apr. 63

2nd Lieutenant.

Alex. Darney 30 Apr. 63

Hon. Chaplain.

Rev. M. Bowie 12 May 63

Hon. A. Surg.

John Stoddart, *M.D.* 12 May 63

Forfarshire. [11]

ADMINISTRATIVE BRIGADE.

1. *Broughty Ferry.*

Comprising 1st, 2nd, 3rd and 4th Corps.

Lieut. Colonel.

James E. Paterson 14 Dec. 60

Adjutant.

John Butler 16 Apr. 61

Hon. Qua. Mast.

David S. Little-john 8 Aug. 65

Surgeon.

Matthew Nimmo 24 Dec. 60

CORPS.

1st.—*Arbroath.* 1 A. Br.

Captain Commandant.

John Farquhar Dickson 7 Feb. 61

Captain.

Robt. Lumgair 18 Apr. 65

1st Lieutenants.

Jas. Addison 7 Feb. 61

John Inverwick 18 Apr. 65

2nd Lieutenants.

James Christie 18 Apr. 65

John M. Dorward 18 Apr. 65

*A. Surg.**

2nd.—*Montrose.* 1 A. Br.

Captain.

Robert Walker 1 Mar. 60

1st Lieutenant.

Alex. M. Watt 11 Mar. 64

2nd Lieutenant.

Chas. Burness 11 Mar. 64

Hon. Assist. Surg.

David Johnston 10 Apr. 60

Hon. Chaplain.

Rev. Geo. S. Burns 11 Mar. 64

3rd.—*Broughty.* 1 A. Br.

Captain.

William Craig Thomson 8 Dec. 62

1st Lieutenants.

Sam. Miller Low 4 Apr. 61

John Jas. Dalyell 14 Apr. 62

2nd Lieutenants.

Stephen Davidson 21 Mar. 65

*

Assist. Surg.

Jas. Hall Park 29 Apr. 64

4th.—*Dundee.* 1 A. Br.

Captain Commandant.

Alexander Rae 12 June 63

Captains.

* *

1st Lieutenants.

James Stewart Lithgow 12 Nov. 63

Jas. Rob. Balfour 12 Nov. 63

*

2nd Lieutenants.

James Allen 25 Jan. 65

* *

Assist. Surg.

Geo. Clarke Pirie 14 Apr. 62

Glamorganshire. [19.]

ADMINISTRATIVE BRIGADE.

1. *Cardiff.*

Comprising the 1st, 2nd and 3rd Corps.

[1st Glamorganshire Lt. Horse V. C. and 1st Monmouth A. V. C. are attached to this Brigade.]

Hon. Colonel.

John Hewett 22 July 64

Lieut. Colonel.

Edw. Stock Hill 22 July 64

Majors.

Geo. Grant Francis 6 May 64

Chas. H. Page 26 July 64

Adjutant.

Wm. Langhton, *capt.* 26 Mar. 62

Surgeon.

John Rob. Reece 18 June 62

Assist. Surg.

Samuel Wallace, *M.D.* 20 Jan. 63

CORPS.

1st.—*Swansea.* 1 A. Br.

Captains.

Geo. Grant Francis 10 Dec. 59

John R. Francis 8 May 65

1st Lieutenants.

Jas. S. Merry 8 May 65

Wm. E. Hughes 8 May 65

2nd Lieutenants.

Edw. J. Glascodine 27 May 65

John J. Oakshot 27 May 65

Assist. Surg.

Geo. Padley 27 May 65

Hon. Chaplin.

Rev. Edw. B Squire 8 May 65

Hon. A. Surg.

Thos. D. Griffiths 27 May 65

Digitized by Google

2nd.—*Briton Ferry.* 1 A. Br.

Captain.

George C. Tuttle 28June65

1st Lieutenant.

Philip Wm. Flower 27Sept.65

2nd Lieutenant.

Geo. Henry Davey 27Sept.65

Hon. A. Surg.

Charles Pigg 2June60

3rd.—*Cardiff.* 1 A. Br.

Lieut. Colonel.

*

Major.

Edw. Stock Hill 24Oct.63

Captains.

Chas. H. Page 23Sept.61
Thos. Henton Wood 7Oct.63
Henry Bowen 1Mar.64
John Sloper 6Aug.64
Thos. Woods 28June65
John M'Connochie 28June65

*

1st Lieutenants.

Rob. Stewart 8Nov.61
Walter Insole 18July64
Henry Heard 6Aug.64
Edmund B. Reece 6Aug.64

* * *

2nd Lieutenants.

David Lewis Owen 23Apr.64
Dan. O'B. Gavin 18July64
Herbert Edw. Bradley 27Oct.65

* * * *

Surgeon.

*

Assist. Surg.

*

Hon. Chaplain.

Rev. Thomas Stacey 2Mar.61

Gloucestershire. [25.]

ADMINISTRATIVE BRIGADE.

1. *Bristol.*

Comprising 1st, 2nd and 3rd Corps.

[The 1st and 2nd Somerset Art. Vol. Corps have been attached to this Brigade.]

Lieut. Colonel.

Henry B. O. Savile, Capt. h.p. R. Art. 28Nov.63

Major.

W. H. J. C. *Lord* Glentworth, *late* Rif. Brig. 28Nov.63

Adjutant.

William M'Adam, *capt.* 14June60

Hon. Qua. Mast.

John Hare 24Jan.65

Surgeon.

Fra. P. Lansdowne 3Oct.64

Hon. Chaplain.

Rt. Rev. David *Bishop* Anderson, *D.D.* 30Oct.65

CORPS.

1st.—*Bristol.* 1 A. Br.

Major Commandant.

W. H. J. C. *Lord* Glentworth, *late* Rif. Brig. 3May65

Captains.

Sholto Vere Hare 17Jan.61
Chas. D. Cave 7Nov.61
Geo. Garrard 4Feb.62
Chas. Wm. Jebb 28Jan.64
Christopher S. Penny 15Mar.64

1st Lieutenants.

John Shute 4Feb.62
Geo. K. Stothert 4Feb.62
Chas. Fra. Hansom (*supern.*) 10May62
John H. Hirst 24Mar.63
Thos. Parr 10May64
Mervyn K. King 28Jan.65

2nd Lieutenants.

Benj. S. Stock 24Mar.63
John S. Hare 4July63
Henry Cooke 21Dec.63
Jas. R. Bramble 28Jan.65

*

Surg. Eubulus Williams 3Oct.64
A.S. Wm. Cooper 15Feb.65

2nd.—*Newnham.* 1 A. Br.

Captain.

Alfred Goold 13May61

1st Lieutenant.

Maurice F. Carter 13May61

2nd Lieutenant.

*

Hon. A. Surg.

John S. Collins 7June60

3rd.—*Gloucester.* 1 A. Br.

Captain.

John Knight 9Jan.65

1st Lieutenant.

*

2nd Lieutenant.

Peter Eassie 26Sept.64

Hon. A. Surg.

William B. Cooke 16Aug.60

Haddington. [20.]

[Attached to 1st Adm. Batt. Haddington Rif. Vols. for purposes of the Capitation Grant.]

1st.—*Dunbar.*

Captain.

*

1st Lieutenant.

John Jaffray 18Jan.60

2nd Lieutenant.

John Brown Wright 18Jan.60

Hampshire. [2.]

ADMINISTRATIVE BRIGADE.

1. *Portsmouth.*

Comprising 1st, 2nd & 3rd Hampshire, and the 1st, 3rd and 4th Dorsetshire Art. Vol. Corps.

Lieut. Cols.

Alfred B. Sturdee 30Jan.61
Wm. Morrison Richards 8Mar.64

Majors.

Stewart Macnaghten 28June61
Fred. Hinton 15Jan.64

Adjutant.

Wm. Norman Nalsh, *capt.* 16Feb.61

Surgeon.

Wm. H. Garrington 18Feb.61

Assist. Surg.

John Osborn 1July61

CORPS.

1st.—*Bitterne.* 1 A. Br.

Captains.

Steuart Macnaghten 25Apr.60
Fred. P. W. Freeman 21Aug.61

1st Lieutenants.

Alfred Jackson 8Sept.61
Edw. Alf. Smith 23Sept.61

2nd Lieutenants.

Thos. Wm. Phillips 23Sept.61
Edmund P. Burmingham 1Nov.63

*Assist. Surg.**

Hon. Chapl. Rev. Thos. L. O. Davies, *M.A.* 21Aug.61

2nd.—*Southsea.* 1 A. Br.

Lieut. Colonel.

Edwin Galt 15Sept.65

Major.

Mark Edwin Frost 15Sept.65

Captains.

Timothy White 4Mar.64
Andrew Lockie 4Mar.64
Albert Besant 18Aug.64
Thos. Pratt Wills 27Feb.65
James Griffin 15Sept.65
Wm. Chas. Redward 15Sept.65

1st Lieutenants.

John Baker 10Mar.64
Emanuel Emanuel 27Feb.65
Chas. M. Houghton 22Feb.65
Owen Low 15Sept.65
Matt. G. Totterdell 15Sept.65
Richard Holbrook 15Sept.65

2nd Lieutenants.

Henry John Andrews 22Feb.65
Chas. B. Hatch 22Feb.65
Henry P. Foster 15Sept.65
Edw. R. Hill 15Sept.65
Wm. H. Hatch 15Sept.65

*

Surg. Thos. P. Simpson, *M.D.* 15Sept.65

*A. Surg.**

Hon. Chaplain.

Rev. Edw. B. C. Churchill 16Oct.61

3rd.—*Portsmouth Dock Yard.* 1 A. Br.

Lieut. Colonel.

Wm. Morrison Richards 29Dec.61

Major.

Henry Wood 29Dec.61

Captains.

George Rogers 25Sept.61
James Helby 25Sept.61
Henry C. L. Connolly 25Sept.61
Richard S. Chapman 29Nov.61
Daniel Williams 19Apr.64
Jas. Macdonnell 26Feb.65

1st Lieutenants.

George J. Slater 25Sept.61
Edwin C. Warren 25Sept.61
William Smith 25Sept.61
William H. Short 25Sept.61
Joseph S. Watson 11Apr.64
Andrew Mott 29Dec.64

2nd Lieutenants.

Edgar Besant 14Nov.63

* * * * *

Surgeon.

John W. Cousins 28May61

Assist. Surg.

Walter Hardin 15Sept.64

Hon. Chaplain.

Rev. Edw. S. Phelps, *B.A.* 25Sept.61

Digitized by Google

Inverness-shire. [34.]

1st.—*Inverness.*

[The 1st Cromarty, the 1st Sutherland and 1st Nairn Art. Vol. Corps have been attached to this Corps.]

Lieut. Colonel.

Wm. F. Tytler 24Jan.65

Major.

Eneas W. Mackintosh 24Jan.65

Captains.

Donald Davidson 23June60
John B. Falconer 23June60
Joseph Mitchell 23June60
Andrew Dougall 24Jan.65
Robert Davidson 24Jan.65
*

1st Lieutenants.

John Hendrie 23June60
Alexander Ross 23June60
John Alex. Fraser 3Nov.63
Wm. Gowenlock 24Jan.65
Robert Stewart 24Jan.65
*

2nd Lieutenants.

Andrew Fraser 23June60
William Smith 23June60
William Wells 22Aug.60
Jas. Duffus 24Jan.65
Arch. T. F. Fraser 24Jan.65
Wm. Fenwick 16May65

Adjutant.

Colin Duff, *late* Roy. Art. 24Aug.61

Hon. Qua. Mast.

Geo. M. Mather 29Jan.64

Surgeon.

John Wilson 30Oct.61

Assist. Surg.

*

Isle of Man. [57.]

Major Commanding the several Volunteer Corps in the Isle of Man.

John S. G. Taubman 8July65

1st.—*Douglas.*

Captain.

Joseph Torrance 11Apr.65

1st Lieutenant.

Thos. S. Shaw 25Apr.65

2nd Lieutenant.

Chas. Henry Young 25Apr.65

*Hon.Chapl.Rev.*JosephHen.Gray

2nd.—*Laxey.*

Captain.

Richard Rowe 29June64

1st Lieutenant.

S. McDonald 29June64

2nd Lieutenant.

Chas. M'Conochie 29June64

Kent. [10.]

ADMINISTRATIVE BRIGADE.

1. *Gravesend.*

Comprising 1st, 2nd, 4th, 5th, 9th, 11th, 12th and 13th Corps.

Lieut. Colonel.

William Gladdish 15Aug.60

Majors.

William Hall 23Apr.63
Andrew B. Brandram 28Nov.63

Adjutant.

Wm. McKown, *capt.* Lt. h.p. Co. Br. R. Art. 24Dec.64

Surgeon.

Wm. Parker Hoare 7Apr.61

Assist. Surg.

Cecil C. Cogan 4Jan.64

CORPS.

1st.—*Gravesend.* 1 A. Br.

Captain Commandant.

George E. Sharland 24Aug.60

Captain.

Medhurst A. Troughton 13July64

1st Lieutenants.

Edward Wates (*supern.*) 11July61
Fred. Leith 21Jan.65
*

2nd Lieutenants.

* *
A. Surg. Albert Hind 27Mar.61

2nd.—*Faversham.* 1 A. Br.

Capt. Commandant.

John F. Crookes 31Aug.61

Captain.

Henry Bathurst 25Mar.65

1st Lieutenants.

Henry Shepherd 22July63
Wm. Thos. T. Hall 25Mar.65

2nd Lieutenants.

* *

Assist. Surg.

Thos. Chas. Spyers 4Mar.62

Hon. Chapl.

Rev. Chas. Collins, *M.A.* 11Sept.60

4th.—*Sheerness.* 1 A. Br.

Captain.

Thos. F. Hilton 29May65
*

1st Lieutenant.

2nd Lieutenant.

George Hogben 13Apr.60

Hon. Chaplain.

Rev. George Bryant 13Apr.60

Hon. Assist. Surg.

Edward Stride 30Apr.60

5th.—*Blackheath.* 1 A. Br.

Captains.

Stanley Vickers 11Oct.64
*

1st Lieutenants.

Malcolm B. de B. Barnett 7Sept.64
Wm. F. Pilcher 11Oct.64

2nd Lieutenants.

Geo. Barber 4Nov.64
Fred. H. Lloyd 25Jan.65

Assist. Surg.

Harry Leach 24Oct 65

Hon. Chaplain.

Hon.& Rev. Henry Legge 19Oct.64

9th.—*Plumstead.* 1 A. Br.

Captain.

Edwin Hughes 18Jan.65

1st Lieutenant.

Wm. Geo. Dawson 1Feb.65

2nd Lieutenant.

Geo. Carstairs 23May65

Hon. Assist. Surg.

Wm. Clunie Wise 12Jan.61

Hon. Chaplain.

Rev. James A. M'Allister 10Oct.65

10th (Royal Arsenal).—*Woolwich.*

[The 3rd Essex Art. Vol. Corps has been attached to this Corps.]

Col. Commandant.

John St. George, *C.B.*, Maj. Gen. Roy. Art. 10May64

Lieutenant Colonel.

Charles A. Ellis 8Sept.60

Major.

John R. Manifold 19Apr.64

Captains.

Jas. S. Greensill 28Feb.60
Steriker E. Hare 28Feb.60
George M. Tapp 10July60
Henry Wm. Barber 26Sept.61
Wm. Lamerton 27Sept.61
*

1st Lieutenants.

James Folkes 6June60
William Rees 13Oct.60
Art. Chas. Betts 12Apr.61
Chas. Parrott Coo 26Sept.61
Steven H. Bartlett 1Oct.61
Rob. H. Byrne 8Oct.62

2nd Lieutenants.

Horatio H. Nelson 18Oct.62
Fred. Pattison 2Feb.64
Wm. T. Bradley 1Feb.65
Sydney T. Gough 2May65
*
*

Adj. Charles Cheetham, Bt. Maj. *late* R. Art. 10July60
Surg. Wm. Coleman 5Mar.60
A.S. *

Hon. Chaplain.

Rev. Jas. S. Ruddach 25Apr.64

11th.—*Sandgate.* 1 A. Br.

1st Lieutenant.

Thos. Goodban 3Oct.62

2nd Lieutenant.

*

Hon. Chaplain.

Rev. J. D'Arcy Preston 20Feb.61

Hon. A. Surg.

John Wm. Howard 3Oct.62

12th.—*Gillingham.* 1 A. Br.

Captain.

Jas. Edm. Beveridge 6Mar.60

1st Lieutenant.

Augustus A. Arnold 18Aug.60

2nd Lieutenant.

James Winch 27Sept.60

Hon. Assist. Surg.

Thos. E. F. Seabrook, *M.D.* 9July63

Hon. Chaplain.

Rev. Daniel Cooke 9Apr.60

13th.—*Sheerness.* 1 A. Br.

Capt. Commandant.

John S. Harper 1Mar.60

Captain.

Chas. Pennell 13Dec.62

1st Lieutenants.

John Fra. Lacy 16June63
John C. Gubbin 20Mar.65

2nd Lieutenants.

C. J. Williams 20Mar.65
*

*A. Surg.**

Hon. Chaplain.

Rev. Wm. R. L. Bennett 10Jan.65

14th Royal Dockyard.—*Woolwich.*

[The 2nd Essex Art. Vol. Corps has been attached to this Corps.]

Major.

Octavius B. Piers 3Dec.63

Captains.

David Partridge 17July60
William A. Hatton 19July60
Edward M. Browne 14July63
Andrew Purvis 15July64
*

1st Lieutenants.

Stephen H. Cornish 31Aug.60
Richard E. Chapell 7Dec.60
George Tomlinson 14July63
Thomas R. Richardson 28June64
William H. Judd 3May65

2nd Lieutenants.

John Thomas Trickett 26Dec.63
Edward Wm. Stewart 2May64
John S. Holland 5May64
*
*

Adjutant.

William Elliott, *capt.* Capt. h.p. R. Art. 26 Nov.62

Surgeon.

Harry Browne 25May63

Hon. Chaplain.

Rev. Jas. C. Connolly 22Mar.62

Kincardine. [14.]

1st.—*Cowie.*

[United to 1st A. Br. Aberdeen Art. Vols.]

Captains.

Alex. Innes 10Jan.60
Hercules Scott 16May63

1st Lieutenants.

Jas. Crockatt 16May63
*

2nd Lieutenants.

Jas. Tindal 20Jan.65
*

Assist. Surg.

*

Hon. Assist. Surg.

Jas. T. Thorn, *M.D.* 16May63

2nd.—*Johnshaven.*

[United to 1st A. Br. Aberdeen Art. Vols.]

1st Lieutenant.

Hercules Scott 14Aug.60

2nd Lieutenant.

John Willocks 12Nov.60

3rd.—*St. Cyrus.*

[United to 1st A. Br. Aberdeen Art. Vols.]

Captain.

Jas. F. Scott 21Sept.63

1st Lieutenant.

David Kinnear 30July60

2nd Lieutenant.

James Adamson 30July60

Hon. A. Surg.

Wm. M. Watson 3Dec.63

Hon. Chaplain.

Rev. Thos. M'Intosh 28July64

4th.—*Bervie.*

[United to 1st A. Br. Aberdeen Art. Vols.]

1st Lieutenant.

Alex. Duthie 15Apr.61

Kirkcudbright. [33.]

1st.—*Kirkcudbright.*

[United to 1 A. Br. Ayr Art. Vols.]

Captain.

John Shand, jun. 2Feb.60

1st Lieutenant.

John B. Grierson 1May60

2nd Lieutenant.

*

Lanarkshire. [21.]

1st.—*Glasgow.*

Lieut. Col. Commandant.

William S. S. Crawfurd 7Feb.61

Lieut. Col.

Jas. Reid Stewart 12May62

Majors.

Wm. Holms 16May60
*

Captains.

John T. H. M'Ewan 24Dec.59
John Brooks Wright 5Jan.60
Edw. Collins, jun 14Mar.60
John S. MacDowall 16June60
Ebenezer W. Henry 4July60
George Brown 20Aug.60
Robert Dunlop 27Sept.60
John Symon 3Apr.63
John Wilson Robinson 14May63
John Elder 11June63
Jas. D. Kirkwood 24Dec.63
James Coats 4May64
Fred. D. Rait 12May64
Andr. L. Graham 17July65
John Kidston 30Sept.65

1st Lieutenants.

George Russell 16June60
John Robt. Swan 27Sept.60
Adam C. Scott 14Feb.62
Alex. Paterson 5May62
David More (*supern.*) 1July62
Benj. M. Carr 15Apr.63
Thos. Rowan 28Apr.63
John King 23Nov.63
James Martin 4Mar.64
Wm. Watson 12May64
Wm. Hay 13May64
Louis C. Alexander 15Dec.64
*
*
*
*

2nd Lieutenants.

John S. Byrne 5Nov.61
Rob. Irving Currie 12May62
Henry Watson 6Jan.63
Thos. M'M. Wilson 11Apr.63
Andr. M'Callum 15Apr.63
John Matheson 29Apr.63
Henry F. Mc Enlry 5Dec.63
Henry Wallach 4Mar.64
Alex. B. Grant 20Feb.65
Robt. Clarkson 1May65
Stephen Mitchell 2May65
*
* * *

Adjutants.

Jas. Niven, *late* R. Art. 19July61
Geo. Henry Wriford, *capt.*, Capt. h.p. R. Mar. Art. 8Oct.62

Surgeons.

Wm. Leishman, *M.D. late* Army Med. Staff 6Mar.60
James Stewart, *M.D.* 12May62

Assist. Surgs.

Jas. C. Woodburn, *M.D.* 15Oct.62
Pierce A. Simpson, *M.D.* 19Aug.63
Geo. R. Mather, *M.D.* 11Aug.64

Hon. Chaplains.

Rev. Nor. MacLeod, *D.D.* 6Mar.60
Rev. Gustavus K. Flindt 20Aug.60

Hon. Assist. Surg.

Alg. W. Smith, *M.D.* 11Aug.64

Lancashire. [13.]

ADMINISTRATIVE BRIGADES.

1. *Liverpool.*

Comprising 1st and 7th Corps.

Lieut. Colonel.

Sir Wm. Richmond Brown, *Bart.* 2Nov.61

Majors.

Jas. Clifton Brown 15Sept.62
*

Adjutant.

Francis Murdock, *capt.*, *late* Quar. Mas. Edin. City Art. Mil. 12Jan.61

Surgeon.

Thomas Bickerton 10Feb.65

Assist. Surg.

Wm. J. Callon 10Feb.65

Hon. Chaplain.

Rev. Abr. Hume, *D.C.L.* 9Apr.60

2. *Liverpool.*

Comprising 12th and 17th Corps.

Lieut. Colonel.

Peter Thomson 25May61

Major.

Thomas Wilson 15Sept.63

Adjutant.

John Mackenzie, *late* Roy. Art. 21Nov.60

3. *Blackburn.*

Comprising 5th, 18th, 22nd, 23rd and 26th Corps.

Hon. Colonel.

Rob. R. Jackson 24Oct.61

Lieut. Colonel.

John B. Bowdon 24Oct.61

Majors.

John Walmsley 3June65
Charles Ainsworth 3June65

Adjutant.

Henry Flynn 14May63

Surgeon.

Matt. J. Rae, *M.D.* 7Sept.64

Assist. Surgeons.

John M. Rigby, *M.D.* 7Sept.64
Henry K. Gill 7Sept.64

4. *St. Wilfred Street, Preston.*

Comprising 10th, 21st, 24th and 25th Corps.

Lieut. Colonel.

Thomas Birchall 4July65

Major.

Thomas Wilson 4July65

Digitized by Google

Adjutant.
Anthony H. H. Whitehead, *late* R. Art. 14Aug.61
Hon. Quar. Mast.
Henry Wm. Johnston 24Dec.63

CORPS.

1st.—*Liverpool.* 1 A. Br.

Lieut. Colonel.
Jas. Clifton Brown, Lanc. Art. Mil. 30Apr.64
Major
Wm. P. Heyn 5Aug.64
Captains.
Daniel S. M'Guinniss 16May61
Frank H. Halhead 23Mar.61
Rich. A. Watson - 23Mar.63
Sam. White 5Aug.64
Luke Hall Kirby 27Oct.64
Wm. M. Mellor 3July65
1st Lieutenants.
D. J. L. Brown 23Mar.63
John Miller 19Aug.64
Henry S. Troughton 9Sept.64
John W. M. Smith 9Nov.64
Chas. H. Lockett 3July65
Wm. Alex. Neill 3July65
2nd Lieutenants.
*
* * * * *
Surg. Nicholas K. Marsh 10Feb.65
A. Surg. Henry Hulme 10Feb.65

4th.—*Liverpool.*

Lieut. Colonel.
Jas. Bourne, Lt. Col. Comm. R. Lanc. Art. Mil. 7Jan.60
Majors.
Jas. Walter 21Dec.59
Geo. Melly 10July61
Captains.
Barton Wrigley 21Dec.59
Hen. Hugh Hornby 21Dec.59
PeterBourneDrinkwater 4Mar.61
Jas. Poole 11May63
Henry Duckworth 26May63
Jas. Foster Watson 17Jan.65
Chs. Birch Bean 15Sept.65
Alfred Fletcher 15Sept.65
1st Lieutenants.
Wm. Marriott 10Feb.62
Danson Cunningham 26May63
Jas. Geo. Robinson 27May63
William Nixon 11Nov.63
Fred. L. Boteler 16Apr.64
Reginald Haigh 17Jan.65
Fred. B. Mozley 15Sept.65
Frederick Napier 15Sept 65
2nd Lieutenants.
Walter Duckworth 11May63
Rob. G. Anthony 11Nov.63
Wm. R. Bowman 17Sept.64
Herbert Mather 17Sept.64
Smith B Royds 15Sept.65
Wm. M'Iver 15Sept.65
*
*
Adj. David Humphreys 10July63
Surg. L. E. Desmond 2Apr.60
A. Surg. Hen. W. Slack 3June60
Hon. Chap. Rev. E. A. P. Campbell 2Apr.60

5th.—*Blackburn.* 3 A. Br.

Major.
John Walmsley 28Apr.63
Captains.
Hiram C. Coulthard 3Oct.61
Wm. Edw. Smith 15Apr.63
Henry Shaw 3Oct.63
Thos. H. Baynes 29Aug.64
1st Lieutenants.
Alex. Wm. Paterson 8Mar.62
James Garsden 24Apr.62
Benj. Elston (*supern.*) 23Mar.63
* *
2nd Lieutenants.
Jas. Rodgett 30Apr.63
Fra. Hen. Coddington 28Mar.65
* *
Adj. (see Staff 3 Adm. Br.)
*Surg.**
Hon. Chapl. Rev. C. W. Woodhouse, *M.A.* 21Apr.60

7th.—*Liverpool.* 1 A. Br.

Lieut. Colonel.
John Hamilton 16Jan.63
Captains.
Pryce B. Hamilton 20Feb.61
Geo. S. Robertson 8Apr.63
*
* * *
1st Lieutenants.
John M'Gaffin 15July64
* * * *
2nd Lieutenants.
John M. M'Gaffin 15July64
Richard H. Parkin 15July64
William Trevitt 15July64
Robert Furlong 15July64
Joseph Andrews 15July64
Thos. Sharrock 15July64
Surgeon.
*
Assist. Surg.
Edward Taylor Gibson 7Mar.60

8th.—*Liverpool.*

Lieut. Col.
Wm. Clay, *maj.* 9May61
Majors.
Geo. Swainson 27June61
Charles Inman 26Mar.64
Captains.
John Clay 14Sept.60
Edward Cox 12Oct.60
Joseph B. Morgan 12Oct.60
William Bartlett 10July61
Charles C. Deane 10Sept.61
J. Hamilton Bardswell 26Apr.64
* * * *
1st Lieutenants.
Wm. Lightfoot Bankes 9May61
Stanley Maples 27June61
Chas. Ant. Dickson 27June61
Fitzroy Somerset Cochrane 18Mar.65
Geo. Rich. Wilson 27Apr.65
Henry A. Morris 27Apr.65
Chas. Art. Inman 29June65
* * *
2nd Lieutenants.
* * * * * * * * * *
Adj. Lawrence K. Furlong 23Feb.65
Surg. Samuel Hodgson 8Nov.60
A. Surg. Barnabas Barrett 9May61
Hon. Chaplain.
Rev. Benj. Maddock, *M.A.* 9May61

10th.—*Kirkham.* 4 A. Br.

Captain.
Henry Langton Birley 4Aug.63
1st Lieutenant.
Hutton Birley 4Aug.63
2nd Lieutenant.
John Topham 9May65
Hon. Assist. Surg.
Thomas Shaw 6July60

11th.—*Liverpool.*

Lieut. Col.
Chas. Mac Iver 19Feb.60
Major.
David Mac Iver 17Feb.62
Captains.
Robert Thomson 19Feb.60
Kenneth L. Morison 19Feb.60
John Mac Iver 17Feb.62
Jas. Ogston 3July62
Alex. Logan 15Nov.62
George Wilson 8July64
1st Lieutenants.
Chas. C. F. Todd 19Feb.60
Robert Shaw 17Feb.62
Jas. Walter Murray 3July62
John M'Keand 15Nov.62
John S. Tumilty 8July64
Peter Martin 9May65
2nd Lieutenants.
John M'Creath 3July62
Wm. Thos. Shannon 15Nov.62
Thos. Fallows 8July64
Edw. A. Macpherson 8July64
Flint Ramsay 9May65
Daniel Sharpe 14Aug.65
Adj. J. Dixon, *capt., late* R. Art. 16Apr.60
*Surg.**
*A.S.**

12th.—*Liverpool.* 2 A. Br.

Lieutenant Colonel.
Peter Thomson 25May61
Majors.
Thomas Wilson 15Sept.63
*
Captains.
William Stubbs 19Aug.61
Jas. Marke Wood, jun. 28Sept.61
Robert Anderson 20June63
Chas. B. Paris 21June64
Wm. L. Bathgate 24Feb.65
Alex. Duranty, jun. 24Feb.65
*
*
1st Lieutenants.
Thos. Couldrey (*supern.*) 20June63
Joseph Stringfellow 8Feb.64
Sam. S. Sudlow 7June65
Richd. Bulman 7June65
Wm. Oulton 7June65
Wm. F. Douglas 7June65
Thos. S. Liddal 7June65
*
*
2nd Lieutenants.
Creasey Whellams 7June65
*
*
* * * * *
Surg. Martin G. B. Oxley, *M.D.* 7Sept.64
A. Surgs. *
*

Digitized by Google

15th.—*Garston.*
[Attached to 19 Lancashire Art. Vol. Corps.]
Major.
John Mewburn, *late* Q. O. Canadian Militia 11Nov.65
Captains.
Edw. W. Cox 24Dec.62
Rob. Trimble 2July63
Thos. V. Bird 11Nov.65
*
1st Lieutenants.
Richard Atherton 29Jan.61
Richard Dwerryhouse 9Nov.65
Henry O. Johnson 11Nov.65
*
2nd Lieutenants.
Sam. Brookfield, jun. 21Aug.63
* * *
A. Surg. Thos. Cayzer 2Nov.63

17th.—*Liverpool.* 2 A. Br.
Captain.
John M'Cabe 3Aug.60
1st Lieutenant.
Giles Lever 7May64
2nd Lieutenant.
*

18th.—*Bolton.* 3 A. Br.
Captain Commandant.
Charles Ainsworth 14Feb.61
Captain.
Edward Cross 8Sept.63
1st Lieutenants.
Charles Henry Holden 14Feb.61
*
2nd Lieutenants.
Thos. Hall Arrowsmith 18Nov.61
*
A. Surg. Rich. F. Snape 8Sept.63

19th.—*Manchester.*
Lieut. Colonel.
John Isaac Mawson 6May63
Majors.
Francis Preston 2Nov.63
Thomas Sowler 11May.65
Captains.
Henry H. Grierson 6May63
Wm. Ashton 1Aug.63
Frank H. Jewsbury 10May64
George Warburton 15Oct.64
Robert Whittaker 18Oct 64
Ralph Peacock 3Apr.65
Geo. H. Horrell 11May65
* *
1st Lieutenants.
Wm. Emmott (*supern.*) 20Mar.62
Jas. Mawson 6May63
John Hall 10May64
John O. Greenhow 17Nov.64
Thos. Brown 22Dec.64
Theod. Faulkner 3Apr.65
Rob. S. Longworth 3Apr.65
Wm. D. Craig 3Apr.65
Thomas Doddington 24May65
*
2nd Lieutenants.
Albert C. Derbyshire 27June64
Jas. Hen. Turpin 1Nov.64
Rothwell Rothwell 24May65
Wm. Macneill 14Oct.65
Charles Gibson 14Oct.65
* * * *
Adjutant.
Geo. Morgan 27Oct.61
Hon. Assist. Qua. Mast.
Rob. Pilling 3Apr.65
Surgeon.
Joseph M'Keand 22Jan.61
Assist. Surgs.
Jonathan Wilson 18May63
James Crawford, *M.D.* 11May65

21st.—*Preston.* 4 A. Br.
Major.
Thomas Wilson 17July65
Captains.
Thomas Mounsey 23May61
Rob. Whittaker 11Jan.62
George Paley 14Aug.65
Fred. F. Trundle 14Aug.65
1st Lieutenants.
Geo. Lawson 29Dec.62
James Humber 15Dec.64
Richard M. Carr 14Aug.65
John C. Eccles 14Aug.65
2nd Lieutenants.
Walter Simpson 15Dec.64
Frank G. Hunt 20Sept.65
Arthur Dawson 7Nov.65
*
Surg. Wm.Hen.Spencer 23May61
Hon.Chap. Rev.J.C.Kershaw, *M.A.* 31July61

22nd.—*Church.* 3 A. Br.
Captain.
Edward Pilkington 3Oct.63
1st Lieutenant.
John Stetfox 23Oct.60
2nd Lieutenant.
*
Hon. A. Surg.
Richard Clayton 5Sept.65

23rd.—*Chorley.* 3 A. Br.
Captain.
*
1st Lieutenant.
*
2nd Lieutenant.
John Yates 22Sept.65
Hon. Chaplain.
Rev. Art. A. O'Neil 31Aug.65

24th.—*Lancaster.* 4 A. Br.
Capt. Commandant.
Henry T. Wilson 10Aug.65
Captain.
*
1st Lieutenants.
Richd. Coupland 10Aug.65
John M. Hyde 10Aug.65
2nd Lieutenants.
Geo. C. Clark 10Aug.65
Thos. M. Williamson 9Nov.65
Assist. Surg.
*

25th.—*Blackpool.* 4 A. Br.
Captain.
*
1st Lieutenant.
John Hardman 6July65
2nd Lieutenant.
Geo. Wm. Sharples 6July65

26th.—*Birkdale.* 3 A. Br.
Captain.
Wm. Nicholson, Capt. 3 R. Lanc. Mil. 2Oct.65
Lieutenant.
*
Ensign.
*

Lincolnshire. [30.]
ADMINISTRATIVE BRIGADES.

1. *Grimsby.*
Comprising 1st, 2nd and 3rd Corps.
Major.
Geo. Morland Hutton 28June62
Adjutant.
Thomas Humphries 26Nov.61
Surgeon.
John Bell 19Feb.63

CORPS.

1st.—*Boston.* 1 A. Br.
Capt. Commandant.
Fra. Thirkill White 13Jan.60
Captain.
*
1st Lieutenants.
*
2nd Lieutenants.
Alfred Reynolds 16Apr.62
*
Assist. Surg.
A. Mercer Adam, *M.D.* 14Aug.61
Hon. Chaplain.
Rev. G. B. Blenkin 4May60
Hon. Assist. Surg.
Thos. Small 14Aug.61

2nd.—*Grimsby.* 1 A. Br.
Captains.
James Edwards 2July63
Edw. Hele Clark 11June64
1st Lieutenants.
James Reed 3July63
Edward Bannister 13June64
2nd Lieutenants.
Jack Sutcliffe 2Dec.63
Wm. J. Whalley 17Mar.65
Assist. Surg.
Francis P. Cupiss 26Apr.59
Hon. Chaplain.
Rev. Rob. P. Williams 6Nov.63

3rd.—*Louth.* 1 A. Br.
Captain.
Henry H. Allenby 24Apr.63
1st Lieutenants.
Richard J. Nell 12Nov.60
*
2nd Lieutenants.
Robert Johnson 12Nov.59
*
Assist. Surg.
John Birch Wroe 13July65
Hon. Chaplain.
Rev. John H. Overton 12Apr.65

London (City). [61.]
1st.—109, *Upper Thames Street.*
Hon. Colonel.
Sir Henry J. W. Bentinck, *K.C.B.* Lt. Gen. 13July65
Lieut. Colonel.
John R. Lambert Walmisley, *late* Capt. Hon. Art. Co. 16Nov.54
Major.
*
Captains.
Ferdinand Vigors 16Mar.64
John Spencer Price 16Mar.64

Digitized by Google

Charles Strudwick 16Mar.64
Thos. H. Maudslay 16Mar.64
Fred. John Padley 18Jan.65
Geo. G. Adams 15Mar.65

1st Lieutenants.

Fred. A. Lake 18Jan.65
Sam. N. Driver 15Feb.65
Rich. D. Hughes 15Mar.65
John W. Theobald 19July65
Philip W. G. Walmisley 19July65
*

2nd Lieutenants.

*
* * * * *

Adj. Rich.A.F.Studdert, *capt.* 1st.Lt.h.p.Roy.Mar.Art.22Dec.64
Hon. Quar. Mast. Geo. R. Longden 27Apr.64
Surg. Chas. H. T. Ewington 21June65
Assist. Surg. Fra. G. Bennett 21June65
Hon. Chapl. Rev. P.P.Gilbert, *M.A.* 15July63

Middlesex. [51.]

ADMINISTRATIVE BRIGADE.

1. 28, *Leicester Square, W.C.*
Comprising 1st Middlesex and 1st Tower Hamlets Art. Vol. Corps.

Hon. Colonel.

Duke of Buckingham and Chandos 10 July65

Lieut Colonel.

Henry Creed, Capt. h.p. Bomb. H. Art. 21June64

Majors.

Henry Fra. Smith 21June64
Fra. R. Wegg-Prosser 21June64

Adjutant.

Henry Adams, *capt., late* Mil. Tr. 23Oct.61

CORPS.

1st.—28, *Leicester Square, W.C.* 1 A. Br.
[The 1st Tower Hamlets A. V. C. has been attached to this Corps.]

Lieut. Colonel.

Henry Creed. Capt. h.p. Bomb. Horse Art. 6Oct.62

Major.

Henry Fra. Smith 6Feb.65

Captains.

Philip Nind 6Oct.62
Geo. Hunt 6Oct.62
Samuel Mullens 6Oct.62
James Hendrey 4Aug.63
John Lewis Rutley 4Aug.63
John B. Mouckton 23May64
Wm. John Sharpe 29Mar.65

1st Lieutenants.

John D. Caulcher 6Oct.62
Robert Dixon 6Oct.62
John W. Pillans 4Aug.63
Robert Keirle 10Nov.63
John Whichcord 23May61
Edw. Wm. Stanley 27Mar.65
*

2nd Lieutenants.

Nevill Jourdain 25Oct.62
Joseph H. Stretton 8Nov.62
Fred G. Dobbs 4Aug.63
John Thos. King 4June64
Chas. Hendrey 6Mar.65
Simeon Greatorex 7Oct.65
Hermann Curtis 7Oct.65

Adj. (see Staff 1 Adm. Br.)

Hon. Qua. Mast.

Joseph S. Charlton 6Feb.65

Hon. Assist. Qua. Mast.

Wm. M. Todd 27Feb.65

Surgeon.

R. Dawson Harling, *M.D.* 14Mar.61

A. Surg.

Geo. Ridsdale 7Oct.65

Vet. Surg.

Henry Withers 1Nov.64

Hon. A. Surgeon.

Alf. Benj. de Lisle Allen 18Jan.62

Hon. Chaplain.

Rev. Henry Jones 4May61

2nd.—*Custom House.*

[This Corps has been attached to the 26th Middlesex Rifle Volunteer Corps.]

Major.

Richard W. Cox 8Sept.64

Captains.

James L. Johnstone 31Oct.62
Wm. Peyton 8Sept.64
Harold Engelbach 18May65
Chas. J. J. Salmon 21June65
*

1st Lieutenants.

Sam. Jenkins 16July61
Jas. Boddely Keene 29Nov.63
Fra. H. Pryce 9May65
John Laver 18May65
*

2nd Lieutenants.

Henry B. Pigot 28Nov.63
Hugh Jones 8Sept.64
Mich. B. Pearson 8Sept.64
*
*

Surgeon.

*

Assist. Surg.

John Wickham Barnes 15Nov.62

3rd.—111, *Regent Street, W.*

Lieut. Colonel.

Rt. Hon. Chas. Rob. Claude, *Baron* Truro 11Nov.61

Major.

*

Captains.

Julian Horn Tolme 4July62
Amyatt Ray 24Sept.64
Wm. M. Crosland 2Apr.65
Wm. Geo. Beattie 22Apr.65
* * *

1st Lieutenants.

Chas. Lempriere 31July62
William Clark 24Feb.63
Robt. Thos. Nicholson 30June65
Fred. P. Nicholls 2Aug.65
* * *

2nd Lieutenants.

Chas. Wm. Rainger 23Nov.61
Jas. Russell Miller 10Dec.61
Edw. Tho. R. Merewether 31July62
Wm. T. S. Hewett 9May65
*
* *

Adjutant.

Wm. M'Ilroy 31May65

Surgeon.

James Rice 11Dec.62

A. Surg.

John Wise Wilson, *M.D.* 11Oct.64

4th.—(The Authors') *West Brompton Cricket Ground.*

Captain.

*

1st Lieutenant.

*

2nd Lieutenant.

*

Midlothian. [7.]

1st.—(Midlothian Coast).

Leith.

Lieut. Colonel.

Sir Jas. Gardiner Baird, *Bt.* 10Mar.60

Majors.

Thos. E. O. Horne 9July64
Chas. Stewart 21Nov.64

Captains.

Geo. Mackenzie 9May61
Charles G. H. Kinnear 30May62
Allan Livingstone 6Sept.62
John Reid 1June63
Kenmure Maitland 9July64
Jas. T. Riddock 21Nov.64
Charles Morrison 9Jan.65
Henry Wm. Dwight 9Mar.65

1st Lieutenants.

Alex. Edmonston 28Feb.60
John D. Maclean (*supern.*) 23Jan.62
Andrew W. Stewart 18Apr.63
John de la Condamine 7Oct.63
Alex. Ogilvie Spence 21Nov.64
Mathew M. Bell 9Mar.65
Robt. M. Dalzell 24June65
Andr. Dryburgh 4July65
*

2nd Lieutenants.

Jas. Sanderson 7Oct.60
Wm. V. Hunter 10Dec.63
Andrew Warren 23Dec.63
Henry Newcome 9Mar.65
Edmund Fry 4Apr.65
John Maitland 24June65
Wm. Menzies 4July65
*

Adjutant.

Hen. David Jas. Macleod, *capt.* 26Nov.62

Surgeon.

Alex. M. Sanderson 26Apr.65

Assist. Surgs.

Alex. M. Bell 10July63
Jas. Carmichael, *M.D.* 26Apr.65

Hon. Chaplain.

Rev. William Smith 29Nov.60

Monmouthshire. [54.]

1st.—*Newport.*

[Attached to 1 Adm. Br. Glamorganshire Art. Vols.]

Major.

Charles Lyne 27Oct.63

Digitized by Google

Captains.

Philip Sam. Phillips 31May62
James H. Davis 28Oct.63
Arthur John Murphy 28Oct.63
Edmund D. Williams 28Oct.63
*

1st Lieutenants.

Edw. Wm. Willey 28Oct.63
John Salvage 13 Apr.64
Conyers Kirby 6Sept.64
* *

2nd Lieutenants.

Chas. Simpson 28Oct.63
Henry Anthony 13Apr.64
Chas. H. Gratrex 6Sept.64
* *

Surg. Jas. Christie, *M.D.* 28Oct.63

Nairn. [45.]

1st.—*Nairn.*

[Attached to 1st Inverness Art. Vol. Corps.]

Capt. Commandant.

Alex. Findlay, *lt. col.* 6Oct.60
Captain.
*

1st Lieutenants.

Donald Macleod 14Apr.60
*

2nd Lieutenants.

Alexander Mann 14Apr.60
James Squair 6Oct.60

Assist. Surg.

Alex. Sclanders, *M.D.* 15Apr.61

Newcastle-on-Tyne. [49.]

1st.—*Newcastle-on-Tyne.*

[The 1st Berwick-on-Tweed Art. Vol. Corps has been attached to this Corps.]

Lieut. Colonel.

Henry C. Allhusen, *late* Capt. Northumb. Art. Mil. 19June63

Major.

George C. Hassell, *late* Ens. Roy. Sussex Mil. 30Oct.63

Captains.

Christian W. Allhusen 5Nov.61
John W. Crichton 5Nov.61
Hugh Clayton Armstrong 19June63
Andrew Stewart 4Aug.63
Pearson Armstrong 30Oct.63
Wm. C. Ponsford 27June65

1st Lieutenants.

Richard White 19June63
Chas. A. Schlesinger 19June63
Wm. Fenwick Jackson 18Sept 63
Wm. H. Allhusen 12Dec.63
Jas. Mactear 23May65
William Boyd 27June65

2nd Lieutenants.

Matt. W. Anderson 19June63
Brereton F. A. Todd 27June65
Jas. Milvain 15July65
Lewis F. Ridley 19July65
John Walter Power 29Sept.65
*

*Adj.**
Surg. Geo. John Bennett 5Apr.65
*A. Surg.**

Hon. Chaplain.

Rev. C. A. Raines, *M.A.* 2June60

2nd.—*Newcastle-on-Tyne.*

[United to the 1st Adm. Brig. Northumberland Art. Vols.]

Captains.

John Ismay 24July60
John Hopper 16Sept.64

1st Lieutenants.

* *

2nd Lieutenants.

*

Assist. Surg.

*

Norfolk. [8.]

ADMINISTRATIVE BRIGADE.

1. *Great Yarmouth.*

Comprising the 1st Norfolk and the 1st, 2nd and 3rd Suffolk Art. Vol. Corps.

Lieut. Colonel.

Sir Edm. H. K. Lacon, *Bart.*, Lt. Col. Com. E. Norfolk Mil. 2Dec.64

Major.

Hill M. Leathes 2Dec.64

Adjutant.

Jas. Morris Hill, *capt., late* Maj. Mil. Tr. 27Jan.61

CORPS.

1st.—*Great Yarmouth.*
1 A. Br.

[The 1st Essex Art. Vol. Corps has been attached to this Corps.]

Major.

Wm. Jas. Foreman 17Dec.64

Captains.

John L. Barber 4June60
Henry P. Green 8Feb.62
John Brown 26Dec.62
Wm. Brown 17Dec.64

1st Lieutenants.

Alfred Wm. Morant 23Feb.60
Thos. M. Read 26Dec.62
John D. W. Gosnall 26Dec.62
Thos. B. U. Lacon 27Dec.62

2nd Lieutenants.

Rob. Rising 19Apr.62
Geo. M. Chamberlin 2Dec.64
Wm. H. Clabburn 3Feb.65
*

Surgeon.

John Stephenson, *M.D.* 26Dec.62

Hon. Chaplain.

Rev. Bowyer Vaux, *M.A.* 26Dec.60

Hon. A. Surg.

Geo. S. Hutchinson 14Feb.65

Northumberland. [1.]

ADMINISTRATIVE BRIGADE.

1. *Tynemouth.*

[Comprising the 1st and 3rd Northumberland and the 2nd Newcastle-on-Tyne Art. Vol. Corps.]

Hon. Colonel.

Rt. Hon. Earl Percy, *late* Capt. Gren. Gds. 30Dec.61

Lieut. Colonel.

Addison Potter 31Oct.61

Major.

*

Adjutant.

Thos. Jones 18May61

Hon. Qua. Mast.

Wm. B. Pearson 3Dec.64

CORPS.

1st.—*Tynemouth.* 1 A. Bt.

Captains.

Emanuel Young 12Jan.59
William F. Pitter 16Aug.59

1st Lieutenants.

Cuthbert J. Laws 12Oct.59
Edward Shotton 16May61

2nd Lieutenants.

Septimus Hansell 26Apr.64
John Wm. Poppelwell 23May65

A. Surg. John Storey 14Apr.64

2nd.—*Alnwick.*

Hon. Colonel.

Duke of Northumberland 29Apr.55

Lieut. Colonel.

Geo. Forster, Lt. Col. *late* Madras Army 24Nov.54

Major.

Francis Holland 24Nov.54

Captains.

John Tate 18Aug.54
Thomas Clutterbuck 19Sept 54
Rob. Wade Fawdon 24Nov.54
Thomas Chrisp 24Nov.54
C. Hodgson-Cadogan 16Jan.55
*

1st Lieutenants.

John Tate 16Jan.55
Roger Buston 17Feb.55
Rob. T. Maddison 23May55
James Grey 25Aug.55
* *

2nd Lieutenants.

Thos. Ilderton 16Jan.55
Geo. Tate 12Aug.55
* * * *

*Adj.**
Hon. Qua. Mast. Thos. Robertson 3May55
Surg. Rob. Wilson, *M.D.* 24Nov.54
*Assist. Surg.**
Hon. Chap. Rev. C. Granville 1May59

3rd.—*Wellington Quay.*
1 A Br.

Captains.

Geo. A. Allan 28Apr.55
*

1st Lieutenants.

Geo. Wood 28May55
*

2nd Lieutenants.

John Crosse Brooks 18Sept.61
*

Assist. Surg.

*

Digitized by Google

Orkney. [44.]

1st.—*Kirkwall.*

[United to 1 Adm. Br. Caithness Art. Vols.]

Captain.

Alex. Bain 6June63

1st Lieutenant.

Andrew Gold 6June63

2nd Lieutenant.

Thos. Peace 6June63

Hon. A. Surg. E. Mitchell 4July60

2nd.—*Scar House, Sanday.*

[United to 1 Adm. Br. Caithness Art. Vols.]

Captain.

Jas. C. Scarth 23June63

1st Lieutenant.

John Paul 23June63

2nd Lieutenant.

Wm. Harvey 23June63

3rd.—*Balfour, Shapansey.*

[United to 1 Adm. Br. Caithness Art. Vols.]

Captain.

David Balfour 10July62

1st Lieutenant.

William Balfour 10July63

2nd Lieutenant.

Marcus Calder 10July63

4th.—*Stromness.*

[United to 1 Adm. Br. Caithness Art. Vols.]

Captain.

John Stanger 23June63

1st Lieutenant.

Alex. Robertson 23June63

2nd Lieutenant.

John D. Turner 23June63

Hon. A. Surg. W. Ballanden 26June63

5th.—*Stronsay.*

[United to 1 Adm. Br. Caithness Art. Vols.]

Captain.

Peter A. Calder 17Aug.65

1st Lieutenant.

Thomas Sinclair 17Aug.65

2nd Lieutenant.

Donald Hume 17Aug.65

Pembrokeshire. [26.]

1st.—*Tenby.*

[Attached to 1 Adm. Batt. of Pembrokeshire Rif. Vols. for purposes of the Capitation Grant.]

Captain.

John Manle Sutton 6Jan.60

1st Lieutenant.

Wm. Rees 27Nov.63

2nd Lieutenant.

Wm. O. Hulm 4Dec.63

Hon. A. Surg.

Geo. Chater 25Dec.63

2nd.—*Pembroke Dock.*

[Attached to 1 Adm. Batt. of Pembrokeshire Rif. Vols. for purposes of the Capitation Grant.]

Captain Commandant.

Edgecumbe Chevallier 26Sept.60

Captain.

*

1st Lieutenants

Wm. Hen. Churchward 17Mar.65

*

2nd Lieutenants.

Joseph Richardson 17Mar.65

*

Assist. Surg.

Chas. V. S. Bennett 17June65

Renfrewshire. [16.]

ADMINISTRATIVE BRIGADE.

1. *Greenock.*

Comprising 1st Renfrewshire, and the 1st, 2nd and 3rd Dumbartonshire Art. Vol. Corps.

Lieut. Colonel.

John Scott 22Aug.63

Adjutant.

Wm. Taylor, *late* Roy. Art. 20Jan.64

Surgeon.

Robt. L. Allan, *M.D.* 26June65

CORPS.

1st.—*Greenock.* 1 A. Br.

Capt. Commandant.

John Dun 20Jan.60

Captains.

Robert S. Scott 23Nov.63

John Neill 27Dec.64

1st Lieutenants.

James Reid 4Oct.62

Robert Muir 27Dec.64

*

2nd Lieutenants.

Jas. Henry Scott 26Dec.63

Rob. Macnab 17Aug.64

Wm. C. Denniston 22Aug.65

A. Surg. Wm. A. Wilson 22Aug.63

Ross-shire. [43.]

1st.—*Stornoway.*

[United to 1 Adm. Br. Caithness Art. Vols.]

Captain.

Donald Munro 13Apr.60

1st Lieutenant.

*

2nd Lieutenant.

Alexander Morison 13Apr.60

Shropshire. [47.]

1st.—*Shrewsbury.*

[United to 1 Adm. Br. Cheshire Art. Vols.]

Captain Commandant.

William Field 23July60

Captain.

*

1st Lieutenants.

Charles Dean 23July60

Fra. R. Kent 23June64

2nd Lieutenants.

Henry H. Treasure 13Aug.62

William Clarke 23June64

Assist. Surg.

Edward Burd, *M.D.* 24June63

Hon. Chaplain.

Rev. F. W. Kittermaster 23July60

Hon. A. Surg.

Joseph Bayley 24June63

Somerset. [50.]

1st.—*Clevedon.*

[Attached to 1 Adm. Br. Gloucestershire Art. Vols.]

Captain.

Wm. J. Braikenridge 19Dec.64

1st Lieutenant.

George Pizey 30Jan.65

2nd Lieutenant.

Thos. Sheldon 30Jan.65

Hon. A. Surg.

Martin N. Shipton 18June60

Hon. Chaplain.

Rev. Ernest H. Fothergill 18June60

2nd.—*Weston-super-Mare.*

[Attached to 1 Adm. Br. Glouc. Art. Vols.]

Capt. Commandant.

*

Captain.

Henry Gore Booth 3Dec.61

1st Lieutenants.

* *

2nd Lieutenants.

*

*

Assist. Surg. *

Hon. A. Surg. J. Stringfield 30July60

Staffordshire. [58.]

1st.—*Etruria.*

[United to 1 A. Br. Cheshire Art. Vols.]

Capt. Commandant.

Wm. Sarjeant Roden 18Dec.60

Captain.

M. Lewis Brown 1Oct.63

1st Lieutenants.

Matt. Folliott Blakiston 3Aug.63

John Strick 28Nov.64

2nd Lieutenants.

Alfred Dickenson 4Aug.63

Wm. S. Bull 4Dec.64

A. Surg. Walter Acton 1Oct.63

Hon. Chapl. Rev. Chas. Jas. Stirling 23Mar.61

Digitized by Google

Stirlingshire. [36.]

1st.—*Grangemouth.*

[United to 1 Adm. Br. of Fifeshire Art. Vols.]

Captain.
John S. Mackay 27Mar.60

1st Lieutenant.
John Thomson 27Mar.60

2nd Lieutenant.
Arch. Gault 30July63

Hon. A. Surg. J. D. Watson 30Sept.61

2nd.—*Stirling.*

[United to 1 Adm. Br. of Fifeshire Art. Vols.]

Captain.
John Murrie 17Apr.61

1st Lieutenant.
Thos. F. Ash 17Apr.61

2nd Lieutenant.
Alex. Mackie 29May61

Hon. A. Surg. D. Findlay, *M. D.* 17Aug.61

Suffolk. [52.]

1st.—*Lowestoft.*

[United to the 1st Adm. Brig. Norfolk Art. Vols.]

Captain.
Frederick Morse 20Nov.62

1st Lieutenant.
Wm. W. Garnham 20Nov.62

2nd Lieutenant.
Henry Seppings 20Nov.62

Hon. A. Surg.
William H. Clubbe 20Nov.60

2nd.—*Walton.*

[United to the 1st Adm. Brig. Norfolk Art. Vols.]

1st Lieutenant.
Richard R. D'Eye 11Feb.63

2nd Lieutenant.
Horace Cobbold 8July61

Hon. A. Surg.
John Rand 15Oct.60

3rd.—*Aldborough.*

[United to the 1st Adm. Brig. Norfolk Art. Vols.]

1st Lieutenant.
Newson Garrett 9Mar.60

2nd Lieutenant.
Edmund Garrett 28Jan.61

Hon. A. Surg.
Nicholas F. Heie 28Feb.62

Surrey. [55.]

2nd.—*Brixton.*

Lieut. Colonel.
Frederick A. Durnford 24Mar.65

Major.
Thos. M. Jenkins 24Mar.65

Captains.
Chas. M'Lean 12Feb.63
Henry Thos. Freshwater 24Mar.65
Thomas Porter 24Mar.65
S. Harman Sturgis, *late* R. Berks Mil. 24Mar.65
Timothy Healey 29July65
*

1st Lieutenants.
Geo. Thos. Cross 17Dec.64
John Walker 29Apr.65
* * * *

2nd Lieutenants.
Wm. N. Rees 22May63
John V. Franklin 22May63
Albert Lowden 29Apr.65
Edw. C. Minster 29Apr.65
* *

Adj. John Spark 27July63
Hon. Q.M. Fra. Wm. Bran-ton 17Dec.64
Hon. Ass. Q.M. Edw. Jas. Burgess 17Dec.64
Surg. Wm. P. J. Llewellyn, *M.D.* 19Oct.64
A. Surg. Walter Hart 19Oct.65
Hon. Chapl. Rev. Wm. B. Hawkins, *M.A.* 20Aug.61
Hon. A. Surg. John Cook, *M.D.* 19Oct.65

Sussex. [4.]

ADMINISTRATIVE BRIGADE.

1. *Brighton.*

Comprising 1st, 2nd and 3rd Corps.

Lieut. Colonel.
G. C. Dalbiac, *late* 4 Lt. Drs. 15Feb.64

Majors.
Thos. H. Johnston 9May63
Chas. S. Hannington 15Feb.64

Adjutant.
Rob. Paisley, *capt., late* Rov. Art. 26June60

Surgeons.
John Burrows 8June60

Hon. Chaplain.
Rev. John Griffith 21Feb.61

CORPS.

1st.—*Brighton.* 1 A. Br.

Lieut. Colonel.
Thos. H. Johnston 20Apr.65

Majors.
Chas. S. Hannington 15Feb.64
Richard Branwell 29May65

Captains.
Chas. Sharood (*supern.*) 24Nov.60
James W. Silverthorne 20Feb.63
Samuel Hannington 23May63
Geo. Henry Baily 20July63
Philip Salomons 1Dec.64
Philip Hennington 15Feb.64
Edward Blaker 1oJuly65
*
*

1st Lieutenants.
Geo. Grantham 23May63
Thos. Dunhill 23May63
Jack Thos. Whalford 23May64
John A. Molineux 23May64
Wm. Beves 23May64
Jas. Hannington 29May65
Henry Tester 10July65
*

2nd Lieutenants.
Thos. Lanson 12Mar.64
Wm. Rob. Wood 12Mar.64
Wm. Hen. Mason 12Mar.64
Henry Ward 23May64
Thos. Barnett 23May64
Wm. H. C. Weekes 14Oct.65
*
*

Surgeon.
Thomas R. Simonds 7June62

Assist. Surgs.
Crawford John Pocock 20Feb.63
Wm. H. Aldersey 16Nov.63

Hon. A. Surg.
Robt. Jas. Rogers 17Jan.65

2nd.—*Fairlight.* 1 A. Br.

Capt. Commandant.
Wm. D. L. Shadwell 13Mar.60

1st Lieutenants.
Leonard Groome 26Oct.62
*

2nd Lieutenant.
*

Assist. Surg.
Robert V. Skinner 2Mar.63

Hon. Chaplain.
Rev. Henry Stent 28Dec.60

3rd.—*Hailsham.* 1 A. Br.

Capt. Commandant.
George Darby 15May60

Captain.
W. W. Turner 7May61

1st Lieutenants.
E. W. Waterman 7May61
John Cane 29May63

2nd Lieutenants.
Benj. Waters 16May63
Geo. Stone 29May63

Assist. Surg.
J. M. Cunningham 15Apr.62

Hon. A. Surg.
Thomas Fred. Sanger 15Apr.62

Sutherland. [46.]

1st.—*Helmsdale.*

[Attached to 1st Inverness-shire Art. Vol. Corps.]

Captain.
George Loch 26Apr.60

1st Lieutenant.
William Houston 7June60

2nd Lieutenant.
Robert Rutherford 7June60

Hon. A. Surg.
T. H. Rutherford, *M.D.* 15June60

Digitized by Google

Tower Hamlets. [53.]

1st.—*Poplar.*

[United to 1 Adm. Br. of Middlesex Art. Vols.]

Capt. Commandant.
John W. Marsh - 5June62

Captain.
Joseph Hodgson 30Dec.64

1st Lieutenants.
William Vevers 5June62
Jas. Rich. Whitehead 30Dec.64

2nd Lieutenants.
Walter Rean 15June65
John Gearns 15June65

Assist. Surg.
Sam. K. Ellison 5Dec.61

Hon. Chapl.
Rev. R. C. Vaughan, *A.M.* 26Sept.60

Wigtown. [37.]

1st.—*Stranraer.*

[United to 1 A. Br. Ayr Art. Vols.]

Captain.
Viscount Dalrymple 20Feb 60

1st Lieutenant.
John Campbell 20Feb.60

2nd Lieutenant.
Alex. Guthrie 20Feb.60

Hon. A. Surg.
John Orgill 20Feb.60

Hon. Chaplain.
Rev. W. M. Simpson 20Feb.60

2nd.—*Port Patrick.*

[United to 1 A. Br. Ayr Art. Vols.]

Captain.
Andrew Wauchope 22Feb.62

1st Lieutenant.
John M'Clew 22Feb.62

2nd Lieutenant.
Humphrey Robertson 22Feb.62

Worcester. [62.]

1st.—*Worcester.*

[United to 1 Adm. Br. of Cheshire Art. Vols.]

Captain.
Henry M. Turnor 6June65

1st Lieutenant.
Wm. Stallard 13June65

2nd Lieutenant.
Richard Wood 13June65

Hon. Chaplain.
Rev. Thos. G. Curtler 3Nov.65

Yorkshire (East Riding). [22.]

ADMINISTRATIVE BRIGADE.

1. *Scarborough.*

Comprising 1st, 2nd and 5th Corps, with the 2nd and the 3rd North Riding of Yorkshire Art. Vol. Corps, and the 3rd West Riding of Yorkshire Art. Vol. Corps.

Hon. Colonel.
Rt. Hon. Henry *Baron* Middleton 17Dec.62

Lieut. Col.
Benjamin B. Haworth 3July61

Major.
Harcourt Johnstone, *late* 2 Life Gds. 22Jan.63

Adjutant.
V.C. Geo. Symons, *capt.*, Capt. h.p. *late* Mil. Tr. 15Jan.62

Surgeon.
Edw. Sam. Brett 9Mar.61

Assist. Surgeons.
Richard Cross, *M.D.* 21Mar.63
Alfred Ball 24Mar.63

Hon. Chaplain.
Rev. Rob. M. Taylor 24Mar.63

CORPS.

1st.—*Burlington.* 1 A. Br.

Captains.
Wm. Thos. Makins 11Jan.65
*

1st Lieutenants.
Mark Ward Cooper (*supern.*) 11June61
Geo. Rob. Lamplugh 17Nov.63
*

2nd Lieutenants.
Alf. G. Malmprize 18Apr.64
*

Assist Surg.
Christopher W. Mann 10May64

Hon. Chaplain.
Rev. Griffith Boynton 30Dec.62

2nd.—*Filey.* 1 A. Br.

Captain.
Wm. Henry Fife 24Mar.63

1st Lieutenant.
Geo. Simpson 9Feb.60

2nd Lieutenant.
Geo. Watson 9Feb.60

Hon. Ass. Surg.
Chas. Wakefield Jenner 28Feb.60

Hon. Chaplain.
Rev. Henry Blane 24Mar.63

4th.—*Hull.*

Hon. Col.
W. H. F. D. *Lord* Londesborough 11Aug.60

Lieut. Colonel.
Edward A. D. Brooshooft 6Oct.63

Major.
Joseph J. Spratt 6Oct.63

Captains.
Simeon Mosely 7June60
Wm. Peter M'Bride 8Aug.62
Henry C. Gleadow 8Aug.62
Charles Heaven 5May63
Thos. R. Humphery 27June64
Nicholas F. Dobree 20Dec.64

1st Lieutenants.
Joseph H. Peart 20Dec.64
Robt. E. Harrison 6June65
Chas. F. Thorney 7June65
John Middleton 8June65
*
*

2nd Lieutenants.
K. K. Brockner 13Mar.65
Walter Scott 6June65
Thos. J. Dosser 7June65
Jos. E. Pettingell 8June65
John D. Dawson 9June65
*

Adjutant.
*

Surgeon.
James Dosser 12May60

Assist. Surgeon.
Angus MacMillan, *M.D.* 12May60

Hon. Chaplain.
Rev. Hen. W. Kemp, *B.A.* 7June60

5th.—*Hornsea.* 1 A. Br.

Captain.
Richard G. Smith 5May63

1st Lieutenant.
Wm. S. Brodrick 17June65

2nd Lieutenant.
Rich. Jos. Wade 22July65

Hon. Chaplain.
Rev. W. L. Palmes, *M.A.* 17Mar.65

Hon. A. Surg.
Fred. Hodson 17Mar.65

Yorkshire (North Riding). [27.]

1st.—*Guisborough.*

Lieut. Colonel.
Thos. Chaloner, *Capt. R.N.* 10Apr.61

Majors.
Thos. L. Elwon 10Apr.61
Thos. Vaughan 27Jan.64

Captains.
Henry Thompson 27Feb.60
Jas. Innes Hopkins 4May61
Jas. S. Pennyman 20May61
A. H. T. Newcomen 29Oct.63
John B. Rudd 29Oct.63
John L. Turnbull 25Apr.64
John G. Swan 12Aug.64
*

1st Lieutenants.
John Brewster 20May61
Thos. Wm. Craster 20May61
Robert Gowan 11Mar.62
Chas. M. Newcomen 17Oct.62
John Stevenson 16Apr.63
*
*
*

2nd Lieutenants.
Matt. G. Collingwood 20May61
John Peacock 20May61
Henry John Parrington 11Mar.62
Wm. Chas. Trevor 17Oct.62
Rob. Fred. Ellis 19Mar.64
Reg. Van Straubenzie 23July64
*
*

Adj. Roug. John Cannon, Capt. h.p. R. Art. 28Aug.60
Surg. Thos. W. S. Locke 11June60
A.S. Wm. Alex. T. Young 11Mar.62

Digitized by Google

O. G. C. *Earl of* Bradford 9May44
Charles Spencer Lloyd 18Apr.49
William Butler Lloyd 28Feb.61
Thos. C. D. Whitmore 10June65
Chs. Geo. Wingfield, *late* Lt. 71 F. 26July65

Lieutenants.

John Rocke 7Jan.50
Henry Geo. Harnage 15June58
Arthur Philip Lloyd 4June59
Willoughby H. Sitwell 23Feb.61
Charles J. Morris 24Oct.64
*

Cornets.

Ralph Augustus Benson 7Jan.50
Baldwin Leighton 12Jan.59
Robert Lingen Burton 23Feb.61
*
* *

Adj. G. Rollings, *capt. Chap.* 1May41
Surg. David Crawford 24May36
V.S. Henry Crowe 1May46

North Somerset.

Colonel.

Sir William Miles, *Bt.* 9Aug.43

Lieutenant Colonel.

E. B. Napier, *late* Lt. 59 F. 26Sept.64

Major.

John George Mogg 9Oct.62

Captains.

H. H. Jolliffe, *late* Colds. Gds. 5Dec.55
Lionel Helbert 15July58
Francis Haviland, Capt. h.p. Unatt. 29Nov.58
John Hippisley 9Aug.59
John B. Pilgrim 19June62
Rich. Horner Paget, *late* Capt. 66 F. 31Aug.63
K. R. Murchison, *late* Lt. 58 F. 29Sept.64
Wm. Hen. Miles 14Sept.65

Lieutenants.

Henry St. John Maule 3Feb.44
S. S. P. Samborne 8May62
John Wedgwood Yeeles 10May62
Henry Eden Mynors 12May62
Barth. Smith 20June62
John Fra. F. Horner 31Aug.63
Edw. Talbot Day Jones 29Sept.64
Henry John Mirehouse 14Sept.65

Cornets.

Charles Harding 25Oct.62
Hen. Mills Skrine 21Aug.63
Arthur Green 31Aug.63
Chas. C. Tudway 29Mar.64
Mont. St. John Maule 14Oct.65
Geo. H. T. Finzel 14Oct.65
*
*

Adj. J. W. Balfour, *late* Capt. 7 Dr. Gds. 22Jan.58
Chap. Rev. John Horner
Surg. Robt. Hockin Boodle 31Aug.59
V.S. Thomas Barrell 28Sept.50

West Somerset.

Colonel.

Hon. W. H. B. Portman 24Jan.54

Lieutenant Colonel.

Ralph Neville-Grenville 10Oct.63

Major.

Hen. A. F. Luttrell, *late* Lt. Rif. Brig. 7Aug.58

Captains.

Wm. Hawker Bernard 31May45
Charles Noel Welman 10Sept.46
Philip Pleydell Bouverie 9Apr.59
Wm. Speke, jun. 25Sept.58
Theobald Walsh 1Nov.60
Sam. Pitman 15Oct.62
Vincent Stuckey 10Oct.63
Henry Cranstoun Adams 7July65

Lieutenants.

Geo. Troyte Bullock 16Oct.57
Henry B. Patton, *late* Capt. 27 F. 30Sept.61
BrinsleydeCourcyNixon 10June62
Fra. Jno. Heiyar 6June63
Fra. Meade Eastment 10Oct.63
Sir Alf. F. A. Slade, *Bt., late* Capt. 100 F. 29Apr.65
Chas. Geo. Elers 7July65
*

Cornets.

Wm. H. Richards, jun. 29Nov.58
Chas. C. Welman, *late* Lt. 49 F. 16June63
Aug. Wood 25July64
*
*
*
* *

Adj. T. B. Tomlin, *late* Capt. 2 Dr. Gds. 22July53
Chap. Rev. Arthur H.P.Trewman 18May58
Surg. William Trevor 9June47
A.S. Richard Axford 7Aug.58
V.S. James Channon 24Oct.33

Staffordshire.

(*Queen's Own Royal Reg.*)

Lt. Col. Commandant.

Lord Bagot 11Apr.54

Lieutenant Colonel.

Wm. Davenport Bromley 13July64

Majors.

Thomas Thorneycroft 13July64
Charles John *Viscount* Ingestre, *late* Lt. 1 Life Gds. 13July64

Captains.

Thomas Chawner 21Dec.54
Hugo F. Meynell Ingram 13May58
Geo. Loch 29Aug.59
Lord Hen. Paget 11Oct.59
Thos. Percival Heywood 21Oct.61
Wm. Edw. Oakeley 29May62
Wm. Mott 18Apr.63
Rob. Arch. Dickens 23Jan.64
Thos. J. Perry 15July64
Hon. Hen. Dudley Ryder 15July64
*

Lieutenants.

Michael Thomas Bass 12Jan.31
Thos. Art. Griffith 8Apr.46
Godfrey Wedgwood 16Aug.59
Walter Williams 9Mar.55
Marq. Townshend 27Mar.55
Wm. H. S. Kynaston 27May58
Theophilus John Levett, *late* Capt. 1 Life Gds. 10June58
Blundell Hawkes 1Feb.59
Colin Campbell 23Jan.60
Fra. Richard Spry 26Dec.60
Lord Alex. V. Paget 14Apr.61
Art. Finch Dawson, *late* Capt. 6 Drs. 10Jan.62
Ernest Alf. Worthington 6Oct.63
Dan. Shaw Stewart, *late* Capt. 11 Huss. 29Apr.63
Hen. Theod. Barker 23Jan.64
*
*
* *

Cornets.

Thos. Chawner 28Sept.58
Lord Albert S. Leveson Gower, Cor. 2 Life Gds. 23Jan.60
Hen. Ansou *Lord* Waterpark 23Jan.60
Lord Berkeley S. C. Paget 26Dec.60
Fra. Monckton 23Jan.61
Chas. Bagnall 30May64
Geo. T. Hartley 22June65
Alf. Chas. Duncombe 22Aug.65
* * *

Adj. Peter Gillies Webster, *late* Capt. 8 Huss. 2June61
Surg. Joseph P. Oates 7Dec.37
A.S. C. E. E. Welchman 7Dec.37
V.S. William Robinson 18Jan.36

Suffolk.

(1*st Loyal Suffolk.*)

Captain.

Philip Bennet, jun., *late* Lt. R. H. Gds. 24Apr.61

Lieutenant.

Thos. Dawson 27June63

Cornets.

Fra. Jas. King, *late* Capt. 13 Huss. (*supera.*) 29Dec.54
Jas. C. R. Read 27June61

Adj. Philip Bennet, jun. 24

Suffolk.

(*Long Melford.*)

Major.

Nathaniel Clarke Barnardiston 21May61

Captains.

John Thomas Ord 21May61
John G. Weller Poley 28June61

Lieutenants.

Ulick John Burke 28June61
Lewis A. Majendie 17Jan.63

Cornets.

Geo. Pilkington Blake, *late* Capt. Mil. Tr. 16Dec.63
*

Adj.
Chap.
Surg.
V.S.

Digitized by Google

Warwickshire.

Lt. Col. Commandant.

G. Guy, *Earl of* Warwick 6Mar.48

Lieutenant Colonel.

Bolton King 25Jan.48

Majors.

H. *Earl of* Aylesford 23Mar.48
H. C. Wise 15Feb.61

Captains.

Rt. Hon. C. Bowyer Adderley 10Nov.36
Hon. E. Chandos Leigh 3May56
P. Wykeham Martin 20Oct.57
John Thos. Arkwright 27Feb.61
Wm. S. Dugdale 15July61
H. *Lord* Willoughby de Broke 6Feb.63
Art. Chas. Pretyman, *late* Capt. 25 *F.* 21Apr.63
Sir Chas. Mordaunt, *Bt.* 27Jan.64

Lieutenants.

Edw. Allesley Boughton Ward Boughton Leigh 28Aug.54
Geo. Fred. Muntz 9Jan.58
Geo. Catteil Greenway 27Feb.61
Sir T. W. Biddulph, *Bt.* 6May61
Hon. Hugh Somerville 15July61
Chas. Fetherstone Dilke 21Feb.62
Edw. Raleigh King, *late* Capt. 13 Lt. Drs. 16May62
John Murray Mordaunt 26Apr.64

Cornets.

Arther Harvey Thursby 2Mar.61
Henry P. K. Peach, *late* Capt. Roy. H. Gds. 15July61
Chas. Wm. Paulet, *late* Capt. 7 Huss. 1Oct.61
Adam *Visc.* Duncan 27Apr.63
Geo. *Visc.* Uffington, Lt. & Capt. Sco. Fus. Gds. 27Apr.63
George Wise 5Apr.64
Ralph Smyth, *late* Capt. 17 *F.* 23May64
Wm. Chas. Alston 23Aug.65

Adj. Chas. Field, *capt. late* Lt. & Adj. 1 Dr. 14Sept.41
Chap.
Surg. Thos. Wm. Bullock 21Mar.63
V.S.

Westmoreland and Cumberland.

Lt. Col. Commandant.

Edw. Williams Hasell 30May30

Lieutenant Colonel.

J. Salmond, *late* Capt. 2 Dr. Gds. 24Mar.62

Major.

Hen. Lowther, *late* Capt. 1 Life Gds. 24Mar.62

Captains.

Richard Burn 22May41
Edw. Stanley Curwen, *late* Lt. 14 Lt. Dr. 3May51
Matt. Benson Harrison 6Sept.58
Henry Spencer 28July60
G. R. Graham Rees, Lt. Renfrew. Mil. 24Mar.62
Sir H. Ralph Vane, *Bt.* 3Dec.64

Lieutenants.

William Sleddale 16May42
Musgrave Horton Brisco 20Apr.59
John Wm. Marshall 24Mar 62
Rob. Geo. Brisco 2May62
John James Spedding 25Mar.63
Richard C. Musgrave 3Dec.64

Cornets.

John B. Smith 27Aug.60
Thos. Holme Parker 24Mar.62
Wm. Hugh Parkin, jun. 19Apr.62
Chas. Ricardson Saunders 2May62
Robert Benn 6May64
Lord Kenlis 3Dec.64

Adj. W. Franklin, *capt.* 25Mar.48
Chap.
Surg. Joseph Wickham 10May47
V.S.

Royal Wiltshire.

(*Prince of Wales's Own Royal Regiment.*)

Lt. Col. Commandant.

Geo. Wm. Fred. *Marq. of* Allesbury, *C.B. & Aide-de-Camp to the Queen* 30June37

Lieutenant Colonel.

Hen. *Marq. of* Lansdowne 3May61

Majors.

Rt. Hon. Lord E. A. C. B. Bruce 4May61
A. Lethbridge Goddard 25Apr.65
Hon. H. W. J. Byng, *late* Lt. Col. Coldst. Gds. (*supern.*) 26Apr.65

Captains.

Chas. J. *Earl of* Suffolk 27Mar.26
Sir Fred. H. H. Bathurst, *Bt. late* Lt. & Capt. Gr. Gds. 23Sept.33
J. Alex. *Marquis of* Bath 15Mar.50
T. F. Grove, *late* Capt. 6 Drs. 30May56
Lord C. W. B. Bruce, Capt. 1 Life Gds. 3May61
Lord H. F. Thynne (*supern.*) 4May61
Geo. P. Fuller 24Apr.62
Henry Danby Seymour 15Apr.63
Henry Calley, *late* Maj. 19 *F.* 25Apr.65
Geo. Bucknall Estcourt 25Apr.65
H. C. K. *Earl of* Kerry 25Apr.65

Lieutenants.

Horatio *Earl* Nelson 16Apr.47
Wm. Clark Merriman 31Mar.55
Edw. P. Wm. Miles 20May56
Alex. C. Macdonald 4May61
Hugh F. L. Astley 24Apr.62
Geo. Jno. Brudenell Bruce, *late* Lt. 14 Huss. 15Apr.63
Nathaniel Barton 15Apr.63
Wm. Henry Poynder 15Apr.63
Daniel Bennet 21Apr.65
John Fra. *Lord* Arundell 25Apr.65

Cornets.

William Eyre Matcham 17Apr.47
Lord Edw. Thynne 31Mar.55
Verc Benett, *late* Lt. 43 *F.* 28May60
Hon. Paul S. Methuen, Ens. & Lt. Sco. F. Gds. 24Apr.62
Herbert Prodgers 24Nov.62
A. D. Hussey-Freke 25Apr.65
Chas. B. Jarrett, *late* Lt. & Capt. Gren. Gds. 25Apr.65
Robert Merriman 25Apr.65
Alg. Neeld 25Apr.63
Alex. G. Meek 25Apr.63

Adj. Thos. Manders, *capt. late* Paym. 6 Dr. Gds. 13Mar.55
Surg. R. E. Price 13Mar.55
A.S. Jas. Blake Maurice, *M.D.* 26Sept.63

Worcestershire.

(*Queen's Own.*)

Lieut. Col. Commandant.

Earl of Dudley 10Mar.54

Lieutenant Colonel.

Rt. Hon. Sir J. S. Pakington, *Bt. G.C.B.* 25Nov.59

Majors.

Hon. Wm. J. Coventry 12Apr.61
Rt. Hon. Geo. W. *Earl of* Coventry (*supern.*) 12Apr.61

Captains.

William Bennitt 14Feb.32
Fred. Winn Knight 2Nov.51
Robert Berkeley 3Mar.54
W. Chamberlain Hemming 7July54
John S. Pakington 24June56
Chas. Perrott Noel 4May58
Ferdinando D. S. Smith 10Aug.58
Chas. M. Berington 12Apr.61
Theodore H. Galton 28Apr.63
*

Lieutenants.

John Curtler 22Apr.34
Frederick Smith 24June56
Edw. W. Haywood 24June56
Cameron Howard Galton 24June56
Henry Hickman 24June56
John S. Isaac 22May57
Jas. Kerr Moilliett 10Aug.58
Wm. Dowdeswell 12Apr.61
Wm. G. Throckmorton 12Apr.61
Henry Lawr. Whateley 12Apr.61
Pynson Wilmot Bennitt 12Apr.61
Geo. Edw. Martin 24Apr.63
Hon. Chas. G. Lyttelton 12May63
Henry Foley Vernon 24July63
*

Cornets.

Sam. Chas. Allsopp 24Apr.63
John Henry Empson 24July63
Edmund A. Nuttall Royds 23Jan.64
* * * *

Adj.
Chap. Rev. Thos. L. Claughton 24June56
Surg. E. Clarke 12Apr.61
A.S.
V.S. Henry R. Perrins 24Apr.63

Yorkshire Hussars.

(*Princess of Wales's Own.*)

Lieut. Col. Commandant.

Rt. Hon. H. Thynne *Earl of* Harewood 30Aug.59

Lieutenant Colonel.

Rt. Hon. B. R. *Lord* Wenlock 30Aug.59

Major.

Thos. Henry Preston, *late* Capt. 7 Huss. 24May61

Digitized by Google

2nd.—*Whitby.*

[This Corps has been attached to the 1st Administrative Brigade of the East Riding of Yorkshire Artillery Volunteers.]

Captain Commandant.

Thomas Percival 27Mar.60

Captains.

Thomas Peirson 4Feb.61

1st Lieutenants.

Edward Wm. Chapman 29Apr.61
Geo. Wakefield Smales 29Apr.61

2nd Lieutenants.

Thos. Bagnall 9June63
Chas. V. Walley 25Apr.65

Assist. Surg.

Wm. N. Clarkson 17May61

Hon. Chaplain.

Rev. John Bailey 25Apr.65

3rd.—*Scarborough.*

[This Corps has been attached to the 1st Administrative Brigade of the East Riding of Yorkshire Artillery Volunteers.]

Captain.

Wormley E. Richardson, *late* Capt. 5 W. York Mil. 20Oct.65

1st Lieutenants.

Geo. White (*supern.*) 3June62
William Barry 9June63

2nd Lieutenant.

Geo. Taylor 9June63

Hon. A. Surg.

Wm. Henry Wilson 24Mar.63

Hon. Chaplain.

Rev. Wm. Keys 27June63

Yorkshire (West Riding). [48.]

ADMINISTRATIVE BRIGADE.

1. *Bradford.*

Comprising 2nd and 5th Corps.

Lieut. Colonel.

Wm. M. Selwyn 29Sept.65

Major.

Dan. G. Atcheson 29Sept.65

Adjutant.

Sam. Robson 1Jan.62

Hon. Qua. Mast.

John Green 25Sept.65

Surgeon.

John N. Terry 4Mar.62

CORPS.

1st.—*Leeds.*

Hon. Colonel.

Sir John Wm. Ramsden, *Bt.* 22Nov.62

Lieut. Colonel.

Fred. C. Trench Gascoigne, *late* Capt. 66 F. 25Feb.65

Majors.

Reg. D. Marshall 27July64
Thomas Lawson 4Mar.65

Captains.

John Oct. Butler 17May61
John Pepper 10Feb.62
Chas. Hainsworth 17Feb.62
John Dunning Kay 15Aug.64
Wm. Thos. Jackson 4Mar.65
Art. T. Lawson 24June65
Tom L. Mercer 1July65
*

1st Lieutenants.

Sam. Turner (*supern.*) 26Aug.61
John Butler 17Feb.62
Arthur Smith 25Feb.62
Wm. Edw. Oates 26Aug.63
*
*
*
*
*

2nd Lieutenants.

Emanuel Wade 17Feb.62
John T. Butler 14July64
Thos. W. Harding 14July64
Fred. Blackburn 1Sept.65
*
*
*
*

Adjutant.

Thomas Shields 12Nov.62

Surgeon.

Henry Wm. Price 17May61

Assist. Surgs.

* *

Hon. Chaplain.

Rev. Jas. H. M'Cheane 17Nov.62

2nd.—*Bradford.* 1 A. Br.

Captains.

John B. Hammond 28Mar.65
John Graham 22June65
John H. A. Jowett 22June65

1st Lieutenants.

Edward Brown 22June65
*
*

2nd Lieutenants.

Fred. D. Hutton 19July65
Jas. H. Greaves 19July65

Assist. Surg.

John Ellis 22June65

Hon. Chaplain.

Rev. Thos. Alf. Stowell 14Dec.61

3rd.—*York.*

This Corps has been united with the 1st Adm. Br. of East Riding of Yorkshire Art. Volunteers.

Captain Commandant.

Rich. W. Hollon 23Aug.62

Captain.

Alf. Ely Hargreave 23Feb.63

1st Lieutenants.

Chas. Roberts 23Feb.63
John Geo. Smith 21Sept.64

2nd Lieutenants.

Wm. Walton, jun. 22Mar.65
*

Assist. Surg.

Wm. Hood 24May64

Hon. Chaplain.

Rev. Wm. A. Wightman 12June61

4th (Sheffield).—*Sheffield.*

Hon. Colonel.

Duke of Norfolk 22Aug.64

Lieut. Colonel.

Nathaniel Creswick 13June64

Majors.

Henry Webster 13June64
*

Captains.

Thomas Pierson 3May61
Michael Hunter 17Oct.62
Thomas Marshall 17Oct.62
Henry Broomhead 26May63
Rob. Waterhouse 7July64
Gillam Moseley 7July64
* *

1st Lieutenants.

Rowland Hibbard 16Dec.62
Sam. Smith (*supern.*) 27Feb.63
Arnold Parker 11June64
Sam. Berry 7July64
Albert Davy 7July64
Wm. Isaac Greaves 7June64
Chas. Wm. Cadman 7June64
Easor Drury 21Oct.65
*

2nd Lieutenants.

Robt. Hen. Sorby 21July64
Thos. C. Newton 18Oct.64
Graham Stuart 10July65
Herbert Hutton 10July65
* * * *

Adj. Geo. Ferrier 11Mar.63
Hon.Q.M. Rob. B. Streatfeild 2Sept.63
Surg. Hen. Geo. Allanson 1Dec.62
A. Surgs. Thos. Frost 21Sept.64
*
Hon. Chapl. Rev. Edw. Newman 4Feb.61

5th.—*Bowling.* 1 A. Br.

Captains.

Stephen L. Koe 13June63
Chas. S. Johnson 18Sept.64
*

1st Lieutenants.

* * *

2nd Lieutenants.

Wm. Rothery 14Dec.61
Fra. Harold Pearce 1Mar.65
*

A. Surg. Harry Meade, *M. D.* 26Sept.64

Digitized by Google

Order of Precedence of the several Counties in the Engineer Volunteer Force.

1. Middlesex.
2. Lanarkshire.
3. Edinburgh City.
4. Lancashire.
5. Newcastle-on-Tyne.
6. Yorkshire (W. Rid.)
7. Gloucestershire.
8. Cheshire.
9. Denbigh.
10. Tower Hamlets.
11. Cumberland.
12. Surrey.
13. Hampshire.
14. Glamorgan.
15. Essex.
16. Devon.
17. London.
18. Flint.

Cheshire. [8.]

1st.—*Birkenhead.*

Major.

*

Captains.

Richard Gaskell	15May61
David Walker	5Mar.64
David Duncan	5May64
Thos. Chas. Thorburn	15July64

1st Lieutenants.

Rob. Edw. Johnston	15Aug.64
Jas. Ashburner	5Nov.64
Jas. M. H. Taylor	15July65

*

2nd Lieutenants.

Lee Guinness	20Apr.64
R. J. Spratley	25Apr.64
Jas. J. R. Gill	30June64
Henry A. Higgins	15July65

Adjutant.

Roderick M'D.Campbell 29July64

Surgeon.

Chas. Hayes Higgins, *M.D.* 20June64

Hon. A. Surg.

Sam. Spratley, *M.D.* 15July65

Devon. [16.]

1st.—*Torquay.*

[Attached to the Ex-ter and South Devon Rifle Volunteer Corps for purposes of Capitation Grant.]

1st Lieutenant.

Edward Appleton 28Jan.62

2nd Lieutenant.

Chas. Fowler 12Nov.64

Essex. [15.]

1st.—*Heybridge.*

[Attached to the 1st Middlesex Eng. Vol. Corps.]

Captains.

Edw. Hammond Bentall	24Dec.61
Wm. Edw. Bentall	2Feb.65

1st Lieutenants.

Theod. S. Bentall	6Feb.65
Fra. W. Wells	6Feb.65

2nd Lieutenants.

John Beale	6Feb.65

*

A. Surg.

*

Flint. [18.]

1st.—*Hope.*

[Attached to 1st Lancashire Eng. Vol. Corps.]

Captain.

Frank Hignett 6June65

1st Lieutenant.

Chas. Stocken 6June65

2nd Lieutenant.

Henry Wilson 6June65

Hon. Chaplain.

Rev. Jeremiah Williams 18Sept.63

Glamorgan. [14.]

1st.—*Dowlais.*

[This Corps has been attached to the 2nd Adm. Batt. Glamorgan Rifle Vols. for the purpose of the Capitation Grant.]

Captain.

Wm. Menelaus 31Dec.61

1st Lieutenant.

Pearson R. Cresswell 31Dec.61

2nd Lieutenant.

Wm. Jenkins 31Dec.61

Hon. A. Surg.

Wm. Aug. Byrne 9May63

Gloucestershire. [7.]

1st.—*Gloucester.*

[Attached to the 2nd Gloucester Eng. Vol. Corps.]

Captain.

Jas. Henry Dowling, Capt. R. Glamorgan Mil. 11July61

1st Lieutenant.

Alfred Wm. Maberly 28Jan.61

2nd Lieutenant.

Wm. Washbourn 12July64

Hon. Assist. Surg.

Thomas Hicks 28Jan.61

Hon. Chaplain.

Rev. Wm. C. L. A. Dudley 11Dec.61

2nd.—*Bristol.*

[The 1st Gloucester Eng. Vol. Corps has been attached to this Corps.]

Major.

James Pearson 21Apr.64

Captains.

Wm. Thos. P. King	23Dec.61
Wm. Jas. Patterson	21Apr.64
Richard W. Pigeon	15Feb.65
Alfred G. Gandee	6June65

1st Lieutenants.

Philip C. Protheroe	21Apr.64
Herb. P. King	8June64
John A. Dykes	15Feb.65
Ernest G. Barrow	15Feb.65

2nd Lieutenants.

George Pear	21Apr.64
Fra. Art. Moore	21Apr.64
Edmund C. Plant	15Feb.65
Henry Belcher	6June65
Adj. Martin Betty	17July64
Surg. John N. Smart	10May64

Hon. Chaplain.

Rev. Geo. C. Salt 7Mar.62

Hampshire. [13.]

1st.—*Southampton.*

[Attached to 4 A. Bn. Hants Rif. Vols. for purposes of the Capitation Grant.]

Captain.

Henry P. Buchan 13June63

1st Lieutenant.

Fred. H. R. Sawyer 23June63

2nd Lieutenant.

*

Hon. A. Surg.

Chas. Langstaff 8May62

Lanarkshire. [2.]

1st.—*Glasgow.*

Lieut. Colonel.

*

Major.

Donald Matheson 15Apr.64

Captains.

Charles Inglis	16Nov.61
David C. Tannahill	7Mar.62
Wm. Thorburn Wilson	26Apr.62
Hugh Hengh Maclure	15Oct.63
Jas. Todd Stewart	16Oct.63
Jas. M. Forrester	25Jan.65

1st Lieutenants.

John Baird	15Oct.63
Wm. B. Torrance	16Oct.63
Alex. C. Hunter	17Oct.63
Henry J. Bexfield	13Oct.64
Thos. Halket	15Mar.65

*

2nd Lieutenants.

Wm. T. Provand	16Oct.63
Thos. D. Smellie	17Oct.63
Jas. Hamilton	27Oct.63
Rob. F. Cadenhead	3Dec.64

*

*

Adj. Nath. Edw. B. Kindersley, *late* Capt. 1 W. York Mil. 4Dec.61

Surg. James Stark 15Oct.63

A. Surg. Don. P. Stewart 15Oct.63

Hon. Chapl. Rev. Rob. J. Jeffrey

Lancashire. [4.]

1st.—*Liverpool.*

[The 2nd Lancashire and the 1st Flint Eng. Vol. Corps have been attached to this Corps.]

Hon. Colonel.

Sir John Fox Burgoyne, *Bt. G.C.B.* Gen. 29Oct.61

Lieut. Colonel.

John Vernon 24Sept.63

Majors.

Christopher O. Ellison	16July63
Thomas Duncan	29Mar.64

Captains.

James Murdoch Hay	14Feb.61
Geo. Fred. Chantrell	14Dec.61
Peter S. Rhind	30Dec.62
Chas. Seaton Boggs	21Aug.63
Chas. Henry Beloe	12Sept.63
Walter Vernon	20Oct.63
Rob. B. Mulliner	29July64
Edward Rob. Robson	14Sept.65

Digitized by Google

1st Lieutenants.

John Evans 1Oct.60
Geo. Arundale 14Dec.61
Fred. S. Chantrell 31Mar.62
Wm. Joynson 12Sept.63
Henry Newman 3Oct.65
Rob. A. Foley 3Oct.65
* *

2nd Lieutenants.

David E. Mackenzie 31Jan.62
Edwd. Dutch 31Mar.62
Wm. Sainsbury 17Sept.63
Geo. Owen 11Apr.65
* * * *

Adj. Rich. D'Oyley Fletcher, *late* Bt. Maj. 1 W.I.Reg. 14Apr.63
Surg. Wm. Hargreaves Manifold
A.S. Edw. Lister 3Aug.61
Reg. Harrison 27Nov.63

2nd.—*St. Helens.*

[Attached to 1 Lancashire Eng. Vol. Corps.]

Captains.

Edward Beattie 15Mar.65
Jesse C. Armson 7Nov.65

1st Lieutenants.

*
*

2nd Lieutenants.

John Rothwell 29Sept.65
*

A. Surg.

*

London. [17.]

1st.—*Old Jewry.*

[Attached to the 1st Middlesex Eng. Vol. Corps.]

Capt. Commandant.

Henry Garnet Man, Lt. Col. *late* 54 F. 19Mar.62

Captains.

John Foster Pickering 15Oct.62
John Schwartz 21Oct.63

1st Lieutenants.

Edw. Swift Stillwell 21Jan.63
John L'Aker 15June64
*

2nd Lieutenants.

Archd. S. Harrison 15June64
*
*

Assist. Surg.

Richard Buswell 15Oct.62

Middlesex. [1.]

1st.—*South Kensington Museum.*

[The 1st Essex, 1st London and 1st Tower Hamlets Eng. Vol. Corps have been attached to this Corps.]

Hon. Colonel.

Sir John Fox Burgoyne, *Bt. G.C.B.* Gen. 5Mar.61

Lieut. Colonel.

Mac Leod of Mac Leod 16Feb.61

Major.

Wickham Talbot Harvey, *late* Capt. Suffolk Art. Mil. 31Mar.62

Captains.

Richard Burchett 10Oct.60
Richard A. Thompson 10Oct.60
Allen Ransome 10Oct.60
James Kenyon Peile 23Feb.61
John Sampson Peirce 13Apr.61
Charles Wright 14Nov.61
Henry Sandham 9Nov.64
Josiah Webber 14Mar.65

1st Lieutenants.

Thomas Clack 10Oct.60
Samuel W. Worssam 10Oct.60
G.F. Dupcombe (*supern*) 23Mar.61
Henry T. Gastrell 14Nov.61
Chas. T. Thompson 7June62
Wm. Edw. Newton 28Nov.62
Geo. Jas. Kain 9Nov.64
* *

2nd Lieutenants.

Richard Cockerton 28Nov.62
Henry H. Locke 15Dec.62
Roger Pocklington 11June63
Tansley Witt 22Mar.64
Michael G. Luck 9Nov.64
* * *

Adj. Fra. Tipping Ball, *capt., late* 6 F. 26Nov.61
Surg. T. Dickinson 6July64
A. Surgs. Matthew Baines, *M.D.* 21Dec.63
lt. (supern.) 20Nov.60
*

Newcastle-on-Tyne. [5.]

1st.—*Newcastle-on-Tyne.*

[Attached to 1st Newcastle-on-Tyne Rifle Vol. Corps for purposes of the Capitation Grant.]

Captain.

Percy G. B. Westmacott 11Sept.60

1st Lieutenants.

Robt. C. Frost 25June62
Joseph Mather 16Feb.63

2nd Lieutenant.

*

Tower Hamlets. [10.]

1st.—5, *Gretton Place, Globe Street, Victoria Park.*

[Attached to 1st Middlesex Eng. Vol. Corps for purposes of the Capitation Grant.]

Capt. Commandant.

John A. Coffey 7Feb.65

Captain.

Thos. R. Comyn 4Oct.65

1st Lieutenants.

John F. Bridges 7Feb.65
Lionel Benj. Cohen 4Oct.65

2nd Lieutenants.

* *

Assist. Surg.

John B. Ross 7Feb.65

Hon. Chaplain.

Rev. Geo. H. M'Gill, *M.A.* 31Aug.65

Yorkshire (West Riding). [6.]

1st.—*Sheffield.*

[Attached to the 2nd W. R. of Yorkshire Eng. Vol. Corps.]

Major.

*

Captains.

Henry D. Lomas 16Sept.61
John Y. Cowlishaw 10Jan.63
Thos. Turton 19Oct.65
*

1st Lieutenants.

Henry Longden 19Oct.65
Frederick Lucas 19Oct.65
William Turton 19Oct.65
*

2nd Lieutenants.

Jas. Chas. Walker 19Oct.65
Frank Turton 19Oct.65
*

Surgeon.

*

Assist. Surg.

Herbert Jno. Walker 9Nov.61

Hon. Chaplain.

Rev. John E. Blakeney, *M.A.* 19Oct.65

2nd (Leeds).—*Leeds.*

[The 1st W. R. of York. Eng. Vol. Corps has been attached to this Corps.]

Hon. Colonel.

Fred. Chas. Trench Gascoigne, *late* Capt. 66 F. 26Nov.61

Lieut. Colonel.

Wm. Child 20Aug.61

Majors.

Samuel Smith 26Aug.61
Wm. Middleton 16June63

Captains.

Rich. Wm. Moore 21May61
Thos B. Cornock 20Aug.61
Rob. Addyman 23Aug.61
Benj. Bailey 23Aug.61
Wm. Ward 29Oct.61
John Wilkinson 25Oct.61
Louis Edw. Franks 4Dec.61
John B. Heeles 20Mar.62
Wm. Ingham 16June63
Robert Longley

1st Lieutenants.

Benj. Burrell 23Aug.61
Wm. M. Nelson 23Aug.61
Dennis Lee 23Aug.61
Laurence Walker 1July63
John S. Weare 24May64
John Hudson 24May64
Benj. C. Pullan 26May64
Thos. P. Addyman 16June63
John Shann 16June63
John Rob. Asquith 16June63

2nd Lieutenants.

Joseph J. Ellis 5Dec.61
Edmund King 5Dec.61
* * * * * * *

Adj. Edward Longbottom 6May63
Hon. A.Q.M. J. O'Copley 16June63
Surg. Hen. E. Brameld 26Aug.61
A.S. John A. Nunneley 26Aug.61
*

Hon. Chapl. Rev. N. Greenwell 21May61

Digitized by Google

ENGINEER AND RAILWAY TRANSPORT VOLUNTEERS.

"The Engineer and Railway Volunteer Staff Corps."

24, Great George Street, Westminster.

Hon. Colonel.

Wm. M. S. M'Murdo, *C.B.*, Col. 9Feb.65

Lieut. Colonels.

Geo. Parker Bidder, C.E. 21Jan.65
John Hawkshaw, C.E. 21Jan.65
John Robinson M'Clean, C.E. 21Jan.65
John Fowler, C.E. 21Jan.65
Charles Hutton Gregory, C.E. 21Jan.65
Joseph Cubitt, C.E. 21Jan.65
Thomas Elliot Harrison, C.E. 21Jan.65
George Willoughby Hemans, C.E. 21Jan.65
George Robert Stephenson, C.E. 21Jan.65
Charles Vignoles, C.E. 21Jan.65
William Henry Barlow, C.E. 21Jan.65
Charles Manby, C.E. 21Jan.65
James Allport 21Jan.65
William Cawkwell 21Jan.65
Seymour Clarke 21Jan.65
Cornelius Wilkes Eborall 21Jan.65
James S. Forbes 21Jan.65
James Grierson 21Jan.65
George Hawkins 21Jan.65
Robert Moseley 21Jan.65
Archibald Scott 21Jan.65

Majors.

Captains.

1st Lieutenants.

2nd Lieutenants.

Digitized by Google

MOUNTED RIFLE VOLUNTEERS.

Order of Precedence of the several Counties in the Mounted Rifle Volunteer Force.

1. Huntingdon.
2. Devonshire.
3. Wiltshire.
4. Lancashire.
5. Surrey.
6. Northamptonshire.
7. Cambridgeshire.
8. Hampshire.
9. Fifeshire.
10. Lincoln.
11. Derbyshire.
12. Glamorgan.
13. Essex.

Derbyshire. [11.]

1st.—*Chesterfield.*

[Attached to the 3 Adm. Batt. Derbyshire Rif. Vols. for purposes of the Capitation Grant.]

Captain.
Henry Rangeley 13Sept.64

Lieutenant.
Wm. Harmer 13Sept.64

Ensign.
*

Hon. A. Surg.
Geo. B. Thorpe 14July63

Hon. Vet. Surg.
James Martin 14July63

Devonshire. [2.]

1st.—*Clyst.*

[This Corps has been attached to the 1st Administrative Battalion of Devonshire Rifle Volunteers.]

Captain.
Thos. Dyke Acland 23Feb.60

Lieutenant.
Chas. Thos. D. Acland 7Aug.61

Ensign.
Wm. B. Besly 21July64

Hon. A. Surg.
Edw. M. Puddicombe 1June60

3rd.—*Upottery.*

[This Corps has been attached to the 1st Administrative Battalion of Devonshire Rifle Volunteers.]

Captain.
Francis F. Taylor 19Oct.65

Lieutenant.
Geo. Potter Blake 19Oct.65

Ensign.
*

Hon. A. Surg.
Jas. Peter Hill 10Dec.60

6th.—*South Molton.*

[This Corps has been attached to the 3rd Administrative Battalion of Devonshire Rifle Volunteers.]

Captain.
John L. Dames 13July60

Lieutenant.
John V. Tanner 13July60

Ensign.
Wm. Smyth 13Apr.64

Hon. Chaplain.
Rev. W. H. Karslake 13July60

Hon. A. Surg.
Edwin Furse 2Feb.64

Fifeshire. [9.]

1st.—*Cupar.*

Major.
Earl of Rosslyn, Lt. Gen. 11July60

Captains.
John A. Thomson, *late* Capt. 9 Lt. Drs. 11July60
John W. Melville 11July60
James T. Oswald 11July60
Sir P. A. Halkett, *Bt. late* Capt. 3 Lt. Drs. 11July60

Lieutenants.
Robert Cathcart 11July60
Fra. R. *Lord* Loughborough 11July60
William H. Mowbray 11July60
Wm. Babington, *late* Lt. Col. 7 Huss. 30June64

Ensigns.
Henry Montgomery 11July60
Robert B. Stewart 23Oct.60
Wm. Drysdale, jun. 21Dec.60
Alex. M'Leod 12Oct.61

Adj. Abraham Crabtree, *late* Capt. 3 Lt. Drs. 7Sept.60
Surg. Wm. Dewar, *M.D.* 25Mar.61
Hon. A. Surg. Jas. W. Reid Mackie, *M.D.* 25Mar.61

Hampshire. [8.]

1st.—*Droxford.*

[This Corps has been attached to the 3rd Administrative Battalion of Hampshire Rifle Volunteers.]

Captain.
J. Bower, *late* Lt. Col. H. E. I. C. S. 25Apr.60

Lieutenant.
William J. J. Higgins 22Aug.60

Cornet.
Charles Sartoris 22Aug.60

Hon. Chaplain.
Rev. James A. G. Colpoys, *M.A.* 24Aug.60

Hon. As. Surg.
George J. Perry 22Aug.60

Northamptonshire [6].

1st.—*Overstone Moulton.*

[Attached to 1 A. Bn. Northampton Rifle Volunteers.]

Lieutenant.
V.C. Rob. Loyd-Lindsay, *lt. col. late* Sco. Fus. Gds.

Ensign.
Hen. Osmond Nethercote 25Mar.60

Digitized by Google

RIFLE VOLUNTEERS.

Order of Precedence of the several Counties in the Rifle Volunteer Force.

1. Devonshire.
2. Middlesex.
3. Lancashire.
4 Surrey.
5. Pembrokeshire.
6. Derbyshire.
7. Oxfordshire.
8. Cheshire.
9. Wiltshire.
10. Sussex.
11. Edinburgh (City).
12. Essex.
13. Northumberland.
14. Renfrewshire.
15. Northamptonshire.
16. Dorsetshire.
17. Norfolk.
18. Staffordshire.
19. Berkshire.
20. Gloucestershire.
21. Brecknockshire.
22. Suffolk.
23. Stirlingshire.
24. Bucks.
25. Lanarkshire.
26. Kent.
27. Glamorgan.
28. Nottinghamshire.
29. Merionethshire.
30. Yorkshire (W. Rid.)
31. Leicestershire.
32. Midlothian.
33. Aberdeenshire.
34. Roxburgh.
35. Cinque Ports.
36. Monmouthshire.
37. Cornwall.
38. Ross-shire.
39. Worcestershire.
40. Inverness-shire.
41. Warwickshire.
42. Lincolnshire.
43. Denbighshire.
44. Hampshire.
45. Somersetshire.
46. Forfar.
47. Cambridgeshire.
48. Shropshire.
49. London.
50. Yorkshire(East Rid.)
51. Hertfordshire.
52. Perthshire.
53. Berwickshire.
54. Sutherland.
55. Kincardineshire.
56. Haverfordwest.
57. Haddington.
58. Isle of Wight.
59. Ayrshire.
60. Dumfries.
61. Elgin.
62. Argyll.
63. Cardigan.
64. Durham.
65. Wigtown.
66. Buteshire.
67. Yorkshire (Nth Rid.)
68. Cumberland.
69. Herefordshire.
70. Dumbarton.
71. Huntingdon.
72. Carnarvonshire.
73. Montgomeryshire.
74. Orkney.
75. Carmarthen.
76. Caithness.
77. Kirkcudbright.
78. Westmoreland.
79. Fifeshire.
80. Bedfordshire.
81. Newcastle-on-Tyne.
82. Linlithgowshire.
83. Selkirkshire.
84. Banffshire.
85. Radnorshire.
86. Flintshire.
87. Berwick-on-Tweed.
88. Clackmannan.
89. Tower Hamlets.
90. Nairn.
91. Peeblesshire.
92. Isle of Man.
93. Kinross-shire.
94. Anglesey.

Aberdeenshire. [33.]

ADMINISTRATIVE BATTALIONS

1. *Inverury.*

Comprising 3rd, 4th, 7th, 8th, 10th, 11th, 14th, 21st, 22nd & 23rd Corps.

Lieut. Colonel.
Fred. Fraser 25June61

Majors.
Thos. Innes, Capt. R. Aberdeen Mil. 2July61
Robert Farquharson 10Feb.64

Adjutant.
Charles Gilborne, *capt.* 7Jan.63

Surgeon.
Wm. Templeton, *M.D.* 19July60

2. *Tarves.*

Comprising 2nd, 6th, 12th, 13th, 15th and 16th Corps.

Lieut. Colonel.
Sir Wm. Coote Seton, *Bt.* 14May63

Major.
John Ramsay 11Oct.64

Adjutant.
Angus Wm. Hall, *capt., late* Capt. & Adj. Dep. Bat. 4June64

Surgeon.
Alex. F. Greig 13June65

Assist. Surgeon.
Robert Leys 13June65

3. *Peterhead.*

Comprising 5th, 9th, 17th and 20th Corps.

Lieut. Colonel.
James Russell 2June62

Adjutant.
Wm. Mayne 6Mar.62

CORPS.

1st.—*Aberdeen.*

Lieut. Colonel.
Henry Knight Erskine, *late* Capt. 33 F. 13Jan.62

Majors.
William Jopp 13Feb.65
Alex. P. Hogarth 22May65

Captains.
Wm. Stevenson 26Nov.59
Alex. Simpson jun. 21Jan.60
Rob. Abernethy 27Jan.60
Lessel Stephen 26Mar.61
Charles Rose 4Jan.64
Irvine Kempt 31Mar.64
Richard Latter 31Mar.64
Jas. Hay Chalmers 26Apr.65

* *

Lieutenants.
Geo. Cadenhead 19Nov.59
A. Macdonald (*supern.*) 7May60
John Cruickshank 26Mar.61
Jos. Rothery Cornwall 2July62
Geo. Black Bothwell 24Feb.63
Thos. Willock 4Jan.64
Jas. Haddon Bower 31Mar.64
Alex. Stephen 31Mar.64

* * *

Ensigns.
Geo. David Rutherford 13Mar.61
Wm. Jamieson Routledge 31Oct.62
Patrick H. Chalmers 24Feb.63
Wm. M'Hardy 27Apr.63
David Wyllie, jun. 4Jan.64
Wm. Esplin, jun. 31Mar.64
Chas. Fred. Runcy 31Mar.64
Chas. B. Shirres 22Feb.65

* * *

Adj. Samuel Rawson, *capt. late* Capt. 98 F. 4Apr.60
Surg. Wm. Keith, *M.D.* 27Aug.64
A.S. Jas. W. F. Smith, *M.D.* 27Aug.64
Angus Fraser, *M.D.* 12Nov.64

2nd.—*Tarves.* 2 A. Bn.

Captain.
Earl of Aberdeen 19Oct.61

Lieutenants.
John Grant 15Feb.60
Wm. Duncan 30July63

Ensigns.
John Morrison, jun. 30July63
Wm. Leask 26Apr.65

3rd.—*Cluny.* 1 A. Bn.

Captain.
John Gordon 30July63

Lieutenant.
Jas. Donald 13July65

Ensign.
Geo. Bruce 13July65

Hon. A. Surg.
John Rob. Trail, *M.D.* 30July63

4th.—*Alford.* 1 A. Bn.

Captain.
Harry Morrison 29Feb.64

Lieutenant.
Farquharson T. Garden 2June64

Ensign.
Farquharson Minto 2June64

Hon. A. Surg.
Charles Shaw 2Oct.60

5th.—*New Deer.* 3 A. Bn.

Captain.
Wm. D. Fordyce 30Mar.61

Lieutenant.
Wm. Johnston 30Mar.61

Ensign.
Thos. Ritchie 14June64

Hon. A. Surg.
Jas. Leslie 19Apr.61

6th.—*Ellon.* 2 A. Bn.

Captain.
Henry G. Woolrige 11Oct.64

Lieutenant.
Thomas Mair 18Apr.60

Ensign.
Alexander Cowie 18Apr.60

7th.—*Huntly.* 1 A. Bn.

Captain.
Wm. Lawson 2June64

Lieutenant.
Rob. Sellar 2June64

Ensign.
Geo. Mellis 2June64

8th.—*Echt.* 1 A. Bn.

Capt. Commandant.
Alex. F. Irvine, jun. 9June60

Lieutenants.
Hon. Jas. L. Lindsay 2Aug.64
*

Ensigns.
Jas. Coutts 22Aug.61
John Davidson 8Mar.62

Assist. Surg.
Wm. Lyon 9June60

Hon. Chaplain.
Rev. M. Wright 12Feb.64

Hon. A. Surg.
Henry S. Hutcheon 13Feb.64

9th.—*Peterhead.* 3 A. Bn.

Capt. Commandant.
William Alexander 4Apr.60

Captain.
Thomas John Bremner 4Apr.60

Lieutenants.
Thomas Arbuthnot, jun. 4Apr.60
Alexander Walker 16Apr.61

Ensigns.
John Mackintosh 4Apr.60
Geo. G. Anderson 16Apr.61

A. Surg. John Anderson 4Apr.60
Hon. Chapl. Rev. J. Mitchell 16May60

10th.—*Inverury.* 1 A. Bn.

Captain.
James Gordon 13June61

Lieutenant.
Jas. Barron 12Aug.65

Ensign.
*

Hon. A. Surg.
Thomas Thomson 24Nov.60

11th.—*Kildrummy.* 1 A. Bn.

Lieutenant.
James Walker 20June60

Ensign.
Dougall Christie 4Apr.61

Hon. A. Surg.
John Gordon Smith, *M.D.* 4Apr.61

12th.—*Udny.* 2 A. Bn.

Captain.
John Ramsay 28June64

Lieutenant.
Alex. Milne 11June61

Ensign.
William Marr 11June61

Hon. A. Surg.
Chas. Irvine 17Aug.65

13th.—*Turriff.* 2 A. Bn.

Captain.
Alex. Farquhar, Capt. R. Aberdeen Mil. 15Sept.65

Lieutenant.
Alex. Cowie 17May64

Ensign.
James Tait 10Oct.65

Hon. Chaplain.
Rev. J. Cruickshank 2Oct.61

Hon. A. Surg.
Wm. Mortimer 17May64

14th.—*Tarland.* 1 A. Bn.

Captain.
Andrew Robertson 7May61

Lieutenant.
Edward William Bey 22June65

Ensign.
Geo. Skeen 22June65

15th.—*Fyvie.* 2 A. Bn.

Captain.
William C. Gordon 1Oct.60

Lieutenant.
James Mackie 1Oct.60

Ensign.
Wm. Watson 12Apr.65

Hon. Chaplain.
Rev. Gavin Laug 30Sept.65

16th.—*Meldrum.* 2 A. Bn.

Captain.
Beauchamp C. Urquhart 27Mar.65

Lieutenant.
James L. Manson 3Oct.60

Ensign.
Jas. Bruce 12May64

Hon. A. Surg.
James Wilson, *M.D.* 2Oct.60

17th.—*Old Deer.* 3 A. Bn.

Capt. Commandant.
Jas. Russell 29Oct.60

Captain.
John Ferguson 29Oct.60

Lieutenants.
David Cruden 29Oct.60
John Mackie 29Oct.60

Ensigns.
James Keith 14June64
Wm. Boyd 14June64

A. Surg.
*

Hon. Chaplain.
Rev. Jas. Peter 28Nov.61

Hon. A. Surg.
Jas. Cooper, *M.D.* 28Nov.61

20th.—*Longside.* 3 A. Bn.

Captain.
Wm. Hutchison 30July61

Lieutenant.
Robt. Scott 30July61

Ensign.
Alex. Smith 30July61

Hon. A. Surg.
Nathaniel Lawrence 30July61

21st (*Marquis of Huntly's Highland*). *Aboyne.* 1 A. Bn.

Captain.
Alex. Cochran 6May65

Lieutenant.
Jas. C. Farquharson 13July65

Ensign.
Alex. Milne 12Mar.63

Hon. Chaplain.
Rev. Chas. Dunn 30Aug.64

Hon. A. Surg.
Alex. D. Keith 30Aug.64

22nd.—*Auchmull.* 1 A. Bn.

Captain.
John Robertson 18June63

Lieutenant.
Geo. Davidson 19Aug.64

Ensign.
James Cooper 18June63

23rd.—*Torphins.* 1 A. Bn.

Captain.
Thos. Innes 31Oct.64

Lieutenant.
*

Ensign.
Alex. Niven 13Apr.63

Argyll. [62.]

ADMINISTRATIVE BATTALION.

1. *Oban.*
Comprising 2nd, 3rd, 7th, 8th, 9th and 10th Corps.

Lieut.-Colonel.
Charles Alex. Stewart, Lt. Col. 4Sept.58

Majors.
Charles M'Taggart 3Nov.53
Archibald Campbell 16Jan.54

Adjutant.
Geo. Campbell, *capt., late* Capt. 71 F. 8Feb.59

CORPS.

2nd.—*Inverary.* 1 A. Bn.

Captain.
Alex. D. Campbell 6June64

Lieutenant.
Henry J. B. D. Smith 4May60

Ensign.
*

Digitized by Google

Ayrshire. [59.]

ADMINISTRATIVE BATTALION.

1. *Ayr.*

Comprising 1st, 2nd, 3rd, 4th, 5th, 6th, 7th, 8th, 9th, 10th, 11th, 12th, 13th and 14th Corps.

Lieut. Colonel.
Jas. Geo. Hay Boyd, *late* 20 F. 8Jan.62

Majors.
John Shaw Kennedy, *late* 43 F. 8Jan.62
*

Adjutant.
Alex. Mancor, *late* Ayr. Mil. 19Oct.60

CORPS.

1st.—*Kilmarnock.* 1 A. Bn.

Captain.
Rob. Railton 6June64

Lieutenant.
Thos. Bishop Andrews 6June64

Ensign.
John Dickie 6June64

Hon. A. Surg.
Hugh H. Smith, *M.D.* 5June60

Hon. Chaplain.
Rev. Alex. Hamilton 30Jan.62

2nd.—*Irvine.* 1 A. Bn.

Captain.
Jas. Art. Campbell 10Nov.63

Lieutenant.
John F. Boyd 10Nov.63

Ensign.
James Miller 10Nov.63

Hon. A. Surg.
William King 11July60

3rd.—*Ayr.* 1 A. Bn.

Captain.
Robert Paton 15Nov.60

Lieutenant.
Rob. M. Kay 7Apr.65

Ensign.
William Cowan 15Nov.60

Hon. A. Surg.
Robert Dobbie, *M.D.* 14Apr.60

4th.—*Largs.* 1 A. Bn.

Captain.
James Wilkie 30Mar.63

Lieutenant.
John Boyd 30Jan.62

Ensign.
Thomas Clark 30Jan.62

Hon. A. Surg.
Robert Kirkwood, *M.D.* 27Feb.60

5th.—*Maybole.* 1 A. Bn.

Captain.
David Browne 27Feb.60

Lieutenant.
Geo. M. Bone 19Mar.61

Ensign.
Jas. Main 7May61

Hon. A. Surg.
Robert Girvan, *M.D.* 19Mar.60

Hon. Chaplain.
Rev. John Thomson 19Mar.60

6th.—*Beith.* 1 A. Bn.

Captain.
Wm. Fulton Love 11Jan.62

Lieutenant.
Jas. Anderson Faulds 30May63

Ensign.
Andr. W. Faulds 4Apr.64

Hon. A. Surg.
John Miller Morrison 26Apr.62

7th.—*Saltcoats.* 1 A. Bn.

Captain.
Robt. Forester 23Feb.64

Lieutenant.
James Anderson 20June62

Ensign.
John Lockhart 20June62

Hon. A. Surg.
John M'Culloch, *M.D.* 20Apr.60

8th.—*Colmonell.* 1 A. Bn.

Captain.
William M'Culloch 10Feb.63

Lieutenant.
James M'Ilwraith 10Feb.63

Ensign.
Eugene Wason 10Oct.63

Hon. Chaplain.
Rev. Wm. Dell 8Dec.60

9th.—*Kilmarnock.* 1 A. Bn.

Captain.
Henry Hay Norie 4Sept.63

Lieutenant.
Jas. S. Taylor 4Sept.63

Ensign.
John Gilchrist Crooks 15July65

Hon. Chaplain.
Rev. J. Symington 19May60

Hon. A. Surg.
John Borland, *M.D.* 19May60

10th.—*Girvan.* 1 A. Bn.

Captain.
William Murray 20Oct.64

Lieutenant.
Mathew Brown 20Oct.64

Ensign.
*

Hon. Chaplain.
Rev. Wm. Corson 26Jan.65

Hon. A. Surg.
Thos. Blair 26Jan.65

3rd.—*Campbeltown.* 1 A. Bn.

Captains.
Thomas Brown 14Jan.64
Chas. M. Moreton 18Jan.65

Lieutenants.
Charles C. Greenlees 13Mar.62
John Murray 14Jan.64

Ensigns.
Chas. G. Stewart 14Jan.64
Lachlan M'Intyre 20May64

A. Surg. *
Hon. Chaplain.
Rev. Hector Mac Neill 13Mar.62

7th.—*Dunoon.* 1 A. Bn.

Captain.
Robert Sutherland 15Dec.62

Lieutenant.
Wm. Malcolm 1Apr.65

Ensign.
Wm. Hunter 12May65

Hon. Chaplain.
Rev. John Clark, *D.D.* 26Nov.60

Hon. A. Surg.
James Gemmel, *M.D.* 26Nov.60

8th.—*Glendaruel.* 1 A. Bn.

Captain.
Archibald Campbell 4June60

Lieutenant.
Geo. Fred. Wm. Callander 27July65

Ensign.
Duncan Buchanan 4June60

9th.—*Glenorchy.* 1 A. Bn.

Captain.
*

Lieutenant.
John Mackay 12Apr.60

Ensign.
Duncan Turner Campbell 12Apr.60

10th.—*Tayvollick.* 1 A. Bn.

Captain.
John Maclachlan 1May65

Lieutenant.
Duncan Campbell 29Dec.62

Ensign.
Alex. M'Vicar 1May65

Digitized by Google

11th.—*Dalry.* 1 A. Bn.

Captain.
William Paton 4Dec.60
Lieutenant.
Edm. Jas. Walsh 11Oct.64
Ensign.
Wm. Logan 11Oct.64
Hon. A. Surg.
Archibald Blair 4Dec.60

12th.—*Cumnock.* 1 A. Bn.

Lieutenant.
William Ettershank 14Jan.61
Ensign.
Andrew White 14Jan.61
Hon. Chaplain.
Rev. James Murray 14Jan.61
Hon. A. Surg.
James Lawrence, *M.D.* 14Jan.61

13th.—*Sorn.* 1 A. Bn.

Captain.
Rob. Thomson Pattison 18Mar.61
Lieutenant.
Jas. Barclay, jun. 18Mar.61
Ensign.
Alex. Hind 6Nov.65
Hon. A. Surg.
Jas. Ballantine, *M.D.* 16Mar.61

14th.—*Ayr.* 1 A. Bn.

Lieutenant.
David Hunter 14Apr.62
Ensign.
John Pollock 7Apr.63

Banffshire. [84.]

ADMINISTRATIVE BATTALION.

1. *Keith.*

Comprising 1st, 2nd, 3rd, 4th and 5th Corps.

Major.
Thomas Adam 12Aug.61
Adjutant.
Shepherd Carter 25Feb.63
Surgeon.
Robert Turner, *M.D.* 10Feb.63

CORPS.

1st.—*Banff.* 1 A. Bn.

Captain.
George Cumming 28Mar.62
Lieutenant.
Alex. Duncan 14Sept.63
Ensign.
Wm. Smith 14Sept.63

2nd.—*Aberlour.* 1 A. Bn.

Captain.
Upton Slack 31Oct.62
Lieutenant.
John M'Kerron 11Aug.65
Ensign.
Wm. Anderson 11Aug.65
Hon. A. Surg.
James Gerrard 29Sept.60

3rd.—*Keith.* 1 A. Bn.

Captain.
Malcolm Stewart 22June63
Lieutenant.
James Gordon 2Nov.60
Ensign.
Geo. Kynoch, jun. 2Nov.60
Hon. Chaplain.
Rev. Thomas Annand 12Dec.60

4th.—*Keith.* 1 A. Bn.

Captain.
William Thurburn 2Nov.60
Lieutenant.
James Richardson 14May62
Ensign.
Alex. Thurburn 8May63
Hon. A. Surg.
Rob. Turner 14May62

5th.—*Buckie.* 1 A. Bn.

Captain.
Wm. Hector 12Mar.63
Lieutenant.
John Caldwell 12Mar.63
Ensign.
Richard Hector 31Mar.64
Hon. A. Surg.
Wm. Rob. Duguid 12Mar.63

Bedfordshire. [80.]

ADMINISTRATIVE BATTALION.

1. *Bedford.*

Comprising 1st, 2nd, 4th, 5th, 6th, 7th, 8th and 9th Corps.

Lieut. Colonel.
Francis C. H. Russell 11Oct.60
Major.
John H. Brooks, *late* Maj. 19 Huss. 16Aug.64
Adjutant.
Fra. Fred. Rich. Mansel Morgan, *capt. late* Capt. Beds. Mil. 19Jan.61

CORPS.

1st.—*Bedford.* 1 A. Bn.

Captain.
*
Lieutenant.
*
Ensign.
John Trapp 12Feb.63
Hon. A. Surg.
Griffith F. D. Evans 1Mar.60

2nd.—*Toddington.* 1 A. Bn.

Captain.
Charles S. Benning 24Aug.61
Lieutenant.
John Green 12Mar.62
Ensign.
Wm. Anstee 12Mar.62
Hon. Chaplain.
Rev. John Clegg, *M.A.* 20Mar.63

4th.—*Dunstable.* 1 A. Bn.

Captain.
*
Lieutenant.
William Medland 24Apr.60
Ensign.
William Eames 24Apr.60
Hon. A. Surg.
Frederick Farr 13Aug.60

5th.—*Ampthill.* 1 A. Bn.

Captain.
*
Lieutenant.
Hen. Rich. J. Swaffield 15Jan.64
Ensign.
Thos. Doggett 15Jan.64
Hon. Chaplain.
Rev. George Maule 30Oct.60
Hon. A. Surg.
William Collingwood 26Apr.60

6th.—*Luton.* 1 A. Bn.

Captain.
*
Lieutenant.
Wm. Phillips 2Apr.63
Ensign.
Frank C. Scargill 27Jan.63
Hon. A. Surg.
Alfred Heale 18June60

7th.—*Biggleswade.* 1 A. Bn.

Captain.
Sir Geo. Rob. Osborn, *Bt.* 6Dec.64
Lieutenant.
Fra. Geo. Butler 15Mar.64
Ensign.
Thos. Jas. Hooper 31Mar.64

8th.—*Woburn.* 1 A. Bn.

Captain.
John T. Green 18Sept.60
Lieutenant.
William F. Green 18Sept.60
Ensign.
Henry Russell 18Sept.60
Hon. A. Surg.
Benj. Lawrence Hawkins, *M.D.* 18Sept.60

9th.—*Bedford.* 1 A. Bn.

Captain.
Jas. Howard 16Jan.61
Lieutenant.
Charles Johnson 24May64
Ensign.
Wm. Henry Lester 16May64

Digitized by Google

Berkshire. [19.]

ADMINISTRATIVE BATTALION.

1. *Reading.*

Comprising 1st, 2nd, 3rd, 4th, 5th, 7th, 8th, 9th, 10th, 11th and 12th Corps.

Lieut. Colonel.
The Robert Loyd-Lindsay, *Lt.Col. late* Sco. Fus. Gds. 1June60

Majors.
Sir Claudius S. P. Hunter, *Bt.* 17May61
*

Adjutant.
Douglas Munro Fyfe, *capt.* 6May61

Surgeon.
Geo. May 24Apr.60

CORPS.

1st.—*Reading.* 1 A. Bn.

Captain Commandant.
Chas. Stephens, jun. 21Feb.60

Captain.
Wm. Martin Atkins 10May60

Lieutenants.
Wm. Exall 10May60
Hen. Adolph. Simonds 26Feb.64

Ensigns.
Hen. Bilson Blandy 26Feb.64
Rich. Attenborough 26Feb.64

A. Surg. *

2nd.—*Windsor.* 1 A. Bn.

Captain.
*

Lieutenants.
James Ellison 4Oct.60
Sam. Evans 27Oct.64

Ensigns.
Henry Darvill 2Mar.61
*

A. Surg. W. Brown Holderness 28Mar.62

3rd.—*Newbury.* 1 A. Bn.

Captain.
*

Lieutenant.
Geo. C. Cherry 29May60

Ensign.
Broome Pinniger 19June60

Hon. Assist. Surg.
Silas Palmer, *M.D.* 14June60

4th.—*Abingdon.* 1 A. Bn.

Captain.
John Samuel Bowles 23Feb.60

Lieutenant.
Edward Morland 5May63

Ensign.
Walter Jas. Sedgefield 29Aug.63

Hon. A. Surg.
Charles Hemming, *M.D.* 20Feb.61

5th.—*Maidenhead.* 1 A. Bn.

Captain.
Edmund Sawyer 19Dec.62

Lieutenant.
Isaac J. I. Pocock 21Jan.63

Ensign.
Joseph Henry Clark 11July62

Hon. Assist. Surg.
Alfred Playne, *M.D.* 12July61

7th.—*Sandhurst.* 1 A. Bn.

Lieutenant.
William Walker, *late* Capt. 69 F. 25Aug.60

Ensign.
Edward de la Motte 25Aug.60

8th.—*Farringdon.* 1 A. Bn.

Captain.
Daniel Bennett 8Jan.62

Lieutenant.
George F. Crowdy 8Jan.62

Ensign.
Geo. Jas. Haines 8Jan.62

Hon. A. Surg.
George Hen. Maskelyne 1Mar.61

9th.—*Wantage.* 1 A. Bn.

Captain.
Wm. Dowell Wasbrough 5May63

Lieutenant.
Wm. B. Reynolds 5May63

Ensign.
John H. Brooks 14July63

Hon. A. Surg.
Walter R. H. Barker 4Jan.61

10th.—*Winkfield.* 1 A. Bn.

Captain.
Wm. Victor Johnson, *late* Capt. 90 F. 12Apr.64

Lieutenant.
*

Ensign.
Geo. Thos. Gape 14June64

Hon. A. Surg.
Wm. Hen. Blenkinsopp 12Mar.61

11th.—*Wallingford.* 1 A. Bn.

Captain.
Frederick Lawes Austen 13Feb.61

Lieutenant.
George Morrison 13Feb.61

Ensign.
*

Hon. A. Surg.
Chas. Albert Barrett 13Feb.61

12th.—*Windsor Great Park.* 1 A. Bn.

Lieutenant.
Francis Hugh Seymour, *m. gen.* 9May61

Ensign.
Wm. Menzies 24May61

Berwickshire. [53.]

ADMINISTRATIVE BATTALION.

1. *Dunse.*

Comprising 1st, 2nd, 3rd, 4th, 5th 6th and 7th Corps.

Lieut. Colonel.
Hon. Adolphus F. Cathcart, Bt. Lt. Col. 9Nov.63

Major.
Sir J. Marjoribanks, *Bt.* 19Nov.63

Adjutant.
George Renny, *capt.* 3Oct.63

Surgeon.
Rob. C. M'Watt, *M.D.* 19June63

Hon. Qua. Mast.
Thos. Broomfield 17Nov.63

CORPS.

1st.—*Dunse.* 1 A. Bn.

Captain.
Hon. Adolphus F. Cathcart, Bt. Lt. Col. 16Dec.59

Lieutenant.
David Ferguson 7Apr.63

Ensign.
Philip Wilson 7Apr.63

2nd.—*Coldstream.* 1 A. Bn.

Captain.
Sir J. Majoribanks, *Bt.* 30Mar.60

Lieutenant.
Thomas Hood 18Feb.61

Ensign.
John Allison 13Mar.61

Hon. A. Surg.
Alexander Brown 30Mar.60

3rd.—*Ayton.* 1 A. Bn.

Captain.
David Popplewell 20Aug.60

Lieutenant.
James Martin 7July63

Ensign.
Hilton Middleton 7July63

Hon. Chaplain.
Rev. Daniel Cameron 17May61

4th.—*Greenlaw.* 1 A. Bn.

Captain.
John H. F. Home, *maj.* 4Nov.63

Lieutenant.
James Wood 4Nov.63

Ensign.
John Turnbull 24July65

Hon. A. Surg.
Patrick Kynock 24July6.

Digitized by Google

5th.—*Lauderdale.* 1 A. Bn.

Captain.
William Fairholme 2Apr.64

Lieutenant.
Robert Romanes 2Apr.64

Ensign.
*

Hon. A. Surg.
Rob. Riddell 4Dec.63

6th.—*Earlstoun.* 1 A. Bn.

Captain.
Alexander Mitchell 5June63

Lieutenant.
Jas. Small 5June63

Ensign.
Chas. Wilson, jun. 5June63

7th.—*Chirnside.* 1 A. Bn.

Lieutenant.
Rob. N. Slight 7July63

Ensign.
Jas. T. Marshall 7July63

Berwick-on-Tweed. [87.]

1st.—*Berwick-on-Tweed.*

[This Corps has been united to the 1st A. Bn. of Northumberland Rifle Volunteers.]

Captain.
Robert Ramsey, jun. 28Mar.60

Lieutenant.
D. F. S. Cahill 10Oct.63

Ensign.
Robert Kay 10Oct.63

Hon. A. Surg.
Robert Carr Fluker 5Mar.61

Brecknockshire. [21.]

ADMINISTRATIVE BATTALION.

1. *Brecknock.*

Comprising 1st, 2nd, 3rd, 4th, 5th and 6th Corps.

Lieut. Colonel.
Henry G. Lindsay, *late* Capt. Rifle Brig. 23July61

Major.
Frederick X. Gwynne 3Nov.63

Adjutant.
Gordon S. Hughes, *capt. late* Lt. 92 F. 19Feb.61

Surgeon.
James Williams 15Apr.62

Hon. Chaplain.
Rev. John D. Williams 22Sept.60

CORPS.

1st.—*Brecon.* 1 A. Bn.

Captain.
Penry Lloyd 28Aug 65

Lieutenants.
*
*

Ensigns.
David Evans 12Dec.63
*

Assist. Surg.
John Williams 13Nov.62

Hon. Chaplain.
Rev. Jas. Williams 15Nov.59

2nd.—*Brynmawr.* 1 A. Bn.

Captain.
Crawshay Bailey 12Jan.63

Lieutenants.
James Jones 12Jan.63
*

Ensigns.
Henry H. Butterfield 12Jan.63
*
*

Assist. Surg.
*

3rd.—*Crickhowell.* 1 A. Bn.

Captain Commandant.
John Hotchkis 14Feb.61

Lieutenants.
Sir Joseph Bailey, *Bart.* 14Feb.61
Geo. Sharp 5Oct.61

Ensigns.
Evan Parry 6June61
Jas. Aug. Fra. Snead 3Feb.62

Assist. Surg.
*

Hon. Chaplain.
Rev. John Howell 6July60

4th.—*Hay.* 1 A. Bn.

Captain.
Chas. Wm. Layton, *late* Capt. 25 F. 7July65

Lieutenant.
Walter E. Bellamy 28Oct.61

Ensign.
Adam L. Bogie 30July64

Hon. Chapl. Rev. William L. Beaven 22Aug.60
Hon. A. Surg. A. L. Boyle 30Apr.60

5th.—*Builth.* 1 A. Bn.

Captain.
Chandos Fred. Clifton, *late* Maj. 12 Lanc. 13Jan.63

Lieutenant.
Howell G. Howell 22Sept.60

Ensign.
Marmaduke Geo. Howell 8Apr.62

Hon. Chaplain.
Rev. W. Williams 4June60

Hon. A. Surg.
Wm. P. James 4June60

6th.—*Talgarth.* 1 A. Bn.

Lieutenant.
Edward Williams 14Feb.61

Ensign.
Wm. Perrott, jun. 25Apr.65

Hon. Chaplain.
Rev. James Morgan 14Feb.61

Hon. A. Surg.
David James Armstrong 14Feb.61

Bucks. [24.]

ADMINISTRATIVE BATTALION.

1. *Aylesbury.*

Comprising the 1st, 2nd, 3rd, 4th and 5th Corps.

Lieut. Colonel.
Hon. Percy Barrington, *late* Scot's Fus. Gds. 24May64

Adjutant.
Wm. Forder 1Sept.63

Hon. Qua. Master.
John K. Fowler 14June65

Surgeon.
Jas. H. Ceely 3July65

CORPS.

1st.—*Great Marlow.* 1 A. Bn.

Captain.
Thos. Wethered 17May64

Lieutenant.
Owen Peel Wethered 22Aug.63

Ensign.
Jas. Simpson Carson 13June64

Hon. Chaplain.
Rev. Robt. Milman 14Feb.66

Hon. A. Surg.
Wm. Jas. Shone 4Nov.65

2nd.—*High Wycombe.* 1 A. Bn.

Captain.
Walter C. Pratt, Lt. Col. 26Jan.62

Lieutenant.
Thomas Marshall 26Jan.62

Ensign.
Fra. Wheeler 24June63

Hon. Chaplain.
Rev. Jas. Poulter 24Jan.62

Hon. A. Surg.
Wm. Chas. Small 24Jan.62

3rd.—*Buckingham.* 1 A. Bn.

Captain.
Thos. Fra. Fremantle 26Aug.63

Lieutenant.
Henry Hearn 26Aug.63

Ensign.
Egerton Hubbard 3Nov.63

Hon. A. Surg.
John Denne 17May61

4th.—*Aylesbury.* 1 A. Bn.

Captain.
Alfred Self 24July62

Lieutenant.
Thos. Horwood 24July62

Ensign.
John Lucas 24July62

Hon. Chaplain.
Ven. — Bickersteth 8June60

Digitized by Google

5th.—*Slough.* 1 A. Bn.

Captain.
A. S. Silvester 14June65

Lieutenant.
Lewis A. Way 29Aug.65

Ensign.
Charles Meeking 29Nov.60

Buteshire. [66.]

1st.—*Rothesay.*

[United to 1 Adm. Bn. of Renfrewshire Rif. Vols.]

Captain.
Arch. M'Kirdy 19Jan.60

Lieutenant.
Dan. Macbeth 19Jan.60

Ensign.
Wm. Duncan 10Apr.62

Hon. Chaplain.
Rev. John Greenshields Scoular 17Apr.60

Hon. A. Surg.
John C. Maddever, *M.D.* 17Apr.60

Caithness. [76.]

1st.—*Thurso.*

[United to the 1st Adm. Bn. of Sutherland Rifle Volunteers.]

Captain.
William R. Tait 14July64

Lieutenant.
James Brims 14July64

Ensign.
Archd. C. Cameron 14July64

Hon. A. Surg. J. Mill 15May60

2nd.—*Wick.*

[United to the 1st Adm. Bn. of Sutherland Rifle Volunteers.]

Captain.
John Henry Bulk 30Aug.64

Lieutenant.
Roderick Ross 30Aug.64

Ensign.
Jas. Couper 28Oct.64

3rd.—*Halkirk.*

[United to the 1st Adm. Bn. of Sutherland Rifle Volunteers.]

Captain.
James Watt 30Aug.64

Lieutenant.
John C. Stobie 30Aug.64

Ensign.
Chas. G. Dunbar 1Dec.64

Cambridgeshire. [47.]

ADMINISTRATIVE BATTALION.

1. *March.*

Comprising 2nd, 4th, 5th, 6th and 7th Corps.

Major.
Frederick D. Fryer 7Dec.60

Adjutant.
Wm. Sheffield Hardinge, *capt., late* Lt. 22 F. 4Aug.63

Hon. Qua. Mast.
Aug. Hen. Ward 21June65

Surgeon.
Fred. Fawssett 25Aug.61

2. *Cambridge.*

Comprising 1st Cambridge, and 17th Essex, Rifle Vol. Corps.

Major.
*

Adjutant.
John Busby, *late* Capt. 13 F. 12Feb.63

Hon. Q.M. Jas. Carter 26June65
Hon. A.Q.M. C. W. Naylor 26June65

CORPS.

1st.—*Cambridge.* 2 A. Bn.

Major.
Fred. Barlow 16May65

Captains.
Chas. J. Clay 12July62
Albert D. Claydon 23May63
Geo. D. Liveing 10Feb.64
Fred. Grain 20June65

Lieutenants.
Josiah Chater 12July62
John Fuller 23May63
Henry Gotobed 11Feb.64
Wm. Hen. Besant 20June65

Ensigns.
Wm. M. Fawcett 12July62
Hen. Thos. Hall 11Feb.64
Barnet W. Beales 24Apr.65
Wm. Isaac Basham 20June65

Assist. Surg.
Fra. R. Hall 20June64

Hon. Chaplain.
Rev. Wm. D. Bushell 20Apr.65

2nd.—*Wisbeach.* 1 A. Bn.

Captain.
Francis Jackson 6Dec.60

Lieutenant.
Richard Young 6Dec.60

Ensign.
Fred. M. Metcalfe 20Dec.60

Hon. Chaplain.
Rev. Wm. R. Hopkins, *B.D.* 25Feb.60

3rd (Cambridge University).

Honorary Colonel.
H.R.H. Albert Edward, *Prince of* Wales, *K.G. G.C.B. K.S.I.* Gen. 8Mar.61

Lieut. Colonel.
Jas. Baker, *late* 8 Drs. 12May60

Captains.
Jas. G. Stephen 22Nov.64
Geo. Richardson 1 Feb.65
Jas. Hook 21June65
J. D. C. *Marq. of* Lorne 21Nov.65
Geo. H. Evans 22Nov.65
John C. Dundas 23Nov.65

Lieutenants.
E. J. Mortlock (*supern.*) 6Feb.60
J. F. Hardy (*supern.*) 6Feb.60
Marcus B. Hubsh 21Nov.64
John Neal 22Nov.64
John Reid 21June65
Art. H. Winter 21Nov.65
Hon. Bert. Bouverie 22Nov.65
Wm. P. Vaughan 23Nov.65

Ensigns.
Alf. H. Glennie 29Nov.64
Alex. G. Thomson 21June65
John S. White 21Nov.65
Fred. P. Tomlinson 22Nov.65
Edw. S. Thorpe 23Nov.65
*

Adj. R. Leeson, *late* Capt. 21 F. 17Apr.60
Surg. Geo. Fred. Helm 17Nov.63
A.S. B. Anningson 21Nov.65
Hon. Chap. Rev. Wm. Emery 16Jan.60

4th.—*Whittlesea.* 1 A. Bn.

Lieutenants.
John Peed, jun. (*supern.*) 3Dec.61
Wm. Harris Bowker 18Nov.63

Ensign.
John L. Ground 18Nov.63

5th.—*March.* 1 A. Bn.

Captain.
Robert C. Catling 21Aug.60

Lieutenant.
Robert Dawbarn, jun. 21Aug.60

Ensign.
Wm. Little 20Aug.64

Hon. Chaplain.
Rev. J. J. Needham, *M.A.* 16July60

6th.—*Ely.* 1 A. Bn.

Captain.
Everard Calthrop 11July60

Lieutenant.
Geo. Sam. Hall 14Apr.64

Ensign.
Wm. J. Evans 14Apr.64

Hon. Chaplain.
Rev. William E. Dickson, *M.A.* 11July60

Hon. A. Surg.
Robert Muriel 11July60

Digitized by Google

7th.—*Upwell.* 1 A. Bn.

Captain.
Wm. L. Ollard 4June64

Lieutenant.
Wm. Climenson 4June64

Ensign.
William Elworthy 7Sept.60

Hon. A. Surg.
John Hemming 7Sept.60

Cardigan. [63.]

1st.—*Aberystwyth.*

[United to 1 Adm. Bn. Montgomeryshire Rifle Vols.]

Captain.
W. Eardley Richardes 29July62

Lieutenant.
Thos. Owen Morgan 29July62

Ensign.
Richard J. Jones 29July62

Hon. A. Surg.
Thomas Jones 3Nov.60

2nd.—*Cardigan.*

[United to 1 Adm. Bn. of Pembrokeshire Rif. Vols.]

Captain.
Richard David Jenkins 7Dec.60

Lieutenant.
Thomas Davies 30Nov.60

Ensign.
Wm. Williams Smith 30Nov.60

Hon. A. Surg.
John Thomas 3Nov.60

Carmarthen. [75.]

ADMINISTRATIVE BATTALION.

1. *Carmarthen.*

Comprising 1st, 2nd, 3rd, 4th, 5th and 6th Corps.

Lieut. Colonel.
Art. Hen. Saunders Davies 12Aug.61

Adjutant.
Fred. Aug. Edwardes, *capt., late* Capt. 30 F. 1Aug.61

CORPS.

1st.—*Llandilo.* 1 A. Bn.

Captain.
David Pugh 20June64

Lieutenant.
John Prothero Lewis 26June61

Ensign.
Nathaniel Davies 26June61

Hon. A. Surg.
David Prothero, *M.D.* 25Feb.60

2nd.—*Carmarthen.* 1 A. Bn.

Captain.
David J. B. Edwardes 20Feb.60

Lieutenant.
John Lewis 30Dec.62

Ensign.
Chas. Wm. Jones 2Feb.63

Hon. A. Surg.
David Rees Watkins 18Mar.60

3rd.—*Llandovery.* 1 A. Bn.

Captain.
James N. Morgan 22Aug.61

Lieutenant.
D. Albony Price 22Aug.61

Ensign.
John Thomas 22Aug.61

Hon. A. Surg.
David Thomas 2July60

4th.—*Llansawel.* 1 A. Bn.

Captain.
D. Long Price 7Oct.61

Lieutenant.
John Morgan Davies 7Oct.61

Ensign.
Chas. Lloyd 7Oct.61

Hon. Chaplain.
Rev. Henry J. Davies 2July60

Hon. A. Surg.
Richard P. Edwards 21Aug.60

5th.—*Llanelly.* 1 A. Bn.

Captain.
Wm. Henry Nevill 8May61

Lieutenants.
Wm. Roderick 8May61
James Buckley 10Nov.64

Ensigns.

A. Surg.

6th.—*Carmarthen.* 1 A. Bn.

Captain.
Wm. de Grouchy Warren 29July62

Lieutenant.
John H. Barker 30Dec.62

Ensign.
Thomas Charles 30Dec.62

Hon. Chaplain.
Rev. J. R. Major 31Mar.63

Carnarvonshire. [72.]

ADMINISTRATIVE BATTALION.

1. *Carnarvon.*

Comprising 1st, 2nd, 3rd, 4th, 8th and 7th Corps.

Major.
G. S. G. D. Pennant 1Mar.60

Adjutant.
Wildman Yates Peel 2Aug.60

CORPS.

1st.—*Penrhyn.* 1 A. Bn.

Captain.

Lieutenant.
John Francis 1Mar.60

Ensign.

2nd.—*Penrhyn.* 1 A. Bn.

Captain.

Lieutenant.
Hamilton Alder Roberts 1Mar.60

Ensign.

3rd.—*Carnarvon.* 1 A. Bn.

Captain.
Richard H. Fawcett 2June60

Lieutenant.
John T. Williams 30July62

Ensign.
Richard Jas. Davids 30July62

Hon. A. Surg.
Wm. Maugham, *M.D.* 4Dec.60

4th.—*Tremadoc.* 1 A. Bn.

Captain.
Edw. Windus Mathew 1Mar.60

Lieutenant.
John Humphreys Jones 8June61

Ensign.
John Jones 1March60

Hon. A. Surg.
Robert Roberts 4Dec.60

5th.—*Pwllheli.* 1 A. Bn.

Captain.
Griffith T. Pictou Jones 19Oct.64

Lieutenant.
Thos. Hunter Hughes 24Oct.64

Ensign.

Hon. A. Surg.
Thomas H. Hughes 4Dec.60

7th.—*Conway.* 1 A. Bn.

Lieutenants.
Henry Eden Sullivan 14June61
Vernon Darbishire (*supern.*) 14June61

Ensign.

Digitized by Google

Cheshire. [8.]

ADMINISTRATIVE BATTALIONS

1. *Birkenhead.*

Comprising 1st, 2nd, 3rd, 4th, 11th, 14th, 30th and 35th Corps.

Lieut. Colonel.
Vincent A. King, *capt.* 25 Oct. 60

Major.
Wm. Chambres 20 Sept. 61

Adjutant.
Edw. Geo. M'D. Ick, *capt., late Lt. 2 Roy. Chesh. Mil.* 8 Feb. 68

2. *Chester.*

Comprising 6th, 7th, 23rd and 24th Corps.

Lieut. Colonel.
Richard Brooke, *capt.* 30 Oct. 60

Major.
Arthur Brooke 12 Aug. 64

Adjutant.
Samuel B. Hamilton, *Lt. Col. late* 25 F. 24 Oct. 60

Hon. Qua. Mast.
Wm. Ayston 1 June 64

Surgeon.
John D. Weaver 30 July 61

3. *Knutsford.*

Comprising 12th, 15th, 22nd, 25th, 26th, 28th and 32nd Corps.

Lieut. Colonel.
Thomas W. Tatton, *capt.* 1 Nov. 60

Majors.
Hugh Fleming, *capt.* 15 Nov. 60
Thos. H. Marshall 1 Dec. 63

Adjutant.
Thomas Carpendale Baird, *late Capt. 39 F.* 18 Dec. 60

Surgeon.
Chas. Ant. Merriman 5 Aug. 61

Assist. Surg.
John H. Larmuth 30 Nov. 61

4. *Stockport.*

Comprising 13th, 17th, 18th, 19th, 20th, 21st, 29th and 31st Corps.

Hon. Colonel.
Sir Harry David Jones, *G.C.B., Lieut. Gen.* 5 Apr. 61

Lieut. Colonel.
Francis D. P. Astley, *capt.* 5 Nov. 60

Major.
Henry Coppock, *capt.* 20 Nov. 60

Adjutant.
Francis Lloyd, *capt. late* 2 R. Chesh. Mil. 10 Nov. 60

Surgeon.
Alf. Aspland 10 Aug. 61

5. *Congleton.*

Comprising 5th, 8th, 16th, 27th 33rd and 36th Corps.

Lieut. Colonel.
Sir Charles W. Shakerley, *Bt. capt.* 15 Nov. 60

Majors.
Edm. J. Tipping 10 Dec. 64
*

Adjutant.
J. Sweetenham, *late* Capt. 54 F. 27 July 60

Hon. Quar. Mast.
Geo. Wm. Hall 5 Mar. 64

CORPS.

1st.—*Birkenhead.* 1 A. Bn.

Captain.
Henry H. Laird 10 Dec. 60

Lieutenants.
George E. Schultz 10 Dec. 60
Christopher Bell (*supern.*) 10 Sept. 63

Ensign.
John James 20 Feb. 64

2nd.—*Oxton.* 1 A. Bn.

Captain.
William Horner 31 Dec. 60

Lieutenant.
James Roper 31 Dec. 60

Ensign.
John Usher Cunningham 20 Jan. 60

Hon. A. Surg.
Joseph Godden 15 Feb. 61

3rd.—*Wallasey.* 1 A. Bn.

Captain.
*

Lieutenant.
Frederick James 1 Sept. 64

Ensign.
John Bewley 1 Sept. 64

Hon. A. Surg.
Isaac Byerley 28 Apr. 60

4th.—*Bebbington.* 1 A. Bn.

Captain.
Joseph Mayer 5 Nov. 64

Lieutenant.
John Mathews, jun. 5 Nov. 64

Ensign.
Alf. S. Walford 5 Nov. 64

Hon. A. Surg.
Alex. C. Gibson 30 Dec. 64

5th.—*Congleton.* 5 A. Bn.

Captain.
Francis H. R. Wilbraham 15 Nov. 60

Lieutenant.
Arthur I. Solly 5 Dec. 60

Ensign.
George W. Reade 5 Dec. 60

Hon. A. Surg.
Rob. Beales, *M.D.* 25 Feb. 60

6th.—*Chester.* 2 A. Bn.

Capt. Commandant.
Philip S. Humberston 25 Feb. 60

Captains.
Henry Potts 25 Jan. 61
Edward Dixon 15 Apr. 64

Lieutenants.
John H. Broadbent 10 Aug. 60
Bryan Johnson 5 Jan. 63
Joseph Bridgman 25 July 64

Ensigns.
John Tatlock 5 Jan. 63
Henry W. Jones 15 June 63
Wm. Hen. Churton 25 July 64

A. Surg.

7th.—*Runcorn.* 2 A. Bn.

Captain.
Arthur Brooke 30 Nov. 59

Lieutenant.
Philip Whiteway 30 Nov. 59

Ensign.
Alex. Day 10 June 63

Hon. A. Surg.
Rob. H. Mauritz 16 June 65

8th.—*Macclesfield.* 5 A. Bn.

Capt. Commandant.
T. Unett Brocklehurst 25 Apr. 60

Captains.
Thos. Antrobus 25 Feb. 61
Albert Grey 15 Mar. 63

Lieutenants.
Joseph Wright 5 June 62
John Wright 15 Mar. 63
Wm. W. Stancliffe 15 Mar. 63

Ensigns.
Samuel Adshead 10 July 63
Thos. D. Firth 15 Mar. 63
Peter Parrott 15 Mar. 65

Assist. Surg.
John Mayer 1 June 60

11th.—*Neston.* 1 A. Bn.

Captain.
Duncan Graham 20 Feb. 61

Lieutenant.
Reginald Bushell 20 Feb. 63

Ensign.
Thomas Jones 10 May 61

Hon. A. Surg.
David Russell, *M.D.* 26 Feb. 60

12th.—*Altrincham.* 3 A. Bn.

Captain.
Alfred Neild 20 Dec. 60

Lieutenant.
Geo. O. Luckman 20 June 64

Ensign.
Joseph S. Grafton 20 June 64

Hon. Assist. Surg.
Newcome Rogers 25 May 60

13th.—*Newton.* 4 A. Bn.

Capt. Commandant.
Charles J. Ashton 5 Nov. 60

Captain.
George Taylor 30 Sept. 64

Lieutenants.
George Gimson 30 Sept. 64
Alf. Hollinworth 24 Apr. 65

Ensigns.
John Reece, jun. 15 Dec. 64
*

Assist. Surg.
Rob. Hopwood 30 Jan. 64

14th.—*Hooton.* 1 A. Bn.

Captain.
Wm. Hope Jones 3 Mar. 60

Lieutenant.
Lancelot Dixon 3 Mar. 60

Ensign.
John Alf. Healing 15 Mar. 62

Hon. A. Surg.
Alex. R. Lingard 3 Mar. 60

Digitized by Google

15th.—*Knutsford.* 3 A. Bn.

Captain.
Hen. Alex. Hurst 25Oct.62
Lieutenant.
Geo. John Carter 5May62
Ensign.
John B. Cutter 5May62
Hon. A. Surg.
Edward M. Gleeson 20July60

16th.—*Sandbach.* 5 A. Bn.

Captain.
Joseph St. John Yates 10Dec.64
Lieutenant.
Jas. Blackwell 10Dec.64
Ensign.
*

17th.—*Stockport.* 4 A. Bn.

Captain.
David M'Clure 20Nov.60
Lieutenants.
John M'Cluce 20Nov.60
Ralph Howard (*supern.*) 30Apr.61
Ensign.
John Johnson 30Sept.63
Hon. A. Surg.
William Rayner, *M.D.* 20Aug.60

18th.—*Stockport.* 4 A. Bn.

Captain.
Wm. L. Eskrigge 1July61
Lieutenant.
Alex. W. Thorneley 1July61
Ensign.
Richard Potter 1July61
Hon. A. Surg.
William H. Medd 15Oct.60

19th.—*Stockport.* 4 A. Bn.

Captain.
Sam. W. Wilkinson 15Mar.60
Lieutenant.
Henry Smith 30Jan.64
Ensign.
Fred. Wilkinson 30Jan.64
Hon. A. Surg.
John T. Pearson 10Aug 60

20th.—*Stockport.* 4 A. Bn.

Captain.
Thos. H. Sykes 20Mar.60
Lieutenant.
Godfrey Barnsley 20Mar.60
Ensign.
Thos. Dixon Hill 20Mar.60

21st.—*Stockport.* 4 A. Bn.

Captain.
Cephas John Howard 22Mar.60
Lieutenant.
Walter Hyde 22Mar.60
Ensign.
Richard N. Wright 20Mar.63
Hon. A. Surg.
Wm. Ball 20Mar.63

22nd.—*Northwich.* 3 A. Bn.

Captain.
Thomas H. Marshall 26Mar.60
Lieutenant.
William S. Bradburne 26Mar.60
Ensign.
Christopher Cheshire 26Mar.60
Hon. A. Surg.
Thomas G. Dixen, *M.D.* 25July60

23rd.—*Weaverham.* 2 A. Bn.

Captain.
John Bolton Littledale 28Mar.60
Lieutenant.
Wm. C. Milner 28Mar.63
Ensign.
Wm. Lloyd 28Mar.63

24th.—*Frodsham.* 2 A. Bn.

Captain.
Charles H. Hitchen 30Mar.60
Lieutenant.
John Ashton 15Nov.64
Ensign.
Robert Ashton 15Nov.64
Hon. A. Surg.
John Jones 30May60

25th.—*Timperley.* 3 A. Bn.

Captains.
* *
Lieutenants.
John Hardy 15Mar.62
Hugh D. Ledward 25Feb.63
Ensigns.
Wm. Art. Harrison 25Apr.63
*
Hon. A. Surg.
Art. Ransome 30Nov.61

26th.—*Cheadle.* 3 A. Bn.

Captain.
*
Lieutenants.
Wm. Jowett 10Sept.62
Fra. Hampson (*supern.*) 10Sept.62
Ensign.
Peter G. Cunliffe 5Oct.63
Hon. A. Surg.
Geo. Wm. Mould 25Apr.63

27th.—*Wilmslow.* 5 A. Bn.

Captain.
Edward H. Greg 5Apr.60
Lieutenant.
John Railton 5Apr.60
Ensign.
Edwin C. Hopps 5Apr.60
Hon. A Surg.
John Williams, *M.D.* 30Apr.64

28th.—*Sale Moor.* 3 A. Bn.

Captain.
Alfred Watkin 7Apr.60
Lieutenant.
John Symons 10Mar.65
Ensign.
Geo. C. Mattinson 10Mar.63

29th.—*Stockport.* 4 A. Bn.

Captain.
Geo. Art. Fernley 25Jan.64
Lieutenant.
Thomas Steen 10Apr.60
Ensign.
Geo. Edw. Pearson 5May65
Hon. A. Surg.
Peter Downes, *M.D.* 15July64

30th.—*Trasmere.* 1 A. Bn.

Captain.
*
Lieutenant.
*
Ensign.
Edward Law 26Jan.63

31st.—*Hyde.* 4 A. Bn.

Captain.
Thomas Mottram 15Aug.60
Lieutenant.
Frank Thornely 30May61
Ensign.
Edward Hibbert 30May62
Hon. A. Surg.
Thomas C. Leah 15Oct.60

32nd.—*Lymm.* 3 A. Bn.

Captain.
William V. Fox 10Sept.60
Lieutenant.
John Fletcher Lawler 15Jan.64
Ensign.
Wm. Brindle 26Jan.65

33rd.—*Nantwich.* 5 A. Bn.

Captain.
Samuel C. Starkey, *maj.* 5Nov.60
Lieutenant.
John J. Garnett 5Nov.60
Ensign.
Chas. Stuart Brooke 25Aug.63

35th.—*Bromborough.* 1 A. Bn.

Captain.
Wm. Hen. Hatcher 25Feb.63
Lieutenant.
John Henry Day 25Feb.63
Ensign.
John Edw. Simpson 5Nov.64

36th.—*Crewe.* 5 A. Bn.

Capt. Commandant.
Fra. Wm. Webb 26Jan.63
Captain.
John W. Spencer 21Jan.63
Lieutenants.
Henry Hawkins 26Jan.63
Williams B. Watkins 26Jan.63
Ensigns.
Thos. Chambers 26Jan.63
John Mould 21Jan.63
Assist. Surg.
Jas. Atkinson 26Jan.63

Digitized by Google

Cinque Ports. [35.]

ADMINISTRATIVE BATTALIONS

1. *Hastings.*

Comprising 1st and 9th Cinque Ports Corps, and the 2nd, 4th, 16th 17th and 19th Sussex R. Vol. Corps.

Lieutenant Colonel.

Hon. Hen. Edw. Hall Gage, Lt. Col. Comm. R. Sussex Mil. 22Nov.61

Major.

George Meek 6July63

Adjutant.

Leonard Sidebottom-Venner, Maj.h.p. *late* Dep.Bn. 27Nov.63

Surgeon.

John Savery, *M.D.* 14Feb.62

2. *Dover.*

Comprising the 2nd, 4th, 5th, 7th, 8th and 10th Corps.

Major.

Chas. Jas. Cox 28May64

Adjutant.

Carleton Smith, *capt.* 9Oct.60

Assist. Surg.

Chas. E. Fitzgerald, *M.D.* 28Nov.64

Hon. Chaplain.

Rev. G. W. Sicklemore 25July64

CORPS.

1st.—*Hastings.* 1 A. Bn.

Capt. Commandant.

Jas. Rock 9Dec.69

Lieutenants.

Thos. H. Cole (*supern.*) 14Feb.62
Edm. Field (*supern.*) 14Feb.62
Fred. Langham 10Oct.64
*

Ensigns.

Morris Dickinson 11Apr.64
*

Hon Chaplain.

Rev. John Parkin, *M.A.* 7June61

2nd.—*Ramsgate.* 2 A. Bn.

Captain.

Edw. Chas. Hales Wilkie, *late* 1 Dr. Gds. 23Dec.61

Lieutenant.

Owen F. Daniel 26Nov.61

Ensign.

Thos. Lake Rainmell 24Aug.63

Hon. Surg.

Jas. Tho. Hillier 16Dec.59

3rd.—*Tenterden.*

[Attached to the 5th Administrative Batt. of Kent Rifle Vols.]

Captain.

Edwin Dawes Saunders 16July62

Lieutenant.

Art. Havers 18July62

Ensign.

John Scratton 14Feb.62

4th.—*Hythe.* 2 A. Bn.

Lieutenant.

Hen. Bean Mackeson 12Feb.60

Ensign.

Geo. S. Court 16Feb.64

5th.—*Folkestone.* 2 A. Bn.

Captain.

Angus Mackay Leith 13July61

Lieutenant.

Wm. Fred. Fry 30Aug.65

Ensign.

John Wilson 30Aug.65

Hon. Chaplain.

Rev. Alfred Gay 13June60

7th.—*Margate.* 2 A. Bn.

Captain.

Herbert T. Sankey 9May65

Lieutenant.

*

Ensign.

*

Hon. A. Surg.

Geo. M. Pittock, *M.D.* 8Sept.63

Hon. Chaplain.

Rev. H. W. Tindall 4July64

8th.—*Dover.* 2 A. Bn.

Captain.

Wollaston Knocker 23Jan.65

Lieutenant.

John Hanvey 23Jan.65

Ensign.

Alg. H. Shepherd 9May63

Hon. Chaplain.

Rev. Alf. J. Woodhouse 1Apr.61

Hon. A. Surg.

John B. Gill, *M.D.* 17Sept.64

9th.—*Rye.* 1 A. Bn.

Captain.

John Frewen 12Dec.64

Lieutenant.

Henry Burra 6Feb.65

Ensign.

*

Hon. A. Surg.

Chas. Harris, *M.D.* 6Feb.65

Hon. Chaplain.

Rev. Wm. R. Ick, *B.D.* 6Feb.65

10th.—*New Romney.* 2A.Bn.

Lieutenant.

Henry Stringer 22Dec.64

Ensign.

Henry Cobb 22Dec.64

Clackmannan. [88.]

1st.—*Alloa.*

[United to the 1st Administrative Battalion of Stirlingshire Rifle Volunteers.]

Capt. Commandant.

Alexander Mitchell 29June60

Captain.

William B. Clark 29June60

Lieutenants.

William Paton 29June60
Robert Buchanan 14Mar.64

Ensigns.

John Gregory Wallace 3Nov.62
James Lambert 14Mar.64

Ass. Surg. Peter Brotherstone 8Nov.62

Hon. Chaplain.

Rev. John M'Leod 3Nov.62

2nd.—*Tillicoultry.*

[United to the 1st Administrative Battalion of Stirlingshire Rifle Volunteers.]

Captain.

James Snowdowne 29June60

Lieutenant.

Wm. Snowdowne 14Mar.64

Ensign.

Alex. M'Laren 14Mar.64

Cornwall. [37.]

(The Duke of Cornwall's Rifle Volunteers.)

ADMINISTRATIVE BATTALIONS

1. *Penzance.*

Comprising 1st, 2nd, 3rd, 7th, 11th, 12th, 15th, 17th, 18th, 20th and 21st Corps.

Lieut. Colonel.

G. B. Tremenhere, Maj. Gen. 20Apr.60

Majors.

Marshall Valentine Bull, *late* Lt. 10 F. 26Oct.61

John Solomon Bickford 22Dec.63

Adjutant.

Robert H. Carew, *capt. late* Capt. 36 F. 8June60

Surgeon.

Philip Vincent 4July63

Assist. Surgs.

John Williams 26July64
T. H. A. Roskruge 26July64

2. *Bodmin.*

Comprising 4th, 5th, 6th, 9th, 10th 13th, 16th, 19th and 22nd Corps.

Lieut. Colonel.

Edward Archer 11June62

Major.

Edw. W. B. Williams 31Oct.63

Adjutant.

J. O. Barnett, *capt. late* 42 F. 3May60

Surgeon.

John H. Lawrence 7Dec.60

Assist. Surg.

Robert Rendell 7Dec.60

CORPS.

1st.—*Penzance.* 1 A. Bn.

Captain.

Francis Boase 16July62

Lieutenant.

Richard F. Bolitho 1Aug.62

Ensign.

John Maxwell 3June64

Hon. A. Surg.

Humphry Davey 10Sept.64

2nd.—*Camborne.* 1 A. Bn.

Captain.

John Solomon Bickford 17Oct.59

Lieutenant.

Walter Pike 24Jan.64

Ensign.

Geo. John Smith 29June64

3rd.—*Falmouth.* 1 A. Bn.

Captain.

Henry A. Sleeman, *late* Lt. 16 Drs. 28Nov.61

Digitized by Google

Lieutenant.

*

Ensign.

Wm. R. T. Pender 28Nov.61

4th.—*Liskeard.* 2 A. Bn.

Captain.

John Sam. Hawker 13Dec.59

Lieutenant.

Christopher Childs 13Dec.59

Ensign.

John Sobey 13Dec.59

5th.—*Callington.* 2 A. Bn.

Captain.

*

Lieutenant.

John Peter 23Feb.65

Ensign.

Thos. B. Richards 15Mar.65

Hon. A. Surg.

William Brown 5Nov.60

6th.—*Launceston.* 2 A. Bn.

Captain.

Philip Fra. Simcoe 25May64

Lieutenant.

Arthur Bevan Collier 26Nov.61

Ensign.

Copland Cowlard 11June62

Hon. A. Surg.

Daniel Thompson 15Dec.60

7th.—*Helston.* 1 A. Bn.

Captain.

Thos. Phillips Tyacke 26Jan.60

Lieutenant.

Fred. Vivian Hill 25Jan.60

Ensign.

Geo. Reid 25Jan.60

9th.—*St. Anstell.* 2 A. Bn.

Captain.

Wm. D. Shilson 3Mar.63

Lieutenant.

Thos. Hancock 6May65

Ensign.

Rich. U. Martyn 6May65

10th.—*Bodmin.* 2 A. Bn.

Captain.

Preston J. Wallis 11Mar.64

Lieutenant.

Edmund G. Hamley 6Mar.60

Ensign.

*

Hon. A. Surg.

Thomas Q. Couch 5Oct.60

11th.—*Truro.* 1 A. Bn.

Captain.

Edwin Parkyn 11May60

Lieutenant.

Hannibal Tyacke Ellis 11May60

Ensign.

Rich. Fenis Michell 11May60

12th.—*Truro.* 1 A. Bn.

Captain.

James Henderson 13Apr.60

Lieutenant.

Arthur Williams 13Apr.60

Ensign.

Rob. M'Lean Paul 2Apr.63

13th.—*Wadebridge.* 2 A. Bn.

Captain.

Rich. J. E. Symons 15Nov.62

Lieutenant.

Richard Pollard 24Dec.62

Ensign.

Thos. Davey Wills 6Jan.63

15th.—*Hayle.* 1 A. Bn.

Captain.

Wm. B. Smith 10Sept.64

Lieutenant.

John R. Daniell 23Oct.64

Ensign.

Wm. Hen. Holmes 23Oct.64

16th.—*St. Columb.* 2 A. Bn.

Captain.

Geo. B. Collins 25Jan.64

Lieutenant.

Edward Whitford 29Jan.64

Ensign.

John Tremain 29Jan.64

17th.—*Redruth.* 1 A. Bn.

Captain.

John Haye 7Apr.60

Lieutenant.

Wm. M. Grylls 7Apr.60

Ensign.

John Hocking 4Mar.61

Hon. A. Surg.

John Permewan 12Jan.61

18th.—*Trelowarren.* 1 A. Bn.

Captain.

John Tyacke 2June60

Lieutenant.

James P. Tyacke 2June60

Ensign.

John B. Kempthorne 2June60

Hon. A. Surg.

John Serjeant 7Dec.61

19th.—*Camelford.* 2 A. Bn.

Captain.

Wm. S. Hawker 16Nov.61

Lieutenant.

*

Ensign.

George Martyn 15Apr.62

20th.—*St. Just in Penwith.* 1 A. Bn.

Captain.

Richard Boyns 10Sept.64

Lieutenant.

*

Ensign.

Richard White 13July64

Hon. A. Surg.

Andrew Harvey 7Sept.64

21st.—*Penryn.* 1 A. Bn.

Captain.

George A. Jenkins 17Sept.63

Lieutenant.

Geo. W. Trenery 17Sept.63

Ensign.

Wm. S. Williams 11Nov.63

22nd.—*Saltash.* 2 A. Bn.

Captain.

Benj. Snell 23Feb.65

Lieutenant.

Wm. Curtis 30Mar.65

Ensign.

Eustace Elliott 30Mar.65

Hon. A. Surg.

Wm. Littleton 30Mar.65

Cumberland. [68.]

ADMINISTRATIVE BATTALION.

1. *Keswick.*

Comprising 1st, 2nd, 3rd, 4th, 5th, 6th, 7th, 8th, 10th and 11th Corps.

Hon. Colonel.

Henry Lowther 16Aug.62

Lt. Cols.

Chas. H. Wake, *late* Maj. Beng. Nat. Inf. 29June60

William Brougham 5Nov.59

Majors.

John Jas. Spedding 28Dec.59

Joseph Fletcher 13Nov.63

Adjutant.

James Fairtlough, *late* Maj. Westmorland Mil. 30June60

Hon. Assist. Qua. Mast.

Henry Jas. Halton 26Sept.54

Surgeon.

Rob. Lumb 28Mar.61

Assist. Surg.

Wm. B. Clarke 1Jan.64

CORPS.

1st.—*Carlisle.* 1 A. Bn.

Capt. Commandant.

Robert Fergu-on 15Feb.59

Captains.

R. S. Dixon, *late* Lt. 9 Drs. 2Mar.59

Miles Macinnes 18May64

Lieutenants.

Geo. Moun-ey 15Feb.54

John R. Donald 15Feb.54

Thos. Palmer 16May64

Ensigns.

Thos. Fra. Slater 15Feb.54

Sam. J. Binning 15Feb.54

Thomas Wright 1sMay64

Assist. Surg.

Geo. Temperley 9May63

Hon. Chaplain.

Rev. James Tasker 30Apr.59

2nd.—*Whitehaven.* 1 A. Bn.

Captain.

Jos. Fletcher 14Feb.59

Lieutenant.

William Jackson 24May64

Ensign.

Jas. Braithwaite 24May64

3rd.—*Keswick.* 1 A. Bn.

Captain.

John F. Crosthwaite 4Nov.59

Lieutenant.

Stephen Proctor 4Nov.59

Ensign.

Robert Broatch 4Nov.59

Hon. A. Surg.

David Leitch, *M.D.* 10Mar.59

Hon. Chaplain.

Rev. Hugh M. Short, *M.A.* 23Apr.64

Digitized by Google

4th.—*Brampton.* 1 A. Bn.

Captain.
T. Charles Thompson 26Mar.60

Lieutenants.
John Lee (*supern.*) 18Oct.61
Wm. Carrick 22July65

Ensigns.
Geo. Jas. Howard 22July65

Hon. A. Surg.
John J. Johnstone 4Apr.60

Hon. Chapl.
Rev. Wm. Dacre 4Apr.60

5th.—*Penrith.* 1 A. Bn.

Captain Commandant.
Laurence Harrison 24Oct.60

Captain.
Mark Nicholson 12Apr.62

Lieutenants.
William B. Arnison 19Apr.62
Thos. Varty 26July63

Ensigns.
Michael Rimington 12June63
Thos. Machell 12Aug.65
A. Surg. *

Hon. Chaplain.
Rev. Samuel J. Butler 19July60

6th.—*Alston.* 1 A. Bn.

Captain.
Joseph Dickinson 3May61

Lieutenant.
John Friend 3May61

Ensign.
Thos. W. Crawhall 3May61

Hon. A. Surg.
Steward Carson 21July60

Hon. Chaplain.
Rev. Wm. C. P. Baylee 10July62

7th.—*Workington.* 1 A. Bn.

Captain.
Septimus Bourne 24Mar.64

Lieutenant.
Anthony Peat 3Jan.63

Ensign.
Chas. Lamport 24Mar.64

Hon. Chaplain.
Rev. Henry Curwen 27Apr.60

Hon. A. Surg.
William L. Dickinson 27Apr.60

8th.—*Cockermouth.* 1 A. Bn.

Captain.
Thomas Drane 5Mar.61

Lieutenant.
Henry Dodgson 17June62

Ensign.
*

Hon. Chaplain.
Rev. Herbert L. Puxley, *M.A.* 17Sept.61

10th.—*Egremont.* 1 A. Bn.

Captain.
William Stanley 31July65

Lieutenant.
Alfred Hodgetts 4July63

Ensign.
Isaac Banks 26July65

Hon. A. Surg.
James Syme 9Nov.61

11th.—*Wigton.* 1 A. Bn.

Captain.
Rob. Tiffen 21Nov.61

Lieutenant.
John Dalton 31Oct.62

Ensign.
Edwin H. Banks 4Sept.63

Hon. Chaplain.
Rev. William Lyde 24Aug.60

Hon. A. Surg.
Robert Tiffen 24Aug.60

Denbighshire. [43.]

ADMINISTRATIVE BATTALION.

1. *Ruabon.*
Comprising 1st, 2nd, 3rd, 4th, 5th, 6th and 7th Corps.

Lieut. Colonel.
Sir Watkin Williams Wynn, *Bt. M.P.* 27Jan 62

Major.
Townshend Mainwaring 27Jan.62

Adjutant.
Richd. Blackwood-Price, Lt. Col. h.p. Roy. Art. 8Aug.61

Hon. Qua. Mast.
Fra. A. Jesse 1Dec.64

Surgeon.
Geo. Turner Jones 2Sept.64

CORPS.

1st.—*Wrexham.* 1 A. Bn.

Captain.
Simon Yorke 22Mar.62

Lieutenant.
John Devereux Pugh 12Apr.60

Ensign.
Joseph W. Clark 29June64

2nd.—*Ruabon.* 1 A. Bn.

Captain.
Willding Jones 18May65

Lieutenant.
Richard C. Roberts 12Apr.60

Ensign.
John Jones 12Apr.60

Hon. A. Surg.
John Ingman 12Mar.60

3rd.—*Denbigh.* 1 A. Bn.

Captain.
John Copner W. Edwards 27Jan.62

Lieutenant.
Thomas Evans 11Dec.60

Ensign.
Rich. L. Williams 2Sept.64

Hon. A. Surg.
John R. Hughes 2Sept.64

4th.—*Gresford.* 1 A. Bn.

Lieutenant.
Bevis Heywood Thelwall 10Sept.60

Ensign.
John Manley 19Oct.61

Hon. A. Surg.
Thomas Morris 15Oct.61

5th.—*Gwersyllt.* 1 A. Bn.

Captain.
Colin Napier 22Mar.62

Lieutenant.
*

Ensign.
*

6th.—*Ruthin.* 1 A. Bn.

Captain.
Wm. Cornwallis West 20Feb.61

Lieutenant.
Robert George Johnson 20Feb.61

Ensign.
Llewelyn Adams 20Feb.61

7th.—*Chirk.* 1 A. Bn.

Lieutenant.
Henry Rogers 6Apr.64

Ensign.
*

Derbyshire. [6.]

ADMINISTRATIVE BATTALIONS

1. *Derby.*
Comprising 1st, 4th, 6th, 12th, 13th, and 15th Corps.

Hon. Colonel.
G. J. W. *Lord* Vernon 28Oct.54

Lieut. Colonel.
V.C. Henry Wilmot, Bt. Maj. *late* Rif. Br. 21Apr.63

Major.
Chas. Edmund Newton 5May63

Adjutant.
Edw. W. Denne, *capt. late* Lieut. 60 F. 18Feb.62

Hon. Qua. Mast.
Jas. Lingard 23Nov.64

2. *Ashbourne.*
Comprising 2nd, 8th and 10th Corps.

Major.
Haughton Chas. Okeover 15June64

Adjutant.
James Hay, *capt. late* Capt. 27 F. 15Nov.60

Hon. Assist. Qua. Mast.
Daniel Dunnett 3Dec.63

Surgeon.
Reb. D. Goodwin 14July63

3. *Bakewell.*
Comprising 3rd, 7th, 9th, 11th and 17th Corps.
[The 1st Derbyshire Mounted Rif. Vol. Corps has been attached to this Battalion.]

Lieut. Colonel.
*

Major.
Lord Geo. H. Cavendish 22June60

Adjutant.
Rob. Chas. Wm. Stuart, *capt.* 7Nov.62

CORPS.

1st.—*Derby.* 1 A. Bn.

Captain.
Wm. Turpie 11June63

Lieutenant.
*

Ensign.
Fra. J. Jessopp 27Jan.60

Hon. Chaplain.
Rev. Wm. F. Wilkinson 22June60
Hon. Assist. Surg.
Henry Goode, *M.D.* 17May61

2nd.—*Sudbury.* 2 A. Bn.

Capt. Commandant.
Hon. Aug. H. Vernon 13June60

Captain.
Charles E. Boothby 19June63

Lieutenants.
Geo. Wm. Hay (*supern.*) 4Nov.61
William Cox 19June63
Thos. Bladon 3Dec.63

Ensigns.
Richard Bott 15Nov.61
George Cooper 3Dec.63

A. Surg. Wm. Fletcher, *M.D.* 3Dec.63

Hon. Chaplain.
Rev. Thos. A. Anson 23Apr.64

3rd.—*Chesterfield.* 3 A. Bn.

Captain.
John Hallewell 7Jan.60

Lieutenant.
Jas. B. White 7Jan.60

Ensign.
Robert Waller 21Nov.61

Hon. Surg.
Chs. Booth 7Jan.60

4th.—*Derby.* 1 A. Bn.

Captain.
Francis N. Smith 28May63

Lieutenant.
Thomas Cox 13Mar.64

Ensign.
Robert Harvey 28May63

Hon. A. Surg.
Henry Thos. Wade 3Apr.61

5th.—*Derby.* 1 A. Bn.

Capt. Commandant.
Wm. Henry Cox 16Jan.60

Captain.
Alex. Buchanan 15Oct.64

Lieutenants.
Howard A. Allport 15Oct.64
Edward Lott 15Oct.64

Ensigns.
Fred. J. Robinson 23Nov.64
*

A. Surg.
Art. Hen. Dolman 15Oct.64

Hon. Chaplain.
Rev. Edw. Hen. Abney 26Mar.61

7th.—*Chapel-en-le-Frith.* 3 A. Bn.

Captain.
Norman Bennett 13June65

Lieutenant.
Edward Hall 13June65

Ensign.
Joseph Lingard 13June65

Hon. Chaplain.
Rev. John Goode Slight 6Feb.61

8th.—*Ashbourne.* 2 A. Bn.

Captain-Commandant.
Andrew Geo. Corbet, *late* Capt. 52 F. 22June61

Lieutenants.
Edw. Alfred Dyke 5July62
*

Ensigns.
Thos. Hen. Smith 5July62
John F. Lucas 11Mar.65

Assist. Surg.
Marshall Holmes, *M.D.* 6June64

Hon. Chaplain.
Rev. J. R. Errington 6June64

9th.—*Bakewell.* 3 A. Bn.

Captain.
Edward W. Fox 16Jan.64

Lieutenant.
Rob. W. M. Nesfield 16Jan.64

Ensign.
Edward M. Wrench, *late* 12 Lanc. 16Jan.64

Hon. A. Surg.
Jas. Smith Walters 28Feb.60

10th.—*Wirksworth.* 2 A.Bn.

Captain.
Albert Fred. Hurt 10Mar.60

Lieutenant.
Henry W. Walthall 10Mar.60

Ensign.
Albert C. Hubbersty 28Nov.61

Hon. A. Surg.
Wm. Webb 10Mar.60

11th.—*Matlock.* 3 A. Bn.

Captain.
James Campbell 27May65

Lieutenant.
Wm. Hackett 27May65

Ensign.
Herbert Smith 27May65

Hon. Chaplain.
Rev. Chas. H. Leacroft 2Nov.60

Hon. A. Surg.
J. Cash, *M.D.* 18Sept.63

12th.—*Butterley.* 1 A. Bn.

Captain.
William Jessop 2Apr.59

Lieutenants.
John G. N. Alleyne 2Apr.59
*

Ensigns.
John T. Featherstone 2Apr.59
FitzHerbert Wright 26Nov.61

Assist. Surg.
*

Hon. Chaplain.
Rev. Henry Wright 5Apr.61

13th.—*Belper.* 1 A. Bn.

Captain.
Alf. W. Holmes 14Mar.59

Lieutenants.
Wm. Statham 14Mar.59
Hon. Art. Strutt 22May66

Ensigns.
*
*

Hon. A. Surg.
David P. Evans, *M.B.* 16Apr.59

Hon. Chapl.
Rev. Robert Hey 16Apr.59

15th.—*Derby.* 1 A. Bn.

Captain.
Thomas Bateman, Capt. 1 Derby Mil. 11June63

Lieutenant.
Thos. Cartlich 30Apr.64

Ensign.
Arthur Wilmot 30Apr.64

Hon. Chaplain.
Rev. Charles Rawlins 11Sept.59

Hon. A. Surg.
Joseph German 11Sept.59

17th.—*Clay Cross.* 3 A. Bn.

Captain.
Gladwin Turbutt 26Jan.61

Lieutenant.
William Howe 14Sept.65

Ensign.
Thos. Wilkinson 14Sept.65

Hon. Assist. Surg.
John Wm. Wilson 26Jan.61

Hon. Chaplain.
Rev. B. Mandale 30June65

Devonshire. [1.]

ADMINISTRATIVE BATTALION.

1. *Exeter.*
Comprising 5th, 6th, 11th, 13th, 14th, 20th, 25th and 27th Corps.
[The 1st and 3rd Devon Mounted Rifle Volunteer Corps have been attached to this Battalion.]

Lieut. Colonel.
Thomas D. Acland 8Aug.59

Major.
Wm. Porter, *late* Capt. 6 Dr. Gds. 8June59

Adjutant.
Fred. Wm. Lane, *capt. late* Capt. 67 F. 17Dec.59

Surgeon.
Chas. Wm. Whitby 8July64

Digitized by Google

2. *Plymouth.*
Comprising 2nd, 3rd, 16th and 22nd Corps.

Lieut. Colonel.
Wm. Hen. *Earl of* Mount Edgcumbe, *late* Capt. Cornwall Rang. Mil. 8Aug.60

Major.
Wm. Hawley Fisk, *late* Lt. Col. 12 F. 18Sept.63

Adjutant.
Charles Duperier, *capt.*, Bt. Mai. r.f.p. 80 F. 16Nov.60

Hon. Qua. Mast.
Jas. Chas. Skardon 7June65

3. *Barnstaple.*
Comprising 4th, 6th, 18th and 21st Corps.
[The 6th Devon Mounted Rifle Volunteer Corps has been attached to this Battalion.]

Major.
Sir Arthur Chichester, *Bt.*, *late* Capt. 7 Drs. 10Dec.60

Adjutant.
F. Mackenzie, *capt.*, *late* Capt. Beng. Army 22Feb.61

4. *Newton Abbott.*
Comprising 9th, 10th, 17th, 23rd and 26th Corps.
[The 1st, 2nd and 3rd Devon Light Horse Vol. Corps attached to this Battalion.]

Major.
Alex. Wm. Adair, *late* Lieut. & Capt. Coldst. Gds. 9Aug.64

Adjutant.
Fred. D. Bewes, *capt. late* Lieut. 11 F. 26Feb.61

Surgeon.
Walter S. Gervis 24Nov.64

CORPS.

1st (Exeter and South Devon).—*Exeter.*

[The 1st Devon Eng. Vol. Corps has been att. to this Corps.]

Hon. Colonel.
Sir Edm. S. Prideaux, *Bt.*, *late* Maj. Unatt. 8Feb.62

Lieut. Colonel.
Rt.Hon.Lord Poltimore 27Sept.65

Majors.
Wm. Denis Moore 8Feb.62
Hen. Barron Rodway 4Nov.63

Captains.
William H. Kinson 11Oct.60
Wm. Jos. Richards 30Apr.61
Peter M. Hoare 7Aug.61
Rob. Killick Vallance 3Mar.62
Geo. W. Cumming 23Feb.63
Henry Walrond 13June63
Jas. Addams 27July64
Joseph Harding 9Feb.65
Geo. P. Benmore 22Aug.65
*
*

Lieutenants.
Chs. Fox 17Feb.60
Geo. Mullings Hayman 14Apr.62
Chas. Allin Rodway 13June63
Hen. Wm. Clarke 3Feb.64
Fra. M. Cann 27July64
Art. C. Drake 29Dec 64
Walter G. Rogers 9Feb.65
Wm. L. Collins 22Aug.65
*
* *

Ensigns.
Chas. John Laidman 30Apr.61
Horace Chas. Lloyd 3Feb.64
Dionysius W. Tremlewen 10Dec.64
John Harris 23Jan.65
Edm. S. Norcombe 9Feb.65
*
* * * * *

Adj. Geo. Hen. Courtenay, *capt.* 12Feb.61
Surg. Henry Shaw, *M.D.* 10Dec.64
A.S. *
Hon. Chapl. Rev. Geo. Henry Orchard Shield 1May60

2nd.—*Plymouth.* 2 A. Bn.

Captain Commandant.
Wm. Hawley Fisk, *late* Lt. Col. 12 F. 24Jan.62

Captain.
Mortimer J. Collier 24Jan.62

Lieutenants.
Tho. Butcher 15June61
Edward Jago 16May63

Ensigns.
Thos. Pitts 17Jan.62
Philip Rawle 1Apr.64
A.Surg. John. Hen S. May 6Oct.62

3rd.—*Devonport.* 2 A. Bn.

Capt. Commandant.
Edward St. Aubyn 7Feb.63

Captain.
John Beer 7Feb.63

Lieutenants.
John L. Cutcliffe 7Feb.63
Wm. Clark 7Feb.63

Ensigns.
Jonathan Ramsey 17May61
Abel Geo. Clifton 12Nov.64
A.Surg. Aug. R.R. Preston 9July65

4th.—*Ilfracombe.* 3 A. Bn.

Captain.
Nath. Vye 3Mar.60

Lieutenant.
Wm. Chas. Blake 27May65

Ensign.
*

Hon. Chaplain.
Rev. Henry B. Scougall 17Jan.63
Hon.A.Surg. Edw. Vye 17Jan.63

5th.—*Cullompton.* 1 A. Bn.

Captain.
Arthur Wm. Leigh 9Sept.64

Lieutenant.
Joseph Foster 15Nov.64

Ensign.
Isaac Frost 15Nov.64

6th.—*Barnstaple.* 3 A. Bn.

Captains.
Richard B. Russell 2Dec 61
Chas. Henry Williams 6May64

Lieutenants.
Richard D. Gould 15Sept.60
James N. Woolmer 15Sept.60

Ensigns.
Henry Gribble 15Sept.60
John L. Cotton 15Sept.60
A.Surg. Anth. J. Newman 23Nov.64
Hon.Chapl.Rev. G.I. Wallas 27Apr.61

8th.—*Buckerel.* 1 A. Bn.

Captain.
Wm. Porter, *late* Capt. 6 Dr. Gds. 8Feb.60

Lieutenant.
George Newman 11Oct.60

Ensign.
Edw. N. Snow 12Feb.63

Hon. Chaplain.
Rev. Edwin Coleridge 11Jan.61

9th.—*Ashburton.* 4 A. Bn.

Captain.
Rob. Coard Tucker 17Apr.61

Lieutenant.
Peter F. S. Amery 9Apr.63

Ensign.
John Rob. Phillips 16Dec.63

10th.—*Newton Abbott.* 4 A. Bn.

Captain.
Gust. Adolph. Ferreira 18Nov.62

Lieutenant.
Robert Baker 20Dec.62

Ensign.
Wm. Creed 29Mar.64

Hon. A. Surg.
Henry S. Gaye 16Mar.65

11th.—*Bampton.* 1 A. Bn.

Captain.
Henry Thos. Vialls, Maj. 19May62

Lieutenant.
Chas. S. M. Phillips 28Feb.60

Ensign.
Chas. Art. W. Troyte 23Dec.62

Hon. A. Surg.
Henry Edwards 26Apr.60

13th.—*Honiton.* 1 A. Bn.

Captain.
Horace V. Mules 20Feb.60

Lieutenant.
John H. Jerrard 20Feb.60

Ensign.
Jogn R. Rogers 20Feb.60

Hon. A. Surg.
Owen Davies 2May60

Hon. Chaplain.
Rev. Edward Bard 23Nov.64

14th.—*Tiverton.* 1 A. Bn.

Captain.
John H. Amory 1Mar.60

Lieutenant.
Francis Dunsford 28Oct.65

Ensign.
Robert Hen. Taylor 28Oct.65

Hon. A. Surg.
Wm. W. Cole Burton 5May60

16th.—*Stonehouse.* 2 A. Bn.

Capt. Commandant.
Wm. Hen. *Earl of* Mount Edgcumbe 29Feb.60

Captain.
Rich. Robinson Rodd 21Dec.60

Digitized by Google

Lieutenants.
Chas. Vallack 16May60
Henry Bayley, Lt. R. N. 26Dec.60
Ensigns.
Erasmus Roberts 16May60
Wm. Henry Churcher 1Jan.61
Assist. Surg.
Christopher Bulteel 8Aug.62
Hon. Chaplain.
Rev. George Knowling 1Jan.61

17th.—*Totnes.* 4 A. Bn.
Captain.
Fra. Edmund Stacey 1Oct.64
Lieutenant.
Frederick Kellock 24May61
Ensign.
Thos. H. Edmonds 26Feb.64
Hon. A. Surg.
Thos. Ed. Owen 8May60

18th.—*Hatherleigh.* 2 A. Bn.
Captain.
Lewis P. Madden 18Sept.60
Lieutenant.
Arscott B. C. Cobam 11Dec.63
Ensign.
*
Hon. Chaplain.
Rev. Hen. M. Northcote 21Nov.60
Hon. Assist. Surg.
John Gould 15June60

20th.—*Broadhembury.* 1 A. Bn.
Captain.
Edward Drewe 25Mar.63
Lieutenants.
Chas. Huxley Hall (*supern.*) 20Nov 62
Albert C. R. Drewe 13Mar.65
Ensign.
Wm. H. Walrond 27Apr.65
Hon. A. Surg.
G. M. C. Saunders, *M.D.* 16Aug.60
Hon. Chaplain.
Rev. Geo. T. M. Mc-siter 1July65

21st.—*Bideford.* 3 A. Bn.
Captain.
Wm. R. Keats 1June64
Lieutenant.
Wm. Vinson 20June64
Ensign.
Edw. P. Charlewood, Capt. R. N. 20Mar.65
Hon. Assist. Surg.
Rich. C. Hoyle 20June64

22nd.—*Tavistock.* 2 A. Bn.
Captain.
John Carpenter 22Jan.63
Lieutenant.
S. Perry *Ensign.* 5Mar.60
J. Mathew 5Mar.60
Hon. Assist. Surg.
Edward Foote Leaman 11May60

23rd.—*Chudleigh.* 4 A. Bn.
Lieutenant.
Henry Troubridge Wright 18Sept.62
Ensign.
*

25th.—*Ottery St. Mary.* 1 A. Bn.
Captain.
J. Hen. Kennaway 4Apr.60
Lieutenant.
Robert Warren 2Jan.62
Ensign.
Thomas Glanvill 23Jan.62

26th.—*Kingsbridge.* 4 A. Bn.
Captain.
John H. Square 23Aug.62
Lieutenant.
John Eliot 23Aug.62
Ensign.
*
Hon. A. Surg.
*

27th.—*Colyton.* 1 A. Bn.
Captain.
Chas. C. Dick 5June65
Lieutenant.
*
Ensign.
Mortimer Snook 31July65
Hon. Chaplain.
Rev. Rob. Wm. James 7Dec.60
Hon. A. Surg.
John Sam. Snook 7Dec.60

Dorsetshire. [16.]

ADMINISTRATIVE BATTALION.

1. *Dorchester.*
Comprising 1st, 2nd, 3rd, 4th, 5th, 6th, 7th, 8th, 9th, 10th, 11th and 12th Corps.

Lieut.-Colonel.
George Pleydell Mansel, *late* Capt. 60 F. 9May60
Majors.
Richard Steward, *late* Maj. 41 F. 9May60
Henry Aug. Templer 7Oct.62
Adjutant.
Chas. Carter Barrett, *capt. late* Capt. 33 F. 2July61
Surgeon.
Henry Bennett 30June64
Assist. Surgs.
Chas. R. Rowe 30June64
Henry Tizard, *M.D.* 30June64

CORPS.

1st.—*Bridport.* 1 A. Bn.
Capt.-Commandant.
Henry S. Edwards 8Jan.61
Lieutenants.
Nicholas M. Loggin 4Dec.62
*
Ensigns.
Thos. Hounsell 16Feb.63
*
Assist. Surg.
Wm. Henry Hay 13Sept.61
Hon. Chaplain.
Rev. Wm. C. Templar 8Jan.61

2nd.—*Wareham.* 1 A. Bn.
Captain.
Oliver Wm. Farrer 28Jan.60
Lieutenant.
Nathaniel Bond 11Jan.64
Ensign.
James Panton 1Jan.64

3rd.—*Dorchester.* 1 A. Bn.
Captain.
Thos. Coombe 28Jan.63
Lieutenant.
*
Ensign.
John Fra. Hodges, jun. 27June63
Hon. Assist. Surg.
Geo. Panton 14Feb.60
Hon. Chaplain.
Rev. James Fisher 21June64

4th.—*Poole.* 1 A. Bn.
Captain.
Fred. John Butts 4Nov.53
Lieutenant.
Geo. B. Aldridge 3Apr.62
Ensign.
John Viant 15June64
Hon. A. Surg.
Edward Lacy 3Apr.60
Hon. Chaplain.
Rev. Alfred Wilkinson 25Oct.62

5th.—*Weymouth.* 1 A. Bn.
Captain.
John Thresher 4Jan.61
Lieutenant.
John Tizard 19May64
Ensign.
Wm. Jas. Hill 5July65
Hon. Chaplain.
Rev. Talbot Greaves, *M.A.* 5Jan.61

6th.—*Wimborne.* 1 A. Bn.
Captain.
Waring Alex. Biddle, *late* Capt. 36 F. 27Sept.61
Lieutenant.
Montague John Guest, *late* Rif. Br. 22Feb.61
Ensign.
Weld Taylor 18June61
Hon. Chaplain.
Rev. Charles Onslow 23July60

7th—*Sherborne.* 1 A. Bn.
Captain.
John Frederick Falwasser 29Mar.60
Lieutenants.
John George Bergman (*supern.*) 29Mar.60
John Young Melmoth 27Oct.62
Ensigns.
Joseph Tanner 14Mar.65
Hon. Chaplain.
Rev. E. Harston, *M.A.* 5Oct.60
Hon. A. Surg.
Wm. H. Williams, *M.D.* 5Oct.60

8th.—*Blandford.* 1 A. Bn.
Captain.
Charles J. T. Hambro' 15Dec.60
Lieutenant.
Fra. T. Johns 9May60
Ensign.
Edw. A. H. Castleman 6Dec.64
Hon. Chaplain.
Rev. Jas. R. Quirk 19Oct.65

9th.—*Shaftesbury.* 1 A. Bn.
Captain.
Chas. Wm. Gordon 4Oct.62
Lieutenant.
Wm. E. Burridge 10Mar.60
Ensign.
Henry R. Bennett 21June64
Hon. Chaplain.
Rev. James J. Reynolds 18Dec.60

10th.—*Sturminster Newton.* 1 A. Bn.
Lieutenant.
Montague Williams 10July60
Ensign.
Henry C. Dashwood 10July60
Hon. Asst. Surg.
James Tarzewell 10July60
Hon. Chaplain.
Rev. Rich. Lowndes 5May65

11th.—*Gillingham.* 1 A. Bn.
Captain.
Philip W. Matthews 11July65
Lieutenant.
Rich. B. Davies 11July65
Ensign.
Henry Kaines 11July65
Hon. A. Surg.
Edwin J. Miles 28July60
Hon. Chaplain.
Rev. Eliot H. Stapleton 7Nov.65

12th.—*Stalbridge.* 1 A. Bn.
Captain.
John R. Lyon 16June65
Lieutenant.
*
Ensign.
*
Hon. A. Surg.
Rob. G. Long 5Mar.64
Hon. Chaplain.
Rev. T. P. Yewens 5Mar.64

Dumbarton. [70.]

ADMINISTRATIVE BATTALION.

1. *Bonhill.*

Comprising 1st, 2nd, 3rd, 4th, 5th, 6th, 7th, 8th, 9th, 10th, 11th and 12th Corps.

Lieut. Colonel.
John Findlay 13Oct.62
Major.
Sir G. H. Leith, *Bt.* 7May60
Adjutant.
Thomas Graham 16July60
Surgeon.
John Cullen, *M.D.* 23Sept.64
Hon. Chaplain.
Rev. John Allison, *M.A.* 21June64

CORPS.

1st.—*Row.* 1 A. Bn.
Captain.
Alex. H. Denisoun 18Feb.60
Lieutenant.
Alex. Breingan 30June62
Ensign.
Edward Butt 6Dec.64
Hon. A. Surg.
G. Gibb, *M.D.* 21Mar.65

2nd.—*East Kirkpatrick.* 1 A. Bn.
Captain.
John Leckie Ewing 10Apr.61
Lieutenant.
Hugh Kirkwood 10Apr.61
Ensign.
Allan Kirkwood 10Apr.61

3rd.—*Bonhill.* 1 A. Bn.
Captain.
Wm. Campbell 28July63
Lieutenant.
James Sdeuard 4Apr.64
Ensign.
Jas. Mackinlay 25Oct.62
Hon. A. Surg.
John F. Cullen, *M.D.* 22Mar.60

4th.—*Jameston.* 1 A. Bn.
Captain.
Arch. Orr Ewing 8Feb.60
Lieutenant.
Thos. Roxburgh 23Apr.60
Ensign.
Robert Fletcher 23Apr.60
Hon. A. Surg.
James Humphreys 13June60

5th.—*Alexandria.* 1 A. Bn.
Captain.
Richard Turnbull 30Sept.61
Lieutenant.
John J. Turnbull 30Sept.61
Ensign.
John Barr 10Feb.62
Hon. A. Surg.
Alex. Leckie 22Mar.60

6th.—*Dumbarton.* 1 A. Bn.
Captain.
John Macausland 8Feb.60
Lieutenant.
Wm. Paterson 8Feb.60
Ensign.
Wm. Sloan 29May61

7th.—*Cardross.* 1 A. Bn.
Captain.
Tucker Geils, *maj.* 15Mar.60
Lieutenant.
Wm. Calder 24Feb.65
Ensign.
John M'Intyre 24Feb.65

8th.—*Garelock.* 1 A. Bn.
Captain.
John Cabbell 13Jan.63
Lieutenant.
Rob. Bennett Brown 13Jan.63
Ensign.
Alex. Macdonald 13Jan.63

9th.—*Luss.* 1 A. Bn.
Lieutenant.
Andrew Wyllie 4June63
Ensign.
Geo. Colquhoun 7Apr.64

10th.—*Kirkintilloch.* 1 A. Bn.
Captain.
Donald P. Stewart 4Apr.64
Lieutenant.
Rob. Murdoch 21May64
Ensign.
David Findlay 21May64
Hon. Chaplain.
Rev. And. M'Gregor 21May64
Hon. A. Surg.
Duncan Mackenzie, *M.D.* 14Apr.65

11th.—*Cumbernauld.* 1 A. Bn.
Captain.
Thomas Watson 25Oct.62
Lieutenant.
David Coutts 25Oct.62
Ensign.
*

12th.—*Tarbet, Arrochar.* 1 A. Bn.
Lieutenant.
Thomas Shedden 7Mar.61
Ensign.
James M'Murrich 7Mar.61

Dumfries. [60.]

ADMINISTRATIVE BATTALION.

1. *Dumfries.*

Comprising 1st, 2nd, 3rd, 4th, 5th, 6th, 7th, 8th and 9th Corps.

Lieut. Col.
Lord Hen. John Mont. D. Scott 8Jan.62
Majors.
John G. Clark 22Feb.64
Wm. E. Malcolm 22Feb.64
Adjutant.
Herbert Geo. Bowden, *late* Maj. 22 F. 4Jan.62

CORPS.

1st.—*Dumfries.* 1 A. Bn.
Captain.
Patrick Dudgeon 25Feb.60
Lieutenant.
Jas. Sloan 25Feb.60
Ensign.
George Dunbar 30Dec.62
Hon. A. Surg.
Wm. Marshall, *M.D.* 30Dec.62

Digitized by Google

2nd.—*Thornhill.* 1 A. Bn.

Captain.
John G. Clark 21July64
Lieutenant.
Thomas Dickson 6Mar.60
Ensign.
John Smith 31July63

3rd.—*Sanquhar.* 1 A. Bn.

Captain.
Jas. Kennedy 28Feb.60
Lieutenant.
Hamilton D. B. Hyslop 28Feb.60
Ensign.
Wm. Otto Macqueen 28Feb.60

4th.—*Pempont.* 1 A. Bn.

Captain.
John G. Clark 29Feb.60
Lieutenant.
Geo. Dalziel 17June63
Ensign.
Wm. Smith 17June63

5th.—*Annan.* 1 A. Bn.

Captain.
Alex. Milligan 12Jan.63
Lieutenant.
William Roxburgh 12Jan.63
Ensign.
A. C. Morrison 1Feb.65
Hon. Chaplain.
Rev. Jas. Monilaws 17June63
Hon. A. Surg.
James Little, *M.D.* 31July63

6th.—*Moffat.* 1 A. Bn.

Captain.
Jas. Johnstone 25Oct.64
Lieutenant.
John Anderson 2Mar.63
Ensign.
Wm. C. Gillespie 2Mar.63

7th.—*Langholm.* 1 A. Bn.

Captain.
William E. Malcolm 1June60
Lieutenant.
Hugh Doble 30July60
Ensign.
William J. Carlyle 30July60

8th—*Lockerbie.* 1 A. Bn.

Captain.
Robert Jardine 1Feb.65
Lieutenant.
Wm. Wallace 26July64
Ensign.
Daniel Matheson 26July64

9th.—*Lochmaben.* 1 A. Bn.

Captain.
John Johnstone 18Feb.61
Lieutenant.
James Watt 18Feb.61
Ensign.
S. Dinwoodie 26July64
Hon. A. Surg.
Thos. Alex. Fraser Scott 18Feb.61

Durham. [64.]

ADMINISTRATIVE BATTALIONS

1. *Chester-le-Street.*
Comprising 7th, 10th, 11th, 13th and 14th Corps.

Hon. Colonel.
Earl of Durham 27July63
Lieut. Colonel.
Edw. M. Perkins 15Apr.61
Majors.
Wm. Watson Pattinson 4Feb.62
John Joicey 19Mar.64
Adjutant.
Wm. Benj. Wilkin, *capt.* 8Dec.60

2. *Bishop Auckland.*
Comprising 4th, 12th, 17th, 20th and 21st Corps.

Hon. Colonel.
Robert D. Shafto 21Nov.63
Lieut. Colonel.
Wm. Trotter 15Apr.61
Major.
Collingwood L. Wood 21Nov.63
Adjutants.
Geo. Horne, *capt., late* Capt. 12 Drs. 19June61
*
Surgeon.
Thos. Bowes Thwaites 25Mar.62
Hon. Chaplain.
Rev. G. E. Green, *M.A.* 25Mar.62

3rd. *Gateshead.*
Comprising 8th and 9th Corps.

Lieut. Colonel.
Geo. H. L. Hawks 1June61
Adjutant.
J. Geo. Echalaz, *capt., late* Capt. 55 F. 1Apr.63
Surgeon.
Wm. Robinson, *M.D.* 4Dec.61
Assist. Surg.
Richard B. Ridley 4Dec.61
Hon. Chaplain.
Rev. Hen. Wardell, *M.A.* 19Feb.62

4th. *Stockton-on-Tees.*
Comprising 1st, 15th, 16th and 19th Corps.

Hon. Colonel.
The Duke of Cleveland, *K.G.* 5Nov.64
Lieut. Colonel.
Geo. John Scurfield 1Feb.62
Major.
Chas. Wm. Bell, *late* Lt. 15 Drs. 27Feb.64
Adjutant.
Robert Thompson, *capt., late* Lieut. 46 Mad. Nat. Inf. 10May62
Surgeon.
John Farquharson 14June64
Assist. Surg.
J. R. Fothergill 14June64

CORPS.

1st.—*Stockton-on-Tees.* 4 A. Bn.

Captains.
Geo. M. Watson 28Sept.61
Wm. B. Mills 21Nov.63
Lieutenants.
Jasper Barugh 21Nov.63
*
Ensigns.
Rob Welch 13May63
Joshua S. Byers 21Nov.63
A.S. John Farquharson 4May60

3rd.—*Sunderland.*

Lieut. Colonel.
*
Major.
Edw. T. Gourley 6July64
Captains.
Foster C. Huntley 14July60
Martin Wiener 10Oct.63
Thomas Reed 20Aug.64
*
* *
Lieutenants.
Geo. A. Middlemiss (*supern.*) 20Mar.60
John Marsters 6July63
Henry Dixon 6July63
Wm. Henry Crookes 20Mar.64
Wm. L. Dobinson 6July65
Chas. H. Reed 6July65
Robert Taylor 6July65
Wm. Bell Harrison 6July65
Ensigns.
John Graham 6July65
*
*
*
* *
Adjutant.
Sam. Jas. Nicholls, *capt., late* Capt. 53 F. 8Apr.65
Surgeon.
Thos. T. Pyle, *M.D.* 16Feb.65
Assist. Surg.
Mordry Douglas 15May63
Hon. Chaplain.
Rev. Richard Skipsey 6Mar.60

4th.—*Bishop Auckland.* 2 A. Bn.

Capt. Commandant.
Collingwood L. Wood 19June60
Captains.
John Jobson 17May61
Sam. Fielden 6July65
Lieutenants.
Valentine Hutchinson 17May61
Wm. J. L. Watkin 22Oct.62
James Thompson 29May63
Ensigns.
Geo. Hutchinson 22Oct.62
Henry Forster 29May63
Thos. D. Bruce 6July65
A. Surg.
Geo. Canney 26Aug.62

Digitized by Google

7th.—*Durham.* 1 A. Bn.

Captains.

James Monks	8July60
Wm. Henry Bramwell	23July61
Wm. Geo. Wooler	13Dec.61

Lieutenants.

Christopher Rowlandson	23July61
William Robson	23July61
*	

Ensigns.

John Henry Forster	23July61
John Tiplady	23July61
John Anwick Smith	13Dec.61

Assist. Surg.

Edwin Tyler	3May60

Hon. Chaplain.

Rev. A. Greenwell	3May60

8th.—*Gateshead.* 3 A. Bn.

Capt. Commandant.

Benj. Bigger	1June61

Captains.

Frederick Springmann	18Apr.62
Edward D. Milvain	3May62

Lieutenants.

Geo. Calder Potts	21July63
Wm. Clay	12Mar.64
*	

Ensigns.

Joseph Newton	1June61
* *	

Assist. Surg.

John Jas. Saville	15May65

Hon. Chaplain.

Rev. Edward Prest	21May62

9th.—*Blaydon Burn.* 3 A. Bn.

Captains.

John Ant. Cowen	21Jan.65
Robt. O. Lamb	8July65

Lieutenants.

George H. Burnett	21Jan.65
Henry Poole	8July65

Ensigns.

Henry A. Bagnall	21Jan.65
Robt. S. Holmes	8July65

A. Surg.

*

10th.—*Beamish.* 1 A. Bn.

Captain.

John Joicey	12May60

Lieutenant.

Nathaniel Clark	12May60

Ensign.

Wm. Jas. Joicey	19July61

Hon. Chaplain.

Rev. John Mathwin	12May60

Hon. A. Surg.

Geo. S. Thompson	26Mar.64

11th.—*Chester-le-Street.* 1 A. Bn.

Captain.

Thomas H. Murray	19Mar.64

Lieutenant.

Robert F. Gibson	19Mar.64

Ensign.

Thos. H. Shipperdson	19Mar.64
Hon. Chapl. Rev. J. P. Depledge	19June60
Hon. A. Surg. W. R. Shiel	19June60

12th.—*Middleton Teesdale.* 2 A. Bn.

Captain.

Henry Geo. Bainbridge	17May61

Lieutenant.

John Sherlock	6Mar.62

Ensign.

John Graham	8Mar.64

13th.—*Birtley.* 1 A. Bn.

Capt. Commandant.

Isaac L. Bell	26Jan.61

Captain.

Aug. H. Hunt	20May61

Lieutenants.

Henry Bowman	26Jan.61
John Geo. Hodgson	20May61

Ensigns.

Thos. Hugh Bell	26Jan.61
Geo. T. Maanera	16Feb.65

A. Surg.

George Gibson	17Aug.60

Hon. Chaplain.

Rev. Francis W. Bewsher	17Aug.60

14th.—*Felling.* 1 A. Bn.

Capt. Commandant.

William W. Pattinson	31Oct.60

Captains.

John M. Redmayne	26Jan.61
Thos. Carrick Watson	25Mar.61

Lieutenants.

Geo. Thornton France	25Mar.61
Thos. Anderson	9May63
Thos. Wm. Pattinson	9May63

Ensigns.

Thos. Hayton Burnett, jun.	25Mar.61
John R. Young	30June64
*	

Assist. Surg.

R. Counsellor, *M.D.*	31Oct.60

15th.—*Darlington.* 4 A. Bn.

Captains.

Geo. John Scurfield, jun.	17June62
Richard Benson	8July65
*	

Lieutenants.

Geo. Thos. Allison	7Dec.61
Charles Brady	8July65
John W. F. Wood	8Aug.65

Ensigns.

Thos. R. M. Plews	7Dec.61
Fra. H. Chilton	8Aug.65
John Harrison, jun.	23Sept.65

Assist. Surg.

*

16th.—*Castle Eden.* 4 A. Bn.

Captain.

John C. H. Johnstone	18June64

Lieutenant.

*

Ensign.

*

Hon. Chaplain.

Rev. Wm. Mayor	18June64

17th.—*Wolsingham.* 2A.Bn.

Captain.

Thomas H. Bates	24Nov.60

Lieutenant.

John Davison	25Aug.62

Ensign.

*

Hon. Chaplain.

Rev. Edmund Brownrigg	24Nov.60

19th.—*Hartlepool.* 4 A. Bn.

Captain.

Mark Child	19Mar.64

Lieutenant.

Geo. Elgie	19Mar.64

Ensign.

Wm. Richardson	19Mar.64

Hon. Chaplain.

Rev. Lewis Paige	8Mar.61

Hon. A. Surg.

Geo. Moore	19Mar.64

20th.—*Stanhope.* 2 A. Bn.

Captain.

John Joseph Roddam	19Feb.61

Lieutenant.

Richard Cordner	19Feb.61

Ensign.

John Thompson	1Nov.61

Hon. Chaplain.

Rev. Henry Slater	19Feb.61

Hon. A. Surg.

George Arnison	19Feb.61
*	

21st.—*Barnard Castle.* 2 A. Bn.

Captain.

Morley Headlam	26Dec.63

Lieutenant.

Wm. Watson, jun.	11Apr.64

Ensign.

Reg. W. Atkinson	26Dec.63

Hon. A. Surg.

James Munro	26Dec.63

Hon. Chaplain.

Rev. Rob. Teasdale	26Dec.63

Digitized by Google

Edinburgh (City). [11.]

1st (City of Edinburgh Rifle Volunteer Brigade).

Edinburgh.

[The 2nd City of Edinburgh Rifle Vol. Corps has been attached to this Corps.]

Honorary Colonel.

The Lord Provost of Edinburgh for the time being 31Aug.59

Lieut. Col. Commandant.

Jas. Moncreiff 31Aug.59

Lieutenant Colonels.

David Davidson, *late* Maj. H. M. I. Forces 21May60
John Hay Athol Macdonald 10May64

Majors.

E. Strathearn Gordon 10May64
John Anthony Macrae 10May64
Sir Geo. Home, *Bt.* 10May64
*

Captains.

Hon. Bouverie Fra. Primrose 7Oct.59
John Hope 29Feb.60
John Boyd 11May60
Arch. Vincent Smith Sligo 18May60
David MacGibbon 22June60
Thomas G. Murray 6Aug.60
Robert Christison 16Nov.60
Thos. G. Dickson 22Nov.60
William Taylor 10May61
Archibald Smith 1Feb.62
John Carment 13Nov.62
Henry G. Lawson 15Dec.62
Wm. Skinner 19Mar.63
David Kerr 3May64
Geo. Thomas Kinnear 9June64
Roger Montgomerie 9June64
Henry Forsyth 10Jan.61
Rob. Craig Maclagan 20July64
Norman Bethune 10Jan.65
John C. Craigie-Halkett 27Mar.65
James S. Morton 2May65
*

Lieutenants.

John Hall 20Apr.60
Thomas S. Lindsay (*supern.*) 25May60
Duncan Menzies 13June60
Thomas Mackenzie 18Sept.60
James Howden 4Dec.60
Wm. Richardson 1May61
Wm. Turner 1May61
Daniel Crerar 7Feb.62
John Snow 3July62
David Tod Lees 12Nov.62
Alex. Mitchell 28Nov.63
Alexander K. Morison 1June64
Edwin Millidge 9June64
Anstruther Macadam 30June64
Jas. Murdoch 20July64
John M'Intosh 20July64
William Tait 22July64
John Thomson 10Jan.65
Alex. Orrock 2May65
Thomas Ivory 27July65
*
*
*

Ensigns.

Alexander Fairgrieve 20Apr.60
Christopher J. Connell 24Aug.60
John R. Innes 25Aug.60
James Haldane 4Dec.60
Geo. C. Ross 1May61
Hypolite W. Cormillon 13Nov.62
Geo. Fowler 15May63
Robert Menzies 12Oct.63
Andr. G. Yorston 1June64
James Mossman 9June64
Wm. Syme 28July64
Alex. Martin 16Jan.65
Geo. Scott 16Feb.65
A. T. Apthorpe 18Mar.65
John Dun 27Mar.65
Wm. Millons 5May65
Fra. Braid 26May65
Robt. Kennedy 21July65
David Hugh Wilson 4Sept.65
Charles Gold 2Nov.65
*
*

Adjutants.

William Hills, *capt.* 23Sept.60
Donald Patrick Campbell, *capt. late* Capt. 92 F. 19July61

Surgs. Doug. Maclagan, *M.D.* 31Aug.59
Patrick H. Watson 10May64

A.S. J. D. Gillespie, *M.D.* 6Aug.60
Alex. G. Miller 10May64
Thos. R. Fraser, *M.D.* 9June64

2nd.—*Edinburgh.*

[This Corps has been attached to the 1st City of Edinburgh Rifle Volunteer Corps.]

Captain.

John Macdonald 27Oct.65

Lieutenant.

*

Ensign.

Alex. Maclagan 3May62

Elgin. [61.]

ADMINISTRATIVE BATTALION.

1. *Elgin.*

Comprising 1st, 2nd, 3rd, 4th, 5th, 6th and 7th Corps.

Lieut. Col.

Sir A. P. Gordon Cumming, *Bt.* 12June61

Major.

James Johnston 16Dec.63

Adjutant.

Chas. A. Thompson, *capt. late* Capt. 28 F. 17July61

Hon. Quar. Mast.

Wm. M. Priest 3Oct.64

Surgeon.

John Geo. Innes 16Nov.61

Assist. Surg.

Rob. Smith 16Nov.61

Hon. Chaplain.

Rev. Fra. Wylie 18Feb.62

CORPS.

1st.—*Forres.* 1 A. Bn.

Captain.

Felix Calvert Mac Kenzie 14May60

Lieutenant.

Richard H. Harris 27Apr.61

Ensign.

Robert Kynoch 27Apr.61

2nd.—*Elgin.* 1 A. Bn.

Captain.

Alex. Cameron 15Dec.63

Lieutenant.

Jas. Jameson 15Dec.63

Ensign.

Chas. Johnston 15Dec.63

3rd.—*Elgin.* 1 A. Bn.

Captain.

Wm. Culbard 6Mar.60

Lieutenant.

Hugh Squire 6Mar.60

Ensign.

Wm. Skinner 26Sept.64

Hon. Assist. Surg.

Jas. Ferguson, *M.D.* 23Sept.64

4th.—*Rothes.* 1 A. Bn.

Captain.

Jas. Grant 15Oct.64

Lieutenant.

Peter Dean 27Apr.61

Ensign.

Robert Dick 27Apr.61

Hon. A. Surg.

John Ferguson 15Dec.63

5th.—*Fochabers.* 1 A. Bn.

Captain.

James Wallace 2Jan.64

Lieutenant.

John Hunter 2Jan.64

Ensign.

Alex. Mitchell 10Apr.61

6th.—*Carr Bridge.* 1 A. Bn.

Captain.

Donald Menzies 26Aug.61

Lieutenant.

Donald M'Bean 16June61

Ensign.

*

Hon. Assist. Surg.

Jas. Blaikie 26Aug.61

Digitized by Google

7th.—(Duff.) *Llanbryde.* 1 A. Bn.

Captain.
Alexander Lawson 15Apr.63

Lieutenants.
William Proctor 15Apr.63
John Kerr 15Dec.63

Ensigns.
David Cruickshank 15Apr.63
Wm. Sim 15Dec.63

Assist. Surg.
*

Essex. [12.]

ADMINISTRATIVE BATTALIONS

1. *Chelmsford.*
Comprising 4th, 6th, 10th, 19th, 13th, 16th, 20th and 23rd Corps.

Lieut. Colonel.
Sir Claude W. C. de Crespigny, *Bart.* 1June60

Majors.
Wm. Michael Tufnell 12Mar.61
John F. Bishop 19Feb.64

Adjutant.
Henry O. C. de Crespigny, *capt. late* Capt. Essex Rif. and Lt. 20 F. 24July60

Surgeon.
Roger Sturley Nunn 25Jan.61

Hon. Chaplain.
Rev. Carew A. St. J. Mildmay 4Jan.61

2. *Plaistow.*
Comprising 5th and 9th Corps.

Lieut. Colonels.
Charles Capper 19June60
Hugh A. Silver 28Nov.63

Major.
Samuel L. Howard 28Nov.63

Adjutant.
Charles Davis 7Sept.60

Surgeon.
John Edw. Morris 9May65

3. *Ilford.*
Comprising 1st, 2nd, 3rd, 7th, 15th, 18th, 19th, 21st and 24th Corps.

Lieut. Colonel.
John Coope Davis 6July61

Majors.
Octavius Edw. Coope 20Aug.61
Arthur Tawke 8Jan.64

Adjutant.
David Steuart, *capt., late* Capt. 34 F. 6Sept.61

Surgeon.
Rob. Growse, *M.D.* 17Aug.61

Assist. Surgs.
Fred. Davidson, *M.D.* 3Mar.62
Geo. John Jones 8Jan.64

Hon. Chapl.
Hon. & Rev. H. W. Bertie 17Aug.61

Hon. Capt. of Cadet Corps.
Wm. C. Clark 5Apr.65

CORPS.

1st.—*Romford.* 3 A. Bn.

Capt. Commandant.
Champion Russell 17Oct.60

Captain.
Edw. Thos. Helme 13Oct.64

Lieutenants.
John Gladding 30Oct.61
E. S. Palmer 13Oct.64

Ensigns.
Thos. D. Smith 13Oct.64
*
A. Surg. *

2nd.—*Ilford.* 3 A. Bn.

Capt. Commandant.
William Cotesworth 5Feb.61

Captain.
Ernest Ibbetson, Capt. Herts. Mil. 30Nov.60

Lieutenants.
Alfred Wilson 5Feb.61
Wm. Hen. Clifton (*supern.*) 21Nov.61
John H. Mitchell 26Jan.65

Ensigns.
Geo. C. Capper 26Jan.65
Sam. Glenny 9Mar.65

Assist. Surg.
*

Hon. Chaplain.
Hon. & Rev. H. W. Bertie 20Nov.60

3rd.—*Brentwood.* 3 A. Bn.

Captain.
*

Lieutenant.
Wm. Rich. Preston 29Aug.62

Ensign.
Thomas Hill, jun. 14Oct.62

Hon. A. Surg.
Robert Growse, *M.D.* 7Aug.60

4th.—*Chelmsford.* 1 A. Bn.

Capt. Commandant.
John Hen. Bringhurst 23Apr.61

Captain.
Andrew Meggy 18Apr.65

Lieutenants.
Thos. M. Gepp (*supern.*) 14May61
Fred. Chancellor 28Mar.62
John A. Copland 18Apr.65

Ensigns.
Walter Payne Gepp 26Mar.62
Henry Hardcastle 18Apr.65

*Assist. Surg.**
Hon. Chaplain.
Rev. Carew A. St. John Mildmay 29Mar.60

5th.—*Plaistow.* 2 A. Bn.

Lieut. Col.
Chas. Capper 12June61

Major.
George R. Birt 14Sept.60

Captains.
Charles R. Pelly 9Aug.60
James Keyes 9Aug.60
*
Robert G. Ferguson 10Sept.60
Henry A. Sewell 10Sept.60
William Strange 12Feb.61
Richard Phillips Drew 25June61
Andrew Chalmers 18Sept.61
Richard Thos. Barnett 3Nov.61
William John Nixon 8Mar.64
Hugh Beams 23Aug.64

Lieutenants.
Philip Savile 8Aug.60
Chas. Patmore Phillips 19Dec.61
Wm. Barret (*supern.*) 19Dec.61
Rob. Toyne 18Sept.63
Wm. J. Booth 3Nov.63
Dunsterville Elliot 8Mar.64
Edward Noble 23Aug.64
Benj. Geo. Barnett 23Aug.64
Fred. Eliot Buckham 23Aug.64
Vaughan C. Craddock 29Aug.64
Jeremiah Self 5Apr.65

Ensigns.
Henry A. Barker 19Dec.61
Thos. Toyne 3Nov.63
Jas. Wm. Hawes 13Nov.63
Lumsden Strange 8Mar.64
Edw. C. Lindsay 16Apr.64
Henry Barnett 23Aug.64
J. D. P. Burt 29Aug.64
Robt. Capper 5Apr.65
*
*

Surg. *
A. Surg. *

Hon. Chapl. Rev. Abel J. Ram 11Oct.60

6th.—*Colchester.* 1 A. Bn.

Capt. Commandant.
John F. P. Osborne 23Feb.64

Captain.
Octavius Bawtree 18Mar.64

Lieutenants.
Art. Thos. Osborne 18Mar.64
Horace G. E. Green 9Aug.64

Ensigns.
Alex. M. White 18Mar.64
John G. Chamberlain 6Sept.64

Hon. A. Surg.
Henry Laver 12May64

7th.—*Rochford.* 3 A. Bn.

Captain.
Arthur Tawke 1Jan.61

Lieutenant.
Chas. T. Barnard 1Jan.61

Ensign.
Wm. Knapping 4Apr.62

Hon. Chaplain.
Rev. Jas. Montagu 4Apr.62

Hon. Assist. Surg.
J. W. J. Oswald 21Apr.64

9th.—*Silvertown.* 2 A. Bn.

Major.
Hugh A. Silver 21Feb.65

Captains.
Henry Crouch 7Dec.60
John Bailey 15Nov.61
Philip Jas. Howlett 14Feb.65
*
*

Lieutenants.
William Manley 15Nov.61
James Barwick 14Feb.65
Chas. B. Williamson 14Feb.65
John A. Dearlove 14Feb.65
*

Digitized by Google

Ensigns.
Edward West 14Feb.65
James Huxley 14Feb.65
*
* *

A. Surg.
*

Hon. Chaplain.
Rev. Rob. Hall Baynes 15Nov.61

10th.—*Witham.* 1 A. Bn.

Captain.
*

Lieutenant.
William B. Blood 27July63

Ensign.
John Cook 27July63

12th.—*Braintree.* 1 A. Bn.

Captain.
Geo. Courtauld 3Dec.64

Lieutenant.
Aug. Cunnington 28Jan.65

Ensign.
Edward Holmes 28Jan.65

13th. (Stour Valley) 1 A. Bn.
Dedham.

Captain.
Fra. Davey 2Nov.61

Lieutenant.
Chas. Spencer Owen 18Sept.60

Ensign.
Chas. Paget Mingaye 24Sept.61

15th.—*Hornchurch.* 3 A. Bn.

Captain.
Peter E. Bearblock 11June60

Lieutenant.
William Mashiter 11June60

Ensign.
Richard Dendy 11June60

16th.—*Great Bentley.*
1 A. Bn.

Captain.
John Cardinall 27Sept.60

Lieutenant.
Wm. Delf 15Feb.65

Ensign.
Wm. Balls 15Feb.65

Hon. A. Surg.
Thos. Osmond, jun. 12May65

17th.—*Saffron Walden.*
[United to 2 A. Bn. Cambridgeshire Rifle Volunteers.]

Captain.
*

Lieutenant.
Jas. G. Bellingham 25Nov.64

Ensign.
Herbert Taylor 25Nov.64

Hon. Chaplain.
Rev. J. Lane Oldham, *M.A.* 23Oct.60

Hon. A. Surg.
Alfred N. Jones 23Oct.60

18th.—*Chipping Ongar.*
3 A. Bn.

Captain.
Philip J. Budworth, *late* Capt. Essex Mil. 4Dec.60

Lieutenant.
Philip H. Meyer 4Dec.60

Ensign.
Frederick A. S. Fane 4Dec.60

Hon. Chaplain.
Rev. Edmund Fisher 4Dec.60

Hon. A. Surg.
Frank D. Potter 4Dec.60

19th.—*Epping.* 3 A. Bn.

Captain.
Loftus W. Arkwright 15Nov.61

Lieutenant.
Clayton Glyn 11Feb.62

Ensign.
Thos. Chaplin, jun. 19Nov.61

Hon. Chaplain.
Rev. Wm. Shepherd, *B.D.* 8July62

Hon. A. Surg.
A. B. Thompson 21Mar.65

20th.—*Haverhill.* 1 A. Bn.

Lieutenant.
*

Ensign.
Chas. B. Sperling 4Sept.63

Hon. A. Surg.
Wm. Simpson 27Dec.60

21st.—*Brentwood.* 3 A. Bn.

Captain.
Wm. Jas. Burgess 21Aug.62

Lieutenant.
Chas. Thos. Burgess 21Aug.62

Ensign.
Shirley Bunbury 20May64

Hon. A. Surg.
John Chas. Quennell 21Aug.62

Hon. Lieut. of Cadet Corps.
Chas. Wm. Shickle 7June64

22nd.—*Waltham Abbey.*
[This Corps is united to the 2nd Adm. Batt. of Hertfordshire Rifle Volunteers.]

Captains.
William Leask 27Nov.60
Edward S. Bulmer 16May65

Lieutenants.
Wm. Thos. Wakefield 16May65
Jas. W. F. Siddall 16May65

Ensigns.
James Sherman 16May65
*

Assist. Surg.
Philip W. Jones 10Nov.65

Hon. Chaplain.
Rev. Jas. Francis, *M.A.* 17Apr.61

23rd.—*Maldon.* 1 A. Bn.

Captain.
Chas. O. Puiley 25Mar.65

Lieutenant.
Wm. Humpherys 25Mar.65

Ensign.
Henry May 25Mar.65

Hon. Assist. Surg.
Thos. Tomlinson 25Mar.65

24th.—*Woodford.* 3 A. Bn.

Captain.
Geo. Noble 10Apr.61

Lieutenant.
Wm. J. B. Standige, *late* Lt. Louth Mil. 10Feb.65

Ensign.
Geo. R. Noble 10Feb.65

Hon. Assist. Surg.
John S. Bunce, *M.D.* 27Apr.61

Fifeshire. [79.]

ADMINISTRATIVE BATTALION.

1. *St. Andrews.*

Comprising 1st, 2nd, 3rd, 4th, 5th, 6th, 7th, 8th and 9th Flie, and 1st Kinross, Corps.

Lieut. Colonels.
Sir Thomas Erskine, *Bart.* 21Sept.59
Sir Coutts T. Lindsay, *Bart.* 8Sept.64

Majors.
Wm. Patrick Adam 21Nov.63
Kenneth Mathieson 17Feb.64

Adjutant.
Robert Bethune, *late* Bt. Maj. 92 F. 4Mar.64

Surgeon.
Oswald H. Bell 29Apr.63

CORPS.

1st.—*Dunfermline.* 1 A. Bn.

Captains.
Andrew B. Bell 24Oct.65
*

Lieutenants.
Jas. Beveridge 21Oct.62
Jas. M'Farlane 29Mar.65

Ensigns.
Peter Martin 21Oct.62
Jas. R. Whitelaw 2Mar.65

Assist. Surg.
Andrew Dewar, *M.D.* 15Apr.62

Hon. Chaplain.
Rev. Jas. Mackenzie 14Mar.61

2nd.—*Cupar.* 1 A. Bn.

Capt. Commandant.
Geo. Hogarth 6Mar.59

Captains.
Alex. Bethune 23June64

Lieutenants.
John C. Orr 6Mar.59
John M. Douglas 23June64

Ensigns.
Robert Mitchel 6Mar.59
Wm. Campbell 23June64

Assist. Surg.
*

Hon. Chaplain.
Rev. Jas. Cochrane 6June61

Digitized by Google

3rd.—*East Anstruther.* 1 A. Bn.

Captain.
James Clarke 4Jan.61

Lieutenant.
John Key 4Jan.61

Ensign.
*

4th.—*Colinsburgh.* 1 A. Bn.

Captain.
John Wood 18Aug.63

Lieutenant.
Ashmore Wood 17Feb.64

Ensign.
Thomas Morgan 17Feb.64

Hon. Chaplain.
Rev. Alex. Urquhart, *D.D.* 6May61

5th.—*St. Andrews.* 1 A. Bn.

Captain.
Walter T. Milton 23Apr.60

Lieutenant.
Thomas Hodge 26June60

Ensign.
Thos. Brown 18Aug.63

Hon. Chaplain.
Rev. John Park, *D.D.* 7Dec.61

6th.—*Strathleven.* 1 A. Bn.

Captain.
Hon. Geo. Waldegrave Leslie 17Dec.59

Lieutenant.
Charles Anderson 25Aug.60

Ensign.
*

7th.—*Kirkcaldy.* 1 A. Bn.

Captain.
Wm. Anderson 23Nov.63

Lieutenant.
James Shepherd 12June61

Ensign.
Michael B. Nairn 18Aug.63

Hon. A. Surg.
James Young 23Apr.60

8th.—*Lochgelly.* 1 A. Bn.

Captain.
Roger S. Aytoun 20Apr.60

Lieutenant.
Andrew Landale 20Apr.60

Ensign.
John Wright 20Oct.63

Hon. Chaplain.
Rev. Andrew Wilson 23Oct.60

Hon. A. Surg.
Robert Mungall, *M.D.* 26June60

9th.—*Newburgh.* 1 A. Bn.

Captain.
A. Walker Russell 2June62

Lieutenant.
John Lyell 2June62

Ensign.
James Nicol 2June62

Hon. A. Surg.
Robert Peters 16Nov.61

Flintshire. [86.]

ADMINISTRATIVE BATTALION.

1. *Holywell.*
Comprising 1st, 2nd, 3rd, 4th and 5th Corps.

Major.
Rudolph W. B. *Earl of* Denbigh 15July62

Adjutant.
Rob. Geo. Wynne Wrench, *capt., late* Lt. 17 F. 21Dec.63

Hon. Qua. Mast.
John H. Wolstenholme 25Feb.65

Surgeon.
Frederick Theed 23Feb.65

CORPS.

1st.—*Mold.* 1 A. Bn.

Captain.
Thos. L. Cottingham 23Aug.65

Lieutenants.
Chas. B. Clough (*supern.*) 7June61
Thomas Dean 23Aug.65

Ensign.
Nathaniel R. Griffith 23Aug.65

Hon. Chaplain.
Rev. Henry Roberts 16Oct.63

Hon. A. Surg.
Robert Platt 12Mar.64

2nd.—*Hawarden.* 1 A. Bn.

Captain.
Gregory Burnett 30Apr.60

Lieutenant.
William Henry Gladstone 9Oct.62

Ensign.
Hugh Fenton 29Aug.63

Hon. Assist. Surg.
Thomas Moffatt, *M.D.* 1June60

3rd.—*Rhyl.* 1 A. Bn.

Captain.
Wm. Wright 12Aug.63

Lieutenant.
*

Ensign.
*

4th.—*Holywell.* 1 A. Bn.

Captain.
Rudolph W. B. *Earl of* Denbigh 29June60

Lieutenant.
Charles Crockford 1Oct.62

Ensign.
Wm. Henry Ashwin 9Oct.62

Hon. A. Surg.
Jesse C. Davies, *M.D.* 14Aug.60

5th.—*Flint.* 1 A. Bn.

Captain.
*

Lieutenant.
Isaac Taylor 13Aug.64

Ensign.
*

Forfar. [46.]

ADMINISTRATIVE BATTALIONS

1. *Montrose.*
Comprising 3rd, 5th, 7th and 13th Corps.

Lieut. Col.
Thos. Renny Tailyour 4June61

Majors.
Jas. Anderson Dickson 20Feb.64
David Guthrie 9June64

Adjutant.
Thos. M. Fogo, *capt.* 25Jan.65

Hon. Qua. Mast
Andrew Brown 29Apr.64

Hon. Assist. Qua. Mast.
David Greig 23Feb.64

Surgeon.
John Traill 29Apr.64

2. *Forfar.*
Comprising 2nd, 8th, 9th, 11th, 12th and 15th Corps.

Hon. Colonel.
John Kinloch, *late* Col. on the Staff 14Mar.65

Lieut. Col.
Earl of Airlie 14Mar.65

Major.
Robert Thomas 22Mar.64
Adj. John Mair 22June61
Hon. Q.M. Robt. Will 26Sept 64
Surg. Wm. Steel, *M.D.* 18Jan.62
A.S. Wm. Malloch 18Jan.62
Hon. Chapl. Rev. Harry Stuart 31Mar.62

CORPS.

1st (Dundee).—*Dundee.*
[The 10th and 14th Forfarshire Rifle Vol. Corps have been attached to this Corps.]

Hon. Lt. Col.
Sir John Ogilvy, *Bt.* 10Oct.65

Lieut. Col.
George L. Alison 10Oct.65

Majors.
Patrick Anderson 8June64
*

Captains.
Andrew Low 15Nov.59
Alex. Anderson 15Nov.59
David Barrie 29Sept.60
William Kerr 6July63
Peter Geddes Walker 8June64
Wm. R. Morison 22June65
* *

Lieutenants.
Thomas Nicholson, jun. 22May61
Henry J. Pearce 5Jan.63
Jeffrey T. Inglis 5Jan.63
Rob. O. Parker 6July63
David H. Johnston 8June64
Geo. Hailey 12May65
John Mitchell 12May65
*

Ensigns.
James Rankin 6July63
Walter Shepherd 22June65
Jas. M'Kechnie 22June65
Henry Henderson 22June65
Jas. Fullarton 22June65
* *

Adj. Jas. Falconer, *capt., late* Capt. 22 & 74 F 18Aug 62
Hon. Q. M. Robert Kidd 5Nov.64
Surg. David Greig, *M.D.* 9Feb.66
A.S. Pat. M. Allan 8June64
Wm. Dewar 22June65
Hon. Chapl. Rev. A. Watson, *D.D.* 10Mar.62

Digitized by Google

2nd.—*Forfar.* 2 A. Bn.
Capt. Commandant.
Geo. H. Dempster 19Nov.62
Captain.
John Whyte 26Sept.64
Lieutenants.
Robert Whyte 27Dec.62
James Carnegie 26Sept.64
Ensigns.
James Barclay 27Dec.62
*
A. Surg. Alex. Smith, *M.D.* 18Jan.62

3rd.—*Arbroath.* 1 A. Bn.
Major.
Jas. Anderson Dickson 29Aug.64
Captains.
Chas. W. Corsar 3Mar.63
Thos. R. Yarrow 3Mar.63
Jas. Shanks 1June64
Patrick T. Thomson 29Aug.64
Lieutenants.
Jas. Petrie Dowall 3Mar.63
Henry Kerr 3Mar.63
David Chapel 1June64
Henry Patterson 29Aug.64
Ensigns.
John C. Stuart 3Mar.63
John J. Anderson 29Aug.64
John Yarrow 8May65
Wm. R. Garden 8May65
Assist. Surg.
*

5th.—*Montrose.* 1 A. Bn.
Captains.
R. Henderson Arklay 10Apr.60
Jas. Fitzmaurice Scott, *maj.* 19July61
Lieutenants.
Andrew Greig 19July61
Jas. Donaldson 14July62
Ensigns.
Jas. M. Ross 19July61
*
Assist. Surg.
Sam. Lawrence, *M.D.* 13Nov.61

7th.—*Brechin.* 1 A. Bn.
Capt Commandant.
David Guthrie 26Mar.60
Captain.
Jas. Loudon Gordon 18Apr.65
Lieutenants.
Geo. Alex. Scott 18Apr.65
Geo. Wallace 18Apr.65
Ensigns.
William Durie 18Apr.65
Chas. Anderson 12May65
Assist. Surg.
John Mackie, jun. 29Apr.65

8th.—*Newtyle.* 2 A. Bn.
Captain.
Robert Thomas 4Apr.60
Lieutenant.
Alexander Black 27Oct.63
Ensign.
David Bell 27Oct.63

9th.—*Glammis.* 2 A. Bn.
Captain.
John Hood 16Aug.65
Lieutenant.
*
Ensign.
*
Hon. Chaplain.
Rev. John Tannoch, *D.D.* 31Mar.62

10th.—*Dundee.*
[This Corps has been attached to the 1st Forfarshire Rifle Volunteer Corps for Administrative purposes.]
Captain.
Edward Guild 10Apr.60
Lieutenant.
*
Ensign.
Wm. M'Farlane 27Dec.62
Hon. A. Surg.
James Alex. Cowper 16Jan.61

11th.—*Tannadice.* 2 A. Bn.
Captain.
Robt. Forrest 9June65
Lieutenant.
*
Ensign.
*

12th.—*Kirriemuir.* 2 A. Bn.
Captain.
James Brodie 8May65
Lieutenant.
Jas. Mackie Brodie, jun. 26May65
Ensign.
*
Hon. Chaplain.
Rev. David G.D. Ramsay 31Mar.62

13th.—*Friockheim.* 1 A. Bn.
Captain.
Alex. R. Laing 6June64
Lieutenant.
Hector Young 6June64
Ensign.
John G. Laing 6June64

14th.—*Dundee.*
[This Corps has been attached to the 1st Forfarshire Rifle Volunteer Corps for Administrative purposes.]
Captain.
John C. Macdonald 26May65
Lieutenant.
Wm. Anderson 26May65
Ensign.
David Wm. Wybrants 26May65

15th.—*Cortachy.* 2 A. Bn.
Captain.
Peter M. Geekie 16Aug.65
Lieutenant.
Wm. Whyte 10Oct.65
Ensign.
James Gordon 10Oct.65

Glamorgan. [27.]

ADMINISTRATIVE BATTALIONS

1. *Margam, Taibach, Glamorganshire.*

Comprising 1st, 6th, 7th, 9th, 11th, 15th, 17th and 18th Corps.

Lieut. Col. Commandant.
Ch. Rice M. Talbot 20Mar.61
Lieut. Colonel.
Pascoe St. L. Grenfell 30Apr.64
Majors.
Arthur P. Vivian 20Apr.63
Theodore M. Talbot 30Apr.64
Adjutant.
Anthony P. Traherne, *late* Capt. 17 F. 12Aug.63

2. *Dowlais, near Merthyr, Tydvil.*

Comprising 2nd, 8th, 10th, 12th, 13th, 14th, 16th and 19th Corps.
[The 1st Glamorgan Eng. Vol. Corps has been attached to this Battalion.]
Lieut. Colonel.
Geo. Thos. Clark 21Mar.61
Majors.
Rich. Bassett 6Aug.61
Thos. Wm. Booker 9Jan.64
Adjutant.
Stephen B. Gordon, *late* Maj. 45 F. 19June61
Hon. Chaplain.
The Very Rev. Thos. Williams 1May61

CORPS.

1st.—*Margam.* 1 A. Bn.
Capt. Commandant.
Theodore Mansel Talbot 23Apr.61
Captains.
William Llewellyn 20Mar.61
*
Lieutenants.
John Felton 20Mar.61
Hopkin Ll. Pritchard 20Mar.61
Ensigns.
John Dowle Jones 1May61
John Watkin Phillips 16May61
Assist. Surg.
Jas. Lewis, *M.D.* 29June61

2nd.—*Dowlais.* 2 A. Bn.
Captains.
George Martin 21Mar.61
Maynard Colchester Harrison 5Mar.64
Lieutenants.
Wm. Rob. Jones 31Dec.61
Matthew Truran 5Mar.64
Ensigns.
Matthew Hirst 5Mar.64
David James 5Mar.64
Assist. Surg.
*

3rd.—*Swansea.*
Major.
Lewis Llewelyn Dillwyn 4Feb.61
Captains.
John Crow Richardson 26Dec.60
Clark Richardson 4Feb.61
Robt. Eaton 25Sept.61
David Williams 27Oct.63
Lieutenants.
Thomas Glasbrook 4Feb.61
John Henry Baylis 4Feb.61
Richard A. Essery 11Oct.62
Samuel Reid 27Oct.63
Ensigns.
Howel W. Williams 4Feb.61
John C. Richardson 29Apr.65
Henry D. Dillwyn 29Apr.65
Rich. S. Richards 27Oct.63
Adj. John A. West, *capt., late* Capt. 8 F. 17May61
Surg. Jas. Griffith Hall 28Mar.61

Digitized by Google

4th.—*Swansea.*

Lieut.-Colonel.
Henry Hussey Vivian 28Jan.61
Major.
Edward Strick 12Aug.65
Captains.
Ittid Thomas 28Jan.61
Bernhard Gustav. Hermann 28Jan.61
Charles Bath 28Jan.61
William Thomas 28Jan.61
Frederick Daehne 28Jan.61
James Richardson 12Aug.65
Lieutenants.
Wm.Hen.Fred.Forrester 28Jan.61
Evan Daniel 1Oct.61
Edward Rice Daniel 22July63
Geo. Baker Haynes 12Aug.65
Wm. Edw. Morgan 12Aug.65
Alex. Price 12Aug.65
Robt. L. Lidgey 27Sept.65
Ensigns.
Thos. Powell 21Oct.61
Alfred Hall 12Aug.65
John Powell 12Aug.65
Thos V. Anthony 12Aug.65
Henry Williams 12Aug.65
John Lewis 27Sept.65
Edward Player 27Sept.65
Adjutant.
Fred. Chas. Knight, *capt.* 5Apr.61
Surgeon.
David H. Thomas 27Sept.65
Assist. Surg.
*

5th.—*Penllergare.*

[Attached to the 3rd Glamorgan Rifle Vol. Corps.]

Captain.
John Dillwyn Llewelyn 12Oct.59
Lieutenant.
John Talbot Dillwyn Llewelyn 12Oct.59
Ensign.
William Edmonds 12Oct.59
Hon. A. Surg.
Richard Jenkins 8Nov.61

6th.—*Swansea.* 1 A. Bn.

Captains.
Hen. Tregoning Nancarrow 29May61
George Charles Dyke 28Mar.65
Lieutenants.
John Borlase Jenkins 8June61
John Lefaux 28Mar.65
Ensigns.
George Allen 26Mar.61
Richard Gwynne 28Mar.65
Assist. Surg.
Jabez Thomas 7Oct.65
Hon. Chaplain.
Rev. Howell Howell 7Oct.65

7th.—*Taibach.* 1 A. Bn.

Capt. Commandant.
Art. Pendarves Vivian 3Jan.60
Captain.
John Richards Homfray 29June61
Lieutenants.
Wm. Gray 29June61
John Conway 29June61
Ensigns.
Chas. M. Roffe 11Mar.65
John Morgan 11Mar.65
Assist. Surg.
*

8th.—*Aberdare.* 2 A. Bn.

Captain.
Hen. Austin Bruce 14Dec.59
Lieutenant.
Daniel Rees 6Apr.63
Ensign.
Rees Williams 3June65
Hon. A. Surg.
Edw. W. S. Davis 12Mar.60

9th.—*Cwm Avon.* 1 A. Bn.

Capt. Commandant.
Wm. P. Struve 5May60
Captain.
Francis M. Russell 29June61
Lieutenants.
Richard James 29June61
David Lewis 29June61
Ensigns.
Edm. Wm. Moses 29June61
David Thomas 29June61
Assist. Surg.
*

10th.—*Cardiff.* 2 A. Bn.

Captain.
Daniel Rees 9June64
Lieutenants.
Thos. Hen. Stephens 9June64
*
Ensigns.
Wm. W. Nell 9June64
*
Hon. A. Surg.
William Taylor, *M. D.* 9Apr.60
Hon. Chaplain.
Rev. Matthew A. Pierpoint 8Jan.62

11th.—*Bridgend.* 1 A. Bn.

Captain.
John Cole Nicholl, *I. of M.* 14Feb.60
Lieutenants.
Jas. Brogden 14Feb.60
Michael Leahy 9Aug.61
Ensigns.
George Morley 9Aug.61
Thos. T. Lewis 5Apr.65
Assist. Surg.
*

12th.—*Merthyr Tydvil.* 2 A. Bn.

Captain.
Jas. Ward Russell 7Feb.60
Lieutenant.
Frank James 5Mar.64
Ensign.
Rich. B. Collins 7Feb.60
Hon. A. Surg.
Rees Miles 27Feb.63

13th.—*Llandaff.* 2 A. Bn.

Captain-Commandant.
Tho. Wm. Booker 7Feb.60
Captain.
Evan Wms. David 1Oct.63
Lieutenants.
John Partridge Booker 1Oct.63
John Prichard 5Mar.64
Ensigns.
Joseph Lewis 1Oct.63
Thomas Haddock 5Mar.64
Assist. Surg.
*

14th.—*Aberdare.* 2 A. Bn.

Captain.
Tho. Bowes Powell 14Feb.60
Lieutenant.
Thos. Davies 16Feb.60
Ensign.
Evan Thomas 17Nov.63
Hon. A. Surg.
David Davies 12Dec.60

15th.—*Neath.* 1 A. Bn.

Captain.
John Henry Rowland 14Feb.60
Lieutenant.
Thos. Thomas 15Apr.64
Ensign.
Fred. Chas. Purchase 15Apr.64
Hon. A. Surg.
Jas. French 12Mar.60

16th.—*Cardiff.* 2 A. Bn.

Captains.
Cha. Williams David 18Jan.60
Jeremiah Box Stockdale 8Apr.65
Lieutenants.
Thos. Hen. Ensor 8Apr.65
Edwin A. Rowden 8Apr.65
Ensigns.
Wm. Thos. Alexander 8Apr.65
*
Assist. Surg.
*

17th.—*Cadoxton, nr. Neath, South Wales.* 1 A. Bn.

Captain.
Evan Evans 2June60
Lieutenant.
David Bevan 2June60
Ensign.
James Kerr 2June60

18th.—*Cowbridge.* 1 A. Bn.

Captain.
Hubert C. Gould 19Feb.63
Lieutenant.
Robert Stewart 30Sept.64
Ensign.
John Thomas 30Sept.64

19th.—*Newbridge.* 2 A. Bn.

Lieutenant.
Wm. Williams 23May61
Ensign.
Henry H. Mallett 29July65

Digitized by Google

Gloucestershire. [20.]

ADMINISTRATIVE BATTALIONS

1. *Gloucester.*

Comprising 2nd, 3rd, 5th, 8th, 9th, 10th, 11th, 12th, 13th, 15th and 16th Corps.

[The 1st Gloucester Lt. Horse Vol. Corps has been attached to this Bn.]

Lieut. Colonels.

Edw. A. Noel, *late* Capt. 31 F. 28Jan.64
Sir Wm. Vernon Guise, *Bt.* *late* 75 F. 15July65

Majors.

Sir James Campbell, *Bt.* 27Oct.64
Jas. Robertson, *late* 79 F. 15July65

Adjutant.

J. G. Don Marshall, *capt.*, *late* Capt. 92 F. 12Apr.60

Hon. Quar. Mast.

Fredk. Woodcock 22Aug.65

CORPS.

1st (City of Bristol).—*Bristol.*

Hon. Colonel.

The Mayor of Bristol for the time being 13Sept.59

Lieutenant Colonel.

Rob. Bush, *late* Maj. 96 F. 13Sept.59

Major.

John Selwyn Payne, *late* 14 F. 16Dec.59

Captains.

Andrew Lighton 14Sept.59
Charles Ringer 14Sept.59
Henry Goodeve 14Sept.59
Sam. Edward Taylor 14Sept.59
Jas. Ford 28Feb.60
Boddam Castle 14May60
William Fuidge 22Jan.62
Peregrine Hammonds 4Jan.63
Alf. Robertson Miller 20July63
Charles Bevan 17Sept.63

Lieutenants.

Phil. Douglas Alexander 14Sept.59
Alf. Elton 28Feb.60
Daniel Burges (*supern.*) 30Mar.60
Francis N. Budd 14Oct.61
Edw. Morcom Harwood 22Jan.62
Henry Livett 4Jan.63
Wm Wright 5Mar.63
Thomas Barnes 17Sept.63
Otho S. L. Gilbert 17Sept.63
Chas. Bowles Hare 25Nov.64
Chas. Hoskins Lowe 25Nov.64
Thos. Henry Prichard 25Nov.64

Ensigns.

Mark Whitwill 14Sept.59
Henry Brittan 22Jan.61
Charles F. Ivens 2Apr.61
Jas. Flower Fussell 17Sept.63
Gilbert J. M. Blackburne 25Nov.64
Henry Rob. Salmon 25Nov.64
Augustine F. Woodward 25Nov.64
Edward Art. Harvey 25Nov.64
Wm. L. Carpenter 20Mar 65
Henry G. Hare 19June65

Adj. Arth. Mowbray Jones, *capt.* 4Apr.60
Surg. Hen. Aug. Hore 14Sept.59
A.S. Crosby Leonard 14Sept.59
Geo. M. Stansfield 11June60
Hon. Chapl. Rev. Henry G. Walsh, *M.A.* 12Nov.60

2nd.—*Gloucester Dock.* 1 A. Bn.

Captain.

Sir William Vernon Guise, *Bt.* *late* 75 F. 21Oct.59

Lieutenant.

John P. Bontein, *capt.* S. Glou. Mil. 16July60

Ensign.

*

Hon. Surg.

John Peydell Wilton 18Jan.60

3rd.—*Gloucester.* 1 A. Bn.

Captain.

Wm. Edwin Price, *late* Lt. 36 F. 20May65

Lieutenant.

Thos. N. Foster. Lt. Roy. South Gloucester Mil. 14June65

Ensign.

Chas. E. Sheppard 14June65

Hon. Chaplain.

Rev. C. G. Crawley, *M.A.* 14Nov.60

Hon. A. Surg.

A. D. Cookson 15Oct.61

5th.—*Stroud.* 1 A. Bn.

Captain.

Sebastian Stewart Dickinson 2Aug.61

Lieutenant.

Walter John Stanton 2Aug.61

Ensign.

*

8th.—*Tewkesbury.* 1 A. Bn.

Captain.

John Reg. Yorke 4Feb.63

Lieutenant.

Samuel Hitch 4Feb.63

Ensign.

Wm. Rice 14Mar.63

Hon. Chaplain.

Rev. Chas. G. Davies 14June62

Hon. A. Surg.

Daniel Devereux 19Jan.64

9th.—*Cirencester.* 1 A. Bn.

Captain.

Allen Alex Bathurst, *Capt.* North Glou. Mil. 13Feb.60

Lieutenant.

John Davis Sherston, *late* Capt. 6 Dr. Gds. 13Feb.60

Ensign.

Wm. Tombs Dewe 13Feb.60

Hon. A. Surg.

Edw. Cripps 1Mar.60

10th.—*Cheltenham.* 1 A. Bn.

Captain.

Geo. D. Pakenham 14June64

Lieutenant.

*

Ensign.

Chas. R. Pottinger 26Jan.64

Hon. A. Surg.

Aug. Eves 6Mar.60

11th.—*Dursley.* 1 A. Bn.

Captain.

John Vizard 9Mar.60

Lieutenant.

Thos. T. Vizard 4Sept.65

Ensign.

*

Hon. Chaplain.

Rev. Sir Geo. Prevost, *Bart.* 22Dec.60

Hon. A. Surg.

Eugene A. Kingsley 15Dec.60

12th.—*Forest of Dean.* 1 A. Bn.

Captains.

Sir James Campbell, *Bt.* 18Aug.60
Thomas Allaway 29Dec.60

*

Lieutenants.

John H. Dighton, *late* Capt. E. I. C. S. 21Apr.60
James Wintle 29Dec.60
John Irving 16May63

Ensigns.

Hen. James Greenham 28Dec.60
John Hatton 29Dec.60
Collingwood F. Jackson 3June65

Assist. Surg.

Herbert Jones 18Aug.60

Hon. Chaplain.

Rev. Charles Dighton 1Feb.61

Hon. A. Surg.

John Gimblett 9Dec.62

13th.—*Cheltenham.* 1 A. Bn.

Captain.

Jas. Rees Philipps 26Apr.64

Lieutenant.

Jas. Wm. Gabb 1Nov.64

Ensign.

Cyrus F. Dobell 23June65

Hon. A. Surg.

Lauriston Winterbotham 18Jan.65

Hon. Chaplain.

Rev. Wyndham Guinness 23June65

15th.—*Stow-on-the-Wold.* 1 A. Bn.

Lieutenant.

Cecil C. Van N. Pole 18Aug.64

Ensign.

Rich. G. Francis 28Sept.61

Digitized by Google

16th.—*Campden.* 1 A. Bn.

Captain.
C. G. N. *Visc.* Campden 14Mar.65

Lieutenant.
Chas. J. Smith 29Oct.64

Ensign.
George Brown 29Oct.64

Hon. Chaplain.
Rev. Chas. F. Kennaway 12Dec.60

Hon. A. Surg.
Leonard K. Yelf, *M.D.* 12Dec.60

Haddington. [57.]

ADMINISTRATIVE BATTALION.

1. *Haddington.*

Comprising 1st, 2nd, 3rd, 4th, 5th and 6th Corps.
[The 1st Haddington Art. Vol. Corps. has been attached to this Batt.]

Major.
George Warrender, jun. 19Sept.60

Adjutant.
James Gordon 16Dec.60

Surgeon.
Wm. Martine, *M.D.* 5Mar.62

Hon. Chaplain.
Rev. John Cook, *D.D.* 9Mar.65

CORPS.

1st.—*Haddington.* 1 A. Bn.

Captain.
Charles James Shirreff 19Dec.62

Lieutenant.
Rob. Richardson 1Mar.61

Ensign.
James Dods 1Mar.61

2nd.—*Gifford.* 1 A. Bn.

Captain.
*

Lieutenant.
Peter Burn Swinton 20Jan.60

Ensign.
Rob. Hope Bogue 20Jan.60

3rd.—*Haddington.* 1 A. Bn.

Captain.
David Roughead 21Jan.60

Lieutenants.
David Shirrifi 21Jan.60
Alex. Maclean (*supern.*) 12Sept.61

Ensign.
Chas. S. Dods 12Sept.61

4th.—*Aberlady.* 1 A. Bn.

Captain.
Thos. Maitland Rodney 17Mar.60

Lieutenant.
Wm. Finlayson 12Dec.64

Ensign.
Hon. Fra. Charteris 12Dec.64

5th.—*East Linton.* 1 A. Bn.

Captain.
Alexander Scott 4Dec.60

Lieutenant.
James P. Mitchell 15Dec.60

Ensign.
John Richardson 25Apr.64

6th.—*Dunglass.* 1 A. Bn.

Lieutenant.
Charles Scott 27Aug.61

Ensign.
*

Hampshire. [44.]

ADMINISTRATIVE BATTALIONS

1. *Winchester.*

Comprising the 1st, 11th, 13th, 15th and 16th Corps.

Lieut. Colonel.
Wm. Hen. Humphery 15Aug.63

Adjutant.
Edm. Wm. Crofts, *capt.* 28Mar.61

Hon. Qua. Mast.
William Budden 4Dec.63

Surgeon.
Frederick La Croix 24May61

2. *Portsmouth.*

Comprising the 4th, 5th, 6th and 23rd Corps.

Lieut. Colonel.
Henry Ford 11Nov.63

Major.
Josiah J. Webb 15Feb.65

Adjutant.
Fra. Ingram Conway-Gordon, *capt., late* Capt. 104 Beng. Fus. 7Apr.62

Surgeon.
Wm. Aug. Raper, *M.D.* 17May61

Assist. Surg.
Wm. Stedman 17May61

3. *Fareham.*

Comprising the 7th, 8th, 12th, 17th, 20th and 21st Corps.
[The 1st Hants Mounted Rif. Vol. Corps has been attached to this Bn.]

Lieut. Colonel.
*

Major.
Wm. Warner 3June65

Adjutant.
Wm. Cooke, *capt.* 6Feb.61

Surgeon.
Chas. Dunn 11Apr.61

Assist. Surg.
Joseph Thos. Kirkman 8May62

4. *Lyndhurst.*

Comprising the 2nd, 3rd, 10th, 14th and 19th Rif. Vol. Corps.
[The 1st Hants Eng. Vol. Corps has been attached to this Bn.]

Lieut. Colonel.
Sir Geo. Sam. Brooke Pechell, *Bt., late* Lt. E. I. C. S. 3May63

Major.
Walter Williams 13Oct.64

Adjutant.
Rodney P. O'Shea, *capt., late* Capt. 20 F. 16July60

Hon. Qua. Mast.
L. H. Cumberbatch 13Oct.64

Surgeon.
Henry Dayman 18May60

Assist. Surg.
Theoph. Wm. Trend 15Feb.65

CORPS.

1st.—*Winchester.* 1 A. Bn.

Captain Commandant.
Wm. B. Simonds 24Feb.63

Captain.
Thos. Burnett Woodham 23June63

Lieutenants.
Henry S. Simonds 23June63
Wm. Budden 29Apr.65

Ensigns.
Wm. H. Woodridge 29Apr.65
*

Assist. Surg.
Wm. Thos. Fernie 7Aug.61

Hon. Chaplain.
Rev. Charles Collier 19Nov.60

2nd.—*Southampton.* 4 A. Bn.

Captain Commandant.
Geo. M. Goad 24Oct.64

Captains.
Robert Harfield 12Apr.65
Henry Abraham 21Apr 65

Lieutenants.
Patrick Keane 29May65
*
*

Ensigns.
Wm. Perkins 8July64
Chas. C. Smith 29Dec.64
*

A.S. Henry Clark, *M.D.* 2July60

3rd.—*Lymington.* 4 A. Bn.

Captain.
Chas. Cutts Barton 27Aug.63

Lieutenant.
Fra. W. St. Barbe 4Oct.62

Ensign.
Herbert Inman 21Apr.65

Hon. A. Surg.
Edward Chinery 27Mar.60

4th.—*Havant.* 2 A. Bn.

Captain.
Chas. John Longcroft 1May61

Lieutenant.
Wm. King 5July61

Ensign.
Harry Scott 5July61

5th.—*Portsmouth.* 2 A. Bn. (The Portsmouth Rifle Volunteer Corps.)

Major.
Josiah J. Webb 5Dec 64

Captains.
William D. King 30May62
George Rake 4Sept.63
George G. Palmer 29Jan.64
Wellington H. Sayer 29Dec.64

Lieutenants.
Geo. Absolom 29Jan.64
John Davies 23Feb.64
Aug. P. Fabian 1Sept.64
Wm. Henry Ford 29Dec.64

Ensigns.
John Simmons 10Mar.64
Sutton J. Elliott 10Mar.64
Chas. Henry Grant 27Jan.65
*

Adjutant.
See Staff 2 A. Bn.

Surgeon.
Wm. Henry Castle 14Sept.63

Hon. Chaplain.
Rev. J. G. F. Knapp 18May63

6th.—*Gosport.* 2 A. Bn.

Captain.
Horatio Compigné 13Oct.63

Lieutenant.
Chas. Mumby 29Dec.64

Ensign.
Jos. Diaper 29Dec.64

Hon. A. Surg.
John Robert Kealy 17Apr.60

7th.—*Fareham.* 3 A. Bn.

Captain.
Fra. Edw. Bruce 28Feb.62

Lieutenant.
Wm. Kelsall 2June60

Ensign.
John H. Appleby 11Sept.65

Hon. Assist. Surg.
Charles Dunn 2June60

8th.—*Bitterne.* 3 A. Bn.

Capt. Commandant.
William Warner 7June60

Captain.
Thos. Warner 13Apr.63

Lieutenants.
*
*
*

Ensigns.
Henry Baker 27Aug.61
Dennis Clark 13Apr.63
*

Assist. Surg.
*

Hon. Chaplain.
Rev. J. S. Davies, *M.A.* 16June60

Hon. Assist. Surg.
Robert Bates 6July60

10th.—*Christchurch.* 4 A. Bn.

Captain.
*

Lieutenant.
John B. Dawson 26Oct.64

Ensign.
Fred. H. D. Eyre 26Apr.65

Hon. Assist. Surg.
James K. Welch 18Aug.60

Hon. Chaplain.
Rev. Wm. Battersby, *M.A.* 1Oct.63

11th.—*Romsey.* 1 A. Bn.

Captain.
*

Lieutenant.
George Allsop 28May62

Ensign.
Edw. E. Fluder 23Nov.63

12th.—*Petersfield.* 3 A. Bn.

Captain.
Sam. Wm. Seward 5Oct.63

Lieutenant.
Rich. G. P. Minty 22May65

Ensign.
Jos. Soames 22May65

13th.—*Andover.* 1 A. Bn.

Captain.
Thos. H. Earle 23Aug.64

Lieutenant.
Philip H. Poore 14Sept.63

Ensign.
Thos. F. Olliffe 15Oct.64

Hon. Assist. Surg.
John M. Goodinge 16June60

14th.—*Lyndhurst.* 4 A. Bn.

Captain.
Wm. C. D. Eedaile 25Mar.65

Lieutenant.
*

Ensign.
Lawr. H. Cumberbatch 16Nov.64

Hon. Assist. Surg.
John S. Maskew 6July60

15th.—*Yateley.* 1 A. Bn.

Lieutenant.
George Mason, *late* Capt. 4 F. 5June60

Ensign.
Thos. S. Cave 25Sept.65

Hon. A. Surg.
John Heynes 11Aug.63

16th.—*Alresford.* 1 A. Bn.

Captain.
Francis J. P. Marx 15Apr.61

Lieutenant.
Wm. Benson 22June65

Ensign.
*

Hon. Assist. Surg.
John K. Lipscomb 20July60

17th.—*Titchfield.* 3 A. Bn.

Lieutenant.
Frank Bradshaw 5Dec.63

Ensign.
*

Hon. Assist. Surg.
Charles B. Brearey, *M.D.* 1Sept.60

19th.—*Bournemouth.* 4 A. Bn.

Lieutenant.
Christopher C. Creeke 10May62

Ensign.
Aug. Henry Parkeu 24Sept.63

Hon. A. Surg.
William A. Smith 21Sept.60

20th.—*Wickham.* 3 A. Bn.

Lieutenant.
Henry Carter 27July60

Ensign.
Charles B. Smith 10Aug.60

21st.—*Alton.* 3 A. Bn.

Captain.
James B. Coulthard 16Apr.63

Lieutenant.
Mont. Geo. Knight 24Apr.63

Ensign.
William Trimmer 24Apr.63

Hon. A. Surg.
Louis Leslie 15Sept.60

23rd.—*Cosham.* 2 A. Bn.

Lieutenant.
Henry Monk 30Apr.63

Ensign.
*

Digitized by Google

Haverfordwest. [56.]

1st.—*Haverfordwest.*

[United to the 1st Adm. Batt. of Pembrokeshire Rif. Vol.]

Capt. Commandant.

Xavier de Castanos R. Peel 4Feb.60

Captains.

Richard Carrow 27Aug.61

*

Lieutenants.

William W. Williams 27Aug.61

* *

Ensigns.

Harry J. V. Philpott 27Aug.61

John D. M'Murtrie 16May63

Edward Mathias 28June65

*A. Surg.**

Herefordshire. [69.]

ADMINISTRATIVE BATTALION.

1. *Hereford.*

Comprising 1st, 2nd, 3rd, 4th, 5th, 6th, 7th and 8th Corps.

[The 1st. 2nd and 3rd Radnorshire Rif. Vol. Corps are attached to this Batt.]

Lt. Col.

Robert Feilden, *late* Lt. Col. 44 F. 20Feb.61

Major.

Thos. Heywood 26July65

Adjutant.

Dan. P. Webb, *capt., late* Capt. 4 Dn. Gds. 20Mar.61

CORPS.

1st.—*Hereford.* 1 A. Bn.

Captain.

John A. F. Suter 19Feb.64

Lieutenants.

Jas. T. O. Fowler (*supern.*) 13May63

Henry C. Beddoe 9Apr.64

Ensign.

Thos. Lamwarne 9Apr.64

Hon. Chaplain.

Ven. R. L. Freer, *D.D.* 12Sept.60

Hon. A. Surg.

Thomas Turner 1May60

2nd.—*Ross.* 1 A. Bn.

Captain.

*

Lieutenant.

Hen. W. Chellingworth 23May65

Ensign.

John Henry Skyrme 17Nov.65

Hon. Chaplain.

Rev. Wm. Hulme, *M.A.* 12Sept.60

Hon. A. Surg.

William S. Rootes, *M.D.* 1May60

3rd.—*Ledbury.* 1 A. Bn.

Captain.

*

Lieutenant.

Reginald Wynniatt 2Nov.64

Ensign.

Michael R. Thorold 25Jan.61

Hon. Chaplain.

Rev. Fred. Wood 16Nov.64

Hon. A. Surg.

John Henry Wood 21June64

4th.—*Bromyard.* 1 A. Bn.

Captain.

*

Lieutenant.

James P. Eckley 24Aug.63

Ensign.

*

Hon. A. Surg.

Edward W. Howey 12Sept.60

Hon. Chaplain.

Rev. Wm. P. Hopton 26Oct.61

5th.—*South Archenfield.* 1 A. Bn.

Captain.

*

Lieutenant.

*

Ensign.

Geo. Walters 1Sept.65

Hon. Chaplain.

Rev. Wm. Hen. Gretton, *M.A.* 1Mar.62

6th.—*Leominster.* 1 A. Bn.

Captain.

John Clowes 10June64

Lieutenant.

Henry Moore 26Apr.61

Ensign.

Valentine W. Holmes 17Jan.65

Hon. Chaplain.

Rev. John P. Taylor 5May60

Hon. Assist. Surg.

Wm. Edw. Hyde 13June65

7th.—*Kington.* 1 A. Bn.

Captain.

Rob. Hen. de Winton, *late* Capt. 99 F 1Oct.61

Lieutenant.

Anthony Temple 1Oct.61

Ensign.

*

Hon. A. Surg.

William Langston 12Sept.60

Hon. Chaplain.

Rev. H. T. Whately 1Oct.61

8th.—*Hereford.* 1 A. Bn.

Captain.

Evan Pateshall 30Mar.62

Lieutenant.

Rich. James Hereford, *late* Capt. 73 F. 17June63

Ensign.

Fred. Bodenham 17June63

Hon. Assist. Surg.

Henry Vevers 12Oct.60

Hertfordshire. [51.]

ADMINISTRATIVE BATTALIONS

1. *Little Gaddesden, Great Berkhamstead.*

Comprising 2nd, 3rd, 4th, 5th, 7th and 8th Corps.

Major.

James John Gape 13Mar.65

Adjutant.

*

Surgeon.

Alfred Thos. Brett, *M.D.* 23Feb.61

Hon. Chaplain.

Rev. James Williams 2Mar.61

2. *Hertford.*

Comprising 1st, 6th, 9th, 10th, 11th, 12th and 13th Hertfordshire, and the 22nd Essex Rifle Vol. Corps.

Lieut. Colonel.

The Earl Cowper 24Oct.60

Major.

Robert H. Wilkinson 4June62

Adjutant.

John Wynter Jas. Gifford, *capt.* 26June61

Surgeon.

Geo. Elin, *M.D.* 22Jan.61

Hon. Chaplain.

Hon. & *Rev.* R. G. H. Hastings 1June61

CORPS.

1st.—*Hertford.* 2 A. Bn.

Captains.

Hon. Henry F. Cowper 28Nov.60

Jasper Gripper 22May61

Lieutenants.

Henry Horne 28Nov.60

Augustus Hawks 15June61

Ensigns.

Thos. J. Sworder 14Apr.63

Wm. Clinton Baker 23Jan.64

A.S. John Woodhouse 8Dec.60

2nd.—*Watford.* 1 A. Bn.

Captain.

Hon. Reg. A. Capel 23Feb.61

Lieutenant.

Chas. Fra. Humbert 23Feb.61

Ensign.

*

Hon. A. Surg.

Fra. Hen. Wilson Iles 23Feb.61

3rd.—*St. Albans.* 1 A. Bn.

Captain.

James John Gape 5Jan.61

Lieutenant.

Wm. H. Evans 26July62

Ensign.

Henry R. Howard 9June65

Hon. A. Surg.

Wm. Alex. Russell, *M.D.* 31Jan.62

4th.—*Ashridge.* 1 A. Bn.

Captain.

Jonn W. S. B. E. *Earl* Brownlow 12Nov.60

Lieutenant.

Benj. Hamilton 28Oct.63

Ensign.

John G. S. Sebright 24July60

Digitized by Google

5th.—*Hemel Hempstead.* 1 A. Bn.

Captain.
Dudley H. Ryder 3Dec.60
Lieutenant.
John Day 12Apr.60
Ensign.
Thos. Clements 2Aug.65
Hon. A. Surg.
Septimus B. Farr 19June61

6th.—*Bishops Stortford.* 2 A. Bn.

Captain.
Fred. W. Nash 6Jan.62
Lieutenant.
Jones G. Nash 6Jan.62
Ensign.
Marshall Taylor 7Sept.61
Hon. A. Surg.
Frederick M. Smith 27July60

7th.—*Berkhampstead.* 1 A. Bn.

Lieutenant.
Art. H. Longman 29Apr.65
Ensign.
Arthur Brooking 4June64

8th.—*Tring.* 1 A. Bn.

Lieutenant.
Richard Bright 23Apr.60
Ensign.
Edward Pope 12Apr.65

9th.—*Ware.* 2 A. Bn.

Captain.
Charles Cass 18May61
Lieutenant.
Joseph Chuck 27June65
Ensign.
*
Hon. Assist. Surg.
Fred. Henry Bates 26Aug.61

10th.—*Royston.* 2 A. Bn.

Captain.
Joseph Simpson 25June60
Lieutenant.
John Phillips 25June60
Ensign.
Henry Perkins 25June60
Hon. Chaplain.
Rev. Wm. W. Harvey 23Feb.61

11th.—*Cheshunt.* 2 A. Bn.

Captain.
Chas. Rea 14Nov.65
Lieutenant.
*
Ensign.
*

12th.—*Hitchin.* 2 A. Bn.

Captain.
Geo. Edw. Hughes 20Dec.61
Lieutenant.
John Smith 20Dec.61
Ensign.
John G. Hawkins, jun. 25Nov.64
Hon. Chaplain.
Rev. Lewis Hensley 15June61
Hon. A. Surg.
Richard R. Shillitoe 26Sept.60

13th.—*Watton.* 2 A. Bn.

Lieutenant.
Russell H. Barrington 8Sept.64
Ensign.
Herbert B. Hodges 8Sept.64

Huntingdon. [71.]

[This Corps has been attached to the 1st Huntingdon Lt. Horse for Administrative purposes.]

1st.—*Huntingdon.*

Capt. Commandant.
John M. Heathcote, jun. 28June61
Captain.
Dennis Herbert 14Dec 64
Lieutenants.
Samuel Day 8July61
*
Ensigns.
John Peppercorn 28June61
Sam. Staffurth 19Mar.62
Assist. Surg.
*
Hon. Chaplain.
Rev. Fra. G. Vesey, *M.A.* 29Sept.60
Hon. A. Surg.
William Ward, *M.D.* 11June60

Inverness-shire. [40.]

ADMINISTRATIVE BATTALION OF INVERNESS-SHIRE HIGHLAND RIFLE VOLUNTEERS.

1. *Inverness.*

Comprising 1st, 2nd, 3rd, 4th, 5th, 6th and 7th Corps.

Lieut. Colonel.
Ewen Macpherson, *late* Capt. 42 F. 3June61
Major.
Colin Lyon Mackenzie 29Jan.64
Adjutant.
Chas. Ross Fraser, *capt.* 23July60
Surgeon.
Rob. Alex. Manford 30Oct.61
Assist. Surg.
Kenneth Corbett 5Nov.61

CORPS.

1st.—*Inverness.* 1 A. Bn.

Captain.
Donald Angus Nicol 26Apr.64
Lieutenant.
Hen. C. M'Andrew 26Apr.64
Ensign.
Theoph. J. Bulkeley 26Apr.64

2nd.—*Fort William.* 1 A. Bn.

Captain.
Donald Cameron 9Apr.60
Lieutenant.
Andrew Frazer 9Apr.60
Ensign.
Ronald M'Gregor 9Apr.60

3rd.—*Inverness.* 1 A. Bn.

Captain.
Robert Carruthers 15June63
Lieutenant.
Robert Grant 26Mar.60
Ensign.
Hugh Rose 6Aug.61

4th.—*Inverness.* 1 A. Bn.

Captain.
Charles F. Mackintosh 3May60
Lieutenant.
William Fraser 3May60
Ensign.
Alexander Matheson 3May60

5th.—*Inverness.* 1 A. Bn.

Captain.
George Rose 18Dec.61
Lieutenant.
James Anderson 6Feb.62
Ensign.
D. J. Blyth 6Feb.62

6th.—*Kingussie.* 1 A. Bn.

Captain.
Rob. Macpherson 28Apr.63
Lieutenant.
Lachlan Macpherson 28Apr.63
Ensign.
Neil P. Stewart 28Apr.63
Hon. A. Surg.
Alister S. Robertson 18Dec.61

7th.—*Beauly.*—1 A. Bn.

Captain.
Hon. Simon Fraser, *Master of Lovat* 1July61
Lieutenant.
Alex. Fraser 1July61
Ensign.
*

Isle of Man. [92.]

Major Commanding the several Volunteer Corps in the Isle of Man (Head Quarters, Douglas).
John S. G. Taubman 8July63
Adjutant.
John A. Chippindall, *capt.* 23Jan.62

CORPS.

1st.—*Castletown.*

Captain.
Robert B. Willis 8July63
Lieutenant.
John Fred. Gill 8July63
Ensign.
John S. Kegg 8July63
Hon. Chaplain.
Rev. Edw. Ferrier, *M.A.* 10Oct.60
Hon. A. Surg.
Thos. Wise 8July63

Digitized by Google

2nd.—*Douglas.*

Captain.
Ridgway Harrison 24May64

Lieutenant.
Jas. Spittal 24May64

Ensign.
Wm. Earle 17June64

Hon. Chaplain.
Rev. Wm. Drury 5July61

3rd.—*Ramsey.*

Captain.
*

Lieutenant.
Walter C. Lucas 9July63

Ensign.
John Kneale 9July63

Hon. Chaplain.
Rev. Wm. Kermode 23July61

4th.—*Crosby.*

Captain.
*

Lieutenant.
*

Ensign.
*

Isle of Wight. [58.]

ADMINISTRATIVE BATTALION.

1. *Newport.*

Comprising 1st, 2nd, 4th, 5th, 7th and 8th Corps.

Lieut. Colonel.
Charles Dunsmure, Lt. Col. *late* 42 F. 6July60

Major.
Sir John Simeon, *Bart.* 6July60

Adjutant.
John M'Grotty, *capt.* 8Sept.60

Surgeon.
William C. Hoffmeister, *M.D.* 15Aug.60

Assist. Surg.
John F. Ollard 16May63

Hon. Chaplain.
Rev. Allan Wallace, *M.A.* 7Dec.60

CORPS.

1st.—*Ryde.* 1 A. Bn.

Captains.
Sir John Lees, *Bt.*, Capt. Hampshire Mil. 23Jan.60
George Rendall 7Dec.60

Lieutenants.
Francis Newman 7Feb.63
James Dashwood 9Nov.63

Ensigns.
Bernard John Marvin 11Mar.64
Thos. M. Baker 7Apr.64

Assist. Surg.
*

2nd.—*Newport.* 1 A. Bn.

Captain.
Arthur H. Estcourt 27Aug.60

Lieutenant.
Francis Pittis 21Sept.64

Ensign.
George Wyatt 21Sept.64

Hon. A. Surg.
E. P. Wilkins 8June60

4th.—*Nunwell.* 1 A. Bn.

Captain.
Sir Hen. Oglander, *Bt.* 17July60

Lieutenant.
Augustus F. Leeds 17July60

Ensign.
Francis W. Popham 17July60

Hon. A. Surg.
John V. Porter, *M.R.C.S.* 17July60

5th.—*Ventnor.* 1 A. Bn.

Captain.
Jas. Coape 15Aug.61

Lieutenant.
Charles F. Fisher 22Oct.60

Ensign.
William M. Judd 22Oct.60

Hon. A. Surg.
John B. Martin 22Oct.60

7th.—*Cowes.* 1 A. Bn.

Captain
John R. Mann 5June63

Lieutenant.
Wm. J. Aris 19July64

Ensign.
Joseph H. Atkey 19July64

Hon. A. Surg.
Jas. Edw. Gibson 18Dec.61

8th.—*Freshwater.* 1 A. Bn.

Lieutenant.
*

Ensign.
Thos. Murrow 13Dec.64

Hon. A. Surg.
Hector Helsham, *M.D.* 27Aug.60

Kent. [26.]

ADMINISTRATIVE BATTALIONS

1. *Blackheath.*

Comprising 3rd, 4th, 7th, 8th, 13th, 18th, 25th, 27th, 28th, 32nd and 34th Corps.

Lieut. Colonels.
George E. Thorold, *col.* 12June60
Harry B. Farnall 28Nov.63

Majors.
George W. Congdon 26July60
Henry T. Hillyard, *lt. col.* 28Nov.63

Adjutant.
Simon F. Jacson, *capt.* 30June60

Surgeon.
William Carr 30July60

Assist. Surgs.
William Scott 30July60
Robert Finch, *M.D.* 4Jan.64

2. *Penshurst.*

Comprising 14th, 17th, 23rd, 33rd and 35th Corps.

Lieut. Colonel.
Chas. S. *Visc.* Hardinge 3July60

Adjutant.
Edw. Ogle Streatfeild, *capt. late* Capt. 47 F. 22Jan.63

Surgeon.
Joseph H. Baller, *M.D.* 16Aug.60

3. *Maidstone.*

Comprising 1st, 9th, 12th, 15th, 19th, 20th, 22nd, 31st, 39th and 45th Corps.

Lieut. Colonel.
Edward Scott, *maj.* 16Aug.60

Majors.
Chas. W. Martin 16Aug.60
William Moore 28Nov.63

Adjutant.
John Lawrie, *capt. late* Maj. Dep. Bn. 14Aug.60

Surgeon.
Wm. Hoar 13Nov.62

4. *Canterbury.*

Comprising 5th, 6th, 16th, 24th, 29th and 36th Corps.

Lieut. Colonel.
John Dixon Dyke, *late* Capt. E.I.C.S. 16Aug.60

Major.
Stephen P. Groves, *late* Capt. 1 Dr. Gds. 28Nov.63

Adjutant.
Henry Bathurst, *capt. late* Capt. 23 F. 13Apr.60

Surgeon.
Charles Holttum 7Sept.60

Assist. Surg.
John Grayling, *M.D.* 16Feb.64

5. *Cranbrook.*

Comprising 37th, 38th, 40th, 41st, 42nd and 43rd Kent Corps, and the 3rd Cinque Ports R. V. Corps.

Lieut. Colonel.
Thos. Walton Roberts 4May61

Adjutant.
Aug. Ruxton, *capt.* 21July60

Hon. Chaplain.
Rev. Henry Harrison 4May61

Assist. Surg.
Heu. Benj. Wood 18Jan.65

CORPS.

1st.—*Maidstone.* 3 A. Bn.

Capt. Commandant.
John Hollingworth 13Sept.60

Captain.
Leyson Lewis 4Apr.65

Lieutenants.
Horatio R. Cutbush 15Feb.61
Herbert Monckton 4Apr.65

Ensigns.
Wm. Haynes, jun. 23June63
*

Assist. Surg.
Geo. Sankey 13Nov.62

Hon. Chaplain.
Rev. Wm. Alf. Hill, *M.A.* 13Feb.60

Microfiche Copy

3rd.—*Lee.* 1 A. Bn.

Capt. Commandant.
William H. L. Barnett 2Oct.60
Captain.
Hen. Dru Drury 23Feb.64
Lieutenants.
Frederic Holmwood 31Dec.63
Frederick J. Turner 23Feb.64
Ensigns.
Hugh M. Gordon 23Feb.64
Thos. D. Holmwood 23Feb.64
Assist. Surg.
John S. Sams 6Feb.63
Hon. Chaplain.
Rev. Edw. J. Selwyn 11Feb.60

4th.—*Woolwich.* 1 A. Bn.

Captain.
Wm. H. Carter 20June60
Lieutenant.
George Hudson 5Feb.64
Ensign.
Richard Pidcock 5Feb.64
Hon. A. Surg.
Augustus Allinson 7July60

5th.—*Canterbury.* 4 A. Bn.

Captain.
Edw. Plummer 1Dec.59
Lieutenant.
Allen Fielding 3May65
Ensign.
William D. Furley 6Oct.60
Hon. Chaplain.
Rev. Hen. Alford, *D.D.* 25Jan.61

6th.—*Canterbury.* 4 A. Bn.

Captain.
Geo. Austin 6Dec.59
Lieutenant.
John Marten 30Dec.61
Ensign.
Wm. W. Flint 30Dec.61
Hon. Chaplain.
Rev. Hen. Alford, *D.D.* 25Jan.61

7th.—*Kidbrook.* 1 A. Bn.

Captain.
Wm. Fred. Portlock Dadson, Capt. h.p. R. Mar. 1July63
Lieutenant.
Richard J. Walmesley 22Aug.60
Ensign.
Henry Toms 22Aug.60
Hon. Chaplain.
Rev. W. H. Smithers, *M.A.* 27Apr.60
Hon. A. Surg.
Henry Tyser 27Apr.60

8th.—*Sydenham.* 1 A. Bn.

Captain.
John V. Drake 13Aug.62
Lieutenant.
Henry Jas. Brown 14July64
Ensign.
Thos. Wm. White 14July64

9th.—*Chatham.* 3 A. Bn.

Capt. Commandant.
James Budden 3Dec.62
Lieutenants.
Eustace Hook 7May63
Henry Ralph 31Dec.63
Ensigns.
John W. Whitehead 31Dec.63
Jas. Budden, jun. 30May65
Assist. Surg.
John Jas. Ely 31Dec.63
Hon. Chaplain.
Rev. Samuel Arnott 30May60

12th.—*Dartford.* 3 A. Bn.

Captain.
Wm. C. Fooks 25May63
Lieutenant.
Edward S. Hall 24June63
Ensign.
Wm. Shadbolt 24June63
Hon. A. Surg.
Flaxman Spurrell, *M.D.* 24June63

13th.—*Greenwich.* 1 A. Bn.

Captain.
Wm. Bristow 13June63
Lieutenant.
Tho. Wm. Marchant 13June63
Ensign.
*
Hon. A. Surg.
Richard Halland Bradley, *M.D.* 18Jan.61
Hon. Chaplain.
Rev. F. E. L. Jones, *M.A.* 7July61

14th.—*Tunbridge.* 2 A. Bn.

Captain.
Wm. Bartram 9June63
Lieutenant.
William Carr 9June63
Ensign.
Wm. J. B. Maze 9June63
Hon. A. Surg.
Henry Bishop 9Nov.62
Hon Chaplain.
Rev. John Thos. Manley 20Jan.65

15th.—*Sutton Valence.* 3 A. Bn.

Captain.
Sir Edm. Filmer, *Bt., late* Gren. Gds. 15Feb.60
Lieutenant.
Thos. Balston 22July62
Ensign.
Pat. Simpson Punnett 22July62
Hon. A. Surg.
Wm. Sankey 20Feb.60

16th.—*Sittingbourne.* 4 A. Bn.

Captain.
Jas. Lake 23Aug.61
Lieutenant.
William W. Gascoyne 6Oct.60
Ensign.
Richard Knight 6Oct.60
Hon. Chaplain.
Rev. Humphrey T. Walford 24Apr.60
Hon. A. Surg.
Henry Penfold, *M.D.* 16Feb.64

17th.—*Tunbridge Wells.* 2 A. Bn.

Captain.
Cuthbert J. Fisher 29Feb.60
Lieutenant.
Charles R. F. Lutwidge 2Aug.60
Ensign.
Geo. Bartram 7Jan.61
Hon. Chaplain.
Rev. Edward Hoare 6Aug.60
Hon. A. Surg.
Henry L. Sopwith 16Mar.60

18th.—*Bromley.* 1 A. Bn.

Capt. Commandant.
Clement Satterthwaite 13July60
Lieutenants.
Frederick H. Norman 13July60
Arthur Willis 20Feb.61
Ensigns.
Alf. Hen. Wathen 22Aug.61
*
A. Surg. Bertie P. Mathews 19Aug.63

19th.—*Rochester.* 3 A. Bn.

Captain.
Fra. L. James 29Sept.54
Lieutenant.
*
Ensign.
Frederick Baker 22May61
Hon. Chaplain.
Rev. Thos. Robinson, *D.D.* 7Apr.60

20th.—*Northfleet.* 3 A. Bn.

Captain.
George Turner 7Apr.60
Lieutenant.
Richard Owen Davis 7Apr.61
Ensign.
Wm. Sheen 7Apr.61
Hon. A. Surg.
Samuel Gould 11Apr.60

21st (Royal Arsenal)—*Woolwich.*

Col. Commandant.
John St. George, *C.B.*, Maj. Gen. Roy. Art. 11May64
Lieut. Colonel.
Wm. E. S. Oram 12June61
Major.
Wm. S. Thorpe 13June60
Captains.
Everett Denton 25Feb.60
John Pettman 29Mar.60
John Farrell 17Oct.60
John Henry 15Feb.62
Walter Keeble 12Nov.62
Adam Allchin 5Mar.64

Lieutenants.
Robt. T. Smith 29May60
Henry B. Pritchard 12Nov.63
Thos. Carlisle 4June64
Robt. John Terry 4June64
Henry Crutchley 8May65
Daniel Campbell 21June65
Ensigns.
Richard Crabb 4June64
*
*
* * *
Adjutant.
Rob. Cairnes Bruce, *capt., late* Maj. Northumb. Art. Mil. 10Apr.62
Surgeon.
Rob. G. Burton, *M.D.* 11Oct.64
Assist. Surg.
*
Hon. Chaplain.
Rev. J. S. Ruddach 26Apr.64

22nd.—*Sheerness.* 3 A. Bn.
Captain.
Richard Comyn 13Apr.60
Lieutenant.
*
Ensign.
Geo. B. Roach 20Apr.64
Hon. Chaplain.
Rev. Geo. Bryant, *M.A.* 30Mar.60

23rd.—*Penshurst.* 2 A. Bn.
Captain.
Henry Dorrien Streatfeild, *late* Capt. 1 Life Gds. 30May62
Lieutenant.
Geo. H. Field 19May64
Ensign.
Rich. J. Streatfeild 23Mar.64
Hon. Chaplain.
Rev. Wm. Greene 6Nov.60
Hon. A. Surg.
Chas. Forster Gregory 9Aug.61

24th.—*Ash.* 4 A. Bn.
Captain.
Wm. Gillow 13Sept.60
Lieutenant.
George Dowker 2Mar.64
Ensign.
*
Hon. A. Surg.
John Sladden 3Mar.60
Hon. Chaplain.
Henry S. Mackarness 11Apr.60

25th.—*Blackheath.* 1 A. Bn.
Captain.
John A. Rucker 21July60
Lieutenant.
Wm. G. Barnes 1Sept.65
Ensign.
*
Hon. A. Surg.
Rob. Geo. Freeman, *M.D.* 5Apr.63
Hon. Chaplain.
Rev. John Y. Hughes, *M.A.* 5Apr.63

26th (Royal Arsenal).—*Royal Gun Factory Office, Woolwich.*
Col. Commandant.
John St. George, *C.B.*, Maj. Gen. Roy. Art. 11May64
Lieutenant Colonel.
John Anderson 1May60
Majors.
James Baker 2May60
Jas. Davidson 30Sept.64
Captains.
John Holliday 25Feb.60
William Price 24Dec.62
James May 3Mar.63
Rich. M'Grath 15July64
John Spiller 27Aug.64
Edwin Bearfoot 30Sept.64
Richard Edmonds 12Jan.65
Wm. Henry Jones 12Jan.65
Lieutenants.
Mathew M'Daniel 3Mar.60
John Nunn 24May62
Alex. Jarvis 3July62
Rob. Pollock 2Dec.63
Jas. Foggie 6Jan.65
John Geo. Berry 12Jan.65
Charles Ashton 25Mar.65
Thos. Mellamby 25Mar.65
Ensigns.
James Burton 14May60
John Hooton 31Jan.63
Peter Keay 16June64
James Ronald 27June64
*
*
*
*
Adjutant.
William H. Kebbel, *capt.* 25June60
Surgeon.
Wm. Coleman 13Sept.64
Assist. Surgeons.
* *
Hon. Chaplain.
Rev. J. S. Ruddach 26Apr.64

27th.—*Deptford.* 1 A. Bn.
Captain Commandant.
Edw. Wilkinson 28Feb.60
Captain.
Sam. Wm. S. Lewes 5Dec.62
Lieutenants.
George Brown 5Dec.62
*
Ensigns.
*
*
Assist. Surg.
Edw. Downing, *M.D.* 7July61
Hon. Chaplain.
Rev. B. S. Finch, *M.A.* 24Mar.60

28th.—*Charlton.* 1 A. Bn.
Captain.
George H. Graham 15Aug.60
Lieutenant.
Stephen Hudson 3Jan.62
Ensign.
John Pollard 4June62
Hon. A. Surg.
William Caryl 30July60
Hon. Chaplain.
Rev. Fra. Cameron, *M.A.* 9Dec.64

29th.—*Ashford.* 4 A. Bn.
Captain.
Wm. P. Burra 23Jan.64
Lieutenant.
John Furley 23Jan.64
Ensign.
Geo. W. Greenhill 2Mar.64
Hon. Chaplain.
Rev. John P. Alcock 9May60
Hon. A. Surg.
Wm. Beet, *M.D.* 1Sept.65

31st.—*Leeds Castle.* 3 A. Bn.
Captain.
Cornwallis W. Martyn, *R.N.*
Lieutenant.
George Blackett 30May60
Ensign.
Batchelor Roper 3Mar.64
Hon. A. Surg.
Charles Sedgwick 23Mar.60

32nd.—*Eltham.* 1 A. Bn.
Captain.
Richard Bloxam 24Mar.65
Lieutenant.
Walter H. Richardson 24Mar.65
Ensign.
Marmaduke Teesdale 24Mar.65

33rd.—*Sevenoaks.* 2 A. Bn.
Captain.
Sir Nelson Rycroft, *Bt.* 9Jan.65
Lieutenant.
Earl of Brecknock 9Jan.65
Ensign.
Chas. Alf. Wm. Rycroft 9Jan.65
Hon. A. Surg.
Charles Lovegrove 29Mar.60
Hon. Chaplain.
Rev. Chas. J. Robinson 29Mar.60

34th.—*Deptford.* 1 A. Bn.
Captain.
H. E. Montgomerie, *late* Capt. Montr. Lt. Inf. Canada Vols. 23Mar.60
Lieutenant.
James Batten 23Mar.60
Ensign.
Hartley W. Burgess 27Mar.65
Hon. A. Surg.
Rob. Nathaniel Mitchell 23Mar.60
Hon. Chaplain.
Rev. C. F. S. Money, *M.A.* 23Mar.60

35th.—*Westerham.* 2 A. Bn.
Captain.
John Board 5Mar.61
Lieutenant.
Chas. Robt. Thompson 5Mar.61
Ensign.
Joseph Whitmore 15Feb.64

36th.—*Wingham.* 4 A. Bn.

Captain.
J. Bridges Plumptre 15Feb.64
Lieutenant.
Charles J. Plumptre 15Feb.64
Ensign.
*
Hon. Chaplain.
Rev. Wm. A. Hales 14June60
Hon. Assist. Surg.
Fred. H. Sankey 14June60

37th.—*Cranbrook.* 5 A. Bn.

Captain.
Visc. Holmesdale 24June63
Lieutenant.
Henry J. Farrar 27Oct.60
Ensign.
Frederick D. Hardy 20Nov.60
Hon. Chaplain.
Rev. J. L. Allan 6June61
Hon. A. Surg.
John Deans 18Jan.65

38th.—*Hawkhurst.* 5 A. Bn.

Captain.
Edmund J. Jenings 4Nov.63
Lieutenant.
Jesse Piper 4Nov.63
Ensign.
Alex. Herschel 4Nov.63
Hon. Chaplain.
Rev. H. A. Jeffreys, *M.A.* 12June61
Hon. A. Surg.
Fra. A. Young 12June61

39th.—*West Malling.* 3 A. Bn.

Captain.
Maximilian H. Dalison 26June60
Lieutenant.
Henry D. Wildes 6Jan.61
Ensign.
Everard Thomas Luck 18Jan.61
Hon. Chaplain.
Rev. Lambert B. Larking 30Nov.60
Hon. A. Surg.
William F. Keddell 26Nov.60

40th.—*Staplehurst.* 5 A. Bn.

Captain.
Thomas S. Usborne 6June60
Lieutenant.
Henry Hoare, jun. 6June60
Ensign.
Edward Moore 7Oct.62
Hon. A. Surg.
John Penkivil 7Oct.62

41st.—*Gondhurst.* 5 A. Bn.

Captain.
Samuel T. Newington 5May61
Lieutenant.
Geo. Hinds 4Dec.61
Ensign.
Alban H. Harrison 4Dec.61
Hon. A. Surg.
Robt. Newington 1May65
Hon. Chaplain.
Rev. Jas. S. Clarke 1May65

42nd.—*Brenchley.* 5 A. Bn.

Lieutenant.
*
Ensign.
Alf. Monckton 18June63

43rd.—*Rolvenden.* 5 A. Bn.

Captain.
John Stuart Hardy, *late* Rif. Brig. 1June65
Lieutenant.
Reginald Appach 5Oct.62
Ensign.
Peter Pinyon 6June60

45th.—*Rochester.* 3 A. Bn.

Captain.
Jesse Thomas 4July61
Lieutenant.
*
Ensign.
Stephen Shrubsole 9July64
Hon. Chaplain.
Rev. Henry F. Phillips 8Dec.61
Hon. A. Surg.
Geo. F. H. La Fargue, *M.D.* 17May62

Kincardineshire. [55.]

ADMINISTRATIVE BATTALION.

1. *Stonehaven.*

Comprising 1st, 2nd, 3rd, 4th, 5th, 6th and 7th Corps.

Lieut. Colonel.
Wm. M'Inroy, *Maj.* 14May61
Adjutant.
Wm. Rudman, Lt. Col. r. f. p. 32 F. 5Nov.61

CORPS.

1st.—*Feteresso.* 1 A. Bn.

Captain.
John D. Wilson 16Feb.63
Lieutenant.
John Milne 19Aug.63
Ensign.
John Thorn 19Aug.63

2nd.—*Banchory.* 1 A. Bn.

Captain.
Wm. Black Fergusson 21Feb.61
Lieutenant.
John Gordon 21Feb.61
Ensign.
Alexander Burnett 21Feb.61

3rd.—*Laurencekirk.* 1 A. Bn.

Captain.
David Alex. Pearson 10Aug.63
Lieutenant.
William Burness 23May60
Ensign.
James Thomson 12July61

4th.—*Fettercairn.* 1 A. Bn.

Lieutenant.
Sir John S. Forbes, *Bt.* 3Dec.63
Ensign.
David Durie 13Mar.60

5th.—*Auchinblae.* 1 A. Bn.

Captain.
James B. Nicholson 24June61
Lieutenant.
Alex. Crombie, jun. 6Mar.55
Ensign.
George Smart 9June60

6th.—*Netherley.* 1 A. Bn.

Captain.
Horatio Ross 7May60
Lieutenant.
Robert Walker 7May60
Ensign.
George J. Walker 7May60

7th.—*Durris.* 1 A. Bn.

Captain.
James Thompson Mackenzie 13Feb.61
Lieutenant.
Robert Salmond 24May64
Ensign.
Chas. Smith 1Sept.64
Hon. Chaplain.
Rev. Jas. Dewars 4July61

Kinross-shire. [93.]

1st.—*Kinross.*

[This Corps has been united to the 1st Administrative Battalion of Fifeshire Rifle Volunteers.]

Captain.
George Bogie 27Aug.61
Lieutenant.
Thos. Steedman 29Oct.61
Ensign.
Rob. Roxburgh 29Oct.61
Hon. A. Surg.
William Marshall 31Oct.60

Kirkcudbright [77.]

GALLOWAY ADMINISTRATIVE BATTALION.

1. *Newton Stewart.*

Comprising 1st, 2nd, 3rd, 4th and 5th Kirkcudbright and 1st, 2nd, 3rd and 4th Wigtown Corps.

Lieut. Colonel.
William K. Laurie 30June60
Adjutant.
Wm. Monro, capt., *late* Capt. 79 F. 16July60

Digitized by Google

CORPS

(In Kirkcudbright.)

1st..*Kirkcudbright.* 1 A. Bn.

Captain.
George Hamilton 6Aug.60
Lieutenant.
*
Ensign.
David Craig 19Nov.61
Hon. Chaplain.
Rev. John Underwood 18July60
Hon. Assist. Surg.
David Blair 22June60

2nd.—*Castle Douglas.* 1 A. Bn.

Captain.
Jas. Mackie 2Mar.60
Lieutenant.
John Bell 7Mar.60
Ensign.
Wm. John Renny 7Mar.60

3rd.—*New Galloway.* 1 A. Bn.

Captain.
Wellwood Maxwell 28Mar.60
Lieutenant.
*
Ensign.
*
Hon. Chaplain.
Rev. George Murray 8Dec.60
Hon. A. Surg.
Alfred McK. Millman 8Dec.60

4th.—*Gatehouse.* 1 A. Bn.

Lieutenant.
Horatio G. M. Stewart 5July64
Ensign.
*

5th.—*Maxwelton.* 1 A. Bn.

Captain.
Rob. K. Howat, jun. 11Feb.63
Lieutenants.
Alex. K. Howat 17Sept.64
*
Ensigns.
James G. Starke 23July60
*
*A. Surg.**

Lanarkshire. [25.]

ADMINISTRATIVE BATTALIONS

1. *Hamilton.*

Comprising 16th, 42nd, 44th, 52nd, 56th and 57th Corps.

Hon. Colonel.
Duke of Hamilton 30Apr.64
Lieut. Colonel.
Samuel Simpson 10Sept.60
Major.
James Reid 4Dec.63
Adjutant.
Walter H. Gill, *capt. late* 2 Roy. Lan. Mil. 18July60
Surgeon.
Jas. Loudon, *M.D.* 11Apr.62

3. *Lanark.*

Comprising 37th, 55th, 62nd, 73rd and 94th Corps.

Major.
James T. Brown 12Dec.60
Adjutant.
Geo. Thos. Thornton, *capt. late* Lt. 68 F. 21May61
Hon. Qua. Mast.
James Scott 21Sept.65
Surgeon.
Alex. Maxwell Adams, *M.D.* 25Mar.61

Hon. Chaplain.
Rev. John Wylie, *D.D.* 2Jan.62

---

4. *Airdrie.*

Comprising 29th, 32nd, 43rd, 48th, 95th, 97th, 98th, 99th and 100th Corps.

Lieut. Colonel.
Wm. Wallace Hozier, *late* 2 Drs. 6Jan.64
Majors.
John Alexander 8Jan.64
John Neilson 26July65
Adjutant.
James Orr 14May63

CORPS.

1st.—*Glasgow.*

Lt. Col. Commandant.
Sir Archibald I. Campbell, *Bt.* 6Mar.60
Lieutenant Colonel.
*
Majors.
Charles H. Smith 4Oct.60
Robert Leadbetter 27June64
Captains.
Alex. B. M'Grigor 20Dec.59
Rob. D. Wylie 20Dec.59
William Auld 28Dec.59
Thos. Wingate, jun. 6Feb.60
Henry Campbell 17Feb.60
William Harvey 14Mar.60
Alex. G. Brown 26Apr.60
George Lowe 12June60
Hugh Cowan 15June61
William Neilson 12Dec.61
William Thomson 23Feb.63
Hugh Brown 27June64
John Harvey 28June64
Ruthven C. Todd 8May65
* *
Lieutenants.
John Wylie 20Dec.59
James W. Guild 28Dec.59
Jas. Sinclair 24Feb.60
John Mossman 10Mar.60
William Couper 11Dec.61
George M'Call 17June62
David Mitchell 24May63
Paterson Wingate 3Feb.64
Alex. J. Watson 27June64
Geo. Birnie Hart 28June64
Henry Stewart 29June64
Robt. Miller 30June64
Thomas G. Wright 17Sept.64
Jas. B. Russell 27Apr.65
John C. Buchanan 8May65
*
Ensigns.
Wm. W. Rose 30Sept.61
Hugh Finlay 12Dec.61
David Greig 16June62
Wm. Alexander 3Feb.64
Wm. G. Harvey 27June64
David Gray 28June64
Jas. Lockhart 17Sept.64
Jas. H. Ferguson 29Oct.64
Wm. Clark 27Apr.65
Wm. J. Walker 8May65
*
*
*
*
*
*
Adjutants.
*
*
Surgeons.
Geo. H. B. Macleod, *M.D.* 6Aug.60
John M'M. Pagan, *M.D.* 6Aug.60
Assist. Surgs.
*
*
Hon. A. Surg.
David Easton, *M.D.* 7Dec.60

3rd.—*Glasgow.*

Hon. Colonel.
David Dreghorn 21Sept.63
Lieut. Colonel.
Humphry E. C. Ewing 3May65
Majors.
Robt. Robson 6May65
*
Captains.
James L. Lang 27Oct.60
Alex. Miller, jun. 15Mar.62
Robert Cassells 11Nov.63
John Turnbull 9Dec.63
Wm. M'Tear 18Feb.64
Daniel Fleming 16May64
John M'Kinnon 27May65
John Inglis 30Oct.65
James Martin 31Oct.65
Lieutenants.
Alex. D. Nisbet 10Sept.61
Charles Wakefield 15Mar.62
James Struthers 28Apr.63
Alex. Easton 11Nov.63
James S. M'Caul 18May64
Jas. M'Kinnon 27May65
James Merry 14June65
Walter B. Jardine 30Oct.65
Adam M'Kinnon 31Oct.65
Ensigns.
Andrew Mactear 15Nov.60
Wm. Gilchrist 10Sept.61
Wm. Miller 15Mar.62
Wm. Milne 10June64
Hugh Stuart 27May65
Wm. K. Young 14June65
Matthew Wilson 14July65
Thos. Kennedy 30Oct.65
Wm. Jas. Inglis 31Oct.65

Adj. Thos. P. St. G. Armstrong *late* Maj. 49 F. 18Apr.65
Hon. Qua. Mast. James Logan 22June64
Surg. Jas. Dunlop, *M.D.* 24Nov.60
A.S. John Ross, *M.D.* 7Mar.64
Wm. Wotherspoon 8Mar.64
Hon. Chapl. Rev. David Brown 29Oct.63

Digitized by Google

4th (Glasgow 1st Northern).—*Glasgow.*

Hon. Colonel.
John Tennant 15Apr.63

Lieut. Colonel.
Jas. Fyffe Jamieson 15Apr.63

Majors.
Geo. Anderson 15Apr.63
Alex. Mein 18Nov.63

Captains.
Jas. Rankin 18May60
George M. Kerr 4Aug.60
James Dewar 31Aug.60
William Simpson 3May63
James Couper 2July63
Henry M. Hannan 18Nov.63
Rob. Lockhart, jun. 4Jan.64
Matthew Muir 23May64
David Maclure 1May65

Lieutenants.
John R. Irvine 12July61
Patrick Thoms Hendry 25Feb.63
James Johnstone 18Nov.63
Alex. Mein, jun. 24Dec.63
Wm. Sloan 8Jan.64
Alex. Sloan 19Dec.64
James Muir 1May65
Rob. Granger 2May65
*

Ensigns.
Rich. Andrew Barlas 12July61
Hugh Rae 30May63
Henry B. Reid 19Dec.64
Thos. Scott Cree 10Feb.65
Edw. W. Swan 27May65
Arcnd. Mackean 29May65
* * *

Adjutant.
John Granger, *late* Capt. Land T. Corps 12May60

Surgeon.
Jas. Morton, *M.D.* 11Feb.60

Asst. Surgs.
Tho. D. Buchanan, *M.D.* 1Mar.60
Sim. Buchanan 26Apr.60

Hon. Chaplain.
Rev. Geo. S. Burns 13Nov.65

5th.—*Glasgow.*

Hon. Colonel.
William Stirling 22May63

Lieut. Colonel.
John Boag 3Apr.63

Majors.
* *

Captains.
James Muirhead 5June60
Robert D. Douglas 30Nov.60
David Bremner 6Feb.61
Moses Provan 14May61
James A. Wilson 12May62
Wm. Bell Leech 16Dec.62
Thos. Paterson Miller 21Jan.64
Allan M'Naughton 18June64
David Guthrie 17Sept.64
John C. Matheson 6May65

Lieutenants.
John Pattison 16Apr.60
John C. White 14May61
William Glover 16Dec.62
Thos. Mylne 24Dec.62
Robert Strathern 12Sept.63
Geo. Strathern 19Feb.64
Wm. Chas. T. Sloan 18June64
Archibald Gardner 10Aug.64
* *

Ensigns.
Duncan Stewart 29Feb.60
Alex. Gow 19Feb.64
Thos. Short 24Nov.64
Robt. Buntin 9Dec.65
Pat. H. Moffat 17Mar.65
Jas. M. Watt 6May65
*
*
* *

Adjutant.
Wm. Jas. Hall, *late* Lt. & Adj. 58 F. 6Oct.65

Surgeon.
Alex. Patterson, *M.D.* 18Mar.64

Assist. Surgs.
*
*

Hon. Chaplain.
Rev. Wm. F. Stevenson 31Mar.64

16th.—*Hamilton.* 1 A. Bn.

Captain.
John Austine 24July60

Lieutenant.
Sam. Ford Simpson 14Apr.64

Ensign.
John Henderson 14Apr.64

Hon. Chaplain.
Rev. Wm. Robertson 29Feb.60

19th (Glasgow 2nd Northern).—*Glasgow.*

Hon. Colonel.
Sir Duncan A. Cameron, *K.C.B.* Maj. Gen. 4Aug.60

Lieut. Col. Commandant.
John Middleton 7Dec.60

Lieut. Colonel.
*

Majors.
Daniel Reid 11Feb.60
Wm. Ballantyne 9Oct.65

Captains.
John W. Law 7Jan.60
John Crawford 18May60
George Knight 3Aug.60
Peter T. Ramsay 23Nov.63
John Finlay, jun. 24Dec.63
William Whyte 25Dec.63
John Walker 10Mar.64
Alexander Sword 13Oct.64
Rob. F. M'Ewen 20Feb.65
Edw. C. C. Stanford 17Mar.65
* *

Lieutenants.
William Grant 8Dec.60
John Auchinvole, *supern.* 3Jan.61
Wm. Cree Crawford 25Apr.63
Thomas Rennie 9Dec.63
Thos. Brown 10Dec.63
Edwin C. Burton 11Dec.63
Jas. B. Campbell 30Mar.64
Sebastian H. Schwabe 31Mar.64
Geo. Harley 3Apr.65
Andr. S. D. Colquhoun 3Apr.65
*
*
*

Ensigns.
Stanley Latham 11Feb.60
Rob. Maclaurin 26Oct.63
Rob. G. Finlay 11Dec.63
Wm. M. Miller 10Mar.64
Wm. C. C. Park 31May64
Wm. Melkieham 17Mar.65
Robt. T. Houston 26June65
Thos. F. Paul 27June65
*
*
*
*

Adjutant.
A. Colin M'Donald, *capt. late* Lt. Mil. Train 2Jan.62

Hon. Quar. Mast.
David Aitken 24Dec.63

Surgeon.
Donald Dewar, *M.D.* 20Feb.60

Assist. Surgs.
Thos. Johnston 2June62
Jas. MacPherson 2June62

Hon. Chaplain.
Rev. John Eadie, *D.D.* 1Mar.60

25th.—*Glasgow.*

Lieut. Colonel.
Walter M. Neilson 8Jan.63

Major.
Wm. M. Gilmour 8Jan.63

Captains.
John D. Napier 26Dec.59
Rob. F. Pearce 3Jan.61
Thos. Barclay 5Jan.63
Isaac Beardmore 18May64
John Dowall 15June64
David Laird Gibson 16July64
*
*

Lieutenants.
Henry Brock 3Jan.62
Wm. Mackay 28Apr.62
Samson G. G. Copestake 7May63
Iver Myhlenphort 4Mar.64
Geo. Duncan 10June64
Geo. M. Neilson 15June64
Fred. J. Rowan 16July64
*

Ensigns.
Jas. Thomson 28Apr.62
John Inglis 29Apr.62
John M'Culloch Muir 12Apr.64
Rob. Durie 18May64
Stephen Ailey 19May64
Thos. Richardson 3Dec.64
* *

Adjutant.
J. F. Bennett, *capt. late* Stirling Mil. 10Feb.61

Surgeon.
F. Hay Thompson, *M.D.* 18Mar.61

Assist. Surg.
*

Hon. Chaplain.
Rev. Alex. M'Ewen 15Mar.62

Digitized by Google

29th.—*Coatbridge.* 4 A. Bn.

Captain.
Thos. Jackson, jun. 22Feb.62

Lieutenant.
Robt. Henderson, jun. 7Mar.62

Ensign.
Jas. B. Begg 7Mar.62

Hon. Chaplain.
Rev. Wm. Stirling 7Mar.62

Hon. A. Surg.
Rob. Stewart, *M.D.* 7Mar.62

31st.—77, *North Frederick Street, Glasgow.*

Hon. Colonel.
Alex. C. Ewing 3June64

Lieut. Colonel.
John Campbell, *late* Capt. 7 Dr. Gds. 1Dec.64

Majors.
Jas. M'Intosh 22Nov.61
Robert Smith 1Sept.65

Captains.
John Forbes 21Dec.60
Alex. Andr. Fergusson 16Nov.61
John M'Culloch 29Nov.62
Wm. Hope Moncrieff 11Nov.64
George Purdie 28Apr.64
Arch. Kennedy 22Dec.64
John D. Donaldson 24July65
*
*
*

Lieutenants.
Alex. Dick, jun. 19July61
J. J. Hamilton 16Nov.61
Alex. B. Dick (*supern.*) 24Feb.62
William Murray 18Aug.63
William Adam 22Jan.64
Wm. Hunter Scott 27Jan.64
James Hill 28Apr.64
James Murray 7Apr.65
John Somerville 16Oct.65
*
*

Ensigns.
Robert Guthrie 2Jan.62
Jas. Gibb Birrell 27Jan.64
Alex. Hope Pattison 3Mar.64
Peter Morrison 28Apr.64
Geo. C. Colquhoun 15June64
Robert Lewis 7Apr.65
James Easton, jun. 22May65
Geo. Gilmour 23Oct.65
*
*

Adjutant.
*

Surgeon.
Robert Perry, *M.D.* 19Mar.64

Assist. Surgs.
Hunter Finlay, *M.D.* 12Apr.64
Geo. Yeaman, *M.D.* 28Apr.64

Hon. Chaplains.
Rev. David Mitchell 11June62
Rev. James Taylor, *D.D.* 11Apr.63

32nd.—*Summerlee.* 4 A. Bn.

Captain.
John Neilson 11Feb.60

Lieutenant.
Jas. Lang 11Feb.60

Ensign.
Jas. Muir 11Feb.60

37th.—*Lesmahagow.* 3 A. Bn.

Captain.
Hugh Mossman, jun. 7Feb.61

Lieutenants.
John B. Greenshields 7Feb.61
John Gibb (*supern.*) 2June62

Ensign.
John Kerr 7Feb.61

Hon. Chaplain.
Rev. James Laing 25July60

Hon. A. Surg.
John Lindsay, *M.D.* 31July60

42nd.—*Uddingstone.* 1 A. Bn.

Captain.
Jas. G. Booth 17Dec.64

Lieutenant.
David L. Selkirk 17Dec.64

Ensign.
Wm. K. Thornhill 17Dec.64

43rd.—*Gartsherrie.* 4 A. Bn.

Captain.
John Campbell 5Apr.64

Lieutenant.
William Jardine 5Apr.64

Ensign.
William Robertson 5Apr.64

44th.—*Blantyre.* 1 A. Bn.

Captain.
Jas. Hutton Watkins 4Dec.63

Lieutenant.
Jas. S. Stevenson 4Dec.63

Ensign.
John Strathern 4Dec.63

Hon. A. Surg.
Thos. Downie 1Mar.60

48th.—*Airdrie.* 4 A. Bn.

Captain Commandant.
Jas. Kidd 29Feb.60

Captain.
Henry Lees 8Jan.64

Lieutenants.
Wm. Fleming 28July64
James Watt 27May65

Ensigns.
Wm. Black 28July64
John Mackintosh 27May65

Assist. Surg.
*

Hon. Chaplain.
Rev. B. Brown 29Feb.60

52nd.—*Hamilton.* 1 A. Bn.

Captain.
Edw. P. Dykes 2Mar.63

Lieutenant.
Patrick Keith 30Apr.64

Ensign.
*

Hon. A. Surg.
Walter W. Lennox 6Apr.60

Hon. Chaplain.
Rev. Thos. Struthers 6Apr.60

55th.—*Lanark.* 3 A. Bn.

Captain.
Edward Gilroy 27May63

Lieutenant.
John Annan 28Apr.62

Ensign.
John Alexander 16July64

Hon. Chaplain.
Rev. Angelo Macready 5May60

56th.—*Bothwell.* 1 A. Bn.

Captain.
Robert Rintoul 10Aug.64

Lieutenant.
Jas. Steel 31Aug.64

Ensign.
Hugh Colquhoun 31Aug.64

Hon. A. Surg.
Bruce Goff, *M.D.* 4Apr.60

57th.—*Wishaw.* 1 A. Bn.

Captain.
John M. Mackenzie 14Mar.60

Lieutenant.
George Shirlaw 25May61

Ensign.
James Scott 10Oct.62

Hon. A. Surg.
Jas. Steele 11Apr.62

62nd.—*Biggar.* 3 A. Bn.

Captain.
John Paul 23Apr.65

Lieutenant.
David Lockhart 17June63

Ensign.
Geo. Tweddle 6June65

Digitized by Google

73rd.—*Carluke.* 3 A. Bn.
Captain.
James Brown 22June64
Lieutenant.
John Forrest 22June64
Ensign.
Wm. Geo. Thomson 22June64

94th.—*Douglas.* 3 A. Bn.
Captain.
Jas. Gillespie 10June64
Lieutenant.
Jas. Hamilton 10June64
Ensign.
Robt. Swann 27May65
Hon. A. Surg.
Robert Meikle 22Oct.60

95th.—*Bailliestown.* 4 A. Bn.
Captain.
Henry M'Call 9Oct.63
Lieutenant.
George Pollok 15Jan.61
Ensign.
James Hunter 15Jan.61
Hon. A. Surg.
Jas. Dickson 11Nov.63

97th.—*Woodhead.* 4 A. Bn.
Captain.
John Hendrie 27May65
Lieutenant.
*
Ensign.
*

98th.—*Gartness.* 4 A. Bn.
Captain.
Wm. Hawksworth 14June65
Lieutenant.
John Shaw Rankine 6Nov.65
Ensign.
*

99th.—*Clarkston.* 4 A. Bn.
Captain.
Wm. Towers-Clark 3Aug.65
Lieutenant.
John Craig 3Aug.65
Ensign.
Archd. Cowie 6Nov.65
Hon. A. Surg.
Patrick Rankine, *M.D.* 6Nov.65

100th.—*Calderbank.* 4 A. Bn.
Captain.
Francis Murray 4Aug.65
Lieutenant.
Robert Young 4Aug.65
Ensign.
James Murray 21Aug.65

Lancashire. [3.]

ADMINISTRATIVE BATTALIONS

3. *Accrington.*

Comprising 4th, 7th, 17th, 29th, 57th, 84th and 88th Corps.

Hon. Colonel.
Hon. Sir Jas. Yorke Scarlett, *K.C.B.* Lt. Gen. 2Nov.61
Lieut. Colonel.
John Hargreaves 31Dec.64
Majors.
Jas. Dugdale, jun. 10Dec.63
Henry Roberts 26Jan.65
Adjutant.
Geo. Mappett 16Nov.60
Surgeon.
Edmund Whitaker 29June61
Assist. Surgs.
Henry Briggs, *M.D.* 14Apr.64
Wm. Gradwell 14Apr.64

4. *Manchester.*

Comprising 46th, 55th, 60th, 67th and 76th Corps.

Lieut. Colonel.
Rob. Mather, *late* Capt. 14 Huss. 16Mar.65
Major.
Jas. P. Fletcher 6Jan.65
Adjutant.
Robert Grange, Capt. h.p. H. M. Beng. Army 11Apr.62
Surgeon.
Daniel Dorning 29Oct.60
Assist. Surg.
James F. Clarke 16July63
Hon. Chaplain.
Rev. St. Vincent Beechey, *M.A.* 29Oct.60

5. *Ulverston.*

Comprising 10th, 37a, 37b, 37c, 52nd, 53rd and 65th Corps.

Lt. Colonel.
Spencer C. C. *Marquis of* Hartington 19Feb.62
Major.
Robert Whitle, Capt. 1 R. Lanc. Mil. 17May62
Adjutant.
Frederick H. Suckling, *capt.* 22Sept.60
Hon. Qua. Mast.
Geo. B. Carruthers 9Oct.65
Surgeon.
Peter Allen, *M.D.* 17May62
Assist. Surgs.
John Cranke 31Aug.65
Joseph Allison 31Aug.65

6. *Preston.*

Comprising 11th, 44th, 59th and 61st Corps.

Lieut. Colonel.
Sir Thos. Geo. Hesketh, *Bt.* 3Oct.61
Major.
Wm. Henry Goodair 8Oct.61
Adjutant.
Nassau W. Stephens, *capt.* 6Dec.60

7. *Ashton-under-Lyne.*

Comprising 23rd and 31st Corps.

Lieut. Colonel.
Thomas Mellor 2Nov.63
Majors.
John Geo. Blackburne 16Jan.64
*
Adjutants.
Purcell O'Gorman 29Nov.60

8. *Blackburn.*

Comprising 2nd, 62nd and 81st Corps.

Lieut. Colonel.
Thos. Lund 9Apr.64
Major.
Art. I. Robinson 9Apr.64
Adjutant.
Fra. Rob. Fishbourne 25June63

9. *Warrington.*

Comprising 9th and 49th Corps.

Lieut. Colonel.
Jas. Fenton Greenall 25Sept.65
Major.
*
Adjutant.
Chas. John Burgess, *capt., late* 46 F. 15Apr.64

CORPS.

1st.—*Liverpool.*

[The 13th, 48th, 54th and 83rd Lancashire Rif. Vol. Corps have been attached to this Corps.]

Hon. Colonel.
Rt. Hon. E. G. *Earl of* Derby, *K.G.* 10Sept.62
Lieut. Colonel.
John H. Chambers, Maj. 6 R. Lanc. Mil. 20Dec.61
Major.
Nath. Geo. P. Bousfield 30May60
Captains.
Geo. H. Robertson 11Feb60
Chas. John Brady 16Feb60
Geo. Turner 20Sept.60
Richard F. Stebie 9Jan.62
Wm. Allender 12Sept.63
Francis Anderson 24Sept.64
Wm. A. Cookson 9Mar.65
* * *
Lieutenants.
Wm. C. Deeley 27June60
Frederick Witter 22Nov.60
Richard Anderton 2Feb.61
J. B. Wallace 15July61
Edward Harpin 18Nov.62
Richard J. Nodder 27Apr63
Thos. Taylor 9Mar65
Thos. S. Powell 7June65
Peter de E. Collin 3Aug.65
*
Ensigns.
Jas. Atkinson 17June64
Geo. L. Blundell 29Sept.64
Chas. I. Westley 9Dec64
Thos. B. Troughton, jun. 14Dec64
Geo. Mitchell 7June65
Richd. Brooks 13June65
Edm. H. Gibbs 16Aug65
* * *
Adjutant.
Rich. Holden, *capt., late* 40 F. 17Sept.60
Hon. Qua. Mast.
John Pilkington 21Nov.54
Hon. Assist. Qua. Mast.
Horatio Gambell 23Nov.63
Surgeon.
Jas. Anderson 12June60

Digitized by Google

Assist. Surgs.
Podmore W. Jones, *M.D.* 1Sept.63
Jas. Steele 28July64

Hon. A. Surg.
Jas. W. Cavanagh 28July64

Hon. Chaplain.
Rev. John S. Howson, *D.D.* 2June65

Hon. Capt. of Cadet Corps.
Arthur D. Carlisle 13Apr.65

2nd.—*Blackburn.* 8 A. Bn.

Major.
Art. Ingram Robinson 7May64

Captains.
Henry U. Hargreaves 30Aug.62
Wm. Hen. Hornby, jun. 18July63
John Dean 6Jan.64
John Fra. Sparrow 7June64
*

Lieutenants.
Wm. A. Cameron (*supern.*) 5Mar.60
Aspden P. Dickinson 31Oct.61
Rob. Parkinson 18July63
Wm. Jas. Mallett, *M.D.* 7June64
James Lund 7June64
Geo. Hargreaves 5May65

Ensigns.
Wm. Thos. Sames 31Oct.61
George Beaumont 7June64
Henry Wm. Graham 22June64
Rob. T. Saward 5May65
Peter John Coffey 17May65
*

Surg. John Witherington, *M.D.* 5Mar.63

4th.—*Rossendale.* 3 A. Bn.

Captain.
Geo. Wm. L. Schofield 27Feb.63

Lieutenant.
Thos. Mitchell 14Apr.64

Ensign.
*

Hon. Chaplain.
Rev. Robert Smith, *A.B.* 18Oct.60

5th.—*Liverpool.*

(The Liverpool Rifle Volunteer Brigade.)

[The 2nd Lanc. Lt. Horse Vol. Corps and the 42nd Lanc. Rif. Vol. Corps have been attached to this Corps. The 15th Lanc. Rif. Vol. Corps has also been temporarily attached to this Corps.]

Hon. Colonel.
Thos. S. Gladstone 10June64

Lieut. Colonel.
Robert J. Tinley 2June64

Major.
Wm. Jas. Griffith 2June64

Captains.
Chas. E. Crosbie 30May60
Wm. G. Bradley 31May60
Herb. Campbell 7Aug.62
Edw. Lawrence 7Aug.62
Richard Ferrier 13Aug.62
Wm. Cooper 1June64
Wm. Tenison Lloyd 2June64
Joseph Harrison 15July64
John Scott 23Aug.64
*

Lieutenants.
James A. Forrest 18Oct.60
Geo. Macnee (*supern.*) 12June62
Jas. Milligan, jun. 7Aug.62
Wm. Audley Jee 7Aug.62
Frederic Chas. Estill 1June64
Fra. W. J. Hurst 4July64
John Pothury 15July64
W. H. Wilson 15July64
R. E. Stewart 15July64
Geo. H. Morrison 18May65
*

Ensigns.
George Sprott 30Jan.62
Jas. S. Fairclough 7Aug.62
Wm. Digby Smith 13Aug.62
W. P. Jeffreys, jun. 4Oct.62
Thos. M. Broster 11June64
Wm. D. Wright 4July64
Knowles Cooper 15July64
Arthur H. Lewis 3Dec.64
*
*

Adjutant.
Charles Costiu, *capt. late* 14 F. 7Feb.63

Surgeon.
J. Stopford Taylor, *M.D.* 3Dec.64

Assist. Surgs.
Sam. J. M'George 6Feb.65
Wm. L. Warke 6Feb.65

6th.—(1st Manchester.) *Manchester.*

Hon. Colonel.
A. E. H. G. G. *Visct.* Grey de Wilton 14Oct.63

Lieut. Col.
Edward Loyd 18Sept.63

Majors.
Robert Bridgford 1July63
Walter Bousfield Westhead 11Nov.63

Captains.
John H. Ashton 8June61
Aug. Percy Earle 20July61
Herbert Philips 27Mar.62
Rich. Pape Ford 3July62
Joseph Compton, jun. 28Feb.63
Fenton Mangnall 8Mar.63
Thos. W. Nelson 11Nov.63
Alfred K. Pearce 10Mar.64
Joseph Walker, jun. 14Dec.64
Thomas Pooley 10June65
Wm. W. Clapham 10June65
James A. W. Teale 15Sept.65

Lieutenants.
William M'Connell, *supern.* 13Sept.60
Robert May 27Mar.62
Edw. Ward Dickson 20May62
Joseph Morris 3July62
Edward Thorp 28Feb.63
Joseph Snow 4Jan.64
George Harding 29Mar.64
Henry S. Orton 10June65
Wm. B. Harrison 10June65
Wm. O. Pooley 21June65
Edw. Alf. Butterfield 15Sept.65
Jas. F. Shepley 12Oct.65
*

Ensigns.
Frank Pooley 10Apr.62
Wm. Child 3July62
Sam. Kendal Knight 4Aug.62
Charles Gibbs 29Dec.63
John Edw. Brown 4Jan.64
John Heelis 29Mar.64
Thos. Tongue 14May64
Fred. Leicester 31May64
Isaac W. Petty 10June65
John Waterhouse 21June65
Adam Penman 13Oct.65
*

Adj. Wm. Hartshorn, *late* Capt. h.p. Unatt. 21Dec.60

Hon. Quar. Mast. Edw. J. B. Jellicorse 16Apr.64

Surg. Rob. MannersMann 20July61

A.S. John Rains, *M.D.* 4Apr.63

Jas. B. Bindloss 10June65

7th.—*Accrington.* 3 A. Bn.

Captain.
Henry Bannister 26Jan.63

Lieutenant.
Henry Macaulay 2Dec.63

Ensign.
Wm. Hesketh 2Dec.63

Hon. Chaplain.
Rev. Robert R. Featherston, *B.A.* 23July60

Hon. A. Surg.
John M. Gillespie, *M.D.* 3Nov.60

8th.—*Bury.*

[The 21st Lanc. Rif. Vol. Corps has been attached to this Corps.]

Lieut. Col.
John Hutchinson 27Feb.63

Major.
Wm. Hardman Price 29Oct.63

Captains.
Oliver O. Walker, jun. 22Aug.60
Robert Kershaw, *late* Capt. 4 Lanc. Mil. 22Aug.60
John James Mellor 22Aug.60
Chas. Walker 23Sept.63
William Harper 23Sept.63
Richard Kay 29Oct.63

Lieutenants.
Samuel Kershaw 22Aug.60
John R. Hutchinson 24June63
Edward Bland 23Sept.63
William Hartley 29Oct.63
Edmund A. Grundy 29Oct.63
Samuel Walker 21Mar.65

Ensigns.
Thomas Kay 24Apr.63
Wm. Ormerod Walker 2Apr.64
Wm. P. Woodcock, jun. 23Aug.64
Thos. B. Hartley 15Sept.65
* *

Adj. Edw. Lovelock 8May61

Surg. T. B. Bott, *M.D.* 24June63

A. Surg.
Hon. Chapl. Rev. Edw. Jas. G. Hornby, *M.A.* 28Jan.61

9th.—*Warrington.* 9 A. Bn.

Major.
Jas. Fenton Greenall 13May61

Captains.
John R. Pickmere, jun. 13May61
Gilbert Greenall, jun. 13May61
Charles H. Cartwright 13May61
Sylvanus Reynolds 31May62
Thos. Litton 18Sept.65

Digitized by Google

Lieutenants.
John White 4July64
Sam. Peter Edelsten 16Aug.65
Edward Bolton 18Sept.65
Robert Pierpoint 7Nov.65
Wm. P. Ellis 7Nov.65

Ensigns.
Edw. Thos. Pemberton 3Aug.64
Thos. J. Cartwright 16Aug.65
Wm. Robinson 18Sept.65
* *

Surg. Peter L. Sadler 29May61
Hon. Chapl. Rev. Wm. Quekett 10Dec.60

10th.—*Lancaster.* 5 A. Bn.

Capt. Commandant.
Henry Gregson 26Apr.60

Captain.
Wm. Leeming 1Apr.63

Lieutenants.
Thos. Ransome 1Aug.64
Joseph Fenton 9Oct.65

Ensigns.
Joseph Storey 10Dec.60
Edward Clark 9Oct.65

Assist. Surg.
*

Hon. Chaplain.
Rev. Jos. Turner, *M.A.* 10Dec.60

11th (Preston).—*Preston.* 6 A. Bn.

Major.
Wm. Henry Goodair 20July61

Captains.
Geo. Eastham 16Jan.60
Jas. Catterall 29Aug.60
Thomas Goodair 3May61
Hugh Dawson 28Jan.64

Lieutenants.
Robert Clarke (*super.*) 29Aug.60
Rob. Lamb Ascroft 3May61
Richard Hunt 7Oct.63
John Jas. Myres 22June64
Thos. Wm. Ainsworth 22July65

Ensigns.
Thomas Jackson 11July63
J. J. Greaves 28Mar.65
Richard Duckett 19July65
*

Adj. (*see Staff 6 A. Bn.*)
Surg. Edward L. Dixon 16Oct.60
A. Surg. *
Hon. Chap. Rev. John O. Parr, *M.A.* 27Apr.60

13th.—*Southport.*

[Attached to 1 Lancashire Rifle Vol. Corps.]

Captain.
Edw. F. Hesketh 30Dec.61

Lieutenant.
*

Ensign.
Wm. Henry Walker 18July63

Hon. Chaplain.
Rev. Chas. Hesketh 30Dec.61
Hon. A. Surg.
G. B. Barron, *M.D.* 30Dec.61

15th.—*Liverpool.*

[Temporarily attached to the 5th Lanc. Rif. Vol. Corps.]

Major.
Thomas Bourne 10Feb.60

Captains.
Rob. Gordon Hamilton 10Jan.60
Thos. Stanley Rogerson 9Mar.62
Alfred Middleton 3Feb.63
Fred. Wm. B. Vernon 19Oct.63
Wm. R. Willans 1Dec.64

Lieutenants.
*
*
*
* *

Ensigns.
*
* * * *

Adj. *
Surg. T. H. Willans, *late* Dublin City Mil. 10Feb.60

Hon. A. Surg.
C. D. Fitzpatrick 8May62

17th.—*Burnley.* 3 A. Bn.

Captains.
*
*

Lieutenants.
Chas. Sutcliffe 23Jan.64
Edw. Sutcliffe 23Jan.64

Ensigns.
Rob. Harrison 23Jan.64
Wm. Smith 23Jan.64

A. Surg. *
Hon. Chap. Rev. Arthur Townley Parker 15Mar.60

21st.—*Wigan.*

[Attached to the 8th Lancashire Rifle Vol. Corps.]

Capt. Commandant.
Nathaniel Eckersley 31Jan.60

Captain.
Thos. Marshall 25June64

Lieutenants.
Lever Rob. Rowbottom 20Nov.62
Maskell Wm. Peace, *late* Ens. 26 Lanc. R. V. C. 25June64

Ensigns.
Richard A. Flarington 30Aug.62
Henry Ackerley 20Nov.62

A. Surg. T. Josh. Heaton 17Jan.60

23rd.—*Ashton-under-Lyne.* 7 A. Bn.

Major.
*

Captains.
Thomas M. Clementson 17Nov.60
James H. Garforth 28Mar.61
Henry Hall 27Mar.62
Edward Clementson 4July63

Lieutenants.
Wm. Greenall, jun. (*supern.*) 1Mar.61
John Art. Smith 4July63
Alfred Lees 4July63
Thos. Wm. Ousey 4July63
John Eaton 3May66

Ensigns.
Reginald Whittaker 22Apr.64
Jas. Collier Harrop 22Apr.64
Nathaniel Lawton 3May63
*

Surgeon.
W. Gardiner, *M.D.* 17Nov.60

Hon. Chaplain.
Rev. Thos. Radley 2May63

24th.—*Rochdale.*

Major.
Henry Fishwick 26Sept.62

Captains.
Theodore R. Philippi 22Nov.61
James Fenton 16Oct.62
Henry H. Howorth 16Jan.64
James Schofield 27May65

Lieutenants.
Edw. Alford Clegg 19Dec.61
Robert Healey 25Feb.63
Ayshford Chadwick 17Dec.63
Abraham Brierley 27May65

Ensigns.
Jas. Henry Schofield 7Mar.63
* * *

Adjutant.
*

Surgeon.
Wm. P. Wood 27Sept.62

Hon. Chaplain.
Rev. J. E. N. Molesworth, *D.D.*

27th.—*Bolton.*

[The 82nd Lanc. Rif. Vol. Corps has been attached to this Corps.]

Lieut. Col.
William Gray, Capt. 4 R. Lanc. Mil. 1Jan.61

Majors.
Thos. R. Bridson, Capt. 7 R. Lanc. Mil. 27Feb.63
Arthur Bailey 11Nov.63

Captains.
Edw. S. Keatley 25Feb.60
William Barton Whitham 9Apr.60
Thos. Hesketh 14Dec.60
Jas. Cross Ormrod 16Jan.63
George Fell 16Jan.63
Wm. Wallwork 16Jan.63
Jas. Watkins 11Nov.63
Jas. Broughton Edge 11May65

Lieutenants.
Joseph Whittam, jun. 9Apr.60
Arthur Greg, *supern.* 22June60
Thos. Hesketh Rigson 14Dec.60
Chas. H. Bayley (*supern.*) 17Jan.62
Jas. Hesketh 15Apr.63
Jas. Percival Cross 11Nov.63
Richard K. Bayley 12June65
Henry Wolfenden 12June65
* *

Ensigns.
Thos. Fred. Wallwork 16Jan.63
John Hardman 16Jan.63
Andrew Knowles 15Apr.63
Wm. Hesketh 16Nov.63
John Caldwell 12June65
* *

Adj. Edward Lyttelton Francis, *capt., late* Capt. Worcester Mil. 5Mar.62
Surg. Rob. Settle, *M.D.* 4July63
A.S. Fred. B. Mallett, *M.D.* 17Nov.63
*

Hon. Chap. Rev. Henry Powell 23June60

Digitized by Google

29th.—*Lytham.* 3 A. Bn.

Captain.
Thos. Hen. Clifton 3Nov.64

Lieutenant.
Wm. H. Hincksman 27Mar.61

Ensign.
Siegfried Wartenberg 11July63

Hon. Chaplain.
Rev. Rich. B. Robinson, *M.A.* 23Mar.60

Hon. A. Surg.
Luke Fisher, *M.D.* 11Jan.65

31st.—*Oldham.* 7 A. Bn.

Major.
John Geo. Blackburne 13Dec.62

Captains.
Thomas E. Lees 20Oct.60
Abram Crompton 13Dec.62
James F. Tweedale 11Dec.63
Alfred Clegg 11Dec.63

Lieutenants.
Henry Wrigley 11Dec.63
John Wm. Blackburne 11Dec.63
John Redfern 11Dec.63
John Bamford 3May65

Ensigns.
*
*
*
*

Surgeon.
Henry Halkyard 13Dec.62

Hon. Chaplain.
Rev. Wm. Walters, *M.A.* 3May65

33rd.—(2nd Manchester.)—*Ardwick.*

Hon. Colonel.
James Henry Deakin 9Feb.64

Lieut. Col. Commandant.
Jas. H. Cunliffe 16Apr.62

Lieut. Colonel.
Wm. Willmott Mawson 9Feb.64

Majors.
Samuel Scott 4Feb.63
John Porteus 9Feb.64

Captains.
Julius Kizitaff 15Mar.60
Wheatley Kirk 6Sept.60
George Beattie 13Dec.60
Edm. Chas. Buxton 9May61
John A. Lathbury 7Dec.61
Chas. L. Schwabe 29May62
Walter Beaumont 29May62
Joseph Deakin 4July62
Wm. D. L'Estrange 4Feb.63
C. Pigot-Davies 4Feb.63
Harry Statham 4July63
John Hen. Jackson 26Nov.63
Edw. Jackson 5Mar.64
Fra. M. Jackson 13Feb.65

Lieutenants.
Joseph M. Orrell 5May60
Jas. Frost Furniss 10May60
Robert F. Denham 27Mar.61
Chas. Kearsley 29May62
Joseph Howard 4Feb.63
Thos. Wm. Robson 16Apr.63
Alf. Jackson 26Nov.63
Thos. L. Cunliffe 26Nov.63
Fred. W. Warren 25Jan.65
Rob. W. Collin 25Jan.65
*
*
*
*

Ensigns.
Anthony Frith 9Sept.63
Henry J. Cunliffe 26Jan.65
John Bridge 26Jan.65
Robert Milner 16Mar.65
Edw. S. Butterworth 16Mar.65
James Crompton 11Apr.65
*
*
*
*
*
*
*

Adjutant.
Wm. Bolton, *capt. late* Lieut. & Adj. 58 F. 6Feb.61

Surgeon.
John M. Kirkman 7Mar.60

Assist. Surgeons.
John Armstrong 10Apr.62
Henry Swift 20Aug.62

Hon. Chaplain.
Rev. Canon Gibson, *M.A.* 6Sept.60

Hon. Assist. Surg.
Wm. C. Matthews 18Mar.64

37a.—*Ulverston.* 5 A. Bn.

Captain.
Myles Kennedy 20June63

Lieutenant.
Alex. Brogden 12June61

Ensign.
Stephen Hart Jackson 30Dec.61

37b.—*Barrow.* 5 A. Bn.

Captain.
James Ramsden 28Feb.60

Lieutenant.
Rob. Hannay, jun. 17Apr.61

Ensign.
Josiah T. Smith 17Apr.61

37c.—*Hawkshead.* 5 A. Bn.

Captain.
Wm. Alcock Beck 29Feb.60

Lieutenant.
Wm. H. Heelis 29Feb.60

Ensign.
Henry T. Whittaker 29Feb.60

40th (3rd Manchester).—*Manchester.*

Lieut. Col.
Hon. A. Egerton 16May60

Majors.
Edw. Ross 17Dec.63
James Clark 9Aug.65

Captains.
Isaac Hall 15Aug.60
Alfred Knowles 16Sept.60
Rob. M'D. Smith 18Mar.61
John Wm. Maclure 11Feb.62
Sam. Booth 25Feb.63
Robert Williams 22Jan.64
Henry Turner 9Feb.65
Thos. T. Crompton 7June65
*
*

Lieutenants.
John Hillkirk 29Feb.60
Henry Carrigg 22Apr.61
Alfred Binyon 27Feb.62
John H. M. Good 29Apr.63
Henry Buckley 25Aug.63
Richard Shaw 24Dec.63
John Shaw 22Jan.64
Horatio Nelson Tarr 6Feb.64
Samuel Moore 9Mar.64
Geo. Sept. Hughes 14Feb.65

Ensigns.
Rob. Edw. Johnson 1Nov.62
Alfred Lathbury 27Feb.63
James Boardman 1Mar.64
Thos. Oxley 22Dec.64
Jas. Renshaw, jun. 7Feb.65
Thos. Kearney 11Feb.65
John R. Hillkirk 17Mar.65
Wm. Henry Fletcher 11Apr.65
John S. Cunliffe 3June65
*

Adj. Henry W. Heaton, Capt. *late* 14 F. 18Dec.60
Surg. J. D. Ward, *M.D.* 27Apr.63
A.S. Thos. N. Dean 3Aug.61
*

42nd.—*Childwall.*

[Attached to the 5th Lanc. Rif. Vol. Corps.]

Capt. Commandant.
Sam. R. Graves 3Mar.60

Captain.
Harold Cunningham 16Jan.64

Lieutenants.
Hen. C. Lucy 14Dec.60
Wm. Murray 15Feb.64

Ensigns.
Wm. V. Kearne 15Feb.64
Ernest de Steiger 16Feb.64

*A.Surg.**
Hon. Chapl. Rev. Thomas Chambers, *M.A.* 3Aug.60

44th.—*Longton.* 6 A. Bn.

Captain.
John M'Kean 3Aug.65

Lieutenant.
Thos. Barton Pye 16Aug.65

Ensign.
*

Hon. Chaplain.
Rev. Lawrence Preston, *M.A.* 24Jan.62

46th.—*Swinton.* 4 A. Bn.

Captains.
Jonathan Waddington 20May63
Thos. Beckton 26Nov.63

Lieutenants.
Henry Payne 1June63
Herbert Fletcher 3Dec.63

Ensigns.
Henry Hilton 2July63
*

A. Surg.
*

Digitized by Google

47th.—*St. Helens.*

Lieut. Col.
David Gamble 5July60

Majors.
Jas. Cross 3May61
John Crossley 29Oct.63

Captains.
Wm. Pilkington, jun. 4Apr.60
William Blinkhorn, jun. 10Oct.60
Edw. Bramwell 3May61
Peers Naylor 29Dec.63
Richard Pilkington 19July65
Chas. Art. Hardwick 27July65
Thomas Windus 20Sept.65
*

Lieutenants.
William Rigby 16Oct.60
Alfred Dean 3May61
Art. Sinclair (*supern.*) 29Nov.61
John M. Wilson 17Feb.62
John Slaney White 29Dec.63
Abraham Hartley 5Apr.64
John Houghton 11May65
*
*

Ensigns.
George Parr 16Oct.60
Job Henry Lyon 17Feb.62
Peter Morris 10Mar.62
Fred. Wm. Wignall 5Apr.62
James Tickle 29Apr.62
James Shuttleboth am 29Dec.63
James R. Willacy 16Feb.64
Jas. W. M'Tear 11May65

Adj. John G. S. Willcocks, *capt. late* Lt. 3 West York Mil. 3Nov.60
Hon. Qua. Mast. Alfred Booth 19Mar.64
Surg. Robert M'Nicoll 5July60
A. Surg. *

48th.—*Prescot.*

[Attached to 1st Lancashire Rifle Vol. Corps.]

Captain.
Walter Wren Driffield 15Mar.60

Lieutenant.
John Twist 4Jan.61

Ensign.
John Preston 4Nov.63

Hon. Chaplain.
Rev. Lewis W. Sampson, *M.A.* 25July60

Hon. Assist. Surg.
Sam. Morris 7July64

49th.—*Newton-le-Willows.* 9 A. Bn.

Captain.
Jos. Hornby Birley 3Mar.60

Lieutenant.
Julius Cæsar J. Bailey 3Mar.60

Ensign.
John Hope Clarke 28Sept.65

Hon. Assist. Surg.
John W. Watkins, *M.D.* 23July60

Hon. Chaplain.
Rev. S. B. Baird 12Mar.61

51st.—*Liverpool.*

Major.
*

Captains.
Samuel W. Lavender 7May60
Thos. Feild 15Dec.64
*
*
*

Lieutenants.
Wm. B. M'Allister (*supern.*) 29Oct.61
Benj. Jefferis 4Aug.63
Jas. M'D. Bell 12Aug.65
* * *

Ensigns.
Stanley Banning 12Aug.65
*
* * *

Adj. *
Surg. Alfred Whittle 7Mar.65
A.S. *

52nd.—*Dalton.* 5 A. Bn.

Captain.
Henry Wm. Schneider 17Apr.61

Lieutenant.
Edward Wadham 13Apr.65

Ensign.
Wm. Butler 6July60

53rd.—*Cartmel.* 5 A. Bn.

Captain.
Herbert Halstead 26Nov.63

Lieutenant.
Piers F. Legh 26Nov.63

Ensign.
John Daye Barker 17Feb.62

54th.—*Ormskirk.*

[Attached to 1st Lancashire Rifle Vol. Corps.]

Captain.
Jas. Bankes Walthew 17June64

Lieutenant.
Edward Sudbury 11June64

Ensign.
*

Hon. Chaplain.
Rev. Joseph Bush, *M.A.* 10May60

Hon. Assist. Surg.
Charles Palmer, *M.D.* 10May60

55th.—*Leigh.* 4 A. Bn.

Captain.
Geo. E. Jee 19June60

Lieutenant.
Henry Kirkpatrick 19June60

Ensign.
John Jones 23Dec.64

Hon. Chaplain.
Rev. James Irvine, *M.A. late* 92 F. 2May60

Hon. Assist. Surg.
Geo. H. Evans 2May60

56th.—*Salford.*

Lieut. Colonel.
Thomas Heywood 10Jan.65

Major.
Robert H. Barrett 10Jan.65

Captains.
John Makin 18Apr.62
Arthur Heelis 10Sept.63
Llewellyn Makin 19May64
Wm. Dabbe 19May64
Robert Fenton 10Jan.65
*

Lieutenants.
Wm. Sharratt (*supern.*) 22Mar.61
John H. Lakeman 8Dec.63
Fred. Fra. Ommanney 19May64
Wm. John Bateman 19May64
Chas. P. Rees 11Jan.65
John M. Bateman 11Jan.65
Henry B. Hawxby 11Jan.65

Ensigns.
Joshua Routledge 19May64
Samuel Page 16Aug.65
*
*
* *

Adj. William H. Weston, *late* Capt. Cumb. Mil. 18Aug.60
Surg. Fred. Foulkes 9May65
A. Surg. *
Hon. Chapl. Rev. P. C. Nicholson, *B.D.* 19June60

57th.—*Ramsbottom.* 3 A. Bn.

Captain.
John Aitken 6Aug.61

Lieutenant.
James Wild 26Mar.60

Ensign.
John S. W. Grant 7Feb.63

59th.—*Leyland.* 6 A. Bn.

Captain.
Philip W. Mackarel 3Aug.65

Lieutenant.
Henry Forshaw 3Aug.65

Ensign.
*

Hon. Chaplain.
Rev. Thos. R. Baldwin, *M.A.* 19Dec.61

60th.—*Atherton.* 4 A. Bn.

Captain.
Jas. B. Knott 6Jan.65

Lieutenant.
John D. Selby 6Mar.60

Ensign.
Chas. Richards 6Jan.65

Hon. Chaplain.
Rev. Sam. Johnson, *M.A.* 26May60

Hon. Assist. Surg.
James Croston 26May60

61st.—*Chorley.* 6 A. Bn.

Capt. Commandant.
Geo. H. Lightoller 6Mar.60

Captain.
Rob. Hyde Barton 28Sept.61

Lieutenants.
Clarence Brazil 27July65
John Stanton 28Feb.61

Ensigns.
Henry Martin Brazil 6Aug.61
Ishmael John Webb 3Aug.65

Assist. Surg.
Jas. M. Rigby 7July64

Hon. Chaplain.
Rev. John Stock, *M.A.* 28Nov.60

Digitized by Google

62nd.—*Clitheroe.* 8 A. Bn.

Captain.
Fred. S. Leach 25Feb.63

Lieutenant.
Felix Wm. Grimshaw 16May61

Ensign.
Wm. Arch. Dewhurst 16May61

Hon. A. Surg. WalterScott 24May60

64th (Liverpool Irish).—*Liverpool.*

Lieut. Colonel.
Peter S. Bidwill 17Sept.63

Major.
*

Captains.
Edmond J. Hore 20June63
Wm. Powell 22July63
John Fred. O'Donnell 17Sept.63
Chas. Edw. Bretherton 23Oct.63
Geo. X. Segar 14Dec.64
James P. Aspinall 8Sept.65

Lieutenants.
Fra. John Hore 21Apr.65
Leycester H. Greaves 21Apr.65
Wm. Walker 28June65
Patrick V. Hawney 28June65
*
*

Ensigns.
Bernard J. M'Clafferty 20Oct.65
* * * * *

Adj. G. Hudson Greaves 11Sept.63
Hon Q.M. Thos. Woods 28June65
Hon. As. Q.M. LawrenceGrannell 28June65
Surg. Dan. W. Parsons 20June63
A. Surg. J. Finegan, *M.D.* 9Dec.64
Hon. Chapl. Rev. Jas. Nugent 11Dec.63
Hon. A. Surg. Art. Samuels, *M.D.* 8Dec.64

65th.—*Rossall.* 5 A. Bn.

Captains.
Charles Clarke 13July64
James Bartlett 29Mar.65

Lieutenants.
Arthur Evans 29Mar.65
Arthur Cockshott 29Mar.65

Ensigns.
Chas. P. Roberts 29Mar.65
*

Assist. Surg.
Keats R. Rusk, *M.D., late* R.N. 29 Jan.64

Hon. Chaplain.
Rev. S. Phillips, *M.A.* 27Apr.60

67th.—*Worsley.* 4 A. Bn.

Captain.
John N. K. Grover 15May63

Lieutenant.
Wm. Innes Beechey 26Feb.64

Ensign.
John Spencer 3Nov.64

Hon. Assist. Surg.
Francis Hepworth 30June60

76th.—*Farnworth.* 4 A. Bn.

Captain.
Alfred Topp 5Jan.65

Lieutenant.
Geo. Galloway 5Jan.65

Ensign.
*

80th (Liverpool Press Guard).—*Liverpool.*

Lieut. Colonel.
George M'Corquodale 21Jan.61

Major.
George Philip, jun. 8Jan.61

Captains.
Rob. Bruce Cummins 5Jan.61
Edw. Harbord 3Feb.62
Wm. Lown Crosby 5July62
John Wm. Garrett 4Dec.62
Edward Johnson 25Feb.63
Arthur Lewis 24Apr.63
Hugh M'Corquodale 18Apr.64
John Howden 20Oct.64
Thos. Moore 20Oct.64

Lieutenants.
John Sofiano 9Oct.62
Alf. Wm. Foxwill 24Apr.63
Henry Wm. Pearson 1Aug.63
John Edwards 18Apr.64
Lutwidge A. Scott 17Dec.64
John M'Kiernan 11Apr.65
Wm. Albert Harris 12Oct.65
*
*

Ensigns.
George Hilton 9June60
Charles Alicot Whitney 8Jan.61
Wm. Barker 30Nov.63
*
*
* * * *

Adj. Anthony Delacombe Bell 12Dec.61
Surg. Alfred Stephens 2July61
A. Surg. Fra. Jas. Bailey 7Apr.62
*
Hon. Chapl. Rev. Aug. Campbell, *M.A.* 13Apr.61

81st.—*Withnell.* 8 A. Bn.

Captain.
John A. Parke 25Mar.63

Lieutenant.
George Hoult 25Mar.63

Ensign.
Lawrence Anyon 25Mar.63

Hon. A. Surg.
Edward Jackson 28July64

82nd.—*Hindley.*

[Attached to 27th Lancashire Rifle Vol. Corps.]

Captain.
*

Lieutenant.
*

Ensign.
Thos. Southworth 14June61

Hon. Assist. Surg.
Jephtha T. Hussey 14June61

83rd.—*Knowsley.*

[Attached to 1st Lancashire Rifle Vol. Corps.]

Captain.
H. R. Whistler 11Feb.61

Lieutenant.
W. Moult, jun. 11Feb.61

Ensign.
*

Hon. Chaplain.
Rev. E. Marston, *M.A.* 24May61

84th.—*Padiham.* 3 A. Bn.

Captain.
Art. Gustav Dugdale 10Dec.63

Lieutenant.
Henry Watson 27Oct.65

Ensign.
Wm. Bear 27Oct.65

Hon. A. Surg.
John G. Booth 15May61

88th.—*Haslingden.* 3 A. Bn.

Captain.
Abra. Haworth 2Dec.63

Lieutenant.
*

Ensign.
*

Hon. A. Surg.
Jas. Parker 6Apr.63

Leicestershire. [31.]

ADMINISTRATIVE BATTALION.

1. *Leicester.*

Comprising 1st, 2nd, 3rd, 4th, 5th, 6th, 7th, 8th, 9th and 10th Corps.

Lieut. Colonel.
Henry St. John Halford 27Oct.62

Majors.
Edw. H. M. Clarke 18Feb.63
Robert Brewin 24Nov.63

Adjutant.
Rob. Murphy Nicolls, *capt., late* Capt. 65 F. 4Jan.61

Surgeon.
Frank Fullagar 28Aug.60

CORPS.

1st.—*Leicester.* 1 A. Bn.

Captain.
Thos. Berridge 15Sept.64

Lieutenants.
Wm. Bowmar (*supern.*) 13Apr.61
Jas. J. Gibson 15Sept.64

Ensign.
John S. Lee 15Sept.64

2nd.—*Belvoir.* 1 A. Bn.

Captain.
Geo. Storer 25Mar.61

Lieutenant.
Geo. Gillett 25Mar.61

Ensign.
Fred. Sloane Stanley 25Mar.61

Digitized by Google

3rd.—*Melton Mowbray.* 1 A. Bn.

Captain.
Fred. J. Oldham 17Apr.63
Lieutenant.
Wm. Adcock 17Apr.63
Ensign.
*

Hon. A. Surg.
Nath. Whitchurch 2Mar.60

4th.—*Leicester.* 1 A. Bn.

Captains.
George Bankart 20July60
William Millican 24Nov.63
Lieutenants.
Wm. Billings 24Nov.63
Geo. H. Hodges 25Nov.63
Ensigns.
John E. Bankart 25Nov.63
John Edw. Sarson 24Feb.64
A. Surg. Edw. R. Denton 24Feb.64

5th.—*Leicester.* 1 A. Bn.

Captain.
Robert Brewin 3Mar.60
Lieutenant.
Chas. S. Smith 11July62
Ensign.
Joseph Goddard 26Mar.64

6th.—*Loughborough.* 1 A. Bn.

Captain.
*

Lieutenant.
Isaac B. Dobell 15May63
Ensign.
Henry Deane 13Aug.63

Hon. A. Surg.
William G. Palmer 1Aug.60

7th.—*Lutterworth.* 1 A. Bn.

Lieutenant.
Henry M. Campbell 17Sept.61
Ensign.
John B. C. Fox 4July63

Hon. A. Surg.
Charles Bond, *M. D.* 30Nov.60

8th.—*Ashby-de-la-Zouch.* 1 A. Bn.

Captain.
The Most Noble H. W. C. P. *Marq. of* Hastings 17Mar.63
Lieutenant.
Henry E. Smith 16Sept.60
Ensign.
Geo. F. Brown 24Sept.61

Hon. Chaplain.
Rev. John Denton 16Sept.60
Hon. A. Surg.
Perry Dicken 16Sept.60

9th.—*Leicester.* 1 A. Bn.

Captain.
George Clarke Bellairs 24Dec.60
Lieutenant.
Thos. Dennis Paul 15Jan.64
Ensign.
Wm. E. Buck 11July65

10th.—*Hinckley.* 1 A. Bn.

Lieutenant.
James H. Ward 27Nov.60
Ensign.
*

Hon. Chaplain.
Rev. Wm. Skirrow, *M.A.* 19Jan.61
Hon. A. Surg.
Thos. Samuel Cottercll 19Jan.61

Lincolnshire. [42.]

ADMINISTRATIVE BATTALIONS

1. *Lincoln.*

Comprising 1st, 2nd, 6th, 7th, 9th, 11th, 12th, 19th and 20th Corps.

Lieut. Colonel.
Weston C. Amcotts 20June63
Major.
Wm. Hen. Smyth 7July63
Adjutant.
John Golden, *capt. late* Maj. R. North Linc. Mil. 20July60
Surgeon.
Francis D. Walsh 24May60
Assist. Surgeon.
Samuel Trought 28Aug.60
Hon. Chaplain.
Rev. Edm. R. Larken 25May60

2. *Grantham.*

Comprising 3rd, 4th, 5th, 8th, 13th, 15th, 16th, 17th and 18th Corps.

Lieut. Colonel.
A. Willson 21May60
Major.
Fred. Lyon Hopkins 6July60
Adjutant.
Wm. Longstaffe, *capt. late* Capt. R. North Linc. Mil. 9Aug.60
Surgeon.
Robert Shipman 24May60
Assist. Surgeons.
John M. Heward 28Aug.60
Edwin Morris 11July62

Hon. Chaplain.
Rev. Frederick Jesson 6July60

CORPS.

1st.—*Lincoln.* 1 A. Bn.

Capt. Commandant.
John Swan 13Sept.60
Captains.
John R. H. Keyworth, *I. of M.* 27Feb.64
Henry Keyworth 23July64
Lieutenants.
Reuben Trotter 9Mar.63
John Rudgard 27Feb.64
John Geo. Williams 23July64
Ensigns.
Theodore Trotter 23Apr.63
Thomas Brook 27Feb.64
Edward Sandon 23July64
Assist. Surg.
Septimus Lowe 27Aug.60
Hon. A. Surg.
D. J. Garnham 7Apr.65

2nd.—*Louth.* 1 A. Bn.

Captain.
Sam. Robson, jun. 18July63
Lieutenant.
Thomas Sowerby 14Dec.61
Ensign.
Jas. G. P. Iles 20July63
Hon. Chaplain.
Rev. Albert S. Wilde 2Apr.60
Hon. A. Surg.
William Blathwayte 13Oct.60

3rd.—*Grantham.* 2 A. Bn.

Captains.
John F. Burbidge 18June64
*
Lieutenants.
*
*
Ensigns.
Edmund Turnor 28Feb.60
John G. Thompson 21Apr.64
A. Surg. Robt. Shipman 1Apr.65
Hon. Chapl. George Maddison 1Jan.61

4th.—*Boston.* 2 A. Bn.

Captain.
William Garfit 24July60
Lieutenant.
Wm. Gee 15Apr.63
Ensign.
Christopher Yealman 15Apr.63
Hon. A. Surg.
Jas. Edw. Tuxford, jun. 2Mar.60

5th.—*Stamford.* 2 A. Bn.

Captain.
John H. L. Wingfield 16Oct.61
Lieutenant.
Joseph Phillips 6Sept.60
Ensign.
Spencer Pratt 6Sept.60
Hon. Chaplain.
Rev. Chas. Nevinson 25Apr.65
Hon. A. Surg.
Wm. Newman, *M.D.* 25Apr.65

Digitized by Google

6th.—*Great Grimsby.* 1 A. Bn.

Captain.
Peter K. Seddon 12Oct.63

Lieutenant.
Wm. Hen. Coates 7June64

Ensign.
John Cordeaux 7June64

Hon. Chaplain.
Rev. Robert Ainslie 1May60

Hon. A. Surg.
Chas. B. Moody 20Mar.60

7th.—*Spilsby.* 1 A. Bn.

Captain.
John W. Preston 5Apr.64

Lieutenant.
Geo. Walker 6Apr.64

Ensign.
Robt. Mackinder 6Apr.64

Hon. A. Surg.
John W. Walker 17Mar.60

Hon. Chaplain.
Rev. Wm. V. Turner 17Mar.60

8th.—*Sleaford.* 2 A. Bn.

Captain.
Henry Peacock 25June60

Lieutenant.
Henry Peake 31July60

Ensign.
Bruce Tomlinson 6Mar.60

Hon. A. Surg.
John H. Bissill 6Mar.60

Hon. Chaplain.
Rev. Rich. Yerburg 6Mar.60

9th.—*Horncastle.* 1 A. Bn.

Captain.
Henry F. Conington 22Mar.60

Lieutenant.
Rob. Armstrong 26Apr.65

Ensign.
Hugh George 27Apr.65

Hon. A. Surg.
Barnard J. Boulton 22Mar.60

Hon. Chaplain.
Rev. Samuel Lodge 22Mar.60

11th.—*Alford.* 1 A. Bn.

Captain.
John Higgins, jun. 21May61

Lieutenant.
Lister Wilson 21May61

Ensign.
Geo. Cartwright 21May61

Hon. A. Surg.
Thos. Handsley 16July62

Hon. Chaplain.
Rev. Geo. Urquhart 16June63

12th.—*Barton-upon-Humber.* 1 A. Bn.

Captain.
George C. Uppleby 4Dec.60

Lieutenant.
John Stephenson 4Dec.60

Ensign.
Henry E. Mason 4Dec.60

Hon. A. Surg.
William Wilkinson 30Apr.60

13th.—*Spalding.* 2 A. Bn.

Captain.
Fra. Tho. Selby 8June63

Lieutenant.
Ashley Maples 9June63

Ensign.
Joseph H. Bugg 9June63

Hon. A. Surg.
Ancell Ball, *M.D.* 28Feb.60

Hon. Chaplain.
Rev. W. Moore, *D.D.* 27Sept.60

15th.—*Bourne.* 2 A. Bn.

Captain.
Wm. Parker, jun. 19May62

Lieutenant.
John Thos. Pawlett 2Jan.62

Ensign.
Alf. W. Cooper 13June65

Hon. Chaplain.
Rev. J. Dodsworth 23Apr.60

Hon. A. Surg.
Henry Lambden 9July63

16th.—*Holbeach.* 2 A. Bn.

Captain.
Edward Geo. Ayliff 21June64

Lieutenant.
Alfred Clark 22June64

Ensign.
John Bradfield 1July64

Hon. Chaplain.
Rev. John F. Francklin 28Mar.60

17th.—*Donington.* 2 A. Bn.

Captain.
Rich. G. Calthrop 17Mar.60

Lieutenant.
John Holland 17Mar.60

Ensign.
George Casswell 17Mar.60

Hon. A. Surg.
Henry Morris 17Mar.60

Hon. Chaplain.
Rev. John Topham 17Mar.60

18th.—*Folkingham.* 2 A. Bn.

Captain.
Henry Smith 13Mar.60

Lieutenant.
Wm. Emerson Chapman 13Mar.60

Ensign.
Tom Casewell 6Apr.64

Hon. A. Surg.
William Towne 26Apr.60

Hon. Chaplain.
Rev. Geo. Carter 20Apr.63

19th.—*Gainsborough.* 1 A. Bn.

Captain.
Thomas H. Oldman 3Feb.65

Lieutenant.
Fra. Gamble 4Feb.65

Ensign.
Sam. Kelsey, jun. 4Feb.65

Hon. Chaplain.
Rev. Jacob Clements 10July60

Hon. Assist. Surg.
Albinus Fairchild 10July60

20th.—*Market Raisen.* 1 A. Bn.

Captain.
Douglas Stockdale 8May65

Lieutenant.
Edward Brice 9May65

Ensign.
Wm. Twigg 12Apr.65

Hon. Chaplain.
Rev. George S. Scobell 6Sept.60

Hon. Assist. Surg.
Henry E. Turnour 6Sept.60

Linlithgowshire. [82.]

ADMINISTRATIVE BATTALION.

1. *Linlithgow.*

Comprising 1st, 2nd, 3rd and 4th Corps.

Major.
R. H. J. Stewart 21Oct.62

Adjutant.
Rodolph D'A. Willis 9Sept.64

Surgeon.
Andrew Gilmour 7Jan.63

CORPS.

1st.—*Linlithgow.* 1 A. Bn.

Captain.
Adam Dawson 5Jan.63

Lieutenant.
John Hardy 5Jan.63

Ensign.

Hon. A. Surg.
Rob. Spence, *M.D.* 11July63

2nd.—*Boness.* 1 A. Bn.

Captain.
John Begg 6Oct.64

Lieutenant.
Wm. Johnston 6Oct.64

Ensign.
Adam B. Dorward 6Oct.64

Hon. A. Surg.
William Murray 16May60

Digitized by Google

3rd.—*Torphichen.* 1 A. Bn.

Captain.

Andrew Gillon 25Apr.60

Lieutenant.

*

Ensign.

John Alexander 22Sept.64

Hon. A. Surg.

James Longmuir 10May60

4th.—*Bathgate.* 1 A. Bn.

Captain.

David Watson 18Oct.65

Lieutenant.

Alex. Birnie 18Oct.65

Ensign.

*

London. [49.]

1st (City of London Rifle Volunteer Brigade).—

17, *Finsbury Place South.*

Honorary Colonel.

His Royal Highness George W. F. C. *Duke of* Cambridge, *K.G., K.P., G.C.B., G.C.M.G.*, Col. Gren.Gds.,Field Mar.*s.*24Feb.60

Lieut. Col. Commandant.

George Warde, *late* Capt. 51 F. 16Apr.62

Lieutenant Colonel.

*

Majors.

William A. Rose 8Aug.60

*

Captains.

Henry R. Poole, *late* Anglesey Mil. 14Dec.59

Thomas D. Sewell 5Nov.60

Frederick G. Finch 5Nov.60

George Dollond 5Nov.60

William Hopkinson 5Nov.60

William Maclachlan 5Nov.60

William Haywood 5Nov.60

Robert Pinkney 26Apr.61

James A. Carson 18Nov.62

Charles M. Frodsham 18Nov.63

Wm. A. Ogg 16Dec.63

Thomas D. Dighton 18May64

Edmund P. Rowsell 20Sept.65

George Webb 20Sept.65

Fra. G. Goodliffe 20Sept.65

*

Lieutenants.

Reginald Hanson 5Nov.60

Henry F. Vallance 5Nov.60

Arthur Dodd 16Apr.62

Albert Jourdain 16Apr.62

Thomas Blanford 16Apr.62

Alfred Clearson (*supern.*) 17Sept.62

William Clode 18Nov.63

Wm. Senior Dean 20Sept.65

Christopher Lethbridge 20Sept.65

James Chas. Rogers 20Sept.65

James Miller 20Sept.65

Francis Cotton 20Sept.65

Abr. Rhodes 20Sept.65

*

*

*

*

Ensigns.

John W. Barton 5Nov.60

Charles Allen 5Nov.60

Arthur Wm. Marriott 16Apr.62

Thos. J. Thomas 16Mar.64

John Jackson * 20Sept.65

Edw. Chas. Perugini 20Sept.65

Henry C. Rush 20Sept.65

*

*

*

*

*

Middlesex. [2.]

ADMINISTRATIVE BATTALIONS

2. *Southwood Lane, Highgate.*

Comprising 3rd, 12th, 13th, 14th, 33rd and 41st Corps.

Hon. Colonel.

Rt. Hon. Sir John L. M. Lawrence, *G.C.B. K.S.I.* 15Feb.62

Lieut. Colonel.

Josiah Wilkinson 23Jan.62

Majors.

Joseph H. Warner 25Aug.64
Charles Sendey 25Aug.64

Adjutant.

Robt. W. Jones, *capt., late* Capt. 84 F. 15Aug.65

Surgeon.

Rob. Geo. Moger 15Feb.62

7th (South West Middlesex). *Whitton Park, Hounslow.*

Comprising 16th, 24th, 30th, 43rd and 44th Corps.

Lieut. Col.

Chas. Edw. Murray 16Apr.61

Majors.

Wm. Edw. Hilliard 23July61
*

Adjutant.

John Aug. Underwood, *capt., late* 49 Mad. Inf. 23Oct.63

Hon. Assist. Qua. Mast.

Harcourt Skrine 16June64

Surgeon.

Joseph Chapman 16June64

CORPS.

1st (Victoria).—*Kilburn.*

[The 16th Middlesex Rifle Volunteer Corps has been attached to this Corps.]

Lieut. Colonel.

Arthur, *Duke of* Wellington, *K.G.* Lt. Gen. 4Aug.53

Major.

Barclay Greenhill 6Aug.63

Captains.

Wm. Dickinson 25May60
Edwin Willmott 25Aug.63
Jas. Sanders 25Aug.63
Hector Maclean Hay 25Aug.63
Eustace Anderson 9July64
Chas. Jas. Mitchell, *late* Lieut. R. London Mil. 28July64

Lieutenants.

Jas. King Haworth 7May60
Alf. Daniel Keeson 7May60
H. Cuff Gruaz, *supern.* 19July61
Alf. S. Tomkins 7May64
*
*
*

Ensigns.

John Alex. Gavin Campbell, *late* Capt. 1 F. 7May60
John F. Filmer 7May64
Herb. Aug. Harpour 7May64
Wm. B. Scott 7May64
Stanley G. Bird 7May64
Stewart Pixley 7May64

Adj. Abraham Trew, *capt. late* Rif. Brig. 10May60
Hon. As. Q. M. Hen. Fra. Dickins 12Jan.64
Surg. Henry Chas. Stewart, *M.D.* 10Dec.63
A. Surg. Wm. Geo. Shepherd, *M.D.* 10Dec.63
Hon. Chapl. Rev. W. B. Hawkins 23May63

2nd (South Middlesex).—*Beaufort House, Walham Green.*

Lieut. Col. Commandant.

Viscount Ranelagh, *late* 7 F. 30Jan.60

Lieut. Colonel.

*

Majors.

Fra. Hen. Atherley, *late* Maj. Rif. Brig. 24May64
*

Captains.

Hon. Wm. Edw. Fitzmaurice, *late* Maj. 2 Life Gds. 15Feb.60
Wm. Henry Wylde 15Feb.60
Hugh Hammersley, *late* Lt. Uxbridge Yeom. Cav. 15Feb.60
Charles Appleyard 15Feb.60
Chas. Frederick Hawker 15Feb.60
Charles T. Murdoch, *late* Lt. Rif. Brig. 5June60
Henry E. Cartwright 19July60
Henry Langley 16Oct.60
Arthur Bromley, Capt. Notts Mil. 28Nov.60
Edward James Hawker 19July64
Henry Godwin 19July64
*
*
*
*
*

Lieutenants.

Frederick Cox 15Feb.60
Tarver Rich. Fearnside 4Mar.60
W. H. Lammin (*supern.*) 22Feb.60
G. F. Parratt (*supern.*) 22Feb.60
John G. Nicoll 20Sept.60
Hon. Robert Bourke 3Mar.60
Hon. Evelyn Ashley 28Nov.60
Herman John R. Gaskoin 13Feb.61
Geo. Chas. Silk 11May61
Thomas B. Diplock 20Feb.63
*
*
*
*
*
*
*
*

Ensigns.

Fred. Dawson Gilly 15Feb.60
Francis Ricardo 16Mar.60
Arthur J. Sich 20Apr.60
John Furtado 11June60
Sidney Godwin 19Dec.60
Geo. Gregory Tunks 11May61
Lambton J. H. Young 1Jan.63
William Morse 14Feb.63
Jas. A. Cooper 9Nov.65
Alf. Newman 9Nov.65
Jas. T. Withers 9Nov.65
*
*
*
*
*

Adjutants.

Spence D. Turner, *Capt.* h.p. Beng. Army 11July60
*

Surgeons.

Henry Pawle Ree 6Mar.60
*

Assist. Surgeons.

Martindale Ward 6Mar.60
W. Burke Ryan, *M.D.* 11June63

Hon. Assist. Surg.

Ashton Godwin, *M.D.* 6Mar.60

Hon. Lieut. of Cadet Corps.

Joseph Wm. Wilson 9Feb.63

3rd (Hampstead).—*Hampstead.* 2 A. Bn.

Captain Commandant.

John R. Mac Innes 6Dec.59

Lieutenants.

Geo. Holford 26June61
*

Ensigns.

Wm. Henry Miles 16Feb.61
Geo. Chater, jun. 26June61

Hon. A. Surg.

James Winter 8Sept.60

4th (West London).—111, *Regent Street, W.*

[The 1st Middlesex Light Horse Vol. Corps has been attached to this Corps.]

Lieut. Colonel.

Rt. Hon. Chas. Rob. Claude, *Baron* Truro 4Mar.61

Captains.

John Fra. Woodall 4Feb.63
John Edwin Corben 1Apr.63
John D. Crace 9Aug.64
John Jackson 7Oct.65
*

Digitized by Google

Lieutenants.

Henry Rogers 17Feb.63
Chas. H. Woodall 24Feb.63
Benj. A. Corben 12June63
Edward Mannooch 16June64
*
Ensigns.
Henry Amery 17Feb.63
George Blair 25Feb.64
*
* *
Adjutant.
C. Jones, *late* Capt. 1 Stafford Mil. 1Dec.60
Surgeon.
*

9th (West Middlesex).—*Marylebone.*

Lord's Cricket Ground.

Lieut. Colonel.

Rt. Hon. Granville Aug. Wm. *Baron* Radstock 25Apr.60

Major.

John W. Bridgman 20Dec.62

Captains.

Charles Dear 4Aug.60
Alexander Brodie 27Nov.60
John Barber 27Nov.60
Thomas M. Marshall 27Nov.60
Eric Williams 2Mar.61
Robert Morris 20Jan.65
Henry Taylor 20Jan.65
*

Lieutenants.

Goodwin Marriner (*supern.*) 2Aug.60
Frederick Peake 27Nov.60
Francis St. Clair 2Mar.61
Stonhewer P. Freeman 28Nov.61
Sharon G. Turner 1Jan.63
Cyrus Daniell 16May63
Henry Lang 20Jan.65
Geo. Fred. Cooke 20Jan.65
Stephen Harlowe 20Jan.65

Ensigns.

James Bonnor 2Mar.61
Geo. H. Barber 29Nov.64
George Allen 20Jan.65
Geo. Henry Every 20Jan.65
Robert Garner 20Jan.65
Henry Little 10July65
*
*
Adj. George Pennymore, *capt., late* Coldst. Gds. 10May60
Surg. Thos. Wm. Nunn 3Mar.62
A. S. Thos. Carr Jackson 1Mar.62
Thos. Dane 29Nov.64
Hon. Chapl. Rev. John E. Cox, *M.A.* 20Apr.60

11th. (St. George's).—89, *Maddox Street, Regent Street.*

[The 32nd Middlesex Rif. Vol. Corps has been attached to this Corps.]

Lieut. Colonel.

Hon. Chas. Hugh Lindsay, *Lt.Col. late* Gren. Gds. 23Feb.61

Major.

G. M. Ives, *late* Colds. Gds. 19Aug.63

Captains.

Henry Browne 11June63
William Houghton 19June63
John T. Wimperis 19Aug.63
John R. Hawkins 1Sept.63
Charles N. Peal 1Sept.63
Fra. Otter Hodgkinson 2Sept.63

Lieutenants.

Adolphus Wm. Dixey (*supern.*) 16Oct.62
Reginald T. Cocks 19June63
John Wm. Holloway 19Aug.63
Thos. Banting 1Sept.63
Chas. B. Waller 1Sept.63
Wm. Benson 2Sept.63
John M. Hunt 6Jan.64

Ensigns.

Sam. G. Fry 25Nov.63
John Criddle 25Nov.63
Henry Matthews 25Nov.63
Edw. Thos. Stewart 25Nov.63
Alfred Crookes 1June64
Philip Gray 1June64

Adjutant.

John C. Tait, *capt., late* Capt. Stirling Mil. 1Mar.65

Hon. Assist. Qua. Mast.

Henry Draper 12Jan.64

Surgeon.

Nich. H. Stevens 26Feb.60

Assist. Surg.

Louis S. Little 8Dec.63

Hon. Chaplain.

Rev. H. Howarth, *B.D.* 29May63

12th.—*Barnet.* 2 A. Bn.

Captain.

Cha. Addington Hanbury 8Feb.62

Lieutenant.

Charles Hemery 15Feb.62

Ensign.

Fra. Hen. Huntington 21Mar.61

13th.—*Hornsey.* 2 A. Bn.

Captain.

Joseph H. Warner 2Nov.59

Lieutenant.

John M. Fletcher 5Jan.61

Ensign.

Hen. F. Church 5Jan.61

14th.—*Highgate.* 2 A. Bn.

Captain.

Benj. G. Lake 5Dec.64

Lieutenants.

Fred. G. Lloyd 5Dec.64
Wm. C. A. Roettger 5Dec.64

Ensigns.

Edw. Aug. Gruning 2May65
*

A. Surg. Wm. P. Rawlins 1Sept.63
Hon. Chap. Rev. C. B. Dalton 2Jan.61

15th (London Scottish).—10, *Adelphi Terrace.*

Hon. Colonel.

Sir Jas. Hope Grant, *G.C.B.* Lt. Gen. 9Nov.64

Lieut. Col.

Lord Elcho 30Jan.60

Majors.

Sir David Baird, *Bart.* 19June60
*

Captains.

George Mackenzie 7Nov.59
J. H. *Marquis of* Abercorn, *K.G.* 16Feb.60
John M'Gregor 29Feb.60
Henry Lumsden, *late* Capt. Roy. Aberdeens. Highl. Mil. 26Mar.61
Joseph Stewart Pender, *late* Capt. Roy. Perthshire Mil. 26Mar.61
Thos. John Mitchell, *late* Capt. 1 Dr. Gds. 13Apr.61
Theophilus Sandeman 8Apr.62
*

Lieutenants.

Thomas Scott 18Feb.60
Robert Fisher 26Mar.61
Wm. Stewart Satherland 26Mar.61
Henry Wilkes Notman 26Mar.61
John Macnab (*supern.*) 30Nov.61
John Campbell, jun. 8Apr.62
Alf. Dale Puckle 8Apr.62
Wm. Strachan (*supern.*) 19May62
David M. Masson 6Mar.63
*

Ensigns.

Stanley Puckle 19May62
William Trotter 19May62
James Stewart 19May62
Henry Geo. Smith 19May62
Mark J. Stewart 24May64
Robert Stark 6Mar.65
*
*
Adj. Sam. Flood Page 7May61
Surg. Alexander Ure 29Feb.60
A.S. John G. Westmacott, *M.D.* 6Mar.60
*

16th.—*Hounslow.* 7 A. Bn.

Major.

Robert B. Lawes 11Feb.62

Captains.

Wm. Farnell Watson 24July62
John R. Hogarth 2Mar.63
Wm. C. L. Bashford 2Mar.63
George Brodie Clark 21May64

Lieutenants.

Wm. Ruston (*supern.*) 4Jan.62
Robert Wm. Peake 30July62
Henry Bullock 22Mar.64
Geo. Wm. Powell 22June64
*

Ensigns.

John Aitkens 22Mar.64
Jas. Robinson 22Mar.64
Joseph Jupp 12Nov.64
*

Surgeon.

*

Assist. Surgeon.

J. Chapman 1Mar.62

Hon. Chaplain.

Rev. Saml. R. Anderson 8Dec.60

Digitized by Google

18th.—*Harrow.*

[Attached to 1 Middlesex Rifle Volunteer Corps.]

Capt. Commandant.

John Cha. Templer 30Dec.59

Captains.

Thos. Bridgwater, *M.D.* 20Mar.65
John Wm. Cunningham 9Aug.65

Lieutenants.

Duncan Mackenzie 20Mar.65
Sam. J. Blackwell 9Aug.65
*

Ensigns.

Cecil Fred. Holmes 18June62
John T. Prior 20Mar.65
*

A.Surg. Thos. Hewlett 24Mar.65

Hon. Chaplain.

Rev. F. W. Farrar 28Feb.60

19th.—*Bloomsbury.*
101, *St. Martin's Lane.*

Lieut. Col.

Thomas Hughes 9Mar.64

Major.

John Stewart Oxley 19Mar.64

Captains.

John Martineau 9Feb.60
Frederick J. Furnivall 27Sept.60
William Shaen 24Nov.60
Henry H. Williams 3Jan.62
Fred. B. Hyam 23July62
John R. Mac Donnell 1Jan.63
Alfred Bailey 13Apr.64
Kingston G. Woodham 6Mar.65
Leslie Stephen 27June65
*

Lieutenants.

William T. Sutton 19June60
John G. Cooke 27Sept.60
William P. Pattison 31 Dec.60
Alexander Gardner 31Dec.60
JohnE. Baguley, *supern.* 31Dec.60
John Wm. Hawkins 22June61
Wm. Henry Phelan 18July61
Leonard Sutton 19Nov.62
Moses Henry Moses 6Jan.64
Charles Fowler 9Mar.64
Alfred Allnutt 6Mar.65

Ensigns.

William H. Hughes 27Sept.60
William Barrett 28Feb.61
L. M. J. Heagarty 6Apr.61
Wm. A. Crapp 4Oct.61
Wm. C. Roulston 19Oct.61
G. Hawkesworth Burgess 9Feb.63
Edw. E. Hyam 6Jan.64
Edwin S. Pearce 6Oct.64
*
*

Adj. Philip Read, *capt.* 6Sept.60
Hon.Q.M. Thos. Preston 6Nov.65

Surg. Richard Barwell 28Jan.61
A.S. Peter H. Dalton 5June61
Hen. F. Bate, *M.D.* 12July61

Hon. Chap. Rev. John Fred. Denison Maurice 7Dec.60

20th.—*Euston Square.*
237, *Euston Road.*

Lieut. Colonels.

Thomas E. Bigge, *late* Capt. 23 F. 16June60
*

Majors.

Geo. Joseph Bowyer 12Aug.61
*

-Captains.

Thomas H. Tims 16June60
George Plucknett 15Sept.60
Wm. Mackay Mackenzie, Capt. Donegal Mil. 12Jan.61
Henry Haggard 12Jan.61
Wm. Thos. Charley 7Oct.61
George Griffiths 18Feb.62
Thomas Philip Blyth 6Mar.62
John Huggins 7Dec.63
John Rogers 7Dec.63
*
*
* *

Lieutenants.

Charles Sole 15Aug.60
William R. Rogers 15Sept.60
Robert P. Macklin 18Feb.62
William Drummond 22Aug.62
Charles Hopton 22Aug.62
Thos. Dixon (*supern.*) 15Nov.62
John Fra. Warwick 19June63
Roderick Bennetts 7Dec.63
John Sone 8June64
*
*
*
* *

Ensigns.

W. H. Newman 16June60
William N. Dunnage 20Sept.60
John Henry Adams 6Mar.62
Eugène J. de M. Absolon 6Mar.62
Wm. F. Osborn 4Apr.62
Wm. Jordan 4Apr.64
*
*
*
*
*
* *

Adj. Richard Hotham, *late* Capt. 11 F. 22Apr.63
Surg. C. G. Mott, *M.D.* 24Feb.63
*
A.Surgs. * *
Hon.Chap. Rev. C.H.Andrews 15Aug.60

21st (Civil Service).—
Somerset House.

Hon. Colonel.

H.R.H. Albert Edward *Prince of* Wales, *K.G., G.C.B., K.S.I.* Gen. 28May60

Lieutenant Colonel.

William C. *Visc.* Bury, *late* Sco. Fus. Gds. 19June60

Majors.

Fra. Alf. Hawker 1June65
John L. du Plat Taylor 1June65

Captains.

Wm. Ennis, *late* Lt. 77 F. 22Feb.60
Wm. Willis 22Feb.60
Tom Taylor 25Feb.60
Richard Mills 25May60
W. W. Dalblac
* * *

Lieutenants.

Tho. Angell 15Feb.60
Charles J. Cox 22Feb.60
F. Brooksbank Garnett 15May60
Geo. J. Bauke 25May60
Wm. S. Gilbert, *late* Lt. 5 West York Mil. 26May60
Angelo C. Hayter 13Dec.60
David Elliott Lockhart 29Dec.62
*

Ensigns.

Thomas B. Gripper 22Feb.60
F. W. Kirby 25Feb.60
Michael Fred. Halliday 4Jan.61
John G. Breaks 7Jan.61
John Baillie Hamilton 26Mar.62
Francis Knollys 11Aug.63
Thos. H. Redin 21 Mar.65
George Fawn 30Sept.65

Adj. Graves C. S. Lombard, *late* capt. 16 F. 6May64
Hon.Q.M. Thos. Hulburd 27July64
Surg. H. Spencer Smith 31Aug.60
A.S. H. B. Bunnett 25Feb.60
Art. T. Norton 15Apr.63
Hon. Chap. Rev. C. Kingsley, *M.A.* 25June60

22nd (Queen's).—*Westminster.*
29, *Upper Belgrave Place.*

Lieut. Col. Commandant.

Earl Grosvenor 20Feb.60

Lieut. Col.

Lord Gerald Fitzgerald 6Apr.61

Majors.

George Russell 6Sept.60
Joseph William Bushby 23June63

Captains.

Rob. Piggott Oldershaw 25Feb.60
Charles Vacher 25Feb.60
Alfred Shoolbred 25Feb.60
J. Findlater Corscaden 25Feb.60
Henry Worms 25Feb.60
Alfred Sartoris 5June60
Arthur Styan 9Nov.60
Fred. Rose 20Dec.60
Robert L. Trollope 31Dec.60
Charles Nightingale 6Apr.61
Thos. P. Scrivener 3June62
Jas. S. Westmacott 23June63
Chas. Stephenson 5Apr.64
Rich. S. Warrington 9May64
Wm. Hen. Homfray 30Nov.64
Frank W. Burge 30Nov.64
*
*
*

Lieutenants.

John Robertson 25Feb.60
Spencer Robert Lewin 25Feb.60
Henry M. Burton 4May60
Horatio N. Hunt 1Dec.60
George Thomas Rose 20Dec.60
Wm. Mann Trollope, *supern.* 20Dec.60
E. B. Stephens, *supern.* 20Dec.60
Arthur Metcalfe 31Dec.60
Edwin Burton 6Apr.61
Alfred White 19Sept.61

Digitized by Google

John Carbonell 23July63
Wm. Hen. Berry 22Feb.63
Fred. Thos. Shoolbred 25Apr.63
Wm. Fred. Higgins 29June63
Louis Davidson 5Apr.64
Merton Anthony Thoms 30Nov.64
Henry Bayley Mason 30Nov.64
Robt. Bentley 29June65
*
*
*

Ensigns.

John Smith 25Feb.60
Fred. Richard Laurence 25Feb.60
John Scott 3Mar.60
Charles Farlow 2July60
Algernon Black 20Dec.60
Charles B. Trollope 31Dec.60
John P. Jones 2Jan.61
Geo. Fred. Jefferys 1May61
Thos. W. Pocock 3May62
Rich. S. Starkie 14June62
Walter Shoolbred 25Apr.63
Thos. Carter 25Apr.64
Allen J. Hewitt 9May64
Rob. Wm. Shipway 21June64
Geo. Fra. Humphery 22Apr.65
John Dalton, jun. 29Apr.65
Henry S. Bryant 28Apr.65
* *

Adjutants.

Ellis Jas. Charter, *late* Maj. 11 F. 9Jan.64
Roper D. Tyler, *capt.*, *late* Lt. 11 F. 18Oct.64

Surgeons.

Joseph S. Lavies, *M.D.* 25Feb.60
Thomas Buzzard, *M.B.* 6Apr.61

Assist. Surgeons.

Robert Cross, *M.D.* 1May61
James Leonard 1May61

23rd (Inns of Court).—*Lincoln's Inn.*

Hon. Colonel.

Wm. M. S. M'Murdo, *C.B.*, Col. 23Jan.65

Lieut. Col.

John Neptune Sargent, *C.B.* Bt. Col. h.p., *late* 3 F. 3Apr.65

Majors.

* *

Captains.

Wm. Gerard Lysley, *late* Lt. Herts Mil. 15Feb.60
Charles Morris Roupell 15Feb.60
Jas. Redford Bulwer 15Feb.60
Henry King 15Feb.60
Joseph William Chitty 15Feb.60
Wyndham Holgate 26Nov.61
* *

Lieutenants.

Benjamin Babington 23Feb.60
Samuel Brandram 23Feb.60
Richard Ottaway Turner 23Feb.60
Charles Samuel Bagot 25Feb.60
Cecil H. Russell(*supern.*)25Nov.61
Hon. George Pepys (*supern.*) 25Nov.61
Francis H. Appach 26Nov.61
Duncan Stewart 28Feb.63
* *

Ensigns.

William John Potts-Chatto 25Feb.60
James Shiel 25Feb.60
Joseph Aug. Yorke 26Nov.61
Wm. B. Coltman 26Nov.61
Thos. Hughes Earle 28Feb.63
Springall Thompson 19June63
* *

Adj. John A. Wood, *Capt.* h.p. Mad. Army 14June60
Surg. Walter John Coulson
A.S. Alfred Cooper 9Mar.61
*

Hon. Chaplain.

The Most Rev. The Lord Archb. of York 9Mar.61

24th.—*Uxbridge.* 7 A. Bn.

Captains.

Wm. E. Hilliard 20Apr.60
John F. W. de Salis 21May61

Lieutenants.

Benj. H. W. Way 21May61
Chas. Woodbridge, jun. 21May61

Ensigns.

* *

A.S. G. H. Macnamara 16Mar.60
Hon. Chap. Rev. C. P. Price, *M.A.* 16Mar.60

26th (The Customs and the Docks).—*Custom House.*

[The 2nd Middlesex Art. Vol. Corps has been attached to this Corps.]

Hon. Colonel

Sir Hugh H. Rose, *G.C.B., K.S.I.*, Lt. Gen. 3July65

Lieut. Cols.

Ralph Wm. Grey 28July61
Chas. D. Manning, *late* Lt. 1 Drs. 24Aug.65

Majors.

Felix John Hamel 17July63
Thomas W. Collet 17July63

Captains.

Rob. Annesley Ogilvie (*supern.*) 9Feb.60
Hen. Wm. Dobell(*supern.*)9Feb.60
Chas. Bernard 26June61
Charles Tindal Pickford 20Aug.61
Edward Jones 9Apr.63
Llewellyn Nicholas 5May63
John B. Fisher 3June63
Fred. John Besley 14Apr.64
Hugh Colin Smith 24Oct.64
R. P. C. Hunt 17Mar.65
Geo. S. Cobham 12Apr.65
Thomas Crundwell 24Aug.65
Sam. J. Ball 24Aug.65
Edwin Hooke 24Aug.65

Lieutenants.

Felix Hargrave Hamel 15Oct.61
Wm. Henry Bentley 24Oct.62
Geo. Marshall 23Mar.63
John Leggat Irish 23Apr.63
Alf. Champ 5May63
Harry Burton 6Aug.63
Edward Besley 14Apr.64
Chas. R. Saunders 17Mar.65
Rob. Carr 24Aug.65
Sam. H. Croxton 24Aug.65
John Fred. Shaw 24Aug.65
John H. Thurgood 24Aug.65

Ensigns.

Wm. Phillips 23Mar.63
Henry Lambert 23Mar.63
Chas. C. Skene 23Mar.63
John Wm. Jones 2Sept.63
Henry Jas. Gardner 8Sept.63
Wm. Geo. Hart 14Apr.64
Alf. Baker 17Mar.65
*
* * * *
Adj. Rob. Paterson Elliot, *capt., late* Capt. Donegal Mil. 31Oct.60
Surg. Walter Dickson, *M.D., R.N.* 21July62
A.Surgs. Thos. B. Humphreys 23Mar.63
*
Hon. Ch. Rev. Thos. Jackson 18Sept.60

28th (London Irish).—*Burlington House.*

Hon. Col.

Rt. Hon. H. *Visct.* Gough, *K.P. G.C.B. K.S.I.* Field Mar. 21May61

Lieut. Col.

Marquis of Donegall 18May60

Majors.

Rt. Hon. S. R. L. C. *Earl of* Belmore 24Mar.65
Arthur B. Leech 2May65

Captains.

Thos. B. Irwin 12Apr.61
Jas. Wm. Cusack 16May63
Morgan John O'Connell 23Feb.64
John S. Purcell 14May64
Thomas Moore 2Mar.65
Rob. Thos. Tait 24Mar.65
Fra. H. Fowler 29Mar.65
Robt. M. Montgomery 29May65
John Kinahan 29May65
John O'Connor 29May65

Lieutenants.

Wm. B. Coates 2May61
Wm. Edmond Burke 5Mar.62
John Perry Godfrey 9Apr.62
John Godfrey 4Nov.62
Sam. J. M'Intire 6Mar.65
Edw. Wm. Hammand 16May65
Rich. F. Chattock 29May65
Henry Dines 1June65
* *

Ensigns.

Chas. W. Collins 2May63
James Davis 6Aug.62
Joseph Comyns 2Mar.65
Wm. Haslam 2Mar.65
Alban J. M. Bradgate 16May65
James Bryan 3July65
* * *

Adj. Fred. S. Daubeney, Capt. 27Aug.59

Surg. Reginald West, *M.D.* 26Jan.65

A. Surgs. W. J. Bradford 26Apr.65
John H. C. Constable 26May65

Hon. Ch. Rev. R. H. Atherton 9Aug.59
R.C. *Hon. & Rev.* Gilbert C. Talbot 9Aug.59

29th (North Middlesex).—*St. James's Hall, Pratt Street.*

Hon. Colonel.

Viscount Enfield 9May62

Lieut. Col.

Fred. Geo. Whitehead, late Essex Rif. Mil. 9May62

Major.

James Peters, *late* Capt. 5 Midd. Mil. 22Jan.62

Captains.

Dugald Edward Cameron 2May60
Henry S. Goode 22Aug.60
Wm. Jas. Brown 28Feb.63
Wm. C. H. Hood 28Sept.63
Henry Edw. Gray 21June64
Donald Nicoll 4Aug.64
Edw. Barker Gowland 14Nov.64
*
* *

Lieutenants.

Thos. Guest Blofeld 22Aug.62
Montague Barron 17July63
Frederick Reynolds 1Oct.63
Jas. J. Reynolds 14Nov.64
Geo. Butler 30Nov.64
Henry J. P. Parry 13Jan.65
Henry C. L. Bebb 6Feb.65
Israel M. Wade 28Apr.65
* *

Ensigns.

Arthur Pilcher 30Dec.64
Edw. J. W. Laing 20Mar.65
Geo. Hopton 1June65
Arthur Cope 2Aug.65
Thos. Chas. Venables 4Nov.65
*
*
* * *

Adj. Robt. Maule, *capt., late* Capt. 11 F. 4Mar.65
Hon. Q.M. Chas. Greene 7Dec.63
Hon. As. Q. M. Thos. Dixon 7Dec.63
Surg. Henry Sutherin 15Jan.62
A.S. Chas. John Stewart 15Jan.62
Hon. Chapl. Rev. W. C. Williams 22Jan.61

30th.—*Ealing*, 7 A. Bn.

Captain.

George Tyrrell 7Jan.64

Lieutenant.

Horatio Geo. Walpole 7Jan.64

Ensign.

*

32nd.—*Burlington House.*

[Attached to the 11th Middlesex Rifle Vol. Corps.]

Captain.

Hon. Thos. Chas. Bruce 14Feb.60

Lieutenant.

*

Ensign.

Gollieb A. T. Evans, jun. 8Apr.62
A. Surg. Wm. Fred. Teevan 27Feb.62

33rd.—*Tottenham.* 2 A. Bn.

Captain.

Edward B. L. Hill 28Oct.63

Lieutenant.

Wm. A. Hall 7Dec.63

Ensign.

Alex. Sinclair 11Dec.63

Hon. Chaplain.

Rev. John G. Hale 28Oct.63

36th.—*Paddington. Hermitage Street.*

Major.

Wm. Wood, Lt. Col. *late* Roy. Mar. 12Mar.61

Captains.

Christopher P. Lochner 2July61
Thos. Henry Baylis 2July61
John Barrow 30Dec.64
Joshua B. Allen 11Jan.65

Lieutenants.

Henry Sargent 12Dec.63
Alf. Const. Cross 30Dec.64
Wm. John Vickerman 9Feb.65
Jas. Perry Warrington 9Feb.65

Ensigns.

Edward W. D. Baylis 28July65
*
*

Adjutant.

Alex. Geo. Bax, Capt., *late* Indian Army, and Capt. Herts Mil. 9Aug.61

Surgeon.

Albert Wm. Gange, *M.D.* 11Jan.64

Hon. Chaplain.

Rev. Arch. Boyd 2July60

Hon. A. Surgs.

Thos. Harvey Hill 15Apr.62
Peter H. Bird 1Dec.63

37th.—*The Foundling Hospital, Guildford Street, W.C.*

Lieut. Col.

John M. Corrie 17July63

Major.

Martin Ware, *jun.* 17July63

Captains.

Samuel S. C. Richards 7Dec.60
Wm. Jas. Gardiner 18July61
Henry Wm. R. Crowle 10July62
Joseph Day 8June63
Richard Butt 23June63
Charles Pierre Robert 3Aug.63
Joseph Peacock 3Feb.65
*

Lieutenants.

John Henry Jas. Self (*supern.*) 27Aug.61
John Brittan 23June63
Daniel C. Nichols 3Aug.63
Wm. Robt. Moberly 2Jan.64
Nathaniel David Lyon 3Feb.65
Edward Jas. Gardiner 3Feb.65
Wm. Isaacs 3Feb.65
*
*

Ensigns.

John Rae 10Nov.63
*
* * * * * *

Adj. *
Hon. Qua. Mast. Jas. Mackenzie 21June65
Surg. George Duplex 7Dec.60
A. Surg. Henry R. Myers 4July61
Chapl. Rev. Anthony Wilson Thorold 20Dec.60

38th.—*Burlington House.*

Major.

*

Captains.

Henry W. Phillips 25May60
Arthur James Lewis 31Dec.60
Frederick Leighton 31Dec.60
*

Lieutenants.

Alfred Nicholson 31Dec.60
Alfred Zouch Palmer 31Dec.60
Field Talfourd 1Mar.62
Thomas Key 22Dec.63

Ensigns.

William Gale 31Dec.60
Charles Edw. Perugini 31Dec.60
Rich. T. L. Key 17July65
*

Adj. Jas. Alex. Ramsay, *late* Capt. Bomb. Army 26Apr.65
Assist. Surg. Jas. Stewart Tulloch 17July65

39th (The Finsbury Rifle Volunteer Corps).—

Clerkenwell.
16, *Cold Bath Square.*

Lieut. Colonel.

Henry Penton, Maj. 3 Midd. Mil. 24June62

Major.

Wm. Hen. Burgess, Capt. 3 Middlesex Mil. 8Sept.64

Captains.

William Blankley 20Sept.60
Joseph Berdoe 25Oct.60
Pierre S. Poley 24Nov.60
Henry T. Turney 7Jan.61
John S. Edmonds 29May61
Frederick Willis 16Feb.63
William Hislop 6Feb.64
Wm. Geo. Margetts 9Aug.65

Lieutenants.

George Tidd 7Oct.61
Robert Rolfe 14Jan.62
Chas. Pontifex, jun. 28May62
John Chown 16Feb.63
Frederick Gill 13Apr.64
Thos. Fra. Lynch 24Oct.64
*
*

Ensigns.

Joseph G. Berdoe 8Nov.60
John Dally 24May61
John Bridges Nunn 1Dec.62
Walter R. Tidd 16Feb.63
Charles Blankley 13Apr.64
Thos. W. Vine 23May64
Jas. Wm. Glover 1Nov.64
Rich. Chas. Vanscolina 7Sept.65

Adj. H. Crawley, Bt. Lt. Col., r.f.p. 20 F. 9Mar.61
Surg. Geo. C. Steet 19July60
A.S. *
Hon. Chap. Rev. R. Maguire 9May60

Digitized by Google

40th (Central London Rifle Rangers).—*Gray's Inn.*

Hon. Colonel.

Hon. Sir James Yorke Scarlett, *K.C.B.* Lt. Gen. 7Mar.61

Lieut. Colonel.

Alf. P. F. C. Somerset, *late* 13 F. 4Mar.61

Major.

Hon. H. G. Campbell 4Mar.61

Captains.

James Maxfield Walters 30Apr.60
Lewis H. Isaacs 29May60
Wm. Fell Woods 5Oct.60
Edwin Low 8Mar.62
S. C. Capes 10Dec.63
Henry Lumley 6Mar.65
*
*
*

Lieutenants.

Arthur C. Edwards 29Dec.62
Sam. Skinner Ewart 29Dec.62
Bernard T. Bosanquet 23Mar.63
Leopold Jas. Y. C. Scarlett 28Oct.63
Rowles Pattison 28Oct.63
John Wm. Dennison 3Feb.65
*
*
*

Ensigns.

Edward Swanseborough 22Aug.63
Jas. Thos. Burton 22Aug.63
Fred. A. Hooper 28Oct.63
Rich. S. Taylor, jun. 3Feb.65
*
*
*
*
*

Adj. Fra. B. L. Cowper, *capt. late* 96 F. 23May61
Surg. Robert Cuff 29May61
A.S. Wm. Edw. Stewart 4Sept.61
*
Hon. Chapl. Rev. Henry G. Blunt, *M.A.* 11Aug.60

41st.—*Enfield.* 2 A. Bn.

Major.

Charles Sendey 25Aug.64

Captains.

William C. Barnes 6Sept.60
Gordon S. Munro 5Mar.63
D'Arcy Chaytor 13Mar.63
*

Lieutenants.

David Hopkins 7Mar.61
James Ansell 4June64
Rich. Fred. Parkes 4June64
John Geo. Lyne 6Mar.65

Ensigns.

James Leonard 21Feb.61
Fred. A. Renshawe 9Aug.64
Fred. Hargan 6Mar.65
*

A. Surg. John Beaumont 14Nov.60
Hon. Chapl. Rev. John Harman, *M.A.* 16Nov.60

43rd.—*Hampton.* 7 A. Bn.

Captain.

Robert Barton 3Feb.65

Lieutenant.

Robt. Raine Peel 3Apr.65

Ensign.

*

Hon. A. Surg.

Vaughan H. A. Holberton 1Dec.60

Hon. Chaplain.

Rev. Jas. Burrow 17Mar.63

44th.—*Staines.* 7 A. Bn.

Captain.

Wm. W. Ladell 20Feb.64

Lieutenant.

Christopher C. Horne 30Jan.63

Ensign.

Fra. Sherborn 28Mar.65

Hon. A. Surg.

Henry Victor Martin 19Dec.60

Hon. Chaplain.

Rev. Chas. W. Furse 13Apr.64

46th.—5, *Great Smith St. Westminster.*

Lieut. Colonel.

Sir J. V. Shelley, *Bt.* 16Apr.61

Major.

Rt. Hon. W. F. *Baron* Stratheden and Campbell 29Jan.62

Captains.

Saul Isaac 15Feb.62
Rob. Warne Routledge 15Feb.62
Jas. Rob. Burn 27Nov.62
Henry Wm. Bagster 28Mar.65
*
*

Lieutenants.

John L. Syms (*supern.*) 15Feb.62
Art. Wm. Savage 15Feb.62
John J. J. Sudlow (*supern.*) 15Feb.62
Thompson Were 7July62
Fred. Geo. Chinnock 30Dec.62
David Cornfoot 4Jan.65
*
*

Ensigns.

John G. Syms 5June63
*
*
*
*

Adjutant.

Rob. Beatty Henderson, *late* Capt. 21 F. 26Sept.64

Surgeon.

Chas. S. Halse, *M.D.* 27May61

Assist. Surg.

Stephen Duke 15Feb.62

48th (or "Havelocks").

6, *Cook's Court, Serle Street, Lincoln's Inn Fields.*

Lt. Colonel.

George Cruikshank 27Feb.62

Majors.

Jas. E. Saunders 27Feb.62
Thos. Pillow 30Aug.65

Captains.

Aug. Rob. Edmonds 5Apr.62
John J. Chambers 11Feb.64
Arthur Smith 14Sept.64
Wm. Ingram Marter 29June64
Walter Henry Wilkin 10July65
*
*
*

Lieutenants.

Joseph Payne (*supern.*) 27Feb.62
Rich. J. Gay (*supern.*) 14May62
Richard James Atkinson 15Apr.63
Dan. H. Ashford 7May62
John Norman 14Sept.64
Geo. Packer 6Mar.63
Chas. Roberts Pegler 30July64
John A. J. Woodward 9Aug.65
*
*

Ensigns.

Robert Shingleton 13Aug.64
Thos. F. Hodges 12Dec.64
Edwin H. C. Hurley 26Apr.65
Thos. Geo. Collier 9Aug.65
*
*
*
*

Adjutant.

Julius Joseph Hockley 27May65

Surgeon.

*

Assist. Surg.

*

Midlothian. [32.]

ADMINISTRATIVE BATTALION.

1.—*Dalkeith.*

Comprising 2nd, 3rd and 5th Midlothian, and the 1st, 2nd and 3rd Peeblesshire, Rifle Vol. Corps.

Lt. Colonel.

Alex. Learmonth 23Dec.59

Major.

Robert Hay 15July64

Adjutant.

Geo. MacKay, *capt., late* Lt. 7 F. 18Aug.58

CORPS.

1st (Leith).

Leith.

Lieut. Colonel.

Donald Rob. MacGregor 15Mar.59

Majors.

Wm. Majoribanks 2May64
Wm. Strachan Gavin 28Apr.60

Digitized by Google

Captains.

Andrew F. Kedslie 6Dec.59
Wm. Peddie Harper 28May60
William Macfie 26Nov.60
David W. Henderson 28May61
James L. Boyd 3May62
Thos. Strangeways 15Aug.62
Jas. Cochrane 22Feb.64
Walter G. Pattison 31May64
Andrew Aitken 31May64

Lieutenants.

John Macnal 26Dec.60
Alex. Duncan 5Feb.61
Jas. Smith *(supern.)* 2Aug.61
Geo. Blanshard *(supern.)* 3May62
John Bennett 15Apr.63
Hather Rasmussen 15Apr.63
Wm. Jas. Brodie 3June63
Jas. Henry Bennett 3June63
John J. Lundy 22Feb.64
John A. Hamilton 31May64
John M. Russell 31May64

Ensigns.

David K. B. White 9Sept.62
Samuel Smart 15Apr.63
Peter Bell 3June63
Thos. Mark Berry 23Feb.64
William Smith 31May64
John R. Mackenzie 31May64
George Bertram 31May64
William Sim 8Sept.64
*

Adj. John Macdonald, *capt.* 9Oct.62
Surg. Jas. Struthers, *M.D.* 7Dec.59
A. Surgs. John Henderson, *M.D.* 24Sept.60; Wm. C. Fowler, *M.D.* 4Mar.64

2nd.—*Dalkeith.* 1 A. Bn.

Capt. Commandant.

William Mushet 25May60

Captains.

Ralph Elliot 9Apr.64
Wm. P. Anderson 4May64

Lieutenants.

James Paterson 9Apr.64
James Gray 9Apr.64
Alex. Mitchell 4Feb.65

Ensigns.

John Alex. Brodie 9Apr.64
Geo. Macfarlane 9Apr.64
Geo. Kemp 21Feb.65

A. Surg. J. Lucas, *M.D.* 28May60

3rd.—*Penicuick.* 1 A. Bn.

Capt. Commandant.

John Cowan 4June60

Captain.

Alex. Plenderleith 6June64

Lieutenants.

Charles J. Wahab 4June60
H. John Merricks 30Mar.63
John Laing 6June64

Ensigns.

John L. Ramage 30Mar.63
Joseph L. Merricks 30Mar.63
Alex. Anderson 6June64

A. Surg.

5th.—*Musselburgh.* 1 A. Bn.

Captain.

Wm. Stuart 19Apr.61

Lieutenant.

Rob. M'D. Stirling 15Feb.64

Ensign.

John Whitelaw 15Feb.64

Hon. A. Surg.

George Laurie 13May64

Monmouthshire. [36].

ADMINISTRATIVE BATTALIONS

1. *Newport.*

Comprising 1st, 3rd and 10th Corps.

Lieut. Colonel.

Hon. Frederick C. Morgan 26Nov.60

Major.

Geo. Hatfield Banks 21June65

Adjutant.

Thos. Wickham, Maj. h.p., *late* 33 F. 16Dec.61

Surgeon.

Jehoiada Brewer, *M.D.* 24June62

---

2. *Pontypool.*

Comprising 5th, 6th, 7th, 8th and 9th Corps.

Lieut. Colonel.

Henry C. Bird 27Sept.60

Majors.

Hon. James F. C. Butler 9Nov.60
Jas. Pearce King 9Nov.63

Adjutant.

Henry Barré Phipps, *late* Capt. 31 F. 26Feb.61

Surgeon.

Wm. W. Morgan, *M.D.* 21Aug.63

Assist. Surg.

Thos. Prosser 16Dec.62

Hon. Chaplain.

Rev. John C. Llewellyn 5Apr.64

CORPS.

1st.—*Chepstow.* 1 A. Bn.

Captain.

James Murphy 5Dec.62

Lieutenant.

*

Ensign

Hon. A. Surg.

Edward P. King. 10Aug.60

2nd.—*Pontypool.*

Lieutenant Colonel.

Rich. Brown Roden 8Dec.60

Major.

Josiah Richards 16June65

Captains.

John B. Hughes 8Aug.61
John James 23Dec.63
Wm. J. Davies 23Dec.63
Chas. Jas. Parkes 16Mar.65
Phineas James 19Apr.65
Thomas Mitchell 16June65

Lieutenants.

Tudor L. Skinner 6June63
Edw. W. Richards 23Dec.63
Thos. G. Rouinson 10May64
Jabez Jacob 16June65
*
*

Ensigns.

David Thomas 4Aug.63
Robert Jordan 23Dec.63
Thos. G. Bennett 16June65
*
*
*

Adjutant.

Jas. A. O. Carnegy, *capt. late* 21 F. 25May61

Surgeon.

James Essex 8Dec.60

Assist. Surg.

Edward E. Tucker 18Jan.61

Hon. Chaplain.

Rev. Wm. Hughes, *M.A.* 8Dec.60

3rd.—*Newport.* 1 A. Bn.

Captain Commandant

Wm. Jenkins Webb 15Jan.63

Captains.

Francis Allfrey 16Aug.65
*

Lieutenants.

Thos. E. Cooke *(supern.)* 6Dec.61
Fred. John Justice 7Feb.63
James Jacob 22Feb.64
John Cross 16Aug.65

Ensigns.

Thos. Edwin Vaughan 22Feb.64
James Thompson 16Aug.65
*

A. Surg. Chas. C. Brewer, 4Sept.65

5th.—*Pontypool.* 2 A. Bn.

Capt. Commandant.

Richard J. P. Steel 27Sept.60

Captain.

*

Lieutenants.

Samuel E. Steel 9Nov.60
John T. Edmonds 1Dec.60
Andrew Hair *(supern.)* 10July61
John F. Williams 13Apr.63

Ensigns.

Thos. Thomas 6June62
George Fothergill 13Apr.63
John Williams 22July63

A. Surg. David Lawrence 8Dec.60

Digitized by Google

6th.—*Monmouth.* 2 A. Bn.

Captain.
Sam. C. Bosanquet 21Jan.64

Lieutenant.
Bickerton H. Deakin 6May65

Ensign.
Murray Bannerman 6May65

7th.—*Newport.* 2 A. Bn.

Capt. Commandant.
Rob. J. Cathcart 1Mar.60

Captains.
Henry Burton 25Apr.61
*

Lieutenants.
Wyndham Jones 19Oct.60
Walter H. Williams 27July61
Benj. Baker (*supern.*) 22Feb.62
*

Ensigns.
Samuel Goss 4May65
Henry D. Ruscoe 24July65
*

*A. Surg.**

8th.—*Usk.* 2 A. Bn.

Captain.
George R. G. Relph 14Nov.60

Lieutenant.
William H. Nicholl 14June60

Ensign.
Wm. B. Gething 21July65

Hon. A. Surg.
Alexander J. Shepard 7July60

9th.—*Abergavenny.* 2 A. Bn.

Captain.
James C. Hill 11Aug.60

Lieutenant.
Henry L. Baker 2Mar.65

Ensign.
Rd. Baker Gabb 30Sept.65

Hon. A. Surg.
Robert Smythe 11Aug.60

10th.—*Risca.* 1 A. Bn.

Captain Commandant.
Thos. Wm. Rhodes 22June65

Captain.
Thos. Peck Banks 2Feb.64

Lieutenants.
Wm. West 2Feb.64
Matthew Bates 16Sept.64

Ensigns.
John Grey 24Feb.62
Jas. V. Thomas 16Sept.64

Assist. Surg.
Edward Robarthan 26Nov.60

Montgomeryshire.

[73.]

ADMINISTRATIVE BATTALION.

1. *Newtown.*

Comprising 1st, 2nd, 3rd and 4th Montgomery, the 1st Cardigan, and the 1st Merioneth, Rifle Volunteer Corps.

Major.
John P. Drew 5Jan.63

Adjutant.
Chas. Abbott Delmar, *capt.* 27June61

CORPS.

1st.—*Newtown.* 1 A. Bn.

Captain.
Chas. T. Woosnam 16June65

Lieutenant.
*

Ensign.
John B. Williames, jun. 7Nov.63

Hon. Surg.
Rich. Jones 19Feb.60

2nd.—*Welshpool.* 1 A. Bn.

Captain.
Rob. Devereux Harrison 16July61

Lieutenant.
Peter Arthur Beck 16July61

Ensign.
Francis Bowers 14Nov.64

Hon. A. Surg.
Edward T. D. Harrison 26Mar.60

3rd.—*Welshpool.* 1 A. Bn.

Captain.
John H. Williams 11Sept.65

Lieutenants.
John Mickleburgh 15Dec.61
Fred. Bromley Jones 11Sept.65

Ensigns.
*
*
A. Surg. John P. Wilding 23Sept.60
Hon. Chapl. Rev. John Luxmoore, *M.A.* 4Apr.61

4th.—*Llanidloes.* 1 A. Bn.

Lieutenant.
Edward Rees 12May63

Ensign.
Wm. Jerman 11Sept.65

Hon. Chaplain.
Rev. John P. Morgan 9Apr.61

Hon. A. Surg.
Wm. A. Davies 18Jan.64

Newcastle-on-Tyne.

[81.]

1st.—*Newcastle-on-Tyne.*

[The 1st Newcastle-on-Tyne Eng. Vol. Corps has been attached to this Corps.]

Lieut. Col. Commandant.
Sir John Fife 22Feb.60

Lieut. Colonel.
*

Majors.
Rob. Robey Redmayne 22Feb.60
Edw. Spoor 4Aug.65

Captains.
Wm. D. Cruddas 22Feb.60
Theoph. Wood Bunning 20Nov.60
Isaac Temple 29Oct.62
Fife J. Scott 24Apr.63
Robert Liddell 14Sept.64
Henry Davison 14Sept.64
Wm. Morrison 29Apr.65
John Williamson Brown 29Apr.65
*
*
* *

Lieutenants.
Rob. Yeoman Green 22Feb.60
Wm. H. Welford 22Feb.60
Chas. J. Cruddas 22Feb.60
Wm. H. Smith 13Mar.60
Thos. Mordue 2Jan.61
Wilson D. Doeg (*supern.*) 2Sept.62
Mark E. Jobling 24Apr.63
John Hodgson 14Sept.64
Jas. M. Burnup 29Apr.65
Edward Downing 29Apr.65
James M'Rea 29Apr.65
Chas. Limpricht 29Apr.65
*

Ensigns.
Rich. S. Carr 24Apr.63
John Cumming 18Sept.63
Peter Brown 29Apr.65
James Walton 29Apr.65
John Miller 29Apr.65
Walter Sang 29Apr.65
John William Ward 12June65
John H. Richardson 12June65
* * * *

Adjutant.
Sam. Gordon M'Dakin 26Aug.63

Hon. Qua. Mast.
Wm. Jas. Lockerby 14Sept.64

Surgeon.
John Watson 14Sept.64

Assist. Surg.
Thos. Pigg, *M.D.* 24Apr.63
*

Hon. Chaplain.
Rev. Clement Moody 23Feb.61

Norfolk. [17.]

ADMINISTRATIVE BATTALION.

1. *Norwich.*

Comprising 5th, 6th, 10th, 11th, 12th, 13th, 15th, 16th, 17th, 19th, 23rd and 24th Corps.

Lieut. Colonel.
Rt. Hon. Chas. Lord Suffield 20Jan.63

Majors.
Jas. Duff, *late* Maj. 22 F. 10May61
James Holtway 27July64

Adjutant.
John Leslie Toke, *capt. late* Capt. 2 F. 11Dec.61

Hon. Qua. Mast.
Wm. W. Wickes 9May64

Digitized by Google

Surgeon.
Thos. M. Kendall 27June65
Assist. Surgs.
Fred. P. Smith 31May64
*

---

2. *Norwich.*

Comprising 7th, 6th, 9th, 14th, 18th, 20th, 21st and 22nd Corps.

Lieut. Colonel.
Sir Thos. W. B. P. Beauchamp, *Bt.* 25Mar.61
Major.
Robt. T. Gurdon 28Oct.65
Adjutant.
Henry A. Cubitt, *capt.*, *late* Capt. 63 F. 8Apr.61
Surgeon.
Geo. Rodwell 25Mar.61
Assist. Surg.
John Candler 5Oct.61

CORPS.

1st (City of Norwich).—*Norwich.*

[The 1st Norfolk Lt. Horse Vol. Corps has been attached to this Corps.]

Lieut. Colonel.
Geo. Black, *late* Lt. Col. 75 F. 7Apr.64
Major.
Hen. Staniforth Patteson 23July63
Captains.
Charles Foster 23Jan.60
Edward Field 7Apr.60
Henry Morgan 2Jan.62
Chas. Henry Gurney 23July63
John B. Morgan 26Dec.63
Donald Steward 2May64
Lieutenants.
John Barwell 23Jan.60
Henry Pulley (*supern.*) 13Jan.63
Samuel H. Asker 26Dec.63
Nath. H. Caley 26Dec.63
Fred. Thos. Keith 12Feb.64
Fra. G. Foster 2May64
Aug. F. C. Bolingbroke 24Mar.65
Ensigns.
Beaumont W. Jolly 24Jan.60
Peter Edw. Hansell 22Apr.61
Jas. John Winter 12Feb.64
Fred. S. Brown 21Mar.64
Clement P. Hart 24Mar.65
*
Adj. G. N. Micklethwait, *capt.* 22July60
Hon. Ass. Q.M. Wm. Norgate 21Oct.64
Surg. Thomas W. Crosse 7Apr.60
A.S. Wm. H. Day 1Sept.62

2nd (Great Yarmouth).—*Yarmouth.*

Major.
Jas. H. Orde 4June60
Captains.
Edward Pitt Youell 24Mar.60
Henry H. Barber 4June60
Wm. Holt 4June60
Joseph Tomlinson 11June60
Lieutenants.
Geo. Moore 4June60
Chas. Diver (*supern.*) 10Dec.61
Jas. Wm. Bunn 12Dec.63
Samuel Aldred 31Jan.65
Rich. E. Dowson 22May65

Ensigns.
Edward Fyson 8Nov.62
Jas. R. Asker 31Jan.65
Ambrose J. Palmer 22May65
*
Adj. Frank Astley Cubitt, *capt.*, *late* Capt. 5 F. 19Feb.64
Surg. Frederick Palmer 23June60
Hon. Chaplain.
Henry R. Nevill 23June60

5th.—*King's Lynn.* 1 A. Bn.

Captain.
Fra. Joseph Cresswell 24Dec.60
Lieutenant.
Somerville Arthur Gurney 24Dec.60
Ensign.
Henry Edwards 24Dec.60
Hon. A. Surg.
Thos. M. Kendall 25Apr.65

6th.—*Aylsham.* 1 A. Bn.

Captain.
William H. Scott 7Aug.60
Lieutenant.
Harold A. Ernuin 7Aug.60
Ensign.
Thomas R. Evans 7Aug.60
Hon. Chaplain.
Rev. Edmund T. Yates 7Aug.60
Hon. A. Surg.
Frederick P. Smith 7Aug.60

7th.—*Harleston.* 2 A. Bn.

Captain.
John A. Holmes 12Feb.62
Lieutenant.
Wm. Leedes Fox 12Feb.62
Ensign.
Gervas Holmes 4Jan.64

8th.—*Diss.* 2 A. Bn.

Lieutenant.
Tho. Wm. Salmon 2Feb.61
Ensign.
John Lanchester King 2Feb.61

9th.—*Loddon.* 2 A. Bn.

Captain.
Sir Thomas W. B. P. Beauchamp, *Bt.* 16Aug.60
Lieutenant.
Richard H. Gilbert 29Oct.60
Ensign.
William Burton 29Oct.60
Hon. A. Surg.
George Rodwell 16Aug.60

10th.—*Fakenham.* 1 A. Bn.

Lieutenant.
Wm. H. A. Keppel 14Dec.64
Ensign.
*
Hon. A. Surg.
Edw. D. Rudge, *M.D.* 26Sept.60

11th.—*Holkham.* 1 A. Bn.

Captain.
James Hollway 29Aug.60
Lieutenant.
Chas. Horatio Day Blyth 23Dec.62
Ensign.
Edmund P. Middleton 23Dec.62
Hon. Chapl. Rev. Randle B. Brereton 4Oct.60

12th.—*Reepham.* 1 A. Bn.

Lieutenant.
Campbell Wodehouse 6June64
Ensign.
Fra. Parmeter, jun. 5July61

13th.—*Cromer.* 1 A. Bn.

Lieutenant.
Thomas Cremer 20July61
Ensign.
Henry John Buck 20July61

14th.—*Stalham.* 2 A. Bn.

Captain.
*
Lieutenant.
Randall Burroughs, *Clk.* 4Apr.61
Ensign.
Boardman Chas. Silcock 8Aug.63
Hon. A. Surg.
Francis Clowes 8Aug.63

15th.—*East Dereham.* 1 A. Bn.

Captain.
Wm. Earle G. Lytton Bulwer, *late* Lt. & Capt. Sco. Fus. Gds. 7Feb.61
Lieutenant.
William R. Freeman 27Apr.60
Ensign.
Edward Barwell 4Jan.64
Hon. A. Surg.
Horace Hastings 3Oct.63

16th.—*Swaffham.* 1 A. Bn.

Captain.
Wm. A. T. Amhurst 9Aug.60
Lieutenant.
*
Ensign.
Fra. T. Amhurst 11May63
Hon. A. Surg.
Edmund Reeve 18Aug.60

17th.—*Snettisham.* 1 A. Bn.

Captain.
John de C. Hamilton 15Aug.64
Lieutenant.
Charles W. Preedy 24Oct.64
Ensign.
Hen. Jas. Coldham 24Oct.64
Hon. Chaplain.
Rev. Henry H. Bridgwater 27Aug.60
Hon. A. Surg.
Rowland Flockton 27Aug.60

Digitized by Google

18th.—*Blofield.* 2 A. Bn.

Lieutenant.
William H. Jary 16Aug.60
Ensign.
Edward Gilbert 16Aug.60

19th.—*Holt.* 1 A. Bn.

Lieutenant.
George Barker 1Mar.61
Ensign.
Geo. Wilkinson 11June61

20th.—*Attleburgh.* 2 A. Bn.

Captain.
Geo. F. Franklin 12Dec.64
Lieutenant.
Arthur T. Clowes 12Dec.64
Ensign.
Wm. W. Salter 12Dec.64
Hon. Chaplain.
Rev. John Cholmeley 21Dec.63

21st.—*Wymondham.* 2 A. Bn.

Captain.
Robert T. Gurdon 2Mar.61
Lieutenant.
George Forrester 11Oct.60
Ensign.
Edmund Larke 11Oct.60
Hon. A. Surg.
Robert J. Tunaley 11Oct.60

22nd.—*Thetford.* 2 A. Bn.

Captain.
*
Lieutenant.
John Wm. Davy 18Sept.62
Ensign.
Geo. C. Barker 29Aug.65

23rd.—*Downham Market.* 1 A. Bn.

Captain.
Thos. Lancelot Reed 2June63
Lieutenant.
Wm. T. Brackenbury 2June63
Ensign.
Henry A. Howman 27June65
Hon. A. Surg.
Thos. G. Wales, jun. 8Aug.61
Hon. Chaplain.
Rev. Edw. C. King Bearcroft 22June63

24th.—*North Walsham.* 1 A. Bn.

Captain.
Jas. Duff, *late* Maj. 22 F. 13Nov.62
Lieutenant.
Martin Jas. Shepheard 13Nov.62
Ensign.
John Shepheard 20Apr.63
Hon. Chaplain.
Rev. Jas. Murray 12Nov.63
Hon. A. Surg.
Edward Meade, *M.D.* 12Nov.63

Northamptonshire.

[15.]

ADMINISTRATIVE BATTALION.

1. *Northampton.*

Comprising 1st, 2nd, 4th, 5th, 6th 7th and 8th Corps, and 1st Northampton Mounted Rif. Volunteer Corps.

Lieut. Colonel.
Henry William, *Duke of* Grafton 8Aug.60

Majors.
Rt. Hon. John Poyntz *Earl* Spencer, *K.G.* 22Apr.61
Rt. Hon. Geo. Wm. Fermor, *Earl of* Pomfret 17Aug.63

Adjutant.
Henry Landon 25Oct.60

CORPS.

1st.—*Althorpe.* 1 A. Bn.

Captain.
John Beasley 17Oct.63
Lieutenant.
Horace A. D. Seymour 17Oct.63
Ensign.
Fred. Land Robinson 17Oct.63

2nd.—*Towcester.* 1 A. Bn.

Captain.
John Wardlaw, *late* Capt. K. O. Mil. 11Jan.64
Lieutenant.
Art. Wm. Grant 11Jan.64
Ensign.
Richard Howes 11Jan.64
Hon. A. Surg.
Rob. Webb Watkin 25June64

4th.—*Northampton.* 1 A. Bn.

Capt. Commandant.
Wm. G. Hollis 20Oct.60
Captains.
George N. Wetton 14Dec.61
John Macquire 6Mar.65
Lieutenants.
Robert White 14Dec.61
Joseph Muscott 24Mar.64
Rich. Phipps 6Mar.65
Ensigns.
Rich. Geo. Scriven 24Mar.64
* *
Assist. Surg.
Wm. Percival 24Mar.64

5th.—*Northampton.* 1 A. Bn.

Capt. Commandant.
Sam. Isaac 3Mar.60
Captains.
Henry Cooper 25Aug.63
George Turner 1June64
William Briggs 26July65
Lieutenants.
Wm. Thos. Law 1June64
Thos. Grimshaw 26July65
John Parker 26July65
*

Ensigns.
Geo. Clark 1June64
John Bryan 8July64
Stephen H. Isaac 26July65
Jas. L. Spoor 26July65
Surgeon.
*
Assist. Surgeon.
Geo. Ashdown 17May61
Hon. Chaplain.
Rev. Rob. C. King 11Oct.64

6th.—*Peterborough.* 1 A. Bn.

Captain.
Thos. Jas. Walker 29July65
Lieutenant.
John Beecroft 29July65
Ensign.
*

7th.—*Wellingborough.* 1 A. Bn.

Captain.
William Davis 6Mar.65
Lieutenant.
Rd. Wm. Sherwood 13July65
Ensign.
Wm. Alf. Rubbra 13July65
Hon. A. Surg.
Wm. W. Clark, *M.D.* 4Feb.65

8th.—*Daventry.* 1 A. Bn.

Captain.
Reinald Knightley 23Nov.59
Lieutenant.
Edmund C. Burton 23Nov.59
Ensign.
Thomas Willoughby 23Nov.59

Northumberland.

[13.]

ADMINISTRATIVE BATTALION.

1. *Alnwick.*

Comprising 2nd, 3rd, 4th, 5th, 6th, 7th, 10th and 1st Berwick on Tweed Rifle Volunteer Corps.

Lieut. Colonel.
Tho. *Earl of* Tankerville 1Nov.59
Major.
Earl of Durham 14Oct.63
Adjutant.
Lewis S. Northcote, *late* Capt. 39 F. 19Mar.61

CORPS.

2nd.—*Hexham.* 1 A. Bn.

Captain.
John Nicholson 17Apr.61
Lieutenants.
John O. Head 17Apr.61
*
Ensigns.
Wm. S. Kirsopp 23June61
*
Assist. Surg.
Thomas Stainthorpe 1Sept.59
Hon. Chaplain.
Rev. Joseph Hudson 15Mar.61

Digitized by Google

3rd.—*Morpeth.* 1 A. Bn.

Captain.
Geo. Brummell 12Mar.60

Lieutenant.
Chas. Septimus Swan 26Mar.60

Ensign.
William Jobling 26Mar.60

Hon. Chaplain.
Hon. & Rev. Francis R. Grey 1June60

Hon. A. Surg.
Matthew Brumell 28Mar.60

4th.—*Belford.* 1 A. Bn.

Captain.
Rev. John D. Clark 1June60

Lieutenant.
George Culley 2June60

Ensign.
Peter Wm. Purves 25Feb.61

Hon. Chaplain.
Rev. George Walker 25Feb.61

5th.—*Alnwick.* 1 A. Bn.

Captain.
Robert Brown 2Jan.64

Lieutenants.
Wm. J. Pawson (*supern.*) 23Apr.60
Wm. Dodds 13Feb.64

Ensign.
Jas. Heatley 13Feb.64

Hon. Chaplain.
Rev. Henry Bell

6th.—*Tynedale.* 1 A. Bn.

Captain.
William H. Charlton 23Apr.60

Lieutenant.
Francis Charlton 30June65

Ensign.
*

Hon. Assist. Surg.
John Elliott 23Apr.60

7th.—*Allendale.* 1 A. Bn.

Captain.
Thos. John Bewick 2Mar.64

Lieutenant.
Joseph Coates 11Sept.60

Ensign.
John Walton 14May61

8th.—*Walker.*

Major.
Jas. C. Anderson 5Nov.61

Captains.
Benjamin J. Thompson 10Apr.60
William Swan 20Nov.60
Geo. Fawcus 8Dec.64
Richard Cooke 8Dec.64
Henry Swan 20July65

Lieutenants.
Thomas Crawford 22Oct.61
Elvington R. Lax 6Mar.65
Michael Sewell 6Mar.65
*
*

Ensigns.
Geo. P. M'Andrew 22Oct.61
John Chas. Cargill 5Nov.61
Thos. Fairbairn 30Sept.64
James Smith 1Oct.64
*

Adjutant.
Horace Fred. Hill, *late* Capt. Rif. Brig. 19Feb.64

Assist. Surg.
Jas. Richard Lownds 24Apr.61

10th.—*Lowick.* 1 A. Bn.

Captain.
Theodore Williams 11May64

Lieutenant.
Thos. Hunt 14Oct.63

Ensign.
*

Nottinghamshire.

[28.]

ADMINISTRATIVE BATTALION.

1. *East Retford.*

Comprising 2nd, 3rd, 4th, 5th, 6th, 7th and 8th Corps.

Hon. Colonel.
Rt. Hon. John Evelyn Denison 20July64

Lieut. Col.
Henry Eyre, *late* Lt. Rif. Brig. 13Jan.65

Majors.
Chas. Sherard Burnaby 25Sept.62
John Henry Becher 13Jan.65

Adjutant.
*

Hon. Qua. Mast.
Henry May 27Jan.65

Hon. Assist. Qua. Mast.
Edwin Plant 27Jan.65

Surgeon.
Wm. Pritchard 27Jan.65

Assist. Surgeons.
Thos. M. Williams 27Jan.65
Samuel Job 27Jan.65

Hon. Chaplain.
Rev. Art. Brook 13Jan.65

CORPS.

1st (Robin Hood).—*Nottingham.*

Hon. Colonel.
Wm. A. A. de V. *Duke of* Saint Albans 13June63

Lieut. Col.
Charles Ichabod Wright 19July61

Major.
Hon. Henry Strutt 21Aug.63

Captains.
Tho. Rawstone Starey 15Nov.59
Hen. Smith 15Nov.59
Fred. John Hadden 5Mar.60
John Patterson 10Jan.61
Fra. Bryan Baker 12June61
John S. Wright 18June62
Henry Farmer 28Sept.63
Bernard Bradley 20July64
Nathan Pratt 20July64
Rich. Rob. Patterson 1Feb.65

Lieutenants.
Wm. Lambert 15Nov.59
Rob. Evans 2Mar.60
Fred. Felkin 2Mar.60
Chas. Allcock, jun. 5Mar.60
Henry E. Hunt 12June61
Edward Peat 25Sept.63
Wm. A. Richards 8Dec.63
Geo. Peel Yates 20July64
Jas. T. Carter 20July64
Henry D. Crompton 22Aug.65

Ensigns.
Wm. Walter Miller 15Nov.59
John M. Perry 2Mar.60
Alfred Page 17May60
George Oliver 22Jan.61
Wm. Wright 16Feb.62
Wm. E. Dobson 13Aug.62
John W. Thackeray 28July63
John Hall 6Oct.63
Arthur Brewster 16Nov.63
*

Adj. Jonathan White, *capt.* 13Mar.60
Surg. Thos. Wright 2Mar.60
A.S. Rich. C. Bourne, *late* 3 Dr. Gds. 2Mar.60
Hon. Chapl. Rev. Thomas Moss Macdonald 21Jan.61

2nd.—*East Retford.* 1 A. Bn.

Captains.
John Champion 12June61
Thos. Wagstaff 4Nov.62

Lieutenants.
John Holmes 6Aug.62
*

Ensigns.
George Russell 6Aug.62
Sherard B. J. Burnaby 13Jan.65

Assist. Surg.
*

Hon. Chaplain.
Rev. Arthur Brook 21June60

3rd.—*Newark.* 1 A. Bn.

Capt. Commandant.
Sir Hen. Bromley, *Bt.* 3Mar.60

Captain.
Thos. S. Godfrey 26Mar.63

Lieutenants.
Wm. Newton 3Mar.60
Wm. Edw. Tallents 13June63

Ensigns.
Jas. Clark 26Mar.63
Joseph G. Branston 13June63

Assist. Surg.
*

Hon. Chaplain.
Rev. J. G. Bussell, *M.A.* 13June63

Digitized by Google

4th.—*Mansfield.* 1 A. Bn.

Captain.
Chas. Seeley 6Oct.63

Lieutenant.
Geo. D'Arcy Clarke 13Jan.65

Ensign.
Geo. Walkden 14Aug.63

Hon. Chaplain.
Rev. John T. Brameld 4May60

Hon. A. Surg.
G. W. Sparke, *late* R. Art. 9Mar.60

5th.—*Thorney Wood Chase.* 1 A. Bn.

Captain.
Chas. Storer 25Sept.62

Lieutenant.
Wm. L. Huskinson 25Sept.62

Ensign.
*

Hon. A. Surg.
John N. Osborne 9Mar.60

6th.—*Collingham.* 1 A. Bn.

Captain.
Thos. S. Woolley 9Apr.62

Lieutenant.
John Broadbent 13Jan.65

Ensign.
Chris. C. Footitt 1Sept.63

7th.—*Worksop.* 1 A. Bn.

Captain.
Henry S. Hodding 13Jan.65

Lieutenant.
David Alderson 13Jan.65

Ensign.
George R. Lucas 13Jan.65

Hon. Chaplain.
Rev. James Appleton 28Apr.60

Hon. A. Surg.
Thomas M. Williams 28Apr.60

8th.—*Southwell.* 1 A. Bn.

Captain.
Jonas B. Warwick 13Jan.65

Lieutenant.
Evelyn S. Falkner 18Oct.65

Ensign.
*

Hon. Chaplain.
Rev. John M. Wilkins 7July60

Hon. A. Surg.
Jonas B. Warwick 7July60

Orkney and Shetland. [74.]

1st.—*Lerwick.*

[United to the 1st Administrative Battalion of Sutherland Rifle Volunteers.]

Lieutenant.
Robert Bell 24Apr.60

Ensign.
Arthur J. Hay 24Apr.60

Hon. A. Surg.
John Cowie, *M.D.* 19June60

Oxfordshire. [7.]

ADMINISTRATIVE BATTALION.

1. *Heyford Hill, Littlemore, Oxford.*

Comprising 2nd, 3rd, 4th, 6th, 7th, 8th and 9th Corps.

[The 1st Oxford Lt. Horse Vol. Corps has been attached to this Batt.]

Lieut. Colonel.
J. S. North, *Lt. Col.* 1May60

Adjutant.
J. A. Fane, *late* Capt. 46 F. 14June60

CORPS.

1st (Oxford University).—*Oxford.*

Hon. Colonel.
His Royal Highness Albert Edward *Prince of* Wales, *K.G. G.C.B. K.S.I.*, Gen. 2Mar.60

Lieut. Colonel.
Henry Atkins-Bowyer, *late* 14 Dr. 10May62

Major.
Chas. Stewart Parker 21Feb.65

Captains.
Geo. Edw. Gardiner 9Oct.63
Rev. Rob. S. Falcon 20Nov.63
Humphrey P. Senhouse 28Nov.64
A. Daniel-Tyssen 21Mar.65
Geo. H. Morrell 7Nov.65
Leop. G. G. Robbins 7Nov.65

Lieutenants.
Seymour Rich. Coxe 9Oct.63
John George Gamble 20Nov.63
A. O. Prickard 21Mar.65
Geo. C. Hilbers 7Nov.65
Henry M. Skrine 7Nov.65
*

Ensigns.
Douglas Moffat 28Nov.64
C. C. Macrae 21Mar.65
Thos. H. G. Wyndham 7Nov.65
Edmund P. Nicholas 7Nov.65
Robt. Fred. Kumsey 7Nov.65
*

Adj. William F. F. Jones, *capt., late* Capt. Wilts Mil. 21Aug.60
Surg. Fred. Symonds 16Dec.59
A.S. Geo. Taunton 13Mar.60
Hon. Chapl. Rev. Richard St. J. Tyrwhitt 20Nov.63

2nd.—*No. 3, Brewers' Street, Oxford.* 1 A. Bn.

Capt. Commandant.
John Parson, jun. 1May60

Captain.
Thomas Mallam 16Oct.60

Lieutenants.
Alfred G. Holmes 16Oct.60
*

Ensigns.
Edward L. Hussey 1May60
Joseph J. Bickerton 16Oct.60

Assist. Surg.
*

3rd.—*Banbury.* 1 A. Bn.

Captain.
Timothy Edw. Cobb 21Oct.62

Lieutenant.
John Potts 21Oct.62

Ensign.
A. R. Tawney 21Oct.62

Hon. A. Surg.
Wm. Henry Griffin 20Nov.63

4th.—*Henley-on-Thames.* 1 A. Bn.

Captain.
Thos. F. Maitland 24Dec.60

Lieutenant.
Arth. D'O. Brooks 24Dec.60

Ensign.
John Page 24Dec.60

Hon. A. Surg.
B. Brooks 24Dec.60

6th.—*Deddington.* 1 A. Bn.

Lieutenant.
Thos. R. B. L. M. Cartwright 27Mar.62

Ensign.
Henry Churchill 27Mar.62

Hon. A. Surg.
John T. Morris, *M.D.* 26Sept.60

7th.—*Bicester.* 1 A. Bn.

Lieutenant.
William W. M. Dewar 12May60

Ensign.
Fred. Hen. Lindsey 9Mar.64

Hon. A. Surg.
Roger Nunn 8Jan.61

8th.—*Thame.* 1 A. Bn.

Captain.
P. T. Herbert Wykeham, *late* 7 Huss. 7Apr.62

Lieutenant.
Edw. Wells Reynolds 7Apr.62

Ensign.
Herbert Grove Lee 7Apr.62

Hon. A. Surg.
Richard Lee 27Nov.60

9th.—*Woodstock.* 1 A. Bn.

Captain.
Chas. E. Thornhill 26May60

Lieutenant.
*

Ensign.
*

Digitized by Google

Peeblesshire. [91.]

1st.—*Peebles.*

[United to 1st Ad. Bn. Midlothian Rifle Vols.]

Captain.
James W. Murray 7Nov.64

Lieutenant.
John Gracie 7Nov.64

Ensign.
James D. Bathgate 7Nov.64

2nd.—*Broughton.*

[United to 1st Ad. Bn. Midlothian Rifle Vols.]

Captain.
James Tweedie 31Aug.60

Lieutenant.
*

Ensign.
John Scott 7Nov.64

3rd.—*Inverleithen.*

[United to 1st Ad. Bn. Midlothian Rifle Vols.]

Lieutenant.
George W. Muir 31Aug.60

Ensign.
Robert Gill, jun. 31Aug.60

Pembrokeshire. [5.]

ADMINISTRATIVE BATTALION.

1.—*Haverfordwest.*

Comprising the 1st and 3rd Pembroke, the 2nd Cardigan and the 1st Haverfordwest Rif. Vol. Corps.

Hon. Colonel.
Hon. Rob. Fulke Greville 15Oct.62

Lieutenant Colonel.
Xavier de C. Peel 18Oct.62

Adjutant.
H. Beauchamp Brady, *capt., late* Capt. 69 F. 4Feb.63

Hon. Qua. Mast.
John Harvey 19Nov.64

CORPS.

1st.—*Milford.* 1 A. Bn.

Captain.
H. Fitzgerald Shute 12July61

Lieutenant.
Geo. Griffiths 15July64

Ensign.
Fra. H. Pattison 15July6

Hon. Chaplain.
Rev. Wm. B. Thomas 11July62

Hon. A. Surg.
Richard H. Byers 11July62

3rd.—*Pembroke.* 1 A. Bn.

Captain.
*

Lieutenants.
Nicholas A. Roch 26Sept.60
Henry J. Adams 5Sept.62

Ensign.
*

Perthshire. [52.]

ADMINISTRATIVE BATTALIONS.

1. *Perth.*

Comprising 1st, 5th, 6th, 7th, 8th, 9th, 11th, 13th, 14th, 15th and 18th Corps.

Lieut. Colonels.
Jas. Wedderburn Ogilvy 7Mar.64
Wm. M'D. M'Donald 7Mar.64

Majors.
John Campbell 27Jan.65
*

Adjutant.
Geo. P. Salmon, *late* Maj. Beng. Art. 21Feb.61

Assist. Surg.
Geo. K. H. Paterson 7Mar.65

2. *Taymouth.*

Comprising the 3rd and 10th Corps.

Lieut. Colonel.
*

Adjutant.
Sam. Hood Murray, *l. of M., late* Lt. Col. 3 W. I. Reg. 11July60

CORPS.

1st.—*Perth.* 1 A. Bn.

Captains.
Rob. Walker 8Sept.63
John Kemp 27Jan.65

Lieutenants.
Rob. H. Moncrieff 8Sept.63
*

Ensigns.
*
*

Assist. Surg.
*

3rd.—(Breadalbane), *Taymouth.* 2 A. Bn.

Major.
*

Captains.
John Stewart Menzies 29Feb.60
Charles M'Diarmid 10July63
Jas. Paterson 9Aug.65
*

Lieutenants.
Archibald Fletcher 25Feb.61
Charles Stewart 10July63
James Wyllie 24Feb.64
*

Ensigns.
Alexander M'Naughton 29Feb.60
Daniel Stewart 23Feb.61
Wm. Boden Steel 25Feb.61
*

Surgeon.
Jas. Reid 25Oct.61

5th.—*Blairgowrie.* 1 A. Bn.

Captain.
Geo. B. Anderson 3Mar.63

Lieutenant.
David Chalmers 24May63

Ensign.
John Baxter 24May63

Hon. Chaplain.
Rev. William Herdman 16Mar.60

Hon. A. Surg.
Robert Balfour 16Mar.60

6th.—*Dunblane.* 1 A. Bn.

Captain.
Alex. Harper 5May65

Lieutenant.
J. W. Barty 26June65

Ensign.
John Dunn 19Apr.64

Hon. Chaplain.
Rev. Wm. Blair 4June64

7th.—*Coupar Angus.* 1 A. Bn.

Captain.
David Buttar 18Apr.64

Lieutenant.
David Inches Bett 18Apr.64

Ensign.
Charles Boyd 18Apr.64

Hon. Chaplain.
Rev. P. J. Stevenson 14May60

Hon. A. Surg.
Robt. Lowe 14May60

8th.—*Crieff.* 1 A. Bn.

Captain.
John Gibson 27Feb.63

Lieutenant.
Alexander Graham 27Feb.63

Ensign.
John M'Nab 27Feb.63

Hon. Chaplain.
Rev. John Cunningham 5May60

9th.—*Alyth.* 1 A. Bn.

Captain.
*

Lieutenant.
William Japp 30Aug.61

Ensign.
James Lamond 27June62

Hon. Chaplain.
Rev. James Ramsay 28May60

Digitized by Google

10th.—*Strathtay.* 2 A. Bn.

Captain.
J. Stewart Robertson 19May60

Lieutenant.
W. Roper Craigie 19May60

Ensign.
Wm. M'Pherson 18Mar.61

11th.—*Doune.* 1 A. Bn.

Captain.
John Campbell 26May60

Lieutenant.
Alex Mitchell 10Apr.65

Ensign.
*

Hon. A. Surg.
Geo. Park 15Nov.61

13th.—*St. Martins.* 1 A. Bn.

Captain.
Robert P. Wylie 8Apr.64

Lieutenant.
James Macfarlane 8Apr.64

Ensign.
James Baxter 8Apr.64

Hon. A. Surg.
George K. H. Paterson 22Aug.60

14th.—*Birnam.* 1 A. Bn.

Captain.
William W. Cargill 10Nov.60

Lieutenant.
John Duff 28Dec.60

Ensign.
Wm. Cairns 19Dec.62

Hon. Chaplain.
Rev. Dougal M'Pherson 31Dec.60

Hon. A. Surg.
John Murray, *M.D.* 31Dec.60

15th.—*Auchterarder.* 1 A. Bn.

Captain.
Alex. Geo. Reid 2May65

Lieutenant.
Samuel Rally 2May65

Ensign.
Alex. R. Cameron 2May65

Hon. Chaplain.
Rev. Wm. Pringle, *D.D.* 8Jan.61

Hon. A. Surg.
Alexander Cochran, *M.D.* 8Jan.61

18th.—*Perth.* 1 A. Bn.

Captain.
Arch. Reid 8May63

Lieutenant.
Adam M'Kenzie 16Dec.64

Ensign.
Rich. Southam 16Dec.64

Radnorshire. [85.]

1st.—*Presteign.*
[Attached to 1 A. Bn. Herefordshire Rifle Vols.]

Captain.
James Beavan 27July63

Lieutenant.
Wm. U. Tomlinson 10Feb.65

Ensign.
Henry M. Jones 8Mar.60

Hon. Chaplain.
Rev. C. Blackburn 8Mar.60

Hon. Assist. Surg.
Geo. Herbert Holden 14Sept.64

2nd.—*Knighton.*
[Attached to 1 A. Bn. Herefordshire Rifle Vols.]

Captain.
Richard D. Green 7Feb.63

Lieutenant.
Charles Percival Hill 9Mar.61

Ensign.
John Weyman 25Apr.66

Hon. Chaplain.
Rev. Abraham Thomas 25Apr.60

Hon. A. Surg.
John G. Goulstone 25Apr.60

3rd.—*New Radnor.*
[Attached to 1 A. Bn. Herefordshire Rifle Vols.]

Lieutenant.
Thos. E. Duggan 9Dec.64

Ensign.
Geo. Wilson 9Dec.64

Hon. A. Surg.
Henry O. Brown 6Aug.60

Renfrewshire. [14.]

ADMINISTRATIVE BATTALIONS

1. *Greenock.*
Comprising 1st, 5th, 10th, and 22nd Renfrewshire, and the 1st Buteshire, Rif. Vol. Corps.

Lieut. Colonel.
Sir Michael S. Stewart, *Bt.* 1Aug.60

Majors.
David Macduff Latham 17Mar.60
Fra. Robertson Reid, *late* Capt. Roy. Renfrew Mil. 14Nov.63

Adjutant.
Geo. B. Godbold, *capt. late* Capt. 4 Midd. Mil. 1Sept.60

2. *Paisley.*
Comprising 3rd, 6th, 9th, 14th, 15th, 17th, 20th and 24th Corps.

Lieutenant Colonel.
William Mure, *late* Capt. & Lt. Col. Sco. Fus. Gds. 17Dec.60

Majors.
Alexander Fullerton 2June60
John Stirling Napier 5Jan.64

Adjutant.
George Cumming 23Oct.60

Instr. of Musk.
Wm. MacLean 26May60

Surgeon.
James T. Donald 6July60

Assist. Surgs.
Wm. Campbell 14May64
Hugh S. Colligan 14May64

Hon. Chaplain.
Rev. Robert Stephen 6July60

3. *Barrhead.*
Comprising 4th, 7th, 8th, 16th, 19th, 21st, 23rd and 25th Corps.

Lieutenant Colonel.
John Graham 4Aug.60

Majors.
Alex. Crum 15May62
Alex. Graham 2Dec.63

Adjutant.
Rich. Jas. Hotchkis, *capt.* 14Aug.62

Surgeon.
Robert Corbett 15May62

Assist. Surgeons.
Jno. Mackinlay, *M.D.* 26May62
John Steele, *M.D.* 26May62

Hon. Chaplain.
Rev. Geo. Campbell 15May62

CORPS.

1st.—*Greenock.* 1 A. Bn.

Major.
David Macduff Latham, *late* Capt. Roy. Renfrew Mil. 17Mar.60

Captains.
Stewart Neill 17Mar.60
Wm. Rose 7Dec.63
Hugh Speirs 7Dec.63
Duncan M'Intyre 28Feb.65

Lieutenants.
John Clapperton 12Nov.61
Wm. Orr Leitch 7Dec.63
William M'Ilwraith 7Dec.63
Hugh B. Crawford 28Feb.65

Ensigns.
Jas. B. Miller 1July63
Mont. Jas. Matin 7Dec.63
Dugald MacEachran 28Feb.65
James Lang 28Feb.65

Surg. Wm. J. Marshall, *M.D.* 17Mar.60

Hon. Chapl. Rev. Dr. M'Culloch 2July61

3rd.—*Paisley.* 2 A. Bn.

Captain.
John Fullerton 22Mar.65

Lieutenants.
Jas. Dobie (*supern.*) 9Oct.61
Rob. Graham 29May63

Ensign.
Wm. Bell 22Mar.65

4th.—*Pollockshaws.* 3 A. Bn.

Captain.
John Petrie 9May61

Lieutenant.
Robert Galt 18Mar.64

Ensign.
Alex. Scott 18Nov.64

Digitized by Google

5th.—*Port Glasgow.* 1 A. Bn.

Captain.
Jas. Anderson, *late* Capt. Roy. Renfrew Mil. 15Nov.59

Lieutenant.
David Gilkison 29Dec.60

Ensign.
Alex. Lang 6Sept.64

Hon. Assist. Surg.
Geo. Crawford, *M.D.* 26Feb.65

6th.—*Paisley.* 2 A. Bn.

Captain.
Andrew Millar, jun. 12Feb.61

Lieutenant.
Archibald Coats 23Mar.64

Ensign.
Wm. Murray 23Mar.64

7th.—*Barrhead.* 3 A. Bn.

Captain.
James Cunningham 2Oct.60

Lieutenant.
Francis Heys 2Oct.60

Ensign.
James Buchanan 2Oct.60

8th.—*Neilston.* 3 A. Bn.

Captain.
Malcolm C. Thomson 28June64

Lieutenant.
Andrew Gilmour 6Mar.65

Ensign.
Alex. Gilmour 6Mar.65

9th.—*Johnstone.* 2 A. Bn.

Captain.
Jas. Lolden 14May64

Lieutenant.
Jas. Donald 14May64

Ensign.
Andr. C. Stevenson 14May64

10th.—*Greenock.* 1 A. Bn.
("*The Greenock Highlanders.*")

Captain Commandant.
Colin Campbell 3Feb.60

Captain.
John Erskine 6Apr.65

Lieutenants.
John Kincaid 2July63
John Mailer 6Apr.65

Ensigns.
Alex. Campbell 6Apr.64
Archd. Cook 6Apr.65

Assist. Surg.
Chas. Auld, *M.D.* 18Jan.64

14th.—*Paisley.* 2 A. Bn.

Captains.
Wm. Carlile 8Feb.60

Lieutenant.
Robert Peacock 12Feb.61

Ensign.
Thos. Russell Cameron 12Feb.61

15th.—*Kilbarchan.* 2 A. Bn.

Captain.
James Stevenson 9Feb.64

Lieutenant.
John Stevenson 9Feb.64

Ensign.
Oliver G. Macgregor 9Feb.64

16th.—*Thornliebank.* 3 A. Bn.

Captain.
Alex. Crum Maciae 15May62

Lieutenant.
Tho. Colledge 15May62

Ensign.
Walter M'Farlane 26May62

17th.—*Lochwinnoch.* 2 A. Bn.

Captain.
John Harvey 18Mar.64

Lieutenant.
Thomas Orr 18Mar.64

Ensign.
Andr. Glen 18Mar.64

19th.—*Hurlet.* 3 A. Bn.

Captain.
Robert King 6Mar.60

Lieutenant.
James Lancaster 23Nov.61

Ensign.
James Wilson 25June63

20th.—*Renfrew.* 2 A. Bn.

Captain.
Edward R. Coulborn 4Dec.63

Lieutenant.
Allan Stewart 15July63

Ensign.
John Jack 4Dec.63

21st.—*Barrhead.* 3 A. Bn.

Captain.
Henry Heys 12Mar.60

Lieutenant.
John H. MacNab 15May62

Ensign.
Robert Glen 15May62

22nd.—*Gourock.* 1 A. Bn.

Captain.
John Munsie 2Apr.64

Lieutenant.
Robert W. Robertson 2Apr.64

Ensign.
Donald Brown 12Jan.65

Hon. Chaplain.
Rev. Geo. M'Corkindale 3July61

Hon. Assist. Surg.
Geo. Wyllie 8Apr.64

23rd.—*Cathcart.* 3 A. Bn.

Captain.
Robert Couper 6Apr.60

Lieutenant.
Malcolm M'Callum 6Apr.60

Ensign.
Jas. Donaldson 12July61

24th.—*Paisley.* 2 A. Bn.

Captain.
*

Lieutenant.
Rob. Millar 9Sept.64

Ensign.
Rob. Rowand 9Sept.64

25th.—*Thornliebank.* 3 A. Bn.

Captain.
Allan Graham 15May62

Lieutenant.
Walter Ewing Crum 15May62

Ensign.
John Crum 15May62

Ross-shire. [38.]

ADMINISTRATIVE BATTALION.

1.—*Dingwall.*

Comprising 1st, 2nd, 3rd, 4th, 5th and 6th Corps.

Lieutenant Colonel.
Keith Wm. Stewart Mackenzie 26May65

Major.
*

Adjutant.
Edward Fra. Cash, *late* Sch. of Musk. Hythe 12Nov.63

Surgeon.
Alex. R. Mackenzie, *M.D.* 29Oct.64

Assist. Surg.
*

CORPS.

1st.—*Invergordon.* 1 A. Bn.

Captain.
Rob. Bruce E. MacLeod 15Feb.60

Lieutenant.
Kenneth Murray 25Aug.62

Ensign.
Wm. Ross 11Aug.62

2nd.—*Dingwall.* 1 A. Bn.

Captain.
Alex. Hay 6Jan.62

Lieutenant.
Baillie Chisholm Munro 5Dec.64

Ensign.
Peter Jas. Dewar 5Dec.64

Digitized by Google

3rd.—*Avoch.* 1 A. Bn.

Captain.
Alex. Geo. Mackenzie 18Nov.64

Lieutenant.
Hen. M. Fowler, *late* Capt. Ross. Mil. 18Nov.64

Ensign.
John D. Shaw 18Nov.64

4th.—*Knockbairn.* 1 A. Bn.

Captain.
James Wardlaw, *maj.* 12Apr.60

Lieutenant.
Jas. Fowler Mackenzie 12Apr.60

Ensign.
James Cameron 12Apr.60

5th.—*Ullapool.* 1 A. Bn.

Captain.
Duncan H. C. R. Davidson 24May65

Lieutenant.
Alex. R. MacDonald 24May65

Ensign.
Duncan Menzies 24May65

6th.—*Alness.* 1 A. Bn.

Captain.
Frederick Walton 2Apr.64

Lieutenant.
Norman Walker 14May64

Ensign.
*

Roxburgh. [34.]

ADMINISTRATIVE BATTALION.

1. *Melrose.*

Comprising 1st, 2nd, 3rd, 4th and 5th Roxburghshire Corps, and the 1st and 2nd Selkirkshire Corps.

Lieutenant Colonel.
Henry F. H. S. *Baron* Polwarth 9Nov.61

Major.
Sir Geo. Hen. Douglas, *Bt.* 1Mar.62

Adjutant.
Jas. F. Macpherson, *late* Lt. 8 F. 4July61

CORPS.

1st.—*Jedburgh.* 1 A. Bn.

Captain.
William Scott, jun. *late* Lt. 79 F. 17Nov.59

Lieutenant.
John A. S. E. Fair 19Nov.63

Ensign.
John Turnbull 18July64

Hon. Chaplain.
Rev. George Ritchie 24Oct.60

Hon. A. Surg.
James Falla 17Sept.60

2nd.—*Kelso.* 1 A. Bn.

Captain.
Sir G. H. S. Douglas, *Bt. late* Capt. 34 F. 29Mar.60

Lieutenant.
James Johnstone 11May60

Ensign.
John Munro 11May60

Hon. Chaplain.
Rev. James Smith 27July60

Hon. Assist. Surg.
William M. MacKenzie 27July60

3rd.—*Melrose.* 1 A. Bn.

Captain.
Thomas Tod, *late* Lt. 1 Dr. Gds. 15June60

Lieutenant.
Thomas A. R. Carre, Capt. Ayr Mil. 16June60

Ensign.
John Broad 15Nov.61

Hon. A. Surg.
Wm. Brown, *M.D.* 15Nov.61

4th.—*Hawick.* 1 A. Bn.

Captain Commandant.
John S. Chisholme 15June60

Captain.
Wm. S. Watson 27June64

Lieutenants.
Wm. Dickson 27June64
Wm. S. Elliot 27June64

Ensigns.
Rob. Selby 27June64
Chas. John Grieve 29Sept.65

A. Surg.
Geo. Wm. Thomson 27June64

5th.—*Hawick.* 1 A. Bn.

Captain.
George Wilson 15Jan.61

Lieutenant.
*

Ensign.
Robert Frazer Watson 28Jan.61

Hon. Chaplain.
Rev. James Stewart 26Jan.61

Hon. A. Surg.
Donald M'Leod 28Jan.61

Selkirkshire. [83.]

1st.—*Galashiels.*

[This Corps has been united to the 1st A. Bn. of Roxburghshire Rifle Volunteers.]

Captain.
Wm. Clark, Capt. R.N. 7Sept.63

Lieutenant.
Adam L. Cochrane 7Sept.63

Ensign.
Wm. Sime 7Sept.63

Hon. Assist. Surg.
Alex. C. Tweedie 14Sept.64

2nd.—*Selkirk.*

[This Corps has been united to the 1st A. Bn. of Roxburghshire Rifle Volunteers.]

Captain.
Charles S. Plummer 15June60

Lieutenant.
William Brown 28Nov.61

Ensign.
David Carnegie Alexander 28Nov.61

Hon. A. Surg.
Henry S. Anderson 13Nov.60

Shropshire. [48.]

ADMINISTRATIVE BATTALION.

1. *Shrewsbury.*

Comprising 1st, 4th, 5th, 6th, 10th, 11th, 14th and 17th Corps.

Hon. Colonel.
Rt. Hon. Wm. Noel *Lord* Berwick 22Oct.62

Lieut. Colonel.
Rt. Hon. O. G. C. B. *Vise.* Newport 5Sept.62

Majors.
Wm. K. Slaney 26May64
Jas. Herb. Freme 19July64

Adjutant.
R. H. Coldwell, *capt. late* Lt. 2nd Stafford Mil. 1Sept.60

Hon. Quar. Mast.
Chas. Chandler 7Nov.54

Surgeon.
Wm. James Clement 6Feb.61

Assist. Surg.
Edwyn Andrew 3June65

2. *Shrewsbury.*

Comprising 2nd, 3rd, 7th, 8th, 12th, 13th, 15th and 16th Corps.

Hon. Colonel.
Rt. Hon. Wm. Noel *Lord* Berwick 22Oct.62

Lieut. Colonel.
T. H. Lovett, Maj. *late* 98 F. 19July60

Majors.
Alfred Hill 27Jan.58
Algernon C. H. Percy 11Dec.61

Adjutant.
John Wm. Thos. Locke, *late* Maj. 2 Reg. B. Ital. Leg. 21Sept.60

Surgeon.
Folliott Jas. Sandford, *M.D.* 16Mar.61

CORPS.

1st.—*Shrewsbury.* 1 A. Bn.

Captain.
Chas. Geo. Wingfield 16Dec.61

Lieutenant.
John L. Randal 19Oct.61

Ensign.
Edwd. Tipton 19Oct.61

Hon. Chaplain.
Rev. H. Greenwood, *M. A.* 29Feb.60

Hon. Assist. Surg.
Henry Fenton 5July65

2nd.—*Market Drayton.* 2 A. Bn.

Captain.
Egerton Wm. Harding 26May64

Lieutenant.
Geo. Gordon Warren, *late* Lt. Roy. Flint. Mil. 27Jan.58

Ensign.
Joseph Edm. Wilkinson 27Jan.58

Hon. Chaplain.
Rev. Edward Cheere 28June60

Hon. A. Surg.
Wm. Sutherland Meek 15Apr.51

Digitized by Google

3rd.—*Whitchurch.* 2 A. Bn.

Captain.
Wm. Lee Brookes 8July61
Lieutenant.
Wm. Henry Lee 12July64
Ensign.
John G. Harrison 8Sept.62
Hon. Chaplain.
Rev. Wm. H. Egerton 27Feb.61
Hon. A. Surg.
Thos. Groom 27Feb.6(

4th.—*Bridgnorth.* 1 A. Bn.

Captain.
John Cha. Lloyd 13Feb.60
Lieutenant.
Hubert Smith 27Feb.60
Ensign.
Wm. Bache 27Feb.60
Hon. A. Surg.
Alf. Matthias 27Feb.60

5th.—*Condover.* 1 A. Bn.

Captain.
Wm. J. Hope Edwardes 5Mar.60
Lieutenant.
Reginald Cholmondeley 27Dec.64
Ensign.
William James Hughes 30Mar.60
Hon. A. Surg.
John Glover 30Mar.60
Hon. Chaplain.
Rev. Lionel Corbett 30Mar.60

6th.—*Ironbridge.* 1 A. Bn.

Captain.
Wm. R. Anstice 11July61
Lieutenant.
Rob. Henry Anstice 3July63
Ensign.
Septimus W. Crookes 29Aug.63
Hon. A. Surg.
Rich. Thursfield 2Mar.60
Hon. Chaplain.
Rev. W. H. Wayne 2Mar.60

7th.—*Wellington.* 2 A. Bn.

Captain.
Thos. Campbell Eyton 27Feb.60
Lieutenant.
Hon. Rob. Cha. Herbert 27Feb.60
Ensign.
Wm. Anslow 2Mar.60
Hon. Chaplain.
Rev. Benjamin Banning 23June60
Hon. A. Surg.
John Rider 8Sept.62

8th.—*Hodnet.* 2 A. Bn.

Captain.
Algernon C. H. Percy 2Mar.60
Lieutenant.
Walter Minor 8Mar.60
Ensign.
Wm. Powell 8Mar.60
Hon. A. Surg.
Bernard Lees 21May61

10th.—*Ludlow.* 1 A. Bn.

Captain.
Rodney Anderson 24Nov.60
Lieutenant.
John M. Kilvert 24Nov.60
Ensign.
Ernest Jas. Davies 31Mar.62
Hon. A. Surg.
Henry Hodges 30Mar.60
Hon. Chaplain.
Rev. John Phillips 30Mar.60

11th.—*Cleobury Mortimer.* 1 A. Bn.

Captain.
Charles W. Wicksted 4May60
Lieutenant.
Adam P. Trow 4May60
Ensign.
Charles C. Purton 4May60
Hon. Chaplain.
Rev. Charles R. S. Cocks 4May60
Hon. A. Surg.
Wm. Weaver Jones 2Nov.61

12th.—*Wem.* 2 A. Bn.

Captain.
Henry John Barker 4Mar.61
Lieutenant.
EdwinHammondNickson 4Mar.61
Ensign.
John E. Everall 3May60
Hon. Chaplain.
Rev. Wm. Bolton 6June61
Hon. A. Surg.
Joseph Greene Wilson 4Mar.61

13th.—*Ellesmere.* 2 A. Bn.

Captain.
Richard G. Jebb 2June60
Lieutenant.
Hon. Adelbert Cust 2June60
Ensign.
Salusbury Mainwaring 2June60
Hon. A. Surg.
John W. Roe 2June60
Hon. Chaplain.
Rev. Wm. Bradshaw 15Apr.64

14th.—*Shiffnall.* 1 A. Bn.

Captain.
Daniel Jones 19Feb.62
Lieutenant.
Geo. Phillips 28Jan.64
Ensign.
*
Hon. Chaplain.
Rev. Henry Cunliffe 7May60
Hon. A. Surg.
Chas. Hen. Johnson 29June61

15th.—*Oswestry.* 2 A. Bn.

Captain.
Thos. Savin 15Sept.64
Lieutenants.
Charles W. Owen 13Nov.62
John Clarke (*supern.*) 20Jan.63
Ensign.
George Owen 13Nov.62
Hon. Chaplain.
Rev. Edm. W. O. Bridgman
Hon. A. Surg.
Robert Blakie 29Dec.60

17th.—*Shrewsbury.* 1 A. Bn.

Captain.
William Salt 8Jan.61
Lieutenant.
Thomas C. Townsend 6Sept.65
Ensign.
Sam. M. Hall 6Sept.65
Hon. Chaplain.
Rev. Thos. B. Lloyd 14Sept.61
Hon. A. Surg.
Charles Oakley 14Sept.61

18th.—*Newport.* 2 A. Bn.

Captain.
Thos. F. Boughey 17Jan.62
Lieutenant.
Edward Hodges 17Jan.62
Ensign.
John Bodenham 20June64
Hon. A. Surg.
Wm. Edw. Baddeley 17Jan.62

Somersetshire. [45.]

ADMINISTRATIVE BATTALIONS.

1. *Bath.*

Comprising 1st, 2nd, 7th, 14th, 17th, 18th and 22nd Corps.

Lieut. Colonel.
Inigo W. Jones, Lt. Col. *late* 3 W. I. Reg. 27Aug.60
Major.
John Randle Ford, *late* Capt. 95 F. 7Mar.64
Adjutant.
Francis J. Bamfylde, *capt. late* Capt. 22 F. 9Oct.60

2. *Taunton.*

Comprising 3rd, 5th, 8th, 9th, 11th, 12th, 16th, 20th, 21st and 26th Corps.

Lieut. Colonel.
George T. Graham, Maj. *late* Beng. Art. 12Sept.60
Major.
Robert Hedley, *late* Capt. 62 F. 8June65
Adjutant.
Geo. Shuldham Peard, *capt. late* Capt. 20 F. 28Nov.63
Hon. Qua. Mast.
James Trevor 9Dec.64
Surgeon.
Edward Liddon, *M.D.* 16Sept.65

3. *Wells.*

Comprising 4th, 6th, 10th, 13th, 15th, 19th, 23rd, 24th, 25th and 27th Corps.

Lieut. Colonel.
Henry A. F. Luttrell, *late* Rif. Brig. 28July60

Major.
Rich. Horner Paget, *late* Capt. 66 F. 11Mar.64

Adjutant.
Richard B. T. Thelwall, *capt. late* Capt. 67 F. 1Oct.60

Surgeon.
John Nicholls 18Mar.64

Assist. Surg.
E. H. W. Swete 19Mar.64

CORPS.

1st.—*Bath.* 1 A. Bn.

Captain.
Daniel H. Clutterbuck 3May64

Lieutenant.
Hen. Batchelor Inman 6Apr.61

Ensigns.
Thos. Hooper (*supern.*) 10Feb.63
Chas. Fred. Marshall 1Jan.64

Hon. Assist. Surg.
John Stothert Bartrum 11Feb.60

2nd.—*Bathwick.* 1 A. Bn.

Captain.
Wm. de Blaquiere 31Oct.65

Lieutenant.
*

Ensign.
*

Hon. Assist. Surg.
Edm. Lloyd Bagshawe 13Feb.60

3rd.—*Taunton.* 2 A. Bn.

Captain.
Wm. Ayshford Sanford 22Oct.59

Lieutenant.
*

Ensign.
Richard Easton 22Oct.59

Hon. Chaplain.
Rev. William R. Clark 9July60

Hon. A. Surg.
Edw. Liddon, *M.D.* 6Mar.60

4th.—*Burnham.* 3 A. Bn.

Captain.
Benj. Tuthill Allen 12Jan.60

Lieutenant.
John Prior Estlin 30Jan.65

Ensign.
*

Hon. Chaplain.
Rev. John H. Macaulay 9Jan.61

Hon. A. Surg.
Wm. H. G. Phelps, *M.D.* 14Jan.64

5th.—*Bridgewater.* 2 A. Bn.

Captain.
Wm. John Ford 19Oct.65

Lieutenant.
John B. Carslake 19Oct.65

Ensign.
Wm. Robinson 19Oct.65

Hon. A. Surg.
John Masters, *M.D.* 25Feb.60

Hon. Chaplain.
Rev. Wm. Geo. Fitzgerald 17Dec.64

6th.—*Weston-super-Mare.* 3 A. Bn.

Captain.
James Adeane Law 11Feb.60

Lieutenant.
Chas. Whitting 10Apr.62

Ensign.
Wm. Henry Davies 31Mar.65

Hon. A. Surg.
Chas. V. Hitchins 5Mar.60

Hon. Chaplain.
Ven. Archd. R. W. Browne, *M.A.* 18July63

7th.—*Keynsham.* 1 A. Bn.

Captain.
Wm. Henry Hopkins 16Nov.63

Lieutenant.
*

Ensign.
John W. Pountney 23Sept.65

Hon. A. Surg.
John Lodge 7Mar.60

Hon. Chaplain.
Rev. Geo. Robinson Clerk, *M.A.* 22June61

8th.—*Wellington.* 2 A. Bn.

Captain.
Wm. Burridge 28Feb.60

Lieutenant.
Franklin S. Bridge 30May60

Ensign.
Wm. Burridge, jun. 30Mar.63

Hon. A. Surg.
William Reynolds 30Apr.60

9th.—*Williton.* 2 A. Bn.

Captain.
John Halliday 10Jan.61

Lieutenant.
John Blommart 10Jan.61

Ensign.
Joseph Gatchell, jun. 21Feb.61

Hon. A. Surg.
Wm. T. Gaye, *M.B.* 31May60

Hon. Chaplain.
Rev. S. J. Heathcote 18Apr.63

10th.—*Wells.* 3 A. Bn.

Captain.
Edwin Lovell 14Feb.60

Lieutenant.
Wm. J. Slade Foster 14Feb.60

Ensign.
Wm. Chester Berryman 14Feb.60

Hon. A. Surg.
Henry Wm. Livett 20Apr.64

Hon. Chaplain.
Rev. Rob. E. Wallis, *M.A.* 15July65

11th.—*Slogursey.* 2 A. Bn.

Captain.
Geo. Fownes Luttrell 11Jan.61

Lieutenant.
Henry Robertson 7June64

Ensign.
Wm. Geo. Galloway 7June64

Hon. Assist. Surg.
Alfred Howse 10Aug.60

Hon. Chaplain.
Rev. Benj. Pope, *M.A.* 26July61

12th.—*Wiveliscombe.* 2 A. Bn.

Captain.
Wm. Hancock 4June60

Lieutenant.
Rich. Bere 29Feb.60

Ensign.
Benj. Boucher 29Feb.60

Hon. Chaplain.
Rev. Wm. Nicholetts 31May60

Hon. A. Surg.
Jas. Nicholls, *M.D.* 29Feb.60

13th.—*Frome.* 3 A. Bn.

Capt. Commandant.
Jas. W. D. T. Wickham 9Mar.60

Lieutenants.
Lord Edw. Thynne 28Feb.63
Thos. Byard Wineer Sheppard 3Aug.64

Ensigns.
Geo. Walters 28Feb.63
James Oxley 15May63

Assist. Surg.
Edmund Cockey 29July63

Hon. Chaplain.
Rev. Hon. Rich. C. T. Boyle, *M.A.* 12Feb.64

14th.—*Warleigh Manor, near Bath.* 1 A. Bn.

Captain.
Wm. Sanderson 29Apr.63

Lieutenant.
Hen. Mills Skrine 30Apr.63

Ensign.
Duncan W. H. Skrine 23June63

Hon. A. Surg.
Joseph Hinton 29Dec60

Hon. Chaplain.
Rev. Richard Palairet 17Apr.63

15th.—*Shepton Mallett.* 3 A. Bn.

Captain.
Henry Ernst 24Mar.63

Lieutenant.
Jonathan Wybrants, *M.D.* 15Dec.63

Ensign.
Thos. Alexander 18July63

Hon. Chaplain.
Rev. Horace F. Gray 23Apr.63

Hon. A. Surg.
Thomas St. John Hudson 24Mar.63

16th.—*Yeovil.* 2 A. Bn.

Captain.
Thomas Messiter 4Apr.60
Lieutenant.
Geo. J. W. Prowse, Lt. 1 Somerset Mil. 30Mar.63
Ensign.
Henry S. Watts 4Apr.60
Hon. Chaplain.
Rev. Rawlin Mallock 18June60
Hon. A. Surg.
Wm. F. Tomkyns 18June60

17th.—*Lyncombe.* 1 A. Bn.

Captain.
Art. Murch 7July64
Lieutenant.
Alfred Pope 6Apr.64
Ensign.
Chas. Milsom, jun. 6Apr.64
Hon. A. Surg.
Robert N. Stone 28Mar.60

18th.—*Walcot.* 1 A. Bn.

Captain
B. H. Holme, *late* 86 F. 3Mar.60
Lieutenant.
Arth. W. Weston 3Mar.60
Ensign.
Henry Hiron 16Sept.65
Hon. A. Surg.
Rich. S. Fowler 9Apr.60

19th.—*Glastonbury.* 3 A. Bn.

Captain.
Walter T. Swayne 15June63
Lieutenant.
Frederick L. Malton 18Feb.64
Ensign.
*

20th.—*Crewkerne.* 2 A. Bn.

Capt. Commandant.
William Mathews 25Apr.60
Lieutenants.
John J. Tidcombe 30Apr.60
James H. Jolliffe 24July61
Ensigns.
Wm. Sparks 24July61
John Sparks 25July61
Assist. Surg.
Geo. Slade Jolliffe 28July63
Hon. Chaplain.
Rev. Joseph S. Stubbs 31July62

21st.—*Langport.* 2 A. Bn.

Captain.
Vincent Stuckey 12Jan.61
Lieutenant.
Wm. John Hill 28Feb.65
Ensign.
*
Hon. Chaplain.
Rev. Edw. P. Henslowe 18June60

22nd.—*Temple Cloud.* 1 A. Bn.

Captain.
Emanuel Green 8Apr.63
Lieutenant.
Wallington Coates 10Sept.60
Ensign.
Jacob F. Y. Mogg 10Sept.60
Hon. Chaplain.
Rev. Chas. O. Mayne 10Sept.60
Hon. A. Surg.
Charles H. Collins 10Sept.60

23rd.—*Castle Carey.* 3 A. Bn.

Captain.
*
Lieutenant.
Herbert Messiter 3June62
Ensign.
John Boyd 4June62
Hon. Chaplain.
Rev. Rd. John Meade 4June61
Hon. A. Surg.
Edm. Heginbothom, *M.D.* 18June61

24th.—*Somerton.* 3 A. Bn.

Captain.
*
Lieutenant.
Edm. Wm. Valentine 31Mar.65
Ensign.
Herbert Wm. Ord 31Mar.65
Hon. A. Surg.
Clement Edkins 29Apr.65

25th.—*Baltonsborough.* 3 A. Bn.

Lieutenant.
Ebenezer Chaffey 14Jan.61
Ensign.
Reginald Dickinson 14Jan.61
Hon. A. Surg.
Robert Culling 20Feb.61

26th.—*Bridgewater.* 2 A. Bn.

Capt. Commandant.
Henry Bridges 5Feb.61
Captain.
Joseph B. Clarke 12July65
Lieutenants.
Fra. Brice 19Sept.64
Wm. Brice 12July65
Ensigns.
Wm. Symons 12July65
Henry B. Hurman 15July65
Assist. Surg.
Washington L. Winterbotham, *M.B.* 27June63
Hon. Chaplain.
Rev. W. W. Martin, *B.A.* 20July63

27th.—*Wrington.* 3 A. Bn.

Captain.
Nathaniel John Newnham, *late* Capt. Bomb. Army 23July61
Lieutenants.
Chas. Edwards 23July61
Thos. Hamlin (*supern.*) 21July62
Ensign.
Oliver Coathupe 21July62
Hon. Chaplain.
Rev. W. B. de Moleyns 24July61

Staffordshire. [18.]

ADMINISTRATIVE BATTALIONS

1. *Stoke-upon-Trent.*
Comprising 2nd, 3rd, 6th, 9th, 10th, 13th, 16th, 28th, 36th 37th, 38th and 40th Corps.
Hon. Colonel.
Coote Buller 7Apr.65
Lieut. Colonels.
Michael D. Hollins 28Nov.63
T. C. Brown Westhead 24June65
Majors.
William Adams 28Nov.63
Colin M. Campbell 24June65
Adjutant.
James M. Buchanan, *capt.* 10July60
Surgeon.
William H. Folker 19Nov.60
Assist. Surgeons.
Geo. Barnes 1Sept.64
Joseph Walker 1Sept.64

2. *Lichfield.*
Comprising 7th, 8th, 19th, 21st, 24th, 25th and 39th Corps.
Lieut. Colonel.
Theoph. John Levett 5July61
Majors.
John Gretton 16Dec.63
Rob. Wm. Hand 26May65
Adjutant.
Hen. Grantham Fulford 21June65
Surgeon.
Henry Thos. Lomax 9Nov.61
Assist. Surgs.
Wm. Edw. Masfen 3July65
Wm. Browne 3July65

3. *Handsworth.*
Comprising 1st, 15th, 17th, 18th, 20th, 27th and 31st Corps.
Lieut. Colonel.
Hon. A. C. Legge, Bt. Col. 6July60
Major.
Henry Elwell 6July60
Adjutant.
Henry R. Mitford, *late* Capt. 51 F. 15Aug.60
Surgeon.
William Hopkins 14Aug.60

4. *Wolverhampton.*
Comprising 5th, 11th, 12th, 23rd, 26th, 29th, 30th and 32nd Corps.
Lieut. Colonel.
William Barrows 14Apr.63
Majors.
John N. Bagnall 16Apr.63
Alex. C. Foster Gough 16Nov.63
Adjutant.
W. B. Burke, *late* Capt. 18 F. 3Mar.64
Surgeon.
Christ. A. Newnham 28May60
Assist. Surgs.
Frank Nesbit 21Dec.64
Vincent Jackson 21Dec.64
Hon. Chaplain.
Rev. John H. Iles 28May60

5. *Walsall.*
Comprising 4th, 14th, 22nd, 33rd and 34th Corps.
Lieut. Colonel.
John Harrison 30May64
Major.
John S. Moseley 30May64

Adjutant.
Rich. B. Rowland Bedford, *capt., late* Lt. 79 F. 11May61
Surgeon.
Fred. A. Edwards 23Sept.61

CORPS.

1st.—*Handsworth.* 3 A. Bn.

Captain.
Thomas Bullock 16Apr.62
Lieutenant.
John Frederick Goode 16Apr.62
Ensign.
Christopher Mitchell 11Apr.64
Hon. Chaplain.
Rev. Herbert R. Peel 22Sept.60
Hon. Assist. Surg.
William Hopkins 11Feb.60

2nd.—*Longton.* 1 A. Bn.

Captain.
Samuel Bridgwood 19Jan.61
Lieutenants.
David Hampson 27Jan.63
Wm. K. Harvey (*supern.*) 27Feb.63
Ensign.
Geo. Copestake 27Jan.63
Hon. Surg.
Sam. Palmer Goddard, *M.D.* 28Jan.60
Hon. Chaplain.
Rev. Adam Clarke 30Jan.64

3rd.—*Hanley.* 1 A. Bn.

Captain.
John Dimmock 30Dec.62
Lieutenant.
James Bull 6Mar.64
Ensign.
Henry Alcock 8Apr.64
Hon. Chaplain.
Rev. Sam. T. Nevell 12Dec.64

4th.—*Walsall.* 5 A. Bn.

Captains.
John E. Newman 11Mar.64
Rayner B. Lewis 27Apr.64
Lieutenants.
Thos. Marlow (*supern.*) 9Sept.62
Thos. W. Edwards 27Apr.64
Joseph Newman 3June64
Ensigns.
Henry Highway 7July64
Job Wilkinson 7July64
Assist. Surg.
*
Hon. Chaplain.
Rev. Alex. C. Irvine 23Sept.63

5th.—*Wolverhampton.* 4 A. Bn.

Captain.
George S. Tudor 31Mar.63
Lieutenants.
Chas. Matthews (*supern.*) 1Dec.61
Bernard P. Walker 22June63
Jas. Edw. Underhill 13July65
Ensigns.
Rob. Percy Walker 13July65
Wm. Henry Ford 21Aug.65
Assist. Surg.
*

6th.—*Burslem.* 1 A. Bn.

Captain.
Wm. Edw. Twigg 5Nov.61
Lieutenant.
Dan. Stephen Sutton 20July61
Ensign.
John Ward 2May63
Hon. Chaplain.
Rev. John E. Armstrong, *D.D.* 11May60

7th.—*Burton-on-Trent.* 2 A. Bn.

Captain.
Frederick Gretton 26May65
Lieutenant.
Robert Ratcliff 4Oct.65
Ensign.
John Bindley 4Oct.65
Hon. Chaplain.
Rev. William Jones 27Sept.60
Hon. A. Surg.
Rob. Sherratt Tomlinson 28Feb.60

8th.—*Burton-on-Trent.* 2 A. Bn.

Captain.
Michael Art. Bass 20July61
Lieutenant.
John Anderson 16Oct.62
Ensign.
Robert Thornewill 31Dec.62
Hon. Chaplain.
Rev. William Jones 27Sept.60
Hon. A. Surg.
Rob. Sherratt Tomlinson 28Feb.60

9th.—*Tunstall.* 1 A. Bn.

Captain.
John Nash Peake 6Mar.64
Lieutenant.
Arthur C. Meir 22Dec.64
Ensign.
*
Hon. Chaplain.
Rev. Robert Hawes 11May60
Hon. A. Surg.
Charles T. Davenport 19Jan.60

10th.—*Stoke-upon-Trent.* 1 A. Bn.

Captain.
Colin M. Campbell 8Jan.61
Lieutenant.
Thos. Wm. Minton 20July65
Ensign.
Wm. P. Keary 20July65
Hon. Chaplain.
Rev. Sir Lovelace T. Stamer, *Bt.* 1Aug.60
Hon. A. Surg.
Mich. H. Ashwell 23Feb.60

11th.—*Tipton.* 4 A. Bn.

Captain.
Joseph Barrows 4Oct.62
Lieutenant.
Wm. Howells 8Apr.61
Ensign.
Wm. Roberts 22June63
Hon. Chaplain.
Rev. Wyndham M. Hutton 27Apr.61
Hon. Surg.
Wm. Underhill 10Feb.60

12th.—*Bilston.* 4 A. Bn.

Captain.
Edward Gibbs 29June63
Lieutenant.
John E. Fellows 10Apr.65
Ensign.
*
Hon. Assist. Surg.
Wm. M. Hancox 18Feb.60

13th.—*Kidsgrove.* 1 A. Bn.

Captain.
Edward Williamson 2Aug.62
Lieutenants.
Hugh W. Williamson (*supern.*) 24Aug.61
Ensign.
Thomas Brindley 27Feb.60
Hon. Chaplain.
Rev. John J. Robinson 28July60
Hon. A. Surg.
Samuel F. Gosling 28July60

14th.—*Bloxwich.* 5 A. Bn.

Captain.
Geo. Strongitharm 24Oct.62
Lieutenant.
Edw. Jenks Stanley 25Oct.62
Ensign.
Joseph B. Strongitharm 7Sept.64
Hon. Chaplain.
Rev. J. Barrows, *M.A.* 25Oct.62
Hon. A. Surg.
Harmer Somerville 25Oct.62

15th.—*Brierley.* 3 A. Bn.

Captain.
Henry O. Firmstone 16Sept.61
Lieutenant.
Joseph B. Cochrane 16Sept.61
Ensign.
Walter E. Wood 26Sept.61
Hon. Chaplain.
Rev. Samuel Franklin 2Oct.60
Hon. A. Surg.
Henry Walker 31Dec.62

Digitized by Google

16th.—*Newcastle-under-Lyne.* 1 A. Bn.

Captains.
Jos. Knight 24Feb.60
Wm. Henry Dutton 7Apr.65
Lieutenants.
Wm. Hargreaves 7Apr.65
Thos. Brougham 7Apr.65
Ensigns.
Jas. Hall 7Apr.65
Wm. Heath 7Apr.65
Assist. Surg.
*

17th.—*Seisdon.* 3 A. Bn.

Captain.
Geo. Pudsey Aston 21Feb.60
Lieutenant.
William Aston 24June64
Ensign.
William Chinner 24June64
Hon. Chaplain.
Rev. Wm. J. Heale 23Aug.60
Hon. A. Surg.
Thos. W. Haslehurst 9Mar.60

18th.—*Kingswinford.* 3 A. Bn.

Captain.
Cordy Manby 15Sept.65
Lieutenant.
Edward Hill 26June65
Ensign.
Joseph Bache 25Jan.65
Hon. Chaplain.
Rev. Henry Downing 16May60
Hon. A. Surg.
John Parish 16May60

19th.—*Tamworth.* 2 A. Bn.

Captain.
*
Lieutenant.
Sam. Arnold 23Apr.61
Ensign.
*
Hon. A. Surg.
Geo. Utermarck 23Apr.61

20th.—*West Bromwich.* 3 A. Bn.

Captain.
Henry Williams 1Aug.60
Lieutenant.
Edwin L. Bullock 25June63
Ensign.
Henry Jesson 26June63
Hon. Chaplain.
Rev. Benjamin Willmore 1Aug.60
Hon. A. Surg.
Wm. J. Kite 29Feb.60

21st.—*Rugeley.* 2 A. Bn.

Captain.
Robert Landor 2May65
Lieutenant.
James Gardner 2May65
Ensign.
Wm. Aug. Bonney 2May65
Hon. Chaplain.
Rev. Edward R. Pitman 6Aug.60
Hon. A. Surg.
David H. Monckton, *M.D.* 10Aug.64

22nd.—*Brownhills.* 5 A. Bn.

Captain.
Wm. Bealey Harrison 30Apr.63
Lieutenant.
Rob. Nelson Boyd 1May63
Ensign.
Thos. M'Gee 17June65
Hon. Chaplain.
Rev. Thos. Jackson 30Apr.60
Hon. A. Surg.
Jas. Clarke 21Sept.63

23rd.—*Wolverhampton.* 4 A. Bn.

Captain.
Wm. Hen. Tudor 1Dec.63
Lieutenant.
Thos. Ironmonger 5Feb.64
Ensign.
Charles Warner 31Dec.63
Hon. A. Surg.
Wm. Hen. Pope 31Mar.63

24th.—*Lichfield.* 2 A. Bn.

Captain.
Rob. T. K. Levett 12Aug.64
Lieutenant.
Henry S. Chinn 19Nov.60
Ensign.
Fred. Hinckley 6Aug.61
Hon. Chaplain.
Rev Philip H. Dod 24Aug.60

25th.—*Stafford.* 2 A. Bn.

Captains.
Jos. Jones Heath 3July63
John Morgan 26May65
Lieutenants.
Charles C. Mort 12Dec.60
Fred. Greatrex 5June65
Ensigns.
*
*
Assist. Surg.
*

26th.—*Willenhall.* 4 A. Bn.

Captain.
William Deakin 28May61
Lieutenant.
*
Ensign.
*
Hon. Chaplain.
Rev. Geo. H. Fisher 4May60
Hon. A. Surg.
Charles Quinton 6July60

27th.—*Patshull.* 3 A. Bn.

Captain.
William W. *Earl of* Dartmouth 1Aug.60
Lieutenants.
Thomas Smythe, *lt.col.* 8Mar.60
Charles E. Molineux (*supern.*) 17July61
Ensign.
Roger Horman-Fisher 17July61
Hon. A. Surg.
Henry Bidwell 17Apr.60
Hon. Chaplain.
Rev. W. Geo. Greenstreet 17Apr.60

28th.—*Leek.* 1 A. Bn

Captain.
William B. Badnall 26Apr.60
Lieutenant.
Charles H. Halcombe 26May65
Ensign.
Wm. S. Brough 26May65

29th.—*Sedgley.* 4 A. Bn.

Captain.
Henry B. Whitehouse 9Apr.60
Lieutenant.
John L. Murcott 27June63
Ensign.
Walter Gibbs 27June63
Hon. Chaplain.
Rev. William Lewis 26June60
Hon. A. Surg.
John M'N. Ballenden, *M.D.* 26June60

30th.—*Tettenhall.* 4 A. Bn.

Captain.
Thomas Evans 17Apr.63
Lieutenant.
James Prior 2Feb.65
Ensign.
Wm. Evans 7July64
Hon. Chaplain.
Rev. Edw. J. Wrottesley 17Aug.60
Hon. A. Surg.
John Cooke 1Dec.62

31st.—*Smethwick.* 3 A. Bn.

Captain.
Hanbury Barclay 21Dec.60
Lieutenant.
*
Ensign.
George Stevens 28May60

32nd.—*Wolverhampton.* 4 A. Bn.

Captain.
Henry Loveridge 19Apr.60
Lieutenant.
Richard F. Morson 22June64
Ensign.
*

Digitized by Google

33rd.—*Cask.* 5 A. Bn.

Captain.
Bernard Gilpin 24June64

Lieutenant.
Benj. Geo. Cale 3Aug.64

Ensign.
John Piggott 11Jan.65

Hon. A. Surg.
J. Cromwell Blackford 23Mar.61

Hon. Chaplain.
Rev. Sam. C. Hamerton 20Jan.63

34th.—*Wednesbury.* 5 A. Bn.

Captain.
Wm. John Stubbs 24July63

Lieutenant.
Jas. H. Walton 25July63

Ensign.
Edward Naylor 27July63

Hon. Chaplain.
Rev. John Lyons 12May60

Hon. A. Surg.
Herbert E. Proctor 17May65

36th.—*Hanley.* 1 A. Bn.

Captain.
Edward J. Ridgway 18June60

Lieutenant.
Clement Wedgwood 11Aug.60

Ensign.
John Ridgway 21Nov.62

Hon. Chaplain.
Rev. Geo. F. Widborne 11Aug.60

Hon. A. Surg.
William H. Davis 11Aug.60

37th.—*Cheadle.* 1 A. Bn.

Captain.
John W. Philips 29Aug.60

Lieutenant.
John Adamthwaite 21Sept.60

Ensign.
Charles J. Blagg 21Sept.60

Hon. Chaplain.
Rev. Geo. Mather, *M.A.* 22June63

Hon. A. Surg.
Titus Deville, *M.D.* 22June63

38th.—*Eccleshall.* 1 A. Bn.

Captain.
Thomas Robinson 2Aug.62

Lieutenant.
*

Ensign.
Wm. Ford 3Aug.64

Hon. Chaplain.
Rev. Charles P. Good 17Sept.60

Hon. A. Surg.
Arthur N. Hawthorne 17Sept.60

39th.—*Burton-on-Trent.* 2 A. Bn.

Captain.
Sam. Chas. Allsopp 24Feb.62

Lieutenant.
Chas. J. Clay 31Mar.64

Ensign.
Thos. Alf. Jackson 14Aug.61

Hon. Chaplain.
Rev. William Jones 27Sept.60

Hon. A. Surg.
George Lowe 29Nov.59

40th.—*Stone.* 1 A. Bn.

Captain.
Basil T. Fitzherbert 1Dec.60

Lieutenant.
William E. Bromley 17July63

Ensign.
Chas. Bromley 29Mar.55

Hon. Chaplain.
Rev. Eldred Woodland 8Jan.61

Hon. A. Surg.
Henry Hopkins 8Jan.61

Stirlingshire. [23.]

ADMINISTRATIVE BATTALION.

1. *Stirling.*
Comprising 1st, 2nd, 3rd, 4th, 5th, 6th, 7th, 9th, 11th and 12th Corps, and the 1st and 2nd Clackmannan Rif. Vol. Corps.

Lieut. Colonel.
Joseph Dundas, *maj.* 29May61

Majors.
Rob. Graham Moir 29May61
Henry David Erskine 21Dec.61

Adjutant.
Jas. Young, Capt. Unatt. 9June60

Surgeon.
Wm. Johnstone 8July61

Assist. Surg.
James Cuthill, *M.D.* 17Aug.61

CORPS.

1st.—*Stirling.* 1 A. Bn.

Captain.
Hon. Edw. C. B. Elphinstone 9Jan.63

Lieutenant.
Jas. M. Morrison 29July63

Ensign.
Thos. L. Galbraith 29July63

2nd.—*Stirling.* 1 A. Bn.

Captain.
Fra. Mackison 2Feb.60

Lieutenant.
Wm. Mackison 2Feb.60

Ensign.
Geo. Christie 3Feb.60

3rd.—*Falkirk.* 1 A. Bn.

Captain.
Alex. Nimmo 29Nov.51

Lieutenant.
Jas. Aitken 29Nov.51

Ensign.
Alex. Adam 7July61

Hon. A. Surg.
Jas. M'E. Girdwood, *M.D.*, 26Dec.53

4th.—*Lennoxtown.* 1 A. Bn.

Captain.
Chas. M. King 14Nov.62

Lieutenant.
Wm. Reid 14Nov.62

Ensign.
*

5th.—*Balfron.* 1 A. Bn.

Captain.
*

Lieutenant.
Andrew G. Jeffrey 1May62

Ensign.
Robert Service 28June63

6th.—*Denny.* 1 A. Bn.

Captain.
James Cousland 7May62

Lieutenant.
Thos. Balloch 3June64

Ensign.
Michael Benny 3June64

7th.—*Lennox Mill.* 1 A. Bn.

Captain.
Gordon Wilson 1May62

Lieutenant.
Thomas Wilson 1May62

Ensign.
James Purdon 1May62

9th.—*Bannockburn.* 1 A. Bn.

Captain.
Alexander Wilson 21May62

Lieutenant.
Edw. L. Wilson 28Dec.53

Ensign.
George Watson 21May62

11th.—*Stirling.* 1 A. Bn.

Captain.
Wm. Peterkin 29June64

Lieutenant.
David D. Syme 14Nov.62

Ensign.
*

Digitized by Google

12th.—*Carrom.* 1 A. Bn.

Captain.

*

Lieutenant.

Jas. Eason 6Feb.65

Ensign.

Wm. Gillespie 6Feb.65

Suffolk. [22.]

ADMINISTRATIVE BATTALIONS

1. *Sudbury.*

Comprising 6th, 10th, 11th, 13th, 16th, 18th and 20th Corps.

Lieut. Colonel.

James H. L. Anstruther 20July60

Majors.

Walter Rob. Tyrell, *late* Capt. R. H. Gds. 24May61

Philip H. Michell, *late* Capt. 47 F. 4Dec.63

Adjutant.

Nathaniel Barnardiston, *capt.* 10Sept.60

Surgeon.

Spencer Freeman 1Feb.61

Assist. Surg.

John Thos. Muriel 26Nov.61

Hon. Chaplain.

Rev. H. B. Knox 17Apr.61

2. *Woodbridge.*

Comprising 1st, 2nd, 3rd, 5th, 8th and 12th Corps.

Lieut. Colonel.

Frederick W. Schreiber 24Oct.60

Major.

Wm. B. Long 5Oct.61

Adjutant.

Walter F. Kerrich, *capt., late* Capt. 26 F. 19Sept.63

Hon. Assist. Qua. Mast.

Ernest St. George Cobbold 4Feb.65

Surgeon.

John S. Gissing 13Sept.65

Assist. Surg.

Frederick Gull 6Nov.65

Hon. Chaplain.

Rev. Robt. Nicholas Sanderson, 19Mar.61

3. *Halesworth.*

Comprising 4th, 7th, 9th 14th and 17th Corps.

Lieut. Col.

Art. J. B. Thellusson, *late* Coldst. Gds. Bt. Maj. 17June61

Major.

John Margitson 11Nov.63

Adjutant.

Wm. Greengrass 9Jan.61

Surgeon.

Edward B. Adams 19Mar.61

Assist. Surg.

Fred. Haward 15Nov.61

Hon. Chaplain.

Rev. Henry Owen 8Sept.61

CORPS.

1st.—*Ipswich.* 2 A. Bn.

Capt. Commandant.

Henry Haward 14Apr.60

Captain.

Sterling Westhorpe 13Nov.60

Lieutenants.

John H. Joselyn 13Nov.60

Fred. Turner 10Dec.61

Ensigns.

John P. Cobbold 10Dec.61

Wm. A. Mumford 10July65

Assist. Surg.

*

Hon. Chaplain.

Rev. Jas. Rob. Turnock 6Jan.63

2nd.—*Framlingham.* 2 A. Bn.

Captain.

Nathaniel G. Barthropp 7June62

Lieutenant.

Robert Garrard 7June62

Ensign.

Thos. J. Goodwyn 7June62

Hon. A. Surg.

George E. Jeaffreson 20July60

Hon. Chaplain.

Rev. John H. Groome 7June62

3rd.—*Woodbridge.* 2 A. Bn.

Capt. Commandant.

Rolla Rouse 26Aug.59

Lieutenants.

Herman Biddell 9Mar.61

John Wm. Rouse 18Sept.64

Ensigns.

Frederick Spalding 1Sept 64

John B. Hart 28Sept.64

Assist. Surg.

*

Hon. Chaplain.

Rev. Joseph M. Rowley 31Mar.63

4th.—*Bungay.* 3 A. Bn.

Captains.

John Margitson 1Feb.60

Wm. Mann 28Mar.64

Lieutenants.

Philip Salter Millard 28Mar.64

Charles Childs 29Mar.64

Ensigns.

Herbert Jas. Hartcup 28Mar.64

Frederick Smith 29Mar.64

A. Surg.

Thos. Garneys 28Mar.64

Hon. Chaplain.

Rev. Rob. M. Marshall 19Sept.63

5th.—*Wickham Market.* 2 A. Bn.

Lieutenants.

Andrew Arcdeckne 16Feb.61

Cornelius Welton (*supern.*) 3Apr.62

Ensigns.

Wm. Geo. Muriel 14June61

Hon. A. Surg.

George Cochrane 16Feb.64

6th.—*Stowmarket.* 1 A. Bn.

Captain.

Walter Rob. Tyrell, *late* Capt. R. H. Gds. 13Feb.60

Lieutenant.

Hervey Aston Oakes 13Feb.60

Ensign.

Rob. J. Pettiward 7Apr.65

Hon. A. Surg.

John Wm. Harper 6June61

7th.—*Halesworth.* 3 A. Bn.

Captain.

Henry A. S. Bence 28Feb.63

Lieutenants.

Rob. Wm. Burleigh (*supern.*) 15Nov.61

Fairley B. Strathern 8June64

Ensign.

Rob. B. Bass 6June64

Hon. Chaplain.

Rev. Rob. S. Beloe 9Dec.61

8th.—*Saxmundham.* 2 A. Bn.

Captain.

Wm. B. Long 29Feb.60

Lieutenant.

Edm. Wm. Hollond 1Dec.62

Ensign.

Geo. Adamson 12Dec.62

Hon. A. Surg.

John M. Ling 20July60

Hon. Chaplain.

Rev. Rob. Baker 5Dec.62

9th.—*Leiston.* 3 A. Bn.

Captain.

Richard Garrett 23Nov.60

Lieutenant.

Edw. Hen. Girling 4Aug.64

Ensign.

Sam. A. Goodwyn 4Aug.64

Hon. A. Surg.

Chas. B. Rendle 19Mar.62

10th.—*Eye.* 1 A. Bn.

Capt. Commandant.

Philip H. Michell, *late* Capt. 47 F. 26May60

Captain.

Sir Edw. C. Kerrison, *Bt.* 30Aug.60

Lieutenants.

Hon. John M. H. Major 30Aug.60

James D. Hustler 26Feb.64

Ensigns.

Henry Wells 9Mar.63

Woolnough Gross 11Apr.64

A.S. Walter W. Miller 26May60

Digitized by Google

11th.—*Sudbury.* 1 A. Bn.

Captain.
Sir Wm. Parker, *Bart.* 19Sept.60

Lieutenant.
W. J. W. Poley 14Apr.60

Ensign.
Henry C. Canham 8Apr.61

Hon. A. Surg.
Rob. E. Jones 28June64

12th.—*Needham Market.* 2 A. Bn.

Lieutenant.
John Hayward 1June60

Ensign.
John K. Sidgwick 1June60

13th.—*Bury St. Edmunds.* 1 A. Bn.

Captains.
John South Phillips 2Apr.62
Fred. Paine 4May65

Lieutenants.
Geo. Hervey 20May62
*
Ensigns.
Wm. Norman King 20May62
*
A. Surg. Sam. Newham 22July61

14th.—*Beccles.* 3 A. Bn.

Captain.
Wm. M. Crowfoot 5Oct.61

Lieutenants.
James Read 5Oct.61
Rob. Sam. Chandler (*supern.*) 15Nov.61

Ensign.
Geo. B. Angell 5Oct.61

Hon. A. Surg.
Wm. W. Webb, *M.D.* 3Nov.64

16th.—*Hadleigh.* 1 A. Bn.

Captain.
Joshua T. Rowley, *capt.* 4Dec.60

Lieutenant.
John F. Robinson 2July60

Ensigns.
George Freeman 2July60
Rich. Newman (*supern.*) 3July62

17th.—*Lowestoft.* 3 A. Bn.

Capt. Commandant.
Edward Leathes 23May61

Captain.
Thomas Lucas 24May61

Lieutenants.
Robert Johnson 24May61
Henry P. Mitcalfe 25May61

Ensigns.
John L. Clemence 24May61
Spencer Wm. Scott 22Aug.63

Assist. Surg.
*

Hon. Chaplain.
Rev. Art. Cornford 3Aug.64

18th.—*Wickham Brook.* 1 A. Bn.

Lieutenant.
William G. Stutter 22Oct.60

Ensign.
Joseph R. Bromley 22Oct.60

20th.—*Mildenhall.* 1 A. Bn.

Captain.
James Read 7July64

Lieutenant.
James Neal York 7July64

Ensign.
Geo. J. Chifney 7July64

Hon. A. Surg.
Fred. H. Harris 23May61

Hon. Chaplain.
Rev. Henry Evans 23May61

Surrey. [4.]

ADMINISTRATIVE BATTALIONS

1. *Wimbledon.*
Comprising 2nd, 4th, 8th, 11th, 21st and 25th Corps.

Lieut. Colonel.
Art. Lowry Cole, *C.B.* Col. *late* 17 F. 28June62

Majors.
Timothy Richardson 16Aug.64
Alfred Coles 3Apr.65

Adjutant.
Isaac King, *capt., late* 41 F. 28Aug.62

2. *Kingston.*
Comprising 6th, 5th, 12th, 15th and 16th Corps.

Lieut. Colonel.
Wm. Marshall Cochrane 26Oct.64

Majors.
Morgan Yeatman, *late* Capt. 1 Surrey Mil. 3Dec.64
Octavius Ommanney 14Sept.65

Adjutant.
Sir Hen. O. R. Chamberlain, *Bart. capt. late* 1 Lt. 23 F. 22Feb.61

3. *Dorking.*
Comprising 5th, 13th, 14th, 17th, 18th, 22nd and 24th Corps.

Lieutenant Colonel.
*

Adjutant.
Deane Shute, Bt. Lt. Col. Beng. Army 3May65

Surgeon.
Andrew Sisson 14Nov.62

Hon. Chaplain.
Rev. Rob. Trimmer 22Nov.64

CORPS.

1st (South London).—*Camberwell.*
[The 1st Surrey Lt. Horse Vol. Corps has been attached to this Corps.]

Hon. Colonel.
Sir Geo. Pollock, *G.C.B., K.S.I.* Gen. 6July61

Lieut. Col. Commandant.
Jas. H. Macdonald, *late* Lt. Col. Beng. Art. 20June60

Major.
Alex. L. Irvine 23Dec.62

Captains.
Edw. D. Rogers 28Feb.60
Alex. J. Scrutton 28Feb.60
Rob. Hen. Bristowe 4May61
Travers B. Wire 17May61
Thos. G. Irvine 3June65
Thos. Lynn Bristowe 30Sept.65
*
*

Lieutenants.
Jas. Duncan Doulton 4May61
Jas. Maskell Cottrell 4May61
Richard Plews 24June61
Herbert Puckle (*supern.*) 5Aug.61
Charles Phare 19Nov.61
John C. Sidebotham 26Dec.63
Henry Jas. Godden 4July65
Walter J. Stride 30Sept.65
*

Ensigns.
Walter Mant 4May61
John J. Mayo 4May61
Wm. Ellis Miller 24June61
Isaac Horton 19Nov.61
John Thos. Lepard 26Dec.63
Wm. Henry Thomas 3June65
Albert S. Fletcher 30Sept.65
*

Adj. John W. Freeman, *capt., late* 16 F. 13June65
Hon. Qua. Mast. Harrison Weir 3June65
Surg. John Tho. Griffith, *M.D.* 31Dec.59
A. Surg. Chas. Browne 16May63
Hon. Chapl. Rev. Dan. Moore 24Aug.59
Hon. A. Surg. Wm. R. Brunton 31Oct.63

2nd.—*Croydon.* 1 A. Bn.

Capt. Commandant.
Henry Bonus 17Jan.57

Captain.
Jas. Allen 26Mar.57

Lieutenants.
Joseph M. Eastty 15Dec.57
Wm. M. Robinson 23Mar.57

Ensigns.
Geo. F. King 17Jan.57
Frith Needham 26Mar.57

A. Surg. Alfred Carpenter, *M.D.* 19May58

4th.—*Brixton.* 1 A. Bn.

Capt. Commandant.
Alfred Coles 4Feb.63

Lieutenants.
William Carpmael 12June60
*
Ensigns.
Wm. C. Quilter 26May63
*
Assist. Surg.
Geo. Rice Ord 2Nov.61

Hon. Chaplain.
Rev. Woodhouse Raven 5Mar.61

5th.—*Reigate.* 3 A. Bn.

Captain.
Rt. Hon. Wm. John *Lord* Monson 12Sept.59

Lieutenant.
Henry Lainson 30May61

Ensign.
Fred. John King 18June61

Hon. A. Surg.
Const. Holman, *M.D.* 8Dec.62

Hon. Chaplain.
Rev. John N. Harrison 26Nov.63

6th.—*Esher.* 2 A. Bn.

Captain.
John N. Highnbotham 2Aug.64

Lieutenant.
Henry Walter Beat 2Aug.64

Ensign.
Bertram F. Barton 2Aug.64

Hon. Chaplain.
Rev. Chas. Clarke 19May60

Hon. Surg.
Chas. W. Izod 22Feb.60

7th.—*Southwark.*

Lieut. Colonel.
Fra. Marcus Beresford 19Nov.64

Major.
Owen Clutton 28Dec.64

Captains.
William C. K. Clowes 1Sept.60
Edward Moseley 2Feb.61
Geo. C. Porter 20Sept.62
Leonard Sluter 14Mar.64
Wm. Thos. Rizg 23June64
Joseph J. Smithies 28Dec.64

Lieutenants.
Albert F. Jackson 11Aug.60
Thos. B. Moseley 2Feb.61
James R. Tetley 14Mar.64
Wm. Salter Stewart 14Mar.64
Edw. La Trobe Budd 23June64
Winchester Clowes 11Apr.65

Ensigns.
Charles Cheyne 23Mar.61
Thos. Alexander 23Aug.64
Joseph W. R. Adams 26Dec.64
Frederick Rigg 28Jan.65
*
*

Adj. Wm. P. Jones, *capt.* 9Sept.60
Hon. Q. M. W. Gauntlett 23Aug.64
Hon. A. Q. M. T. Collins 23Aug.64
Surg. Fred. Chas. Jones 19Nov.64
A. Surg. *

Hon. Chaplain.
Rev. J. M'Connell Hussey 23June64

8th.—*Carshalton.* 1 A. Bn.

Captain.
Norbury Pott 10Dec.63

Lieutenant.
Herbert Jones 5Feb.64

Ensign.
Henry John Tritton 6Apr.64

9th.—*Richmond.* 2 A. Bn.

Capt. Commandant.
Octavius Ommanney 25Feb.60

Captain.
Jas. B. Bull 27Sept.65

Lieutenants.
Rob. Alex. Smith 5May65
Rob. Ware Coleman 27Sept.65

Ensigns.
Chas. A. Govett 5May65
Fred. Alex. P. Pigou 12Oct.65

Assist. Surg.
John S. Phillott 24Feb.64

10th.—*Bermondsey.*

[Attached to the 19th Surrey Rif. Vol. Corps.]

Capt. Commandant.
John G. Hepburn 30Oct.60

Captain.
William Darnell 12Dec.62

Lieutenants.
Robert K. Richmond 30Oct.60
Sam. Bourne Bevington 12Dec.62

Ensigns.
Joseph Gale 24Feb.64
*

Assist. Surg.
John Dixon, *M.D.* 3Apr.60

11th.—*Wimbledon.* 1 A. Bn.

Capt. Commandant.
Timothy Richardson 30Jan.62

Lieutenants.
*
*

Ensigns.
Edw. John Ranken 30Jan.62
Chas. de Chastelaine 27Feb.62

Assist. Surg.
*

Hon. Chaplain.
Rev. Wm. Haygarth 27Apr.61

12th.. *Kingston-on-Thames.* 2 A. Bn.

Major.
Wm. Marshall Cochrane 22Jan.61

Captains.
Fred. M. Arnold 27July60
Charles Morris 22Feb.61
Sam. H. C. Maddock 10May62
Wm. Gibbons 24June62

Lieutenants.
Wm. Geo. Durnford 17May61
Frederick Gould 7Jan.62
Alex. Wm. Innes 10May62
*

Ensigns.
Alfred Priest 7Jan.62
Wm. Henry Tulloh 31May62
Walter Fra. Baynes 24June62
Septimus Merriman 6Apr.64

Adj. (See Staff of 2 Adm. Bn.)
Surg. Edward Cock 29Apr.65
Hon. Chapl. Rev. P. H. Meeson 19May60

13th.—*Guildford.* 3 A. Bn.

Captain.
Wm. Weston 13May65

Lieutenant.
Montague Blackett 19Oct.64

Ensign.
Wm. M. Molyneux 18Feb.60

Hon. A. Surg.
Dumaresque Ross 12June60

14th.—*Dorking.* 3 A. Bn.

Captain.
Geo. H. Cazalet, *late* Capt. 33 F. 20June63

Lieutenant.
Art. Labouchere 3Dec.63

Ensign.
Wm. C. Cazalet 15Aug.64

Hon. A. Surg.
Gus. Irwin Knight 3Dec.63

Hon. Chaplain.
Rev. Wm. H. Joyce 7Nov.63

15th.—*Chertsey.* 2 A. Bn.

Captain.
Francis L. Dowling 8Aug.61

Lieutenant.
John Madocks 1Oct.61

Ensign.
Robert Alder 27Feb.62

Hon. A. Surg. G. Harcourt, *M.D.* 21Dec.60
Hon. Chapl. Rev. L. Till 21Dec.60

16th.—*Egham.* 2 A. Bn.

Lieutenant.
Lionel Booth 14July60

Ensign.
*

17th.—*Godstone.* 3 A. Bn.

Captain.
C. S. Burdett, *Lt. Col.* 20Mar.61

Lieutenant.
Geo. M. Pyne 9Aug.62

Ensign.
Philip Secretan 10Aug.65

Hon. Assist. Surg.
Wm. Thomas Sargant 29Dec.60

18th.—*Farnham.* 3 A. Bn.

Captain.
William Gatty 13Feb.64

Lieutenant.
William J. Hollest 2Apr.60

Ensign.
*

Hon. A. Surg.
Edm. Y. Knowles 16Apr.60

19th.—*Lambeth.*
[The 10th and 23rd Surrey Rif. Vol. Corps have been attached to this Corps.]

Lieut. Colonel.
Valentine H. Labrow, *late* 2 W. York Mil. 21Nov.54

Major.
*

Captains.
Frederick T. Prewett 21Dec.60
Thomas Hill 4Feb.62
John Grady 4Feb.62
Thomas Pretious 4Feb.62
Chas. Henry Driver 6May65
*

Lieutenants.
James A. Thornhill 21Dec.60
Charles W. Andrew 4Feb.62
Thos. G. Margary, *late* Capt. Mon. Art. Co. 4Feb.62
William Stuart 10Apr.63
Walter Jas. Allen 17Jan.65
John Alf. Alsop 6May65

Ensigns.
John Richards 11Aug.60
Chas. Harding 17Jan.65
Charles White 14Feb.65
John L. Haddon 21Apr.65
* *

Adj. Geo. Lidwill, *capt., late* Capt. 19 F. 6Nov.60
Hon. Q. M. Horace H. Meadows 17Jan.65
Hon. A. Q. M. John Sixby 6May65
Surg. Theodore E. Laid, *M.D.* 27June60
*A. Surg.**

Hon. Chaplain.
Rev. Francis Statham, *B.A.* 1Sept.60

21st.—*Battersea.* 1 A. Bn.

Captain.
*

Lieutenant.
John C. E. Weigall 10Mar.64

Ensign.
Geo. Thos. Coudy 10Mar.64

Hon. A. Surg.
Geo. Down, *M.D.* 26Oct.61

22nd.—*Albury.* 3 A. Bn.

Captain.
Thos. Lyon Thurlow 15Sept.63

Lieutenant.
Henry Townsend 10Aug.65

Ensign.
*

Hon. A. Surg.
Charles Ede 2Apr.61

23rd.—*Rotherhithe.*
[Attached to the 19th Surrey Rif. Vol. Corps.]

Captain Commandant.
James Payne 1Feb.61

Captain.
Frederick John Wood 11Sept.62

Lieutenants.
James John Stokes 10May62
Geo. H. Clark 11Sept.62
*

Ensigns.
Edmund Perks 31Jan.63
Wm. W. Mason 15July64
*

A. Surg.
Thos. F. Frith 30May65

24th.—*Guildford.* 3 A. Bn.

Captain.
Richard Isaac Strong 15July64

Lieutenant.
Wm. A. Pocock 10Aug.65

Ensign.
Marmaduke E. Wilkin 15July64

Hon. A. Surg.
Thos. M. Butler 7May63

Hon. Chaplain.
Rev. T. G. Hatchard 7May63

25th.—*Epsom.* 1 A. Bn.

Captain.
*

Lieutenant.
Hen. Thos. Aveline 14June62

Ensign.
Wm. H. Wrangham 25Apr.65

Hon. A. Surg.
O'Brien Jones 14June62

Sussex. [10.]

ADMINISTRATIVE BATTALIONS

1. *Chichester.*
Comprising 9th, 10th, 11th and 12th Corps.

Lieut. Colonel.
*

Major.
Thos. Galsford 15Mar.62

Adjutant.
Wm. F. Adams Colman 4Jan.65

Surgeon.
F. Freeland 29May60

Hon Chaplain.
Very Rev. Walter F. Hook, *D.D.* 13Aug.64

2. *Petworth.*
Comprising 5th, 6th, 7th, 8th, 13th and 18th Corps.

Lieut. Col.
W. B. Bartelot, *late* Capt. 1 Drs. 5Dec.60

Major.
Manaton Pipon, *late* Capt. 1 Dr. Gds. 15Apr.62

Adjutant.
Alfred Taylor 14Dec.61

Surgeon.
Roger Turner, *M.D.* 18May60

Assist. Surgs.
Henry M. Holman 16July62
*

CORPS.

1st.—*Brighton.*

Hon. Colonel.
R. Moorsom, *late* Capt. & Lt. Col. Scot's Fus. Gds. 17Oct.63

Lieut. Colonel.
Hugh Aug. Crofton, *late* Capt. & Adj. Monaghan Mil. 23Apr.63

Major.
Hon. Richard Denman 27Nov.63

Captains.
John Stuart Roupell 4Apr.60
Valentine B. Corrie 24Nov.60
Fred. F. Hallet 8Jan.63
John G. Cockburn 4Feb.63
Fred. D. Banister 23Apr.63
Wm. Smith 31Aug.63

Lieutenants.
Thos. King 18Apr.61
Fra. S. Hurlock 8Jan.63
Henry Verrall 8Jan.63
Wm. C. Tamplin 4Feb.64
Reginald Caleb Lomax 31Mar.65
*

Ensigns.
Henry C. Maiden 27Mar.63
Wyndham Banister 23Apr.63
Edward S. Parkinson 23Nov.63
John M. Reed 12Sept.65
*
*

Adjutant.
Philip Primrose, *capt., late* Lt. 32 F. 2Sept.60

Surgeon.
A. Geo. Field 7July63

Assist. Surg.
Edward Whately 19June62

Hon. Chaplain.
Rev. H. H. Wyatt 7July63

2nd.—*Cuckfield.*
(Attached to the 1st Adm. Bn. Cinque Ports Rifle Vols.)

Captain Commandant.
Warden Serjison 9Apr.60

Captains.
Rodolph A. Hankey 17Nov.59

Lieutenants.
Robert Loder 4June60
Robert B. Thompson 17Nov.63

Ensigns.
Walter Wyndham Burrell 14June61
Francis Fearon 29Apr.64

Assist. Surg.
Thomas S. Bass 18May60

Digitized by Google

4th.—*Lewes.*
[Attached to the 1st Adm. Bn. Cinque Ports Rifle Vols.]

Captain.
Bernard Husey-Hunt 25Jan.60
Lieutenant.
Inigo Gell 16Feb.60
Ensign.
Wm. Beard 16Feb.60
Hon. A.S. Geo. C. Rigden 18May60
Hon. Chaplain.
Rev. Fred. Woolley 24May64

5th.—*East Grinstead.* 2 A. Bn.

Captain.
Wm. Austen Pearless 27June63
Lieutenant.
John C. Stenning 27June63
Ensign.
Jas. R. Pearless 19Dec.64
Hon. Chaplain.
Rev. E. Polehampton 11July61
Hon. A. Surg.
Rob. T. Head 19Dec.64

6th.—*Petworth.* 2 A. Bn.

Captain Commandant.
Edward, *Earl of* Winterton 26Apr.60
Captain.
Hon. Percy S. Wyndham 2July61
Lieutenants.
Visc. Turnour 2July61
*
Ensigns.
Fred. Du C. Godman 2July61
Joseph Godman 20Feb.62
*A.S.**

7th.—*Horsham.* 2 A. Bn.

Captain.
Henry Padwick 1June65
Lieutenant.
William Lintott 1June65
Ensign.
Owen Hawes 1June65
Hon. Chaplain.
Rev. J. F. Hodgson 25Sept.61
Hon. A. Surg.
John S. Bostock 3Feb.63

8th.—*Storrington.* 2 A. Bn.

Captain.
Brian Bartlelott Bartlelot 19Aug.61
Lieutenant.
*
Ensign.
Geo. C. Carew-Gibson 22Apr.61

9th.—*Arundel.* 1 A. Bn.

Captain.
Reginald A. Warren 21Nov.61
Lieutenant.
Richard Holmes 4Feb.62
Ensign.
Edwin Henty 24Mar.64
Hon. A.S. Chas. L. Evershed 16May60

10th.—*Chichester.* 1 A. Bn.

Captain.
John Pratt 17July63
Lieutenant.
Douglas Heaty 9Dec.64
Ensign.
Geo. Gatehouse 23Sept.63
Hon. A. Surg.
Geo. H. Elliott 27Jan.65

11th.—*Worthing.* 1 A. Bn.

Captain.
Henry P. Crofts 28Mar.62
Lieutenant.
John Forbes Hardy 17Oct.63
Ensign.
Wm. F. Tribe 21Nov.63
Hon. A. Surg.
Alfred Sharpe, *M.D.* 19May60
Hon. Chaplain.
Rev. E. K. Elliott 17Nov.63

12th.—*Westbourne.* 1 A. Bn.

Captain.
Wm. Henry Stone 19Mar.64
Lieutenant.
John Wyatt, jun. 8Dec.60
Ensign.
Fred. J. Quick 19Mar.64
Hon. A. Surg.
Godfrey B. Wadsworth 23Sept.61

13th.—*Hurstpierpoint.* 2 A. Bn.

Captain.
Wm. John Campion 14Mar.60
Lieutenant.
Wm. Henry Campion 20Feb.64
Ensign.
Chas. Alex. Borrer 2Apr.63

16th.—*Battle.*
[This Corps has been attached to 1st Administrative Battalion of Cinque Ports Rifle Vol.]

Captain.
Boyce H. Combe 4June60
Lieutenant.
Alex. Carter 5Mar.64
Ensign.
Edward Kenward 5Mar.64
Hon. A. Surg.
Henry M. Champneys 1Apr.62
Hon. Chaplain.
Rev. B. Hayley 22Mar.62

17th.—*Etchingham.*
[This Corps has been attached to the 1st Administrative Battalion of Cinque Ports Rifle Vol.]

Captain.
Francis Reeves 2July61
Lieutenant.
Thos. H. Gregson 31Mar.65
Ensign.
Walter Wace 21Oct.65
Hon. Chaplain.
Rev. A. Eden 5Oct.60
Hon. A. Surg.
Henry B. Smith 5May64

18th.—*Henfield.* 2 A. Bn.

Captain.
Sir Percy Burrell, *Bt.* 16Feb.61
Lieutenant.
Wm. Bridger 5June61
Ensign.
Alfred Stanford 18May65
Hon. A. Surg.
Frederick Morgan 6Oct.60
Hon. Chaplain.
Rev. John O'Brien 12Apr.61

19th.—*Eastbourne.*
[This Corps has been attached to the 1st Administrative Battalion of Cinque Ports Rifle Vol.]

Captain.
Freeman F. Thomas 24May61
Lieutenant.
John Fras. Gottwaltz 24May61
Ensign.
John Filder 24May61
Hon. A. Surg.
Geo. Aug. Jeffery 21Aug.61

Sutherland. [54.]
(The Sutherland Highland Rifle Volunteers.)

ADMINISTRATIVE BATTALION.

1. *Golspie.*
Comprising 1st, 2nd, 3rd and 4th Sutherland, the 1st Orkney, and the 1st, 2nd and 3rd Caithness Rifle Vol. Corps.

Lieutenant Colonel.
Duke of Sutherland 4Jan.64
Majors.
Wm. S. Fraser 30June64
James Horne 30June64
Adjutant.
Chas. Sam. Weston, *late* Bt. Maj. Beng. Nat. Inf. 14Feb.61

CORPS.

1st.—*Golspie.* 1 A. Bn.

Captain.
Sutherland Murray 31Oct.61
Lieutenant.
Joseph Peacock 31Oct.61
Ensign.
James Lindsay 31Oct.61

2nd.—*Dornoch.* 1 A. Bn.

Captain.
Donald Taylor 1Nov.64
Lieutenant.
Thomas Barclay 1Nov.64
Ensign.
Alexander Leslie 1Nov.64

3rd.—*Brora.* 1 A. Bn.

Captain.
George Lawson 30Oct.63
Lieutenant.
John Dudgeon 23Sept.64
Ensign.
Robert Wright 14July62

4th.—*Roggart.* 1 A. Bn.

Captain.
Rob. Barclay Sangster 1Nov.64
Lieutenant.
George Barclay 1Nov.64
Ensign.
Donald Gray 1Nov.64

Tower Hamlets. [89.]

ADMINISTRATIVE BATTALION.

1st.—*No.* 11, *Great Garden Street, Whitechapel.*
Comprising the 3rd, 7th, 10th and 12th Corps.

Hon. Colonel.
The Most Noble The Marquis of Normanby 23Dec.63
Lieut. Colonels.
Chas. Buxton, *major* 1June61
Sir Thos. F. Buxton, *Bt.* 23Jan.64
Majors.
Alfred Heales 24July63
Geo. Edm. Ludbrook 23Jan.64
Adjutant.
George A. Warburton, *late* Capt. 19 F. 2Aug.60
Hon. Qua. Mast.
Thomson B. Stevenson 7June64
Hon. Assist. Quar. Mast.
George Bennett 18Aug.65
Surgeon.
Henry Buss, *M.D.* 23Apr.63

CORPS.

2nd.—*Hackney.*

[The 8th Tower Hamlets Rif. Vol. Corps has been attached to this Corps.]

Lieut. Colonel.
James Scott Walker 6Apr.60
Major.
Jos. D'Aguilar Samuda 10Nov.63
Captains.
Clifford Wigram 6Apr.60
John Holt 6Apr.60
William W. Gwillim, *late* Gold Coast Art. 6Apr.60
David Aspland Gibbs 14Jan.61
Thos. B. Christie 10Nov.63
Samuel Gamman 2Feb.64
John H. Sankey 1June65
Lieutenants.
Ashley W. Barrett Apr.60
Russell Gole (*supern.*) 6Apr.60
Thomas Burt 29Dec.60
Richard G. Kestin (*supern.*) 28Nov.61
Richard M. Soulter 10Nov.63
Geo. Hen. Jackson 3Mar.64
Chas. Ronaldson 26Apr.65
Chas. West 10May65
*
Ensigns.
Jas. De la Mare 10Nov.63
Benj. B. Rawlings 3Mar.64
Henry Cobden 15Mar.64
Benj. Dixon 15Mar.64
W. A. Blaxland 26Apr.65
Edward Kestin 10May65
*
Adj. Armar Lowry, *capt., late* Capt. 30 F. 7May60
Surg. Thos. Gray, *M.D.* 6Apr.60
A. Surg. Wm. T. G. Woodforde, *M.D.* 6Apr.60
Hon. Chaplain.
Rev. Wm. M'Call 8May60
Hon. A. Surg.
Chas. J. Tomkins, *M.D.* 15Mar.64

3rd.—*No.* 11, *Great Garden St., Whitechapel.* 1 A. Bn.

Major.
*
Captains.
Thomas King 3June61
Wm. Manwell 24July63
John M. French 24July63
Wm. Lowry 5Oct.65
Lieutenants.
Wm. Hodson 3June61
Thos. F. Reeve 24July63
Wm. Minn 6Aug.63
Thos. N. Day 5Oct.65
Ensigns.
Geo. Scamell 3June61
Joseph Sadleir 24July63
Chas. Champion 22July64
Robt. H. Powys 5Oct.65
Surgeon.
*
Hon. Chaplain.
Rev. A. B. Suter, *M.A.* 3June61

4th.—*Robert Street, Hoxton.*

Hon. Colonel.
Sir Henry de Hoghton, *Bt.* 21Dec.64
Lieut. Colonel.
James Thomson 22Apr.65
Major.
Wm. Fred. de la Rue 29June61
Captains.
Wm. Taylor 29June61
Collinson Hall 29June61
Rob. R. Hutchinson, Lt. R. Lond. Mil. 29June61
Jas. Cope 19Oct.61
Cæsar Alex. Long 28Dec.61
* *
Lieutenants.
Wm. M'Nab Soul 12Dec.61
Chas. Alf. Young 12Dec.61
Alfred Deakin 5Mar.64
Henry King 31May64
Wm. Fitch 31May64
Oliver M. Lilly 25Jan.65
*
Ensigns.
George King 26Apr.62
William Cock 5Mar.64
Chas. Thos. Watson 31May64
Enoch Walker 1June65
*
* *
Adjutant.
Percy B. Schreiber, *capt., late* Lt. 1 F. 27Dec.64
Surgeon.
Thos. Leonard, *M.D.* 29June61
Assist. Surg.
*
Hon. Chaplain.
Rev. Thos. S. Evans 2Aug.63

6th (North East London).—*Hoxton.*

Shaftesbury Street.

Hon. Colonel.
R. Richardson Gardiner 6May65
Lieut. Colonel.
George Henry Money 22Feb.61
Majors.
St. Pierre Butler Hook, *late* Capt. Queen's Own Mil. 9May65
*
Captains.
William O. Cameron 25Sept.60
Henry Grissell 16Mar.61
Chas. Alex. Emmet 6Aug.61
Adolphus A. de Metz 1Feb.62
Francis Little 1Feb.62
Lumsden Mackeson 9May63
Edward Mackeson 9May63
*
Lieutenants.
Edw. T. R. Wilde 21Nov.62
Geo. Cotton 20Oct.63
Alex. G. Linn 1Dec.63
Elliot Square 17May64
Geo. Edw. Riddiford 2Nov.64
Joseph McG. Koppel 21Nov.64
*
*
Ensigns.
Wm. J. F. Bannatyne 22Nov 64
John H. Parkinson 9May65
Geo. Boulton 1June65
*
* * * *

Digitized by Google

Adj. C. M. Walmisley, *capt., late* Capt. King's Own Mil. 21Nov.60
Hon. Qua. Mast. Wm. Baruet 29May65
Hon. Assist. Qua. Mast. Lionel Lawson 29May65
Surg. John Hayball Paul, *M.D.* 25Sept.60
A.S. JohnF. Reeve, *M.D.* 15Apr.61
Hon. Chapl. Rev. Wm. Rogers *A.M.* 25Sept.60

7th.—*No.* 11, *Floreston Street, Mile End Road.* 1 A. Bn.

Capt. Commandant.
Donald Munro 26Nov.63

Captains.
Geo. Taylor Benton 21Jan.64
Andrew Johnston 1June65

Lieutenants.
Thomas J. Ludbrook 26Nov.63
Rob. E. Barrett 1June65
Joseph Ludbrook 18Aug.65

Ensigns.
Art. E. Windus 1June65
Rob. J. Tucker 18Aug.65
Wm. W. Brofield 18Aug.65

Assist. Surg.
Rob. Edw. Swyer, *M.D.* 18Aug.65

8th.—*West India Dock, Poplar.*

[Attached to the 2nd Tower Hamlets Rifle Volunteer Corps.]

Capt. Commandant.
Charles H. Wigram 7Nov.60

Captain.
Newton Scott 26July64

Lieutenants.
Thomas H. Sheppy 7Nov.60
James G. Clark 22Feb.64

Ensigns.
William Hughes 22Feb.64
Joseph Smith 26July64

Assist. Surg.
*

10th.—*No.* 11, *Great Garden Street, Whitechapel.* 1 A. Bn.

Capt. Commandant.
George S. Davies 13Dec.60

Captain.
Joseph Hobbs 13Dec.60

Lieutenants.
Henry Davies 13Dec.60
Walter Michell 13May62

Ensigns.
Robert Watson 28Mar.63
Barker Jas. Abbott 29Feb.64

Assist. Surg.
*

Hon. Chaplain.
Rev. John E. Keane, *M.A.* 8May61

12th.—*Stoke Newington.* 1 A. Bn.

Captains.
* *

Lieutenants.
Rd. L. Hickes 24Apr.61
John Runtz 15July64

Ensigns
Robert Walker 15July64
*

Assist. Surg.
Claudius M. Miller, *M.D.* 3Sept.61

Warwickshire. [41.]

ADMINISTRATIVE BATTALION.

1. *Coventry.*

Comprising 2nd, 3rd, 4th, 5th, 8th, 9th and 10th Corps.

Lieut. Colonel.
Sir John Wm. C. Hartopp, *Bt. late* Capt. 17 Drs. 13June65

Majors.
John Machen, *late* Capt. South Devon Mil. 14Nov.63
*

Adjutant.
Edward Edwards, *capt.* 15May60

Hon. Qua. Mast.
John Astley 28Oct.65

Surgeon.
Edward Phillips, *M.D.* 1June60

Assist. Surgeons.
Chas. Wm. Marriott 6Aug.61
R. B. Nason 17Mar.65

Hon. Chaplain.
Rev. Thos. Sheepshanks 21Aug.60

CORPS.

1st (Birmingham).—*Birmingham.*

Lieut. Colonel.
James O. Mason 20Dec.60

Majors.
Frederick Elkington 14Jan.62
Charles Ratcliff 3June64

Captains.
Charles Richards 10Mar.60
John B. Hebbert 9Apr.60
Robert Mole 12Apr.60
Thomas Hen. Gem 26Apr.60
William B. Briggs 26Apr.60
Barnabas Chesshire 2Jan.61
S. Delagrange Williams 14Jan.62
Joseph L. Warren 22Jan.62
Arthur Malins 6Mar.63
Isaac Hollis 14Apr.63
Donald Mackenzie 3June64
Wm. S. Harding 18Oct.64

Lieutenants.
Charles T. Burt 26Apr.60
Thomas P. Salt 9Nov.60
Thomas Lloyd (*supern.*) 18Jan.61
Henry Buckley 31Jan.61
George Beech 31July62
Wm. Brown 11Feb.63
John H. W. Williams 14Apr.63
Wm. R. Deykin 14Apr.63
Falkland Sam. Thornton 8June63
Jas. Campbell 3June64
Art. W. Wills 2Aug.64
Fra. Wrightson 18Oct.64
John Walford 3Jan.65

Ensigns.
Wm. Hen. Powell 31Jan.61
John Thos. Dawes 25Mar.63
Thos. Middlemore 18May63
Edward A. Lingard 28Nov.63
Jas. Ashburner Campbell 3June64
Thos. J. Stroud 2Aug.64
John Chas. Watt 18Oct.64
Walter E. Warden 26Nov.64
John C. Lord 3Jan.65
Clement Davies 4July65
*
*

Adj. Peter M'Innis, *capt., late* 44 F. 25July60

Surg. Geo. Yates, *late* Surg. Turk. Cont. 18May63

A.S. Thos. H. Bartleet 28Mar.63
John St. S. Wilders 2June63

Hon. Chap.
Rev. J. C. Miller, *D.D.* 27Apr.60

Hon. Capt. of Cadet Corps.
Thomas Collins 22Apr.64

2nd.—*Coventry.* 1 A. Bn.

Capt. Commandant.
Rich. Caldicott 31Oct.60

Captains.
Henry R. Phillips 15May65
Oliver Minster 17Nov.65

Lieutenants.
Thos. H. Kirby (*supern.*) 12Dec.60
Charles Bill 15 May65
Geo. Fra. Twist 17Nov.65
*

Ensigns.
Chas. John Hill 19Aug.65
*
*

Assist. Surg.
Mark F. Anderson 8May64

3rd.—*Rugby.* 1 A. Bn.

Captain.
*

Lieutenant.
Andley C. Thewles 30Sept.63

Ensign.
Geo. M. Seabroke 17Nov.65

Hon. A. Surg.
Walter H. Bucknill 1June60

4th.—*Warwick.* 1 A. Bn.

Captain.
Rich. Child Heath 22Jan.62

Lieutenant.
Josiah Y. Robins 10Feb.62

Ensign.
Geo. H. Nelson 10Feb.62

Hon. A. Surg.
John Tibbits, *M.D.* 28Mar.62

Digitized by Google

5th.—*Stratford-on-Avon.* 1 A. Bn.

Captain.
Chas. Edw. Flower 26Aug.65
Lieutenant.
*
Ensign.
Chas. D. Pratt 7Sept.65

8th.—*Nuneaton.* 1 A. Bn.

Captain.
Henry Dewes 1Dec.60
Lieutenant.
Craddock Towle 1Dec.60
Ensign.
Joseph Knowles 29Mar.65
Hon. A. Surg.
John B. Nason 1Dec.60

9th.—*Saltley.* 1 A. Bn.

Captain.
Hen. Harvey Chaitock 29June61
Lieutenant.
Henry Howell 29June61
Ensign.
*

10th.—*Leamington.* 1 A. Bn.

Captain.
John Machen, *late* Capt. South Devon Mil. 13Feb.60
Lieutenants.
Nathaniel Merridew 3Apr.62
Wm. R. Magrath 23June65
Ensigns.
Jas. W. Hassall 28Dec.64
*
Assist. Surg.
Daniel Rob. Wynter 6Mar.65

Westmoreland. [78.]

ADMINISTRATIVE BATTALION.

1. *Kendal.*

Comprising 1st, 3rd, 4th, 5th and 6th Corps.

Hon. Colonel.
Geo. Fred. *Visct.* Templetown, *C.B.* Lt. Gen. 4Dec.61
Lieutenant Colonel.
Fred. Gandy, *lt.col.* 6July61
Adjutant.
Charles Murray, *late* Bt. Lt. Col. Unatt. 5Apr.61
Surgeon.
Wm. Longmire 17Jan.62

CORPS.

1st.—*Lunesdale.* 1 A. Bn.

Captain.
Visct. Kenlis 3Oct.65
Lieutenant.
Fra. Fenwick Pearson 30Mar.60
Ensign.
Joseph Gibson, jun. 2Jan.64
Hon. A. Surg.
Thos. Harper Whitaker 30Mar.60
Hon. Chaplain.
Rev. Henry Ware 2Jan.64

3rd.—*Kendal.* 1 A. Bn.

Capt. Commandant.
John Whitwell 6Mar.60
Captain.
Harry Arnold 7Nov.62
Lieutenants.
Daniel Harrison 13June61
*
Ensigns.
John Henry Johnston 7Nov.62
Sam. Gawlit 10Nov.63
Assist. Surg.
Sam. Noble 21Jan.62
Hon. Chaplain.
Rev. Canon Cooper 21Jan.62

4th.—*Windermere.* 1 A. Bn.

Captain.
George J. M. Ridehalgh 1May60
Lieutenant.
John Hirst Taylor 7Mar.61
Ensign.
Thos. G. Postlethwaite 30June60
Hon. A. Surg.
Fred. Clowes 3July61
Hon. Chaplain.
Rev. E. P. Stock 3July61

5th.—*Ambleside.* 1 A. Bn.

Captain.
John R. Pedder 28Feb.60
Lieutenant.
Robert Jefferson 30Mar.60
Ensign.
*
Hon. Chaplain.
Rev. Hen. J. Marlen 17Aug.60
Hon. A. Surg.
William Fell 17Aug.60

6th.—*Grasmere.* 1 A. Bn.

Captain.
Jas. Bousfield 16July62
Lieutenant.
*
Ensign.
John Philipps 27May61

Wigtown. [65.]

GALLOWAY ADMINISTRATIVE BATTALION.

1. *Newton Stewart.*

Comprising 1st, 2nd, 3rd, 4th and 5th Wigtown and 1st, 2nd, 3rd, 4th and 5th Kirkcudbright Corps.

Lieutenant Colonel.
William K. Laurie 30June60
Adjutant.
William Munro, *late* 79 F. 16July60

CORPS (IN WIGTOWN).

1st.—*Wigtown.* 1 A. Bn.

Lieutenant.
Rob. V. Agnew 24Feb.60
Ensign.
Wm. J. M'Haffie 24Feb.60
Hon. A. Surg.
Samuel Snowdon, *M.D.* 15May60

2nd.—*Stranraer.* 1 A. Bn.

Captain.
David Guthrie 16Mar.60
*
Lieutenant.
*
Ensign.
Sam. Taylor 16June63
Hon. A. Surg.
Ebenezer Fleming 22Mar.60

3rd.—*Newton Stewart.* 1 A. Bn.

Captain.
Henry Stuart 18May64
Lieutenant.
Robert Picken 18May64
Ensign.
David Stroyan 18May64
Hon. A. Surg.
Jas. Clarke 9Nov.64

4th.—*Whithorn.* 1 A. Bn.

Lieutenant.
Hugh Dun Stewart 11Apr.60
Ensign.
James Drew 11Apr.60
Hon. A. Surg.
John Ewart 20Sept.60

5th.—*Drumore.* 1 A. Bn.

Lieutenant.
James Watson 23Nov.59
Ensign.
John Anderson 23Nov.59
Hon. A. Surg.
George Crawford 23Nov.60
Hon. Chaplain.
Rev. Jas. Cavan 26Jan.60

Wiltshire. [9.]

ADMINISTRATIVE BATTALION.

1. *Salisbury.*

Comprising 1st, 2nd, 6th, 8th, 9th, 10th, 13th and 14th Corps.

Lieut. Colonel.
Sir Edw. Pery Buckley, *Bt.* *Gren.* 8Mar.51
Major.
Thomas Clark 14Apr.63
Adjutant.
Rob. D. Gibney, *capt., late* Capt. H. M. Ind. Army 23May61
Surgeon.
Chas. Jas. Bleeck 21Oct.54

2. *Chippenham.*

Comprising 3rd, 4th, 5th, 7th, 11th, 12th, 15th, 16th, 17th and 18th Corps.

Hon. Colonel.
Marq. of Lansdowne, *K.G.* 20Feb.58
Lieut. Colonel
Michael Foster Ward, *late* 90 F. 28Sept.61
Majors.
Wm. T. Keene Perry Keene 5Mar.64
Wm. F. Gooch 29Feb.52
Adjutant.
Michael Bradford, *capt.* h.p. Roy. Eng. 13Apr.64
Surgeon.
Geo. M. Swinhoe 27May62

CORPS.

1st.—*Salisbury.* 1 A. Bn.

Capt. Commandant.
Wm. Pinckney 25June63

Captain.
George Smith 31May64

Lieutenants.
Wyndham Pain 24June62
James Brown 25June63
*

Ensigns.
Wm. C. Finch, jun. 24Feb.64
Wm. J. Wilton 26Apr.65
*

Assist. Surg.
John M. Cardell 24Aug.60

Hon. Chaplain.
Rev. Rob. Geo. Swayne 15June64

2nd.—*Trowbridge.* 1 A. Bn.

Capt. Commandant.
Wm. Perkins Clark 7Feb.65

Lieutenants.
Edward P. Stancomb 7Feb.65
*

Ensigns.
*
*

Assist. Surg.
Job Lockyer Seale, *M.D.* 8Sept.62

Hon. Chaplain.
Rev. J. D. Hustings 14Feb.61

3rd.—*Malmesbury.* 2 A. Bn.

Captain.
Wm. T. Keene Perry Keene 28Jan.60

Lieutenant.
Chas. Rich. Luce 20Feb.60

Ensign.
John Alex. Handy 20Feb.60

Hon. Chapl.
Rev. Charles Pitt 21Aug.60

Hon. A. Surg.
Alfred P. W. Jeston 7July60

4th.—*Chippenham.* 2 A. Bn.

Captain.
*

Lieutenants.
Thos. Abdy Fellowes 16May60
Wm. Rogers 29Oct.61

Ensigns.
Francis Stewart Wilmot 16May60
Henry Brown 10Jan.65

Assist. Surg.
Wm. H. Colborne, *M.D.* 22July61

Hon. Chapl.
Rev. John Rich 17May61

Hon. Assist. Surg.
Wm. V. W. Langley 24July61

5th.—*Devizes.* 2 A. Bn.

Captain.
Rob. A. Cochrane 7May61

Lieutenant.
John E. Hayward 7May61

Ensign.
Wm. Anstie 25June63

Hon. A. Surg.
G. Waylen 21Apr.60

6th.—*Maiden Bradley.* 1 A. Bn.

Captain.
Lord E. Percy St. Maur 25July61

Lieutenant.
Henry B. Festing 2Apr.60

Ensign.
Thos. K. Harding 15May61

Hon. Chaplain.
Rev. R. Rowley 25June63

Hon. A. Surg.
Wm. N. Marshall 26Aug.65

7th.—*Market Lavington.* 2 A. Bn.

Captain.
Simon W. Taylor 2Mar.60

Lieutenant.
Chas. Hitchcock 2Mar.60

Ensign.
Fred. G. T. Hitchcock 25Apr.64

Hon. A. Surg.
William B. Pepler 3Apr.60

Hon. Chaplain.
Rev. M. Wilkinson, *D.D.* 5Apr.60

8th.—*Mere.* 1 A. Bn.

Captain.
*

Lieutenant.
Edward Austin Card 13Dec.62

Ensign.
John White 11June64

9th.—*Bradford.* 1 A. Bn.

Captain.
*

Lieutenant.
Alfred Beaven 30Apr.62

Ensign.
William Adye, *M.D.* 11July65

Hon. Chaplain.
Rev. Wm. H. Jones 11July60

10th.—*Warminster.* 1 A. Bn.

Capt. Commandant.
J. A. *Marquis of* Bath 5Mar.60

Lieutenants.
John Ravenhill 31May60
John Scott 3Jan.62

Ensigns.
Herbert Ingram 31May60
Philip Grubb 3Jan.62

Assist. Surg.
Isaac Flower 16Sept.63

Hon. Chaplain.
Rev. Jas. Erasmus Philippe 6Mar.61

11th.—*Swindon.* 2 A. Bn.

Capt. Commandant.
Wm. F. Gooch 31Mar.60

Captains.
John S. Fraser 21Apr.60
Rich. J. Jenkins 12Apr.64

Lieutenants.
Fred. Wm. Hodges 13Apr.64
Wm. Geo. Bradley 10Jan.65
*

Ensigns.
Jas. L. C. H. Little 13Apr.64
Nevil John Cuss 10Jan.65
*

Assist. Surg.
*

Hon. Chaplain.
Rev. George Campbell 28Apr.60

12th.—*Melksham.* 2 A. Bn.

Captain.
Justly Wm. Awdry 5Mar.64

Lieutenant.
Meredith Brown, jun. 9Aug.64

Ensign.
*

Hon. A. Surg.
George C. Kenrick 29June60

13th.—*Westbury.* 1 A. Bn.

Captain.
Henry G. G. Ludlow 12Mar.60

Lieutenant.
John Hill Gibbs, *M.D.* 17Mar.62

Ensign.
Henry Wm. Pinniger 12Mar.60

14th.—*Wilton.* 1 A. Bn.

Captain.
C. Penruddock 24Apr.60

Lieutenants.
Fred. King, jun. 25June64
*

Ensigns.
Alex. F. Powell 20Apr.65
*

Assist. Surg.
Thos. J. Bennett, *M.D.* 9Aug.64

Hon. Chaplain.
Rev. R. S. C. Chermside 23May60

15th.—*Wootton Bassett.* 2 A. Bn.

Captain.
Richard Bradford 27Aug.64

Lieutenant.
Geo. L. Cartwright 26May65

Ensign.
Howard H. Mackness 16Sept.65

Hon. A. Surg.
G. V. Cooper 26May65

16th.—*Old Swindon.* 2 A. Bn.

Capt. Commandant.
Barth. Horsell 15May62

Lieutenants.
Geo. T. S. de Windt 25June64
Howard Horsell 15Sept.64

Ensigns.
Edwin R. Ing 17July60
Rob. S. Edmonds 15Sept.64

Assist. Surg.
Alf. L. Griffith, *M.D.* 15Sept.64

Hon. Chaplain.
Rev. Henry G. Baily 23Aug.60

17th.—*Marlborough.* 2 A. Bn.

Captain.
Thomas B. Merriman 27July60

Lieutenant.
Edw. B. Merriman 26May63

Ensign.
*

Hon. A. Surg.
Oliver C. Maurice 17Oct.60

18th.—*Highworth.* 2 A. Bn.

Captain.
William H. Hitchcock 24Nov.60

Lieutenant.
*

Ensign.
John Goldsmith 2Dec.63

Hon. Chaplain.
Rev. James B. Smeaton 8Dec.60

Hon. A. Surg.
Thomas A. Kennard 8Dec.60

Worcestershire. [39.]

ADMINISTRATIVE BATTALIONS

1. *Hagley.*

Comprising 1st, 2nd, 3rd, 4th, 5th, 6th, 7th, 8th, 9th, 16th and 20th Corps.

Lieut. Colonel.
Frederick Winn Knight 24Apr.60

Majors.
F. D. L. Smith 18May60
Hon. Chas. Geo. Lyttelton 4Jan.64

Adjutant.
Henry R. Wolrige, *capt., late* Capt. 74 F. and Mil. Tr. 13Oct.60

Hon. Assist. Qua. Mast.
Thos. W. Webb 19Apr.64

Surgeon.
William Cowen 6Nov.60

2. *Worcester.*

Comprising 10th, 11th, 12th, 13th, 14th, 15th, 17th, 18th, 19th and 21st Corps.

Lieut. Colonel.
Henry J. Scobell, *capt.* 17Aug.60

Majors.
Harry Foley Vernon 6May62
John S. Pakington 11Apr.64

Adjutant.
John Rob. Wilton, *Bt. Maj.* h.p. 60 F. 6May61

Surgeon.
Archibald Weir 15Jan.61

Hon. Chaplain.
Rev. Richard Williamson, *D.D.* 28Sept.60

CORPS.

1st.—*Wolverley.* 1 A. Bn.

Captain.
Aug. Talbot Hancocks 14Jan.64

Lieutenant.
Wm. Trow 14Jan.64

Ensign.
John T. Westropp 14Jan.64

Hon. A. Surg.
William Cowen 17Aug.60

Hon. Chaplain.
Rev. John Hodgson 21Nov.64

2nd.—*Tenbury.* 1 A. Bn.

Captain.
George Pardoe

Lieutenant.
Wm. Norris 18Nov.59

Ensign.
Edward Vincent Wheeler

Hon. Chaplain.
Rev. Thos. A. Smith 24Sept.61

Hon. A. Surg.
John L. Sweet 26June60

3rd.—*Franche House, Kidderminster.* 1 A. Bn.

Captain.
Henry Saunders 24Sept.61

Lieutenant.
Joseph Moore 19Mar.61

Ensign.
*

Hon. A. Surg.
John Hillman 29June60

Hon. Chaplain.
Rev. Chas. John McQueen Mottram 13Dec.61

4th.—*Kidderminster.* 1 A. Bn.

Captain.
John Bury 28Mar.62

Lieutenant.
Wm. Henry Talbot 13Feb.63

Ensign.
Pemberton Talbot 13Feb.63

5th.—*Bewdley.* 1 A. Bn.

Captain.
Wm. N. Marcy 2Mar.60

Lieutenant.
Richard Clarkson 27June62

Ensign.
Rich. Brettell 10Apr.65

Hon. A. Surg.
Cecil Webster 29June60

6th.—*Halesowen.* 1 A. Bn.

Captain.
Jas. P. Hunt 8June60

Lieutenant.
Jeston Homfray 8June60

Ensign.
Thomas Moore 16Oct.60

Hon Chaplain.
Ven. Richard B. Hone 16Nov.60

Hon. A. Surg.
Edward Moore 24July60

7th.—*Dudley.* 1 A. Bn.

Captain.
Hen. Money Wainwright 2Mar.60

Lieutenants.
Fra. Sanders 2Mar.60
Rob. Jobson (*supern.*) 3Sept.61

Ensign.
Wm. Henry Haden 3Oct.62

Hon. A. Surg.
Daniel Timmins 17Aug.60

8th.—*Stourport.* 1 A. Bn.

Captain.
Chas. Harrison 6Jan.64

Lieutenant.
Benj. Danks 6Jan.64

Ensign.
Arnold Crane Rogers 7Mar.64

9th.—*Stourbridge.* 1 A. Bn.

Captain.
James Walker 9Dec.61

Lieutenant.
Chas. Skidmore King 15Dec.63

Ensign.
Philip Walker 15Dec.63

Hon. A. Surg.
Richard L. Freer

Hon. Chaplain.
Rev. Geo. Gilbanks 11Feb.62

10th.—*Pershore.* 2 A. Bn.

Captain.
Fra. Davies 19Apr.64

Lieutenant.
Martin Woodward 14Mar.63

Ensign.
John Parker 4June64

Hon. Chaplain.
Rev. James Cook 10May61

Hon. Assist. Surg.
Sam. W. Smith 19Apr.64

11th.—*Great Malvern.* 2 A. Bn.

Captain.
James L. Marsden 6Nov.60

Lieutenant.
Chas. Mason 27June62

Ensign.
Edw. John Onley 27June62

Hon. Chaplain.
Rev. George Fisk 16Nov.60

Hon. A. Surg.
Wm. Henry Dawson 29Jan.64

12th.—*Evesham.* 2 A. Bn.

Captain.
William H. Preedy 6Nov.60

Lieutenant.
Chas. A. P. Bullock 11Sept.63

Ensign.
*

Hon. A. Surg.
Allen L. Haynes 13July60

Hon. Chaplain.
Rev. John Haviland 11May64

Digitized by Google

13th.—*Worcester.* 2 A. Bn.

Captain.
Chas. F. Pidcock 1May63

Lieutenants.
Richard Woof (*supern.*) 6Aug.61
Francis Knipe 18Mar.64

Ensign.
Edw. John Lucy 18Mar.64

Hon. A. Surg.
Hilary Hill 24July60

Hon. Chaplain.
Rev. Fra. John Eld 25Feb.65

14th.—*Worcester.* 2 A. Bn.

Captain.
John Parker 13Apr.60

Lieutenants.
Sam. G. Purchas (*supern.*) 13Mar.63
John H. L. Jones 19Apr.64

Ensign.
Wm. B. Needham 13June64

Hon. Chaplain.
Rev. Thos. L. Wheeler 21May61

Hon. A. Surg.
William Woodward 17Aug.60

15th.—*Ombersley.* 2 A. Bn.

Captain.
John Gregory Watkins 27Aug.61

Lieutenant.
Henry Pardoe 27Mar.65

Ensign.
*

Hon. A. Surg.
Charles E. Busigny 17July60

Hon. Chaplain.
Rev. John Atkyns 16Oct.61

16th.—*Oldbury.* 1 A. Bn.

Captain.
John Chambers 23June65

Lieutenant.
Arthur Wright 11Aug.65

Ensign.
*

Hon. Chaplain.
Rev. Henry B. Bowdley 26June60

Hon. A. Surg.
Thos. R. Cooper, *M.D.* 26June60

17th.—*Redditch.* 2 A. Bn.

Captain.
Victor Milward 3Mar.65

Lieutenant.
*

Ensign.
Wm. Avery 8Sept.65

Hon. Chaplain.
Rev. George F. Fessey 17Aug.60

Hon. A. Surg.
William Smith 17Aug.60

18th.—*Droitwich.* 2 A. Bn.

Captain.
John Blick 6May62

Lieutenant.
William H. Clay 29May62

Ensign.
John Bradley 29May62

Hon. A. Surg.
Samuel Roden, *M.D.* 24July60

Hon. Chaplain.
Rev. John Topham 3June61

19th.—*Upton-on-Severn.* 2 A. Bn.

Captain.
Sir Edm. A. H. Lechmere, *Bt.* 6Jan.65

Lieutenant.
Samuel C. Kent 3Dec.63

Ensign.
Charles Bradden 3Dec.63

Hon. Chaplain.
Rev. Rob. Lawson 8Nov.64

Hon. A. Surg.
Henry Thos. Marsh 30Aug.65

20th.—*Greatfield House, Kidderminster.* 1 A. Bn.

Captain.
John Dixon 16Feb.61

Lieutenant.
Charles J. Dixon 16Feb.61

Ensign.
John Art. Talbot 13Dec.61

Hon. Chaplain.
Rev. John Geo. Sheppard, *D.C.L.* 30Apr.61

21st.—*Bromsgrove.* 2 A. Bn.

Captain.
Rob. Bourne, *late* Capt. 54 F. 20Aug.61

Lieutenant.
Edw. Dodd 25Oct.61

Ensign.
John R. Horton 6Sept.64

Hon. A. Surg.
Geo. Horton 27Dec.61

Hon. Chaplain.
Rev. Geo. Wm. Murray 27Dec.61

Yorkshire (East Riding). [50.]

ADMINISTRATIVE BATTALION.

1. *Beverley.*
Comprising 3rd, 5th, 6th, 8th, 9th and 10th Corps.

Lieut. Colonel.
P. Saltmarshe, *late* 8 Huss. 17June65

Major.
Thos. Prickett 17June65

Adjutant.
V. S. Griffith, *capt. late* Lieut. Donegal Mil. 7Nov.60

Hon. Quar. Master.
Hen. Edw. Silvester 8July61

Surgeon.
John Hartley 18May61

CORPS.

1st.—*Hull.*

Hon. Colonel.
Rt. Hon. W. H. F. *Baron* Londesborough 24Apr.62

Lieutenant Colonel.
Joseph W. Pease 11Aug.60

Major.
Anthony Bannister 11Aug.60

Captains.
Fred. F. Ayre 21Aug.60
Charles Bannister 16Nov.60
Joseph Winkley 10Dec.61
John Hen. Brodrick 15Oct.62
Richard Glover 11July64
Gilbert Wilkinson 8Dec.64

Lieutenants.
Bethell Jacobs (*supern.*) 28Mar.60
C. Sam. Clarke (*supern.*) 19Jan.61
John Harrison 19Mar.61
Wm. Edward Goddard 16Apr.61
Albert K. Rollit 22Mar.62
Walter Reynolds 29Nov.62
Llewellyn W. Longstaff 11July64
Samuel Walliker 8Dec.64

Ensigns.
John Saner 17Apr.61
Francis Stead 22Mar.62
Rob. Aspland Marillier 29Nov.62
Fra. Jackson 24Mar.63
Wm. Henry Moss, jun. 31May64
*

Adjutant.
T. Palmer, *capt., late* Capt. 47 F. 4Aug.60

Surgeon.
Henry Gibson 25May63

Assist. Surg.
John Anningson 8May65

3rd.—*Howden.* 1 A. Bn.

Captain.
Eric W. Clarke 9June60

Lieutenants.
Thomas Carter 9June60
Rob. Wm. Menzies (*supern.*) 4July62

Ensign.
Edwin Storry 9June60

Hon. Chaplain.
Rev. Wm. Hutchinson 4July62

Hon. A. Surg.
Robert Grieve 22Jan.64

5th.—*Bridlington.* 1 A. Bn.

Captain.
Thos. Harland 17June65

Lieutenant.
Rob. Davison 17June65

Ensign.
Thos. Boynton 17June65

Hon. Chaplain.
Rev. Hen. F. Barnes, *M.A.* 28Feb.60

Hon. A. Surg.
John Allison 28Feb.60

Digitized by Google

6th.—*Beverley.* 1 A. Bn.

Captain.
Richard Hodgson 4June63

Lieutenant.
Hen. W. Bainton 4June63

Ensign.
Thos. Fred. Champney 4June63

Hon. A. Surg.
Rob. G. Boulton 28Feb.60

8th.—*Driffield.* 1 A. Bn.

Captain.
Thomas Hopper 22Jan.64

Lieutenant.
Richard Botterill 22Jan.64

Ensign.
William Lovel 22Jan.64

Hon. Assist. Surg.
Alfred Scotchburn 11May60

Hon. Chaplain.
Rev. Geo. T. Clare, *M.A.* 30Oct.62

9th.—*Market Weighton.* 1 A. Bn.

Captain.
Thos. Young 17June65

Lieutenant.
Henry Stourton 17June65

Ensign.
Sam. Botterill 17June65

10th.—*Hedon.* 1 A. Bn.

Captain.
William Raines 8Nov.60

Lieutenant.
Arthur Iveson, jun. 1July63

Ensign.
Godfrey R. Park 1July63

Hon. Chaplain.
Rev. Chas. Joseph Wall 19Jan.61

Hon. A. Surg.
John Cautley 19Jan.61

Yorkshire (North Riding). [67.]

ADMINISTRATIVE BATTALIONS

1. *Richmond.*

Comprising 4th, 5th, 8th, 9th, 11th, 12th, 14th, 15th, 16th, 19th and 20th Corps.

Lieut. Colonel.
Alan F. *Earl* Cathcart 7July60

Majors.
Sir Geo. Wm. Denys, *Bt.* 26July61
Simon T. Scrope 26Aug.64

Adjutant.
Samuel Hopper Powell, *capt.* 29Dec.60

2. *Malton.*

Comprising 1st, 3rd, 6th, 10th, 13th and 16th Corps.

Lieut. Colonel.
Hon. W. E. Duncombe 9July60

Adjutant.
John Hedley, *late* Lt. 60 F. 30June60

Surgeon.
John Ness 23Sept.61

Hon. Chaplain.
Rev. Canon Dixon 23Sept.61

CORPS.

1st.—*Malton.* 2 A. Bn.

Captain.
Wm. C. Copperthwaite 18Feb.60

Lieutenant.
Hirst Walker 30Apr.64

Ensign.
Robert Wise 30Apr.64

Hon. A. Surg.
Rich Jones 18Feb.60

3rd.—*Hovingham.* 2 A. Bn.

Capt. Commandant.
Wm. Cayley Worsley 10Feb.60

Captain.
Geo. Legard 28Jan.65

Lieutenants.
John H. Legard 28Jan.65

Ensigns.
*
*

Assist. Surg.
*

Hon. Chaplain.
Rev. Fra. D. Legard 23Sept.61

4th.—*Leyburn.* 1 A. Bn.

Captain.
Thos. Mitchell Fryer 17Jan.65

Lieutenant.
Hon. Wm. T. O. Powlett 17Jan.65

Ensign.
John Teale 20Apr.65

Hon. A. Surg.
Thomas E. Cockroft 29Feb.60

5th.—*Forcett.* 1 A. Bn.

Captain.
John Michell 27Feb.60

Lieutenant.
Charles R. Robinson 1Aug.60

Ensign.
John Michell, jun. 24June64

Hon. A. Surg.
Wm. Walker 27Feb.60

6th.—*Scarborough.* 2 A. Bn.

Captain.
Wm. Hebden 17Sept.62

Lieutenant.
Geo. A. Nesfield 17Sept.62

Ensign.
Jas. Tindall 17Sept.62

Hon. A. Surg.
William Taylor 14Mar.60

Hon. Chaplain.
Rev. R. F. L. Blunt 31Jan.65

8th.—*Bedale.* 1 A. Bn.

Captain.
Lipton H. Potts 18Mar.61

Lieutenant.
Christopher Clarke 18Mar.61

Ensign.
Harry W. Russell 5Aug.64

Hon. A. Surg.
Robert Fothergill 19Mar.60

9th.—*Stokesley.* 1 A. Bn.

Captain.
Geo. Marwood 6Mar.60

Lieutenant.
Jas. Emerson 6Mar.60

Ensign.
John P. Sowerby, jun. 6Mar.60

Hon. A. Surg.
John H. Handyside 29Mar.60

10th.. *Helmsley-in-Ryedale.* 2 A. Bn.

Captain.
Hon. Cecil Duncombe 25Aug.60

Lieutenant.
John. H. Phillips 21Sept.60

Ensign.
Peter G. Carter 21Sept.60

Hon. A. Surg.
John Ness 21Sept.60

11th.—*Masham.* 1 A. Bn.

Lieutenant.
Midgley Cockroft 1Feb.65

Ensign.
*

Hon. A. Surg.
Midgley Cockcroft 17Mar.60

12th.—*Carperby, Askrigg.* 1 A. Bn.

Captain.
Christopher Other 10Mar.60

Lieutenant.
Francis Chapman 10Mar.60

Ensign.
Jas. C. Winn 10Mar.60

Hon. Assist. Surg.
John Fryer 22Nov.64

13th.—*Thirsk.* 2 A. Bn.

Lieutenant.
Archibald Macbean 27Mar.60

Ensign.
Edward D. Swarbreck 27Mar.60

Hon. A. Surg.
Thomas Haymes 27Mar.60

14th.—*Catterick.* 1 A. Bn.

Captain.
Thomas C. Booth 19Apr.60

Lieutenant.
John B. Booth 19Apr.60

Ensign.
John Fryer 19Apr.60

Digitized by Google

15th.—*Richmond.* 1 A. Bn.
Captain Commandant.
Geo. Smurthwaite 7Nov.64
Captains.
George Roper 9Mar.65
*
Lieutenants.
William Swire 9Mar.65
Edward Mason 9Mar.65
*
Ensigns.
Edward Wood, jun. 9Mar.65
John G. Croft 9Mar.65
*
Assist. Surg.
Richard Bowes 9Mar.65
Hon. Chaplain.
Rev. J. Thompson, jun. 6Aug.61

16th.—*Pickering Lythe.* 2 A. Bn.
Captain.
John R. Hill 29Dec.60
Lieutenant.
Samuel H. Loy 5Sept.62
Ensign.
Thos. M. Kendall, jun. 5Sept.62
Hon. A. Surg.
John H. Walker 6Nov.60

18th.—*Skelton.* 1 A. Bn.
Captain.
John T. Wharton 30May60
Lieutenant.
Thomas L. Yeoman 30May60
Ensign.
Rob. Chas. Yeoman 21Apr.64
Hon. A. Surg.
Wm. H. Walker 21Apr.64

19th.—*Northallerton.* 1 A. Bn.
Captain.
Wm. Fowle 4Aug.64
Lieutenant.
Henry M. G. Coore 23Aug.64
Ensign.
John Hutton 26Sept.64
Hon. A. Surg.
Francis R. Gibbes 20Aug.60

20th.—*Gisbro.'* 1 A. Bn.
Captain.
Wm. Weatherill 3Feb.63
Lieutenant.
Wm. O. Garbutt 3Feb.63
Ensign.
Wm. K. Weatherill 3Feb.63
Hon. A. Surg.
Geo. S. Morris 3Feb.63
Hon. Chaplain.
Rev. Fra. H. Morgan 3June63

Yorkshire (West Riding). [30.]

ADMINISTRATIVE BATTALIONS

1. *York.*
Comprising 1st, 16th, 17th, 27th, 31st and 38th Corps.
Hon. Colonel.
Rt. Hon. George Frederick Samuel, *Earl* de Grey and Ripon 14Nov.60
Lieutenant Colonel.
W. H. F. *Lord* Londesborough 27Aug.62
Major.
John Jas. Harrison 4July61
Adjutant.
Charles E. Preston, Capt. h.p. 18 F. 14July60
Surgeon.
Wm. D. Husband 20Apr.63
Assist. Surgeons.
Wm. Hen. Eagland, *M. D.* 20Sept.61
Chas. Husband 20Sept.61

2. *Skipton-in-Craven.*
Comprising 12th, 15th, 23rd, 25th, 26th and 35th Corps.
Lieut. Colonel.
Walter Morrison 25Aug.65
Major.
Geo. Robinson 25Aug.65
Adjutant.
William Cookson, *late* Maj. Dur. Art. Mil. 13Nov.60
Surgeon.
Wm. Harrison, *M.D.* 6June61

3. *Wakefield.*
Comprising 5th, 28th, 29th and 30th Corps.
Lieutenant Colonel.
Joseph H. Holdsworth 12Aug.61
Majors.
John Wormald 14June64
Edward Alex. Mackie 31Dec.64
Adjutant.
Wm. Edw. Newall, *late* Capt. 8 F. 9Mar.61
Hon. Chaplain.
Rev. Henry Jones 12Aug.61

4. *Doncaster.*
Comprising 18th, 19th, 20th, 21st, 36th, 37th and 40th Corps.
Lieut. Colonel.
Walter S. Stanhope 11Feb.63
Major.
Rich. Thos. Lee 14Apr.64
Adjutant.
Edward Bowen Cooke, *late* Maj. 83 F. 8Apr.63
Surgeon.
Jas. H. Simpson, *M.D.* 14Apr.64
Assist. Surg.
Robert Storrs 14Apr.64

5. *Huddersfield.*
Comprising the 6th, 32nd and 41st Corps.
Lieutenant Colonel.
Thos. Pearson Crosland 2Mar.64
Major.
Thomas Brooke 2Mar.64
Adjutant.
Harry B. Chichester, *capt. late* Lt. 22 F. 24Dec.61
Hon. Qua. Mast.
Alex. Hannah 20Oct.63

CORPS.

1st.—*York.* 1 A. Bn.
Major.
Jas. Meek 18Aug.64
Captains.
Henry J. M'Culloch 26Jan.61
Henry Anderson 15May62
Henry Wood 11June62
Wm. Lawton 12Feb.63
Lieutenants.
John Forth Munby 29Apr.61
Rawlins Gould (*supern.*) 29Apr.61
Charles Cabry 15May62
Richard L. Wood 11June62
John Bainbridge 10Feb.63
Thos. S. Noble (*supern.*) 13June63
Ensigns.
John Henry Leeman 26Jan.61
Henry D. Richardson 15May62
Jas. M. Meek 12Feb.63
Edward Robinson 6July65
Surgeon.
Wm. Dalla Husband 21Oct.62
Hon. Chaplain.
Rev. Wm. Hey, *M.A.* 6Mar.60

2nd (Hallamshire).—*Sheffield.*
Lieut. Colonel.
Right Hon. E. M. G. Stuart, *Lord* Wharncliffe 7Mar.61
Major.
Thos. Edward Vickers 15Jan.64
Captains.
Wm. Prest 6Feb.61
Fred. Thorpe Mappin 11Mar.61
Albert Vickers 8Mar.61
Marcus Flockton 15Jan.64
Joseph Dixon 29May65
Chas. A. Branson 29May65
Jas. W. Dixon 12Sept.65
Lieutenants.
Vincent C. S. W. Corbett 15Aug.61
A. B. Ibbotson (*supern.*) 19Aug.61
Augustus Bright 3Jan.63
Edwin Round 14Jan.64
Wm. Matthews 12Aug.65
Edw. Vaughan Birks 12Aug.65
*
*
Ensigns.
Thos. Alf. Dunnage 3Jan.63
Frederick Vickers 3Jan.63
William Shirley 26Jan.64
*
*
* *
Adj. Hugh Kennedy, Bt. Maj. r.f.p. R. Mar. Lt. Inf. 14Jan.65
Surg. Samuel Parker 8May60
A.S. *
Hon. Chapl. Rev. Thos. Sale *D.D.* 8May60

3rd.—*Bradford.*
[The 39th West Riding of Yorkshire Rifle Vol. Corps has been attached to this Corps.]
Lieutenant Colonel.
Hen. Sagar Hirst 29Aug.62
Major.
William C. Horsfall 24Dec.63
Captains.
William W. Taylor 2May60
Benjamin Farrer 27Sept.60

Digitized by Google

Sam. Milne Smith 9Sept.61
Geo. Bankart 12Feb.62
John Geo. Müller 6Apr.63
David Salmond 24Dec.63
Wm. Hen. Shepherd 24June65

Lieutenants.

George A. Smith 9Sept.61
John Barraclough 16Apr.62
Edw. Stephenson 6Apr.63
Herbert H. Marsland 2May63
Henry Thornton 2May63
John Woodhead 24Dec.63
John Hodgson 24June65

Ensigns.

Fra. Wilkinson 5Oct.63
C. A. S. Schuster 5Oct.63
Fred. Hinings 5Oct.63
Thos. Hirst Thwaites 24Dec.63
Joshua Hutton 24Dec.63
Josephus Pepper 8Jan.64
*

Adj. Francis Lepper, *capt., late* Capt. 81 F. 29May60
Surg. Geo. Newstead 12Apr.64
A. Surg. Joseph Shillito 12Apr.64
Hon. Chapl. Rev. John Burnet, *L.L.D.* 19July60

4th.—*Halifax.*

Lieut. Colonel.

Edward Akroyd 10May61

Majors.

Wm. I. Holdsworth 10May61
Joseph Moxon Kirk 12Feb.64

Captains.

John Richard Ingram 24Feb.60
John E. Sowerby 6Feb.62
F. R. Sowerby 7July63
Charles Emmet 12Feb.64
John Appleyard 12Feb.64
Donald R. Edgar 11May64
John Holdsworth 4Apr.65
Wm. Barstow 4Apr.65
Henry A. Ridgway 4Apr.65

Lieutenants.

Wm. H. Emmet 14May61
Joseph Hen. Slater 6Feb.62
Sydney P. Norris 12Feb.64
Wm. Baldwin 12Feb.64
John E. Hill 12Feb.64
Benjamin Clay 6Sept.64
John Emmet 4Apr.65
John W. Thomas 4Apr.65
John Caw, jun. 4Apr.65

Ensigns.

Ralph Nicholson 12Feb.64
Chas. E. M'Crea 12Feb.64
Thos. D. Swallow 11May64
John Edw. Cockerham 6Sept.64
John H. Wheelwright 4Apr.65
Wm. H. Child 4Apr.65
Wm. J. Chambers 4Apr.65
John E. Champney 4Apr.65
*

Adj. Wm. Coates, *late* Capt. 96 F. & Maj. Turk. Cont. 9Dec.60
Hon. Q.M. Fred. Roper 12Feb.64
Surg. Christopher Kirby 24Feb.60
A. Surg. Edwin Moore 12Feb.64
Hon. Chapl. Rev. R. Holmes, *M.A.* 24Feb.60

5th.—*Wakefield.* 3 A. Bn.

Captains.

Joseph Barker 11Mar.61
Geo. Wm. Alder 5June61
Daniel B. Kendell 12Oct.65

Lieutenants.

Wm. H. B. Tomlinson 5June61
Fred. Thompson 6Sept.62
Robert W. Hart 12Oct.65

Ensigns.

Sam. Gurney Leatham 5June61
Jas. J. Cartwright 7Jan.65
Dacre H. Dunn 12Oct.65

A. Surg. Jas. Fowler 6Aug.64
Hon. Chapl. Rev. Henry Jones 26Jan.61

6th.—*Huddersfield.* 5 A. Bn.

Major.

Thomas Brooke 7Mar.64

Captains.

Joseph Batley, jun. 4Sept.60
Frederick Greenwood 26Nov.61
Thomas Brook 24Jan.62
Tom Learoyd 2Mar.64
Jas. Wm. Carlile 2Mar.64

Lieutenants.

Joseph T. Beaumont 29Nov.61
Joshua Day 23Jan.62
Anth. K. Kaye 2Mar.64
Albert J. Learoyd 2Mar.64
Henry Wm. Haigh 28Feb.65

Ensigns.

Joseph Bottomley, jun. 22July63
Chas. Edward Freeman 23Oct.63
Geo. Wm. Crosland 2Mar.64
Rob. B. Shaw 2Mar.64
Rob. Lowenthal 24Mar.64

Adj. (See Staff 5 A. Bn.)
Surg. Thos. A. Bottomley 3Mar.60

7th (Leeds).—*Leeds.*

Lieut. Colonel.

William T. Markham, *late* Capt. Colds. Gds. 18Sept.60

Major.

John Robinson 4May64

Captains.

Thomas John Kinnear 3Mar.60
Frederick W. Kitson 3Sept.60
Edward Markland 10May62
Anthony Titley 13June62
James Kitson, jun. 1May63
Charles Ryder 19May64
Wm. Sadler 10Oct.64
Geo. H. Nelson 20May65
Anth. R. Harding 9June65

Lieutenants.

John W. Atkinson (*supern.*) 3Mar.60
James Wardell (*supern.*) 23Jan.61
Stephen T. Holroyd 1May63
Wm. Walter Lupton 7July63
Wm. Arthington 17Aug.63
Edward Hinde 14June64
Art. Greenwood 14June64
Joseph W. Harding 14June64
Chas. E. Wurtzburg 10Oct.64
Art. W. Blackburn 20May65
John Wm. Hill 9June65

Ensigns.

Edw. M. Baines 24Aug.64
Henry Wm. Fox 24Aug.64
John Eddison 26Aug.65
*
*
* * * *

Adj. Henry L. Hunt, *capt. late* Capt. Roy. Wilts Mil. 19June60
Surg. Tho. P. Teale, jun. 19July60
A. S. { Jas. S. Loe 23Jan.62
Rob. P. Oglesby 11June64
Hon. Chapl. Rev. Jas. Atlay, *D.D.* 3Mar.60

12th.—*Skipton-in-Craven.* 2 A. Bn.

Captain.

*

Lieutenant.

George Robinson 5Oct.65

Ensign.

*

Hon. Chaplain.

Rev. Philip C. Kidd 17Nov.60

15th.—*North Craven.* 2 A. Bn.

Captain.

Walter Morrison 8May60

Lieutenant.

John Ingleby 8May60

Ensign.

*

Hon. A. Surg.

Jas. J. Luce, *M.D.* 23Feb.60

16th.—*Harrogate.* 1 A. Bn.

Captain.

Joseph Holt 18Aug 61

Lieutenant.

Wm. Henry Watson 12Sept.61

Ensign.

Wm. Strother 30Jan.62

Hon. Chaplain.

Rev. Horatio James 27Nov.60

Hon. A. Surg.

Wm. H. Eagland, *M.D.* 20Nov.61

17th.—*Knaresborough.* 1 A. Bn.

Captain.

Henry Hawksley Capes 30Nov.63

Lieutenant.

Henry Walton 30Nov.63

Ensign.

Thos. Idell 30May64

Hon. Chaplain.

Rev. James Fawcett 21Mar.61

Hon. A. Surg.

Edw. C. Houseman 30Nov.63

18th.—*Pontefract.* 4 A. Bn.

Captain.

Rich. T. Lee 3Mar.60

Lieutenant.

*

Ensign.

Chas. Edw. Arundel 22Aug.62

Hon. Chaplain.

Rev. Rich. Stainforth 3Mar.60

Hon. A. Surg.

Jas. H. Simpson 3Mar.60

Digitized by Google

19th.—*Rotherham.* 4 A. Bn.

Captain.
Wm. Harrison 14May64
Lieutenant.
William Hirst 26Feb.61
Ensign.
Robert Dyson 27July64
Hon. Chaplain.
Rev. Richard Mosley 19Apr.61
Hon. As. Surg.
William Saville 19Apr.61

20th.—*Doncaster.* 4 A. Bn.

Captain.
Arch. Sturrock 5Mar.64
Lieutenant.
*
Ensign.
Rich. C. Hornby 5Mar.64
Hon. Chaplain.
Rev. John Campion 9Apr.60
Hon. A. Surg.
R. Storrs 9Apr.60

21st.—*Doncaster.* 4 A. Bn.

Captain.
John Egremont 7May64
Lieutenant.
Benj. J. Whitaker 23Sept.64
Ensign.
Albert T. Adams 14Apr.64
Hon. A. Surg.
James Rigby 27Apr.60

23rd.—*Burley.* 2 A. Bn.

Captain.
Wm. Edward Forster 20Feb.60
Lieutenant.
John Fawcett 4Mar.64
Ensign.
Fred. Wm. Fison 6July63
Hon. A. Surg.
Thomas Scott, *M.D.* 21Mar.60
Hon. Chaplain.
Rev. Charles J. Black 8May60

25th.—*Guiseley.* 2 A. Bn.

Captain.
*
Lieutenant.
Arthur R. White 30Nov.63
Ensign.
Joseph Knowles 28Feb.65
Hon. Chaplain.
Rev. Thos. B. Ferris 26Apr.60
Hon. A. Surg.
Wm. M. Pinder 26Apr.60

26th.—*Ingleton.* 2 A. Bn.

Captain.
*
Lieutenant.
Richard Brown 21Mar.60
Ensign.
Rich. Wm. Elletson 5Aug.63
Hon. Chaplain.
Rev. Richard Denny 27Apr.60
Hon. A. Surg.
Richard Elletson 11Sept.60

27th.—*Ripon.* 1 A. Bn.

Captain.
Robert Kearsley 23Nov.64
Lieutenant.
Thos. Wood 23Nov.64
Ensign.
Robt. Aslin 14Aug.65
Hon. A. Surg.
C. Husband 13Apr.60

28th.—*Goole.* 3 A. Bn.

Captain.
Henry Thos. Watson 23Oct.63
Lieutenant.
William Cass 7Apr.64
Ensign.
*
Hon. Chaplain.
Rev. H. T. Rees, *M.A.* 16Feb.65
Hon. A. Surg.
Edw. A. Howlin, *M.D.* 19May65

29th.—*Dewsbury.* 3 A. Bn.

Capt. Commandant.
John Wormald 12Aug.61
Captains.
Richard R. Nelson 14June64
Benj. Blakeley 14June64
Lieutenants.
Joseph O. Gill 13Aug.63
Chas. Patterson 14June64
James France 18Jan.65
Ensigns.
Alex. S. Lee 14June64
John Wordsworth 27Oct.64
*
Assist. Surg.
Chas. A. Hemingway 14June64
Hon. Chaplain.
Rev. Jas. Webb 8Apr.65

30th.—*Birstal.* 3 A. Bn.

Captain.
Robert Rayner 7Jan.63
Lieutenant.
Wm. Harrison 2Sept.63
Ensign.
Henry Cadman, jun. 6May64

31st.—*Tadcaster.* 1 A. Bn.

Captain.
Charles Shann 16Feb.64
Lieutenant.
John A. Bromet 16Feb.64
Ensign.
Wm. Smorfitt 16Feb.64
Hon. A. Surg. Thos. S. Upton

32nd.—*Holmfirth.* 5 A. Bn.

Captain.
J. Earnshaw Morehouse 2June60
Lieutenant.
John Harpin 2June60
Ensign.
John M. Dyson 21Aug.62
Hon. Chaplain.
Rev. John Fearon 21Aug.62
Hon. A. Surg.
Charles J. Trotter 2June60

34th.—(Saddleworth).—*Saddleworth.*

Major.
James Bradbury 24Dec.63
Captains.
Joshua Hirst 11July63
Thos. Wrigley 11July63
George F. Buckley 14Dec.64
*
Lieutenants.
Arthur Hirst 11July63
John Edw. Dowse 11July63
*
*
Ensigns.
Chas. K. Hilton 11July63
Wm. Butterworth 22Apr.64
Henry M. Thompson 2June65
Percival W. Hulbert 2June65
*Adj.**
Hon. Assist. Q.M. Owen Platt 14Dec.64
Surg. B. Bradbury, *M.D.* 11July63
Hon. Chapl. Rev. T. Openshaw 29May61
Hon. A. Surg. J. Hesslegrave 14Dec.64

35th.—*Keighley.* 2 A. Bn.

Captain Commandant.
William L. Marriner 22Mar.65
Captain.
Henry Wright 25Aug.65
Lieutenants.
Allan Brown 22Mar.65
Thomas Blakey 25Aug.65
Ensigns.
Fra. Williamson 22Mar.65
Edwin Wall 25Aug.65
Assist. Surg.
Angus Cameron, *M.D.* 5July65
Hon. Chaplain.
Rev. Wm. Busfield 9Nov.60

36th.—*Rotherham.* 4 A. Bn.

Captain.
Edward Robinson 19Oct.60
Lieutenant.
Thos. Wm. Parker 4Apr.65
Ensign.
*
Hon. Chaplain.
Rev. Rd. Mosley 6May61

37th.—*Barnsley.* 4 A. Bn.

Captain.
Robert C. Clarke 13Mar.63
Lieutenant.
Wm. A. Potter 13Mar.63
Ensign.
Herb. H. Taylor 15May63
Hon. A. Surg.
John Blackburn 2Nov.60

38th.—*Selby.* 1 A. Bn.

Captain.
Robert John Parker 1Jan.61

Lieutenant.
Wm. Liversidge 12Feb.63

Ensign.
John B. Bray 12Apr.64

Hon. Chaplain.
Rev. Francis W. Harper 1Jan.61

Hon. A. Surg.
Joseph Todd 28Aug.63

39th.—*Bingley.*

[This Corps has been attached to the 3rd W. R. of Yorkshire Rifle Vol. Corps.]

Captain.
Wm. Ellis 8Apr.61

Lieutenant.
John Benj. Popplewell 8Apr.61

Ensign.
John B. Sharp 23June63

Hon. A. Surg.
Rich. E. Ruffe 24June63

40th.—*Nether Hoyland.* 4 A. Bn.

Captain.
Geo. K. Day 19Mar.63

Lieutenant.
Wm. A. Earnshaw 24Dec.63

Ensign.
Sam. Johnson 29May65

Hon. Chaplain.
Rev. J. Cordeaux 19Mar.63

Hon. A. Surg.
Rob. Adamson 19Mar.63

41st.—*Mirfield.* 5 A. Bn.

Captain.
Edward Day 23Nov.64

Lieutenant.
Joseph S. Hurst 23Nov.64

Ensign.
Jas. Howgate, jun. 1Aug.65

Hon. A. Surg.
Wm. Marsden 7Jan.65

ROYAL DOCK YARD CORPS.

MALTA BATTALION. (ARTILLERY.)

Captains.
Francis Clifton
Thomas Hamshaw
Henry Innes

Lieutenants.
Thomas Pirotti
W. E. Harvey
E. V. Inglott
T. P. Rickcord
P. Radmilli
J. J. Nibbs
James Jones
S. S. Staines
W. Hannah
S. Caruana
A. Grugo
H. Parker, *act. adj.*
Theodore Smith

Digitized by Google

GENERAL OFFICERS

OF

THE BENGAL, MADRAS AND BOMBAY ARMIES.

(Corrected at the India Office to 24th November, 1865.)

GENERALS.

R. Podmore	20June54
J. A. P. Macgregor	do
W. Gilbert	do
Sir H. G. A. Taylor, *K.C.B.*	28Sept.57
B. B. Parlby, *C.B.*	13Oct.57
P. Cameron	24Oct.58
G. Jackson	13Mar.59
J. S. Fraser	2June60
E. Frederick, *C.B.*	26June60
P. Lodwick	25Jan.61
J. Briggs	6Feb.61
H. Thomson	21Feb.61
C. W. Hamilton	28Sept.61
E. F. Waters, *C.B.*	17Sept.61
T. H. Paul	22Nov.62
F. Farquharson	6Jan.63
S. Swinhoe	29June63
J. Anderson	13Jan.64
F. Young	28Mar.65
Sir T. M. Douglas, *K.C.B.*	9Apr.65
W. R. C. Costley	13June65

LIEUTENANT-GENERALS.

C. Herbert, *C.B.*	9Apr.56
A. Dick	4July56
J. Morgan, *C.B.*	27Jan.58
C. A. G. Wallington	4Mar.58
T. Oliver	4May58
H. Hall, *C.B.*	24Oct.58
C. B. James	15May59
Sir J. Low, *K.C.B.*	30May59
A. Tulloch, *C.B.*	16June60
J. W. Cleveland	30Aug.60
W. D. Robertson	30Jan.61
J. Eckford, *C.B.*	24Apr.61
M. Soppitt	29Apr.61
G. Moore	2Nov.61
M. Tweedie	6Apr.62
H. L. Worrall	10June62
G. R. Pemberton	6Sept.62
D. Macleod	2Oct.62
S. D. Riley	8Oct.62
C. Godby, *C.B.*	22Nov.62
J. Parsons, *C.B.*	18Mar.63
G. Warren	6Apr.63
T. M. Taylor	17Apr.63
H. Dowker	21Apr.63
G. J. Wilson	13Jan.64
J. Garnault	25June64
Robert Hawkes	17Aug.64
A. F. Richmond, *C.B.*	21Oct.64
James Bell	8Jan.65
C. D. Wilkinson, *C.B.*	12Mar.65
W. Taylor	28Mar.65
J. E. Williams	13June65
F. T. Farrell	5June65
W. H. Marshall	23July65
R. Alexander	22Aug.65

MAJOR-GENERALS.

J. K. Luard, *C.B.*	28Nov.54
A. Derville	do
Thos. L. Green	do
G. Tomkyns	do
W. Cavaye	do
F. Straton	do
C. R. W. Lane, *C.B.*	do
J. Yaldwyn	do
B. R. Hitchins	do
W. L. Williams	do
E. E. Bruce	do
H. Coningham	do
W. Justice	do
H. C. M. Cox	do
G. Huyshe, *C.B.*	do
J. Campbell, *C.B.*	do
T. B. Forster	do
J. A. Howden	do
A. Clarke	do
C. Hamilton, *C.B.*	do
E. Armstrong	do
M. Stack, *C.B.*	do
W. J. Browne, *C.B.*	do
P. F. Story, *C.B.*	13Apr.55
G. Grantham	3Aug.55
H. Cracklow	22Aug.55
W. Prescott	15Sept.55
H. Lawrence	5Dec.55
R. Budd	10Feb.56
G. Hicks, *C.B.*	18Feb.56
H. F. Caley	18Mar.56
H. Dick	2Apr.56
J. Nash, *C.B.*	9Apr.56
R. Stewart	15Sept.56
H. Hancock	28Nov.56
I. C. Coffin	29May57
F. G. Lister	22Aug.57
D. Downing	15Sept.57
T. M. Cameron	3Oct.57
W. N. T. Smee	13Oct.57
T. C. Parr	13Oct.57
F. H. Sandys	15Oct.57
H. Prior	2Dec.57
J. Monle	27Jan.58
L. S. Bird	4Mar.58
D. Birrell	25Apr.58
T. Polwhele	1May58
P. Innes	13July58
A. W. Lawrence	20July58
J. F. Bradford, *C.B.*	23July58
A. S. Logan	24Oct.58
E. Messiter	23Nov.58
H. Macan, *C.B.*	5Mar.59
Sir J. Shell, *K.C.B.*	26Apr.59
C. Wahab	6May59
T. A. Duke	24May59
N. Jones	30May59
J. C. C. Gray	26July59
T. A. A. Munsey	11Sept.59
C. Holl	28Nov.59
C. Hewetson	21Dec.59
M. Carthew	30Dec.59
J. E. G. Morris	2June60
C. Douglas	4June60
W. C. White	6July60
J. Fitzgerald	30Aug.60
C. Haldane	7Oct.60
F. B. Corfield	18Nov.60
E. Green, *C.B.*	18Dec.60
G. Farquharson	25Jan.61
W. R. Corfield	30Jan.61
R. St. John	4Feb.61
J. Christie	21Feb.61
A. M. Becher, *C.B.*	27Apr.61
T. F. Flemyng	11July61
F. Wheler, *C.B.*	21July61
J. S. Hodgson	23July61
J. Hobson	28Sept.61
Sir R. W. Honner, *K.C.B.*	17Sept.61
G. St. P. Lawrence, *C.B.*	28Sept.61
J. S. Down	2Nov.61
W. Trevelyan	1Jan.62
F. Rowcroft, *C.B.*	1Jan.62
J. M. Shortt	1Jan.62
C. A. Browne	6Apr.62
G. Macan	20Apr.62
H. Troup	10June62
G. I. Jameson	15June62
W. M. Ramsay	1July62
H. Lyons	16July62
Sir A. Bogle	2Aug.62
R. A. Bayly	6Sept.62
D. Simpson	2Oct.62
E. A. Cumberlege	22Nov.62
J. Macdonald	12Dec.62
Sir C. S. Stuart, *K.C.B.*	12Mar.63
T. H. Shuldham	18Mar 63
J. Butler	3Apr.63
G. Burney	17Apr.63
H. James	10June63
W. Lang	29June63
St. G. D. Showers, *C.B.*	13Jan.64
W. C. Macleod	18Jan.64
C. Troup, *C.B.*	26May64
G. A. Baillie	28May64
J. Welchman, *C.B.*	25June64
N. B. Chamberlain, *K.C.B.*	5Aug.64
D. Babington	17Aug.64
W. R. A. Freeman	21Oct.64
W. F. Beatson	8Jan.65
J. E. Landers	12Mar.65
E. R. Mainwaring	28Mar.65
A. Tucker, *C.B.*	9Apr.65
P. Harris	5June65
W. J. Travers	23July65

Digitized by Google

Officers retired on Full Pay

FROM

THE BENGAL, MADRAS AND BOMBAY ARMIES

ABOVE THE RANK OF CAPTAIN.

(Corrected at the India Office to 24th November, 1865.)

LIEUTENANT-GENERALS.

Sir R. J. H. Birch, K.C.B.	31 Dec. 61
C. Clemons	do
J. K. M'Causland, C.B.	do
W. Cotton	do

MAJOR-GENERALS.

H. Raynsford	28 Nov. 54
B. W. Lee	28 Nov. 54
S. Bulloch	28 Nov. 54
W. E. A. Elliott	25 Jan. 56
J. Ludlow	25 Jan. 56
Sir B. T. Phillips	25 Mar. 56
H. T. Tucker, C.B.	24 June 56
G. Alcock	19 Aug. 56
G. B. Tremenheere	17 Oct. 56
E. F. Day	17 Oct. 56
J. F. Musgrove	13 Mar. 57
J. T. Boileau	29 May 57
C. F. Jackson	2 Feb. 58
T. Fowlerton	21 May 58
J. B. Bellasis	2 July 58
G. B. Mitchell	23 July 58
Sir F. Abbott, C.B.	10 Sept. 58
J. Kilner	17 Sept. 58
W. Biddle	17 Sept. 58
W. E. Litchfield	19 Nov. 58
S. G. Wheeler	18 Jan. 59
A. N. Maclean	18 Jan. 59
G. Hutt, C.B.	18 Jan. 59
P. Anstruther, C.B.	16 Mar. 59
R. Blood	16 Mar. 59
Sir G. H. MacGregor, K.C.B.	16 Mar. 59
E. Haldane	16 Mar. 59
G. M. Arthur	16 Mar. 59
C. Blood	30 Aug. 59
T. B. Chalon	30 Aug. 59
Sir T. Seaton, K.C.B.	30 Aug. 59
J. Ramsay	16 Sept. 59
T. J. Nuthall	16 Sept. 59
A. Cuppage	16 Sept. 59
F. C. Cotton	16 Sept. 59
H. Templer	18 Oct. 59
A. G. F. J. Younghusband	18 Oct. 59
J. T. Brett	20 Dec. 59
R. Farquhar, C.B.	27 Apr. 60
G. C. Ponsonby	3 July 60
M. F. Willoughby, C.B.	3 July 60
F. C. Wells	3 July 60
C. J. Green	3 July 60
E. H. Atkinson	3 July 60
C. Campbell	3 July 60
C. G. Ottley	11 Sept. 60
J. S. Ramsay	6 Nov. 60
J. W. Goldsworthy	29 Mar. 61
H. Jacob	29 Mar. 61
R. R. Ricketts	29 Mar. 61
E. H. Hart	29 Mar. 61
T. T. Pears, C.B.	6 Aug. 61
W. Halpin	9 Oct. 61
G. W. Osborne	31 Dec. 61
G. Burn	do
J. Millar	do
E. Apthorp, C.B.	do
A. P. Le Messurier	do
G. Logan	do
F. Jenkins	do
A. Pinson	do
J. F. Bird	do
G. M. C. Smyth	do
D. Davidson	do
E. Wintle	do
J. D. Kennedy	do
R. T. Sanderman	do
Sir P. M. Melvill, K.C.B.	do
C. H. Greme	do
B. W. Cumberlege	do
G. M. Sherer	do
W. G. Lennox	do
D. H. Stevenson	do
A. Wheatley	do
B. Bygrave	do
G. Le G. Jacob, C.B.	do
R. Houghton	do
R. Hall	do
W. Hill	do
H. Roberts	do
A. M'Cally	do
E. J. Dickey	do
A. Shepheard, C.B.	do
G. C. Hughes-le Fleming	do
H. P. Burn	31 Dec. 61
J. C. Halkett, C.B.	do
W. Riddell, C.B.	do
H. Clavton	do
J. L. Taylor	do
P. Gordon	do
J. Swanson	do
A. C. Wright	do
A. Macleod	do
J. Blatland	do
H. L. Harris	do
D. M. Scobie	do
A. L. Campbell	do
R. Codrington	do
J. V. Hughes	do
J. W. H. Jamieson	do
H. Boyd	do
W. C. Campbell	do
G. Nott	do
J. Byng, C.B.	do
J. W. Hicks	do
J. Graham	do
A. M. M'Cally	do
J. R. Brown	do
G. B. Arbuthnot	do
W. Reece, C.B.	do
J. Coke, C.B.	do
A. C. Spottiswoode	do
J. H. B. Congdon	do
H. Bower	do
N. J. Gordon	do
C. M. Macleane	do
H. Drummond	do
R. Drought, C.B.	do
J. M. Madden	do
T. Moore	do
G. Cautley	do
W. St. L. Mitchell	do
C. Hannyngton	do
J. R. Reily	do
R. Shortrede	do
C. Macleod	do
W. J. B. Knyvett	do
W. H. Budd	do
A. Hall	do
G. Pope, C.B.	do
W. M. Gabbett	11 Feb. 62
J. Holmes, C.B.	24 June 62
G. C. T. Stockley	24 June 62
H. Fetch	7 Nov. 62
A. Sanders	7 Nov. 62
J. Clarke	9 Dec. 62
H. S. Waters	9 Dec. 62
J. Whistler, C.B.	29 Nov. 64
S. A. Abbott	2 Jan. 66

Digitized by Google

COLONELS.					
*. Collyer	28Nov.54	*G. J. Mant*	28Nov.54	*G. Kirby*	27Apr.60
. F. De Havilland	do.	*C. Benbow*	do	*T. Martin*	27Apr.60
. Tennent	do	*S. Poole*	do	*D. J. Brett*	27Apr.60
. Ferrior	do	*C. Campbell*	do	*J. Steeman*	27Apr.60
. Morison	do	*C. H. Delamain, C.B.*	do	*A. F. Macpherson*	3July60
. C. Gilman	do	*H. Inglis*	do	*H. Green*	11Sept.60
. Taylor	do	*H. L. Crozier*	do	*H. B. Sheppard*	11Sept.60
. G. A. Fielding	do	*H. Mackenzie*	do	*H. Boye*	11Sept.60
. Duncan	do	*G. C. Armstrong*	do	*N. C. Macleod*	6Nov.60
. Browne	do	*H. A. Boscawen*	do	*P. L. Hart*	6Nov.60
. Smith, C.B.	do	*G. C. Ruchfort*	do	*C. Cheape*	15Jan.61
. H. Sykes	do	*R. W. Baldock*	do	*J. Powell*	29Mar.61
. W. Pedler	do	*W. S. Pillans*	do	*W. A. Cooke*	29Mar.61
. Hawes	do	*W. F. Grant*	16Mar.55	*F. Burgoyne*	29Mar.61
. J. Meredith	do	*W. Rawlins*	16Mar.55	*A. H. Duncan*	29Mar.61
. Jervis	do	*G. S. Wilkinson*	16Mar.55	*J. E. Mowdsley*	29Mar.61
. G. White	do	*P. W. Willis*	16Mar.55	*N. D. Barton*	17May61
. Cadogan	do	*R. Campbell*	11May55	*R. Crewe*	17May61
. A. Pitt	do	*W. Anderson, C.B.*	11May55	*H. S. Watkin*	17May61
. Seymour	do	*S. Hennell*	11May55	*G. Fitzmaurice*	17May61
. Dalgairns	do	*A. Knyvett*	11May55	*J. Bonlein*	17May61
. Lethbridge	do	*S. J. Grove*	11May55	*A. R. Rose*	15Nov.61
. Watkins	do	*Hon. H. B. Dalzell*	26Oct.55	*R. R. W. Ellis*	15Nov.61
. Colvin. C.B.	do	*E. A. Farquharson*	30Nov.55	*H. S. Waters*	31Dec.61
. Sutherland	do	*C. J. Lewes*	25Jan.56	*E. G. J. Champneys*	do
. Caldwell	do	*W. S. Adams*	25Jan.56	*R. Y. B. Bush*	do
. Alves	do	*G. Wright*	25Mar.56	*J. G. A. Rice*	do
. Inglis	do	*J. Jackson, C.B.*	29Apr.56	*J. H. Hampton*	do
. Morisem	do	*T. W. Oldfield*	29Apr.56	*A. G. Young*	do
. J. Honywood	do	*E. Dowon*	29Apr.56	*R. S. Ewart*	do
. Watkins	do	*A. B. Rathborne*	24June56	*H. B. Blogg*	do
. Bradford	do	*W. C. Ormsby*	19Sept.56	*D. Wilkie*	do
. Little	do	*J. Chicheley Plowden*	5Dec.56	*W. Appe'ey*	do
ir G. Everest, C.B.	do	*E. C. Austin*	5Dec.56	*W. Cantis*	do
. B. Smith	do	*H. Foquett*	5Dec.56	*C. Cooper*	do
. Crawford	do	*N. H. Fish*	5Dec.56	*J. E. Hughes*	do
. Low	do	*F. K. Duncan*	5Dec.56	*C. G. Walsh*	do
. Mathias	do	*J. R. Western*	5Dec.56	*H. W. Evans*	do
. Borthwick	do	*W. C. Hicks*	5Dec.56	*R. M'Donell*	do
. D. Otley	do	*G. S. Brown*	19Dec.56	*J. De W. C. J. Meir*	do
. Marshall	do	*J. J. Hamilton*	19Dec.56	*E. A. Guerin*	do
. Bond	do	*J. C. Boulderson*	17Feb.57	*G. Timins*	do
. Martin	do	*J. Lang*	13Mar.57	*W. H. C. Lye*	do
. N. Burns	do	*J. Benwell*	17Apr.57	*G. Halpin*	do
. S. Wyllie	do	*W. Russell*	17Apr.57	*G. Carr, C.B.*	do
. Burton, C.B.	do	*J. Holland*	17Apr.57	*W. Middleton*	do
. Farrant	do	*E. D. Townshend*	29May57	*J. W. Coates*	do
. J. Underwood	do	*J. Corfield*	7Aug.57	*J. F. Porter*	do
. Low	do	*D. Carstairs*	7Aug.57	*W. A. J. Mayhew*	do
. Fryer	do	*H. H. Lloyd*	7Aug.57	*J. Smith*	do
. T. Leslie, C.B.	do	*J. T. Smith*	23Oct.57	*C. G. G. Munro*	do
. W. Grant	do	*J. C. Hasloch*	23Oct.57	*E. Morriott*	do
. Wilson	do	*C. Yates*	23Oct.57	*G. F. Salmon*	do
. A. Thompson, C.B.	do	*J. R. Oldfield*	23Oct.57	*W. K. Wollen*	do
. Lumsden, C.B.	do	*A. C. Scott*	4Dec.57	*R. Cotton*	do
. Geddes, C.B.	do	*C. S. Guthrie*	4Dec.57	*F. B. Lys*	do
. Lowe	do	*J. Hill*	26Mar.58	*C. J. Elphinstone*	do
. Griffiths	do	*R. Waller*	26Mar.58	*R. S. Simpson*	do
. Setton	do	*A. De Butts*	21May58	*C. R. Hogg*	do
. W. Watson	do	*J. Pope*	21May58	*J. H. Topp*	do
. C. Deciuzeau	do	*J. Plumbe*	22July58	*W. R. Strange*	do
. A. Howard	do	*R. E. T. Richardson*	17Sept.58	*A. C. Honner*	do
. Wynch	do	*S. Landon*	17Sept.58	*J. W. G. Kenny*	do
. Cousiade	do	*J. H. Campbell*	19Nov.58	*R. Taylor*	do
. M. Shaw	do	*T. W. Hicks, C.B.*	18Jan.59	*H. A. Thompson*	do
. G. W. Curtis, C.B.	do	*G. F. C. Fitzgerald*	18Jan.59	*E. Andrews*	do
. Marshall	do	*S. Bayley*	18Jan.59	*G. B. B. Groube*	do
. F. Douglas	do	*Z. M. Malloch*	18Mar.59	*R. Morrieson*	do
. W. J. Ouseley	do	*G. G. Channer*	18Mar.59	*A. B. Kerr*	do
. Baker	do	*J. A. Weller*	18Mar.59	*G. W. Stokes*	do
. Hagart	do	*T. Lavie*	22Apr.59	*W. Lamb*	do
. A. Underwood	do	*J. W. Auld*	22Apr.59	*W. G. Arrow*	do
. Ewart	do	*C. Apthorp*	1June59	*G. W. Williams, C.B.*	do
. Dickson	do	*R. Hansay*	30Aug.59	*W. Lydiard*	do
. D. Browne	do	*H. R. Dunmore*	18Oct.59	*E. Baynes*	do
. T. Greene, C.B.	do	*T. H. Sole*	18Oct.59	*C. R. Whitelock*	do
. G. Hyslop	do	*B. S. Sullivan*	18Oct.59	*W. Beaumont*	11Feb.62
. L. Anstruther	do	*A. R. J. Swinton*	20Dec.59	*D. Archer*	11Feb.62
ir P. T. Cautley, K.C.B.	do	*J. Butler*	20Dec.59	*W. E. Evans*	24June62
. Griffin	do	*J. H. Bell*	20Dec.59	*T. Simpson*	24June62
		C. Taylor	27Apr.60	*G. Edwards*	24June62
		C. F. Liardet	27Apr.60	*F. Westbrooke*	24June62

Digitized by Google

E. Stanhope	24June62
E. F. Smith	22Sept.62
J. Brasyer, C.B.	9Dec.62
R. J. Kempt	9Dec.62
A. Russell	9Dec.62
D. Gawsen	9Dec.62
G. Allen	22May64
A. S. Pindlay	1Mar.64
M. F. Gordon	23Aug.64
A. Robertson	23Aug.64
J. C. Coley	24Jan.65
S. R. Tickell	26Apr.65
A. J. Kelso	25Apr.65
R. J. Edgell	28Apr.65
R. L. Taylor, C.B.	16July65

LIEUTENANT-COLONELS.

J. Simpson	26Nov.54
H. Coyle	do
Sir W. Lloyd	do
H. Sinnock	do
P. Barclay	do
G. Arden	do
J. Harrison	do
T. H. L. Hockley	do
J. R. Ardagh	do
W. Ledlie	do
H. C. Sandys	do
S. Parthy	do
T. Watson	do
W. Price	do
J. P. Woodward	do
J. Campbell	do
C. Christie	do
J. Hancock	do
P. Grant	do
G. K. Babington	do
C. Savage	do
W. W. De Winton	do
D. Pringle	do
C. Sinnock	do
H. Salmon	do
W. Hamilton	do
P. Teulon	do
G. Thornton	do
T. L. Groundwater	do
G. A. Fetch	do
A. Horsburgh	do
J. G. Hyde	do
T. Reynolds	do
G. Stott	do
T. Roe	do
F. C. Rybot	do
M. C. Chase	do
W. Turner	do
W. Stewart	do
S. Maltby	do
J. Cimes	do
J. Davies	do
E. T. Hibgame	do
W. Shaw	do
J. Parton, C.B.	do
W. Aldous	do
W. Stirling	do
C. Fitzgerald	do
G. H. Johnstone	do
P. Johnston	do
G. J. B. Johnston	do
J. Brandon	do
B. Ashe	do
H. R. Murray	do
C. Rogers	do
A. Mackintosh	do
W. Macleod	do
J. Matton	do
J. Tidbrell, C.B.	do
G. W. Gibson	26Nov.54
W. Stokoe	do
G. F. Pemley	do
J. Bedford	do
J. W. Douglas	do
F. S. Sotheby, C.B.	do
W. F. Steer	do
W. Simonds	do
J. H. Simmonds	do
T. Wilkinson	do
G. H. Woodcoffe	do
J. Chisholm	do
J. Howison	do
D. Montgomerie	do
R. C. Polwhele	do
R. S. Seton	do
F. H. M. Wheeler	do
J. Farquharson	do
J. Worthy	do
J. Oliphant	do
G. Thomson, C.B.	do
C. W. Hodge	do
M. G. White	do
J. E. Butcher	do
J. B. Barnett	do
W. Veysie	do
R. N. Campbell	do
H. Moore, C.B.	do
C. Dartniere	do
R. Ord	do
J. J. Crommelin	do
C. T. Thomas	do
F. J. Simpson	do
J. Crondace	do
J. Fraser, C.B.	do
W. Forbes	do
W. Payne	do
D. Thompson	do
J. Briggs	do
A. Fraser	do
J. Meller	do
J. Wyllie	do
F. B. Whit	do
R. S. Valland	do
R. M. M. Cooke	do
J. Fawcett	do
W. Langford	do
R. Gardner	do
J. B. Backhouse, C.B.	do
J. Macadam	do
C. Hadgate	do
N. Geoghegan	do
C. Butler	do
P. Bettingfield	do
G. Fisher, C.B.	do
E. J. Stevens, C.B.	do
F. N. H. Tucker	do
J. J. M'Murdo	do
R. Cautley	do
H. J. Guyon	do
J. H. M'Donald	do
G. Smith	do
H. Deveton	do
H. Rutherford	do
G. Veadell	do
O. Bell	do
C. G. Macan	do
T. R. Wynter	do
G. Johnston	do
A. Macdougall	do
E. J. Mackay	do
P. O'Henlon	do
C. Corfield	do
W. Hoggan	do
W. Hunter	do
G. Thornton	do
J. H. Clarkson	do
A. Charlton	do
F. C. Elwall	do
G. Farmer	do
A. Lewis	do
W. Musgrove	do
W. Mitchell	26Nov.54
C. J. Oldfield	do
J. L. Burell	do
J. Roxburgh	do
W. Saurin	do
F. Tweedale	do
R. D. White	do
M. Blaxland	do
F. J. Clerk	do
F. A. Clarke	do
J. W. Cramer	do
T. Ditmas	do
F. Forbes	do
R. Garstin	do
G. H. Harper	do
J. Hutchings	do
S. R. Hicks	do
A. Harrison	do
J. Lewis	do
C. F. Le Hardy	do
H. Morland	do
H. Power	do
E. Roberts	do
M. J. Rowlandson	do
A. Shirreff	do
R. W. Sparrow	do
F. C. Scott	do
D. Scotland	do
A. Trotter	do
F. W. Todd	do
T. E. Thorpeyeve	do
T. Donnelly	do
H. H. Hobson	do
C. Hunter	do
R. M. Hughes	do
C. C. Morton	do
E. Stanton	do
H. Stamford	do
R. L. Shawe	do
A. R. Wilson	do
W. J. Manning	do
J. Bower	do
W. Innes	do
H. T. Combe	do
W. H. Graham	do
C. Stafford	do
J. A. D. Fergusson	do
J. D. Shakespeare	do
M. W. Gilmore	do
H. Johnson	do
R. Wyllie	do
R. W. Fraser	do
G. A. Brownlow	do
R. Chilly	do
C. Dickson	do
A. Fitzgerald	do
M. Hyslop	do
S. C. Lyons	do
H. Lyell	do
W. J. Martin	do
F. C. Minchin	do
H. Marsh	do
N. S. Nesbitt	do
T. S. Price	do
E. T. Tierney	do
J. D. Wilson	do
J. R. Younger	do
C. B. Constable	do
E. Buckle	do
W. T. Boddam	do
W. Cross	do
J. Forbes	do
W. E. Gibb	do
G. Jackson	do
W. K. Lloyd	do
M. Watts	do
S. F. Mackenzie	do
J. W. Richards	do
P. Shaw	do
H. Aston	do
E. P. De P'Meste	do
T. Jackson	do

Digitized by Google

W. Purves	28Nov.54	*W. C. Stather*	5Dec.56	*W. Bisset*	17May61
G. N. Prior	do	*H. W. Wood*	5Dec.56	*W. F. Cormack*	17May61
N. H. Thornbury	do	*C. E. Goad*	5Dec.56	*J. E. Verner*	17May61
E. Whichelo	do	*P. Ogilvie*	5Dec.56	*R. H. Sale*	17May61
C. A. Stewart	do	*G. H. Fagan*	5Dec.56	*L. Macqueen*	6Aug.61
S. Parr	do	*D. E. Brewster*	5Dec.56	*S. W. Hennah*	6Aug.61
G. Wilson	do	*J. F. Blois*	5Dec.56	*E. Ussher*	8Oct.61
S. W. Fenning	do	*J. H. Kennedy*	16Jan.57	*G. R. Weston*	8Oct.61
C. P. Kennedy	do	*H. D. Maitland*	17Feb.57	*C. Burton*	15Nov.61
W. H. Marcer	do	*A. Barker*	17Feb.57	*H. J. Brockman*	15Nov.61
W. G. Johnstone	do	*R. H. Baldwin*	17Feb.57	*E. Harvey*	15Nov.61
G. Singleton	do	*W. C. Birch*	13Mar.57	*R. O. Gardner*	15Nov.61
F. H. Sansom	do	*W. Cervis*	13Mar.57	*J. Heyman*	15Nov.61
G. W. B. Bristow	do	*H. A. Morrieson*	13Mar.57	*C. R. Browne*	21Dec.61
R. Mathison	do	*J. Guise*	13Mar.57	*A. Strange*	do
J. Towgood	do	*L. T. Forrest*	17Apr.57	*H. M. Nation*	do
J. Bartleman	do	*J. Gordon*	29May57	*K. Jopp*	do
G. Rankin	do	*A. C. Pears*	19June57	*J. Jackson*	do
W. Brown	do	*A. C. Dewar*	7Aug.57	*R. Gordon*	do
W. C. Onslow	do	*W. A. Halsted*	7Aug.57	*W. B. Legard*	do
S. B. Goad	do	*J. T. Bush*	7Aug.57	*J. T. Duniell*	do
G. P. Ricketts	do	*E. V. P. Holloway*	23Oct.57	*R. Thatcher*	do
W. Elsey	do	*G. Forster*	23Oct.57	*W. L. Bunderson*	do
H. Colbeck	do	*T. H. Sissmore*	23Oct.57	*H. R. Philott*	do
T. D. Colyear	do	*W. Freeth*	4Dec.57	*A. Martin*	do
R. H. Seale	do	*F. Minchin*	2Feb.58	*A. Crawford*	do
J. Macdonald	do	*R. Knyvett*	2Feb.58	*J. Stewart*	do
P. T. French	16Mar.55	*R. Mackenzie*	2Feb.58	*H. L. Bird*	do
A. Park	16Mar.55	*H. Rolland*	2Feb.58	*J. Fowler*	do
H. J. M'George	16Mar.55	*T. Smythe*	2Feb.58	*H. W. Tulloch*	do
C. Gordon	16Mar.55	*F. C. Marsden, C.B.*	26Mar.58	*J. C. Phillips*	do
J. S. G. Ryley	16Mar.55	*E. Baker*	26Mar.58	*A. E. Saunders*	do
W. Edwards	16Mar.55	*R. Cooper*	21May58	*F. M. Baker*	do
C. Wollaston	16Mar.55	*G. P. Cameron*	21May58	*T. F. Hobday*	do
W. Ward	11May55	*G. Pott*	21May58	*W. M'Culloch*	do
J. A. Beghie	11May55	*W. J. Morris*	23July58	*W. H. Oakes*	do
H. W. Burt	11May55	*J. D. Leckie*	23July58	*T. L. Jameson*	do
J. C. Salkeld	11May55	*R. Smyth*	23July58	*A. Wyndham*	do
G. T. Whitelocke	11May55	*W. L. Walker*	23July58	*W. S. Ferris*	do
T. Brodie	11May55	*C. Swinton*	23July58	*C. J. Richards*	do
J. S. Knox	11May55	*J. Mann*	23July58	*T. C. Blagrave*	do
T. E. Colebrooke	11May55	*C. W. Hodson*	17Sept.58	*G. Ryley*	do
J. K. Phibbs	15June55	*J. Macdougall*	19Nov.58	*P. A. Roberton*	do
J. Anderson	15June55	*T. Eyre*	19Nov.58	*T. Pownall*	do
E. S. Capel	15June55	*M. Beachcroft*	19Nov.58	*E. P. St. Aubyn*	do
J. A. S. Coxwell	15June55	*A. A. Drummond*	19Nov.58	*J. Chambers*	do
D. Nisbett	10Aug.55	*J. A. Church*	18Jan.59	*R. A. Ramsay*	do
J. Hunter	10Aug.55	*H. Lawford*	18Jan.59	*J. C. M'Caskill*	do
G. A. H. Falconer	10Aug.55	*E. P. Bryant*	19Mar.59	*F. Cunningham*	do
J. Estridge	10Aug.55	*J. B. Ramsey*	19Mar.59	*R. Chester*	do
T. Dickson	21Sept.55	*F. S. Gabb*	19Mar.59	*C. Gib*	do
J. Hunt	21Sept.55	*W. H. Lavkins*	29Apr.59	*E. Hall*	do
T. Y. Bazett	21Sept.55	*W. C. Western*	29Apr.59	*P. Scott*	do
J. R. Abbott	29Oct.55	*W. H. Richards*	14June59	*P. C. Tombs*	do
W. G. Hebbert	30Nov.55	*G. O'B. Ottley*	14June59	*G. L. Lye*	do
P. E. L. Rickards	30Nov.55	*H. J. Willoughby*	14June59	*H. Congreve*	11Feb.62
J. Smith	30Nov.55	*C. H. Burt*	30Aug.59	*W. Borthwick*	11Feb.62
C. Hagart	30Nov.55	*G. Haines*	30Aug.59	*W. C. Erskine, C.B.*	11Feb.62
T. G. Fraser	25Jan.56	*T. R. Steuart*	30Aug.59	*E. Pereira*	11Feb.62
E. Sunderland	25Jan.56	*H. T. Hillyard*	30Aug.59	*G. T. S. Carruthers*	11Feb.62
W. P. Meares	25Jan.56	*F. C. Hawkins*	30Aug.59	*F. N. Edmondstone*	11Feb.62
C. P. Wilder	25Jan.56	*J. Campbell*	26Dec.59	*W. S. Snow*	11Feb.62
F. A. Close	25Jan.56	*P. Christie*	27Apr.60	*J. Campbell*	24June62
H. R. C. King	25Jan.56	*H. Mackenzie*	27Apr.60	*C. Burton*	24June62
A. Salmon	26Feb.56	*W. J. Church*	27Apr.60	*S. Gompertz*	24June62
T. R. Morse	26Feb.56	*G. Harvey*	27Apr.60	*J. Williton*	24June62
A. H. Myke	26Feb.56	*F. J. Carruthers*	27Apr.60	*G. Fowler*	24June62
P. Shortreed	26Mar.56	*A. M. Molyneux*	27Apr.60	*A. H. Lockhart-Ross*	24June62
Sir H. C. Rawlinson, K.C.B.		*T. J. Gardiner*	27Apr.60	*R. T. Snow*	24June62
	25Mar.56	*W. Baker*	3July60	*N. D. Young*	24June62
G. Gordon	29Apr.56	*B. Armstrong*	3July60	*J. Morrieson*	24June62
E. Shipper	29Apr.56	*G. M. Gumm*	11Sept.60	*S. S. Cohn*	24June62
J. Grimes	29Apr.56	*B. Cary*	11Sept.60	*C. Gill*	24June62
J. W. Bennett	29Apr.56	*H. W. Preedy*	6Nov.60	*T. G. St. George*	24June62
W. H. Lomer	27May56	*C. H. Winfield*	6Nov.60	*H. L. Evans*	24June62
T. James	27May56	*J. W. Farran*	16Jan.61	*H. J. C. Shakespeare*	24June62
H. Fitz Simons	22July56	*W. H. Godfrey*	29Mar.61	*G. N. Greene*	24June62
J. Fulton	19Aug.56	*H. H. Bell*	29Mar.61	*W. T. Nicholls*	24June62
G. E. Herbert	19Aug.56	*J. G. Gaitskell*	29Mar.61	*C. F. Fenwick*	24June62
C. R. Hobart	17Oct.56	*A. W. Onslow*	29Mar.61	*W. D. Grant*	24June62
J. S. Freshfield	17Oct.56	*R. H. Miles*	17May61	*J. Cameron*	24June62
J. H. Mayow	17Oct.56	*H. S. Grimes*	17May61	*G. W. Boileau*	24June62

Digitized by Google

C. S. Salmon	24June62
N. Hobart	24June62
W. S. Sherwill	23Sept.62
Hugh Rigg	23Sept.62
W. H. Baynes	7Nov.62
A. Keating	9Dec.62
S. J. Becher	9Dec.62
G. E. Ford	20Feb.63
H. W. Rawlins	22May63
R. Cowpar	22 May63
C. Dysart	12June63
F. A. V. Thurburn	30June63
A. H. M. Chesney	2Oct.63
B. Revell	2Oct.63
W. F. N. Wallace	1Mar.64
E. M. Martineau	28June64
E. M'Culloch	23Aug.64
A. H. Campbell	23Aug.64
M. R. Nightingale	23Aug.64
R. Western	29Nov.64
A. C. M'Neill	29Nov.64
C. Buckle	24Jan.65
W. Hornidge	25Apr.65
W. Leggatt	18July65
W. R. Foster	18July65
A. Grant	18July65
L. M. Mackenzie	22Sept.65
F. A. Brooking	22Sept.65

MAJORS.

C. Stuart	28Nov.54
F. N. Balmain	do
T. Frobisher	do
C. Pearce	do
J. Craigie	do
J. J. Hammond	do
H. I. Bland	do
G. Maxwell	do
R. M'Mullin	do
N. L. Austen	do
T. C. S. Hyde	do
J. R. Stock	do
R. Frew	do
W. N. Pace	do
G. Willock	do
H. C. Baker	do
R. Gordon	do
H. T. Van Heythuysen	do
J. Macartney	do
J. E. Watson	do
W. Barnett	do
J. Fyne	do
C. J. Crane	do
H. P. Hughes	do
G. W. J. Hickman	do
F. T. Boyd	do
T. Des Voeux	do
M. Hughes	do
J. W. Michell	do
H. Pelham	do
L. Burroughs	do
C. Turner	do
G. Emly	do
E. R. Watts	do
H. Lloyd	do
A. F. Johnson	do
H. H. Arnaud	do
J. H. M. Martin	do
R. G. Roberts	do
C. H. Cobbe	do
J. P. Wade	do
R. H. Bingham	do
R. Pretyman	do
F. C. Reeve	do
G. P. Vallancy	do
R. P. Pennefather	do
P. A. Reynolds	do
S. C. Chalmers	do

G. A. Barbor	28Nov.54
C. O'Hara	do
F. R. Moore	do
S. Tulman	do
F. W. Hardwick	do
F. Winter	do
J. S. Gifford	do
O. Reynolds	do
L. H. Gordon	do
P. Oliphant	do
H. Walker	do
R. G. MacGregor	do
R. Stewart	do
W. H. R. Boland	do
G. E. Van Heythuysen	do
J. Whitmore	do
H. Cheere	do
B. Heyne	do
J. P. Fewer	do
G. Salter	do
F. Greeley	do
C. H. Thomas	do
J. T. Ashton	do
W. O. Pellowe	do
C. Lowth	do
H. Wilson	do
A. Fisher	do
W. L. Scott	do
F. C. Holl	do
T. H. G. Besant	do
J. Stubbs	do
J. A. A. Eckford	do
W. Gibb	do
T. D. Roberts	do
T. Wallace	do
J. Wemyss	do
J. E. Glynn	do
A. H. Shepherd	do
G. Hamilton	do
J. T. Geils	do
N. Vicary	do
W. Martin	do
W. S. Mitchell	do
C. Giberne	do
T. T. Staddy	do
C. Wright	do
P. S. Chinn	do
S. M. Fullarton	do
W. Kennedy	do
P. A. S. Powys	do
H. O. Marshall	do
L. Moore	do
P. Penny	do
J. A. James	do
J. Wilton	do
C. R. Gwatkin	do
P. J. Chiene	do
H. H. Say	do
C. C. Lucas	do
R. S. Tickell	do
J. Whitefoord	do
J. P. Beresford	do
E. S. G. Shower	do
C. M. Gascoyne	do
F. C. Brooke	do
T. D. Martin	do
F. Ditmas	do
M. R. Onslow	do
J. J. Poett	do
S. J. Saunders	do
J. Turton	do
C. L. Edwards	do
T. A. Jenkins	do
W. Taylor	do
H. P. White	do
J. Godfrey	do
V. F. T. Turner	do
W. A. St. Clair	do
S. C. Starkey	do
D. Davidson	do
A. F. Rowan	do
F. Ratsford	do

R. M. Gurnell	28Nov.54
A. Q. Hopper	do
C. W. Maude	do
G. H. S. Yates	do
C. H. Wake	do
J. Innes	do
T. Gaisford	do
H. V. Stephen	do
H. G. Mainwaring	do
H. P. Hill	do
J. D. Moffatt	do
H. Lavie	do
J. L. C. Richardson	do
E. W. Agar	do
H. Rudd	do
B. F. Wardroper	do
J. Irving	do
R. M. North	do
E. J. Robinson	do
A. Vaillant	do
T. R. Tailyour	do
G. Wingate	do
R. Shaw	do
J. H. Bean	do
G. P. Salmon	do
C. F. Kirby	do
W. B. Stevens	do
J. H. Fergusson	do
J. H. L. M. Toone	do
H. J. Woodward	do
H. Cracroft	do
A. Chisholm	do
T. R. James	do
J. French	do
E. B. Stevenson	do
J. R. Lumley	do
C. R. Mackenzie	do
P. E. Warburton	do
S. B. Goad	do
F. A. Carleton	do
W. E. Hay	do
W. Cumberland	11May58
J. S. Phillips	11May58
H. M. Conran	10Aug.58
H. J. Houstoun	26Oct.58
W. Jones	25Jan.58
R. R. Scott	26Feb.58
C. A. Burgrave	26Feb.58
J. Duncon	25Mar.58
E. T. Erskine	27May58
R. W. Bird	24June58
G. R. Remington	17Feb.57
T. W. Cooke	13Mar.57
A. H. Corfield	13Mar.57
C. F. Irby	17Apr.57
R. Boulton	17Apr.57
M. S. Ottley	19June57
J. D. De Vitre	4Dec.57
W. H. Hart	4Dec.57
S. R. Wallace	26Mar.58
D. Blair	26Mar.58
A. Wood	21May58
T. Newbury	21May58
J. Chitcott	23July58
F. Fanning	23July58
J. W. Goad	17Sept.58
R. L. J. Ogilvie	17Sept.58
D. R. Bristow	19Nov.58
R. Robertson	18Mar.59
J. Ash	14June59
F. Gray	30Aug.59
E. Magnay	30Aug.59
W. J. Hay	28Nov.59
L. Johnston	20Dec.59
H. J. Manley	20Dec.59
R. W. D. Nickle	27Apr.60
M. Wood	27Apr.60
T. Harris	27Apr.60
W. C. Alexander	27Apr.60
Wilmer O. Harris	3July60
W. Alexander-Shaw	11Sept.60
F. J. M. Mason	11Sept.60

Digitized by Google

J. E. Taylor	6Nov.60	*F. T. Garrard*	15Nov.61	*R. A. Trotter*	24June62
W. B. Jackson	15Jan.61	*E. R. Wiggins*	15Nov.61	*W. Wyld*	24June62
H. C. Roberts	15Jan.61	*S. C. Baldwin*	11Feb.62	*R. Shawe*	24June62
S. Rippon	15Jan.61	*F. Samler*	11Feb.62	*D. Stansbury*	24June62
A. M. Campbell	29Mar.61	*G. Carr*	11Feb.62	*J. Rose*	24June62
T. H. Shum	29Mar.61	*O. G. DeWet*	11Feb.62	*E. W. Hicks*	24June62
J. Dean	29Mar.61	*C. F. F. Halsted*	11Feb.62	*T. Watson*	24June62
T. M. Cameron	17May61	*The Baron F. A. Von Meyern*		*H. Menars*	24June62
T. R. Teschemaker	17May61		11Feb.62	*F. T. Steward*	24June62
F. Mayor	6Aug.61	*T. Kiernan*	11Feb.62	*H. Skinner*	9Dec.62
J. E. Monkton	6Aug.61	*T. Tulloh*	11Feb.62	*T. Spencer*	20Feb.63
A. Raitt	6Aug.61	*G. M. Martin*	11Feb.62	*E. V. H. Holt*	20Feb.63
J. May	6Aug.61	*A. S. Shaw*	11Feb.62	*H. Michell*	22May63
S. N. Raikes	6Aug.61	*H. M. Fergusson*	11Feb.62	*W. R. Wallace*	1Mar.64
J. O. C. Farran	8Oct.61	*W. Coleridge*	11Feb.62	*F. J. Mackie*	28June64
C. Crossman	15Nov.61	*R. M. Paton*	11Feb.62	*R. M. Nott*	28June64
R. H. D. Tulloh	15Nov.61	*J. B. Sprid*	11Feb.62	*C. P. St. J. Law*	29Nov.64
T. W. Clagett	15Nov 61	*W. L. Jones*	11Feb.62	*R. Maxwell*	29Nov.64
C. W. F. Whish	15Nov.61	*H. Strachey*	24June62	*G. O. Grach*	29Nov.64
B. Close	15Nov.61	*A. C. Boswell*	24June62	*R. F. Grindall*	24Jan.65
L. P. Faddy	15Nov.61	*J. H. Corsar*	24June62	*A. Crawford*	25Apr.65
J. G. Russell	15Nov.61				

Digitized by Google

FFICERS

ND BOMBAY ARMIES.

o 24th November, 1865.)

RALS.	C. Holl	28Nov.59
	C. Hewetson	21Dec.59
	M. Carthew	30Dec.59
28Nov.54	J. E. G. Morris	2June60
do	C. Douglas	4June60
do	W. G. White	6July60
do	J. Fitzgerald	30Aug.60
do	C. Haldane	7Oct.60
do	F. B. Corfield	18Nov.60
do	E. Green, *C.B.*	18Dec.60
do	G. Farquharson	25Jan.61
do	W. R. Corfield	30Jan.61
do	R. St. John	4Feb.61
do	J. Christie	21Feb.61
do	A. M. Becher, *C.B.*	27Apr.61
do	T. F. Flemyng	11July61
do	F. Wheler, *C.B.*	21July61
do	J. S. Hodgson	23July61
do	J. Hobson	2Sept.61
do	*Sir* R. W. Honner, *K.C.B.*	17Sept.61
do	G. St. P. Lawrence, *C.B.*	25Sept.61
do	J. S. Down	2Nov.61
do	W. Trevelyan	1Jan.62
do	F. Rowcroft, *C.B.*	1Jan.62
13Apr.55	J. M. Shortt	1Jan.62
3Aug.55	C. A. Browne	6Apr.62
22Aug.55	G. Macan	20Apr.62
18Sept.55	H. Troup	10June62
5Dec.55	G. I. Jameson	15June62
10Feb.56	W. M. Ramsay	1July62
18Feb.56	H. Lyons	16July62
18Mar.56	*Sir* A. Bogle	2Aug.62
2Apr.56	R. A. Bayly	6Sept.62
9Apr.56	D. Simpson	2Oct.62
15Sept.56	E. A. Cumberlege	22Nov.62
28Nov.56	J. Macdonald	12Dec.62
29May57	*Sir* C. S. Stuart, *K.C.B.*	
22Aug.57		12Mar.63
15Sept.57	T. H. Shuldham	18Mar 63
3Oct.57	J. Butler	3Apr.63
13Oct.57	G. Burney	17Apr.63
13Oct.57	H. James	10June63
15Oct.57	W. Lang	29June63
2Dec.57	St. G. D. Showers, *C.B.*	13Jan.64
27Jan.58	W. C. Macleod	18Jan.64
4Mar.58	C. Troup, *C.B.*	26May64
25Apr.58	G. A. Baillie	28May64
1May58	J. Welchman, *C.B.*	25June64
13July58	N. B. Chamberlain, *K.C.B.*	
20July58		5Aug.64
23July58	D. Babington	17Aug.64
24Oct.58	W. R. A. Freeman	21Oct.64
23Nov.58	W. F. Beatson	8Jan.65
5Mar.59	J. E. Landers	12Mar.65
26Apr.59	E. R. Mainwaring	28Mar.65
6May59	A. Tucker, *C.B.*	9Apr.65
24May59	P. Harris	5June65
30May59	F. J. Travers	23July65
20July59		
1Sept.59		

Digitized by Google

7th (The Princess Royal's) Dragoon Guards.

[Royal, Dep. Canterbury.]

Colonel.

Sir Michael White, K.C.B. 24Aug.38
4p.

Lt. Colonels.

Chs. W. Thompson, c. 17Sept.27
Wm. Chas. Ferrar, c. 24Aug.38

Majors.

Henry G. Smith 11Apr.38
Geo. A. F. Kambe 16Aug.38

Captains.

Robert Clarke 6May
Christopher Burton, A. 14Feb.
Wm. B. Armstrong 8Aug.
Fra. T. Bunn 17May
Art. G. Sol. Martin 6Feb.
A. P. Chichester 30Dec.
Cruttas T. Vanderlet 10Aug.
Edm. Malpaux 18Aug.

Lieutenants.

David Scotland, adj. 6May
Edw. H. E. Kambe 24Aug.
James J. L. Whiting, A. 10Ap
Fred. E. C. Crutten 28Feb.
Robert Bury 28Feb.
Art. M. Vincent, L. of M. 14Jan.
Joseph T. Chamberlet 30Sept.
Henry Bulkeley 30Sept.
Samuel Jas. Dalla 18Sept.
Morris S. C. Ivemede 18Sept.
Rich. D'Oyley Georges, A. 18Sept.

Cornets.

John M'Byrne 17Feb.
Wm. A. Tinnan 30Sept.
Warren M. Moser 30Sept.
Geo. Tompkyns Morris 30Sept.
Brun A. Thomas 30Sept.
Thos. H. N. Brown 30Sept.
Walter Crouch 6Feb.
Hon. Stapley Willoughby 6Feb.
Daniel P. D'Lawrence, adj. 6Feb.
Hon. Askew Cherry 30Sept.

Pay. Wm. Fra. Whittle 13Aug.
16May

L. of M. A. B. Vincent, L. 13Nov.

Adj. David Scotland, L. 17Feb.

R.M. Hen. P. Phillips 9Oct.

Q.M. Geo. Gillan 17Nov.

Sur. John Mayo, M.D. 24Dec.
asst. surg. 6Feb.

A.S. Edw. M'Gill, M.D. 30Dec.
J. H. Robertson 22Sept.

F.R.R.I. G. Harford 17Feb.
1st cl. 18Aug.

Agents.—Facing block.

Ag. Messrs. Cox & Co.

Digitized by Google

CERS

OMBAY ARMIES.

vember, 1865.)

	C. Holl	28Nov.59
	C. Hewetson	21Dec.59
	M. Carthew	30Dec.59
54	J. E. G. Morris	2June60
	C. Douglas	4June60
	W. G. White	6July60
	J. Fitzgerald	30Aug.60
	C. Haldane	7Oct.60
	F. B. Corfield	18Nov.60
	E. Green, *C.B.*	18Dec.60
	G. Farquharson	25Jan.61
	W. R. Corfield	30Jan.61
	R. St. John	4Feb.61
	J. Christie	21Feb.61
	A. M. Becher, *C.B.*	27Apr.61
	T. F. Flemyng	11July61
	F. Wheler, *C.B.*	21July61
	J. S. Hodgson	23July61
	J. Hobson	2Sept.61
	Sir R. W. Honner, *K.C.B.*	17Sept.61
	G. St. P. Lawrence, *C.B.*	25Sept.61
	J. S. Down	2Nov.61
	W. Trevelyan	1Jan.62
	F. Rowcroft, *C.B.*	1Jan.62
55	J. M. Shortt	1Jan.62
55	C. A. Browne	6Apr.62
55	G. Macan	20Apr.62
55	H. Troup	10June62
55	G. I. Jameson	15June62
56	W. M. Ramsay	1July62
56	H. Lyons	16July62
56	*Sir* A. Bogle	2Aug.62
56	R. A. Bayly	6Sept.62
56	D. Simpson	2Oct.62
56	E. A. Cumberlege	22Nov.62
56	J. Macdonald	12Dec.62
57	*Sir* C. S. Stuart, *K.C.B.*	12Mar.63
57	T. H. Shuldham	18Mar 63
57	J. Butler	3Apr.63
57	G. Burney	17Apr.63
57	H. James	10June63
57	W. Lang	29June63
57	St. G. D. Showers, *C.B.*	13Jan.64
58	W. C. Macleod	18Jan.64
58	C. Troup, *C.B.*	26May64
58	G. A. Baillie	28May64
58	J. Welchman, *C.B.*	25June64
58	N. B. Chamberlain, *K.C.B.*	5Aug.64
58	D. Babington	17Aug.64
58	W. R. A. Freeman	21Oct.64
58	W. F. Beatson	8Jan.65
59	J. E. Landers	12Mar.65
59	E. R. Mainwaring	28Mar.65
59	A. Tucker, *C.B.*	9Apr.65
59	P. Harris	5June65
59	F. C. J. Travers	23July65
59		
59		

Digitized by Google

Promotions, Appointments, &c. since last publication.

War Office, November 27th, 1865.

ARMY.

4 Dr. Gds. Gerald Hyde Chas. Stracey, Cor. by purch. vice Dowdall, whose appt. has been canc. 10Nov.1865
7 Staff Surg. Maj. J. Mure, *M.D.*, Surg. vice Surg. Franklyn, *M.D.*, app. to Staff ... ... 21Nov.
3 Huss. Alfred Lucas Henry, Cor. by purch. vice Stevenson, prom. ... 10Nov.
4 Troop Serj. Maj. Jas. Wm. Lay, Cor. & Adj. in succession to Lieut. Jennings, prom. ... ... 7Nov.
Cor. H. H. Collings, Lieut. by purch. vice Nevinson, ret. ... 10Nov.
—— A. B. Corrie, perm. to ret. from service by sale of his Comm. ... do.
Lieut. H. T. Butler, Capt. by purch. vice M'Farlan, ret. ... 21Nov.
Cor. D. L. Beatty, Lieut. by purch. vice Butler ... ... do.
Lawrence Hesketh Palk, Cor. by purch. vice Collings, prom. ... do.
7 Lt. L. F. Jamieson, fm. 79 F., Lt. vice Holmes, exch. (Gaz. 21 Nov.) 18Sept.
14 Serj. Maj. Thos. Miller, from a Cav. Dep., Riding Mast. vice Raiker, ret. on h.p. ... ... 7Nov.
16 Lanc. Lieut. D. A. G. C. Graham, from 78 F., Lt. vice Sandeman, exch. 10Nov.
20 Huss. Lieut. A. W. Brodhurst, Adj. vice Lieut. Lockwood, prom. (Gaz. 21 Nov.) ... ... 28Jan.
21 Maj. Gen. W. Parlby, Col. vice Lt. Gen. *Sir* J. B. Hearsey, *K.C.B.*, dec. (Gaz. 3 Nov.) ... ... 24Oct.

ROYAL ARTILLERY.

Capt. J. C. Hailes, Lieut. Col. vice Sandford, ret. f.p. (Gaz. 3 Nov.)... 3Aug.1865
Capt. & Bt. Maj. T. T. Haggard, from Supern. List, Lieut. Col. vice Biggs, ret. f.p. (Gaz. 3 Nov.) ... ... 14Sept.
2nd Capt. G. Twiss, Capt. vice Hailes ... (Gaz. 3 Nov.)... 3Aug.
Lieut. H. C. Brown, 2nd Capt. vice Twiss ... (do.) ... do.
—— C. Trench, 2nd Capt. vice Fitzmaurice, dec. (do.) ... 20Sept.
2nd Capt. P. H. Sandilands, Adj. vice Fitzmaurice, dec. (do.) ... 3Aug.
—— J. M. Burn, Adj. v. Hanwell, res. Adjcy. only (do.) ... 1Oct.
The prom. of Capt. Sandford, as Lieut. Col. bears date 3 Aug. 1865, in succesan. to Hawkins, dec., and not 14 Sept. 1865, in succesn. to Biggs, ret. on f.p. as stated in Gaz. of 10 ult. (Gaz. 3 Nov. 1865).
The promotion of the under-mentioned Officers antedated as follows (Gaz. 3 Nov.) :—
Capt. W. de Vitre 3Aug.1865
2nd Capt. T. C. Fletcher ... ... do.
—— E. A. Slessor ... ... do.
—— L. C. A. A. de Cetto ... ... 15Aug.
—— H. Anderson ... ... 31Aug.
Staff Assist. Surg. M. J. Jones, Assist. Surg. v. Manley, prom. on Staff 7Nov.
2nd Capt. E. P. B. Turner, Capt. vice Capt. & Bt. Maj. Craufurd, placed on h.p. (Gaz. 10 Nov.) ... ... 1Nov.
Lieut. H. C. Lewes, 2nd Capt. vice Turner (Gaz. 10 Nov.) ... do.
The surname of the 2nd Capt. prom. to be Capt. vice Sandford, in Gaz. of 10 ult. is *Denis de Vitré*, not *de Vitre* as then stated (Gaz. 10 Nov. 1865).
Lieut. Col. & Bt. Col. E. Wodehouse, *C.B.*, Col. vice Henderson, ret. on f.p. (Gaz. 21 Nov.) ... ... 1Nov.
Capt. & Bt. Maj. R. K. Freeth, on Supern. List, Lieut. Col. (Gaz. 21 Nov.) ... ... 1Nov.
Capt. & Bt. Maj. F. M. M. Ommanney, Lieut. Col. vice Bt. Col. Wodehouse (Gaz. 21 Nov.) ... ... 1Nov.
2nd Capt. F. N. Cromartie, Capt. vice Bt. Maj. Ommanney (Gaz. 21 Nov.) ... ... 1Nov.
Lieut. *Hon.* R. Hare, 2nd Capt. vice Cromartie (Gaz. 21 Nov.) ... do.

Coast Brigade of Artillery.
Mast. Gunner W. Swanston Sprent, Lieut. v. Ramsay, placed on h.p. 21Nov.

Digitized by Google

MILITARY TRAIN.

Lieut. W. Shaw, Capt. by purch. vice Wentworth, ret. 7Nov.1865
Ens. G. P. Pritchett, Lieut. by purch. vice Shaw ... ... do.
The surname of the Ens. prom. on 9 Oct. 1863, should be Ramsey, not Ramsay, as then stated (Gaz. 7 Nov. 1865).
Lieut. B. L. Warner, from 21 F., Lieut. vice Lambe, exch. ... 10Nov.
Troop Serj. Maj. Jas. Wightman, fm. 21 Huss., Ens. v. Pritchett, prom. do.

GREN. GUARDS.

Ens. & Lieut. H. de G. Seymour, Lieut. & Capt. by purch. vice Herbert, ret. 7Nov.1865
Jas. Hugh Smith-Barry, Ens. & Lieut. by purch. vice Seymour ... do.
Ens. & Lieut. *Lord* G. M. Pratt, Lieut. & Capt. by purch. vice W. U. O'C. *Earl of* Desart, ret. ... ... 21Nov.
Albert Sylvain Bates Van de Weyer, Ens. & Lieut. by purch. vice *Lord* G. M. Pratt ... ... 21Nov.

FOOT.

4 Staff Assist. Surg. W. Creyk, *M.B.*, Assist. Surg. v. E. Miller, *M.D.*, res. 10Nov.1865
5 Ens. J. Marker, Lieut. by purch. vice Blake, ret. ... ... 7Nov.
Geo. Hart Dyke, Ens. by purch. vice Marker... ... ... do.
6 Maj. T. L. Bell, from h.p., *late* Dep. Batt., Maj. vice Bovill, ret. on temp. h.p. ... ... 7Nov.
Staff Assist. Surg. C. Rattray, *M.D.*, Assist. Surg. vice Hudson, *M.B.*, prom. on Staff ... ... 7Nov.
7 Lieut. W. Daly, Instr. of Musk. vice Lieut. Harrison, prom. on 20 June, 1865 (Gaz. 10 Nov.) ... ... 27Sept.
8 Lieut. J. Q. Palmer, Capt. by purch. vice Shirreff, ret. ... ... 10Nov.
Ens. N. Short, Lieut. by purch. vice Palmer ... ... do.
Lewis Lovat Ayshford Wise, Ens. by purch. vice Short ... ... do.
10 Ens. N. E. Carr, Lieut. vice Parkinson, dec. (Gaz. 10 Nov.) ... 10Sept.
—— E. G. Green, Lieut. by purch. vice Kennedy, whose prom. on 20 Oct. 1865, has been cancelled ... ... 10Nov.
—— T. Orton, Lieut. by purch. vice Burgess, ret. ... ... do.
—— W. Cooke, from 16 F., Ens vice Carr ... ... do.
Augustus George Bridge, Ens. by purch. vice Orton ... ... do.
11 Lieut. C. Garsia, from 89 F., Lieut. vice Vaughton, exch. ... do.
Staff Assist. Surg. D. J. Canny, Assist. Surg. vice Scott, app to Staff 10Nov.
Gent. Cadet Harry Geo. Wakelyn Ford, from Roy. Mil. Coll., Ens. vice Thomas, transf. to 28 F. ... ... 21Nov.
12 Staff Surg. W. G. N. Manley, Surg. vice Bartley, apptd. to Staff ... 7Nov.
Capt. & Bt. Maj. W. H. Queade, Maj. vice Bt. Col. J. F. Kempt, dec. (Gaz. 10 Nov.) 29July
Lieut. W. Keough, Capt. vice Bt. Maj. Queade (Gaz. 10 Nov.) ... do.
Ens. A. Woodward, Lieut. vice Keough (do.) ... do.
—— G. L. B. Thomas, Lieut. vice Whipple, dec. (do.) ... 16Sept.
—— A. J. H. Daubeny, Lieut. by purch. vice Woodward, whose prom. by purch. on 8 Aug. 1865, has been canc. ... ... 10Nov.
—— J. A. Miley, from 69 F., Ens. vice Daubeny ... ... do.
Gent. Cadet Owen Williams, from Roy. Mil. Coll., Ens. vice Thomas do.
13 Lieut. R. F. King, Adj. vice Lieut. Fraser, res. that appt. ... 7Nov.
Staff Assist. Surg. C. H. Leet, Assist. Surg. vice Gray, dec. ... 21Nov.
14 Ens. G. Callwell, Lieut. by purch. vice Harington, ret. ... ... 10Nov.
Herbert Lovell Woodland, Ens. by purch. vice Callwell... ... do.
15 Qua. Mast. Serj. George Brooks, from a Dep. Batt., Qua. Mast. vice Mitchell, cashiered by sentence of a General Court Martial ... 10Nov.
16 Lieut. R. H. Freeman, Capt. by purch. vice Davis, ret. ... ... 7Nov.
Ens. C. W. Lloyd, Lieut. by purch. vice Freeman ... ... do.
William Cooke, Ens. by purch. vice Lloyd ... ... do.
Gent. Cadet Charles Roberts, from Roy. Mil. Coll., Ens. vice Cooke, transf. to 10 F. ... ... 10Nov.
Nicholas Winsland Patrick Brophy, Ens. by purch. vice Roberts, transf. to 78 F. ... ... 21Nov.
17 Capt. & Bt. Maj. H. E. Wood, from 73 F., Capt. vice Mayne, exch. 10Nov.
Lieut. H. L. M. Ravenhill, Adj. vice Lieut. Jackson, res. that appt. (Gaz. 10 Nov.) 25July
Albert Llewellyn Creasy, Ens. by purch. vice Newall, ret. ... 21Nov.

Digitized by Google

18 F. Ens. B. G. Haines, Lieut. vice Heath, dec. (Gaz. 21 Nov.) ... 23Oct.1865
Gent. Cadet Edward Champneys Milner, from Roy. Mil. Coll., Ens. vice Haines ... ... 21Nov.
19 Lieut. G. D. Michell, from 66 F., Lieut. vice Warden, exch. ... 10Nov.
Gent. Cadet Geo. Edward Langford, from Roy. Mil. Coll., Ens. vice Remmington, transf. to 88 F. ... ... 10Nov.
Wm. Alex. Curtis, Ens. by purch. vice Palmer, ret. ... ... 21Nov.
20 Fred. Wm. Birch, Ens. by purch. vice Hutton, ret. ... ... 10Nov.
21 Lieut. A. Clark-Kennedy, from 46 F., Lieut. vice Anderson, exch. (Gaz. 10 Nov.) ... ... 25Aug.
Lieut. G. V. Lambe, from Mil. Tr., Lieut. vice Warner, exch. ... 10Nov.
—— W. C. Ralston, Adj. vice Lieut. Jackson, res. that appoint. on 9 June, 1865 ... ... 10Nov.
22 Capt. R. S. B. Leech, from 24 F., Capt. vice Dillon, exch. ... do.
Serj. Maj. Art. Tatham, from 15 F., Qua. Mast. vice Jones, dec. ... do.
Ens. R. J. Dallin, Lieut. by purch. vice Daubeney, ret. ... ... 21Nov.
Sir Geo. Albert de Hochepied-Larpent, *Bart.*, Ens. by purch. vice Dallin ... ... 21Nov.
Gent. Cadet Wm. Key Maturin, from Roy. Mil. Coll., Ens. vice *Sir* G. A. de Hochepied-Larpent, transf. to 88 F. ... ... 21Nov.
23 Lieut. A. Cary, Capt. vice Lees, transf. to Beng. Staff Corps ... do.
Lieut. A. Y. Leslie, from Beng. Gen. List., Lieut. vice Cary ... do.
24 Lieut. A. Beere, from 28 F., Lieut. vice Blount, exch. ... ... 7Nov.
Capt. R. H. Dillon, from 22 F., Capt. vice Leech, exch. ... ... 10Nov.
Gent. Cadet Art. Edw. Simmonds Roberts, fm. Roy. Mil. Coll., Ens. vice French, transf. to 43 F. ... ... 21Nov.
Gent. Cadet John Grant Anderson, from Roy. Mil. Coll., Ens. vice Roberts, transf. to 82 F. ... ... 21Nov.
25 Hamlet Wade Thompson, Ens. by purch. vice Durand, transf. to 96F. 10Nov.
28 Lieut. O. H. Blount, from 24 F., Lieut. vice Beere, exch. ... 7Nov.
Ens. G. N. Thomas, from 11 F., Ens. vice Lloyd, transf. to 91 F. ... 21Nov.
30 Lieut. F. H. Williamson, Capt. by purch. vice Hill, ret. ... ... do.
Ens. F. Clowes, Lieut. by purch. vice Williamson ... ... do.
Wm. Hanning Lee, Ens. by purch. vice Clowes ... ... do.
31 Capt. F. A. Magrath, from 81 F., Capt. vice Lowry, exch. ... 7Nov.
37 Ens. A. M'D. Beamish, Lieut. by purch. vice Hardy, ret. ... do.
Henry Beauclerk Bethune, Ens. by purch. vice Beamish ... do.
Thos. à Becket Sargent, Ens. by purch. vice Dillon, transf. to 66 F. 10Nov.
Art. Thurston Crosse, Ens. by purch. vice Sargent, transf. to 78 F. ... do.
40 Chas. Linton, Ens. by purch. vice Robinson, ret. ... ... 21Nov.
42 Ens. A. J. Colquhoun, Lieut. by purch. vice Haldane, ret. ... do.
Andrew Gilbert Wauchope, Ens. by purch. vice Colquhoun ... do.
The prom. of Lieut. G. A. Furze and of Ens. E. P. Hicks, in succession to Capt. A. Ferguson, dec. bears date 12 Sept. 1865 (Gaz. 21 Nov.)
43 Lieut. G. Garland, Capt. vice Close, killed in action (Gaz. 10 Nov.) ... 29July
Ens. J. T. O'Brien, Lieut. vice Garland ... (do.) ... do.
Lieut. St. V. A. Hammick, Adj. vice Lieut. Garland, prom. (do.) ... do.
Ens. A. C. French, from 24 F., Ens. vice Bromfield, transf. to 50 F. ... 21Nov.
46 Lieut. G. H. Anderson, from 21 F., Lieut. vice A. Clark-Kennedy, exch. (Gaz. 10 Nov.) ... ... 25Aug.
Capt. & Bt. Maj. J. B. Lind, from Beng. Staff Corps, Capt. vice Bt. Maj Gordon, transf. to Beng. Staff Corps ... ... 21Nov.
47 Capt. P. A. Riley, from 3 W. I. Reg., Capt. vice Humfrey, exch. (Gaz. 17 Nov.) ... ... 10Nov.
49 Ens. C. B. Bogue, Lieut. by purch., vice *Hon.* J. Arbuthnott, ret. ... do.
—— B. G. Humphrey, from 66 F., Ens. vice Bogue ... ... do.
Lieut. W. H. Thomas, Adj. vice Lieut. Hincks, prom. (Gaz. 10 Nov.) 4July
50 Ens. J. Bromfield, from 43 F., Ens. vice Waring, killed... ... 10Nov.
51 Lieut. H. S. Tompson, Capt. by purch. vice Oliver, whose prom. by purch. on 30 June, 1865, has been canc. ... ... 10Nov.
Ens. R. Stratford, Lieut. vice Oliver, dec. (Gaz. 10 Nov.) ... 2Aug.
Gent. Cadet Geo. Denshire, from Roy. Mil. Coll., Ens. vice Stratford 10Nov.
Lieut. Cobb has, with her Majesty's approval, assumed the surname of *Cartwright* instead of *Cobb* (Gaz. 21 Nov.)
52 Lieut. H. Kingscote, from Beng. Gen. List, Lieut. vice Prendergast, transf. to Beng. Staff Corps ... ... 21Nov.
Lieut. R. Waller, from 76 F., Lieut. vice Simner, exch. ... ... 10Nov.

56 F. Ens. D. J. G. Stewart, Lieut. vice Huskisson, prom. to a h.p. Comp. 21Nov.1865
59 Gent. Cadet Henry Adrien Wyatt-Edgell, from Roy. Mil. Coll., Ens. vice Miley, transf. to 12 F. ... ... 10Nov.
60 Fra. John Adelbert Wood, Ens. by purch. vice Wood, transf. to 86 F. do.
Staff Surg. A. G. Young, Surg. vice FitzGibbon, res. ... ... 21Nov.
61 Henry Lindsell Green, Ens. by purch. vice Leaver, whose appt. by purch. on 11 July, 1865, has been cancelled ... ... 10Nov.
62 Maj. J. G. Crosse, from h.p., *late* 88 F., Maj. vice Bt. Col. Luard, ret. on temp. h.p. ... ... 10Nov.
Capt. E. Hunter, Maj. by purch. vice Crosse, ret. ... ... do.
Lieut. A. Lake, Capt. by purch. vice Hunter... ... ... do.
Ens. J. Boughey, Lieut. by purch. vice Lake... ... ... do.
Thos. Duncan Wm. Dunn, Ens. by purch. vice Boughey ... do.
64 Ens. W. C. Mathews, Lieut. by purch. vice Grant, ret.... ... do.
Richard Wm. Jas. Dennistown, Ens. by purch. vice Mathews ... do.
65 Surg. T. E. White, *M.D.*, having completed 20 years full pay service, Surg. Maj., under prov. of Roy. Warr. of 1 Oct. 1858 (Gaz. 10 Nov.) 26Sept.
66 Lieut. Col. A. R. Garrett, from h.p. *late* 16 F., Lieut. Col. vice Benson, ret. on temp. h.p. ... ... 7Nov.
Lieut. G. A. Warden, from 19 F., Lieut. vice Michell, exch. ... 10Nov.
Ens. F. B. Dillon, from 37 F., Ens. vice Humfrey, transf. to 49 F.... do.
Lieut. W. L. Beattie, Adj. vice Lieut. Mahony, res. the appt. ... do.
—— A. W. Baker, Instr. of Musk. vice Lieut. Michell, who has res. the app. (Gaz. 10 Nov.) ... ... 14Oct.
Gent. Cadet Henry Herbert Smallpiece, from Roy. Mil. Coll., Ens. vice Patrickson, whose app. on 12 Sept. last has been cancelled (Gaz. 21 Nov.) ... ... 21Sept.
70 Ens. E. Pearson, Lieut. vice Bally, killed (Gaz. 21 Nov.) ... 3Aug.
—— T. G. B. Lennard, Lieut. by purch. vice Pearson, whose prom. by purch. on 22 Sept. 1865, has been canc. ... ... 21Nov.
Gent. Cadet Art. Edw. Ward, from R. Mil. Coll., Ens. vice Lennard do.
71 Capt. J. I. Macdonell, Maj. v. Bt. Lt. Col. Parker, dec. (Gaz. 21 Nov.) 21Oct.
Lieut. Le M. J. Carey, Capt. vice Macdonell (do.) do.
Ens. F. J. T. Brown, Lieut. vice Carey (do.) do.
—— F. Arkwright, from 100 F., Ens. vice Brown ... ... 21Nov.
73 Capt. J. T. B. Mayne, from 17 F., Capt. vice Bt. Maj. Wood, exch. 10Nov.
76 Lieut. B. Simner, from 53 F., Lieut. vice Waller, exch.... ... do.
78 Lieut. D. G. Sandeman, from 16 Lanc , Lieut. vice Graham, exch. ... do.
Ens. H. G. Grant, Lieut. by purch. vice Stourton, ret. ... ... do.
Ens. T. à B. Sargent, from 37 F., Ens. vice Grant ... ... do.
Lieut. J. N. Gower, Capt. vice Williamson, dec. (Gaz. 21 Nov.) ... 26Oct.
Ens H. G. Grant, Lieut. vice Gower ... (do.) ... do.
—— J. F. W. Kane, from Ceyl. Rif. Reg., Lieut. by purch. vice Grant, whose prom. by purch. on 10 Nov. 1865, has been canc. 21Nov.
—— J. N. M'Adam, Lieut. by purch. vice Butler, ret. ... ... do.
—— C. Roberts, from 16 F., Ens. vice M'Adam ... ... do.
Lieut. G. E. Lecky, Adj. vice Lieut. Butler, ret. ... ... do.
79 Lieut. A. L'E. H. Holmes, from 7 Huss., Lieut. vice Jamieson, exch. (Gaz. 21 Nov.) ... ... 18Sept.
81 Capt. E. L. B. Lowry, from 31 F., Capt. vice Magrath, exch. ... 7Nov.
Maj. J. A. Gildea, Lieut. Col. vice Bt. Col. Renny, ret. on h.p. ... 10Nov.
Capt. & Bt. Maj. R. B. Chichester, Maj. vice Gildea ... ... do.
Lieut. J. A. Deans, Capt. vice Bt. Maj. Chichester ... ... do.
Ens. J. de M. Armstrong, Lieut. vice Deans ... ... do.
82 Lieut. C. Spencer, Capt. vice Pilkington, dec. (Gaz. 21 Nov.) ... 29Aug.
Ens. H. W. Nicholson, Lieut. vice Spencer ... (do.) ... do.
—— A. E. S. Roberts, from 24 F., Ens. vice Nicholson ... ... 21Nov.
83 Ens. R. O. De Montmorency, Lieut. by purch. vice Townsend, ret.... 10Nov.
Geo. Newcombe Stevenson, Ens. by purch. vice De Montmorency ... do.
85 Lieut. J. Davison, Instr. of Musk. vice Lieut. White, prom. (Gaz. 10 Nov.) ... ... 10Oct.
86 Capt. H. F. Massy, from h.p., *late* 19 F., Capt. vice Bt. Maj. Henry, ret. on temp. h.p. ... ... 10Nov.
Lieut. W. K. Gray, Capt. by purch. vice Massy, ret. ... ... do.
—— W. L. Brockman, from 4 W. I. Reg., Lieut. vice Davies, exch. do.
Ens. M. L. P. Jardine, Lieut. by purch. vice Gray ... ... do.
—— E. C. Wood, from 60 F., Ens. vice Jardine ... ... do.

Digitized by Google

36th.—*Wingham.* 4 A. Bn.

Captain.
J. Bridges Plumptre 15Feb.64
Lieutenant.
Charles J. Plumptre 15Feb.64
Ensign.
•

Hon. Chaplain.
Rev. Wm. A. Hales 14June60
Hon. Assist. Surg.
Fred. H. Sankey 14June60

37th.—*Cranbrook.* 5 A. Bn.

Captain.
Visc. Holmesdale 24June63
Lieutenant.
Henry J. Farrar 27Oct.60
Ensign.
Frederick D. Hardy 20Nov.60

Hon. Chaplain.
Rev. J. L. Allan 6June61
Hon. A. Surg.
John Deans 18Jan.65

38th.—*Hawkhurst.* 5 A. Bn.

Captain.
Edmund J. Jenings 4Nov.63
Lieutenant.
Jesse Piper 4Nov.63
Ensign.
Alex. Herschel 4Nov.63

Hon. Chaplain.
Rev. H.A.Jeffreys, *M.A.* 12June61
Hon. A. Surg.
Fra. A. Young 12June61

39th.—*West Malling.* 3 A. Bn.

Captain.
Maximilian H. Dalison 26June60
Lieutenant.
Henry D. Wildes 6Jan.61
Ensign.
Everard Thomas Luck 12Jan.61

Hon. Chaplain.
Rev. Lambert B.Larking 30Nov.60
Hon. A. Surg.
William F. Keddell 26Nov.60

40th.—*Staplehurst.* 5 A. Bn.

Captain.
Thomas S. Usborne 6June60
Lieutenant.
Henry Hoare, jun. 6June60
Ensign.
Edward Moore 7Oct.62

Hon. A. Surg.
John Penkivil 7Oct.62

41st.—*Gondhurst.* 5 A. Bn.

Captain.
Samuel T. Newlington 5May61
Lieutenant.
Geo. Hinds 4Dec.61
Ensign.
Alban H. Harrison 4Dec.61

Hon. A. Surg.
Robt. Newlington 1May65
Hon. Chaplain.
Rev. Jas. S. Clarke 1May65

42nd.—*Brenchley.* 5 A. Bn.

Lieutenant.
•
Ensign.
Alf. Monckton 18June63

43rd.—*Rolvenden.* 5 A. Bn.

Captain.
John Stuart Hardy, *late* Rif. Brig. 1June65
Lieutenant.
Reginald Appach 5Oct.62
Ensign.
Peter Pinyon 6June60

45th.—*Rochester.* 3 A. Bn.

Captain.
Jesse Thomas 4July61
Lieutenant.
•
Ensign.
Stephen Shrubsole 9July64

Hon. Chaplain.
Rev. Henry F. Phillips 8Dec.61
Hon. A. Surg.
Geo. F. H. La Fargue, *M.D.* 17May62

Kincardineshire. [55.]

ADMINISTRATIVE BATTALION.

1. *Stonehaven.*

Comprising 1st, 2nd, 3rd, 4th, 5th, 6th and 7th Corps.

Lieut. Colonel.
Wm. M'Inroy, *Maj.* 14May61
Adjutant.
Wm. Rudman, Lt. Col. r. f. p. 32 F. 5Nov.61

CORPS.

1st.—*Feteresso.* 1 A. Bn.

Captain.
John D. Wilson 16Feb.63
Lieutenant.
John Milne 19Aug.63
Ensign.
John Thorn 19Aug.63

2nd.—*Banchory.* 1 A. Bn.

Captain.
Wm. Black Fergusson 21Feb.61
Lieutenant.
John Gordon 21Feb.61
Ensign.
Alexander Burnett 21Feb.61

3rd.—*Laurencekirk.* 1 A. Bn.

Captain.
David Alex. Pearson 10Aug.63
Lieutenant.
William Burness 23May60
Ensign.
James Thomson 12July61

4th.—*Fettercairn.* 1 A. Bn.

Lieutenant.
Sir John S. Forbes, *Bt.* 3Dec.63
Ensign.
David Durie 13Mar.60

5th.—*Auchinblae.* 1 A. Bn.

Captain.
James B. Nicholson 24June61
Lieutenant.
Alex. Crombie, jun. 6Mar.55
Ensign.
George Smart 9June63

6th.—*Netherley.* 1 A. Bn.

Captain.
Horatio Ross 7May60
Lieutenant.
Robert Walker 7May60
Ensign.
George J. Walker 7May60

7th.—*Durris.* 1 A. Bn.

Captain.
James Thompson Mackenzie 13Feb.61
Lieutenant.
Robert Salmond 24May64
Ensign.
Chas. Smith 1Sept.64

Hon. Chaplain.
Rev. Jas. Dewars 4July61

Kinross-shire. [93.]

1st.—*Kinross.*

[This Corps has been united to the 1st Administrative Battalion of Fifeshire Rifle Volunteers.]

Captain.
George Bogie 27Aug.61
Lieutenant.
Thos. Steedman 29Oct.61
Ensign.
Rob. Roxburgh 29Oct.61
Hon. A. Surg.
William Marshall 31Oct.61

Kirkcudbright [77.]

GALLOWAY ADMINISTRATIVE BATTALION.

1. *Newton Stewart.*

Comprising 1st, 2nd, 3rd, 4th and 5th Kirkcudbright and 1st, 2nd, 3rd and 4th Wigtown Corps.

Lieut. Colonel.
William K. Laurie 30June61
Adjutant.
Wm. Monro, *capt., late* Capt. 79 F. 16July63

Digitized by Google

CORPS

(in Kirkcudbright.)

Kirkcudbright. 1 A. Bn.

Captain.

ge Hamilton 6Aug.60

Lieutenant.

Ensign.

l Craig 19Nov.61

Hon. Chaplain.

John Underwood 18July60

Hon. Assist. Surg.

l Blair 22June60

---

nd.—*Castle Douglas.* 1 A. Bn.

Captain.

Mackie 2Mar.60

Lieutenant.

Bell 7Mar.60

Ensign.

John Renny 7Mar.60

---

rd.—*New Galloway.* 1 A. Bn.

Captain.

wood Maxwell 28Mar.60

Lieutenant.

Ensign.

Hon. Chaplain.

George Murray 8Dec.60

Hon. A. Surg.

d McK. Millman 8Dec.60

—*Gatehouse.* 1 A. Bn.

Lieutenant.

tio G. M. Stewart 5July64

Ensign.

—*Maxwelton.* 1 A. Bn.

Captain.

K. Howat, jun. 11Feb.63

Lieutenants.

. K. Howat 17Sept.64

Ensigns.

s G. Starke 23July60

*urg.**

---

anarkshire. [25.]

INISTRATIVE BATTALIONS

1. *Hamilton.*

prising 16th, 42nd, 44th, 52nd, 56th and 57th Corps.

Hon. Colonel.

e of Hamilton 30Apr.64

Lieut. Colonel.

uel Simpson 10Sept.60

Major.

es Reid 4Dec.63

Adjutant.

er H. Gill, *capt. late* Roy. Lan. Mil. 18July60

Surgeon.

Loudon, *M.D.* 11Apr.62

3. *Lanark.*

Comprising 37th, 55th, 62nd, 73rd and 94th Corps.

Major.

James T. Brown 12Dec.60

Adjutant.

Geo. Thos. Thornton, *capt. late* Lt. 68 F. 21May61

Hon. Qua. Mast.

James Scott 21Sept.65

Surgeon.

Alex. Maxwell Adams, *M.D.* 25Mar.61

Hon. Chaplain.

Rev. John Wylie, *D.D.* 2Jan.62

---

4. *Airdrie.*

Comprising 29th, 32nd, 43rd, 46th, 95th, 97th, 98th, 99th and 100th Corps.

Lieut. Colonel.

Wm. Wallace Hozier, *late* 2 Drs. 8Jan.64

Majors.

John Alexander 8Jan.64

John Neilson 26July65

Adjutant.

James Orr 14May63

CORPS.

1st.—*Glasgow.*

Lt. Col. Commandant.

Sir Archibald I. Campbell, *Bt.* 6Mar.60

Lieutenant Colonel.

*

Majors.

Charles H. Smith 4Oct.60

Robert Leadbetter 27June64

Captains.

Alex. B. M'Grigor 20Dec.59

Rob. D. Wylie 20Dec.59

William Auld 28Dec.59

Thos. Wingate, jun. 6Feb.60

Henry Campbell 17Feb.60

William Harvey 14Mar.60

Alex. G. Brown 26Apr.60

George Lowe 12June60

Hugh Cowan 15June61

William Neilson 12Dec.61

William Thomson 23Feb.63

Hugh Brown 27June64

John Harvey 28June64

Ruthven C. Todd 8May65

* *

Lieutenants.

John Wylie 20Dec.59

James W. Guild 28Dec.59

Jas. Sinclair 24Feb.60

John Mossman 10Mar.60

William Couper 11Dec.61

George M'Call 17June62

David Mitchell 24May63

Paterson Wingate 3Feb.64

Alex. J. Watson 27June64

Geo. Birnie Hart 28June64

Henry Stewart 29June64

Robt. Miller 30June64

Thomas G. Wright 17Sept.64

Jas. B. Russell 27Apr.65

John C. Buchanan 8May65

*

Ensigns.

Wm. W. Ross 30Sept.61

Hugh Finlay 12Dec.61

David Greig 16June62

Wm. Alexander 3Feb.64

Wm. G. Harvey 27June64

David Gray 28June64

Jas. Lockhart 17Sept.64

Jas. H. Ferguson 29Oct.64

Wm. Clark 27Apr.65

Wm. J. Walker 8May65

*

*

*

*

*

*

Adjutants.

*

*

Surgeons.

Geo. H. B. Macleod, *M.D.* 6Aug.60

John M'M. Pagan, *M.D.* 6Aug.60

Assist. Surgs.

*

*

Hon. A. Surg.

David Easton, *M.D.* 7Dec.60

3rd.—*Glasgow.*

Hon. Colonel.

David Dreghorn 21Sept.63

Lieut. Colonel.

Humphry E. C. Ewing 3May65

Majors.

Robt. Robson 6May65

*

Captains.

James L. Lang 27Oct.60

Alex. Miller, jun. 15Mar.62

Robert Cassells 11Nov.63

John Turnbull 9Dec.63

Wm. M'Tear 18Feb.64

Daniel Fleming 18May64

John M'Kinnon 27May65

John Inglis 30Oct.65

James Martin 31Oct.65

Lieutenants.

Alex. D. Nisbet 10Sept.61

Charles Wakefield 15Mar.62

James Struthers 28Apr.63

Alex. Easton 11Nov.63

James S. M'Caul 18May64

Jas. M'Kinnon 27May65

James Merry 14June65

Walter B. Jardine 30Oct.65

Adam M'Kinnon 31Oct.65

Ensigns.

Andrew Mactear 15Nov.60

Wm. Gilchrist 10Sept.61

Wm. Miller 15Mar.62

Wm. Milne 10June64

Hugh Stuart 27May65

Wm. K. Young 14June65

Matthew Wilson 14July65

Thos. Kennedy 30Oct.65

Wm. Jas. Inglis 31Oct.65

Adj. Thos. P. St. G. Armstrong *late* Maj. 49 F. 18Apr.65

Hon. Qua. Mast. James Logan 22June64

Surg. Jas. Dunlop, *M.D.* 24Nov.60

A.S. John Ross, *M.D.* 7Mar.64

Wm. Wotherspoon 8Mar.64

Hon. Chapl. Rev. David Brown 29Oct.63

Digitized by Google

4th (Glasgow 1st Northern).—*Glasgow.*

Hon. Colonel.

John Tennant 15Apr.63

Lieut. Colonel.

Jas. Fyffe Jamieson 15Apr.63

Majors.

Geo. Anderson 15Apr.63
Alex. Mein 18Nov.63

Captains.

Jas. Rankin 18May60
George M. Kerr 4Aug.60
James Dewar 31Aug.60
William Simpson 3May63
James Couper 2July63
Henry M. Hannan 18Nov.63
Rob. Lockhart, jun. 4Jan.64
Matthew Muir 23May64
David Maclure 1May65

Lieutenants.

John R. Irvine 12July61
Patrick Thoms Hendry 25Feb.63
James Johnstone 18Nov.63
Alex. Mein, jun. 24Dec.63
Wm. Sloan 8Jan.64
Alex. Sloan 19Dec.64
James Muir 1May65
Rob. Granger 2May65
*

Ensigns.

Rich. Andrew Barlas 12July61
Hugh Rae 30May63
Henry B. Reid 19Dec.64
Thos. Scott Cree 10Feb.65
Edw. W. Swan 27May65
Arcnd. Mackean 29May65
* * *

Adjutant.

John Granger, *late* Capt. Land T. Corps 12May60

Surgeon.

Jas. Morton, *M.D.* 11Feb.60

Hon. Asst. Surgs.

Tho. D. Buchanan, *M.D.* 1Mar.60
Sim. Buchanan 26Apr.60

Hon. Chaplain.

Rev. Geo. S. Burns 13Nov.65

5th.—*Glasgow.*

Hon. Colonel.

William Stirling 22May63

Lieut. Colonel.

John Boag 3Apr.63

Majors.

* *

Captains.

James Muirhead 5June60
Robert D. Douglas 30Nov.60
David Bremner 6Feb.61
Moses Provan 14May61
James A. Wilson 12May64
Wm. Bell Leech 16Dec.62
Thos. Paterson Miller 21Jan.64
Allan M'Naughton 18June64
David Guthrie 17Sept.64
John C. Matheson 6May65

Lieutenants.

John Pattison 16Apr.60
John C. White 14May61
William Glover 16Dec.62
Thos. M'eine 24Dec.62
Robert Strathern 12Sept.63
Geo. Strathern 19Feb.64
Wm. Chas. T. Sloan 18June64
Archibald Gardner 10Aug.64
* *

Ensigns.

Duncan Stewart 29Feb.60
Alex. Gow 19Feb.64
Thos. Short 24Nov.64
Robt. Buntin 9Dec.65
Pat. H. Moffat 17Mar.65
Jas. M. Watt 6May65
*
*
* *

Adjutant.

Wm. Jas. Hall, *late* Lt. & Adj. 58 F. 6Oct.65

Surgeon.

Alex. Patterson, *M.D.* 18Mar.64

Assist. Surgs.

*
*

Hon. Chaplain.

Rev. Wm. F. Stevenson 31Mar.64

16th.—*Hamilton.* 1 A. Bn.

Captain.

John Austine 24July60

Lieutenant.

Sam. Ford Simpson 14Apr.64

Ensign.

John Henderson 14Apr.64

Hon. Chaplain.

Rev. Wm. Robertson 29Feb.60

19th (Glasgow 2nd Northern).—*Glasgow.*

Hon. Colonel.

Sir Duncan A. Cameron, *K.C.B.* Maj. Gen. 4Aug.60

Lieut. Col. Commandant.

John Middleton 7Dec.60

Lieut. Colonel.

*

Majors.

Daniel Reid 11Feb.60
Wm. Ballantyne 9Oct.65

Captains.

John W. Law 7Jan.60
John Crawford 18May60
George Knight 3Aug.60
Peter T. Ramsay 23Nov.63
John Finlay, jun. 24Dec.63
William Whyte 25Dec.63
John Walker 10Mar.64
Alexander Sword 13Oct.64
Rob. F. M'Ewen 20Feb.65
Edw. C. C. Stanford 17Mar.65
* *

Lieutenants.

William Grant 8Dec.60
John Auchinvole, *supern.* 3Jan.61
Wm. Cree Crawford 25Apr.63
Thomas Rennie 9Dec.63
Thos. Brown 10Dec.63
Edwin C. Burton 11Dec.63
Jas. B. Campbell 30Mar.64
Sebastian H. Schwabe 31Mar.64
Geo. Harley 3Apr.65
Andr. S. D. Colquhoun 3Apr.65
*
*
*

Ensigns.

Stanley Latham 11Feb 60
Rob. Maclaurin 26Oct.63
Rob. G. Finlay 11Dec.63
Wm. M. Miller 10Mar.64
Wm. C. C. Park 31May64
Wm. Meiklejohn 17Mar.65
Robt. T. Houston 26June65
Thos. F. Paul 27June65
*
*
*
*

Adjutant.

A. Colin M'Donald, *capt. late* Lt. Mil. Train 2Jan.62

Hon. Quar. Mast.

David Aitken 24Dec.63

Surgeon.

Donald Dewar, *M.D.* 20Feb.60

Assist. Surgs.

Thos. Johnston 2June61
Jas. MacPherson 2June62

Hon. Chaplain.

Rev. John Eadie, *D.D.* 1Mar.60

25th.—*Glasgow.*

Lieut. Colonel.

Walter M. Neilson 5Jan.63

Major.

Wm. M. Gilmour 5Jan.63

Captains.

John D. Napier 26Dec.59
Rob. F. Pearce 3Jan 61
Thos. Barclay 5Jan.63
Isaac Beardmore 16May64
John Dowall 15June64
David Laird Gibson 16July64
*
*

Lieutenants.

Henry Brock 3Jan.62
Wm. Mackay 28Apr.62
Samson G. G. Copestake 7May63
Iver Myhlenphort 4Mar.64
Geo. Duncan 10June64
Geo. M. Neilson 15June64
Fred. J. Rowan 16July64
*

Ensigns.

Jas. Thomson 26Apr.62
John Inglis 29Apr.62
John M'Culloch Muir 12Apr.64
Rob. Durie 16May64
Stephen Alley 19May64
Thos. Richardson 3Dec.64
* *

Adjutant.

J. F. Bennett, *capt. late* Stirling Mil. 10Feb.64

Surgeon.

F. Hay Thompson, *M.D.* 16Mar.64

Assist. Surg.

*

Hon. Chaplain.

Rev. Alex. M'Ewen 15Mar.62

Digitized by Google

29th.—*Coatbridge.* 4 A. Bn.

Captain.
Thos. Jackson, jun. 22Feb.62

Lieutenant.
Robt. Henderson, jun. 7Mar.62

Ensign.
Jas. B. Begg 7Mar.62

Hon. Chaplain.
Rev. Wm. Stirling 7Mar.62

Hon. A. Surg.
Rob. Stewart, *M.D.* 7Mar.62

31st.—77, *North Frederick Street, Glasgow.*

Hon. Colonel.
Alex. C. Ewing 3June64

Lieut. Colonel.
John Campbell, *late* Capt. 7 Dr. Gds. 1Dec.64

Majors.
Jas. M'Intosh 22Nov.61
Robert Smith 1Sept.65

Captains.
John Forbes 21Dec.60
Alex. Andr. Fergusson 16Nov.61
John M'Culloch 29Nov.62
Wm. Hope Moncrieff 11Nov.64
George Purdie 28Apr.64
Arch. Kennedy 22Dec.64
John D. Donaldson 24July65
*
*
*

Lieutenants.
Alex. Dick, jun. 19July61
J. J. Hamilton 16Nov.61
Alex. B. Dick (*supern.*) 24Feb.62
William Murray 18Aug.63
William Adam 22Jan.64
Wm. Hunter Scott 27Jan.64
James Hill 28Apr.64
James Murray 7Apr.65
John Somerville 16Oct.65
*
*

Ensigns.
Robert Guthrie 2Jan.62
Jas. Gibb Birrell 27Jan.64
Alex. Hope Pattison 3Mar.64
Peter Morrison 28Apr.64
Geo. C. Colquhoun 15June64
Robert Lewis 7Apr.65
James Easton, jun. 22May65
Geo. Gilmour 23Oct.65
*
*

Adjutant.
*

Surgeon.
Robert Perry, *M.D.* 19Mar.64

Assist. Surgs.
Hunter Finlay, *M.D.* 12Apr.64
Geo. Yeaman, *M.D.* 28Apr.64

Hon. Chaplains.
Rev. David Mitchell 11June62
Rev. James Taylor, *D.D.* 11Apr.63

32nd.—*Summerlee.* 4 A. Bn.

Captain.
John Neilson 11Feb.60

Lieutenant.
Jas. Lang 11Feb.60

Ensign.
Jas. Muir 11Feb.60

37th.—*Lesmahagow.* 3 A. Bn.

Captain.
Hugh Mossman, jun. 7Feb.61

Lieutenants.
John B. Greenshields 7Feb.61
John Gibb (*supern.*) 2June62

Ensign.
John Kerr 7Feb.61

Hon. Chaplain.
Rev. James Laing 25July60

Hon. A. Surg.
John Lindsay, *M.D.* 31July60

42nd.—*Uddingstone.* 1 A. Bn.

Captain.
Jas. G. Booth 17Dec.64

Lieutenant.
David L. Selkirk 17Dec.64

Ensign.
Wm. K. Thornhill 17Dec.64

43rd.—*Gartsherrie.* 4 A. Bn.

Captain.
John Campbell 5Apr.64

Lieutenant.
William Jardine 5Apr.64

Ensign.
William Robertson 5Apr.64

44th.—*Blantyre.* 1 A. Bn.

Captain.
Jas. Hutton Watkins 4Dec.63

Lieutenant.
Jas. S. Stevenson 4Dec.63

Ensign.
John Strathern 4Dec.63

Hon. A. Surg.
Thos. Downie 1Mar.60

48th.—*Airdrie.* 4 A. Bn.

Captain Commandant.
Jas. Kidd 29Feb.60

Captain.
Henry Lees 8Jan.64

Lieutenants.
Wm. Fleming 28July64
James Watt 27May65

Ensigns.
Wm. Black 28July64
John Mackintosh 27May65

Assist. Surg.
*

Hon. Chaplain.
Rev. B. Brown 29Feb.60

52nd.—*Hamilton.* 1 A. Bn.

Captain.
Edw. P. Dykes 2Mar.63

Lieutenant.
Patrick Keith 30Apr.64

Ensign.
*

Hon. A. Surg.
Walter W. Lennox 6Apr.60

Hon. Chaplain.
Rev. Thos. Struthers 6Apr.60

55th.—*Lanark.* 3 A. Bn.

Captain.
Edward Gilroy 27May63

Lieutenant.
John Annan 28Apr.62

Ensign.
John Alexander 16July64

Hon. Chaplain.
Rev. Angelo Macready 5May60

56th.—*Bothwell.* 1 A. Bn.

Captain.
Robert Rintoul 10Aug.64

Lieutenant.
Jas. Steel 31Aug.64

Ensign.
Hugh Colquhoun 31Aug.64

Hon. A. Surg.
Bruce Goff, *M.D.* 4Apr.60

57th.—*Wishaw.* 1 A. Bn.

Captain.
John M. Mackenzie 14Mar.60

Lieutenant.
George Shirlaw 25May61

Ensign.
James Scott 10Oct.62

Hon. A. Surg.
Jas. Steele 11Apr.62

62nd.—*Biggar.* 3 A. Bn.

Captain.
John Paul 23Apr.65

Lieutenant.
David Lockhart 17June63

Ensign.
Geo. Tweddle 6June65

Digitized by Google

73rd.—*Carluke.* 3 A. Bn.
Captain.
James Brown 22June64
Lieutenant.
John Forrest 22June64
Ensign.
Wm. Geo. Thomson 22June64

94th.—*Douglas.* 3 A. Bn.
Captain.
Jas. Gillespie 10June64
Lieutenant.
Jas. Hamilton 10June64
Ensign.
Robt. Swann 27May65
Hon. A. Surg.
Robert Meikle 22Oct.60

95th.—*Bailliestown.* 4 A. Bn.
Captain.
Henry M'Call 9Oct.63
Lieutenant.
George Pollok 15Jan.61
Ensign.
James Hunter 15Jan.61
Hon. A. Surg.
Jas. Dickson 11Nov.63

97th.—*Woodhead.* 4 A. Bn.
Captain.
John Hendrie 27May65
Lieutenant.
*
Ensign.
*

98th.—*Gartness.* 4 A. Bn.
Captain.
Wm. Hawksworth 14June65
Lieutenant.
John Shaw Rankine 6Nov.65
Ensign.
*

99th.—*Clarkston.* 4 A. Bn.
Captain.
Wm. Towers-Clark 3Aug.65
Lieutenant.
John Craig 3Aug.65
Ensign.
Archd. Cowie 6Nov.65
Hon. A. Surg.
Patrick Rankine, *M.D.* 6Nov.65

100th.—*Calderbank.* 4 A. Bn.
Captain.
Francis Murray 4Aug.65
Lieutenant.
Robert Young 4Aug.65
Ensign.
James Murray 21Aug.65

Lancashire. [3.]

ADMINISTRATIVE BATTALIONS

3. *Accrington.*

Comprising 4th, 7th, 17th, 29th, 87th, 94th and 98th Corps.

Hon. Colonel.
Hon. Sir Jas. Yorke Scarlett, *K.C.B.* Lt. Gen. 2Nov.61
Lieut. Colonel.
John Hargreaves 31Dec.64
Majors.
Jas. Dugdale, jun. 10Dec.63
Henry Roberts 26Jan.65
Adjutant.
Geo. Mappett 16Nov.60
Surgeon.
Edmund Whitaker 29June61
Assist. Surgs.
Henry Briggs, *M.D.* 14Apr.64
Wm. Gradwell 14Apr.64

4. *Manchester.*

Comprising 46th, 55th, 60th, 67th and 76th Corps.

Lieut. Colonel.
Rob. Mather, *late* Capt. 14 Huss. 16Mar.65
Major.
Jas. P. Fletcher 6Jan.65
Adjutant.
Robert Grange, Capt. h.p. H. M. Beng. Army 11Apr.62
Surgeon.
Daniel Dorning 29Oct.60
Assist. Surg.
James F. Clarke 16July63
Hon. Chaplain.
Rev. St. Vincent Beechey, *M.A.* 29Oct.60

5. *Ulverston.*

Comprising 10th, 37a, 37b, 37c, 52nd, 53rd and 65th Corps.

Lt. Colonel.
Spencer C. C. *Marquis of* Hartington 19Feb.62
Major.
Robert Whitle, Capt. 1 R. Lanc. Mil. 17May62
Adjutant.
Frederick H. Suckling, *capt.* 22Sept.60
Hon. Qua. Mast.
Geo. B. Carruthers 9Oct.65
Surgeon.
Peter Allen, *M.D.* 17May62
Assist. Surgs.
John Cranke 31Aug.65
Joseph Allison 31Aug.65

6. *Preston.*

Comprising 11th, 44th, 89th and 61st Corps.

Lieut. Colonel.
Sir Thos. Geo. Hesketh, *Bt.* 3Oct.61
Major.
Wm. Henry Goodair 8Oct.61
Adjutant.
Nassau W. Stephens, *capt.* 8Dec.60

7. *Ashton-under-Lyne.*

Comprising 23rd and 31st Corps.

Lieut. Colonel.
Thomas Mellor 2Nov.63
Majors.
John Geo. Blackburne 16Jan.64
*
Adjutant.
Purcell O'Gorman 29Nov.60

8. *Blackburn.*

Comprising 2nd, 62nd and 81st Corps.

Lieut. Colonel.
Thos. Land 9Apr.64
Major.
Art. I. Robinson 9Apr.64
Adjutant.
Fra. Rob. Fishbourne 25June63

9. *Warrington.*

Comprising 9th and 49th Corps.

Lieut. Colonel.
Jas. Fenton Greenall 23Sept.65
Major.
*
Adjutant.
Chas. John Burgess, *capt., late* 46 F. 15Apr.64

CORPS.

1st.—*Liverpool.*

[The 13th, 46th, 54th and 83rd Lancashire Rif. Vol. Corps have been attached to this Corps.]

Hon. Colonel.
Rt. Hon. E. G. *Earl of* Derby, *K.G.* 10Sept.62
Lieut. Colonel.
John H. Chambers, Maj. 6 R. Lanc. Mil. 20Dec.61
Major.
Nath. Geo. P. Bousfield 30May60
Captains.
Geo. H. Robertson 11Feb60
Chas. John Brady 16Feb60
Geo. Turner 20Sept.60
Richard F. Stebie 9Jan.62
Wm. Allender 12Sept.63
Francis Anderson 24Sept.64
Wm. A. Cookson 9Mar.65
* * *
Lieutenants.
Wm. C. Deeley 27June60
Frederick Witter 22Nov.60
Richard Anderton 2Feb.61
J. B. Wallace 15July62
Edward Harpin 18Nov.62
Richard J. Nodder 27Apr.63
Thos. Taylor 9Mar.65
Thos. S. Powell 7June65
Peter de E. Collin 3Aug.65
*
Ensigns.
Jas. Atkinson 17June64
Geo. L. Blundell 29Sept.64
Chas. I. Westley 9Dec.64
Thos. B. Troughton, jun. 14Dec.64
Geo. Mitchell 7June65
Richd. Brooks 13June65
Edm. H. Gibbs 16Aug.65
* * *
Adjutant.
Rich. Holden, *capt., late* 49 F. 17Sept.60
Hon. Qua. Mast.
John Pilkington 21Nov.64
Hon. Assist. Qua. Mast.
Horatio Gambell 23Nov.60
Surgeon.
Jas. Anderson 13June65

Digitized by Google

Assist. Surgs.
Podmore W. Jones, *M.D.* 1Sept.63
Jas. Steele 28July64

Hon. A. Surg.
Jas. W. Cavanagh 28July64

Hon. Chaplain.
Rev. John S. Howson, *D.D.* 2June65

Hon. Capt. of Cadet Corps.
Arthur D. Carlisle 13Apr.65

2nd.—*Blackburn.* 8 A. Bn.

Major.
Art. Ingram Robinson 7May64

Captains.
Henry U. Hargreaves 30Aug.62
Wm. Hen. Hornby, jun. 18July63
John Dean 6Jan.64
John Fra. Sparrow 7June64
*

Lieutenants.
Wm. A. Cameron (*supern.*) 5Mar.60
Aspden P. Dickinson 31Oct.61
Rob. Parkinson 18July63
Wm. Jas. Mallett, *M.D.* 7June64
James Lund 7June64
Geo. Hargreaves 5May65

Ensigns.
Wm. Thos. Sanes 31Oct.61
George Beaumont 7June64
Henry Wm. Graham 22June64
Rob. T. Saward 5May65
Peter John Coffey 17May65
*

Surg. John Witherington, *M.D.* 5Mar.63

4th.—*Rossendale.* 3 A. Bn.

Captain.
Geo. Wm. L. Schofield 27Feb.63

Lieutenant.
Thos. Mitchell 14Apr.64

Ensign.
*

Hon. Chaplain.
Rev. Robert Smith, *A.B.* 18Oct.60

5th.—*Liverpool.*

(The Liverpool Rifle Volunteer Brigade.)

[The 2nd Lanc. Lt. Horse Vol. Corps and the 42nd Lanc. Rif. Vol. Corps have been attached to this Corps. The 15th Lanc. Rif. Vol. Corps has also been temporarily attached to this Corps.]

Hon. Colonel.
Thos. S. Gladstone 10June64

Lieut. Colonel.
Robert J. Tinley 2June64

Major.
Wm. Jas. Griffith 2June64

Captains.
Chas. E. Crosbie 30May60
Wm. G. Bradley 31May60
Herb. Campbell 7Aug.62
Edw. Lawrence 7Aug.62
Richard Ferrier 13Aug.62
Wm. Cooper 1June64
Wm. Tenison Lloyd 2June64
Joseph Harrison 15July64
John Scott 23Aug.64
*

Lieutenants.
James A. Forrest 18Oct.60
Geo. Macnee (*supern.*) 12June62
Jas. Milligan, jun. 7Aug.62
Wm. Audley Jee 7Aug.62
Frederic Chas. Estill 1June64
Fra. W. J. Hurst 4July64
John Potbury 15July64
W. H. Wilson 15July64
R. E. Stewart 15July64
Geo. H. Morrison 18May65
*

Ensigns.
George Sprott 30Jan.62
Jas. S. Fairclough 7Aug.62
Wm. Digby Smith 13Aug.62
W. P. Jeffreys, jun. 4Oct.62
Thos. M. Broster 11June64
Wm. D. Wright 4July64
Knowles Cooper 15July64
Arthur H. Lewis 3Dec.64
*
*

Adjutant.
Charles Costiu, *capt. late* 14 F. 7Feb.63

Surgeon.
J. Stopford Taylor, *M.D.* 3Dec.64

Assist. Surgs.
Sam. J. M'George 6Feb.65
Wm. L. Warke 6Feb.65

6th.—(1st Manchester.) *Manchester.*

Hon. Colonel.
A. E. H. G. G. *Visct.* Grey de Wilton 14Oct.63

Lieut. Col.
Edward Loyd 18Sept.63

Majors.
Robert Bridgford 1July63
Walter Bousfield Westhead 11Nov.63

Captains.
John H. Ashton 8June61
Aug. Percy Earle 20July61
Herbert Philips 27Mar.62
Rich. Pape Ford 3July62
Joseph Compton, jun. 28Feb.63
Fenton Mangnall 5Mar.63
Thos. W. Nelson 11Nov.63
Alfred K. Pearce 10Mar.64
Joseph Walker, jun. 14Dec.64
Thomas Pooley 10June65
Wm. W. Clapham 10June65
James A. W. Teale 15Sept.65

Lieutenants.
William M'Connell, *supern.* 13Sept.60
Robert May 27Mar.62
Edw. Ward Dickson 20May62
Joseph Morris 3July62
Edward Thorp 28Feb.63
Joseph Snow 4Jan.64
George Harding 29Mar.64
Henry S. Orton 10June65
Wm. B. Harrison 10June65
Wm. O. Pooley 21June65
Edw. Alf. Butterfield 15Sept.65
Jas. F. Shepley 12Oct.65
*

Ensigns.
Frank Pooley 10Apr.62
Wm. Child 6July63
Sam. Kendal Knight 4Aug.62
Charles Gibbs 29Dec.63
John Edw. Brown 4Jan.64
John Heelis 29Mar.64
Thos. Tongue 14May64
Fred. Leicester 31May64
Isaac W. Petty 10June65
John Waterhouse 21June65
Adam Penman 12Oct.65
*

Adj. Wm. Hartshorn, *late* Capt. h.p. Unatt. 21Dec.60
Hon. Quar. Mast. Edw. J. B. Jellicorse 16Apr.64
Surg. Rob. Manners Mann 20July61
A.S. John Rains, *M.D.* 4Apr.63
Jas. B. Bindloss 10June65

7th.—*Accrington.* 3 A. Bn.

Captain.
Henry Bannister 26Jan.63

Lieutenant.
Henry Macaulay 2Dec.63

Ensign.
Wm. Hesketh 2Dec.63

Hon. Chaplain.
Rev. Robert R. Featherston, *B.A.* 23July60

Hon. A. Surg.
John M. Gillespie, *M.D.* 3Nov.60

8th.—*Bury.*

[The 21st Lanc. Rif. Vol. Corps has been attached to this Corps.]

Lieut. Col.
John Hutchinson 27Feb.63

Major.
Wm. Hardman Price 29Oct.63

Captains.
Oliver O. Walker, jun. 22Aug.60
Robert Kershaw, *late* Capt. 4 Lanc. Mil. 22Aug.60
John James Mellor 22Aug.60
Chas. Walker 23Sept.63
William Harper 23Sept.63
Richard Kay 29Oct.63

Lieutenants.
Samuel Kershaw 22Aug.60
John R. Hutchinson 24June63
Edward Bland 23Sept.63
William Hartley 29Oct.63
Edmund A. Grundy 29Oct.63
Samuel Walker 21Mar.65

Ensigns.
Thomas Kay 24Apr.63
Wm. Ormerod Walker 2Apr.64
Wm. P. Woodcock, jun. 23Aug.64
Thos. B. Hartley 18Sept.65
* *

Adj. Edw. Lovelock 8May61
Surg. T. B. Bott, *M.D.* 24June63
*A. Surg.**
Hon. Chapl. Rev. Edw. Jas. G. Hornby, *M.A.* 28Jan.61

9th.—*Warrington.* 9 A. Bn.

Major.
Jas. Fenton Greenall 13May61

Captains.
John R. Pickmere, jun. 13May61
Gilbert Greenall, jun. 13May61
Charles H. Cartwright 13May61
Sylvanus Reynolds 31May62
Thos. Litton 18Sept.65

Digitized by Google

Lieutenants.
John White 4July64
Sam. Peter Edelsten 16Aug.65
Edward Bolton 18Sept.65
Robert Pierpoint 7Nov.65
Wm. P. Ellis 7Nov.65

Ensigns.
Edw. Thos. Pemberton 3Aug.64
Thos. J. Cartwright 16Aug.65
Wm. Robinson 18Sept.65
* *

Surg. Peter L. Sadler 29May61
Hon. Chapl. Rev. Wm. Quekett 10Dec.60

10th.—*Lancaster.* 5 A. Bn.

Capt. Commandant.
Henry Gregson 26Apr.60

Captain.
Wm. Leeming 1Apr.63

Lieutenants.
Thos. Ransome 1Aug.64
Joseph Fenton 9Oct.65

Ensigns.
Joseph Storey 10Dec.60
Edward Clark 9Oct.65

Assist. Surg.
*

Hon. Chaplain.
Rev. Jos. Turner, *M.A.* 10Dec.60

11th (Preston).—*Preston.* 6 A. Bn.

Major.
Wm. Henry Goodair 20July61

Captains.
Geo. Eastham 16Jan.60
Jas. Catterall 29Aug.60
Thomas Goodair 3May61
Hugh Dawson 28Jan.64

Lieutenants.
Robert Clarke (*super.*) 29Aug.60
Rob. Lamb Ascroft 3May61
Richard Hunt 7Oct.63
John Jas. Myres 22June64
Thos. Wm. Ainsworth 22July65

Ensigns.
Thomas Jackson 11July63
J. J. Greaves 28Mar.65
Richard Duckett 19July65
*

Adj. (*see Staff 6 A. Bn.*)
Surg. Edward L. Dixon 16Oct.60
A. Surg. *
Hon. Chap. Rev. John O. Parr, *M.A.* 27Apr.60

13th.—*Southport.*

[Attached to 1 Lancashire Rifle Vol. Corps.]

Captain.
Edw. F. Hesketh 30Dec.61

Lieutenant.
*

Ensign.
Wm. Henry Walker 18July63

Hon. Chaplain.
Rev. Chas. Heaketh 30Dec.61
Hon. A. Surg.
Geo. B. Barron, *M.D.* 30Dec.61

15th.—*Liverpool.*

[Temporarily attached to the 5th Lanc. Rif. Vol. Corps.]

Major.
Thomas Bourne 10Feb.60

Captains.
Rob. Gordon Hamilton 10Jan.60
Thos. Stanley Rogerson 9Mar.62
Alfred Middleton 3Feb.63
Fred. Wm. B. Vernon 19Oct.63
Wm. R. Willans 1Dec.64

Lieutenants.
*
*
*
* *

Ensigns.
*
* * * *

Adj. *
Surg. T. H. Willans, *late* Dublin City Mil. 10Feb.60
Hon. A. Surg.
C. D. Fitzpatrick 8May62

17th.—*Burnley.* 3 A. Bn.

Captains.
*
*

Lieutenants.
Chas. Sutcliffe 23Jan.64
Edw. Sutcliffe 23Jan.64

Ensigns.
Rob. Harrison 23Jan.64
Wm. Smith 23Jan.64

A. Surg. *
Hon. Chap. Rev. Arthur Townley Parker 15Mar.60

21st.—*Wigan.*

[Attached to the 8th Lancashire Rifle Vol. Corps.]

Capt. Commandant.
Nathaniel Eckersley 31Jan.60

Captain.
Thos. Marshall 25June64

Lieutenants.
Lever Rob. Rowbottom 20Nov.62
Maskell Wm. Peace, *late* Ens. 26 Lanc. R. V. C. 25June64

Ensigns.
Richard A. Pfarington 20Aug.62
Henry Ackerley 20Nov.62

A. Surg. T. Josh. Heaton 17Jan.60

23rd.—*Ashton-under-Lyne.* 7 A. Bn.

Major.
*

Captains.
Thomas M. Clementson 17Nov.60
James H. Garforth 28Mar.61
Henry Hall 27Mar.62
Edward Clementson 4July63

Lieutenants.
Wm. Greenall, jun. (*supern.*) 1Mar.61
John Art. Smith 4July63
Alfred Lees 4July63
Thos. Wm. Ousey 4July63
John Eaton 3May65

Ensigns.
Reginald Whittaker 22Apr.64
Jas. Collier Harrop 23Apr.64
Nathaniel Lawton 3May65
*

Surgeons.
W. Gardiner, *M.D.* 17Nov.59
Hon. Chaplain.
Rev. Thos. Radley 3May65

24th.—*Rochdale.*

Major.
Henry Fishwick 24Sept.62

Captains.
Theodore R. Philippi 23Nov.61
James Fenton 16Oct.62
Henry H. Howorth 16Jan.64
James Schofield 27May65

Lieutenants.
Edw. Alford Clegg 19Dec.61
Robert Healey 25Feb.63
Ayshford Chadwick 17Dec.63
Abraham Brierley 27May65

Ensigns.
Jas. Henry Schofield 7Mar.63
* * *

Adjutant.
*

Surgeon.
Wm. P. Wood 27Sept.62
Hon. Chaplain.
Rev. J. E. N. Molesworth, *D.D.*

27th.—*Bolton.*

[The 82nd Lanc. Rif. Vol. Corps has been attached to this Corps.]

Lieut. Col.
William Gray, Capt. 4 R. Lanc. Mil. 1Jan.61

Majors.
Thos. R. Bridson, Capt. 7 R. Lanc. Mil. 27Feb.63
Arthur Bailey 11Nov.63

Captains.
Edw. S. Keatsley 25Feb.60
William Barton Whittam 9Apr.60
Thos. Hesketh 14Dec.60
Jas. Cross Ormrod 16Jan.63
George Feil 16Jan.63
Wm. Wallwork 16Jan.63
Jas. Watkins 11Nov.63
Jas. Broughton Edge 11May65

Lieutenants.
Joseph Whittam, jun. 9Apr.60
Arthur Greg, *supern.* 22June60
Thos. Hesketh Higson 14Dec.60
Chas. H. Bayley (*supern.*) 17Jan.63
Jas. Hesketh 13Apr.63
Jas. Percival Cross 11Nov.63
Richard K. Bayley 12June65
Henry Wolfenden 12June65
* *

Ensigns.
Thos. Fred. Wallwork 16Jan.63
John Hardman 16Jan.63
Andrew Knowles 15Apr.63
Wm. Hesketh 16Nov.63
John Caldwell 12June65
* *

Adj. Edward Lyttelton Frances, *capt., late* Capt. Worcester Mil. 5Mar.62
Surg. Rob. Settle, *M.D.* 4July60
A.S. Fred. B. Mallett, *M.D.* 17Nov.63
*
Hon. Chap. Rev. Henry Powell 23June60

Digitized by Google

9th.—*Lytham.* 3 A. Bn.

Captain.

os. Hen. Clifton 3Nov.64

Lieutenant.

n. H. Hincksman 27Mar.61

Ensign.

gfried Wartenberg 11July63

Hon. Chaplain.

v. Rich. B. Robinson, *M.A.* 23Mar.60

Hon. A. Surg.

ke Fisher, *M.D.* 11Jan.65

1st.—*Oldham.* 7 A. Bn.

Major.

n Geo. Blackburne 13Dec.62

Captains.

omas E. Lees 29Oct.60
ram Crompton 13Dec.62
nes F. Tweedale 11Dec.63
red Clegg 11Dec.63

Lieutenants.

nry Wrigley 11Dec.63
n Wm. Blackburne 11Dec.63
n Redfern 11Dec.63
n Bamford 3May65

Ensigns.

Surgeon.

ary Halkyard 13Dec.62

Hon. Chaplain.

v. Wm. Walters, *M.A.* 3May65

---

rd.—(2nd Manchester.)—*Ardwick.*

Hon. Colonel.

nes Henry Deakin 9Feb.64

Lieut. Col. Commandant.

. H. Cunliffe 16Apr.62

Lieut. Colonel.

n. Willmott Mawson 9Feb.64

Majors.

nuel Scott 4Feb.63
in Porteus 9Feb.64

Captains.

ius Kizitaff 15Mar.60
eatley Kirk 6Sept.60
rge Beattie 13Dec.60
n. Chas. Buxton 9May61
n A. Lathbury 7Dec.61
a. L. Schwabe 29May62
ter Beaumont 29May62
ph Deakin 4July62
. D. L'Estrange 4Feb.63
igot-Davies 4Feb.63
y Statham 4July63
Hen. Jackson 26Nov.63
Jackson 5Mar.64
M. Jackson 13Feb.65

Lieutenants.

h M. Orrell 5May60
rost Furniss 10May60
t F. Denham 27Mar.61
Kearsley 29May62
Howard 4Feb.63
Wm. Robson 16Apr.63
ckson 26Nov.63
L. Cunliffe 26Nov.63

Fred. W. Warren 25Jan.65
Rob. W. Collin 25Jan.65
*
*
*
*

Ensigns.

Anthony Frith 9Sept.63
Henry J. Cunliffe 26Jan.65
John Bridge 26Jan.65
Robert Milner 16Mar.65
Edw. S. Butterworth 16Mar.65
James Crompton 11Apr.65
*
*
*
*
*
*
*

Adjutant.

Wm. Bolton, *capt. late* Lieut. & Adj. 58 F. 6Feb.61

Surgeon.

John M. Kirkman 7Mar.60

Assist. Surgeons.

John Armstrong 10Apr.62
Henry Swift 20Aug.62

Hon. Chaplain.

Rev. Canon Gibson, *M.A.* 6Sept.60

Hon. Assist. Surg.

Wm. C. Matthews 18Mar.64

37a.—*Ulverston.* 5 A. Bn.

Captain.

Myles Kennedy 20June63

Lieutenant.

Alex. Brogden 12June61

Ensign.

Stephen Hart Jackson 30Dec.61

37b.—*Barrow.* 5 A. Bn.

Captain.

James Ramsden 28Feb.60

Lieutenant.

Rob. Hannay, jun. 17Apr.61

Ensign.

Josiah T. Smith 17Apr.61

37c.—*Hawkshead.* 5 A. Bn.

Captain.

Wm. Alcock Beck 29Feb.60

Lieutenant.

Wm. H. Heelis 29Feb.60

Ensign.

Henry T. Whittaker 29Feb.60

40th (3rd Manchester).—*Manchester.*

Lieut. Col.

Hon. A. Egerton 16May60

Majors.

Edw. Ross 17Dec.63
James Clark 9Aug.65

Captains.

Isaac Hall 15Aug.60
Alfred Knowles 16Sept.60
Rob. M'D. Smith 16Mar.61
John Wm. Maclure 11Feb.62

Sam. Booth 25Feb.63
Robert Williams 22Jan.64
Henry Turner 9Feb.65
Thos. T. Crompton 7June65
*
*

Lieutenants.

John Hillkirk 29Feb.60
Henry Carrigg 22Apr.61
Alfred Binyon 27Feb.63
John H. M. Good 29Apr.63
Henry Buckley 25Aug.63
Richard Shaw 24Dec.63
John Shaw 23Jan.64
Horatio Nelson Tarr 6Feb.64
Samuel Moore 9Mar.64
Geo. Sept. Hughes 14Feb.65

Ensigns.

Rob. Edw. Johnson 1Nov.62
Alfred Lathbury 27Feb.63
James Boardman 1Mar.64
Thos. Oxley 22Dec.64
Jas. Renshaw, jun. 7Feb.65
Thos. Kearney 11Feb.65
John R. Hillkirk 17Mar.65
Wm. Henry Fletcher 11Apr.65
John S. Cunliffe 3June65
*

Adj. Henry W. Heaton, Capt. *late* 14 F. 18Dec.60

Surg. J. D. Ward, *M.D.* 27Apr.63

A.S. Thos. N. Dean 3Aug.61
*

42nd.—*Childwall.*

[Attached to the 5th Lanc. Rif. Vol. Corps.]

Capt. Commandant.

Sam. R. Graves 3Mar.60

Captain.

Harold Cunningham 18Jan.64

Lieutenants.

Hen. C. Lucy 14Dec.60
Wm. Murray 15Feb.64

Ensigns.

Wm. V. Kearne 15Feb.64
Ernest de Steiger 16Feb.64

*A.Surg.**

Hon. Chapl. Rev. Thomas Chambers, *M.A.* 2Aug.60

44th.—*Longton.* 6 A. Bn.

Captain.

John M'Kean 2Aug.62

Lieutenant.

Thos. Barton Pye 18Aug.65

Ensign.

*

Hon. Chaplain.

Rev. Lawrence Preston, *M.A.* 24Jan.62

46th.—*Swinton.* 4 A. Bn.

Captains.

Jonathan Waddington 20May63
Thos. Beckton 26Nov.63

Lieutenants.

Henry Payne 15June59
Herbert Fletcher 3Dec.63

Ensigns.

Henry Hilton 2July63
*
A. Surg.
*

47th.—*St. Helens.*

Lieut. Col.
David Gamble 5July60

Majors.
Jas. Cross 3May61
John Crossley 29Oct.63

Captains.
Wm. Pilkington, jun. 4Apr.60
William Blinkhorn, jun. 10Oct.60
Edw. Bramwell 3May61
Peers Naylor 29Dec.63
Richard Pilkington 19July65
Chas. Art. Hardwick 27July62
Thomas Windus 20Sept.65
*

Lieutenants.
William Rigby 16Oct.60
Alfred Dean 3May61
Art. Sinclair (*supern.*) 29Nov.61
John M. Wilson 17Feb.62
John Slaney White 29Dec.63
Abraham Hartley 5Apr.64
John Houghton 11May65
*
*

Ensigns.
George Parr 16Oct.60
Job Henry Lyon 17Feb.62
Peter Morris 10Mar.62
Fred. Wm. Wignall 5Apr.62
James Tickle 5Apr.62
James Shufflebotham 29Dec.63
James R. Willacy 16Feb.64
Jas. W. M'Tear 11May65

Adj. John G. S. Willcocks, *capt. late* Lt. 3 West York Mil. 3Nov.60
Hon. Qua. Mast. Alfred Booth 19Mar.64
Surg. Robert M'Nicoll 5July60
A. Surg. *

48th.—*Prescot.*

[Attached to 1st Lancashire Rifle Vol. Corps.]

Captain.
Walter Wren Driffield 15Mar.60

Lieutenant.
John Twist 4Jan.61

Ensign.
John Preston 4Nov.63

Hon. Chaplain.
Rev. Lewis W. Sampson, *M.A.* 25July60

Hon. Assist. Surg.
Sam. Morris 7July64

49th.—*Newton-le-Willows.* 9 A. Bn.

Captain.
Jos. Hornby Birley 3Mar.60

Lieutenant.
Julius Cæsar J. Bailey 3Mar.60

Ensign.
John Hope Clarke 28Sept.65

Hon. Assist. Surg.
John W. Watkins, *M.D.* 23July60

Hon. Chaplain.
Rev. S. B. Baird 13Mar.61

51st.—*Liverpool.*

Major.
*

Captains.
Samuel W. Lavender 7May60
Thos. Feild 15Dec.64
*
*
*

Lieutenants.
Wm. B. M'Allister (*supern.*) 29Oct.61
Benj. Jefferis 4Aug.63
Jas. M'D. Bell 12Aug.65
* * *

Ensigns.
Stanley Banning 12Aug.65
*
* * *

Adj. *
Surg. Alfred Whittle 7Mar.65
A.S. *

52nd.—*Dalton.* 5 A. Bn.

Captain.
Henry Wm. Schneider 17Apr.61

Lieutenant.
Edward Wadham 13Apr.65

Ensign.
Wm. Butler 6July60

53rd.—*Cartmel.* 5 A. Bn.

Captain.
Herbert Halstead 26Nov.63

Lieutenant.
Piers F. Legh 26Nov.63

Ensign.
John Daye Barker 17Feb.62

54th.—*Ormskirk.*

[Attached to 1st Lancashire Rifle Vol. Corps.]

Captain.
Jas. Bankes Walthew 17June64

Lieutenant.
Edward Sudbury 11June64

Ensign.
*

Hon. Chaplain.
Rev. Joseph Bush, *M.A.* 10May60

Hon. Assist. Surg.
Charles Palmer, *M.D.* 10May60

55th.—*Leigh.* 4 A. Bn.

Captain.
Geo. E. Jee 19June60

Lieutenant.
Henry Kirkpatrick 19June60

Ensign.
John Jones 23Dec.64

Hon. Chaplain.
Rev. James Irvine, *M.A.* *late* 92 *P.* 2May60

Hon. Assist. Surg.
Geo. H. Evans 2May60

56th.—*Salford.*

Lieut. Colonel.
Thomas Heywood 10Jan.65

Major.
Robert H. Barrett 10Jan.65

Captains.
John Makin 15Apr.62
Arthur Heelis 10Sept.63
Llewellyn Makin 19May64
Wm. Dabbe 19May64
Robert Fenton 10Jan.65
*

Lieutenants.
Wm. Sharratt (*supern.*) 22Mar.61
John H. Lakeman 6Dec.63
Fred. Fra. Ommanney 19May64
Wm. John Bateman 19May64
Chas. P. Rees 11Jan.65
John M. Bateman 11Jan.65
Henry B. Hawxby 11Jan.65

Ensigns.
Joshua Routledge 19May64
Samuel Page 16Aug.65
*
*
* *

Adj. William H. Weston, *late* Capt. Cumb. Mil. 18Aug.60
Surg. Fred. Foulkes 9May65
A. Surg. *
Hon. Chapl. Rev. P. C. Nicholson, *B.D.* 19June60

57th.—*Ramsbottom.* 3 A. Bn.

Captain.
John Aitken 6Aug.61

Lieutenant.
James Wild 26Mar.60

Ensign.
John S. W. Grant 7Feb.63

59th.—*Leyland.* 6 A. Bn.

Captain.
Philip W. Mackarel 3Aug.65

Lieutenant.
Henry Forshaw 3Aug.65

Ensign.
*

Hon. Chaplain.
Rev. Thos. R. Baldwin, *M.A.* 19Dec.61

60th.—*Atherton.* 4 A. Bn.

Captain.
Jas. B. Knott 6Jan.65

Lieutenant.
John D. Selby 6Mar.60

Ensign.
Chas. Richards 6Jan.65

Hon. Chaplain.
Rev. Sam. Johnson, *M.A.* 26May60

Hon. Assist. Surg.
James Croston 26May60

61st.—*Chorley.* 6 A. Bn.

Capt. Commandant.
Geo. H. Lightoller 6Mar.60

Captain.
Rob. Hyde Barton 28Sept.61

Lieutenants.
Clarance Brazil 27July61
John Stanton 26Feb.62

Ensigns.
Henry Martin Brazil 6Aug.63
Ishmael John Webb 3Aug.65

Assist. Surg.
Jas. M. Rigby 7July64

Hon. Chaplain.
Rev. John Stock, *M.A.* 28Nov.60

Digitized by Google

62nd.—*Clitheroe.* 8 A. Bn.

Captain.
Fred. S. Leach 25Feb.63

Lieutenant.
Felix Wm. Grimshaw 16May61

Ensign.
Wm. Arch. Dewhurst 16May61

Hon. A. Surg. WalterScott24May60

64th (Liverpool Irish).—*Liverpool.*

Lieut. Colonel.
Peter S. Bidwill 17Sept.63

Major.
*

Captains.
Edmond J. Hore 20June63
Wm. Powell 22July63
John Fred. O'Donnell 17Sept.63
Chas. Edw. Bretherton 23Oct.63
Geo. X. Segar 14Dec.64
James P. Aspinall 8Sept.65

Lieutenants.
Fra. John Hore 21Apr.65
Leycester H. Greaves 21Apr.65
Wm. Walker 28June65
Patrick V. Hawney 28June65
*
*

Ensigns.
Bernard J. M'Clafferty 20Oct.65
* * * * *

Adj. G. Hudson Greaves 11Sept.63
Hon Q.M. Thos. Woods 28June65
Hon. As. Q.M. LawrenceGrannell 28June65
Surg. Dan. W. Parsons 20June63
A. Surg. J. Finegan, *M.D.* 8Dec.64
Hon. Chapl. Rev. Jas. Nugent 11Dec.63
Hon. A. Surg. Art. Samuels, *M.D.* 8Dec.64

65th.—*Rossall.* 5 A. Bn.

Captains.
Charles Clarke 13July64
James Bartlett 29Mar.65

Lieutenants.
Arthur Evans 29Mar.65
Arthur Cockshott 29Mar.65

Ensigns.
Chas. P. Roberts 29Mar.65
*

Assist. Surg.
Keats R. Rusk, *M.D., late* R.N. 29Jan.64

Hon. Chaplain.
Rev. S. Phillips, *M.A.* 27Apr.60

67th.—*Worsley.* 4 A. Bn.

Captain.
John N. K. Grover 15May63

Lieutenant.
Wm. Innes Beechey 26Feb.64

Ensign.
John Spencer 3Nov.64

Hon. Assist. Surg.
Francis Hepworth 30June60

76th.—*Farnworth.* 4 A. Bn.

Captain.
Alfred Topp 5Jan.65

Lieutenant.
Geo. Galloway 5Jan.65

Ensign.
*

80th (Liverpool Press Guard).—*Liverpool.*

Lieut. Colonel.
George M'Corquodale 21Jan.61

Major.
George Philip, jun. 8Jan.61

Captains.
Rob. Bruce Cummins 2Jan.61
Edw. Harbord 3Feb.62
Wm. Lown Crosby 5July62
John Wm. Garrett 4Dec.62
Edward Johnson 25Feb.63
Arthur Lewis 24Apr.63
Hugh M'Corquodale 18Apr.64
John Howden 20Oct.64
Thos. Moore 20Oct.64

Lieutenants.
John Sofiano 9Oct.62
Alf. Wm. Foxwill 24Apr.63
Henry Wm. Pearson 1Aug.63
John Edwards 18Apr.64
Lutwidge A. Scott 17Dec.64
John M'Kiernan 11Apr.65
Wm. Albert Harris 12Oct.65
*
*

Ensigns.
George Hilton 9June60
Charles Allcot Whitney 8Jan.61
Wm. Barker 30Nov.63
*
*
* * * *

Adj. Anthony Delacombe Bell 12Dec.61
Surg. Alfred Stephens 2July61
A. Surg. Fra. Jas. Bailey 7Apr.62
*
Hon. Chapl. Rev. Aug. Campbell, *M.A.* 13Apr.61

81st.—*Withnell.* 8 A. Bn.

Captain.
John A. Parke 25Mar.63

Lieutenant.
George Hoult 25Mar.63

Ensign.
Lawrence Anyon 25Mar.63

Hon. A. Surg.
Edward Jackson 28July64

82nd.—*Hindley.*

[Attached to 27th Lancashire Rifle Vol. Corps.]

Captain.
*

Lieutenant.
*

Ensign.
Thos. Southworth 14June61

Hon. Assist. Surg.
Jephtha T. Hussey 14June61

83rd.—*Knowsley.*

[Attached to 1st Lancashire Rifle Vol. Corps.]

Captain.
H. R. Whistler 11Feb.61

Lieutenant.
W. Moult, jun. 11Feb.61

Ensign.
*

Hon. Chaplain.
Rev. E. Marston, *M.A.* 24May61

84th.—*Padiham.* 3 A. Bn.

Captain.
Art. Gustav Dugdale 10Dec.63

Lieutenant.
Henry Watson 27Oct.65

Ensign.
Wm. Bear 27Oct.65

Hon. A. Surg.
John G. Booth 15May61

88th.—*Haslingden.* 3 A. Bn.

Captain.
Abra. Haworth 2Dec.63

Lieutenant.
*

Ensign.
*

Hon. A. Surg.
Jas. Parker 6Apr.63

Leicestershire. [31.]

ADMINISTRATIVE BATTALION.

1. *Leicester.*

Comprising 1st, 2nd, 3rd, 4th, 5th, 6th, 7th, 8th, 9th and 10th Corps.

Lieut. Colonel.
Henry St. John Halford 27Oct.62

Majors.
Edw. H. M. Clarke 18Feb.63
Robert Brewin 24Nov.63

Adjutant.
Rob. Murphy Nicolls, *capt., late* Capt. 65 F. 4Jan.61

Surgeon.
Frank Fullagar 28Aug.60

CORPS.

1st.—*Leicester.* 1 A. Bn.

Captain.
Thos. Berridge 15Sept.64

Lieutenants.
Wm. Bowmar (*supern.*) 13Apr.61
Jas. J. Gibson 15Sept.64

Ensign.
John S. Lee 15Sept.64

2nd.—*Belvoir.* 1 A. Bn.

Captain.
Geo. Storer 25Mar.61

Lieutenant.
Geo. Gillett 25Mar.61

Ensign.
Fred. Sloane Stanley 25Mar.

Digitized by Google

3rd.—*Melton Mowbray.* 1 A. Bn.

Captain.
Fred. J. Oldham 17Apr.63
Lieutenant.
Wm. Adcock 17Apr.63
Ensign.
*
Hon. A. Surg.
Nath. Whitchurch 2Mar.60

4th.—*Leicester.* 1 A. Bn.

Captains.
George Bankart 20July60
William Millican 24Nov.63
Lieutenants.
Wm. Billings 24Nov.63
Geo. H. Hodges 25Nov.63
Ensigns.
John E. Bankart 25Nov.63
John Edw. Sarson 24Feb.64
A. Surg. Edw. R. Denton 24Feb.64

5th.—*Leicester.* 1 A. Bn.

Captain.
Robert Brewin 3Mar.60
Lieutenant.
Chas. S. Smith 11July62
Ensign.
Joseph Goddard 26Mar.64

6th.—*Loughborough.* 1 A. Bn.

Captain.
*
Lieutenant.
Isaac B. Dobell 15May63
Ensign.
Henry Deane 13Aug.63
Hon. A. Surg.
William G. Palmer 1Aug.60

7th.—*Lutterworth.* 1 A. Bn.

Lieutenant.
Henry M. Campbell 17Sept.61
Ensign.
John B. C. Fox 4July63
Hon. A. Surg.
Charles Bond, *M. D.* 30Nov.60

8th.—*Ashby-de-la-Zouch.* 1 A. Bn.

Captain.
The Most Noble H. W. C. P. *Marq. of* Hastings 17Mar.63
Lieutenant.
Henry E. Smith 16Sept.60
Ensign.
Geo. F. Brown 24Sept.61
Hon. Chaplain.
Rev. John Denton 16Sept.60
Hon. A. Surg.
Perry Dicken 16Sept.60

9th.—*Leicester.* 1 A. Bn.

Captain.
George Clarke Bellairs 24Dec.60
Lieutenant.
Thos. Dennis Paul 15Jan.64
Ensign.
Wm. E. Buck 11July65

10th.—*Hinckley.* 1 A. Bn.

Lieutenant.
James H. Ward 27Nov.60
Ensign.
*
Hon. Chaplain.
Rev. Wm. Skirrow, *M.A.* 19Jan.61
Hon. A. Surg.
Thos. Samuel Cottercll 19Jan.61

Lincolnshire. [42.]

ADMINISTRATIVE BATTALIONS

1. *Lincoln.*

Comprising 1st, 2nd, 6th, 7th, 9th, 11th, 12th, 19th and 20th Corps.

Lieut. Colonel.
Weston C. Amcotts 20June63
Major.
Wm. Hen. Smyth 7July63
Adjutant.
John Golden, *capt. late* Maj. R. North Linc. Mil. 20July60
Surgeon.
Francis D. Walsh 24May60
Assist. Surgeon.
Samuel Trought 28Aug.60
Hon. Chaplain.
Rev. Edm. R. Larken 25May60

2. *Grantham.*

Comprising 3rd, 4th, 5th, 8th, 13th, 16th, 16th, 17th and 18th Corps.

Lieut. Colonel.
A. Willson 21May60
Major.
Fred. Lyon Hopkins 6July60
Adjutant.
Wm. Longstaffe, *capt. late* Capt. R. North Linc. Mil. 9Aug.60
Surgeon.
Robert Shipman 24May60
Assist. Surgeons.
John M. Heward 28Aug.60
Edwin Morris 11July62
Hon. Chaplain.
Rev. Frederick Jesson 6July60

CORPS.

1st.—*Lincoln.* 1 A. Bn.

Capt. Commandant.
John Swan 13Sept.59
Captains.
John R. H. Keyworth, *I. of M.* 27Feb.64
Henry Keyworth 23July64
Lieutenants.
Reuben Trotter 9Mar.63
John Redgard 27Feb.64
John Geo. Williams 23July64
Ensigns.
Theodore Trotter 23Apr.63
Thomas Brook 27Feb.64
Edward Sandon 23July64
Assist. Surg.
Septimus Lowe 27Aug.60
Hon. A. Surg.
D. J. Garnham 7Apr.65

2nd.—*Louth.* 1 A. Bn.

Captain.
Sam. Robson, jun. 16July63
Lieutenant.
Thomas Sowerby 14Dec.61
Ensign.
Jas. G. P. Iles 20July63
Hon. Chaplain.
Rev. Albert S. Wilde 3Apr.60
Hon. A. Surg.
William Blathwayte 13Oct.60

3rd.—*Grantham.* 2 A. Bn.

Captains.
John F. Burbidge 18June64
*
Lieutenants.
*
*
Ensigns.
Edmund Turnor 28Feb.60
John G. Thompson 21Apr.64
A. Surg. Robt. Shipman 1Apr.65
Hon. Chapl. George Maddison 1Jan.61

4th.—*Boston.* 2 A. Bn.

Captain.
William Garfit 24July60
Lieutenant.
Wm. Gee 15Apr.63
Ensign.
Christopher Yeatman 15Apr.63
Hon. A. Surg.
Jas. Edw. Tuxford, jun. 2Mar.60

5th.—*Stamford.* 2 A. Bn.

Captain.
John H. L. Wingfield 16Oct.61
Lieutenant.
Joseph Phillips 6Sept.60
Ensign.
Spencer Pratt 6Sept.60
Hon. Chaplain.
Rev. Chas. Nevinson 25Apr.65
Hon. A. Surg.
Wm. Newman, *M.D.* 25Apr.65

Digitized by Google

6th.—*Great Grimsby.* 1 A. Bn.

Captain.
Peter K. Seddon 12Oct.63

Lieutenant.
Wm. Hen. Coates 7June64

Ensign.
John Cordeaux 7June64

Hon. Chaplain.
Rev. Robert Ainslie 1May60

Hon. A. Surg.
Chas. B. Moody 20Mar.60

7th.—*Spilsby.* 1 A. Bn.

Captain.
John W. Preston 5Apr.64

Lieutenant.
Geo. Walker 6Apr.64

Ensign.
Robt. Mackinder 6Apr.64

Hon. A. Surg.
John W. Walker 17Mar.60

Hon. Chaplain.
Rev. Wm. V. Turner 17Mar.60

8th.—*Sleaford.* 2 A. Bn.

Captain.
Henry Peacock 25June60

Lieutenant.
Henry Peake 31July60

Ensign.
Bruce Tomlinson 6Mar.60

Hon. A. Surg.
John H. Bissill 6Mar.60

Hon. Chaplain.
Rev. Rich. Yerburg 6Mar.60

9th.—*Horncastle.* 1 A. Bn.

Captain.
Henry F. Conington 22Mar.60

Lieutenant.
Rob. Armstrong 26Apr.65

Ensign.
Hugh George 27Apr.65

Hon. A. Surg.
Barnard J. Boulton 22Mar.60

Hon. Chaplain.
Rev. Samuel Lodge 22Mar.60

11th.—*Alford.* 1 A. Bn.

Captain.
John Higgins, jun. 21May61

Lieutenant.
Lister Wilson 21May61

Ensign.
Geo. Cartwright 21May61

Hon. A. Surg.
Thos. Handsley 16July62

Hon. Chaplain.
Rev. Geo. Urquhart 16June63

12th.—*Barton-upon-Humber.* 1 A. Bn.

Captain.
George C. Uppleby 4Dec.60

Lieutenant.
John Stephenson 4Dec.60

Ensign.
Henry E. Mason 4Dec.60

Hon. A. Surg.
William Wilkinson 30Apr.60

13th.—*Spalding.* 2 A. Bn.

Captain.
Fra. Tho. Selby 8June63

Lieutenant.
Ashley Maples 9June63

Ensign.
Joseph H. Bugg 9June63

Hon. A. Surg.
Ancell Ball, *M.D.* 28Feb.60

Hon. Chaplain.
Rev. W. Moore, *D.D.* 27Sept.60

15th.—*Bourne.* 2 A. Bn.

Captain.
Wm. Parker, jun. 19May62

Lieutenant.
John Thos. Pawlett 2Jan.62

Ensign.
Alf. W. Cooper 13June65

Hon. Chaplain.
Rev. J. Dodsworth 22Apr.60

Hon. A. Surg.
Henry Lambden 9July63

16th.—*Holbeach.* 2 A. Bn.

Captain.
Edward Geo. Ayliff 21June64

Lieutenant.
Alfred Clark 22June64

Ensign.
John Bradfield 1July64

Hon. Chaplain.
Rev. John F. Francklin 28Mar.60

17th.—*Donington.* 2 A. Bn.

Captain.
Rich. G. Calthrop 17Mar.60

Lieutenant.
John Holland 17Mar.60

Ensign.
George Casswell 17Mar.60

Hon. A. Surg.
Henry Morris 17Mar.60

Hon. Chaplain.
Rev. John Topham 17Mar.60

18th.—*Folkingham.* 2 A. Bn.

Captain.
Henry Smith 13Mar.60

Lieutenant.
Wm. Emerson Chapman 13Mar.60

Ensign.
Tom Caswell 6Apr.64

Hon. A. Surg.
William Towne 26Apr.60

Hon. Chaplain.
Rev. Geo. Carter 20Apr.63

19th.—*Gainsborough.* 1 A. Bn.

Captain.
Thomas H. Oldman 3Feb.65

Lieutenant.
Fra. Gamble 4Feb.65

Ensign.
Sam. Kelsey, jun. 4Feb.65

Hon. Chaplain.
Rev. Jacob Clements 10July60

Hon. Assist. Surg.
Albinus Fairchild 10July60

20th.—*Market Raisen.* 1 A. Bn.

Captain.
Douglas Stockdale 8May65

Lieutenant.
Edward Brice 9May65

Ensign.
Wm. Twigg 12Apr.65

Hon. Chaplain.
Rev. George S. Scobell 6Sept.60

Hon. Assist. Surg.
Henry E. Turnour 6Sept.60

Linlithgowshire. [82.]

ADMINISTRATIVE BATTALION.

1. *Linlithgow.*

Comprising 1st, 2nd, 3rd and 4th Corps.

Major.
R. H. J. Stewart 21Oct.62

Adjutant.
Rodolph D'A. Willis 9Sept.64

Surgeon.
Andrew Gilmour 7Jan.63

CORPS.

1st.—*Linlithgow.* 1 A. Bn.

Captain.
Adam Dawson 5Jan.63

Lieutenant.
John Hardy 5Jan.65

Ensign.

Hon. A. Surg.
Rob. Spence, *M.D.* 11July63

2nd.—*Boness.* 1 A. Bn.

Captain.
John Begg 6Oct.64

Lieutenant.
Wm. Johnston 6Oct.64

Ensign.
Adam B. Dorward 6Oct.64

Hon. A. Surg.
William Murray 10May60

Digitized by Google

3rd.—*Torphichen.* 1 A. Bn.

Captain.

Andrew Gillon 25Apr.60

Lieutenant.

*

Ensign.

John Alexander 22Sept.64

Hon. A. Surg.

James Longmuir 10May60

4th.—*Bathgate.* 1 A. Bn.

Captain.

David Watson 18Oct.65

Lieutenant.

Alex. Birnie 18Oct.65

Ensign.

*

London. [49.]

1st (City of London Rifle Volunteer Brigade).—

17, *Finsbury Place South.*

Honorary Colonel.

His Royal Highness George W. F. C. *Duke of* Cambridge, *K.G., K.P., G.C.B., G.C.M.G.*, Col. Gren.Gds.,Field Mar.*s.* 24Feb.60

Lieut. Col. Commandant.

George Warde, *late* Capt. 51 F. 16Apr.62

Lieutenant Colonel.

*

Majors.

William A. Rose 8Aug.60

*

Captains.

Henry R. Poole, *late* Anglesey Mil. 14Dec.59

Thomas D. Sewell 5Nov.60

Frederick G. Finch 5Nov.60

George Dollond 5Nov.60

William Hopkinson 5Nov.60

William Maclachlan 5Nov.60

William Haywood 5Nov.60

Robert Pinkney 26Apr.61

James A. Carson 18Nov.63

Charles M. Frodsham 18Nov.63

Wm. A. Ogg 16Dec.63

Thomas D. Dighton 18May64

Edmund P. Rowsell 20Sept.65

George Webb 20Sept.65

Frs. G. Goodliffe 20Sept.65

*

Lieutenants.

Reginald Hanson 5Nov.60

Henry F. Vallance 5Nov.60

Arthur Dodd 16Apr.62

Albert Jourdain 16Apr.62

Thomas Blanford 16Apr.62

Alfred Clearson (*supern.*) 17Sept.62

William Clode 18Nov.63

Wm. Senior Dean 20Sept.65

Christopher Lethbridge 20Sept.65

James Chas. Rogers 20Sept.65

James Miller 20Sept.65

Francis Cotton 20Sept.65

Abr. Rhodes 20Sept.65

*

*

*

*

Ensigns.

John W. Barton 5Nov.60

Charles Allen 5Nov.60

Arthur Wm. Marriott 16Apr.62

Thos. J. Thomas 16Mar.64

John Jackson * 20Sept.65

Edw. Chas. Perugini 20Sept.65

Henry C. Rush 20Sept.65

*

*

*

*

*

Middlesex. [2.]

ADMINISTRATIVE BATTALIONS

2. *Southwood Lane, Highgate.*

Comprising 3rd, 12th, 13th, 14th, 33rd and 41st Corps.

Hon. Colonel.

Rt. Hon. Sir John L. M. Lawrence, *G.C.B. K.S.I.* 15Feb.62

Lieut. Colonel.

Josiah Wilkinson 23Jan.62

Majors.

Joseph H. Warner 25Aug.64
Charles Sendey 25Aug.64

Adjutant.

Robt. W. Jones, *capt., late* Capt. 64 F. 15Aug.65

Surgeon.

Rob. Geo. Moger 15Feb.62

7th (South West Middlesex). *Whitton Park, Hounslow.*

Comprising 16th, 24th, 30th, 43rd and 44th Corps.

Lieut. Col.

Chas. Edw. Murray 16Apr.61

Majors.

Wm. Edw. Hilliard 23July61
*

Adjutant.

John Aug. Underwood, *capt., late* 49 Mad. Inf. 23Oct.63

Hon. Assist. Qua. Mast.

Harcourt Skrine 16June64

Surgeon.

Joseph Chapman 16June64

CORPS.

1st (Victoria).—*Kilburn.*

The 18th Middlesex Rifle Volunteer Corps has been attached to this Corps.]

Lieut. Colonel.

Arthur, *Duke of* Wellington, *K.G.* Lt. Gen. 4Aug.53

Major.

Barclay Greenhill 6Aug.63

Captains.

Wm. Dickinson 25May60
Edwin Willmott 25Aug.63
Jas. Sanders 25Aug.63
Hector Maclean Hay 25Aug.63
Eustace Anderson 9July64
Chas. Jas. Mitchell, *late* Lieut. R. London Mil. 28July64

Lieutenants.

Jas. King Haworth 7May60
Alf. Daniel Keeson 7May60
H. Cuff Grusz, *supern.* 19July61
Alf. S. Tomkins 7May64
*
*
*

Ensigns.

John Alex. Gavin Campbell, *late* Capt. 1 F. 7May60
John F. Filmer 7May64
Herb. Aug. Harpour 7May64
Wm. B. Scott 7May64
Stanley G. Bird 7May64
Stewart Pixley 7May64

Adj. Abraham Trew, *capt. late* Rif. Brig. 10May60
Hon. Asst. Q. M. Hen. Fra. Dickins 12Jan.64
Surg. Henry Chas. Stewart, *M.D.* 10Dec.63
Asst. Surg. Wm. Geo. Shepherd, *M.D.* 10Dec.63
Hon. Chapl. Rev. W. B. Hawkins 23May63

2nd (South Middlesex).—*Beaufort House, Walham Green.*

Lieut. Col. Commandant.

Viscount Ranelagh, *late* 7 F. 30Jan.60

Lieut. Colonel.

*

Majors.

Fra. Hen. Atherley, *late* Maj. Rif. Brig. 24May64
*

Captains.

Hon. Wm. Edw. Fitzmaurice, *late* Maj. 2 Life Gds. 15Feb.60
Wm. Henry Wylde 15Feb.60
Hugh Hammersley, *late* Lt. Uxbridge Yeom. Cav. 15Feb.60
Charles Appleyard 15Feb.60
Chas. Frederick Hawker 15Feb.60
Charles T. Murdoch, *late* Lt. Rif. Brig. 5June60
Henry E. Cartwright 19July60
Henry Langley 16Oct.60
Arthur Bromley, Capt. Notts Mil. 28Nov.60
Edward James Hawker 19July64
Henry Godwin 19July64
*
*
*
*
*

Lieutenants.

Frederick Cox 15Feb.60
Tarver Rich. Fearnside 4Mar.60
W. H. Lammin (*supern.*) 22Feb.60
G. F. Parratt (*supern.*) 22Feb.60
John G. Nicoll 20Sept.60
Hon. Robert Bourke 3Mar.60
Hon. Evelyn Ashley 28Nov.60
Herman John R. Gaskoin 13Feb.61
Geo. Chas. Silk 11May61
Thomas B. Diplock 20Feb.63
*
*
*
*
*
*
*
*
*

Ensigns.

Fred. Dawson Gilly 15Feb.60
Francis Ricardo 16Mar.60
Arthur J. Sich 20Apr.60
John Furtado 11June60
Sidney Godwin 19Dec.60
Geo. Gregory Tunks 11May61
Lambton J. H. Young 1Jan.63
William Morse 14Feb.63
Jas. A. Cooper 9Nov.65
Alf. Newman 9Nov.65
Jas. T. Withers 9Nov.65
*
*
*
*
*

Adjutants.

Spence D. Turner, *Capt.* h.p. Beng. Army 11July60
*

Surgeons.

Henry Pawle Ree 6Mar.60
*

Assist. Surgeons.

Martindale Ward 6Mar.60
W. Burke Ryan, *M.D.* 11June63

Hon. Assist. Surg.

Ashton Godwin, *M.D.* 6Mar.60

Hon. Lieut. of Cadet Corps.

Joseph Wm. Wilson 9Feb.63

3rd (Hampstead).—*Hampstead.* 2 A. Bn.

Captain Commandant.

John R. Mac Innes 6Dec.59

Lieutenants.

Geo. Holford 26June61
*

Ensigns.

Wm. Henry Miles 16Feb.61
Geo. Chater, jun. 26June61

Hon. A. Surg.

James Winter 8Sept.60

4th (West London).—111, *Regent Street, W.*

[The 1st Middlesex Light Horse Vol. Corps has been attached to this Corps.]

Lieut. Colonel.

Rt. Hon. Chas. Rob. Claude, *Baron* Truro 4Mar.61

Captains.

John Fra. Woodall 4Feb.63
John Edwin Corben 1Apr.63
John D. Crace 9Aug.64
John Jackson 7Oct.65
*

Digitized by Google

Lieutenants.
Henry Rogers 17Feb.63
Chas. H. Woodall 24Feb.63
Benj. A. Corben 12June63
Edward Mannooch 16June64
*

Ensigns.
Henry Amery 17Feb.63
George Blair 25Feb.64
*
* *

Adjutant.
C. Jones, *late* Capt. 1 Stafford Mil. 1Dec.60

Surgeon.
*

9th (West Middlesex).—*Marylebone.*

Lord's Cricket Ground.

Lieut. Colonel.
Rt. Hon. Granville Aug. Wm. *Baron* Radstock 25Apr.60

Major.
John W. Bridgman 20Dec.62

Captains.
Charles Dear 4Aug.60
Alexander Brodie 27Nov.60
John Barber 27Nov.60
Thomas M. Marshall 27Nov.60
Eric Williams 2Mar.61
Robert Morris 20Jan.65
Henry Taylor 20Jan.65
*

Lieutenants.
Goodwin Marriner (*supern.*) 2Aug.60
Frederick Peake 27Nov.60
Francis St. Clair 2Mar.61
Stonehewer P. Freeman 28Nov.61
Sharon G. Turner 1Jan.63
Cyrus Daniell 16May63
Henry Lang 20Jan.65
Geo. Fred. Cooke 20Jan.65
Stephen Harlowe 20Jan.65

Ensigns.
James Bonnor 2Mar.61
Geo. H. Barber 29Nov.64
George Allen 20Jan.65
Geo. Henry Every 20Jan.65
Robert Garner 20Jan.65
Henry Little 10July65
*
*

Adj. George Pennymore, *capt., late* Coldst. Gds. 10May60
Surg. Thos. Wm. Nunn 3Mar.62
A. S. Thos. Carr Jackson 1Mar.62
Thos. Dane 29Nov.64
Hon. Chapl. Rev. John E. Cox, *M.A.* 20Apr.60

11th. (St. George's).—39, *Maddox Street, Regent Street.*

[The 32nd Middlesex Rif. Vol. Corps has been attached to this Corps.]

Lieut. Colonel.
Hon. Chas. Hugh Lindsay, *Lt.Col. late* Gren. Gds. 23Feb.61

Major.
G. M. Ives, *late* Colds. Gds. 19Aug.63

Captains.
Henry Browne 11June63
William Houghton 19June63
John T. Wimperis 19Aug.63
John R. Hawkins 1Sept.63
Charles N. Peal 1Sept.63
Fra. Otter Hodgkinson 2Sept.63

Lieutenants.
Adolphus Wm. Dixey (*supern.*) 16Oct.62
Reginald T. Cocks 19June63
John Wm. Holloway 19Aug.63
Thos. Banting 1Sept.63
Chas. B. Waller 1Sept.63
Wm. Benson 2Sept.63
John M. Hunt 6Jan.64

Ensigns.
Sam. G. Fry 25Nov.63
John Criddle 25Nov.63
Henry Matthews 25Nov.63
Edw. Thos. Stewart 25Nov.63
Alfred Crookes 1June64
Philip Gray 1June64

Adjutant.
John C. Tait, *capt., late* Capt. Stirling Mil. 1Mar.66

Hon. Assist. Qua. Mast.
Henry Draper 19Jan.64

Surgeon.
Nich. H. Stevens 28Feb.60

Assist. Surg.
Louis S. Little 8Dec.63

Hon. Chaplain.
Rev. H. Howarth, *B.D.* 29May63

12th.—*Barnet.* 2 A. Bn.

Captain.
Cha. Addington Hanbury 8Feb.62

Lieutenant.
Charles Hemery 15Feb.62

Ensign.
Fra. Hen. Huntington 21Mar.61

13th.—*Hornsey.* 2 A. Bn.

Captain.
Joseph H. Warner 2Nov.59

Lieutenant.
John M. Fletcher 5Jan.61

Ensign.
Hen. F. Church 5Jan.61

14th.—*Highgate.* 2 A. Bn.

Captain.
Benj. G. Lake 5Dec.64

Lieutenants.
Fred. G. Lloyd 5Dec.64
Wm. C. A. Roettger 5Dec.64

Ensigns.
Edw. Aug. Gruning 2May65
*

A. Surg. Wm. P. Rawlins 1Sept.63
Hon. Chap. Rev. C. B. Dalton 22Jan.61

15th (London Scottish).—10, *Adelphi Terrace.*

Hon. Colonel.
Sir Jas. Hope Grant, *G.C.B.* Lt. Gen. 9Nov.54

Lieut. Col.
Lord Elcho 30Jan.60

Majors.
Sir David Baird, *Bart.* 19June60
*

Captains.
George Mackenzie 7Nov.59
J. H. *Marquis of* Abercorn, *K.G.* 16Feb.60
John M'Gregor 29Feb.60
Henry Lumsden, *late* Capt. Roy. Aberdeens. Highl. Mil. 26Mar.61
Joseph Stewart Pender, *late* Capt. Roy. Perthshire Mil. 26Mar.61
Thos. John Mitchell, *late* Capt. 1 Dr. Gds. 13Apr.61
Theophilus Sandeman 8Apr.62
*

Lieutenants.
Thomas Scott 16Feb.60
Robert Fisher 26Mar.61
Wm. Stewart Sutherland 26Mar.61
Henry Wilkes Notman 26Mar.61
John Macnab (*supern.*) 30Nov.61
John Campbell, jun. 8Apr.62
Alf. Dale Puckle 8Apr.62
Wm. Strachan (*supern.*) 19May62
David M. Masson 6Mar.65
*

Ensigns.
Stanley Puckle 19May62
William Trotter 19May62
James Stewart 19May62
Henry Geo. Smith 24May62
Mark J. Stewart 24May64
Robert Stark 6Mar.65
*
*

Adj. Sam. Flood Page 7May61
Surg. Alexander Ure 28Feb.59
A.S. John G. Westmacott, *M.D.* 6Mar.59
*

16th.—*Hounslow.* 7 A. Bn.

Major.
Robert B. Lawes 11Feb.63

Captains.
Wm. Furnell Watson 30July62
John R. Hogarth 3Mar.63
Wm. C. L. Bashford 24Mar.63
George Brodie Clark 31May64

Lieutenants.
Wm. Ruston (*supern.*) 4Jan.62
Robert Wm. Peake 30July62
Henry Bullock 23Mar.64
Geo. Wm. Powell 23June64
*

Ensigns.
John Aitkens 23Mar.64
Jas. Robinson 23Mar.64
Joseph Jupp 12Nov.64
*

Surgeon.
*

Assist. Surgeon.
J. Chapman 1Mar.59

Hon. Chaplain.
Rev. Saml. R. Anderson 5Dec.60

Digitized by Google

18th.—*Harrow.*

[Attached to 1 Middlesex Rifle Volunteer Corps.]

Capt. Commandant.

John Cha. Templer 30Dec.59

Captains.

Thos. Bridgwater, *M.D.* 20Mar.65
John Wm. Cunningham 9Aug.65

Lieutenants.

Duncan Mackenzie 20Mar.65
Sam. J. Blackwell 9Aug.65
*

Ensigns.

Cecil Fred. Holmes 18June62
John T. Prior 20Mar.65
*

***A. Surg.* Thos. Hewlett** 24Mar.65

Hon. Chaplain.

***Rev.* F. W. Farrar** 26Feb.60

19th.—*Bloomsbury.*

101, *St. Martin's Lane.*

Lieut. Col.

Thomas Hughes 9Mar.64

Major.

John Stewart Oxley 19Mar.64

Captains.

John Martineau 9Feb.60
Frederick J. Furnivall 27Sept.60
William Shaen 24Nov.60
Henry H. Williams 3Jan.62
Fred. B. Hyam 23July62
John R. Mac Donnell 1Jan.63
Alfred Bailey 13Apr.64
Kingston G. Woodham 6Mar.65
Leslie Stephen 27June65
*

Lieutenants.

William T. Sutton 19June60
John G. Cooke 27Sept.60
William P. Pattison 31Dec.60
Alexander Gardner 31Dec.60
JohnE. Baguley, *supern.* 31Dec.60
John Wm. Hawkins 22June61
Wm. Henry Phelan 18July61
Leonard Sutton 13Nov.52
Moses Henry Moses 6Jan.64
Charles Fowler 9Mar.64
Alfred Allnutt 6Mar.65

Ensigns.

William H. Hughes 27Sept.60
William Barrett 28Feb.61
L. M. J. Heagarty 6Apr.61
Wm. A. Crapp 4Oct.61
Wm. C. Roulston 19Oct.61
G. Hawkesworth Burgess 9Feb.63
Edw. E. Hyam 6Jan.64
Edwin S. Pearce 6Oct.64
*
*

***Adj.* Philip Read,** *capt.* 6Sept.60
***Hon. Q.M.* Thos. Preston** 6Nov.65
***Surg.* Richard Barwell** 28Jan.61
***A.S.* Peter H. Dalton** 5June61
Hen. F. Bate, *M.D.* 12July61
***Hon. Chap. Rev.* John Fred. Denison Maurice** 7Dec.60

20th.—*Euston Square.*

237, *Euston Road.*

Lieut. Colonels.

Thomas E. Bigge, *late* Capt. 23 F. 16June60
*

Majors.

Geo. Joseph Bowyer 12Aug.61
*

Captains.

Thomas H. Timis 16June60
George Plucknett 15Sept.60
Wm. Mackay Mackenzie, Capt. Donegal Mil. 12Jan.61
Henry Haggard 12Jan.61
Wm. Thos. Charley 7Oct.61
George Griffiths 18Feb.62
Thomas Philip Blyth 6Mar.62
John Huggins 7Dec.63
John Rogers 7Dec.63
*
*
* *

Lieutenants.

Charles Sole 16Aug.60
William R. Rogers 15Sept.60
Robert P. Macklin 18Feb.62
William Drummond 22Aug.62
Charles Hopton 22Aug.62
Thos. Dixon (*supern.*) 15Nov.62
John Fra. Warwick 19June63
Roderick Bennetts 7Dec.63
John Sone 9June64
*
*
*
* *

Ensigns.

W. H. Newman 16June60
William N. Dunnage 20Sept.60
John Henry Adams 6Mar.62
Eugène J. de M. Absolon 6Mar.62
Wm. F. Osborn 4Apr.62
Wm. Jordan 4Apr.64
*
*
*
*
*
* *

***Adj.* Richard Hotham,** *late* Capt. 11 F. 22Apr.63
***Surgs.* C. G. Mott,** *M.D.* 24Feb.63
*
A. Surgs. * *
***Hon. Chap. Rev.* C. H. Andrews** 15Aug.60

21st (Civil Service).—*Somerset House.*

Hon. Colonel.

H.R.H.* Albert Edward** ***Prince of **Wales,** ***K.G., G.C.B., K.S.I.*** **Gen.** 28May60

Lieutenant Colonel.

William C. ***Visc.*** **Bury,** *late* Sco. Fus. Gds. 19June60

Majors.

Fra. Alf. Hawker 1June65
John L. du Plat Taylor 1June65

Captains.

Wm. Ennis, *late* Lt. 77 F. 22Feb.60
Wm. Willis 22Feb.60
Tom Taylor 25Feb.60
Richard Mills 25May60
W. W. Dalbiac 25May60
* * *

Lieutenants.

Tho. Angell 15Feb.60
Charles J. Cox 22Feb.60
F. Brooksbank Garnett 15May60
Geo. J. Banke 25May60
Wm. S. Gilbert, *late* Lt. 5 West York Mil. 26May60
Angelo C. Hayter 13Dec.60
David Elliott Lockhart 29Dec.62
*

Ensigns.

Thomas B. Gripper 22Feb.60
F. W. Kirby 25Feb.60
Michael Fred. Halliday 4Jan.61
John G. Breaks 7Jan.61
John Baillie Hamilton 26Mar.62
Francis Knollys 11Aug.63
Thos. H. Redin 21Mar.65
George Fawn 30Sept.65

Adj. **Graves C. S. Lombard,** *late* capt. 16 F. 6May64
***Hon. Q.M.* Thos. Hulburd** 27July64
***Surg.* H. Spencer Smith** 31Aug.60
***A.S.* H. B. Bunnett** 25Feb.60
Art. T. Norton 15Apr.63
Hon. Chap. Rev.* C. Kingsley,** ***M.A. 25June60

22nd (Queen's).—*Westminster.*

29, *Upper Belgrave Place.*

Lieut. Col. Commandant.

Earl **Grosvenor** 20Feb.60

Lieut. Col.

Lord **Gerald Fitzgerald** 6Apr.61

Majors.

George Russell 6Sept.60
Joseph William Bushby 23June63

Captains.

Rob. Piggott Oldershaw 25Feb.60
Charles Vacher 25Feb.60
Alfred Shoolbred 25Feb.60
J. Findlater Corscaden 25Feb.60
Henry Worms 25Feb.60
Alfred Sartoris 5June60
Arthur Styan 9Nov.60
Fred. Rose 20Dec.60
Robert L. Trollope 31Dec.60
Charles Nightingale 6Apr.61
Thos. P. Scrivener 3June62
Jas. S. Westmacott 23June63
Chas. Stephenson 5Apr.64
Rich. S. Warrington 9May64
Wm. Hen. Homfray 30Nov.64
Frank W. Burge 30Nov.64
*
*
*

Lieutenants.

John Robertson 25Feb.60
Spencer Robert Lewin 25Feb.60
Henry M. Burton 4May60
Horatio N. Hunt 1Dec.60
George Thomas Rose 20Dec.60
Wm. Mann Trollope, *supern.* 20Dec.60
E. B. Stephens, *supern.* 20Dec.60
Arthur Metcalfe 31Dec.60
Edwin Burton 6Apr.61
Alfred White 19Sept.61

Digitized by Google

John Carbonell 23July62
Wm. Hen. Berry 22Feb.63
Fred. Thos. Shoolbred 25Apr.63
Wm. Fred. Higgins 29June63
Louis Davidson 5Apr.64
Merton Anthony Thomas 30Nov.64
Henry Bayley Mason 30Nov.64
Robt. Bentley 29June65
*
*
*

Ensigns.

John Smith 25Feb.60
Fred. Richard Laurence 25Feb.60
John Scott 3Mar.60
Charles Farlow 2July60
Algernon Black 20Dec.60
Charles B. Trollope 31Dec.60
John P. Jones 2Jan.61
Geo. Fred. Jefferys 1May61
Thos. W. Pocock 3May62
Rich. S. Starkie 14June62
Walter Shoolbred 25Apr.63
Thos. Carter 25Apr.64
Allen J. Hewitt 9May64
Rob. Wm. Shipway 21June64
Geo. Fra. Humphery 22Apr.65
John Dalton, jun. 22Apr.65
Henry S. Bryant 28Apr.65
* *

Adjutants.

Ellis Jas. Charter, *late* Maj. 11 F. 9Jan.64
Roper D. Tyler, *capt., late* Lt. 11 F. 18Oct.64

Surgeons.

Joseph S. Lavies, *M.D.* 23Feb.60
Thomas Buzzard, *M.B.* 6Apr.61

Assist. Surgeons.

Robert Cross, *M.D.* 1May61
James Leonard 1May61

23rd (Inns of Court).—*Lincoln's Inn.*

Hon. Colonel.

Wm. M. S. M'Murdo, *C.B.*, Col. 23Jan.65

Lieut. Col.

John Neptune Sargent, *C.B.* Bt. Col. h.p., *late* 3 F. 3Apr.65

Majors.

* *

Captains.

Wm. Gerard Lysley, *late* Lt. Herts Mil. 15Feb.60
Charles Morris Roupell 15Feb.60
Jas. Redford Bulwer 15Feb.60
Henry King 15Feb.60
Joseph William Chitty 15Feb.60
Wyndham Holgate 26Nov.61
* *

Lieutenants.

Benjamin Babington 23Feb.60
Samuel Brandram 23Feb.60
Richard Ottaway Turner 23Feb.60
Charles Samuel Bagot 25Feb.60
Cecil H. Russell (*supern.*) 25Nov.61
Hon. George Pepys (*supern.*) 25Nov.61
Francis H. Appach 26Nov.61
Duncan Stewart 28Feb.63
* *

Ensigns.

William John Potts-Chatto 25Feb.60
James Shiel 25Feb.60
Joseph Aug. Yorke 26Nov.61
Wm. B. Coltman 26Nov.61

Thos. Hughes Earle 28Feb.63
Springall Thompson 19June63
* *

Adj. John A. Wood, *Capt.* h.p. Mad. Army 14June60
Surg. Walter John Coulson
A.S. Alfred Cooper 9Mar.61
*

Hon. Chaplain.

The Most Rev. The Lord Archb. of York 9Mar.61

24th.—*Uxbridge.* 7 A. Bn.

Captains.

Wm. E. Hilliard 20Apr.60
John F. W. de Salis 21May61

Lieutenants.

Benj. H. W. Way 21May61
Chas. Woodbridge, jun. 21May61

Ensigns.

* *
A.S. G. H. Macnamara 16Mar.60
Hon. Chap. Rev. C. P. Price, *M.A.* 16Mar.60

26th (The Customs and the Docks).—*Custom House.*

(The 2nd Middlesex Art. Vol. Corps has been attached to this Corps.]

Hon. Colonel

Sir Hugh H. Rose, *G.C.B., K.S.I.*, Lt. Gen. 3July65

Lieut. Cols.

Ralph Wm. Grey 28July61
Chas. D. Manning, *late* Lt. 1 Drs. 24Aug.65

Majors.

Felix John Hamel 17July63
Thomas W. Collet 17July63

Captains.

Rob. Annesley Ogilvie (*supern.*) 9Feb.60
Hen. Wm. Dobell (*supern.*) 9Feb.60
Chas. Bernard 26June61
Charles Tindal Pickford 20Aug.61
Edward Jones 9Apr.63
Llewellyn Nicholas 5May63
John B. Fisher 3June63
Fred. John Besley 14Apr.64
Hugh Colin Smith 24Oct.64
R. P. C. Hunt 17Mar.65
Geo. S. Cobham 12Apr.65
Thomas Crundwell 24Aug.65
Sam. J. Ball 24Aug.65
Edwin Hooke 24Aug.65

Lieutenants.

Felix Hargrave Hamel 15Oct.61
Wm. Henry Bentley 24Oct.62
Geo. Marshall 23Mar.63
John Leggat Irish 23Apr.63
Alf. Champ 5May63
Harry Burton 6Aug.63
Edward Besley 14Apr.64
Chas. R. Saunders 17Mar.65
Rob. Carr 24Aug.65
Sam. H. Croxton 24Aug.65
John Fred. Shaw 24Aug.65
John H. Thurgood 24Aug.65

Ensigns.

Wm. Phillips 23Mar.63
Henry Lambert 23Mar.63
Chas. C. Skene 23Mar.63
John Wm. Jones 23Sept.63
Henry Jas. Gardner 28Sept.63
Wm. Geo. Hart 14Apr.64
Alf. Baker 17Mar.65
*
* * * *
Adj. Rob. Paterson Elliot, *capt., late* Capt. Donegal Mil. 31Oct.60
Surg. Walter Dickson, *M.D. R.N.* 21July62
A.Surgs. Thos. B. Humphreys 23Mar.63
*
Hon. Ch. Rev. Thos. Jackson 13Sept.60

28th (London Irish).—*Burlington House.*

Hon. Col.

Rt. Hon. H. *Visct.* Gough, *K.P. G.C.B. K.S.I.* Field Mar. 21May61

Lieut. Col.

Marquis of Donegall 15May60

Majors.

Rt. Hon. S. R. L. C. *Earl of* Belmore 24Mar.65
Arthur B. Leech 2May65

Captains.

Thos. B. Irwin 12Apr.62
Jas. Wm. Cusack 16May63
Morgan John O'Connell 23Feb.64
John S. Purcell 14May64
Thomas Moore 3Mar.65
Rob. Thos. Tait 24Mar.65
Fra. H. Fowler 28Mar.65
Robt. M. Montgomery 20May65
John Kinahan 20May65
John O'Connor 20May65

Lieutenants.

Wm. B. Coates 3May61
Wm. Edmond Burke 5Mar.63
John Perry Godfrey 9Apr.63
John Godfrey 4Nov.63
Sam. J. M'Intire 6Mar.65
Edw. Wm. Hammand 10May65
Rich. F. Chattock 20May65
Henry Dines 1June65
* *

Ensigns.

Chas. W. Collins 2May63
James Davis 6Aug.63
Joseph Clowns 2Mar.65
Wm. Hasham 2Mar.65
Alban J. M. Bradgate 16May65
James Bryan 3July65
* * * *
Adj. Fred. S. Daubeney, Capt. 27Aug.60
Surg. Reginald West, *M.D.* 20Jan.63
A. Surgs. W. J. Bradford 28Apr.65
John H. C. Constable 20May65
Hon. Ch. Rev. R. H. Atherton 9Aug.60
R.C. *Hon. & Rev.* Gilbert C. Talbot 9Aug.60

29th (North Middlesex).—*St. James's Hall, Pratt Street.*

Hon. Colonel.

Viscount Enfield 9May63

Lieut. Col.

Fred. Geo. Whitehead, Maj. Essex Rif. Mil. 9May63

Digitized by Google

Major.

James Peters, *late* Capt. 6 Midd. Mil. 22Jan.62

Captains.

Dugald Edward Cameron 2May60
Henry S. Goode 22Aug.60
Wm. Jas. Brown 28Feb.63
Wm. C. H. Hood 28Sept.63
Henry Edw. Gray 21June64
Donald Nicoll 4Aug.64
Edw. Barker Gowland 14Nov.64
*
* *

Lieutenants.

Thos. Guest Blofeld 22Aug.62
Montague Barron 17July63
Frederick Reynolds 1Oct.63
Jas. J. Reynolds 14Nov.64
Geo. Butler 30Nov.64
Henry J. P. Parry 13Jan.65
Henry C. L. Bebb 6Feb.65
Israel M. Wade 28Apr.65
* *

Ensigns.

Arthur Pilcher 30Dec.64
Edw. J. W. Laing 20Mar.65
Geo. Hopton 1June65
Arthur Cope 2Aug.65
Thos. Chas. Venables 4Nov.65
*
*
* * *

Adj. Robt. Maule, *capt., late* Capt. 11 F. 4Mar.65
Hon. Q.M. Chas. Greene 7Dec.63
Hon. Asst. Q. M. Thos. Dixon 7Dec.63
Surg. Henry Sutherin 15Jan.62
A.S. Chas. John Stewart 15Jan.62
Hon. Chapl. Rev. W. C. Williams 22Jan.61

30th.—*Ealing.* 7 A. Bn.

Captain.

George Tyrrell 7Jan.64

Lieutenant.

Horatio Geo. Walpole 7Jan.64

Ensign.

*

32nd.—*Burlington House.*

[Attached to the 11th Middlesex Rifle Vol. Corps.]

Captain.

Hon. Tho. Chas. Bruce 14Feb.60

Lieutenant.

*

Ensign.

Golliеb A. T. Evans, jun. 8Apr.62
A. Surg. Wm. Fred. Teevan 27Feb.62

33rd.—*Tottenham.* 2 A. Bn.

Captain.

Edward B. L. Hill 28Oct.63

Lieutenant.

Wm. A. Hall 7Dec.63

Ensign.

Alex. Sinclair 11Dec.63

Hon. Chaplain.

Rev. John G. Hale 28Oct.63

36th.—*Paddington. Hermitage Street.*

Major.

Wm. Wood, Lt. Col. *late* Roy. Mar. 12Mar.61

Captains.

Christopher P. Lochner 2July61
Thos. Henry Baylis 2July61
John Barrow 30Dec.64
Joshua B. Allen 11Jan.65

Lieutenants.

Henry Sargent 12Dec.63
Alf. Const. Cross 30Dec.64
Wm. John Vickerman 9Feb.65
Jas. Perry Warrington 9Feb.65

Ensigns.

Edward W. D. Baylis 28July65
*
*

Adjutant.

Alex. Geo. Bax, Capt., *late* Indian Army, and Capt. Herts Mil. 9Aug.61

Surgeon.

Albert Wm. Gange, *M.D.* 11Jan.64

Hon. Chaplain.

Rev. Arch. Boyd 2July60

Hon. A. Surgs.

Thos. Harvey Hill 15Apr.62
Peter H. Bird 1Dec.63

37th.—*The Foundling Hospital, Guildford Street, W.C.*

Lieut. Col.

John M. Corrie 17July63

Major.

Martin Ware, *jun.* 17July63

Captains.

Samuel S. C. Richards 7Dec.60
Wm. Jas. Gardiner 18July61
Henry Wm. R. Crowle 10July62
Joseph Day 8June63
Richard Butt 23June63
Charles Pierre Robert 3Aug.63
Joseph Peacock 3Feb.65
*

Lieutenants.

John Henry Jas. Self (*supern.*) 27Aug.61
John Brittan 23June63
Daniel C. Nichols 3Aug.63
Wm. Robt. Moberly 2Jan.64
Nathaniel David Lyon 3Feb.65
Edward Jas. Gardiner 3Feb.65
Wm. Isaacs 3Feb.65
*
*

Ensigns.

John Rae 10Nov.63
*
* * * * * *

Adj. *
Hon. Qua. Mast. Jas. Mackenzie 21June65
Surg. George Duplex 7Dec.60
A. Surg. Henry R. Myers 4July61
Chapl. Rev. Anthony Wilson Thorold 20Dec.60

38th.—*Burlington House.*

Major.

*

Captains.

Henry W. Phillips 25May60
Arthur James Lewis 31Dec.60
Frederick Leighton 31Dec.60
*

Lieutenants.

Alfred Nicholson 31Dec.60
Alfred Zouch Palmer 31Dec.60
Field Talfourd 1Mar.62
Thomas Key 22Dec.63

Ensigns.

William Gale 31Dec.60
Charles Edw. Perugini 31Dec.60
Rich. T. L. Key 17July65
*

Adj. Jas. Alex. Ramsay, *late* Capt. Bomb. Army 26Apr.65
Assist. Surg. Jas. Stewart Tulloch 17July65

39th (The Finsbury Rifle Volunteer Corps).—

Clerkenwell.
16, *Cold Bath Square.*

Lieut. Colonel.

Henry Penton, Maj. 3 Midd. Mil. 24June62

Major.

Wm. Hen. Burgess, Capt. 3 Middlesex Mil. 8Sept.64

Captains.

William Blankley 20Sept.60
Joseph Berdoe 25Oct.60
Pierre S. Poley 24Nov.60
Henry T. Turney 7Jan.61
John S. Edmonds 29May61
Frederick Willis 16Feb.63
William Hislop 6Feb.64
Wm. Geo. Margetts 9Aug.65

Lieutenants.

George Tidd 7Oct.61
Robert Rolfe 14Jan.62
Chas. Pontifex, jun. 28May62
John Chown 16Feb.63
Frederick Gill 13Apr.64
Thos. Fra. Lynch 24Oct.64
*
*

Ensigns.

Joseph G. Berdoe 8Nov.60
John Dally 24May61
John Bridges Nunn 1Dec.62
Walter R. Tidd 16Feb.63
Charles Blankley 13Apr.64
Thos. W. Vine 23May64
Jas. Wm. Glover 1Nov.64
Rich. Chas. Vanscolina 7Sept.65

Adj. H. Crawley, Bt. Lt. Col., r.f.p. 20 F. 9Mar.61
Surg. Geo. C. Steet 19July60
A.S. *
Hon. Chap. Rev. R. Maguire 9May60

Digitized by Google

40th (Central London Rifle Rangers).—*Gray's Inn.*

Hon. Colonel.
Hon. Sir James Yorke Scarlett, *K.C.B.* Lt. Gen. 7Mar.61

Lieut. Colonel.
Alf. P. F. C. Somerset, *late* 13 F. 4Mar.61

Major.
Hon. H. G. Campbell 4Mar.61

Captains.
James Maxfield Walters 30Apr.60
Lewis H. Isaacs 29May60
Wm. Fell Woods 5Oct.60
Edwin Low 8Mar.62
S. C. Capes 10Dec.63
Henry Lumley 6Mar.65
*
*
*

Lieutenants.
Arthur C. Edwards 29Dec.62
Sam. Skinner Ewart 29Dec.62
Bernard T. Bosanquet 23Mar.63
Leopold Jas. Y. C. Scarlett 29Oct.63
Rowles Pattison 28Oct.63
John Wm. Dennison 3Feb.65
*
*
*

Ensigns.
Edward Swanborough 22Aug.63
Jas. Thos. Burton 22Aug.63
Fred. A. Hooper 28Oct.63
Rich. S. Taylor, jun. 3Feb.65
*
*
*
*
*

Adj. Frs. B. L. Cowper, *capt. late* 96 F. 23May61
Surg. Robert Cuff 29May61
A.S. Wm. Edw. Stewart 4Sept.61
*
Hon. Chapl. Rev. Henry G. Blunt, *M.A.* 11Aug.60

41st.—*Enfield.* 2 A. Bn.

Major.
Charles Sendey 25Aug.64

Captains.
William C. Barnes 6Sept.60
Gordon S. Munro 5Mar.63
D'Arcy Chaytor 13Mar.63
*

Lieutenants.
David Hopkins 7Mar.61
James Ansell 4June64
Rich. Fred. Parkes 4June64
John Geo. Lyne 6Mar.65

Ensigns.
James Leonard 21Feb.61
Fred. A. Renshawe 9Aug.64
Fred. Hargan 6Mar.65
*

Adj. Surg. John Beaumont 14Nov.60
Hon. Chapl. Rev. John Harman, *M.A.* 16Nov.60

43rd.—*Hampton.* 7 A. Bn.

Captain.
Robert Barton 3Feb.65

Lieutenant.
Robt. Raine Peel 3Apr.65

Ensign.
*

Hon. A. Surg.
Vaughan H. A. Holberton 1Dec.60

Hon. Chaplain.
Rev. Jas. Burrow 17Mar.63

44th.—*Staines.* 7 A. Bn.

Captain.
Wm. W. Ladell 20Feb.64

Lieutenant.
Christopher C. Horne 30Jan.63

Ensign.
Prs. Sherborn 28Mar.65

Hon. A. Surg.
Henry Victor Martin 19Dec.60

Hon. Chaplain.
Rev. Chas. W. Furse 12Apr.64

46th.—5, *Great Smith St. Westminster.*

Lieut. Colonel.
Sir J. V. Shelley, *Bt.* 16Apr.61

Major.
Rt. Hon. W. F. *Baron* Strathedeen and Campbell 29Jan.62

Captains.
Saul Isaac 15Feb.62
Rob. Warne Routledge 15Feb.62
Jas. Rob. Burn 27Nov.62
Henry Wm. Bagster 23Mar.65
*
*

Lieutenants.
John L. Syms (*supern.*) 15Feb.62
Art. Wm. Savage 15Feb.62
John J. J. Sudlow (*supern.*) 15Feb.62
Thompson Were 7July62
Fred. Geo. Chinnock 30Dec.62
David Cornfoot 4Jan.64
*
*

Ensigns.
John G. Syms 5June63
*
*
*
*

Adjutant.
Rob. Beatty Henderson, *late* Capt. 21 F. 26Sept.64

Surgeon.
Chas. S. Halse, *M.D.* 27May61

Assist. Surg.
Stephen Duke 15Feb.62

48th (or "Havelocks").
6, *Cook's Court, Serle Street, Lincoln's Inn Fields.*

Lt. Colonel.
George Cruikshank 27Feb.62

Majors.
Jas. E. Saunders 27Feb.62
Thos. Pillow 30Aug.65

Captains.
Aug. Rob. Edmonds 5Apr.62
John J. Chambers 11Feb.64
Arthur Smith 14Sept.64
Wm. Ingram Marter 29June65
Walter Henry Wilkin 10July65
*
*
*

Lieutenants.
Joseph Payne (*supern.*) 27Feb.62
Rich. J. Gay (*supern.*) 14May62
Richard James Atkinson 15Apr.63
Dan. H. Ashford 7May63
John Norman 14Sept.64
Geo. Packer 6Mar.65
Chas. Roberts Pegler 28July65
John A. J. Woodward 9Aug.65
*
*

Ensigns.
Robert Shingleton 15Aug.64
Thos. F. Hodges 13Dec.64
Edwin H. C. Hurley 26Apr.65
Thos. Geo. Collier 9Aug.65
*
*
*
*

Adjutant.
Julius Joseph Hockley 27May65

Surgeon.
Assist. Surg.
*

Midlothian. [32.]

ADMINISTRATIVE BATTALION.

1.—*Dalkeith.*

Comprising 2nd, 3rd and 8th Midlothian, and the 1st, 2nd and 3rd Peeblesshire, Rifle Vol. *Corps.*

Lt. Colonel.
Alex. Learmonth 23Dec.63

Major.
Robert Hay 15July64

Adjutant.
Geo. MacKay, *capt., late* Lt. 7 F. 18Aug.54

CORPS.

1st (Leith).

Leith.

Lieut. Colonel.
Donald Rob. MacGregor 15Mar.59

Majors.
Wm. Majoribanks 2May64
Wm. Strachan Gavin 28Apr.60

Captains.

Andrew F. Kedslie 6Dec.59
Wm. Peddie Harper 28May60
William Macfie 26Nov.60
David W. Henderson 28May61
James L. Boyd 3May62
Thos. Strangeways 15Aug.62
Jas. Cochrane 23Feb.64
Walter G. Pattison 31May64
Andrew Aitken 31May64

Lieutenants.

John Macnal 26Dec.60
Alex. Duncan 5Feb.61
Jas. Smith *(supern.)* 2Aug.61
Geo. Blanshard *(supern.)* 3May62
John Bennett 15Apr.63
Hather Rasmussen 15Apr.63
Wm. Jas. Brodie 3June63
Jas. Henry Bennett 3June63
John J. Lundy 23Feb.64
John A. Hamilton 31May64
John M. Russell 31May64

Ensigns.

David K. B. White 9Sept.62
Samuel Smart 16Apr.63
Peter Bell 3June63
Thos. Mark Berry 23Feb.64
William Smith 31May64
John R. Mackenzie 31May64
George Bertram 31May64
William Sim 8Sept.64
*

Adj. John Macdonald, *capt.* 9Oct.62

Surg. Jas. Struthers, *M.D.* 7Dec.59

A. Surgs. John Henderson, *M.D.* 24Sept.60; Wm. C. Fowler, *M.D.* 4Mar.64

2nd.—*Dalkeith.* 1 A. Bn.

Capt. Commandant.

William Mushet 25May60

Captains.

Ralph Elliot 9Apr.64
Wm. P. Anderson 4May64

Lieutenants.

James Paterson 9Apr.64
James Gray 9Apr.64
Alex. Mitchell 4Feb.65

Ensigns.

John Alex. Brodie 9Apr.64
Geo. Macfarlane 9Apr.64
Geo. Kemp 21Feb.65

A. Surg. J. Lucas, *M.D.* 25May60

3rd.—*Penicuick.* 1 A. Bn.

Capt. Commandant.

John Cowan 4June60

Captain.

Alex. Plenderleith 6June64

Lieutenants.

Charles J. Wahab 4June60
H. John Merricks 30Mar.63
John Laing 6June64

Ensigns.

John L. Ramage 30Mar.63
Joseph L. Merricks 30Mar.63
Alex. Anderson 6June64

A. Surg.

5th.—*Musselburgh.* 1 A. Bn.

Captain.

Wm. Stuart 19Apr.61

Lieutenant.

Rob. M'D. Stirling 15Feb.64

Ensign.

John Whitelaw 15Feb.64

Hon. A. Surg.

George Laurie 13May64

Monmouthshire. [36].

ADMINISTRATIVE BATTALIONS

1. *Newport.*

Comprising 1st, 3rd and 10th Corps.

Lieut. Colonel.

Hon. Frederick C. Morgan 26Nov.60

Major.

Geo. Hatfield Banks 21June65

Adjutant.

Thos. Wickham, Maj. h.p., *late* 33 F. 16Dec.61

Surgeon.

Jehoiada Brewer, *M.D.* 24June62

---

2. *Pontypool.*

Comprising 5th, 6th, 7th, 8th and 9th Corps.

Lieut. Colonel.

Henry C. Bird 27Sept.60

Majors.

Hon. James F. C. Butler 9Nov.60
Jas. Pearce King 9Nov.63

Adjutant.

Henry Barré Phipps, *late* Capt. 31 F. 26Feb.61

Surgeon.

Wm. W. Morgan, *M.D.* 21Aug.63

Assist. Surg.

Thos. Prosser 16Dec.63

Hon. Chaplain.

Rev. John C. Llewellyn 5Apr.64

CORPS.

1st.—*Chepstow.* 1 A. Bn.

Captain.

James Murphy 5Dec.62

Lieutenant.

*

Ensign

*

Hon. A. Surg.

Edward P. King. 10Aug.60

2nd.—*Pontypool.*

Lieutenant Colonel.

Rich. Brown Roden 9Dec.60

Major.

Josiah Richards 16June65

Captains.

John B. Hughes 8Aug.61
John James 23Dec.63
Wm. J. Davies 23Dec.63
Chas. Jas. Parkes 16Mar.65
Phineas James 19Apr.65
Thomas Mitchell 16June65

Lieutenants.

Tudor L. Skinner 6June63
Edw. W. Richards 23Dec.63
Thos. G. Rowlinson 10May64
Jabez Jacob 16June65
*
*

Ensigns.

David Thomas 4Aug.63
Robert Jordan 23Dec.63
Thos. G. Bennett 16June65
*
*
*

Adjutant.

Jas. A. O. Carnegy, *capt. late* 21 F. 25May61

Surgeon.

James Essex 8Dec.60

Assist. Surg.

Edward E. Tucker 18Jan.61

Hon. Chaplain.

Rev. Wm. Hughes, *M.A.* 8Dec.60

3rd.—*Newport.* 1 A. Bn.

Captain Commandant

Wm. Jenkins Webb 15Jan.63

Captains.

Francis Allfrey 16Aug.65
*

Lieutenants.

Thos. E. Cooke *(supern.)* 6Dec.61
Fred. John Justice 7Feb.63
James Jacob 22Feb.64
John Cross 16Aug.65

Ensigns.

Thos. Edwin Vaughan 22Feb.64
James Thompson 16Aug.65
*

A. Surg. Chas. C. Brewer, 4Sept.65

5th.—*Pontypool.* 2 A. Bn.

Capt. Commandant.

Richard J. P. Steel 27Sept.60

Captain.

*

Lieutenants.

Samuel E. Steel 9Nov.60
John T. Edmonds 1Dec.60
Andrew Hair *(supern.)* 10July61
John F. Williams 13Apr.63

Ensigns.

Thos. Thomas 6June62
George Fothergill 13Apr.63
John Williams 23July63

A. Surg. David Lawrence 8Dec.60

Digitized by Google

6th.—*Monmouth.* 2 A. Bn.

Captain.
Sam. C. Bosanquet 21Jan.64

Lieutenant.
Bickerton H. Deakin 6May65

Ensign.
Murray Bannerman 6May65

7th.—*Newport.* 2 A. Bn.

Capt. Commandant.
Rob. J. Cathcart 1Mar.60

Captains.
Henry Burton 25Apr.61
*

Lieutenants.
Wyndham Jones 19Oct.60
Walter H. Williams 27July61
Benj. Baker (*supern.*) 22Feb.62
*

Ensigns.
Samuel Goss 4May65
Henry D. Rascoe 24July65
*

*A. Surg.**

8th.—*Usk.* 2 A. Bn.

Captain.
George R. G. Relph 14Nov.60

Lieutenant.
William H. Nicholl 14June60

Ensign.
Wm. B. Gething 21July65

Hon. A. Surg.
Alexander J. Shepard 7July60

9th.—*Abergavenny.* 2 A. Bn.

Captain.
James C. Hill 11Aug.60

Lieutenant.
Henry L. Baker 2Mar.65

Ensign.
Rd. Baker Gabb 30Sept.65

Hon. A. Surg.
Robert Smythe 11Aug.60

10th.—*Risca.* 1 A. Bn.

Captain Commandant.
Thos. Wm. Rhodes 22June65

Captain.
Thos. Peck Banks 2Feb.64

Lieutenants.
Wm. West 2Feb.64
Matthew Bates 16Sept.64

Ensigns.
John Grey 24Feb.62
Jas. V. Thomas 16Sept.64

Assist. Surg.
Edward Robarthan 26Nov.60

Montgomeryshire. [73.]

ADMINISTRATIVE BATTALION.

1. *Newtown.*

Comprising 1st, 2nd, 3rd and 4th Montgomery, the 1st Cardigan, and the 1st Merioneth, Rifle Volunteer Corps.

Major.
John P. Drew 5Jan.63

Adjutant.
Chas. Abbott Delmar, *capt.* 27June61

CORPS.

1st.—*Newtown.* 1 A. Bn.

Captain.
Chas. T. Woosnam 16June65

Lieutenant.
*

Ensign.
John B. Williames, jun. 7Nov.63

Hon. Surg.
Rich. Jones 19Feb.60

2nd.—*Welshpool.* 1 A. Bn.

Captain.
Rob. Devereux Harrison 16July61

Lieutenant.
Peter Arthur Beck 16July61

Ensign.
Francis Bowers 14Nov.64

Hon. A. Surg.
Edward T. D. Harrison 26Mar.60

3rd.—*Welshpool.* 1 A. Bn.

Captain.
John H. Williams 11Sept.65

Lieutenants.
John Mickleburgh 15Dec.61
Fred. Bromley Jones 11Sept.65

Ensigns.
*
*

A. Surg. John P. Wilding 22Sept.60
Hon. Chapl. Rev. John Luxmoore, *M.A.* 4Apr.61

4th.—*Llanidloes.* 1 A. Bn.

Lieutenant.
Edward Rees 12May63

Ensign.
Wm. Jerman 11Sept.65

Hon. Chaplain.
Rev. John P. Morgan 9Apr.61

Hon. A. Surg.
Wm. A. Davies 18Jan.64

Newcastle-on-Tyne. [81.]

1st.—*Newcastle-on-Tyne.*

[The 1st Newcastle-on-Tyne Eng. Vol. Corps has been attached to this Corps.]

Lieut. Col. Commandant.
Sir John Fife 22Feb.60

Lieut. Colonel.
*

Majors.
Rob. Robey Redmayne 22Feb.60
Edw. Spoor 4Aug.65

Captains.
Wm. D. Cruddas 22Feb.60
Theoph. Wood Banning 20Nov.60
Isaac Temple 23Oct.62
Fife J. Scott 24Apr.63
Robert Liddell 14Sept.64
Henry Davison 14Sept.64
Wm. Morrison 29Apr.65
John Williamson Brown 29Apr.65
*
*
* *

Lieutenants.
Rob. Yeoman Green 22Feb.60
Wm. H. Welford 22Feb.60
Chas. J. Cruddas 22Feb.60
Wm. H. Smith 13Mar.60
Thos. Mordue 2Jan.61
Wilson D. Doeg (*supern.*) 28Sept.62
Mark E. Jobling 24Apr.63
John Hodgson 14Sept.64
Jas. M. Burnup 29Apr.65
Edward Downing 29Apr.65
James M'Rea 29Apr.65
Chas. Limpricht 29Apr.65
*

Ensigns.
Rich. S. Carr 24Apr.61
John Cumming 28Sept.62
Peter Brown 29Apr.65
James Walton 29Apr.65
John Miller 29Apr.65
Walter Sang 29Apr.65
John William Ward 29Apr.65
John H. Richardson 12June65
* * * *

Adjutant.
Sam. Gordon M'Dakin 26Aug.65

Hon. Qua. Mast.
Wm. Jas. Lockerby 14Sept.64

Surgeon.
John Watson 14Sept.64

Assist. Surgs.
Thos. Pigg, *M.D.* 24Apr.63
*

Hon. Chaplain.
Rev. Clement Moody 23Feb.61

Norfolk. [17.]

ADMINISTRATIVE BATTALION.

1. *Norwich.*

Comprising 5th, 6th, 10th, 11th, 12th, 13th, 15th, 16th, 17th, 19th, 23rd and 24th Corps.

Lieut. Colonel.
Rt. Hon. Chas. Lord Suffield 26Jan.61

Majors.
Jas. Duff, *late* Maj. 23 F. 10May65
James Holtway 8July64

Adjutant.
John Leslie Toke, *capt.*, *late* Capt. 2 F. 10Dec.61

Hon. Quartermaster.
Wm. W. [illegible] 9May64

Surgeon.
Thos. M. Kendall 27June65
Assist. Surgs.
Fred. P. Smith 31May64
*

---

2. *Norwich.*

Comprising 7th, 8th, 9th, 14th, 18th, 20th, 21st and 22nd Corps.

Lieut. Colonel.
Sir Thos. W. B. P. Beauchamp, *Bt.* 25Mar.61
Major.
Robt. T. Gurdon 28Oct.65
Adjutant.
Henry A. Cubitt, *capt.*, *late* Capt. 63 F. 8Apr.61
Surgeon.
Geo. Rodwell 25Mar.61
Assist. Surg.
John Candler 5Oct.61

CORPS.

1st (City of Norwich).—*Norwich.*

[The 1st Norfolk Lt. Horse Vol. Corps has been attached to this Corps.]

Lieut. Colonel.
Geo. Black, *late* Lt. Col. 75 F. 7Apr.64
Major.
Hen. Staniforth Patteson 23July63
Captains.
Charles Foster 23Jan.60
Edward Field 7Apr.60
Henry Morgan 2Jan.62
Chas. Henry Gurney 23July63
John B. Morgan 26Dec.63
Donald Steward 2May64
Lieutenants.
John Barwell 23Jan.60
Henry Pulley (*supern.*) 13Jan.63
Samuel H. Asker 26Dec.63
Nath. H. Caley 26Dec.63
Fred. Thos. Keith 12Feb.64
Fra. G. Foster 2May64
Aug. F. C. Bolingbroke 24Mar.65
Ensigns.
Beaumont W. Jolly 24Jan.60
Peter Edw. Hansell 22Apr.61
Jas. John Winter 12Feb.64
Fred. S. Brown 21Mar.64
Clement P. Hart 24Mar.65
*
Adj. G. N. Micklethwait, *capt.* 23July60
Hon. Ass. Q.M. Wm. Norgate 21Oct.64
Surg. Thomas W. Crosse 7Apr.60
A.S. Wm. H. Day 1Sept.62

2nd (Great Yarmouth).—*Yarmouth.*

Major.
Jas. H. Orde 4June60
Captains.
Edward Pitt Youell 24Mar.60
Henry H. Barber 4June60
Wm. Holt 4June60
Joseph Tomlinson 11June60
Lieutenants.
Geo. Moore 4June60
Chas. Diver (*supern.*) 10Dec.61
Jas. Wm. Bunn 12Dec.63
Samuel Aldred 31Jan.65
Rich. E. Dowson 22May65
Ensigns.
Edward Fyson 8Nov.62
Jas. R. Asker 31Jan.65
Ambrose J. Palmer 22May65
*
Adj. Frank Astley Cubitt, *capt.*, *late* Capt. 5 F. 19Feb.64
Surg. Frederick Palmer 23June60
Hon. Chaplain.
Henry R. Nevill 23June60

5th.—*King's Lynn.* 1 A. Bn.

Captain.
Fra. Joseph Cresswell 24Dec.60
Lieutenant.
Somerville Arthur Gurney 24Dec.60
Ensign.
Henry Edwards 24Dec.60
Hon. A. Surg.
Thos. M. Kendall 25Apr.65

6th.—*Aylsham.* 1 A. Bn.

Captain.
William H. Scott 7Aug.60
Lieutenant.
Harold A. Ernuin 7Aug.60
Ensign.
Thomas R. Evans 7Aug.60
Hon. Chaplain.
Rev. Edmund T. Yates 7Aug.60
Hon. A. Surg.
Frederick P. Smith 7Aug.60

7th.—*Harleston.* 2 A. Bn.

Captain.
John A. Holmes 12Feb.62
Lieutenant.
Wm. Leedes Fox 12Feb.62
Ensign.
Gervas Holmes 4Jan.64

8th.—*Diss.* 2 A. Bn.

Lieutenant.
Tho. Wm. Salmon 2Feb.61
Ensign.
John Lanchester King 2Feb.61

9th.—*Loddon.* 2 A. Bn.

Captain.
Sir Thomas W. B. P. Beauchamp, *Bt.* 16Aug.60
Lieutenant.
Richard H. Gilbert 29Oct.60
Ensign.
William Burton 29Oct.60
Hon. A. Surg.
George Rodwell 16Aug.60

10th.—*Fakenham.* 1 A. Bn.

Lieutenant.
Wm. H. A. Keppel 14Dec.64
Ensign.
*
Hon. A. Surg.
Edw. D. Rudge, *M.D.* 26Sept.60

11th.—*Holkham.* 1 A. Bn.

Captain.
James Hollway 29Aug.60
Lieutenant.
Chas. Horatio Day Blyth 23Dec.62
Ensign.
Edmund P. Middleton 23Dec.62
Hon. Chapl. Rev. Randle B. Brereton 4Oct.60

12th.—*Reepham.* 1 A. Bn.

Lieutenant.
Campbell Wodehouse 6June64
Ensign.
Fra. Parmeter, jun. 5July61

13th.—*Cromer.* 1 A. Bn.

Lieutenant.
Thomas Cremer 20July61
Ensign.
Henry John Buck 20July61

14th.—*Stalham.* 2 A. Bn.

Captain.
*
Lieutenant.
Randall Burroughs, *Clk.* 4Apr.61
Ensign.
Boardman Chas. Silcock 8Aug.63
Hon. A. Surg.
Francis Clowes 8Aug.63

15th.—*East Dereham.* 1 A. Bn.

Captain.
Wm. Earle G. Lytton Bulwer, *late* Lt. & Capt. Sco. Fus. Gds. 7Feb.61
Lieutenant.
William R. Freeman 27Apr.60
Ensign.
Edward Barwell 4Jan.64
Hon. A. Surg.
Horace Hastings 3Oct.63

16th.—*Swaffham.* 1 A. Bn.

Captain.
Wm. A. T. Amhurst 9Aug.60
Lieutenant.
*
Ensign.
Fra. T. Amhurst 11May63
Hon. A. Surg.
Edmund Reeve 18Aug.60

17th.—*Snettisham.* 1 A. Bn.

Captain.
John de C. Hamilton 15Aug.64
Lieutenant.
Charles W. Preedy 24Oct.64
Ensign.
Hen. Jas. Coldham 24Oct.64
Hon. Chaplain.
Rev. Henry H. Bridgwater 27Aug.60
Hon. A. Surg.
Rowland Flockton 27Aug.60

Digitized by Google

18th.—*Blofield.* 2 A. Bn.

Lieutenant.
William H. Jary 16Aug.60

Ensign.
Edward Gilbert 16Aug.60

19th.—*Holt.* 1 A. Bn.

Lieutenant.
George Barker 1Mar.61

Ensign.
Geo. Wilkinson 11June61

20th.—*Attleburgh.* 2 A. Bn.

Captain.
Geo. F. Franklin 12Dec.64

Lieutenant.
Arthur T. Clowes 12Dec.64

Ensign.
Wm. W. Salter 12Dec.64

Hon. Chaplain.
Rev. John Cholmeley 21Dec.63

21st.—*Wymondham.* 2 A. Bn.

Captain.
Robert T. Gurdon 2Mar.61

Lieutenant.
George Forrester 11Oct.60

Ensign.
Edmund Larke 11Oct.60

Hon. A. Surg.
Robert J. Tunaley 11Oct.60

22nd.—*Thetford.* 2 A. Bn.

Captain.
*

Lieutenant.
John Wm. Davy 18Sept.63

Ensign.
Geo. C. Barker 29Aug.65

23rd.—*Downham Market.* 1 A. Bn.

Captain.
Thos. Lancelot Reed 2June63

Lieutenant.
Wm. T. Brackenbury 2June63

Ensign.
Henry A. Howman 27June65

Hon. A. Surg.
Thos. G. Wales, jun. 8Aug.61

Hon. Chaplain.
Rev. Edw. C. King Bearcroft 22June63

24th.—*North Walsham.* 1 A. Bn.

Captain.
Jas. Duff, *late* Maj. 23 F. 13Nov.62

Lieutenant.
Martin Jas. Shepheard 13Nov.62

Ensign.
John Shepheard 20Apr.63

Hon. Chaplain.
Rev. Jas. Murray 12Nov.63

Hon. A. Surg.
Edward Meade, *M.D.* 12Nov.63

Northamptonshire.

[15.]

ADMINISTRATIVE BATTALION.

1. *Northampton.*

Comprising 1st, 2nd, 4th, 5th, 6th 7th and 8th Corps, and 1st Northampton Mounted Rif. Volunteer Corps.

Lieut. Colonel.
Henry William, *Duke of* Grafton 8Aug.60

Majors.
Rt. Hon. John Poyntz *Earl* Spencer, *K.G.* 22Apr.61
Rt. Hon. Geo. Wm. Fermor, *Earl of* Pomfret 17Aug.63

Adjutant.
Henry Landon 25Oct.60

CORPS.

1st.—*Althorpe.* 1 A. Bn.

Captain.
John Beasley 17Oct.63

Lieutenant.
Horace A. D. Seymour 17Oct.63

Ensign.
Fred. Land Robinson 17Oct.63

2nd.—*Towcester.* 1 A. Bn.

Captain.
John Wardlaw, *late* Capt. K. O. Mil. 11Jan.64

Lieutenant.
Art. Wm. Grant 11Jan.64

Ensign.
Richard Howes 11Jan.64

Hon. A. Surg.
Rob. Webb Watkin 25June64

4th.—*Northampton.* 1 A. Bn.

Capt. Commandant.
Wm. G. Hollis 26Oct.60

Captains.
George N. Wetton 14Dec.61
John Macquire 6Mar.65

Lieutenants.
Robert White 14Dec.61
Joseph Muscott 24Mar.64
Rich. Phipps 6Mar.65

Ensigns.
Rich. Geo. Scriven 24Mar.64
* *

Assist. Surg.
Wm. Percival 24Mar.64

5th.—*Northampton.* 1 A. Bn.

Capt. Commandant.
Sam. Isaac 3Mar.60

Captains.
Henry Cooper 25Aug.62
George Turner 1June64
William Briggs 26July65

Lieutenants.
Wm. Thos. Law 1June64
Thos. Grimshaw 26July65
John Parker 26July65
*

Ensigns.
Geo. Clark 1June64
John Bryan 8July64
Stephen H. Isaac 26July65
Jas. L. Spoor 26July65

Surgeon.
*

Assist. Surgeon.
Geo. Ashdown 17May61

Hon. Chaplain.
Rev. Rob. C. King 11Oct.64

6th.—*Peterborough.* 1 A. Bn.

Captain.
Thos. Jas. Walker 29July65

Lieutenant.
John Beecroft 29July65

Ensign.
*

7th.—*Wellingborough.* 1 A. Bn.

Captain.
William Davis 6Mar.65

Lieutenant.
Rd. Wm. Sherwood 13July63

Ensign.
Wm. Alf. Rubbra 13July63

Hon. A. Surg.
Wm. W. Clark, *M.D.* 4Feb.65

8th.—*Daventry.* 1 A. Bn.

Captain.
Reinald Knightley 23Nov.59

Lieutenant.
Edmund C. Burton 23Nov.59

Ensign.
Thomas Willoughby 23Nov.59

Northumberland.

[13.]

ADMINISTRATIVE BATTALION.

1. *Alnwick.*

Comprising 2nd, 3rd, 4th, 5th, 6th, 7th, 10th and 1st Berwick on Tweed Rifle Volunteer Corps.

Lieut. Colonel.
Tho. *Earl of* Tankerville 1Nov.59

Major.
Earl of Durham 14Oct.63

Adjutant.
Lewis S. Northcote, *late* Capt. 39 F. 19Mar.61

CORPS.

2nd.—*Hexham.* 1 A. Bn.

Captain.
John Nicholson 17Apr.61

Lieutenants.
John O. Head 17Apr.61
*

Ensigns.
Wm. S. Kirsopp 28June61
*

Assist. Surg.
Thomas Stainthorpe 11Sept.59

Hon. Chaplain.
Rev. Joseph Hudson 15Mar.61

Digitized by Google

3rd.—*Morpeth.* 1 A. Bn.

Captain.
Geo. Brummell 13Mar.60

Lieutenant.
Chas. Septimus Swan 26Mar.60

Ensign.
William Jobling 26Mar.60

Hon. Chaplain.
Hon. & Rev. Francis R. Grey 1June60

Hon. A. Surg.
Matthew Brumell 28Mar.60

4th.—*Belford.* 1 A. Bn.

Captain.
Rev. John D. Clark 1June60

Lieutenant.
George Culley 2June60

Ensign.
Peter Wm. Purves 23Feb.61

Hon. Chaplain.
Rev. George Walker 25Feb.61

5th.—*Alnwick.* 1 A. Bn.

Captain.
Robert Brown 2Jan.64

Lieutenants.
Wm. J. Pawson (*supern.*) 23Apr.60
Wm. Dodds 13Feb.64

Ensign.
Jas. Heatley 13Feb.64

Hon. Chaplain.
Rev. Henry Bell

6th.—*Tynedale.* 1 A. Bn.

Captain.
William H. Charlton 23Apr.60

Lieutenant.
Francis Charlton 30June65

Ensign.
*

Hon. Assist. Surg.
John Elliott 23Apr.60

7th.—*Allendale.* 1 A. Bn.

Captain.
Thos. John Bewick 2Mar.64

Lieutenant.
Joseph Coates 11Sept.60

Ensign.
John Walton 14May61

8th.—*Walker.*

Major.
Jas. C. Anderson 5Nov.61

Captains.
Benjamin J. Thompson 10Apr.60
William Swan 20Nov.60
Geo. Fawcus 8Dec.64
Richard Cooke 8Dec.64
Henry Swan 20July65

Lieutenants.
Thomas Crawford 22Oct.61
Elrington R. Lax 6Mar.65
Michael Sewell 6Mar.65
*
*

Ensigns.
Geo. P. M'Andrew 22Oct.61
John Chas. Cargill 5Nov.61
Thos. Fairbairn 30Sept.64
James Smith 1Oct.64
*

Adjutant.
Horace Fred. Hill, *late* Capt. Rif. Brig. 19Feb.64

Assist. Surg.
Jas. Richard Lownds 24Apr.61

10th.—*Lowick.* 1 A. Bn.

Captain.
Theodore Williams 11May64

Lieutenant.
Thos. Hunt 14Oct.63

Ensign.
*

Nottinghamshire.

[28.]

ADMINISTRATIVE BATTALION.

1. *East Retford.*

Comprising 2nd, 3rd, 4th, 5th, 6th, 7th and 8th Corps.

Hon. Colonel.
Rt. Hon. John Evelyn Denison 20July64

Lieut. Col.
Henry Eyre, *late* Lt. Rif. Brig. 13Jan.65

Majors.
Chas. Sherard Burnaby 25Sept.62
John Henry Becher 13Jan.65

Adjutant.
*

Hon. Qua. Mast.
Henry May 27Jan.65

Hon. Assist. Qua. Mast.
Edwin Plant 27Jan.65

Surgeon.
Wm. Pritchard 27Jan.65

Assist. Surgeons.
Thos. M. Williams 27Jan.65
Samuel Job 27Jan.65

Hon. Chaplain.
Rev. Art. Brook 13Jan.65

CORPS.

1st (Robin Hood).—*Nottingham.*

Hon. Colonel.
Wm. A. A. de V. *Duke of* Saint Albans 13June63

Lieut. Col.
Charles Ichabod Wright 19July61

Major.
Hon. Henry Strutt 21Aug.63

Captains.
Tho. Rawstone Starey 15Nov.59
Hen. Smith 15Nov.59
Fred. John Hadden 5Mar.60
John Patterson 10Jan.61
Fra. Bryan Baker 12June61
John S. Wright 18June62
Henry Farmer 28Sept.63
Bernard Bradley 20July64
Nathan Pratt 20July64
Rich. Rob. Patterson 1Feb.65

Lieutenants.
Wm. Lambert 15Nov.59
Rob. Evans 2Mar.60
Fred. Felkin 2Mar.60
Chas. Allcock, jun. 5Mar.60
Henry E. Hunt 12June61
Edward Peat 25Sept.63
Wm. A. Richards 9Dec.63
Geo. Peel Yates 20July64
Jas. T. Carter 20July64
Henry D. Crompton 22Aug.65

Ensigns.
Wm. Walter Milier 15Nov.59
John M. Perry 2Mar.60
Alfred Page 17May60
George Oliver 22Jan.61
Wm. Wright 18Feb.62
Wm. E. Dobson 13Aug.62
John W. Thackeray 28July63
John Hall 6Oct.63
Arthur Brewster 19Nov.63
*

Adj. Jonathan White, *capt.* 13Mar.60

Surg. Thos. Wright 2Mar.60

A.S. Rich. C. Bourne, *late* 3 Dr. Gds. 2Mar.60

Hon. Chapl. Rev. Thomas Moss Macdonald 21Jan.61

2nd.—*East Retford.* 1 A. Bn.

Captains.
John Champion 12June61
Thos. Wagstaff 4Nov.62

Lieutenants.
John Holmes 6Aug.62
*

Ensigns.
George Russell 6Aug.62
Sherard B. J. Burnaby 13Jan.65

Assist. Surg.
*

Hon. Chaplain.
Rev. Arthur Brook 21June60

3rd.—*Newark.* 1 A. Bn.

Capt. Commandant.
Sir Hen. Bromley, ***Bt.*** 2Mar.60

Captain.
Thos. S. Godfrey 26Mar.63

Lieutenants.
Wm. Newton 3Mar.60
Wm. Edw. Talients 12June63

Ensigns.
Jas. Clark 26Mar.63
Joseph G. Branston 13June63

Assist. Surg.
*

Hon. Chaplain.
Rev. J. G. Bussell, ***M.A.*** 13June63

Digitized by Google

4th.—*Mansfield.* 1 A. Bn.

Captain.
Chas. Seeley 6Oct.63
Lieutenant.
Geo. D'Arcy Clarke 13Jan.65
Ensign.
Geo. Walkden 14Aug.63
Hon. Chaplain.
Rev. John T. Brameld 4May60
Hon. A. Surg.
G. W. Sparke, *late* R. Art. 9Mar.60

5th.—*Thorney Wood Chase.* 1 A. Bn.

Captain.
Chas. Storer 25Sept.62
Lieutenant.
Wm. L. Huskinson 25Sept.62
Ensign.
*
Hon. A. Surg.
John N. Osborne 9Mar.60

6th.—*Collingham.* 1 A. Bn.

Captain.
Thos. S. Woolley 9Apr.62
Lieutenant.
John Broadbent 13Jan.65
Ensign.
Chris. C. Footitt 1Sept.63

7th.—*Worksop.* 1 A. Bn.

Captain.
Henry S. Hodding 13Jan.65
Lieutenant.
David Alderson 13Jan.65
Ensign.
George R. Lucas 13Jan.65
Hon. Chaplain.
Rev. James Appleton 28Apr.60
Hon. A. Surg.
Thomas M. Williams 28Apr.60

8th.—*Southwell.* 1 A. Bn.

Captain.
Jonas B. Warwick 13Jan.65
Lieutenant.
Evelyn S. Falkner 18Oct.65
Ensign.
*
Hon. Chaplain.
Rev. John M. Wilkins 7July60
Hon. A. Surg.
Jonas B. Warwick 7July60

Orkney and Shetland. [74.]

1st.—*Lerwick.*

[United to the 1st Administrative Battalion of Sutherland Rifle Volunteers.]

Lieutenant.
Robert Bell 24Apr.60
Ensign.
Arthur J. Hay 24Apr.60
Hon. A. Surg.
John Cowie, *M.D.* 19June60

Oxfordshire. [7.]

ADMINISTRATIVE BATTALION.

1. *Heyford Hill, Littlemore, Oxford.*

Comprising 2nd, 3rd, 4th, 6th, 7th, 8th and 9th Corps.

[The 1st Oxford Lt. Horse Vol. Corps has been attached to this Batt.]

Lieut. Colonel.
J. S. North, *Lt. Col.* 1May60
Adjutant.
J. A. Fane, *late* Capt. 46 F. 14June60

CORPS.

1st (Oxford University).—*Oxford.*

Hon. Colonel.
His Royal Highness Albert Edward *Prince of* Wales, *K.G. G.C.B. K.S.I.*, Gen. 2Mar.60

Lieut. Colonel.
Henry Atkins-Bowyer, *late* 14 Dr. 10May62
Major.
Chas. Stewart Parker 21Feb.65
Captains.
Geo. Edw. Gardiner 9Oct.63
Rev. Rob. S. Falcon 20Nov.63
Humphrey P. Senhouse 28Nov.64
A. Daniel-Tyssen 21Mar.65
Geo. H. Morrell 7Nov.65
Leop. G. G. Robbins 7Nov.65
Lieutenants.
Seymour Rich. Coxe 9Oct.63
John George Gamble 20Nov.63
A. O. Prickard 21Mar.65
Geo. C. Hilbers 7Nov.65
Henry M. Skrine 7Nov.65
*
Ensigns.
Douglas Moffat 28Nov.64
C. C. Macrae 21Mar.65
Thos. H. G. Wyndham 7Nov.65
Edmund P. Nicholas 7Nov.65
Robt. Fred. Kumsey 7Nov.65
*
Adj. William F. F. Jones, *capt., late* Capt. Wilts Mil. 21Aug.60
Surg. Fred. Symonds 16Dec.59
A.S. Geo. Taunton 13Mar.60
Hon. Chapl. Rev. Richard St. J. Tyrwhitt 20Nov.63

2nd.—*No. 3, Brewers' Street, Oxford.* 1 A. Bn.

Capt. Commandant.
John Parson, jun. 1May60
Captain.
Thomas Mallam 16Oct.60
Lieutenants.
Alfred G. Holmes 16Oct.60
*
Ensigns.
Edward L. Hussey 1May60
Joseph J. Bickerton 16Oct.60
Assist. Surg.
*

3rd.—*Banbury.* 1 A. Bn.

Captain.
Timothy Edw. Cobb 21Oct.63
Lieutenant.
John Potts 21Oct.62
Ensign.
A. R. Tawney 21Oct.62
Hon. A. Surg.
Wm. Henry Griffin 20Nov.63

4th.—*Henley-on-Thames.* 1 A. Bn.

Captain.
Thos. F. Maitland 24Dec.60
Lieutenant.
Arth. D'O. Brooks 24Dec.60
Ensign.
John Page 24Dec.60
Hon. A. Surg.
B. Brooks 24Dec.60

6th.—*Deddington.* 1 A. Bn.

Lieutenant.
Thos. R. B. L. M. Cartwright 27Mar.62
Ensign.
Henry Churchill 27Mar.62
Hon. A. Surg.
John T. Morris, *M.D.* 26Sept.60

7th.—*Bicester.* 1 A. Bn.

Lieutenant.
William W. M. Dewar 12May60
Ensign.
Fred. Hen. Lindsey 9Mar.64
Hon. A. Surg.
Roger Nunn 8Jan.61

8th.—*Thame.* 1 A. Bn.

Captain.
P. T. Herbert Wykeham, *late* 7 Huss. 7Apr.62
Lieutenant.
Edw. Wells Reynolds 7Apr.62
Ensign.
Herbert Grove Lee 7Apr.60
Hon. A. Surg.
Richard Lee 27Nov.60

9th.—*Woodstock.* 1 A. Bn.

Captain.
Chas. E. Thornhill 26May60
Lieutenant.
*
Ensign.
*

Digitized by Google

Peeblesshire. [91.]

1st.—*Peebles.*

[United to 1st Ad. Bn. Midlothian Rifle Vols.]

Captain.
James W. Murray 7Nov.64

Lieutenant.
John Gracie 7Nov.64

Ensign.
James D. Bathgate 7Nov.64

2nd.—*Broughton.*

[United to 1st Ad. Bn. Midlothian Rifle Vols.]

Captain.
James Tweedie 31Aug.60

Lieutenant.
*

Ensign.
John Scott 7Nov.64

3rd.—*Inverleithen.*

[United to 1st Ad. Bn. Midlothian Rifle Vols.]

Lieutenant.
George W. Muir 31Aug.60

Ensign.
Robert Gill, jun. 31Aug.60

Pembrokeshire. [5.]

ADMINISTRATIVE BATTALION.

1.—*Haverfordwest.*

Comprising the 1st and 3rd Pembroke, the 2nd Cardigan and the 1st Haverfordwest Rif. Vol. Corps.

Hon. Colonel.
Hon. Rob. Fulke Greville 15Oct.62

Lieutenant Colonel.
Xavier de C. Peel 18Oct.62

Adjutant.
H. Beauchamp Brady, *capt., late* Capt. 69 F. 4Feb.63

Hon. Qua. Mast.
John Harvey 19Nov.64

CORPS.

1st.—*Milford.* 1 A. Bn.

Captain.
H. Fitzgerald Shute 12July61

Lieutenant.
Geo. Griffiths 15July64

Ensign.
Fra. H. Pattison 15July6

Hon. Chaplain.
Rev. Wm. B. Thomas 11July62

Hon. A. Surg.
Richard H. Byers 11July62

3rd.—*Pembroke.* 1 A. Bn.

Captain.
*

Lieutenants.
Nicholas A. Roch 26Sept.60
Henry J. Adams 5Sept.62

Ensign.
*

Perthshire. [52.]

ADMINISTRATIVE BATTALIONS.

1. *Perth.*

Comprising 1st, 5th, 6th, 7th, 8th, 9th, 11th, 13th, 14th, 15th and 18th Corps.

Lieut. Colonels.
Jas. Wedderburn Ogilvy 7Mar.64
Wm. M'D. M'Donald 7Mar.64

Majors.
John Campbell 27Jan.65
*

Adjutant.
Geo. P. Salmon, *late* Maj. Beng. Art. 21Feb.61

Assist. Surg.
Geo. K. H. Paterson 7Mar.65

2. *Taymouth.*

Comprising the 3rd and 10th Corps.

Lieut. Colonel.
*

Adjutant.
Sam. Hood Murray, *l. of M., late* Lt. Col. 3 W. I. Reg. 11July60

CORPS.

1st.—*Perth.* 1 A. Bn.

Captains.
Rob. Walker 8Sept.63
John Kemp 27Jan.65

Lieutenants.
Rob. H. Moncrieff 8Sept.63
*

Ensigns.
*
*

Assist. Surg.
*

3rd.—(Breadalbane), *Taymouth.* 2 A. Bn.

Major.
*

Captains.
John Stewart Menzies 29Feb.60
Charles M'Diarmid 10July63
Jas. Paterson 9Aug.65
*

Lieutenants.
Archibald Fletcher 25Feb.61
Charles Stewart 10July63
James Wyllie 24Feb.64
*

Ensigns.
Alexander M'Naughton 29Feb.60
Daniel Stewart 23Feb.61
Wm. Boden Steel 25Feb.61
*

Surgeon.
Jas. Reid 25Oct.61

5th.—*Blairgowrie.* 1 A. Bn.

Captain.
Geo. B. Anderson 3Mar.63

Lieutenant.
David Chalmers 24May63

Ensign.
John Baxter 24May65

Hon. Chaplain.
Rev. William Herdman 16Mar.60

Hon. A. Surg.
Robert Balfour 16Mar.60

6th.—*Dunblane.* 1 A. Bn.

Captain.
Alex. Harper 5May65

Lieutenant.
J. W. Barty 26June65

Ensign.
John Dunn 19Apr.64

Hon. Chaplain.
Rev. Wm. Blair 4June64

7th.—*Coupar Angus.* 1 A. Bn.

Captain.
David Buttar 18Apr.64

Lieutenant.
David Inches Bett 18Apr.64

Ensign.
Charles Boyd 18Apr.64

Hon. Chaplain.
Rev. P. J. Stevenson 14May60

Hon. A. Surg.
Robt. Lowe 14May60

8th.—*Crieff.* 1 A. Bn.

Captain.
John Gibson 27Feb.63

Lieutenant.
Alexander Graham 27Feb.63

Ensign.
John M'Nab 27Feb.63

Hon. Chaplain.
Rev. John Cunningham 5May60

9th.—*Alyth.* 1 A. Bn.

Captain.
*

Lieutenant.
William Japp 30Aug.61

Ensign.
James Lamond 27June62

Hon. Chaplain.
Rev. James Ramsay 28May60

Digitized by Google

10th.—*Strathtay.* 2 A. Bn.

Captain.
J. Stewart Robertson 19May60

Lieutenant.
W. Roper Craigie 19May60

Ensign.
Wm. M'Pherson 18Mar.61

11th.—*Doune.* 1 A. Bn.

Captain.
John Campbell 26May60

Lieutenant.
Alex Mitchell 10Apr.65

Ensign.

Hon. A. Surg.
Geo. Park 15Nov.61

13th.—*St. Martins.* 1 A. Bn.

Captain.
Robert P. Wylie 8Apr.64

Lieutenant.
James Macfarlane 8Apr.64

Ensign.
James Baxter 8Apr.64

Hon. A. Surg.
George K. H. Paterson 22Aug.60

14th.—*Birnam.* 1 A. Bn.

Captain.
William W. Cargill 10Nov.60

Lieutenant.
John Duff 28Dec.60

Ensign.
Wm. Cairns 19Dec.62

Hon. Chaplain.
Rev. Dougal M'Pherson 31Dec.60

Hon. A. Surg.
John Murray, *M.D.* 31Dec.60

15th.—*Auchterarder.* 1 A. Bn.

Captain.
Alex. Geo. Reid 2May65

Lieutenant.
Samuel Hally 2May65

Ensign.
Alex. R. Cameron 2May65

Hon. Chaplain.
Rev. Wm. Pringle, *D.D.* 8Jan.61

Hon. A. Surg.
Alexander Cochran, *M.D.* 8Jan.61

18th.—*Perth.* 1 A. Bn.

Captain.
Arch. Reid 8May63

Lieutenant.
Adam M'Kenzie 16Dec.64

Ensign.
Rich. Southam 16Dec.64

Radnorshire. [85.]

1st.—*Presteign.*
[Attached to 1 A. Bn. Herefordshire Rifle Vols.]

Captain.
James Beavan 27July63

Lieutenant.
Wm. U. Tomlinson 10Feb.65

Ensign.
Henry M. Jones 8Mar.60

Hon. Chaplain.
Rev. C. Blackburn 8Mar.60

Hon. Assist. Surg.
Geo. Herbert Holden 14Sept.64

2nd.—*Knighton.*
[Attached to 1 A. Bn. Herefordshire Rifle Vols.]

Captain.
Richard D. Green 7Feb 63

Lieutenant.
Charles Percival Hill 9Mar.61

Ensign.
John Weyman 25Apr.60

Hon. Chaplain.
Rev. Abraham Thomas 25Apr.60

Hon. A. Surg.
John G. Goulstone 25Apr.60

3rd.—*New Radnor.*
[Attached to 1 A. Bn. Herefordshire Rifle Vols.]

Lieutenant.
Thos. E. Duggan 9Dec.64

Ensign.
Geo. Wilson 9Dec.64

Hon. A. Surg.
Henry O. Brown 6Aug.60

Renfrewshire. [14.]

ADMINISTRATIVE BATTALIONS

1. *Greenock.*
Comprising 1st, 5th, 10th, and 22nd Renfrewshire, and the 1st Buteshire, Rif. Vol. Corps.

Lieut. Colonel.
Sir Michael S. Stewart, *Bt.* 1Aug.60

Majors.
David Macduff Latham 17Mar.60
Fra. Robertson Reid, *late* Capt. Roy. Renfrew Mil. 14Nov.63

Adjutant.
Geo. B. Godbold, *capt. late* Capt. 4 Midd. Mil. 1Sept.60

2. *Paisley.*
Comprising 3rd, 6th, 9th, 14th, 15th, 17th, 20th and 24th Corps.

Lieutenant Colonel.
William Mure, *late* Capt. & Lt. Col. Sco. Fus. Gds. 17Dec.60

Majors.
Alexander Fullerton 2June60
John Stirling Napier 5Jan.64

Adjutant.
George Cumming 23Oct.60

Instr. of Musk.
Wm. MacKean 26May60

Surgeon.
James T. Donald 6July60

Assist. Surgs.
Wm. Campbell 14May64
Hugh S. Colligan 14May64

Hon. Chaplain.
Rev. Robert Stephen 6July60

3. *Barrhead.*
Comprising 4th, 7th, 8th, 16th, 19th, 21st, 23rd and 25th Corps.

Lieutenant Colonel.
John Graham 4Aug.60

Majors.
Alex. Crum 15May62
Alex. Graham 2Dec.63

Adjutant.
Rich. Jas. Hotchkis, *capt.* 14Aug.62

Surgeon.
Robert Corbett 15May62

Assist. Surgeons.
Jno. Mackinlay, *M.D.* 26May62
John Steele, *M.D.* 26May62

Hon. Chaplain.
Rev. Geo. Campbell 15May62

CORPS.

1st.—*Greenock.* 1 A. Bn.

Major.
David Macduff Latham, *late* Capt. Roy. Renfrew Mil. 17Mar.60

Captains.
Stewart Nelli 17Mar.60
Wm. Ross 7Dec.63
Hugh Speirs 7Dec.63
Duncan M'Intyre 28Feb.65

Lieutenants.
John Clapperton 12Nov.61
Wm. Orr Leitch 7Dec.63
William M'Ilwraith 7Dec.63
Hugh B. Crawford 28Feb.65

Ensigns.
Jas. B. Miller 1July63
Mont. Jas. Matin 7Dec.63
Dugald MacEachran 28Feb.65
James Lang 28Feb.65

Surg. Wm. J. Marshall, *M.D.* 17Mar.60

Hon. Chapl. Rev. Dr. M'Culloch 3July61

3rd.—*Paisley.* 2 A. Bn.

Captain.
John Fullerton 22Mar.65

Lieutenants.
Jas. Doble (*supern.*) 9Oct.61
Rob. Graham 29May63

Ensign.
Wm. Bell 22Mar.65

4th.—*Pollockshaws.* 3 A. Bn.

Captain.
John Petrie 9May61

Lieutenant.
Robert Galt 15Mar.64

Ensign.
Alex. Scott 18Nov.64

Digitized by Google

5th.—*Port Glasgow.* 1 A. Bn.

Captain.
Jas. Anderson, *late* Capt. Roy. Renfrew Mil. 15Nov.59
Lieutenant.
David Gilkison 29Dec.60
Ensign.
Alex. Lang 6Sept.64
Hon. Assist. Surg.
Geo. Crawford, *M.D.* 28Feb.65

6th.—*Paisley.* 2 A. Bn.

Captain.
Andrew Millar, jun. 12Feb.61
Lieutenant.
Archibald Coats 23Mar.64
Ensign.
Wm. Murray 23Mar.64

7th.—*Barrhead.* 3 A. Bn.

Captain.
James Cunningham 2Oct.60
Lieutenant.
Francis Heys 2Oct.60
Ensign.
James Buchanan 2Oct.60

8th.—*Neilston.* 3 A. Bn.

Captain.
Malcolm C. Thomson 28June64
Lieutenant.
Andrew Gilmour 6Mar.65
Ensign.
Alex. Gilmour 6Mar.65

9th.—*Johnstone.* 2 A. Bn.

Captain.
Jas. Lolden 14May64
Lieutenant.
Jas. Donald 14May64
Ensign.
Andr. C. Stevenson 14May64

10th.—*Greenock.* 1 A. Bn.
("*The Greenock Highlanders.*")

Captain Commandant.
Colin Campbell 3Feb.60
Captain.
John Erskine 6Apr.65
Lieutenants.
John Kincaid 2July63
John Mailer 6Apr.65
Ensigns.
Alex. Campbell 6Apr.64
Archd. Cook 6Apr.65
Assist. Surg.
Chas. Auld, *M.D.* 18Jan.64

14th.—*Paisley.* 2 A. Bn.

Captain.
Wm. Carlile 8Feb.60
Lieutenant.
Robert Peacock 12Feb.61
Ensign.
Thos. Russell Cameron 12Feb.61

15th.—*Kilbarchan.* 2 A. Bn.

Captain.
James Stevenson 9Feb.64
Lieutenant.
John Stevenson 9Feb.64
Ensign.
Oliver G. Macgregor 9Feb.64

16th.—*Thornliebank.* 3 A. Bn.

Captain.
Alex. Crum Maclae 15May62
Lieutenant.
Tho. Colledge 15May62
Ensign.
Walter M'Farlane 26May62

17th.—*Lochwinnoch.* 2 A. Bn.

Captain.
John Harvey 18Mar.64
Lieutenant.
Thomas Orr 18Mar.64
Ensign.
Andr. Glen 18Mar.64

19th.—*Hurlet.* 3 A. Bn.

Captain.
Robert King 6Mar.60
Lieutenant.
James Lancaster 23Nov.61
Ensign.
James Wilson 28June63

20th.—*Renfrew.* 2 A. Bn.

Captain.
Edward R. Coulborn 4Dec.63
Lieutenant.
Allan Stewart 15July63
Ensign.
John Jack 4Dec.63

21st.—*Barrhead.* 3 A. Bn.

Captain.
Henry Heys 12Mar.60
Lieutenant.
John H. MacNab 15May62
Ensign.
Robert Glen 15May62

22nd.—*Gourock.* 1 A. Bn.

Captain.
John Munsie 2Apr.64
Lieutenant.
Robert W. Robertson 2Apr.64
Ensign.
Donald Brown 12Jan.65
Hon. Chaplain.
Rev. Geo. M'Corkindale 3July61
Hon. Assist. Surg.
Geo. Wyllie 8Apr.64

23rd.—*Cathcart.* 3 A. Bn.

Captain.
Robert Couper 6Apr.60
Lieutenant.
Malcolm M'Callum 6Apr.60
Ensign.
Jas. Donaldson 12July61

24th.—*Paisley.* 2 A. Bn.

Captain.
*
Lieutenant.
Rob. Millar 9Sept.64
Ensign.
Rob. Rowand 9Sept.64

25th.—*Thornliebank.* 3 A. Bn.

Captain.
Allan Graham 15May62
Lieutenant.
Walter Ewing Crum 15May62
Ensign.
John Crum 15May62

Ross-shire. [38.]

ADMINISTRATIVE BATTALION.

1.—*Dingwall.*

Comprising 1st, 2nd, 3rd, 4th, 5th and 6th Corps.

Lieutenant Colonel.
Keith Wm. Stewart Mackenzie 26May65
Major.
*
Adjutant.
Edward Fra. Cash, *late* Sch. of Musk. Hythe 12Nov.63
Surgeon.
Alex. R. Mackenzie, *M.D.* 29Oct.64
Assist. Surg.
*

—

CORPS.

1st.—*Invergordon.* 1 A. Bn.

Captain.
Rob. Bruce E. MacLeod 15Feb.60
Lieutenant.
Kenneth Murray 25Aug.62
Ensign.
Wm. Ross 11Aug.62

2nd.—*Dingwall.* 1 A. Bn.

Captain.
Alex. Hay 6Jan.62
Lieutenant.
Baillie Chisholm Munro 5Dec.64
Ensign.
Peter Jas. Dewar 5Dec.64

Digitized by Google

3rd.—*Avoch.* 1 A. Bn.

Captain.
Alex. Geo. Mackenzie 18Nov.64

Lieutenant.
Hen. M. Fowler, *late* Capt. Ross. Mil. 18Nov.64

Ensign.
John D. Shaw 18Nov.64

4th.—*Knockbairn.* 1 A. Bn.

Captain.
James Wardlaw, *maj.* 12Apr.60

Lieutenant.
Jas. Fowler Mackenzie 12Apr.60

Ensign.
James Cameron 12Apr.60

5th.—*Ullapool.* 1 A. Bn.

Captain.
Duncan H. C. R. Davidson 24May63

Lieutenant.
Alex. R. MacDonald 24May65

Ensign.
Duncan Menzies 24May65

6th.—*Alness.* 1 A. Bn.

Captain.
Frederick Walton 2Apr.64

Lieutenant.
Norman Walker 14May64

Ensign.
*

Roxburgh. [34.]

ADMINISTRATIVE BATTALION.

1. *Melrose.*

Comprising 1st, 2nd, 3rd, 4th and 5th Roxburghshire Corps, and the 1st and 2nd Selkirkshire Corps.

Lieutenant Colonel.
Henry F. H. S. *Baron* Polwarth 9Nov.61

Major.
Sir Geo. Hen. Douglas, *Bt.* 1Mar.62

Adjutant.
Jas. F. Macpherson, *late* Lt. 8 F. 4July61

CORPS.

1st.—*Jedburgh.* 1 A. Bn.

Captain.
William Scott, jun. *late* Lt. 79 F. 17Nov.59

Lieutenant.
John A. S. E. Fair 19Nov.63

Ensign.
John Turnbull 18July64

Hon. Chaplain.
Rev. George Ritchie 24Oct.60

Hon. A. Surg.
James Falla 17Sept.60

2nd.—*Kelso.* 1 A. Bn.

Captain.
Sir G. H. S. Douglas, *Bt. late* Capt. 34 F. 29Mar.60

Lieutenant.
James Johnstoue 11May60

Ensign.
John Munro 11May60

Hon. Chaplain.
Rev. James Smith 27July60

Hon. Assist. Surg.
William M. MacKenzie 27July60

3rd.—*Melrose.* 1 A. Bn.

Captain.
Thomas Tod, *late* Lt. 1 Dr. Gds. 15June60

Lieutenant.
Thomas A. R. Carre, Capt. Ayr Mil. 16June60

Ensign.
John Broad 15Nov.61

Hon. A. Surg.
Wm. Brown, *M.D.* 15Nov.61

4th.—*Hawick.* 1 A. Bn.

Captain Commandant.
John S. Chisholme 15June60

Captain.
Wm. S. Watson 27June64

Lieutenants.
Wm. Dickson 27June64
Wm. S. Elliot 27June64

Ensigns.
Rob. Selby 27June64
Chas. John Grieve 29Sept.63

A. Surg.
Geo. Wm. Thomson 27June64

5th.—*Hawick.* 1 A. Bn.

Captain.
George Wilson 15Jan.61

Lieutenant.
*

Ensign.
Robert Frazer Watson 28Jan.61

Hon. Chaplain.
Rev. James Stewart 28Jan.61

Hon. A. Surg.
Donald M'Leod 28Jan.61

Selkirkshire. [83.]

1st.—*Galashiels.*

[This Corps has been united to the 1st A. Bn. of Roxburghshire Rifle Volunteers.]

Captain.
Wm. Clark, Capt. R.N. 7Sept.63

Lieutenant.
Adam L. Cochrane 7Sept.63

Ensign.
Wm. Sime 7Sept.63

Hon. Assist. Surg.
Alex. C. Tweedie 14Sept.64

2nd.—*Selkirk.*

[This Corps has been united to the 1st A. Bn. of Roxburghshire Rifle Volunteers.]

Captain.
Charles S. Plummer 15June60

Lieutenant.
William Brown 28Nov.61

Ensign.
David Carnegie Alexander 28Nov.61

Hon. A. Surg.
Henry S. Anderson 13Nov.60

Shropshire. [48.]

ADMINISTRATIVE BATTALIONS

1. *Shrewsbury.*

Comprising 1st, 4th, 5th, 6th, 10th, 11th, 14th and 17th Corps.

Hon. Colonel.
Rt. Hon. Wm. Noel *Lord* Berwick 22Oct.62

Lieut. Colonel.
Rt. Hon. O. G. C. B. *Visc.* Newport 5Sept.62

Majors.
Wm. K. Slaney 26May64
Jas. Herb. Freme 19July64

Adjutant.
R. H. Coldwell, *capt. late* Lt. 2nd Stafford Mil. 1Sept.60

Hon. Quar. Mast.
Chas. Chandler 7Nov.64

Surgeon.
Wm. James Clement 6Feb.61

Assist. Surg.
Edwyn Andrew 3June65

---

2. *Shrewsbury.*

Comprising 2nd, 3rd, 7th, 8th, 12th, 13th, 15th and 16th Corps.

Hon. Colonel.
Rt. Hon. Wm. Noel *Lord* Berwick 22Oct.62

Lieut. Colonel.
T. H. Lovett, Maj. *late* 98 F. 19July60

Majors.
Alfred Hill 27Jan.62
Algernon C. H. Percy 11Dec.63

Adjutant.
John Wm. Thos. Locke, *late* Maj. 2 Reg. B. Ital. Leg. 21Sept.59

Surgeon.
Folliott Jas. Sandford, *M.D.* 18Mar.61

CORPS.

1st.—*Shrewsbury.* 1 A. Bn.

Captain.
Chas. Geo. Wingfield 16Dec.61

Lieutenant.
John L. Randal 19Oct.61

Ensign.
Edwd. Tipton 19Oct.61

Hon. Chaplain.
Rev. H. Greenwood, *M.A.* 29Feb.60

Hon. Assist. Surg.
Henry Fenton 5July65

2nd.—*Market Drayton.* 2 A. Bn.

Captain.
Egerton Wm. Harding 26May64

Lieutenant.
Geo. Gordon Warren, *late* Lt. Roy. Flint. Mil. 27Jan.62

Ensign.
Joseph Edm. Wilkinson 27Jan.62

Hon. Chaplain.
Rev. Edward Cheere 29June60

Hon. A. Surg.
Wm. Sutherland Meek 15Apr.61

Digitized by Google

3rd.—*Whitchurch.* 2 A. Bn.

Captain.
Wm. Lee Brookes 8July61
Lieutenant.
Wm. Henry Lee 12July64
Ensign.
John G. Harrison 5Sept.62
Hon. Chaplain.
Rev. Wm. H. Egerton 27Feb.61
Hon. A. Surg.
Thos. Groom 27Feb.60

4th.—*Bridgnorth.* 1 A. Bn.

Captain.
John Cha. Lloyd 13Feb.60
Lieutenant.
Hubert Smith 27Feb.60
Ensign.
Wm. Bache 27Feb.60
Hon. A. Surg.
Alf. Matthias 27Feb.60

5th.—*Condover.* 1 A. Bn.

Captain.
Wm. J. Hope Edwardes 5Mar.60
Lieutenant.
Reginald Cholmondeley 27Dec.64
Ensign.
William James Hughes 30Mar.60
Hon. A. Surg.
John Glover 30Mar.60
Hon. Chaplain.
Rev. Lionel Corbett 30Mar.60

6th.—*Ironbridge.* 1 A. Bn.

Captain.
Wm. R. Anstice 11July61
Lieutenant.
Rob. Henry Anstice 3July63
Ensign.
Septimus W. Crookes 29Aug.63
Hon. A. Surg.
Rich. Thursfield 2Mar.60
Hon. Chaplain.
Rev. W. H. Wayne 2Mar.60

7th.—*Wellington.* 2 A. Bn.

Captain.
Thos. Campbell Eyton 27Feb.60
Lieutenant.
Hon. Rob. Cha. Herbert 27Feb.60
Ensign.
Wm. Anslow 2Mar.60
Hon. Chaplain.
Rev. Benjamin Banning 23June60
Hon. A. Surg.
John Rider 5Sept.62

8th.—*Hodnet.* 2 A. Bn.

Captain.
Algernon C. H. Percy 2Mar.60
Lieutenant.
Walter Minor 8Mar.60
Ensign.
Wm. Powell 8Mar.60
Hon. A. Surg.
Bernard Lees 21May61

10th.—*Ludlow.* 1 A. Bn.

Captain.
Rodney Anderson 24Nov.60
Lieutenant.
John M. Kilvert 24Nov.60
Ensign.
Ernest Jas. Davies 31Mar.62
Hon. A. Surg.
Henry Hodges 30Mar.60
Hon. Chaplain.
Rev. John Phillips 30Mar.60

11th.—*Cleobury Mortimer.* 1 A. Bn.

Captain.
Charles W. Wicksted 4May60
Lieutenant.
Adam P. Trow 4May60
Ensign.
Charles C. Purton 4May60
Hon. Chaplain.
Rev. Charles R. S. Cocks 4May60
Hon. A. Surg.
Wm. Weaver Jones 2Nov.61

12th.—*Wem.* 2 A. Bn.

Captain.
Henry John Barker 4Mar.61
Lieutenant.
EdwinHammondNickson 4Mar.61
Ensign.
John E. Everall 3May60
Hon. Chaplain.
Rev. Wm. Bolton 6June61
Hon. A. Surg.
Joseph Greene Wilson 4Mar.61

13th.—*Ellesmere.* 2 A. Bn.

Captain.
Richard G. Jebb 2June60
Lieutenant.
Hon. Adelbert Cust 2June60
Ensign.
Salusbury Mainwaring 2June60
Hon. A. Surg.
John W. Roe 2June60
Hon. Chaplain.
Rev. Wm. Bradshaw 15Apr.64

14th.—*Shiffnall.* 1 A. Bn.

Captain.
Daniel Jones 19Feb.62
Lieutenant.
Geo. Phillips 28Jan.64
Ensign.
*
Hon. Chaplain.
Rev. Henry Cunliffe 7May60
Hon. A. Surg.
Chas. Hen. Johnson 29June61

15th.—*Oswestry.* 2 A. Bn.

Captain.
Thos. Savin 15Sept.64
Lieutenants.
Charles W. Owen 13Nov.62
John Clarke (*supern.*) 20Jan.63
Ensign.
George Owen 13Nov.62
Hon. Chaplain.
Rev. Edm. W. O. Bridgman
Hon. A. Surg.
Robert Blakie 29Dec.60

17th.—*Shrewsbury.* 1 A. Bn.

Captain.
William Salt 8Jan.61
Lieutenant.
Thomas C. Townsend 6Sept.65
Ensign.
Sam. M. Hall 6Sept.65
Hon. Chaplain.
Rev. Thos. B. Lloyd 14Sept.61
Hon. A. Surg.
Charles Oakley 14Sept.61

18th.—*Newport.* 2 A. Bn.

Captain.
Thos. F. Boughey 17Jan.62
Lieutenant.
Edward Hodges 17Jan.62
Ensign.
John Bodenham 20June64
Hon. A. Surg.
Wm. Edw. Baddeley 17Jan.62

Somersetshire. [45.]

ADMINISTRATIVE BATTALIONS.

1. *Bath.*

Comprising 1st, 2nd, 7th, 14th, 17th, 18th and 22nd Corps.

Lieut. Colonel.
Inigo W. Jones, Lt. Col. *late* 3 W. I. Reg. 27Aug.60
Major.
John Randle Ford, *late* Capt. 95 F. 7Mar.64
Adjutant.
Francis J. Bamfylde, *capt. late* Capt. 22 F. 9Oct.60

2. *Taunton.*

Comprising 3rd, 5th, 8th, 9th, 11th, 12th, 16th, 20th, 21st and 26th Corps.

Lieut. Colonel.
George T. Graham, Maj. *late* Beng. Art. 12Sept.60
Major.
Robert Hedley, *late* Capt. 62 F. 8June65
Adjutant.
Geo. Shuldham Peard, *capt. late* Capt. 20 F. 28Nov.63
Hon. Qua. Mast.
James Trevor 9Dec.64
Surgeon.
Edward Liddon, *M.D.* 16Sept.65

3. *Wells.*

Comprising 4th, 6th, 10th, 13th, 15th, 19th, 23rd, 24th, 25th and 27th Corps.

Lieut.-Colonel.
Henry A. F. Luttrell, *late* Rif. Brig. 28July60

Major.
Rich. Horner Paget, *late* Capt. 66 F. 11Mar.64

Adjutant.
Richard B. T. Thelwall, *capt. late* Capt. 67 F. 1Oct.60

Surgeon.
John Nicholls 18Mar.64

Assist.-Surg.
E. H. W. Swete 19Mar.64

CORPS.

1st.—*Bath.* 1 A. Bn.

Captain.
Daniel H. Clutterbuck 3May64

Lieutenant.
Hen. Batchelor Inman 6Apr.61

Ensigns.
Thos. Hooper (*supern.*) 10Feb.63
Chas. Fred. Marshall 1Jan.64

Hon. Assist.-Surg.
John Stothert Bartrum 11Feb.60

2nd.—*Bathwick.* 1 A. Bn.

Captain.
Wm. de Blaquiere 31Oct.65

Lieutenant.
*

Ensign.
*

Hon. Assist.-Surg.
Edm. Lloyd Bagshawe 13Feb.60

3rd.—*Taunton.* 2 A. Bn.

Captain.
Wm. Ayshford Sanford 22Oct.59

Lieutenant.
*

Ensign.
Richard Easton 22Oct.59

Hon. Chaplain.
Rev. William R. Clark 9July60

Hon. A. Surg.
Edw. Liddon, *M.D.* 6Mar.60

4th.—*Burnham.* 3 A. Bn.

Captain.
Benj. Tuthill Allen 12Jan.60

Lieutenant.
John Prior Estlin 30Jan.65

Ensign.
*

Hon. Chaplain.
Rev. John H. Macaulay 9Jan.61

Hon. A. Surg.
Wm. H. G. Phelps, *M.D.* 14Jan.64

5th.—*Bridgewater.* 2 A. Bn.

Captain.
Wm. John Ford 19Oct.65

Lieutenant.
John B. Carslake 19Oct.65

Ensign.
Wm. Robinson 19Oct.65

Hon. A. Surg.
John Masters, *M.D.* 25Feb.60

Hon. Chaplain.
Rev. Wm. Geo. Fitzgerald 17Dec.64

6th.—*Weston-super-Mare.* 3 A. Bn.

Captain.
James Adeane Law 11Feb.60

Lieutenant.
Chas. Whitting 10Apr.62

Ensign.
Wm. Henry Davies 31Mar.65

Hon. A. Surg.
Chas. V. Hitchins 3Mar.60

Hon. Chaplain.
Ven. Archd. R. W. Browne, *M.A.* 18July63

7th.—*Keynsham.* 1 A. Bn.

Captain.
Wm. Henry Hopkins 16Nov.63

Lieutenant.
*

Ensign.
John W. Pountney 23Sept.65

Hon. A. Surg.
John Lodge 7Mar.60

Hon. Chaplain.
Rev. Geo. Robinson Clerk, *M.A.* 29June61

8th.—*Wellington.* 2 A. Bn.

Captain.
Wm. Burridge 28Feb.60

Lieutenant.
Franklin S. Bridge 30May60

Ensign.
Wm. Burridge, jun. 30Mar.63

Hon. A. Surg.
William Reynolds 30Apr.60

9th.—*Williton.* 2 A. Bn.

Captain.
John Halliday 10Jan.61

Lieutenant.
John Blommart 10Jan.61

Ensign.
Joseph Gatchell, jun. 21Feb.61

Hon. A. Surg.
Wm. T. Gaye, *M.B.* 31May60

Hon. Chaplain.
Rev. S. J. Heathcote 18Apr.63

10th.—*Wells.* 3 A. Bn.

Captain.
Edwin Lovell 14Feb.60

Lieutenant.
Wm. J. Slade Foster 14Feb.60

Ensign.
Wm. Chester Berryman 14Feb.60

Hon. A. Surg.
Henry Wm. Livett 20Apr.64

Hon. Chaplain.
Rev. Rob. E. Wallis, *M.A.* 15July65

11th.—*Stogursey.* 2 A. Bn.

Captain.
Geo. Fownes Luttrell 11Jan.61

Lieutenant.
Henry Robertson 7June64

Ensign.
Wm. Geo. Galloway 7June64

Hon. Assist.-Surg.
Alfred Howse 10Aug.60

Hon. Chaplain.
Rev. Benj. Pope, *M.A.* 26July61

12th.—*Wiveliscombe.* 2 A. Bn.

Captain.
Wm. Hancock 4June60

Lieutenant.
Rich. Bere 29Feb.60

Ensign.
Benj. Boucher 29Feb.60

Hon. Chaplain.
Rev. Wm. Nicholetts 31May60

Hon. A. Surg.
Jas. Nicholls, *M.D.* 29Feb.60

13th.—*Frome.* 3 A. Bn.

Capt.-Commandant.
Jas. W. D. T. Wickham 9Mar.60

Lieutenants.
Lord Edw. Thynne 28Feb.63
Thos. Byard Winter Sheppard 2Aug.64

Ensigns.
Geo. Walters 28Feb.63
James Oxley 15May63

Assist.-Surg.
Edmund Cockey 29July63

Hon. Chaplain.
Rev. Hon. Rich. C. T. Boyle, *M.A.* 12Feb.64

14th.—*Warleigh Manor, near Bath.* 1 A. Bn.

Captain.
Wm. Sanderson 29Apr.63

Lieutenant.
Hen. Mills Skrine 30Apr.63

Ensign.
Duncan W. H. Skrine 22June63

Hon. A. Surg.
Joseph Hinton 29May60

Hon. Chaplain.
Rev. Richard Palairet 17Apr.63

15th.—*Shepton Mallett.* 3 A. Bn.

Captain.
Henry Ernst 24Mar.63

Lieutenant.
Jonathan Wybrants, *M.D.* 13Dec.60

Ensign.
Thos. Alexander 12July63

Hon. Chaplain.
Rev. Horace F. Gray 25Apr.63

Hon. A. Surg.
Thomas St. John Hudson 24Mar.63

16th.—*Yeovil.* 2 A. Bn.

Captain.
Thomas Messiter 4Apr.60
Lieutenant.
Geo. J. W. Prowse, Lt. 1 Somerset Mil. 30Mar.63
Ensign.
Henry S. Watts 4Apr.60
Hon. Chaplain.
Rev. Rawlin Mallock 18June60
Hon. A. Surg.
Wm. F. Tomkyns 18June60

17th.—*Lyncombe.* 1 A. Bn.

Captain.
Art. Murch 7July64
Lieutenant.
Alfred Pope 6Apr.64
Ensign.
Chas. Milsom, jun. 6Apr.64
Hon. A. Surg.
Robert N. Stone 28Mar.60

18th.—*Walcot.* 1 A. Bn.

Captain
B. H. Holme, *late* 86 F. 3Mar.60
Lieutenant.
Arth. W. Weston 3Mar.60
Ensign.
Henry Hiron 16Sept.65
Hon. A. Surg.
Rich. S. Fowler 9Apr.60

19th.—*Glastonbury.* 3 A. Bn.

Captain.
Walter T. Swayne 15June63
Lieutenant.
Frederick L. Malton 18Feb.64
Ensign.
*

20th.—*Crewkerne.* 2 A. Bn.

Capt. Commandant.
William Mathews 25Apr.60
Lieutenants.
John J. Tidcombe 30Apr.60
James H. Jolliffe 24July61
Ensigns.
Wm. Sparks 24July61
John Sparks 25July61
Assist. Surg.
Geo. Slade Jolliffe 28July63
Hon. Chaplain.
Rev. Joseph S. Stubbs 31July63

21st.—*Langport.* 2 A. Bn.

Captain.
Vincent Stuckey 12Jan.61
Lieutenant.
Wm. John Hill 28Feb.65
Ensign.
*
Hon. Chaplain.
Rev. Edw. P. Henslowe 18June60

22nd.—*Temple Cloud.* 1 A. Bn.

Captain.
Emanuel Green 8Apr.63
Lieutenant.
Wallington Coates 10Sept.60
Ensign.
Jacob F. Y. Mogg 10Sept.60
Hon. Chaplain.
Rev. Chas. O. Mayne 10Sept.60
Hon. A. Surg.
Charles H. Collins 10Sept.60

23rd.—*Castle Carey.* 3 A. Bn.

Captain.
*
Lieutenant.
Herbert Messiter 3June62
Ensign.
John Boyd 4June62
Hon. Chaplain.
Rev. Rd. John Meade 4June61
Hon. A. Surg.
Edm. Heginbothom, *M.D.* 18June61

24th.—*Somerton.* 3 A. Bn.

Captain.
*
Lieutenant.
Edm. Wm. Valentine 31Mar.65
Ensign.
Herbert Wm. Ord 31Mar.65
Hon. A. Surg.
Clement Edkins 29Apr.65

25th.—*Baltonsborough.* 3 A. Bn.

Lieutenant.
Ebenezer Chaffey 14Jan.61
Ensign.
Reginald Dickinson 14Jan.61
Hon. A. Surg.
Robert Culling 20Feb.61

26th.—*Bridgewater.* 2 A. Bn.

Capt. Commandant.
Henry Bridges 5Feb.61
Captain.
Joseph B. Clarke 12July65
Lieutenants.
Fra. Brice 19Sept.64
Wm. Brice 12July65
Ensigns.
Wm. Symons 12July65
Henry B. Hurman 15July65
Assist. Surg.
Washington L. Winterbotham, *M.B.* 27June63
Hon. Chaplain.
Rev. W. W. Martin, *B.A.* 20July63

27th.—*Wrington.* 3 A. Bn.

Captain.
Nathaniel John Newnham, *late* Capt. Bomb. Army 23July61
Lieutenants.
Chas. Edwards 23July61
Thos. Hamlin (*supern.*) 21July62
Ensign.
Oliver Coathupe 21July62
Hon. Chaplain.
Rev. W. B. de Moleyns 24July61

Staffordshire. [18.]

ADMINISTRATIVE BATTALIONS

1. *Stoke-upon-Trent.*

Comprising 2nd, 3rd, 6th, 9th, 10th, 13th, 16th, 28th, 36th 37th, 38th and 40th Corps.

Hon. Colonel.
Coote Buller 7Apr.65
Lieut. Colonels.
Michael D. Hollins 28Nov.63
T. C. Brown Westhead 24June65
Majors.
William Adams 28Nov.63
Colin M. Campbell 24June65
Adjutant.
James M. Buchanan, *capt.* 10July60
Surgeon.
William H. Folker 19Nov.60
Assist. Surgeons.
Geo. Barnes 1Sept.64
Joseph Walker 1Sept.64

2. *Lichfield.*

Comprising 7th, 8th, 19th, 21st, 24th, 25th and 39th Corps.

Lieut. Colonel.
Theoph. John Levett 5July61
Majors.
John Gretton 16Dec.63
Rob. Wm. Hand 26May65
Adjutant.
Hen. Grantham Fulford 21June65
Surgeon.
Henry Thos. Lomax 9Nov.61
Assist. Surgs.
Wm. Edw. Masfen 3July65
Wm. Browne 3July65

3. *Handsworth.*

Comprising 1st, 15th, 17th, 18th, 20th, 27th and 31st Corps.

Lieut. Colonel.
Hon. A. C. Legge, Lt. Col. 6July60
Major.
Henry Elwell 6July60
Adjutant.
Henry R. Mitford, *late* Capt. 51 F. 15Aug.60
Surgeon.
William Hopkins 14Aug.60

4. *Wolverhampton.*

Comprising 5th, 11th, 12th, 23rd, 26th, 29th, 30th and 33rd Corps.

Lieut. Colonel.
William Barrows 14Apr.63
Majors.
John N. Bagnall 16Apr.63
Alex. C. Foster Gough 16Nov.63
Adjutant.
W. B. Burke, *late* Capt. 18F. 3Mar.64
Surgeon.
Christ. A. Newnham 28May60
Assist. Surgs.
Frank Nesbit 21Dec.64
Vincent Jackson 21Dec.64
Hon. Chaplain.
Rev. John H. Iles 28May60

5. *Walsall.*

Comprising 4th, 14th, 22nd, 33rd and 34th Corps.

Lieut. Colonel.
John Harrison 30May64
Major.
John S. Moseley 30May64

Adjutant.
Rich. B. Rowland Bedford, *capt., late* Lt. 79 F. 11May61
Surgeon.
Fred. A. Edwards 23Sept.61

CORPS.

1st.—*Handsworth.* 3 A. Bn.
Captain.
Thomas Bullock 16Apr.62
Lieutenant.
John Frederick Goode 16Apr.62
Ensign.
Christopher Mitchell 11Apr.64
Hon. Chaplain.
Rev. Herbert R. Peel 22Sept.60
Hon. Assist. Surg.
William Hopkins 11Feb.60

2nd.—*Longton.* 1 A. Bn.
Captain.
Samuel Bridgwood 19Jan.61
Lieutenants.
David Hampson 27Jan.63
Wm. K. Harvey (*supern.*) 27Feb.63
Ensign.
Geo. Copestake 27Jan.63
Hon. Surg.
Sam. Palmer Goddard, *M.D.* 26Jan.60
Hon. Chaplain.
Rev. Adam Clarke 30Jan.64

3rd.—*Hanley.* 1 A. Bn.
Captain.
John Dimmock 30Dec.62
Lieutenant.
James Bull 6Mar.64
Ensign.
Henry Alcock 8Apr.64
Hon. Chaplain.
Rev. Sam. T. Nevell 12Dec.64

4th.—*Walsall.* 5 A. Bn.
Captains.
John E. Newman 11Mar.64
Rayner B. Lewis 27Apr.64
Lieutenants.
Thos. Marlow (*supern.*) 9Sept.62
Thos. W. Edwards 27Apr.64
Joseph Newman 3June64
Ensigns.
Henry Highway 7July64
Job Wilkinson 7July64
Assist. Surg.
*
Hon. Chaplain.
Rev. Alex. C. Irvine 23Sept.63

5th.—*Wolverhampton.* 4 A. Bn.
Captain.
George S. Tudor 31Mar.63
Lieutenants.
Chas. Matthews (*supern.*) 1Dec.61
Bernard P. Walker 22June63
Jas. Edw. Underhill 13July65
Ensigns.
Rob. Percy Walker 13July65
Wm. Henry Ford 21Aug.65
Assist. Surg.
*

6th.—*Burslem.* 1 A. Bn.
Captain.
Wm. Edw. Twigg 5Nov.61
Lieutenant.
Dan. Stephen Sutton 20July61
Ensign.
John Ward 2May63
Hon. Chaplain.
Rev. John E. Armstrong, *D.D.* 11May60

7th.—*Burton-on-Trent.* 2 A. Bn.
Captain.
Frederick Gretton 26May65
Lieutenant.
Robert Ratcliff 4Oct.65
Ensign.
John Bindley 4Oct.65
Hon. Chaplain.
Rev. William Jones 27Sept.60
Hon. A. Surg.
Rob. Sherratt Tomlinson 28Feb.60

8th.—*Burton-on-Trent.* 2 A. Bn.
Captain.
Michael Art. Baas 20July61
Lieutenant.
John Anderson 16Oct.62
Ensign.
Robert Thornewill 31Dec.62
Hon. Chaplain.
Rev. William Jones 27Sept.60
Hon. A. Surg.
Rob. Sherratt Tomlinson 28Feb.60

9th.—*Tunstall.* 1 A. Bn.
Captain.
John Nash Peake 6Mar.64
Lieutenant.
Arthur C. Meir 23Dec.64
Ensign.
*
Hon. Chaplain.
Rev. Robert Hawes 11May60
Hon. A. Surg.
Charles T. Davenport 19Jan.60

10th.—*Stoke-upon-Trent.* 1 A. Bn.
Captain.
Colin M. Campbell 8Jan.61
Lieutenant.
Thos. Wm. Minton 20July65
Ensign.
Wm. P. Keary 20July65
Hon. Chaplain.
Rev. Sir Lovelace T. Stamer, *Bt.* 1Aug.60
Hon. A. Surg.
Mich. H. Ashwell 23Feb.60

11th.—*Tipton.* 4 A. Bn.
Captain.
Joseph Barrows 4Oct.62
Lieutenant.
Wm. Howells 8Apr.61
Ensign.
Wm. Roberts 23June63
Hon. Chaplain.
Rev. Wyndham M. Hutton 27Apr.61
Hon. Surg.
Wm. Underhill 10Feb.60

12th.—*Bilston.* 4 A. Bn.
Captain.
Edward Gibbs 29June63
Lieutenant.
John E. Fellows 10Apr.65
Ensign.
*
Hon. Assist. Surg.
Wm. M. Hancox 18Feb.60

13th.—*Kidsgrove.* 1 A. Bn.
Captain.
Edward Williamson 2Aug.62
Lieutenants.
Hugh W. Williamson (*supern.*) 24Aug.61
*
Ensign.
Thomas Brindley 27Feb.60
Hon. Chaplain.
Rev. John J. Robinson 28July60
Hon. A. Surg.
Samuel F. Gosling 23July60

14th.—*Bloxwich.* 5 A. Bn.
Captain.
Geo. Strongitharm 24Oct.62
Lieutenant.
Edw. Jenks Stanley 25Oct.62
Ensign.
Joseph B. Strongitharm 7Sept.64
Hon. Chaplain.
Rev. J. Barrows, *M.A.* 25Oct.62
Hon. A. Surg.
Harmer Somerville 25Oct.62

15th.—*Brierley.* 3 A. Bn.
Captain.
Henry O. Firmstone 16Sept.61
Lieutenant.
Joseph B. Cochrane 16Sept.61
Ensign.
Walter E. Wood 20Sept.61
Hon. Chaplain.
Rev. Samuel Franklin 2Oct.60
Hon. A. Surg.
Henry Walker 31Dec.62

16th.—*Newcastle-under-Lyne.* 1 A. Bn.

Captains.
Jos. Knight 24Feb.60
Wm. Henry Dutton 7Apr.65
Lieutenants.
Wm. Hargreaves 7Apr.65
Thos. Brougham 7Apr.65
Ensigns.
Jas. Hall 7Apr.65
Wm. Heath 7Apr.65
Assist. Surg.
*

17th.—*Seisdon.* 3 A. Bn.

Captain.
Geo. Pudsey Aston 21Feb.60
Lieutenant.
William Aston 24June64
Ensign.
William Chinner 24June64
Hon. Chaplain.
Rev. Wm. J. Heale 23Aug.60
Hon. A. Surg.
Thos. W. Haslehurst 9Mar.60

18th.—*Kingswinford.* 3 A. Bn.

Captain.
Cordy Manby 15Sept.65
Lieutenant.
Edward Hill 26June65
Ensign.
Joseph Bache 25Jan.65
Hon. Chaplain.
Rev. Henry Downing 16May60
Hon. A. Surg.
John Parish 16May60

19th.—*Tamworth.* 2 A. Bn.

Captain.
*
Lieutenant.
Sam. Arnold 23Apr.61
Ensign.
*
Hon. A. Surg.
Geo. Utermarck 23Apr.61

20th.—*West Bromwich.* 3 A. Bn.

Captain.
Henry Williams 1Aug.60
Lieutenant.
Edwin L. Bullock 25June63
Ensign.
Henry Jesson 26June63
Hon. Chaplain.
Rev. Benjamin Willmore 1Aug.60
Hon. A. Surg.
Wm. J. Kite 29Feb.60

21st.—*Rugeley.* 2 A. Bn.

Captain.
Robert Landor 2May65
Lieutenant.
James Gardner 2May65
Ensign.
Wm. Aug. Bonney 2May65
Hon. Chaplain.
Rev. Edward R. Pitman 6Aug.60
Hon. A. Surg.
David H. Monckton, *M.D.* 10Aug.64

22nd.—*Brownhills.* 5 A. Bn.

Captain.
Wm. Bealey Harrison 30Apr.63
Lieutenant.
Rob. Nelson Boyd 1May63
Ensign.
Thos. M'Gee 17June65
Hon. Chaplain.
Rev. Thos. Jackson 30Apr.60
Hon. A. Surg.
Jas. Clarke 21Sept.63

23rd.—*Wolverhampton.* 4 A. Bn.

Captain.
Wm. Hen. Tudor 1Dec.63
Lieutenant.
Thos. Ironmonger 5Feb.64
Ensign.
Charles Warner 31Dec.63
Hon. A. Surg.
Wm. Hen. Pope 31Mar.63

24th.—*Lichfield.* 2 A. Bn.

Captain.
Rob. T. K. Levett 12Aug.64
Lieutenant.
Henry S. Chinn 19Nov.60
Ensign.
Fred. Hinckley 6Aug.61
Hon. Chaplain.
Rev Philip H. Dod 24Aug.60

25th.—*Stafford.* 2 A. Bn.

Captains.
Jos. Jones Heath 3July63
John Morgan 26May65
Lieutenants.
Charles C. Mort 12Dec.60
Fred. Greatrex 5June65
Ensigns.
*
*
Assist. Surg.
*

26th.—*Willenhall.* 4 A. Bn.

Captain.
William Deakin 28May61
Lieutenant.
*
Ensign.
*
Hon. Chaplain.
Rev. Geo. H. Fisher 4May60
Hon. A. Surg.
Charles Quinton 6July60

27th.—*Patshull.* 3 A. Bn.

Captain.
William W. *Earl of* Dartmouth 1Aug.60
Lieutenants.
Thomas Smythe, *lt.-col.* 8Mar.60
Charles E. Molineux (*supern.*) 17July61
Ensign.
Roger Horman-Fisher 17July61
Hon. A. Surg.
Henry Bidwell 17Apr.60
Hon. Chaplain.
Rev. W. Geo. Greenstreet 17Apr.60

28th.—*Leek.* 1 A. Bn

Captain.
William B. Badnall 26Apr.60
Lieutenant.
Charles H. Halcombe 26May65
Ensign.
Wm. S. Brough 26May65

29th.—*Sedgley.* 4 A. Bn.

Captain.
Henry B. Whitehouse 9Apr.60
Lieutenant.
John L. Murcott 27June63
Ensign.
Walter Gibbs 27June63
Hon. Chaplain.
Rev. William Lewis 26June60
Hon. A. Surg.
John M'N. Ballenden, *M.D.* 26June60

30th.—*Tettenhall.* 4 A. Bn.

Captain.
Thomas Evans 17Apr.63
Lieutenant.
James Prior 2Feb.65
Ensign.
Wm. Evans 7July64
Hon. Chaplain.
Rev. Edw. J. Wrottesley 17Aug.60
Hon. A. Surg.
John Cooke 1Dec.62

31st.—*Smethwick.* 3 A. Bn.

Captain.
Hanbury Barclay 21Dec.60
Lieutenant.
*
Ensign.
George Stevens 26May60

32nd.—*Wolverhampton.* 4 A. Bn.

Captain.
Henry Loveridge 19Apr.60
Lieutenant.
Richard F. Morson 22June64
Ensign.
*

Digitized by Google

33rd.—*Cank.* 5 A. Bn.

Captain.
Bernard Gilpin 24June64
Lieutenant.
Benj. Geo. Cale 3Aug.64
Ensign.
John Piggott 11Jan.63
Hon. A. Surg.
J. Cromwell Blackford 23Mar.61
Hon. Chaplain.
Rev. Sam. C. Hamerton 20Jan.63

34th.—*Wednesbury.* 5 A. Bn.

Captain.
Wm. John Stubbs 24July63
Lieutenant.
Jas. H. Walton 25July63
Ensign.
Edward Naylor 27July63
Hon. Chaplain.
Rev. John Lyons 12May60
Hon. A. Surg.
Herbert E. Proctor 17May63

36th.—*Hanley.* 1 A. Bn.

Captain.
Edward J. Ridgway 18June60
Lieutenant.
Clement Wedgwood 11Aug.60
Ensign.
John Ridgway 21Nov.62
Hon. Chaplain.
Rev. Geo. F. Widborne 11Aug.60
Hon. A. Surg.
William H. Davis 11Aug.60

37th.—*Cheadle.* 1 A. Bn.

Captain.
John W. Philips 30Aug.60
Lieutenant.
John Adamthwaite 21Sept.60
Ensign.
Charles J. Blagg 21Sept.60
Hon. Chaplain.
Rev. Geo. Mather, *M.A.* 22June63
Hon. A. Surg.
Titus Deville, *M.D.* 22June63

38th.—*Eccleshall.* 1 A. Bn.

Captain.
Thomas Robinson 2Aug.62
Lieutenant.
*
Ensign.
Wm. Ford 3Aug.64
Hon. Chaplain.
Rev. Charles P. Good 17Sept.60
Hon. A. Surg.
Arthur N. Hawthorne 17Sept.60

39th.—*Burton-on-Trent.* 2 A. Bn.

Captain.
Sam. Chas. Allsopp 24Feb.62
Lieutenant.
Chas. J. Clay 31Mar.64
Ensign.
Thos. Alf. Jackson 14Aug.61
Hon. Chaplain.
Rev. William Jones 27Sept.60
Hon. A. Surg.
George Lowe 29Nov.60

40th.—*Stone.* 1 A. Bn.

Captain.
Basil T. Fitzherbert 1Dec.60
Lieutenant.
William E. Bromley 17July63
Ensign.
Chas. Bromley 29Mar.65
Hon. Chaplain.
Rev. Eldred Woodland 8Jan.61
Hon. A. Surg.
Henry Hopkins 8Jan.61

Stirlingshire. [23.]

ADMINISTRATIVE BATTALION.

1. *Stirling.*

Comprising 1st, 2nd, 3rd, 4th, 5th, 6th, 7th, 9th, 11th and 12th Corps, and the 1st and 2nd Clackmannan Rif. Vol. Corps.

Lieut. Colonel.
Joseph Dundas, *maj.* 29May61
Majors.
Rob. Graham Moir 29May61
Henry David Erskine 21Dec.61
Adjutant.
Jas. Young, Capt. Unatt. 9June60
Surgeon.
Wm. Johnstone 8July61
Assist. Surg.
James Cuthill, *M.D.* 17Aug.61

CORPS.

1st.—*Stirling.* 1 A. Bn.

Captain.
Hon. Edw. C. B. Elphinstone 9Jan.63
Lieutenant.
Jas. M. Morrison 29July63
Ensign.
Thos. L. Galbraith 29July63

2nd.—*Stirling.* 1 A. Bn.

Captain.
Fra. Mackison 3Feb.60
Lieutenant.
Wm. Mackison 3Feb.60
Ensign.
Geo. Christie 3Feb.60

3rd.—*Falkirk.* 1 A. Bn.

Captain.
Alex. Nimmo 20Nov.61
Lieutenant.
Jas. Aitken 20Nov.61
Ensign.
Alex. Adam 7July63
Hon. A. Surg.
Jas. M'E. Girdwood, *M.D.* 26Dec.63

4th.—*Lennoxtown.* 1 A. Bn.

Captain.
Chas. M. King 14Nov.62
Lieutenant.
Wm. Reid 14Nov.62
Ensign.
*

5th.—*Balfron.* 1 A. Bn.

Captain.
*
Lieutenant.
Andrew G. Jeffrey 1May60
Ensign.
Robert Service 23June63

6th.—*Denny.* 1 A. Bn.

Captain.
James Cousland 7May61
Lieutenant.
Thos. Balloch 3June64
Ensign.
Michael Benny 3June64

7th.—*Lennox Mill.* 1 A. Bn.

Captain.
Gordon Wilson 1May60
Lieutenant.
Thomas Wilson 1May60
Ensign.
James Purdon 1May60

9th.—*Bannockburn.* 1 A. Bn.

Captain.
Alexander Wilson 21May60
Lieutenant.
Edw. L. Wilson 26Dec.63
Ensign.
George Watson 21May60

11th.—*Stirling.* 1 A. Bn.

Captain.
Wm. Peterkin 20June64
Lieutenant.
David D. Syme 14Nov.63
Ensign.
*

Digitized by Google

12th.—*Carron.* 1 A. Bn.

Captain.

*

Lieutenant.

Jas. Eason 6Feb.65

Ensign.

Wm. Gillespie 6Feb.65

Suffolk. [22.]

ADMINISTRATIVE BATTALIONS

1. *Sudbury.*

Comprising 6th, 10th, 11th, 13th, 16th, 18th and 20th Corps.

Lieut. Colonel.

James H. L. Anstruther 30July60

Majors.

Walter Rob. Tyrell, *late* Capt. R. H. Gds. 24May61

Phillip H. Michell, *late* Capt. 47 F. 4Dec.62

Adjutant.

Nathaniel Barnardiston, *capt.* 10Sept.60

Surgeon.

Spencer Freeman 1Feb.61

Assist. Surg.

John Thos. Muriel 26Nov.61

Hon. Chaplain.

Rev. H. B. Knox 17Apr.61

2. *Woodbridge.*

Comprising 1st, 2nd, 3rd, 5th, 8th and 12th Corps.

Lieut. Colonel.

Frederick W. Schreiber 24Oct.60

Major.

Wm. B. Long 5Oct.61

Adjutant.

Walter F. Kerrich, *capt., late* Capt. 26 F. 19Sept.63

Hon. Assist. Qua. Mast.

Ernest St. George Cobbold 4Feb.65

Surgeon.

John S. Gissing 13Sept.65

Assist. Surg.

Frederick Gull 6Nov.65

Hon. Chaplain.

Rev. Robt. Nicholas Sanderson, 19Mar.61

3. *Halesworth.*

Comprising 4th, 7th, 9th 14th and 17th Corps.

Lieut. Col.

Art. J. B. Thellusson, *late* Coldst. Gds. Bt. Maj. 17June61

Major.

John Margitson 11Nov.63

Adjutant.

Wm. Greengrass 2Jan.61

Surgeon.

Edward B. Adams 19Mar.61

Assist. Surg.

Fred. Haward 15Nov.61

Hon. Chaplain.

Rev. Henry Owen 8Sept.61

CORPS.

1st.—*Ipswich.* 2 A. Bn.

Capt. Commandant.

Henry Haward 14Apr.60

Captain.

Sterling Westhorpe 12Nov.60

Lieutenants.

John H. Joselyn 13Nov.60

Fred. Turner 10Dec.61

Ensigns.

John P. Cobbold 10Dec.61

Wm. A. Mumford 10July65

Assist. Surg.

*

Hon. Chaplain.

Rev. Jas. Rob. Turnock 6Jan.63

2nd.—*Framlingham.* 2 A. Bn.

Captain.

Nathaniel G. Barthropp 7June62

Lieutenant.

Robert Garrard 7June62

Ensign.

Thos. J. Goodwyn 7June62

Hon. A. Surg.

George E. Jeaffreson 20July60

Hon. Chaplain.

Rev. John H. Groome 7June62

3rd.—*Woodbridge.* 2 A. Bn.

Capt. Commandant.

Rolla Rouse 26Aug.59

Lieutenants.

Herman Biddell 9Mar.61

John Wm. Rouse 1Sept.64

Ensigns.

Frederick Spalding 1Sept 64

John B. Hart 2Sept.64

Assist. Surg.

*

Hon. Chaplain.

Rev. Joseph M. Rowley 31Mar.63

4th.—*Bungay.* 3 A. Bn.

Captains.

John Margitson 1Feb.60

Wm. Mann 28Mar.64

Lieutenants.

Philip Salter Millard 28Mar.64

Charles Childs 29Mar.64

Ensigns.

Herbert Jas. Haricup 28Mar.64

Frederick Smith 29Mar.64

A. Surg.

Thos. Garneys 28Mar.64

Hon. Chaplain.

Rev. Rob. M. Marshall 19Sept.63

5th.—*Wickham Market.* 2 A. Bn.

Lieutenants.

Andrew Arcdeckne 16Feb.61

Cornelius Welton (*supern.*) 3Apr.62

Ensign.

Wm. Geo. Muriel 14June61

Hon. A. Surg.

George Cochrane 16Feb.61

6th.—*Stowmarket.* 1 A. Bn.

Captain.

Walter Rob. Tyrell, *late* Capt. R. H. Gds. 13Feb.60

Lieutenant.

Hervey Aston Oakes 13Feb.60

Ensign.

Rob. J. Pettiward 7Apr.65

Hon. A. Surg.

John Wm. Harper 6June61

7th.—*Halesworth.* 3 A. Bn.

Captain.

Henry A. S. Bence 28Feb.63

Lieutenants.

Rob. Wm. Burleigh (*supern.*) 15Nov.61

Fairley B. Strathern 8June64

Ensign.

Rob. B. Baas 8June64

Hon. Chaplain.

Rev. Rob. S. Beloe 9Dec.61

8th.—*Saxmundham.* 2 A. Bn.

Captain.

Wm. B. Long 29Feb.60

Lieutenant.

Edm. Wm. Hollond 1Dec.62

Ensign.

Geo. Adamson 12Dec.62

Hon. A. Surg.

John M. Ling 20July60

Hon. Chaplain.

Rev. Rob. Baker 5Dec.62

9th.—*Leiston.* 3 A. Bn.

Captain.

Richard Garrett 23Nov.60

Lieutenant.

Edw. Hen. Girling 4Aug.64

Ensign.

Sam. A. Goodwyn 4Aug.64

Hon. A. Surg.

Chas. B. Rendle 19Mar.62

10th.—*Eye.* 1 A. Bn.

Capt. Commandant.

Phillip H. Michell, *late* Capt. 47 F. 26May60

Captain.

Sir Edw. C. Kerrison, *Bt.* 30Aug.60

Lieutenants.

Hon. John M. H. Major 30Aug.60

James D. Hustler 26Feb.64

Ensigns.

Henry Wells 9Mar.62

Woolnough Gross 11Apr.64

A.S. Walter W. Miller 26May60

Microfiche 0008

11th.—*Sudbury.* 1 A. Bn.

Captain.
Sir Wm. Parker, *Bart.* 19Sept.60

Lieutenant.
W. J. W. Poley 14Apr.60

Ensign.
Henry C. Canham 8Apr.61

Hon. A. Surg.
Rob. E. Jones 28June64

12th.—*Needham Market.* 2 A. Bn.

Lieutenant.
John Hayward 1June60

Ensign.
John K. Sidgwick 1June60

13th.—*Bury St. Edmunds.* 1 A. Bn.

Captains.
John South Phillips 2Apr.62
Fred. Paine 4May65

Lieutenants.
Geo. Hervey 20May62
*
Wm. Norman King 20May62
*
A. Surg. Sam. Newham 22July61

14th.—*Beccles.* 3 A. Bn.

Captain.
Wm. M. Crowfoot 5Oct.61

Lieutenants.
James Read 5Oct.61
Rob. Sam. Chandler (*supern.*) 15Nov.61

Ensign.
Geo. B. Angell 5Oct.61

Hon. A. Surg.
Wm. W. Webb, *M.D.* 3Nov.64

16th.—*Hadleigh.* 1 A. Bn.

Captain.
Joshua T. Rowley, *capt.* 4Dec.60

Lieutenant.
John F. Robinson 2July60

Ensigns.
George Freeman 2July60
Rich. Newman (*supern.*) 3July62

17th.—*Lowestoft.* 3 A. Bn.

Capt. Commandant.
Edward Leathes 23May61

Captain.
Thomas Lucas 24May61

Lieutenants.
Robert Johnson 24May61
Henry P. Mitcalfe 25May61

Ensigns.
John L. Clemence 24May61
Spencer Wm. Scott 22Aug.63

Assist. Surg.
*

Hon. Chaplain.
Rev. Art. Cornford 3Aug.64

18th.—*Wickham Brook.* 1 A. Bn.

Lieutenant.
William G. Stutter 22Oct.60

Ensign.
Joseph R. Bromley 22Oct.60

20th.—*Mildenhall.* 1 A. Bn.

Captain.
James Read 7July64

Lieutenant.
James Neal York 7July64

Ensign.
Geo. J. Chifney 7July64

Hon. A. Surg.
Fred. H. Harris 23May61

Hon. Chaplain.
Rev. Henry Evans 23May61

Surrey. [4.]

ADMINISTRATIVE BATTALIONS

1. *Wimbledon.*
Comprising 2nd, 4th, 8th, 11th, 21st and 25th Corps.

Lieut. Colonel.
Art. Lowry Cole, *C.B.* Col. *late* 17 F. 28June62

Majors.
Timothy Richardson 16Aug.64
Alfred Coles 3Apr.65

Adjutant.
Isaac King, *capt., late* 41 F. 28Aug.62

2. *Kingston.*
Comprising 6th, 5th, 12th, 15th and 16th Corps.

Lieut. Colonel.
Wm. Marshall Cochrane 26Oct.64

Majors.
Morgan Yeatman, *late* Capt. 1 Surrey Mil. 3Dec.64
Octavius Ommanney 14Sept.65

Adjutant.
Sir Hen. O. R. Chamberlain, *Bart., capt., late* 1 Lt. 23 F. 22Feb.61

3. *Dorking.*
Comprising 8th, 13th, 14th, 17th, 18th, 22nd and 24th Corps.

Lieutenant Colonel.
*

Adjutant.
Deane Shute, Bt. Lt. Col. Beng. Army 3May65

Surgeon.
Andrew Sisson 14Nov.62

Hon. Chaplain.
Rev. Rob. Trimmer 22Nov.64

CORPS.

1st (South London).—*Camberwell.*

[The 1st Surrey Lt. Horse Vol. Corps has been attached to this Corps.]

Hon. Colonel.
Sir Geo. Pollock, *G.C.B., K.S.I.* Gen. 6July61

Lieut. Col. Commandant.
Jas. H. Macdonald, *late* Lt. Col. Beng. Art. 20June60

Major.
Alex. L. Irvine 23Dec.62

Captains.
Edw. D. Rogers 28Feb.60
Alex. J. Scrutton 28Feb.60
Rob. Hen. Bristowe 4May61
Travers B. Wire 17May61
Thos. G. Irvine 3June65
Thos. Lynn Bristowe 30Sept.65
*
*

Lieutenants.
Jas. Duncan Doulton 4May61
Jas. Maskell Cottrell 4May61
Richard Plews 24June61
Herbert Puckle (*supern.*) 5Aug.61
Charles Phare 19Nov.61
John C. Sidebotham 26Dec.63
Henry Jas. Godden 4July65
Walter J. Stride 30Sept.65
*

Ensigns.
Walter Mant 4May61
John J. Mayo 4May61
Wm. Ellis Miller 24June61
Isaac Horton 19Nov.61
John Thos. Lepard 26Dec.63
Wm. Henry Thomas 3June65
Albert S. Fletcher 30Sept.65
*

Adj. John W. Freeman, *capt., late* 16 F. 13June60
Hon. Qua. Mast. Harrison Weir 3June65
Surg. John Tho. Griffith, *M.D.* 31Dec.59
A. Surg. Chas. Browne 18May63
Hon. Chapt. Rev. Dan. Moore 24Aug.60
Hon. A. Surg. Wm. R. Brunton 31Oct.62

2nd.—*Croydon.* 1 A. Bn.

Capt. Commandant.
Henry Bonus 17Jan.60

Captain.
Jas. Allen 25Mar.60

Lieutenants.
Joseph M. Easty 15Dec.60
Wm. M. Robinson 25Mar.62

Ensigns.
Geo. F. King 17Jan.62
Frith Needham 25Mar.60

A. Surg. Alfred Carpenter, *M.D.* 19May60

4th.—*Brixton.* 1 A. Bn.

Capt. Commandant.
Alfred Coles 4Feb.63

Lieutenants.
William Carpmael 12June60
*
Ensigns.
Wm. C. Quilter 26May63
*
Assist. Surg.
Geo. Rice Ord 2Nov.61

Hon. Chaplain.
Rev. Woodhouse Raven 5Mar.61

5th.—*Reigate.* 3 A. Bn.

Captain.
Rt. Hon. Wm. John *Lord* Monson 12Sept.59

Lieutenant.
Henry Lainson 30May61

Ensign.
Fred. John King 18June61

Hon. A. Surg.
Const. Holman, *M.D.* 8Dec.62

Hon. Chaplain.
Rev. John N. Harrison 26Nov.63

6th.—*Esher.* 2 A. Bn.

Captain.
John N. Highnbotham 2Aug.64

Lieutenant.
Henry Walter Beat 2Aug.64

Ensign.
Bertram F. Barton 2Aug.64

Hon. Chaplain.
Rev. Chas. Clarke 19May60

Hon. Surg.
Chas. W. Izod 22Feb.60

7th.—*Southwark.*

Lieut. Colonel.
Fra. Marcus Beresford 19Nov.64

Major.
Owen Clutton 28Dec.64

Captains.
William C. K. Clowes 1Sept.60
Edward Moseley 2Feb.61
Geo. C. Porter 20Sept.62
Leonard Slater 14Mar.64
Wm. Thos. Rizg 23June64
Joseph J. Smithies 28Dec.64

Lieutenants.
Albert F. Jackson 11Aug.60
Thos. B. Moseley 2Feb.61
James R. Tetley 14Mar.64
Wm. Salter Stewart 14Mar.64
Edw. La Trobe Budd 23June64
Winchester Clowes 11Apr.65

Ensigns.
Charles Cheyne 23Mar.61
Thos. Alexander 23Aug.64
Joseph W. R. Adams 26Dec.64
Frederick Rigg 28Jan.65
*
*

Adj. Wm. P. Jones, *capt.* 9Sept.60
Hon. Q.M. W. Gaumlett 23Aug.64
Hon. A.Q.M. T. Colkins 23Aug.64
Surg. Fred. Chas. Jones 19Nov.64
A. Surg. *

Hon. Chaplain.
Rev. J.M'Connell Hussey 23June64

8th.—*Carshalton.* 1 A. Bn.

Captain.
Norbury Pott 19Dec.63

Lieutenant.
Herbert Jones 5Feb.64

Ensign.
Henry John Tritton 6Apr.64

9th.—*Richmond.* 2 A. Bn.

Capt. Commandant.
Octavius Ommanney 25Feb.60

Captain.
Jas. B. Bull 27Sept.65

Lieutenants.
Rob. Alex. Smith 5May65
Rob. Ware Coleman 27Sept.65

Ensigns.
Chas. A. Govett 5May65
Fred. Alex. P. Pigou 12Oct.65

Assist. Surg.
John S. Phillott 24Feb.64

10th.—*Bermondsey.*
[Attached to the 19th Surrey Rif. Vol. Corps.]

Capt. Commandant.
John G. Hepburn 30Oct.60

Captain.
William Darnell 12Dec.62

Lieutenants.
Robert K. Richmond 30Oct.60
Sam. Bourne Bevington 12Dec.62

Ensigns.
Joseph Gale 24Feb.64
*

Assist. Surg.
John Dixon, *M.D.* 3Apr.60

11th.—*Wimbledon.* 1 A. Bn.

Capt. Commandant.
Timothy Richardson 30Jan.62

Lieutenants.
*
*

Ensigns.
Edw. John Ranken 30Jan.62
Chas. de Chastelaine 27Feb.62

Assist. Surg.
*

Hon. Chaplain.
Rev. Wm. Haygarth 27Apr.61

12th.—*Kingston-on-Thames.* 2 A. Bn.

Major.
Wm. Marshall Cochrane 22Jan.61

Captains.
Fred. M. Arnold 27July60
Charles Morris 22Feb.61
Sam. H. C. Maddock 10May62
Wm. Gibbons 24June62

Lieutenants.
Wm. Geo. Durnford 17May61
Frederick Gould 7Jan.62
Alex. Wm. Innes 10May62
*

Ensigns.
Alfred Priest 7Jan.62
Wm. Henry Tulloh 31May62
Walter Fra. Baynes 24June62
Septimus Merriman 6Apr.64

Adj. (See Staff of 2 Adm. Bn.)
Surg. Edward Cock 29Apr.65
Hon. Chapl. Rev. P. H. Meeson 19May60

13th.—*Guildford.* 3 A. Bn.

Captain.
Wm. Weston 13May65

Lieutenant.
Montague Blackett 19Oct.64

Ensign.
Wm. M. Molyneux 18Feb.60

Hon. A. Surg.
Dumaresque Ross 12June60

14th.—*Dorking.* 3 A. Bn.

Captain.
Geo. H. Cazalet, *late* Capt. 33 F. 30June63

Lieutenant.
Art. Labouchere 3Dec.63

Ensign.
Wm. C. Cazalet 15Aug.64

Hon. A. Surg.
Gus. Irwin Knight 3Dec.63

Hon. Chaplain.
Rev. Wm. H. Joyce 7Nov.63

15th.—*Chertsey.* 2 A. Bn.

Captain.
Francis L. Dowling 8Aug.61

Lieutenant.
John Madocks 1Oct.61

Ensign.
Robert Alder 27Feb.62

Hon. A. Surg. G. Harcourt, *M.D.* 21Dec.60
Hon. Chapl. Rev. L. Till 21Dec.60

16th.—*Egham.* 2 A. Bn.

Lieutenant.
Lionel Booth 14July60

Ensign.
*

17th.—*Godstone.* 3 A. Bn.

Captain.
C. S. Burdett, *Lt. Col.* 20Mar.61

Lieutenant.
Geo. M. Pyne 9Aug.62

Ensign.
Philip Secretan 10Aug.65

Hon. Assist. Surg.
Wm. Thomas Sargant 29Dec.60

18th.—*Farnham.* 3 A. Bn.

Captain.
William Gatty 13Feb.64

Lieutenant.
William J. Hollest 2Apr.60

Ensign.
*

Hon. A. Surg.
Edm. Y. Knowles 16Apr.60

19th.—*Lambeth.*
[The 10th and 23rd Surrey Rif. Vol. Corps have been attached to this Corps.]

Lieut. Colonel.
Valentine H. Labrow, *late* 2 W. York Mil. 21Nov.54

Major.
*

Captains.
Frederick T. Prewett 21Dec.60
Thomas Hill 4Feb.62
John Grady 4Feb.62
Thomas Pretious 4Feb.62
Chas. Henry Driver 6May63
*

Lieutenants.
James A. Thornhill 21Dec.60
Charles W. Audrew 4Feb.62
Thos. G. Margary, *late* Capt. Hon. Art. Co. 4Feb.62
William Stuart 10Apr.63
Walter Jas. Allen 17Jan.65
John Alf. Alsop 6May65

Ensigns.
John Richards 11Aug.60
Chas. Harding 17Jan.65
Charles White 14Feb.65
John L. Haddon 2Apr.65
* *

Adj. Geo. Lidwill, *capt., late* Capt. 19 F. 6Nov.60
Hon. Q. M. Horace H. Meadows 17Jan.65
Hon. A. Q. M. John Sixby 6May65
Surg. Theodore E. Ladd, *M.D.* 27June60
*A. Surg.**

Hon. Chaplain.
Rev. Francis Statham, *B.A.* 1Sept.60

21st.—*Battersea.* 1 A. Bn.

Captain.
*

Lieutenant.
John C. E. Weigall 10Mar.64

Ensign.
Geo. Thos. Coudy 10Mar.64

Hon. A. Surg.
Geo. Down, *M.D.* 26Oct.61

22nd.—*Albury.* 3 A. Bn.

Captain.
Thos. Lyon Thurlow 15Sept.63

Lieutenant.
Henry Townsend 10Aug.65

Ensign.
*

Hon. A. Surg.
Charles Ede 2Apr.61

23rd.—*Rotherhithe.*
[Attached to the 19th Surrey Rif. Vol. Corps.]

Captain Commandant.
James Payne 1Feb.61

Captain.
Frederick John Wood 11Sept.62

Lieutenants.
James John Stokes 10May62
Geo. H. Clark 11Sept.62
*

Ensigns.
Edmund Perks 31Jan.63
Wm. W. Mason 18July64
*

A. Surg.
Thos. F. Frith 30May65

24th.—*Guildford.* 3 A. Bn.

Captain.
Richard Isaac Strong 15July64

Lieutenant.
Wm. A. Pocock 10Aug.65

Ensign.
Marmaduke E. Wilkin 15July64

Hon. A. Surg.
Thos. M. Butler 7May63

Hon. Chaplain.
Rev. T. G. Hatchard 7May63

25th.—*Epsom.* 1 A. Bn.

Captain.
*

Lieutenant.
Hen. Thos. Aveline 14June62

Ensign.
Wm. H. Wrangham 25Apr.65

Hon. A. Surg.
O'Brien Jones 14June62

Sussex. [10.]

ADMINISTRATIVE BATTALIONS

1. *Chichester.*
Comprising 9th, 10th, 11th and 12th Corps.

Lieut. Colonel.
*

Major.
Thos. Gaisford 15Mar.62

Adjutant.
Wm. F. Adams Colman 4Jan.65

Surgeon.
F. Freeland 29May60

Hon Chaplain.
Very Rev. Walter F. Hook, *D.D.* 13Aug.64

2. *Petworth.*
Comprising 5th, 6th, 7th, 8th, 13th and 16th Corps.

Lieut. Col.
W. B. Bartlelot, *late* Capt. 1 Drs. 5Dec.60

Major.
Manatos Pipon, *late* Capt. 1 Dr. Gds. 15Apr.62

Adjutant.
Alfred Taylor 14Dec.61

Surgeon.
Roger Turner, *M.D.* 18May60

Assist. Surgs.
Henry M. Holman 16July62
*

CORPS.

1st.—*Brighton.*

Hon. Colonel.
R. Moorsom, *late* Capt. & Lt. Col. Scot's Fus. Gds. 17Oct.63

Lieut. Colonel.
Hugh Aug. Crofton, *late* Capt. & Adj. Monaghan Mil. 23Apr.63

Major.
Hon. Richard Deaman 27Nov.63

Captains.
John Stuart Roupell 4Apr.60
Valentine B. Corrie 24Nov.60
Fred. F. Hallet 8Jan.63
John G. Cockburn 4Feb.63
Fred. D. Banister 22Apr.63
Wm. Smith 31Aug.65

Lieutenants.
Thos. King 18Apr.61
Fra. S. Hurlock 8Jan.63
Henry Verrall 8Jan.63
Wm. C. Tamplin 4Feb.65
Reginald Caleb Lomax 31Mar.65
*

Ensigns.
Henry C. Malden 27Mar.63
Wyndham Banister 23Apr.63
Edward S. Parkinson 23Nov.63
John M. Reed 12Sept.65
*
*

Adjutant.
Philip Primrose, *capt., late* Lt. 32 F. 2Sept.60

Surgeon.
A. Geo. Field 7July63

Assist. Surg.
Edward Whately 19June62

Hon. Chaplain.
Rev. H. H. Wyatt 7July63

2nd.—*Cuckfield.*
(Attached to the 1st Adm. Bn. Cinque Ports Rifle Vols.)

Captain Commandant.
Warden Sergison 9Apr.60

Captain.
Rodolph A. Hankey 17Nov.53

Lieutenants.
Robert Loder 4June60
Robert B. Thompson 17Nov.63

Ensigns.
Walter Wyndham Burrell 14June61
Francis Fearon 29Apr.64

Assist. Surg.
Thomas S. Bass 18May60

Digitized by Google

4th.—*Lewes.*
[Attached to the 1st Adm. Bn. Cinque Ports Rifle Vols.]

Captain.
Bernard Husey-Hunt 25Jan.60
Lieutenant.
Inigo Gell 16Feb.60
Ensign.
Wm. Beard 16Feb.60
Hon. A.S. Geo. C. Rigden 18May60
Hon. Chaplain.
Rev. Fred. Woolley 24May64

5th.—*East Grinstead.* 2 A. Bn.

Captain.
Wm. Austen Pearless 27June63
Lieutenant.
John C. Stenning 27June63
Ensign.
Jas. R. Pearless 19Dec.64
Hon. Chaplain.
Rev. E. Polehampton 11July61
Hon. A. Surg.
Rob. T. Head 19Dec.64

6th.—*Petworth.* 2 A. Bn.

Captain Commandant.
Edward, *Earl of* Winterton 26Apr.60
Captain.
Hon. Percy S. Wyndham 2July61
Lieutenants.
Visc. Turnour 2July61
*
Ensigns.
Fred. Du C. Godman 2July61
Joseph Godman 20Feb.62
*A.S.**

7th.—*Horsham.* 2 A. Bn.

Captain.
Henry Padwick 1June65
Lieutenant.
William Lintott 1June65
Ensign.
Owen Hawes 1June65
Hon. Chaplain.
Rev. J. F. Hodgson 25Sept.61
Hon. A. Surg.
John S. Bostock 3Feb.63

8th.—*Storrington.* 2 A. Bn.

Captain.
Brian Barttelott Barttelot 19Aug.61
Lieutenant.
*
Ensign.
Geo. C. Carew-Gibson 22Apr.61

9th.—*Arundel.* 1 A. Bn.

Captain.
Reginald A. Warren 21Nov.61
Lieutenant.
Richard Holmes 4Feb.62
Ensign.
Edwin Henty 24Mar.64
Hon. A. S. Chas. L. Evershed 16May60

10th.—*Chichester.* 1 A. Bn.

Captain.
John Pratt 17July63
Lieutenant.
Douglas Henty 9Dec.64
Ensign.
Geo. Gatehouse 23Sept.63
Hon. A. Surg.
Geo. H. Elliott 27Jan.65

11th.—*Worthing.* 1 A. Bn.

Captain.
Henry P. Crofts 28Mar.62
Lieutenant.
John Forbes Hardy 17Oct.63
Ensign.
Wm. F. Tribe 21Nov.63
Hon. A. Surg.
Alfred Sharpe, *M.D.* 19May60
Hon. Chaplain.
Rev. E. K. Elliott 17Nov.63

12th.—*Westbourne.* 1 A. Bn.

Captain.
Wm. Henry Stone 19Mar.64
Lieutenant.
John Wyatt, jun. 8Dec.60
Ensign.
Fred. J. Quick 19Mar.64
Hon. A. Surg.
Godfrey B. Wadsworth 25Sept.61

13th.—*Hurstpierpoint.* 2 A. Bn.

Captain.
Wm. John Campion 14Mar.60
Lieutenant.
Wm. Henry Campion 20Feb.64
Ensign.
Chas. Alex. Borrer 2Apr.63

16th.—*Battle.*
[This Corps has been attached to 1st Administrative Battalion of Cinque Ports Rifle Vol.]

Captain.
Boyce H. Combe 4June60
Lieutenant.
Alex. Carter 5Mar.64
Ensign.
Edward Kenward 5Mar.64
Hon. A. Surg.
Henry M. Champneys 1Apr.62
Hon. Chaplain.
Rev. B. Hayley 23Mar.62

17th.—*Etchingham.*
[This Corps has been attached to the 1st Administrative Battalion of Cinque Ports Rifle Vol.]

Captain.
Francis Reeves 2July61
Lieutenant.
Thos. H. Gregson 31Mar.65
Ensign.
Walter Wace 21Oct.65
Hon. Chaplain.
Rev. A. Eden 5Oct.60
Hon. A. Surg.
Henry B. Smith 5May64

18th.—*Henfield.* 2 A. Bn.

Captain.
Sir Percy Burrell, *Bt.* 16Feb.61
Lieutenant.
Wm. Bridger 5June61
Ensign.
Alfred Stanford 18May65
Hon. A. Surg.
Frederick Morgan 6Oct.60
Hon. Chaplain.
Rev. John O'Brien 12Apr.61

19th.—*Eastbourne.*
[This Corps has been attached to the 1st Administrative Battalion of Cinque Ports Rifle Vol.]

Captain.
Freeman F. Thomas 24May61
Lieutenant.
John Fras. Gottwaltz 24May61
Ensign.
John Filder 24May61
Hon. A. Surg.
Geo. Aug. Jeffery 21Aug.61

Sutherland. [54.]
(The Sutherland Highland Rifle Volunteers.)

ADMINISTRATIVE BATTALION.

1. *Golspie.*
Comprising 1st, 2nd, 3rd and 4th Sutherland, the 1st Orkney, and the 1st, 2nd and 3rd Caithness Rifle Vol. Corps.

Lieutenant Colonel.
Duke of Sutherland 4Jan.64
Majors.
Wm. S. Fraser 30June64
James Horne 30June64
Adjutant.
Chas. Sam. Weston, *late* Bt. Maj. Beng. Nat. Inf. 14Feb.61

CORPS.

1st.—*Golspie.* 1 A. Bn.

Captain.
Sutherland Murray 31Oct.61
Lieutenant.
Joseph Peacock 31Oct.61
Ensign.
James Lindsay 31Oct.61

2nd.—*Dornoch.* 1 A. Bn.

Captain.
Donald Taylor 1Nov.64
Lieutenant.
Thomas Barclay 1Nov.64
Ensign.
Alexander Leslie 1Nov.64

3rd.—*Brora.* 1 A. Bn.

Captain.
George Lawson 30Oct.63
Lieutenant.
John Dudgeon 23Sept.64
Ensign.
Robert Wright 14July62

4th.—*Roggart.* 1 A. Bn.

Captain.
Rob. Barclay Sangster 1Nov.64
Lieutenant.
George Barclay 1Nov.64
Ensign.
Donald Gray 1Nov.64

Tower Hamlets. [89.]

ADMINISTRATIVE BATTALION.

1st.—*No.* 11, *Great Garden Street, Whitechapel.*
Comprising the 3rd, 7th, 10th and 12th Corps.

Hon. Colonel.
The Most Noble The Marquis of Normanby 23Dec.63
Lieut. Colonels.
Chas. Buxton, *major* 1June61
Sir Thos. F. Buxton, *Bt.* 23Jan.64
Majors.
Alfred Heales 24July63
Geo. Edm. Ludbrook 23Jan.64
Adjutant.
George A. Warburton, *late* Capt. 19 F. 2Aug.60
Hon. Qua. Mast.
Thomson B. Stevenson 7June64
Hon. Assist. Quar. Mast.
George Bennett 18Aug.65
Surgeon.
Henry Buss, *M.D.* 23Apr.63

CORPS.

2nd.—*Hackney.*

[The 8th Tower Hamlets Rif. Vol. Corps has been attached to this Corps.]

Lieut. Colonel.
James Scott Walker 6Apr.60
Major.
Jos. D'Aguilar Samuda 10Nov.63
Captains.
Clifford Wigram 6Apr.60
John Holt 6Apr.60
William W. Gwillim, *late* Gold Coast Art. 6Apr.60
David Aspland Gibbs 14Jan.61
Thos. B. Christie 10Nov.63
Samuel Gamman 2Feb.64
John H. Sankey 1June65
Lieutenants.
Ashley W. Barrett Apr.60
Russell Gole (*supern.*) 6Apr.60
Thomas Burt 29Dec.60
Richard G. Kestin (*supern.*) 28Nov.61
Richard M. Soulter 10Nov.63
Geo. Hen. Jackson 3Mar.64
Chas. Ronaldson 26Apr.65
Chas. West 10May65
*
Ensigns.
Jas. De la Mare 10Nov.63
Benj. B. Rawlings 3Mar.64
Henry Cobden 15Mar.64
Benj. Dixon 15Mar.64
W. A. Blaxland 26Apr.65
Edward Kestin 10May65
*
Adj. Armar Lowry, *capt., late* Capt. 30 F. 7May60
Surg. Thos. Gray, *M.D.* 6Apr.60
A. Surg. Wm. T. G. Woodforde, *M.D.* 6Apr.60
Hon. Chaplain.
Rev. Wm. M'Call 8May60
Hon. A. Surg.
Chas. J. Tomkins, *M.D.* 15Mar.64

3rd.—*No.* 11, *Great Garden St., Whitechapel.* 1 A. Bn.

Major.
*
Captains.
Thomas King 3June61
Wm. Manwell 24July63
John M. French 24July63
Wm. Lowry 5Oct.65
Lieutenants.
Wm. Hodson 3June61
Thos. F. Reeve 24July63
Wm. Minn 6Aug.63
Thos. N. Day 5Oct.65
Ensigns.
Geo. Scamell 3June61
Joseph Sadleir 24July63
Chas. Champion 22July64
Robt. H. Powys 5Oct.65
Surgeon.
*
Hon. Chaplain.
Rev. A. B. Suter, *M.A.* 3June61

4th.—*Robert Street, Hoxton.*

Hon. Colonel.
Sir Henry de Houghton, *Bt.* 21Dec.64
Lieut. Colonel.
James Thomson 22Apr.65
Major.
Wm. Fred. de la Rue 29June61
Captains.
Wm. Taylor 29June61
Collinson Hall 29June61
Rob. R. Hutchinson, Lt. R. Lond. Mil. 29June61
Jas. Cope 19Oct.61
Cæsar Alex. Long 28Dec.61
* *
Lieutenants.
Wm. M'Nab Soul 12Dec.61
Chas. Alf. Young 12Dec.61
Alfred Deakin 5Mar.64
Henry King 31May64
Wm. Fitch 31May64
Oliver M. Lilly 25Jan.65
*
Ensigns.
George King 26Apr.62
William Cock 5Mar.64
Chas. Thos. Watson 31May64
Enoch Walker 1June65
*
* *
Adjutant.
Percy B. Schreiber, *capt., late* Lt. 1 F. 27Dec.64
Surgeon.
Thos. Leonard, *M.D.* 29June61
Assist. Surg.
*
Hon. Chaplain.
Rev. Thos. S. Evans 2Aug.65

6th (North East London).—*Hoxton.*

Shaftesbury Street.

Hon. Colonel.
R. Richardson Gardner 6May65
Lieut. Colonel.
George Henry Money 23Feb.61
Majors.
St. Pierre Butler Hook, *late* Capt. Queen's Own Mil. 9May65
*
Captains.
William O. Cameron 25Sept.60
Henry Grissell 16Mar.61
Chas. Alex. Emmet 6Aug.63
Adolphus A. de Metz 1Feb.65
Francis Little 1Feb.65
Lumsden Mackeson 9May65
Edward Mackeson 9May65
*
Lieutenants.
Edw. T. R. Wilde 21Nov.62
Geo. Cotton 20Oct.63
Alex. G. Linn 1Dec.63
Elliot Square 17May64
Geo. Edw. Riddiford 2Nov.64
Joseph McG. Koppel 21Nov.64
*
*
Ensigns.
Wm. J. F. Bannatyne 22Nov 64
John H. Parkinson 9May65
Geo. Boulton 1July65
*
* * * *

Adj. C. M. Walmisley, *capt., late* Capt. King's Own Mil. 21Nov.60
Hon. Qua. Mast. Wm. Barnet 29May65
Hon. Assist. Qua. Mast. Lionel Lawson 29May65
Surg. John Hayball Paul, *M.D.* 25Sept.60
A.S. John F. Reeve, *M.D.* 15Apr.61
Hon. Chapl. Rev. Wm. Rogers *A.M.* 25Sept.60

7th.—*No.* 11, *Floreston Street, Mile End Road.* 1 A. Bn.

Capt. Commandant.
Donald Munro 26Nov.63
Captains.
Geo. Taylor Benton 21Jan.64
Andrew Johnston 1June65
Lieutenants.
Thomas J. Ludbrook 26Nov.63
Rob. E. Barrett 1June65
Joseph Ludbrook 18Aug.65
Ensigns.
Art. E. Windus 1June65
Rob. J. Tucker 18Aug.65
Wm. W. Brofield 18Aug.65
Assist. Surg.
Rob. Edw. Swyer, *M.D.* 18Aug.65

8th.—*West India Dock, Poplar.*

[Attached to the 2nd Tower Hamlets Rifle Volunteer Corps.]

Capt. Commandant.
Charles H. Wigram 7Nov.60
Captain.
Newton Scott 26July64
Lieutenants.
Thomas H. Sheppy 7Nov.60
James G. Clark 22Feb.64
Ensigns.
William Hughes 22Feb.64
Joseph Smith 26July64
Assist. Surg.
*

10th.—*No.* 11, *Great Garden Street, Whitechapel.* 1 A. Bn.

Capt. Commandant.
George S. Davies 13Dec.60
Captain.
Joseph Hobbs 13Dec.60
Lieutenants.
Henry Davies 13Dec.60
Walter Michell 13May62
Ensigns.
Robert Watson 28Mar.63
Barker Jas. Abbott 29Feb.64
Assist. Surg.
*
Hon. Chaplain.
Rev. John E. Keane, *M.A.* 8May61

12th.—*Stoke Newington.* 1 A. Bn.

Captains.
* *
Lieutenants.
Rd. L. Hickes 24Apr.61
John Räntz 15July64
Ensigns
Robert Walker 15July64
*
Assist. Surg.
Claudius M. Miller, *M.D.* 3Sept.61

Warwickshire. [41.]

ADMINISTRATIVE BATTALION.

1. *Coventry.*

Comprising 2nd, 3rd, 4th, 5th, 8th, 9th and 10th Corps.

Lieut. Colonel.
Sir John Wm. C. Hartopp, *Bt. late* Capt. 17 Drs. 13June65
Majors.
John Machen, *late* Capt. South Devon Mil. 14Nov.63
*
Adjutant.
Edward Edwards, *capt.* 15May60
Hon. Qua. Mast.
John Astley 28Oct.65
Surgeon.
Edward Phillips, *M.D.* 1June60
Assist. Surgeons.
Chas. Wm. Marriott 6Aug.61
R. B. Nason 17Mar.65
Hon. Chaplain.
Rev. Thos. Sheepshanks 21Aug.60

CORPS.

1st (Birmingham).—*Birmingham.*

Lieut. Colonel.
James O. Mason 20Dec.60
Majors.
Frederick Elkington 14Jan.62
Charles Ratcliff 3June64
Captains.
Charles Richards 10Mar.60
John B. Hebbert 9Apr.60
Robert Mole 12Apr.60
Thomas Hen. Gem 26Apr.60
William B. Briggs 26Apr.60
Barnabas Chesshire 2Jan.61
S. Delagrange Williams 14Jan.62
Joseph L. Warren 22Jan.62
Arthur Malins 6Mar.63
Isaac Hollis 14Apr.63
Donald Mackenzie 3June64
Wm. S. Harding 18Oct.64
Lieutenants.
Charles T. Burt 26Apr.60
Thomas P. Salt 9Nov.60
Thomas Lloyd (*supern.*) 18Jan.61
Henry Buckley 31Jan.61
George Beech 31July62
Wm. Brown 11Feb.63
John H. W. Williams 14Apr.63
Wm. R. Deykin 14Apr.63
Falkland Sam. Thornton 8June63
Jas. Campbell 3June64
Art. W. Wills 2Aug.64
Fra. Wrightson 18Oct.64
John Walford 3Jan.65
Ensigns.
Wm. Hen. Powell 31Jan.61
John Thos. Dawes 25Mar.63
Thos. Middlemore 18May63
Edward A. Lingard 28Nov.63
Jas. Ashburner Campbell 3June64
Thos. J. Stroud 2Aug.64
John Chas. Watt 18Oct.64
Walter E. Warden 26Nov.64
John C. Lord 3Jan.65
Clement Davies 4July65
*
*
Adj. Peter M'Innis, *capt., late* 44 F. 25July60
Surg. Geo. Yates, *late* Surg. Turk. Cont. 18May63
A.S. Thos. H. Bartleet 28Mar.63
John St. S. Wilders 2June63
Hon. Chap.
Rev. J. C. Miller, *D.D.* 27Apr.60
Hon. Capt. of Cadet Corps.
Thomas Collins 22Apr.64

2nd.—*Coventry.* 1 A. Bn.

Capt. Commandant.
Rich. Caldicott 31Oct.60
Captains.
Henry R. Phillips 15May65
Oliver Minster 17Nov.65
Lieutenants.
Thos. H. Kirby (*supern.*) 12Dec.60
Charles Bill 15 May65
Geo. Fra. Twist 17Nov.65
*
Ensigns.
Chas. John Hill 19Aug.65
*
*
Assist. Surg.
Mark F. Anderson 8May64

3rd.—*Rugby.* 1 A. Bn.

Captain.
*
Lieutenant.
Audley C. Thewles 30Sept.63
Ensign.
Geo. M. Seabroke 17Nov.65
Hon. A. Surg.
Walter H. Bucknill 1June60

4th.—*Warwick.* 1 A. Bn.

Captain.
Rich. Child Heath 22Jan.62
Lieutenant.
Josiah Y. Robins 10Feb.62
Ensign.
Geo. H. Nelson 10Feb.62
Hon. A. Surg.
John Tibbits, *M.D.* 28Mar.62

Digitized by Google

5th.—*Stratford-on-Avon.* 1 A. Bn.

Captain.
Chas. Edw. Flower 26Aug.65
Lieutenant.
*
Ensign.
Chas. D. Prau 7Sept.65

8th.—*Nuneaton.* 1 A. Bn.

Captain.
Henry Dewes 1Dec.60
Lieutenant.
Craddock Towle 1Dec.60
Ensign.
Joseph Knowles 29Mar.65
Hon. A. Surg.
John B. Nason 1Dec.60

9th.—*Saltley.* 1 A. Bn.

Captain.
Hen. Harvey Chattock 29June61
Lieutenant.
Henry Howell 29June61
Ensign.
*

10th.—*Leamington.* 1 A. Bn.

Captain.
John Machen, *late* Capt. South Devon Mil. 13Feb.60
Lieutenants.
Nathaniel Merridew 3Apr.62
Wm. R. Magrath 23June65
Ensigns.
Jas. W. Hassall 28Dec.64
*
Assist. Surg.
Daniel Rob. Wynter 6Mar.65

Westmoreland. [78.]

ADMINISTRATIVE BATTALION.

1. *Kendal.*

Comprising 1st, 3rd, 4th, 5th and 6th Corps.

Hon. Colonel.
Geo. Fred. *Visct.* Templetown, *C.B.* Lt. Gen. 4Dec.61
Lieutenant Colonel.
Fred. Gandy, *lt.col.* 6July61
Adjutant.
Charles Murray, *late* Bt. Lt. Col. Unatt. 5Apr.61
Surgeon.
Wm. Longmire 17Jan.62

CORPS.

1st.—*Lunesdale.* 1 A. Bn.

Captain.
Visct. Kenlis 3Oct.65
Lieutenant.
Fra. Fenwick Pearson 30Mar.60
Ensign.
Joseph Gibson, jun. 2Jan.64
Hon. A. Surg.
Thos. Harper Whitaker 30Mar.60
Hon. Chaplain.
Rev. Henry Ware 2Jan.64

3rd.—*Kendal.* 1 A. Bn.

Capt. Commandant.
John Whitwell 6Mar.60
Captain.
Harry Arnold 7Nov.62
Lieutenants.
Daniel Harrison 13June61
*
Ensigns.
John Henry Johnston 7Nov.62
Sam. Gawitt 10Nov.63
Assist. Surg.
Sam. Noble 21Jan.62
Hon. Chaplain.
Rev. Canon Cooper 21Jan.62

4th.—*Windermere.* 1 A. Bn.

Captain.
George J. M. Ridehalgh 1May60
Lieutenant.
John Hirst Taylor 7Mar.61
Ensign.
Thos. G. Postlethwaite 30June60
Hon. A. Surg.
Fred. Clowes 3July61
Hon. Chaplain.
Rev. E. P. Stock 3July61

5th.—*Ambleside.* 1 A. Bn.

Captain.
John R. Pedder 28Feb.60
Lieutenant.
Robert Jefferson 30Mar.60
Ensign.
*
Hon. Chaplain.
Rev. Hen. J. Marlen 17Aug.60
Hon. A. Surg.
William Fell 17Aug.60

6th.—*Grasmere.* 1 A. Bn.

Captain.
Jas. Bousfield 16July62
Lieutenant.
*
Ensign.
John Philipps 27May61

Wigtown. [65.]

GALLOWAY ADMINISTRATIVE BATTALION.

1. *Newton Stewart.*

Comprising 1st, 2nd, 3rd, 4th and 5th Wigtown and 1st, 2nd, 3rd, 4th and 5th Kirkcudbright Corps.

Lieutenant Colonel.
William K. Laurie 30June60
Adjutant.
William Munro, *late* 79 F. 16July60

CORPS (IN WIGTOWN).

1st.—*Wigtown.* 1 A. Bn.

Lieutenant.
Rob. V. Agnew 24Feb.60
Ensign.
Wm. J. M'Haffie 24Feb.60
Hon. A. Surg.
Samuel Snowdon, *M.D.* 15May60

2nd.—*Stranraer.* 1 A. Bn.

Captain.
David Guthrie 16Mar.60
Lieutenant.
*
Ensign.
Sam. Taylor 16June63
Hon. A. Surg.
Ebenezer Fleming 22Mar.60

3rd.—*Newton Stewart.* 1 A. Bn.

Captain.
Henry Stuart 18May64
Lieutenant.
Robert Picken 18May64
Ensign.
David Strovan 18May64
Hon. A. Surg.
Jas. Clarke 9Nov.64

4th.—*Whithorn.* 1 A. Bn.

Lieutenant.
Hugh Dun Stewart 11Apr.60
Ensign.
James Drew 11Apr.60
Hon. A. Surg.
John Ewart 20Sept.60

5th.—*Drumore.* 1 A. Bn.

Lieutenant.
James Watson 23Nov.60
Ensign.
John Anderson 23Nov.60
Hon. A. Surg.
George Crawford 23Nov.60
Hon. Chaplain.
Rev. Jas. Cavan 26Jan.60

Wiltshire. [9.]

ADMINISTRATIVE BATTALION.

1. *Salisbury.*

Comprising 1st, 2nd, 6th, 8th, 9th, 10th, 13th and 14th Corps.

Lieut. Colonel.
Edw. Pery Buckley, *Gen.* 8Mar.61
Major.
Thomas Clark 14Apr.63
Adjutant.
Rob. D. Gibney, *capt., late* Capt. H. M. Ind. Army 23May61
Surgeon.
Chas. Jas. Bleeck 21Oct.64

2. *Chippenham.*

Comprising 3rd, 4th, 5th, 7th, 11th, 12th, 15th, 16th, 17th and 18th Corps.

Hon. Colonel.
Marq. of Lansdowne, *K.G.* 20Feb.58
Lieut. Colonel
Michael Foster Ward, *late* 90 F. 29Sept.64
Majors.
Wm. T. Keene Perry Keene 5Mar.64
Wm. F. Gooch 20Feb.65
Adjutant.
Michael Bradford, *capt.* h.p. Roy. Eng. 13Apr.64
Surgeon.
Geo. M. Swinhoe 27May62

Digitized by Google

CORPS.

1st.—*Salisbury.* 1 A. Bn.

Capt. Commandant.
Wm. Pinckney 25June63

Captain.
George Smith 31May64

Lieutenants.
Wyndham Paln 24June62
James Brown 25June63
*

Ensigns.
Wm. C. Finch, jun. 24Feb.64
Wm. J. Wilton 26Apr.65
*

Assist. Surg.
John M. Cardell 24Aug.60

Hon. Chaplain.
Rev. Rob. Geo. Swayne 15June64

2nd.—*Trowbridge.* 1 A. Bn.

Capt. Commandant.
Wm. Perkins Clark 7Feb.65

Lieutenants.
Edward P. Stancomb 7Feb.65
*

Ensigns.
*
*

Assist. Surg.
Job Lockyer Seale, *M.D.* 8Sept.62

Hon. Chaplain.
Rev. J. D. Hustings 14Feb.61

3rd.—*Malmesbury.* 2 A. Bn.

Captain.
Wm. T. Keene Perry Keene 28Jan.60

Lieutenant.
Chas. Rich. Luce 20Feb.60

Ensign.
John Alex. Handy 20Feb.60

Hon. Chapl.
Rev. Charles Pitt 21Aug.60

Hon. A. Surg.
Alfred F. W. Jeston 7July60

4th.—*Chippenham.* 2 A. Bn.

Captain.
*

Lieutenants.
Thos. Abdy Fellowes 16May60
Wm. Rogers 29Oct.61

Ensigns.
Francis Stewart Wilmot 16May60
Henry Brown 10Jan.65

Assist. Surg.
Wm. H. Colborne, *M.D.* 22July61

Hon. Chapl.
Rev. John Rich 17May61

Hon. Assist. Surg.
Wm. V. W. Langley 24July61

5th.—*Devizes.* 2 A. Bn.

Captain.
Rob. A. Cochrane 7May61

Lieutenant.
John E. Hayward 7May61

Ensign.
Wm. Anstie 25June63

Hon. A. Surg.
G. Waylen 21Apr.60

6th.—*Maiden Bradley.* 1 A. Bn.

Captain.
Lord E. Percy St. Maur 25July61

Lieutenant.
Henry B. Festing 2Apr.60

Ensign.
Thos. K. Harding 15May61

Hon. Chaplain.
Rev. R. Rowley 25June63

Hon. A. Surg.
Wm. N. Marshall 26Aug.65

7th.—*Market Lavington.* 2 A. Bn.

Captain.
Simon W. Taylor 2Mar.60

Lieutenant.
Chas. Hitchcock 2Mar.60

Ensign.
Fred. G. T. Hitchcock 25Apr.64

Hon. A. Surg.
William B. Pepler 5Apr.60

Hon. Chaplain.
Rev. M. Wilkinson, *D.D.* 5Apr.60

8th.—*Mere.* 1 A. Bn.

Captain.
*

Lieutenant.
Edward Austin Card 13Dec.62

Ensign.
John White 11June64

9th.—*Bradford.* 1 A. Bn.

Captain.
*

Lieutenant.
Alfred Beaven 30Apr.62

Ensign.
William Adye, *M.D.* 11July65

Hon. Chaplain.
Rev. Wm. H. Jones 11July60

10th.—*Warminster.* 1 A. Bn.

Capt. Commandant.
J. A. *Marquis of* Bath 5Mar.60

Lieutenants.
John Ravenhill 31May60
John Scott 3Jan.62

Ensigns.
Herbert Ingram 31May60
Philip Grubb 3Jan.62

Assist. Surg.
Isaac Flower 16Sept.65

Hon. Chaplain.
Rev. Jas. Erasmus Philipps 6Mar.61

11th.—*Swindon.* 2 A. Bn.

Capt. Commandant.
Wm. F. Gooch 31Mar.60

Captains.
John S. Fraser 21Apr.60
Rich. J. Jenkins 12Apr.64

Lieutenants.
Fred. Wm. Hodges 13Apr.64
Wm. Geo. Bradley 10Jan.65
*

Ensigns.
Jas. L. C. H. Little 13Apr.64
Nevil John Cuss 10Jan.65
*

Assist. Surg.
*

Hon. Chaplain.
Rev. George Campbell 28Apr.60

12th.—*Melksham.* 2 A. Bn.

Captain.
Justly Wm. Awdry 5Mar.64

Lieutenant.
Meredith Brown, jun. 9Aug.64

Ensign.
*

Hon. A. Surg.
George C. Kenrick 29June60

13th.—*Westbury.* 1 A. Bn.

Captain.
Henry G. G. Ludlow 12Mar.60

Lieutenant.
John Hill Gibbs, *M.D.* 17Mar.62

Ensign.
Henry Wm. Pinniger 12Mar.60

14th.—*Wilton.* 1 A. Bn.

Captain.
C. Penruddock 24Apr.60

Lieutenants.
Fred. King, jun. 25June64
*

Ensigns.
Alex. F. Powell 20Apr.65
*

Assist. Surg.
Thos. J. Bennett, *M.D.* 9Aug.64

Hon. Chaplain.
Rev. R. S. C. Chermside 23May60

15th.—*Wootton Bassett.* 2 A. Bn.

Captain.
Richard Bradford 27Aug.64

Lieutenant.
Geo. L. Cartwright 26May65

Ensign.
Howard H. Mackness 16Sept.65

Hon. A. Surg.
G. V. Cooper 26May66

16th.—*Old Swindon.* 2 A. Bn.

Capt. Commandant.
Barth. Horsell 15May62

Lieutenants.
Geo. T. S. de Windt 25June64
Howard Horsell 15Sept.64

Ensigns.
Edwin R. Ing 17July60
Rob. S. Edmonds 15Sept.64

Assist. Surg.
Alf. L. Griffith, *M.D.* 15Sept.64

Hon. Chaplain.
Rev. Henry G. Baily 23Aug.60

17th.—*Marlborough.* 2 A. Bn.

Captain.
Thomas B. Merriman 27July60

Lieutenant.
Edw. B. Merriman 26May65

Ensign.
•

Hon. A. Surg.
Oliver C. Maurice 17Oct.60

18th.—*Highworth.* 2 A. Bn.

Captain.
William H. Hitchcock 24Nov.60

Lieutenant.
•

Ensign.
John Goldsmith 2Dec.63

Hon. Chaplain.
Rev. James B. Smeaton 8Dec.60

Hon. A. Surg.
Thomas A. Kennard 8Dec.60

Worcestershire. [39.]

ADMINISTRATIVE BATTALIONS

1. *Hagley.*

Comprising 1st, 2nd, 3rd, 4th, 5th, 6th, 7th, 8th, 9th, 16th and 20th Corps.

Lieut. Colonel.
Frederick Winn Knight 24Apr.60

Majors.
F. D. L. Smith 18May60
*Hon.*Chas. Geo. Lyttelton 4Jan.64

Adjutant.
Henry R. Wolrige, *capt., late* Capt. 74 F. and Mil. Tr. 13Oct.60

Hon. Assist. Qua. Mast.
Thos. W. Webb 19Apr.64

Surgeon.
William Cowen 6Nov.60

2. *Worcester.*

Comprising 10th, 11th, 12th, 13th, 14th, 15th, 17th, 18th, 19th and 21st Corps.

Lieut. Colonel.
Henry J. Scobell, *capt.* 17Aug.60

Majors.
Harry Foley Vernon 6May62
John S. Pakington 11Apr.64

Adjutant.
John Rob. Wilton, *Bt. Maj.* h.p. 60 F. 6May61

Surgeon.
Archibald Weir 15Jan.61

Hon. Chaplain.
Rev. Richard Williamson, *D. D.* 28Sept.60

CORPS.

1st.—*Wolverley.* 1 A. Bn.

Captain.
Aug. Talbot Hancocks 14Jan.64

Lieutenant.
Wm. Trow 14Jan.64

Ensign.
John T. Westropp 14Jan.64

Hon. A. Surg.
William Cowen 17Aug.60

Hon. Chaplain.
Rev. John Hodgson 21Nov.64

2nd.—*Tenbury.* 1 A. Bn.

Captain.
George Pardoe

Lieutenant.
Wm. Norris 18Nov.59

Ensign.
Edward Vincent Wheeler

Hon. Chaplain.
Rev. Thos. A. Smith 24Sept.61

Hon. A. Surg.
John L. Sweet 26June60

3rd.—*Franche House, Kidderminster.* 1 A. Bn.

Captain.
Henry Saunders 24Sept.61

Lieutenant.
Joseph Moore 19Mar.61

Ensign.
•

Hon. A. Surg.
John Hillman 29June60

Hon. Chaplain.
Rev. Chas. John McQueen Mottram 13Dec.61

4th.—*Kidderminster.* 1 A. Bn.

Captain.
John Bury 28Mar.62

Lieutenant.
Wm. Henry Talbot 13Feb.63

Ensign.
Pemberton Talbot 13Feb.63

5th.—*Bewdley.* 1 A. Bn.

Captain.
Wm. N. Marcy 2Mar.60

Lieutenant.
Richard Clarkson 27June62

Ensign.
Rich. Brettell 10Apr.65

Hon. A. Surg.
Cecil Webster 29June60

6th.—*Halesowen.* 1 A. Bn.

Captain.
Jas. P. Hunt 8June60

Lieutenant.
Jeston Homfray 8June60

Ensign.
Thomas Moore 16Oct.60

Hon Chaplain.
Ven. Richard B. Hone 16Nov.60

Hon. A. Surg.
Edward Moore 24July60

7th.—*Dudley.* 1 A. Bn.

Captain.
Hen. Money Wainwright 2Mar.60

Lieutenants.
Fra. Sanders 2Mar.60
Rob. Jobson (*supern.*) 3Sept.61

Ensign.
Wm. Henry Haden 3Oct.62

Hon. A. Surg.
Daniel Timmins 17Aug.60

8th.—*Stourport.* 1 A. Bn.

Captain.
Chas. Harrison 6Jan.64

Lieutenant.
Benj. Danks 6Jan.64

Ensign.
Arnold Crane Rogers 7Mar.64

9th.—*Stourbridge.* 1 A. Bn.

Captain.
James Walker 9Dec.61

Lieutenant.
Chas. Skidmore King 15Dec.63

Ensign.
Philip Walker 15Dec.63

Hon. A. Surg.
Richard L. Freer

Hon. Chaplain.
Rev. Geo. Gilbanks 11Feb.62

10th.—*Pershore.* 2 A. Bn.

Captain.
Fra. Davies 19Apr.64

Lieutenant.
Martin Woodward 14Mar.63

Ensign.
John Parker 4June64

Hon. Chaplain.
Rev. James Cook 10May61

Hon. Assist. Surg.
Sam. W. Smith 19Apr.64

11th.—*Great Malvern.* 2 A. Bn.

Captain.
James L. Marsden 6Nov.60

Lieutenant.
Chas. Mason 27June62

Ensign.
Edw. John Onley 27June62

Hon. Chaplain.
Rev. George Fisk 16Nov.60

Hon. A. Surg.
Wm. Henry Dawson 29Jan.64

12th.—*Evesham.* 2 A. Bn.

Captain.
William H. Preedy 6Nov.60

Lieutenant.
Chas. A. P. Bullock 11Sept.63

Ensign.
•

Hon. A. Surg.
Allen L. Haynes 13July60

Hon. Chaplain.
Rev. John Haviland 11May64

Digitized by Google

13th.—*Worcester.* 2 A. Bn.

Captain.
Chas. F. Pidcock 1May63

Lieutenants.
Richard Woof (*supern.*) 6Aug.61
Francis Knipe 18Mar.64

Ensign.
Edw. John Lucy 18Mar.64

Hon. A. Surg.
Hilary Hill 24July60

Hon. Chaplain.
Rev. Fra. John Eld 25Feb.65

14th.—*Worcester.* 2 A. Bn.

Captain.
John Parker 13Apr.60

Lieutenants.
Sam. G. Purchas (*supern.*) 13Mar.63
John H. L. Jones 19Apr.64

Ensign.
Wm. B. Needham 13June64

Hon. Chaplain.
Rev. Thos. L. Wheeler 21May61

Hon. A. Surg.
William Woodward 17Aug.60

15th.—*Ombersley.* 2 A. Bn.

Captain.
John Gregory Watkins 27Aug.61

Lieutenant.
Henry Pardoe 27Mar.65

Ensign.
•

Hon. A. Surg.
Charles E. Busigny 17July60

Hon. Chaplain.
Rev. John Atkyns 16Oct.61

16th.—*Oldbury.* 1 A. Bn.

Captain.
John Chambers 23June65

Lieutenant.
Arthur Wright 11Aug.65

Ensign.
•

Hon. Chaplain.
Rev. Henry B. Bowdley 26June60

Hon. A. Surg.
Thos. R. Cooper, *M.D.* 26June60

17th.—*Redditch.* 2 A. Bn.

Captain.
Victor Milward 3Mar.65

Lieutenant.
•

Ensign.
Wm. Avery 8Sept.65

Hon. Chaplain.
Rev. George F. Fessey 17Aug.60

Hon. A. Surg.
William Smith 17Aug.60

18th.—*Droitwich.* 2 A. Bn.

Captain.
John Blick 6May62

Lieutenant.
William H. Clay 29May62

Ensign.
John Bradley 29May62

Hon. A. Surg.
Samuel Roden, *M.D.* 24July60

Hon. Chaplain.
Rev. John Topham 3June61

19th.—*Upton-on-Severn.* 2 A. Bn.

Captain.
Sir Edm. A. H. Lechmere, *Bt.* 6Jan.65

Lieutenant.
Samuel C. Kent 3Dec.63

Ensign.
Charles Bradden 3Dec.63

Hon. Chaplain.
Rev. Rob. Lawson 8Nov.64

Hon. A. Surg.
Henry Thos. Marsh 30Aug.65

20th.—*Greatfield House, Kidderminster.* 1 A. Bn.

Captain.
John Dixon 16Feb.61

Lieutenant.
Charles J. Dixon 16Feb.61

Ensign.
John Art. Talbot 13Dec.61

Hon. Chaplain.
Rev. John Geo. Sheppard, *D.C.L.* 30Apr.61

21st.—*Bromsgrove.* 2 A. Bn.

Captain.
Rob. Bourne, *late* Capt. 54 F. 20Aug.61

Lieutenant.
Edw. Dodd 25Oct.61

Ensign.
John R. Horton 6Sept.64

Hon. A. Surg.
Geo. Horton 27Dec.61

Hon. Chaplain.
Rev. Geo. Wm. Murray 27Dec.61

Yorkshire (East Riding). [50.]

ADMINISTRATIVE BATTALION.

1. *Beverley.*

Comprising 3rd, 5th, 6th, 8th, 9th and 10th Corps.

Lieut. Colonel.
P. Saltmarshe, *late* 8 Huss. 17June65

Major.
Thos. Prickett 17June65

Adjutant.
V. S. Griffith, *capt., late* Lieut. Donegal Mil. 7Nov.60

Hon. Quar. Master.
Hen. Edw. Silvester 8July65

Surgeon.
John Hartley 18May61

CORPS.

1st.—*Hull.*

Hon. Colonel.
Rt. Hon. W. H. F. *Baron* Londesborough 24Apr.62

Lieutenant Colonel.
Joseph W. Pease 11Aug.60

Major.
Anthony Bannister 11Aug.60

Captains.
Fred. F. Ayre 21Aug.60
Charles Bannister 16Nov.60
Joseph Winkley 10Dec.61
John Hen. Brodrick 15Oct.62
Richard Glover 11July64
Gilbert Wilkinson 8Dec.64

Lieutenants.
Bethell Jacobs (*supern.*) 28Mar.60
C. Sam. Clarke (*supern.*) 19Jan.61
John Harrison 19Mar.61
Wm. Edward Goddard 16Apr.61
Albert K. Rollit 22Mar.62
Walter Reynolds 29Nov.62
Llewellyn W. Longstaff 11July64
Samuel Walliker 8Dec.64

Ensigns.
John Saner 17Apr.61
Francis Stead 22Mar.62
Rob. Aspland Marillier 29Nov.62
Fra. Jackson 24Mar.62
Wm. Henry Moss, jun. 31May64
•

Adjutant.
T. Palmer, *capt., late* Capt. 47 F. 4Aug.60

Surgeon.
Henry Gibson 25May63

Assist. Surg.
John Anningson 5May65

3rd.—*Howden.* 1 A. Bn.

Captain.
Eric W. Clarke 9June60

Lieutenants.
Thomas Carter 9June60
Rob. Wm. Menzies (*supern.*) 4July62

Ensign.
Edwin Storry 9June60

Hon. Chaplain.
Rev. Wm. Hutchinson 4July62

Hon. A. Surg.
Robert Grieve 22Jan.64

5th.—*Bridlington.* 1 A. Bn.

Captain.
Thos. Harland 17June65

Lieutenant.
Rob. Davison 17June65

Ensign.
Thos. Boynton 17June65

Hon. Chaplain.
Rev. Hen. F. Barnes, *M.A.* 28Feb.60

Hon. A. Surg.
John Allison 28Feb.60

Digitized by Google

6th.—*Beverley.* 1 A. Bn.

Captain.
Richard Hodgson 4June63

Lieutenant.
Hen. W. Bainton 4June63

Ensign.
Thos. Fred. Champney 4June63

Hon. A. Surg.
Rob. G. Boulton 28Feb.60

8th.—*Driffield.* 1 A. Bn.

Captain.
Thomas Hopper 22Jan.64

Lieutenant.
Richard Botterill 22Jan.64

Ensign.
William Lovel 22Jan.64

Hon. Assist. Surg.
Alfred Scotchburn 11May60

Hon. Chaplain.
Rev. Geo. T. Clare, *M.A.* 30Oct.62

9th.—*Market Weighton.* 1 A. Bn.

Captain.
Thos. Young 17June65

Lieutenant.
Henry Stourton 17June65

Ensign.
Sam. Botterill 17June65

10th.—*Hedon.* 1 A. Bn.

Captain.
William Raines 8Nov.60

Lieutenant.
Arthur Iveson, jun. 1July63

Ensign.
Godfrey R. Park 1July63

Hon. Chaplain.
Rev. Chas. Joseph Wall 19Jan.61

Hon. A. Surg.
John Cautley 19Jan.61

Yorkshire (North Riding). [67.]

ADMINISTRATIVE BATTALIONS

1. *Richmond.*

Comprising 4th, 5th, 8th, 9th, 11th, 12th, 14th, 15th, 18th, 19th and 20th Corps.

Lieut. Colonel.
Alan F. *Earl* Catheart 7July60

Majors.
Sir Geo. Wm. Denys, *Bt.* 26July61
Simon T. Scrope 26Aug.64

Adjutant.
Samuel Hopper Powell, *capt.* 29Dec.60

2. *Malton.*

Comprising 1st, 3rd, 6th, 10th, 13th and 16th Corps.

Lieut. Colonel.
Hon. W. E. Duncombe 9July60

Adjutant.
John Hedley, *late* Lt. 60 F. 30June60

Surgeon.
John Ness 23Sept.61

Hon. Chaplain.
Rev. Canon Dixon 23Sept.61

CORPS.

1st.—*Malton.* 2 A. Bn.

Captain.
Wm. C. Copperthwaite 18Feb.60

Lieutenant.
Hirst Walker 30Apr.64

Ensign.
Robert Wise 30Apr.64

Hon. A. Surg.
Rich Jones 18Feb.60

3rd.—*Hovingham.* 2 A. Bn.

Capt. Commandant.
Wm. Cayley Worsley 10Feb.60

Captain.
Geo. Legard 28Jan.65

Lieutenants.
John H. Legard 28Jan.65

Ensigns.
*
*

Assist. Surg.
*

Hon. Chaplain.
Rev. Fra. D. Legard 23Sept.61

4th.—*Leyburn.* 1 A. Bn.

Captain.
Thos. Mitchell Fryer 17Jan.65

Lieutenant.
Hon. Wm. T. O. Powlett 17Jan.65

Ensign.
John Teale 20Apr.65

Hon. A. Surg.
Thomas E. Cockroft 29Feb.60

5th.—*Forcett.* 1 A. Bn.

Captain.
John Michell 27Feb.60

Lieutenant.
Charles R. Robinson 1Aug.60

Ensign.
John Michell, jun. 24June64

Hon. A. Surg.
Wm. Walker 27Feb.60

6th.—*Scarborough.* 2 A. Bn.

Captain.
Wm. Hebden 17Sept.62

Lieutenant.
Geo. A. Nesfield 17Sept.62

Ensign.
Jas. Tindall 17Sept.62

Hon. A. Surg.
William Taylor 14Mar.60

Hon. Chaplain.
Rev. R. F. L. Blunt 31Jan.65

8th.—*Bedale.* 1 A. Bn.

Captain.
Lipton H. Potts 18Mar.61

Lieutenant.
Christopher Clarke 18Mar.61

Ensign.
Harry W. Russell 5Aug.64

Hon. A. Surg.
Robert Fothergill 19Mar.60

9th.—*Stokesley.* 1 A. Bn.

Captain.
Geo. Marwood 6Mar.60

Lieutenant.
Jas. Emerson 6Mar.60

Ensign.
John P. Sowerby, jun. 6Mar.60

Hon. A. Surg.
John H. Handyside 29Mar.60

10th.. *Helmsley-in-Ryedale.* 2 A. Bn.

Captain.
Hon. Cecil Duncombe 25Aug.60

Lieutenant.
John. H. Phillips 21Sept.60

Ensign.
Peter G. Carter 21Sept.60

Hon. A. Surg.
John Ness 21Sept.60

11th.—*Masham.* 1 A. Bn.

Lieutenant.
Midgley Cockroft 1Feb.65

Ensign.
*

Hon. A. Surg.
Midgley Cockcroft 17Mar.60

12th.—*Carperby, Askrigg.* 1 A. Bn.

Captain.
Christopher Other 10Mar.60

Lieutenant.
Francis Chapman 10Mar.60

Ensign.
Jas. C. Winn 30Mar.60

Hon. Assist. Surg.
John Fryer 22Nov.64

13th.—*Thirsk.* 2 A. Bn.

Lieutenant.
Archibald Macbean 27Mar.60

Ensign.
Edward D. Swarbreck 27Mar.60

Hon. A. Surg.
Thomas Haymes 27Mar.60

14th.—*Catterick.* 1 A. Bn.

Captain.
Thomas C. Booth 19Apr.60

Lieutenant.
John B. Booth 19Apr.60

Ensign.
John Fryer 19Apr.60

Digitized by Google

15th.—*Richmond.* 1 A. Bn.

Captain Commandant.
Geo. Smurthwaite 7Nov.64

Captains.
George Roper 9Mar.65
*

Lieutenants.
William Swire 9Mar.65
Edward Mason 9Mar.65
*

Ensigns.
Edward Wood, jun. 9Mar.65
John G. Croft 9Mar.65
*

Assist. Surg.
Richard Bowes 9Mar.65

Hon. Chaplain.
Rev. J. Thompson, jun. 6Aug.61

16th.—*Pickering Lythe.* 2 A. Bn.

Captain.
John R. Hill 29Dec.60

Lieutenant.
Samuel H. Loy 5Sept.62

Ensign.
Thos. M. Kendall, jun. 5Sept.62

Hon. A. Surg.
John H. Walker 6Nov.60

18th.—*Skelton.* 1 A. Bn.

Captain.
John T. Wharton 30May60

Lieutenant.
Thomas L. Yeoman 30May60

Ensign.
Rob. Chas. Yeoman 21Apr.64

Hon. A. Surg.
Wm. H. Walker 21Apr.64

19th.—*Northallerton.* 1 A. Bn.

Captain.
Wm. Fowle 4Aug.64

Lieutenant.
Henry M. G. Coore 23Aug.64

Ensign.
John Hutton 26Sept.64

Hon. A. Surg.
Francis R. Gibbes 20Aug.60

20th.—*Gisbro.'* 1 A. Bn.

Captain.
Wm. Weatherill 3Feb.63

Lieutenant.
Wm. O. Garbutt 3Feb.63

Ensign.
Wm. K. Weatherill 3Feb.63

Hon. A. Surg.
Geo. S. Morris 3Feb.63

Hon. Chaplain.
Rev. Fra. H. Morgan 3June63

Yorkshire (West Riding). [30.]

ADMINISTRATIVE BATTALIONS

1. *York.*

Comprising 1st, 16th, 17th, 27th, 31st and 38th Corps.

Hon. Colonel.
Rt. Hon. George Frederick Samuel, *Earl* de Grey and Ripon 14Nov.60

Lieutenant Colonel.
W. H. F. *Lord* Londesborough 27Aug.62

Major.
John Jas. Harrison 4July61

Adjutant.
Charles E. Preston, Capt. h.p. 18 F. 14July60

Surgeon.
Wm. D. Husband 20Apr.63

Assist. Surgeons.
Wm. Hen. Eagland, *M.D.* 20Sept.61
Chas. Husband 20Sept.61

2. *Skipton-in-Craven.*

Comprising 12th, 15th, 23rd, 25th, 26th and 35th Corps.

Lieut. Colonel.
Walter Morrison 25Aug.65

Major.
Geo. Robinson 25Aug.65

Adjutant.
William Cookson, *late* Maj. Dur. Art. Mil. 13Nov.60

Surgeon.
Wm. Harrison, *M.D.* 6June61

3. *Wakefield.*

Comprising 5th, 28th, 29th and 30th Corps.

Lieutenant Colonel.
Joseph H. Holdsworth 12Aug.61

Majors.
John Wormald 14June64
Edward Alex. Mackie 31Dec.64

Adjutant.
Wm. Edw. Newall, *late* Capt. 8 F. 9Mar.61

Hon. Chaplain.
Rev. Henry Jones 12Aug.61

4. *Doncaster.*

Comprising 18th, 19th, 20th, 21st, 36th, 37th and 40th Corps.

Lieut. Colonel.
Walter S. Stanhope 11Feb.63

Major.
Rich. Thos. Lee 14Apr.64

Adjutant.
Edward Bowen Cooke, *late* Maj. 83 F. 8Apr.63

Surgeon.
Jas. H. Simpson, *M.D.* 14Apr.64

Assist. Surg.
Robert Storrs 14Apr.64

5. *Huddersfield.*

Comprising the 6th, 32nd and 41st Corps.

Lieutenant Colonel.
Thos. Pearson Crosland 2Mar.64

Major.
Thomas Brooke 2Mar.64

Adjutant.
Harry B. Chichester, *capt. late* Lt. 22 F. 24Dec.61

Hon. Qua. Mast.
Alex. Hannah 20Oct.63

CORPS.

1st.—*York.* 1 A. Bn.

Major.
Jas. Meek 18Aug.64

Captains.
Henry J. McCulloch 26Jan.61
Henry Anderson 15May62
Henry Wood 11June62
Wm. Lawton 12Feb.63

Lieutenants.
John Forth Munby 29Apr.61
Rawlins Gould (*supern.*) 29Apr.61
Charles Cabry 15May62
Richard L. Wood 11June62
John Bainbridge 10Feb.63
Thos. S. Noble (*supern.*) 13June63

Ensigns.
John Henry Leeman 26Jan.61
Henry D. Richardson 15May62
Jas. M. Meek 12Feb.63
Edward Robinson 6July65

Surgeon.
Wm. Dalla Husband 21Oct.62

Hon. Chaplain.
Rev. Wm. Hey, *M.A.* 6Mar.60

2nd (Hallamshire).—*Sheffield.*

Lieut. Colonel.
Right Hon. E. M. G. Stuart, *Lord* Wharncliffe 7Mar.61

Major.
Thos. Edward Vickers 15Jan.64

Captains.
Wm. Prest 6Feb.61
Fred. Thorpe Mappin 11Mar.61
Albert Vickers 8Mar.61
Marcus Flockton 15Jan.64
Joseph Dixon 29May65
Chas. A. Branson 29May65
Jas. W. Dixon 12Sept.65

Lieutenants.
Vincent C. S. W. Corbett 15Aug.61
A. B. Ibbotson (*supern.*) 19Aug.61
Augustus Bright 3Jan.63
Edwin Round 15Jan.64
Wm. Matthews 12Aug.65
Edw. Vaughan Birks 12Aug.65
*
*

Ensigns.
Thos. Alf. Dunnage 3Jan.63
Frederick Vickers 3Jan.63
William Shirley 26Jan.64
*
*
* *

Adj. Hugh Kennedy, Bt. Maj. r.f.p. R. Mar. Lt. Inf. 14Jan.65
Surg. Samuel Parker 8May60
A.S. *
Hon. Chapl. Rev. Thos. Sale *D.D.* 8May60

3rd.—*Bradford.*

[The 39th West Riding of Yorkshire Rifle Vol. Corps has been attached to this Corps.]

Lieutenant Colonel.
Hen. Sagar Hirst 29Aug.62

Major.
William C. Horsfall 24Dec.63

Captains.
William W. Taylor 2May60
Benjamin Farrer 27Sept.60

Digitized by Google

Sam. Milne Smith 9Sept.61
Geo. Bankart 12Feb.62
John Geo. Müller 6Apr.63
David Salmond 24Dec.63
Wm. Hen. Shepherd 24June65

Lieutenants.

George A. Smith 9Sept.61
John Barraclough 16Apr.62
Edw. Stephenson 6Apr.63
Herbert H. Marsland 2May63
Henry Thornton 2May63
John Woodhead 24Dec.63
John Hodgson 24June65

Ensigns.

Fra. Wilkinson 5Oct.63
C. A. S. Schuster 5Oct.63
Fred. Hinings 5Oct.63
Thos. Hirst Thwaites 24Dec.63
Joshua Hutton 24Dec.63
Josephus Pepper 8Jan.64
*

Adj. Francis Lepper, *capt., late* Capt. 81 F. 29May60
Surg. Geo. Newstead 12Apr.64
A. Surg. Joseph Shillito 12Apr.64
Hon. Chapl. Rev. John Burnet, *L.L.D.* 19July60

4th.—*Halifax.*

Lieut. Colonel.

Edward Akroyd 10May61

Majors.

Wm. I. Holdsworth 10May61
Joseph Moxon Kirk 12Feb.64

Captains.

John Richard Ingram 24Feb.60
John E. Sowerby 6Feb.62
F. R. Sowerby 7July63
Charles Emmet 12Feb.64
John Appleyard 12Feb.64
Donald R. Edgar 11May64
John Holdsworth 4Apr.65
Wm. Barstow 4Apr.65
Henry A. Ridgway 4Apr.65

Lieutenants.

Wm. H. Emmet 14May61
Joseph Hen. Slater 6Feb.62
Sydney P. Norris 12Feb.64
Wm. Baldwin 12Feb.64
John E. Hill 12Feb.64
Benjamin Clay 6Sept.64
John Emmet 4Apr.65
John W. Thomas 4Apr.65
John Caw, jun. 4Apr.65

Ensigns.

Ralph Nicholson 12Feb.64
Chas. E. M'Crea 12Feb.64
Thos. D. Swallow 11May64
John Edw. Cockerham 6Sept.64
John H. Wheelwright 4Apr.65
Wm. H. Child 4Apr.65
Wm. J. Chambers 4Apr.65
John E. Champney 4Apr.65
*

Adj. Wm. Coates, *late* Capt. 98 F. & Maj. Turk. Cont. 8Dec.60
Hon. Q.M. Fred. Roper 12Feb.64
Surg. Christopher Kirby 24Feb.60
A. Surg. Edwin Moore 12Feb.64
Hon. Chapl. Rev. R. Holmes, *M.A.* 24Feb.60

5th.—*Wakefield.* 3 A. Bn.

Captains.

Joseph Barker 11Mar.61
Geo. Wm. Alder 5June61
Daniel B. Kendell 12Oct.65

Lieutenants.

Wm. H. B. Tomlinson 5June61
Fred. Thompson 8Sept.62
Robert W. Hart 12Oct.65

Ensigns.

Sam. Gurney Leatham 5June61
Jas. J. Cartwright 7Jan.65
Dacre H. Dunn 13Oct.65

A. Surg. Jas. Fowler 6Aug.64
Hon. Chapl. Rev. Henry Jones 26Jan.61

6th.—*Huddersfield.* 5 A. Bn.

Major.

Thomas Brooke 7Mar.64

Captains.

Joseph Batley, jun. 4Sept.60
Frederick Greenwood 26Nov.61
Thomas Brook 24Jan.62
Tom Learoyd 2Mar.64
Jas. Wm. Carlile 2Mar.64

Lieutenants.

Joseph T. Beaumont 29Nov.61
Joshua Day 23Jan.62
Anth. K. Kaye 2Mar.64
Albert J. Learoyd 2Mar.64
Henry Wm. Haigh 28Feb.65

Ensigns.

Joseph Bottomley, jun. 22July63
Chas. Edward Freeman 23Oct.63
Geo. Wm. Crosland 2Mar.64
Rob. B. Shaw 2Mar.64
Rob. Lowcothal 24Mar.64

Adj. (See Staff 5 A. Bn.)
Surg. Thos. A. Bottomley 3Mar.60

7th (Leeds).—*Leeds.*

Lieut. Colonel.

William T. Markham, *late* Capt. Colds. Gds. 18Sept.60

Major.

John Robinson 4May64

Captains.

Thomas John Kinnear 3Mar.60
Frederick W. Kitson 3Sept.60
Edward Markland 10May62
Anthony Titley 13June62
James Kitson, jun. 1May63
Charles Ryder 19May64
Wm. Sadler 10Oct.64
Geo. H. Nelson 20May65
Anth. R. Harding 9June65

Lieutenants.

John W. Atkinson (*supern.*) 3Mar.60
James Wardell (*supern.*) 23Jan.61
Stephen T. Holroyd 1May63
Wm. Walter Lupton 7July63
Wm. Arthington 17Aug.63
Edward Hinde 14June64
Art. Greenwood 14June64
Joseph W. Harding 14June64
Chas. E. Wurtzburg 10Oct.64
Art. W. Blackburn 20May65
John Wm. Hill 9June65

Ensigns.

Edw. M. Baines 24Aug.64
Henry Wm. Fox 24Aug.64
John Eddison 26Aug.65
*
*
* * * *

Adj. Henry L. Hunt, *capt. late* Capt. Roy. Wilts Mil. 19June60
Surg. Tho. P. Teale, jun. 19July60
A. S. { Jas. S. Loe 23Jan.62
Rob. P. Oglesby 11June64
Hon. Chapl. Rev. Jas. Atlay, *D.D.* 3Mar.60

12th.—*Skipton-in-Craven.* 2 A. Bn.

Captain.

*

Lieutenant.

George Robinson 5Oct.65

Ensign.

*

Hon. Chaplain.

Rev. Philip C. Kidd 17Nov.60

15th.—*North Craven.* 2 A. Bn.

Captain.

Walter Morrison 8May60

Lieutenant.

John Ingleby 8May60

Ensign.

*

Hon. A. Surg.

Jas. J. Luce, *M.D.* 23Feb.60

16th.—*Harrogate.* 1 A. Bn.

Captain.

Joseph Holt 15Aug 61

Lieutenant.

Wm. Henry Watson 12Sept.61

Ensign.

Wm. Strother 30Jan.62

Hon. Chaplain.

Rev. Horatio James 27Nov.60

Hon. A. Surg.

Wm. H. Eagland, *M.D.* 20Nov.61

17th.—*Knaresborough.* 1 A. Bn.

Captain.

Henry Hawksley Capes 30Nov.63

Lieutenant.

Henry Walton 30Nov.63

Ensign.

Thos. Idell 20May64

Hon. Chaplain.

Rev. James Fawcett 21Mar.61

Hon. A. Surg.

Edw. C. Houseman 30Nov.63

18th.—*Pontefract.* 4 A. Bn.

Captain.

Rich. T. Lee 3Mar.60

Lieutenant.

*

Ensign.

Chas. Edw. Arundel 22Aug.62

Hon. Chaplain.

Rev. Rich. Stainforth 3Mar.60

Hon. A. Surg.

Jas. H. Simpson 3Mar.60

Digitized by Google

19th.—*Rotherham.* 4 A. Bn.

Captain.
Wm. Harrison 14May64
Lieutenant.
William Hirst 26Feb.61
Ensign.
Robert Dyson 27July64
Hon. Chaplain.
Rev. Richard Mosley 19Apr.61
Hon. As. Surg.
William Saville 19Apr.61

20th.—*Doncaster.* 4 A. Bn.

Captain.
Arch. Sturrock 5Mar.64
Lieutenant.
*
Ensign.
Rich. C. Hornby 5Mar.64
Hon. Chaplain.
Rev. John Campion 9Apr.60
Hon. A. Surg.
R. Storrs 9Apr.60

21st.—*Doncaster.* 4 A. Bn.

Captain.
John Egremont 7May64
Lieutenant.
Benj. J. Whitaker 23Sept.64
Ensign.
Albert T. Adams 14Apr.64
Hon. A. Surg.
James Rigby 27Apr.60

23rd.—*Burley.* 2 A. Bn.

Captain.
Wm. Edward Forster 20Feb.60
Lieutenant.
John Fawcett 4Mar.64
Ensign.
Fred. Wm. Fison 6July65
Hon. A. Surg.
Thomas Scott, *M.D.* 21Mar.60
Hon. Chaplain.
Rev. Charles J. Black 8May60

25th.—*Guiseley.* 2 A. Bn.

Captain.
*
Lieutenant.
Arthur R. White 30Nov.63
Ensign.
Joseph Knowles 28Feb.65
Hon. Chaplain.
Rev. Thos. B. Ferris 26Apr.60
Hon. A. Surg.
Wm. M. Pinder 26Apr.60

26th.—*Ingleton.* 2 A. Bn.

Captain.
*
Lieutenant.
Richard Brown 21Mar.60
Ensign.
Rich. Wm. Elletson 5Aug.63
Hon. Chaplain.
Rev. Richard Denny 27Apr.60
Hon. A. Surg.
Richard Elletson 11Sept.60

27th.—*Ripon.* 1 A. Bn.

Captain.
Robert Kearsley 23Nov.64
Lieutenant.
Thos. Wood 23Nov.64
Ensign.
Robt. Aslin 14Aug.65
Hon. A. Surg.
C. Husband 13Apr.60

28th.—*Goole.* 3 A. Bn.

Captain.
Henry Thos. Watson 23Oct.63
Lieutenant.
William Cass 7Apr.64
Ensign.
*
Hon. Chaplain.
Rev. H. T. Rees, *M.A.* 16Feb.65
Hon. A. Surg.
Edw. A. Howsin, *M.D.* 19May65

29th.—*Dewsbury.* 3 A. Bn.

Capt. Commandant.
John Wormald 12Aug.61
Captains.
Richard R. Nelson 14June64
Benj. Blakeley 14June64
Lieutenants.
Joseph O. Gill 13Aug.63
Chas. Patterson 14June64
James France 18Jan.65
Ensigns.
Alex. S. Lee 14June64
John Wordsworth 27Oct.64
*
Assist. Surg.
Chas. A. Hemingway 14June64
Hon. Chaplain.
Rev. Jas. Webb 8Apr.65

30th.—*Birstal.* 3 A. Bn.

Captain.
Robert Rayner 7Jan.63
Lieutenant.
Wm. Harrison 2Sept.63
Ensign.
Henry Cadman, jun. 6May64

31st.—*Tadcaster.* 1 A. Bn.

Captain.
Charles Shann 16Feb.64
Lieutenant.
John A. Bromet 16Feb.64
Ensign.
Wm. Smorfitt 16Feb.64
Hon. A. Surg. Thos. S. Upton

32nd.—*Holmfirth.* 5 A. Bn.

Captain.
J. Earnshaw Morehouse 2June60
Lieutenant.
John Harpin 2June60
Ensign.
John M. Dyson 21Aug.62
Hon. Chaplain.
Rev. John Fearon 21Aug.62
Hon. A. Surg.
Charles J. Trotter 2June60

34th.—(Saddleworth).—*Saddleworth.*

Major.
James Bradbury 24Dec.63
Captains.
Joshua Hirst 11July63
Thos. Wrigley 11July63
George F. Buckley 14Dec.64
*
Lieutenants.
Arthur Hirst 11July63
John Edw. Dowse 11July63
*
*
Ensigns.
Chas. K. Hilton 11July63
Wm. Butterworth 22Apr.64
Henry M. Thompson 2June65
Percival W. Hulbert 2June65
*Adj.**
Hon. Assist. Q.M. Owen Platt 14Dec.64
Surg. B. Bradbury, *M.D.* 11July63
Hon. Chapl. Rev. T. Openshaw 29May61
Hon. A. Surg. J. Hesslegrave 14Dec.64

35th.—*Keighley.* 2 A. Bn.

Captain Commandant.
William L. Marriner 22Mar.65
Captain.
Henry Wright 25Aug.65
Lieutenants.
Allan Brown 22Mar.65
Thomas Blakey 25Aug.65
Ensigns.
Fra. Williamson 22Mar.65
Edwin Wall 25Aug.65
Assist. Surg.
Angus Cameron, *M.D.* 5July65
Hon. Chaplain.
Rev. Wm. Busfield 9Nov.60

36th.—*Rotherham.* 4 A. Bn.

Captain.
Edward Robinson 19Oct.60
Lieutenant.
Thos. Wm. Parker 4Apr.65
Ensign.
*
Hon. Chaplain.
Rev. Rd. Mosley 6May61

37th.—*Barnsley.* 4 A. Bn.

Captain.
Robert C. Clarke 13Mar.63
Lieutenant.
Wm. A. Potter 13Mar.63
Ensign.
Herb. H. Taylor 15May63
Hon. A. Surg.
John Blackburn 2Nov.60

Digitized by Google

38th.—*Selby.* 1 A. Bn.

Captain.
Robert John Parker 1Jan.61

Lieutenant.
Wm. Liversidge 12Feb.63

Ensign.
John B. Bray 13Apr.64

Hon. Chaplain.
Rev. Francis W. Harper 1Jan.61

Hon. A. Surg.
Joseph Todd 28Aug.63

39th.—*Bingley.*
[This Corps has been attached to the 3rd W. R. of Yorkshire Rifle Vol. Corps.]

Captain.
Wm. Ellis 8Apr.61

Lieutenant.
John Benj. Popplewell 8Apr.61

Ensign.
John B. Sharp 23June63

Hon. A. Surg.
Rich. E. Ruffe 24June63

40th.—*Nether Hoyland.* 4 A. Bn.

Captain.
Geo. K. Day 19Mar.63

Lieutenant.
Wm. A. Earnshaw 24Dec.63

Ensign.
Sam. Johnson 29May65

Hon. Chaplain.
Rev. J. Cordeaux 19Mar.63

Hon. A. Surg.
Rob. Adamson 19Mar.63

41st.—*Mirfield.* 5 A. Bn.

Captain.
Edward Day 23Nov.64

Lieutenant.
Joseph S. Hurst 23Nov.64

Ensign.
Jas. Howgate, jun. 1Aug.65

Hon. A. Surg.
Wm. Marsden 7Jan.65

ROYAL DOCK YARD CORPS.

MALTA BATTALION.
(ARTILLERY.)

Captains.
Francis Clifton
Thomas Hamshaw
Henry Innes

Lieutenants.
Thomas Pirotti
W. E. Harvey
E. V. Inglott
T. P. Rickcord
P. Radmilli
J. J. Nibbe
James Jones
S. S. Staines
W. Hannah
S. Caruana
A. Grugo
H. Parker, *act. adj.*
Theodore Smith

Digitized by Google

GENERAL OFFICERS

OF

THE BENGAL, MADRAS AND BOMBAY ARMIES.

(Corrected at the India Office to 24th November, 1865.)

GENERALS.

R. Podmore 20June54
J. A. P. Macgregor do
W. Gilbert do
Sir H. G. A. Taylor, *K.C.B.* 23Sept.57

B. B. Parlby, *C.B.* 13Oct.57
P. Cameron 24Oct.58
G. Jackson 13Mar.59
J. S. Fraser 2June60
E. Frederick, *C.B.* 26June60
P. Lodwick 25Jan.61
J. Briggs 6Feb.61
H. Thomson 21Feb.61
C. W. Hamilton 2Sept.61
E. F. Waters, *C.B.* 17Sept.61
T. H. Paul 22Nov.62
F. Farquharson 6Jan.63
S. Swinhoe 29June63
J. Anderson 13Jan.64
F. Young 28Mar.65
Sir T. M. Douglas, *K.C.B.* 9Apr.65
W. R. C. Costley 13June65

LIEUTENANT-GENERALS.

C. Herbert, *C.B.* 9Apr.56
A. Dick 4July56
J. Morgan, *C.B.* 27Jan.58
C. A. G. Wallington 4Mar.58
T. Oliver 4May58
H. Hall, *C.B.* 24Oct.58
C. B. James 15May59
Sir J. Low, *K.C.B.* 30May59
A. Tulloch, *C.B.* 16June60
J. W. Cleveland 30Aug.60
W. D. Robertson 30Jan.61
J. Eckford, *C.B.* 24Apr.61
M. Soppitt 29Apr.61
G. Moore 2Nov.61
M. Tweedie 6Apr.62
H. L. Worrall 10June62
G. R. Pemberton 6Sept.62
D. Macleod 2Oct.62
S. D. Riley 8Oct.62
C. Godby, *C.B.* 22Nov.62
J. Parsons, *C.B.* 18Mar.63
G. Warren 6Apr.63
T. M. Taylor 17Apr.63
H. Dowker 21Apr.63
G. J. Wilson 13Jan.64
J. Garnault 25June64
Robert Hawkes 17Aug.64
A. F. Richmond, *C.B.* 21Oct.64
James Bell 8Jan.65
C. D. Wilkinson, *C.B.* 12Mar.65
W. Taylor 28Mar.65
J. E. Williams 13June65
F. T. Farrell 8June65
W. H. Marshall 23July65
R. Alexander 22Aug.65

MAJOR-GENERALS.

J. K. Leard, *C.B.* 28Nov.54
A. Derwille do
Thos. L. Green do
G. Tomkyns do
W. Cavaye do
F. Straton do
C. R. W. Lane, *C.B.* do
J. Yaldwyn do
B. R. Hitchins do
W. L. Williams do
E. E. Bruce do
H. Coningham do
W. Justice do
H. C. M. Cox do
G. Huyshe, *C.B.* do
J. Campbell, *C.B.* do
T. B. Forster do
J. A. Howden do
A. Clarke do
C. Hamilton, *C.B.* do
E. Armstrong do
M. Stack, *C.B.* do
W. J. Browne, *C.B.* do
P. F. Story, *C.B.* 13Apr.55
G. Grantham 3Aug.55
H. Cracklow 22Aug.55
W. Prescott 15Sept.55
H. Lawrence 5Dec.55
R. Budd 10Feb.56
G. Hicks, *C.B.* 18Feb.56
H. F. Caley 18Mar.56
H. Dick 2Apr.56
J. Nash, *C.B.* 9Apr.56
R. Stewart 15Sept.56
H. Hancock 28Nov.56
I. C. Coffin 29May57
F. G. Lister 22Aug.57
D. Downing 15Sept.57
T. M. Cameron 3Oct.57
W. N. T. Smee 13Oct.57
T. C. Parr 13Oct.57
F. H. Sandys 15Oct.57
H. Prior 2Dec.57
J. Moule 27Jan.58
L. S. Bird 4Mar.58
D. Birrell 25Apr.58
T. Polwhele 1May58
P. Innes 13July58
A. W. Lawrence 20July58
J. F. Bradford, *C.B.* 23July58
A. S. Logan 24Oct.58
E. Messiter 23Nov.58
H. Macan, *C.B.* 5Mar.59
Sir J. Sheil, *K.C.B.* 26Apr.59
C. Wahab 6May59
T. A. Duke 24May59
N. Jones 30May59
J. C. C. Gray 20July59
T. A. A. Munsey 11Sept.59
C. Holl 28Nov.59
C. Hewetson 21Dec.59
M. Carthew 30Dec.59
J. E. G. Morris 2June60
C. Douglas 4June60
W. G. White 6July60
J. Fitzgerald 30Aug.60
C. Haldane 7Oct.60
F. B. Corfield 18Nov.60
E. Green, *C.B.* 18Dec.60
G. Farquharson 25Jan.61
W. R. Corfield 30Jan.61
R. St. John 4Feb.61
J. Christie 21Feb.61
A. M. Becher, *C.B.* 27Apr.61
T. F. Flemyng 11July61
F. Wheler, *C.B.* 21July61
J. S. Hodgson 23July61
J. Hobson 2Sept.61
Sir R. W. Honner, *K.C.B.* 17Sept.61
G. St. P. Lawrence, *C.B.* 23Sept.61
J. S. Down 2Nov.61
W. Trevelyan 1Jan.62
F. Rowcroft, *C.B.* 1Jan.62
J. M. Shortt 1Jan.62
C. A. Browne 6Apr.62
G. Macan 20Apr.62
H. Troup 10June62
G. I. Jameson 15June62
W. M. Ramsay 1July62
H. Lyons 16July62
Sir A. Bogle 2Aug.62
R. A. Bayly 6Sept.62
D. Simpson 2Oct.62
E. A. Cumberlege 22Nov.62
J. Macdonald 12Dec.62
Sir C. S. Stuart, *K.C.B.* 12Mar.63
T. H. Shuldham 18Mar 63
J. Butler 3Apr.63
G. Burney 17Apr.63
H. James 10June63
W. Lang 29June63
St. G. D. Showers, *C.B.* 13Jan.64
W. C. Macleod 18Jan.64
C. Troup, *C.B.* 26May64
G. A. Baillie 28May64
J. Welchman, *C.B.* 25June64
N. B. Chamberlain, *K.C.B.* 5Aug.64
D. Babington 17Aug.64
W. R. A. Freeman 21Oct.64
W. F. Beatson 8Jan.65
J. E. Landers 12Mar.65
E. R. Mainwaring 28Mar.65
A. Tucker, *C.B.* 9Apr.65
P. Harris 5June65
Sir C. J. Travers 23July65

Digitized by Google

Officers retired on Full Pay

FROM

THE BENGAL, MADRAS AND BOMBAY ARMIES

ABOVE THE RANK OF CAPTAIN.

(Corrected at the India Office to 24th November, 1865.)

LIEUTENANT-GENERALS.

Sir R. J. H. Birch, K.C.B.	31Dec.61
C. Clemons	do
J. K. M'Causland, C.B.	do
W. Cotton	do

MAJOR-GENERALS.

H. Raynsford	28Nov.54
B. W. Lee	28Nov.54
S. Bullock	28Nov.54
W. E. A. Elliott	25Jan.56
J. Ludlow	25Jan.56
Sir B. T. Phillips	25Mar.56
H. T. Tucker, C.B.	24June56
G. Alcock	19Aug.56
G. B. Tremenheere	17Oct.56
E. F. Day	17Oct.56
J. F. Musgrove	13Mar.57
J. T. Boileau	29May57
C. F. Jackson	2Feb.58
T. Fouleston	21May58
J. B. Bellasis	2 1July58
G. B. Michell	23July58
Sir F. Abbott, C.B.	10Sept.58
J. Kilner	17Sept.58
W. Biddle	17Sept.58
W. E. Litchfield	19Nov.58
S. G. Wheeler	16Jan.59
A. N. Maclean	16Jan.59
G. Hutt, C.B.	18Jan.59
P. Anstruther, C.B.	18Mar.59
R. Blood	18Mar.59
Sir G. H. MacGregor, K.C.B.	18Mar.59
E. Haldane	18Mar.59
G. M. Arthur	18Mar.59
C. Blood	30Aug.59
T. B. Chalon	30Aug.59
Sir T. Seaton, K.C.B.	30Aug.59
J. Ramsay	16Sept.59
T. J. Nuthall	16Sept.59
A. Cuppage	16Sept.59
F. C. Cotton	16Sept.59
H. Templer	18Oct.59
A. G. F. J. Younghusband	18Oct.59
J. T. Brett	20Dec.59
R. Farquhar, C.B.	27Apr.60
G. C. Ponsonby	3July60
M. F. Willoughby, C.B.	3July60
F. C. Wells	3July60
C. J. Green	3July60
E. H. Atkinson	3July60
C. Campbell	3July60
C. G. Ottley	11Sept.60
J. S. Ramsay	6Nov.60
J. W. Goldsworthy	29Mar.61
H. Jacob	29Mar.61
R. R. Ricketts	29Mar.61
E. H. Hart	29Mar.61
T. T. Pears, C.B.	6Aug.61
W. Halpin	8Oct.61
G. W. Osborne	31Dec.61
G. Burn	do
J. Millar	do
E. Apthorp, C.B.	do
A. P. Le Messurier	do
G. Logan	do
F. Jenkins	do
A. Pinson	do
J. F. Bird	do
G. M. C. Smyth	do
D. Davidson	do
E. Wintle	do
J. D. Kennedy	do
R. T. Sanderman	do
Sir P. M. Metvill, K.C.B.	do
C. H. Greme	do
B. W. Cumberlege	do
G. M. Sherer	do
W. G. Lennox	do
D. H. Stevenson	do
A. Wheatley	do
B. Bygrave	do
G. Le G. Jacob, C.B.	do
R. Houghton	do
R. Hall	do
W. Hill	do
H. Roberts	do
A. M'Cally	do
E. J. Dickey	do
A. Shepheard, C.B.	do
G. C. Hughes-le Fleming	do
H. P. Burn	31Dec.61
J. C. Halkett, C.B.	do
W. Riddell, C.B.	do
H. Clayton	do
J. L. Taylor	do
P. Gordon	do
J. Swanson	do
A. C. Wright	do
A. Macleod	do
J. Blaxland	do
H. L. Harris	do
D. M. Scobie	do
A. L. Campbell	do
R. Codrington	do
J. V. Hughes	do
J. W. H. Jamieson	do
H. Boyd	do
W. C. Campbell	do
G. Nott	do
J. Byng, C.B.	do
J. W. Hicks	do
J. Graham	do
A. M. M'Cally	do
J. R. Brown	do
G. B. Arbuthnot	do
W. Reece, C.B.	do
J. Coke, C.B.	do
A. C. Spottiswoode	do
J. H. B. Congdon	do
H. Bower	do
N. J. Gordon	do
C. M. Macleane	do
H. Drummond	do
R. Drought, C.B.	do
J. M. Madden	do
T. Moore	do
G. Cautley	do
W. St. L. Mitchell	do
J. C. Hannyngton	do
J. R. Keily	do
R. Shortrede	do
C. Macleod	do
W. J. B. Kuyvett	do
W. H. Budd	do
A. Hall	do
G. Pope, C.B.	do
W. M. Gabbett	11Feb.62
J. Holmes, C.B.	24June62
G. C. T. Stockley	24June62
H. Vetch	7Nov.62
A. Sanders	7Nov.62
J. Clarke	9Dec.62
H. S. Waters	9Dec.62
J. Whittler, C.B.	29Nov.64
S. A. Abbott	24Jan.65

Digitized by Google

COLONELS.					
W. Collyer	28Nov.54	*G. J. Mant*	28Nov.54	*G. Kirby*	27Apr.60
T. F. De Havilland	do.	*C. Benbow*	do	*T. Martin*	27Apr.60
H. Tennent	do	*S. Poole*	do	*D. J. Brett*	27Apr.60
C. Ferrior	do	*C. Campbell*	do	*J. Sleeman*	27Apr.60
W. Morison	do	*C. H. Delamain, C.B.*	do	*A. F. Macpherson*	3July60
P. C. Gulman	do	*H. Inglis*	do	*H. Green*	11Sept.60
T. Taylor	do	*R. J. Crozier*	do	*H. D. Sheppard*	11Sept.60
W. G. A. Fielding	do	*H. Mackenzie*	do	*H. Boye*	11Sept.60
J. Duncan	do	*G. C. Armstrong*	do	*N. C. Macleod*	6Nov.60
F. Browne	do	*H. A. Boscawen*	do	*P. L. Hart*	6Nov.60
R. Smith, C.B.	do	*G. C. Ruchfort*	do	*C. Cheape*	15Jan.61
W. H. Sykes	do	*R. W. Baldock*	do	*J. Powell*	29Mar.61
P. W. Pedler	do	*W. S. Pillans*	do	*W. A. Cooke*	29Mar.61
G. Hawes	do	*W. F. Grant*	16Mar.55	*F. Burgoyne*	29Mar.61
J. J. Meredith	do	*W. Rawlins*	16Mar.55	*A. H. Duncan*	29Mar.61
E. Jervis	do	*G. S. Wilkinson*	16Mar.55	*J. E. Mawdsley*	29Mar.61
W. G. White	do	*P. W. Willis*	16Mar.55	*N. D. Barton*	17May61
E. Cadogan	do	*R. Campbell*	11May55	*R. Crewe*	17May61
H. Ayd	do	*W. Anderson, C.B.*	11May55	*H. S. Watkin*	17May61
R. Seymour	do	*S. Hennell*	11May55	*G. Fitzmaurice*	17May61
J. Dalgairns	do	*A. Knyvett*	11May55	*J. Bonnin*	17May61
C. Lethbridge	do	*S. J. Grove*	11May55	*A. R. Rose*	15Nov.61
J. Watkins	do	*Hon. H. B. Dalzell*	26Oct.55	*R. R. W. Ellis*	15Nov.61
J. Colvin, C.B.	do	*E. A. Farquharson*	30Nov.55	*H. S. Waters*	31Dec.61
R. Sutherland	do	*C. J. Lewes*	25Jan.56	*E. G. J. Champneys*	do
H. Caldwell	do	*W. S. Adams*	25Jan.56	*R. Y. B. Bush*	do
N. Alves	do	*G. Wright*	25Mar.56	*J. G. A. Rice*	do
A. Inglis	do	*J. Jackson, C.B.*	29Apr.56	*J. H. Hampton*	do
J. Morison	do	*T. W. Oldfield*	29Apr.56	*A. G. Young*	do
E. J. Honywood	do	*E. Down*	29Apr.56	*R. S. Ewart*	do
J. Watkins	do	*A. B. Rathborne*	24June56	*H. B. Blogg*	do
W. J. Bradford	do	*W. C. Ormsby*	19Sept.56	*D. Wilkie*	do
J. Little	do	*J. Chicheley Plowden*	5Dec.56	*W. W. Apperley*	do
Sir G. Everest, C.B.	do	*E. G. Austin*	5Dec.56	*W. Cantis*	do
H. B. Smith	do	*J. Coquett*	5Dec.56	*C. Cooper*	do
A. Crawfurd	do	*N. H. Fish*	5Dec.56	*J. E. Hughes*	do
W. Low	do	*F. K. Duncan*	5Dec.56	*C. G. Walsh*	do
V. Mathias	do	*J. R. Western*	5Dec.56	*H. W. Evans*	do
W. Borthwick	do	*W. C. Hicks*	5Dec.56	*R. M'Donell*	do
P. D. Ottey	do	*G. S. Brown*	19Dec.56	*J. De W. C. J. Moir*	do
T. Marshall	do	*J. J. Hamilton*	19Dec.56	*E. A. Guerin*	do
F. Bond	do	*J. C. Boulderson*	17Feb.57	*G. Timins*	do
W. Martin	do	*J. Lang*	13Mar.57	*W. H. C. Lye*	do
W. N. Burns	do	*J. Benwell*	17Apr.57	*G. Halpin*	do
J. S. Wyllie	do	*W. Russell*	17Apr.57	*G. Carr, C.B.*	do
W. Burlton, C.B.	do	*J. Holland*	17Apr.57	*W. Middleton*	do
F. Farrant	do	*E. D. Townshend*	29May57	*J. W. Coates*	do
J. J. Underwood	do	*J. Corfield*	7Aug.57	*J. F. Porter*	do
R. Low	do	*D. Carstairs*	7Aug.57	*W. A. J. Mayhew*	do
G. Fryer	do	*H. H. Lloyd*	7Aug.57	*J. Smith*	do
J. T. Leslie, C.B.	do	*J. T. Smith*	23Oct.57	*C. G. G. Munro*	do
C. W. Grant	do	*J. C. Hastoch*	23Oct.57	*E. Marriott*	do
J. Wilson	do	*C. Yates*	23Oct.57	*G. F. Salmon*	do
J. A. Thompson, C.B.	do	*J. R. Oldfield*	23Oct.57	*W. K. Wollen*	do
T. Lumsden, C.B.	do	*A. C. Scott*	4Dec.57	*R. Cotton*	do
W. Geddes, C.B.	do	*C. S. Guthrie*	4Dec.57	*F. B. Lys*	do
A. Lawe	do	*J. Hill*	26Mar.58	*C. J. Elphinstone*	do
C. Griffiths	do	*R. Waller*	26Mar.58	*R. S. Simpson*	do
R. Seton	do	*A. De Butts*	21May58	*C. R. Hogg*	do
J. W. Watson	do	*J. Pope*	21May58	*J. H. Tapp*	do
M. C. Deciuzeau	do	*T. Dumbe*	22July58	*W. R. Strange*	do
T. A. Howard	do	*R. E. T. Richardson*	17Sept.58	*A. C. Honner*	do
J. Wynch	do	*S. Landon*	17Sept.58	*J. W. G. Kenny*	do
J. Cowsiade	do	*J. H. Campbell*	19Nov.58	*R. Taylor*	do
M. M. Shaw	do	*T. W. Hicks, C.B.*	18Jan.59	*H. A. Thompson*	do
J. G. W. Curtis, C.B.	do	*G. F. C. Fitzgerald*	18Jan.59	*E. Andrews*	do
C. Marshall	do	*S. Bayley*	18Jan.59	*G. B. B. Groube*	do
J. F. Douglas	do	*Z. M. Mallock*	18Mar.59	*R. Morrieson*	do
J. W. J. Ouseley	do	*G. G. Channer*	18Mar.59	*A. B. Kerr*	do
O. Baker	do	*J. A. Weller*	18Mar.59	*G. W. Stokes*	do
C. Hagart	do	*T. Lavie*	22Apr.59	*W. Lamb*	do
G. A. Underwood	do	*J. W. Auld*	22Apr.59	*W. G. Arrow*	do
D. Ewart	do	*C. Apthorp*	14June59	*G. W. Williams, C.B.*	do
J. Dickson	do	*R. Ramsay*	30Aug.59	*W. Lydiard*	do
J. D. Browne	do	*R. L. Dunmore*	18Oct.59	*E. Baynes*	do
G. T. Greene, C.B.	do	*T. H. Sale*	18Oct.59	*C. R. Whitelock*	do
A. G. Hyslop	do	*B. S. Sullivan*	18Oct.59	*W. Beaumont*	11Feb.62
R. L. Anstruther	do	*A. R. J. Swinton*	20Dec.59	*D. Archer*	11Feb.62
Sir P. T. Cautley, K.C.B.	do	*J. Butler*	20Dec.59	*W. B. Evans*	24June62
C. Griffin	do	*J. H. Bell*	20Dec.59	*T. Simpson*	24June62
		C. Taylor	27Apr.60	*G. Edwards*	24June62
		C. F. Liardet	27Apr.60	*F. Westbrooke*	24June62

Digitized by Google

E. Stanhope	24June63
E. F. Smith	22Sept.62
J. Brasyer, C.B.	9Dec.63
R. J. Kempt	9Dec.63
A. Russell	9Dec.63
D. Gamston	9Dec.63
G. Allan	22May64
A. S. Pinckney	1Mar.64
M. P. Gordon	23Aug.64
A. Robertson	23Aug.64
J. C. Coley	24Jan.65
S. R. Tickell	26Apr.65
A. J. Kelso	25Apr.65
R. J. Edgell	28Apr.65
R. L. Taylor, C.B.	16July65

LIEUTENANT-COLONELS.

J. Simpson	28Nov.54
H. Coyle	do
Sir W. Lloyd	do
H. Sinnock	do
P. Barclay	do
G. Arden	do
J. Harrison	do
T. H. J. Hockley	do
J. R. Ardagh	do
W. Ledlie	do
H. C. Sandys	do
S. Parthy	do
T. Watson	do
W. Price	do
J. P. Woodward	do
J. Campbell	do
C. Christie	do
J. Maucock	do
P. Grant	do
G. K. Babington	do
C. Savage	do
W. W. De Winton	do
D. Pringle	do
C. Sinnock	do
H. Salmon	do
W. Hamilton	do
P. Trulon	do
G. Thornton	do
T. L. Groundwater	do
G. A. Fetch	do
A. Horsburgh	do
J. C. Hude	do
T. Reynolds	do
G. Stott	do
T. Roe	do
F. C. Rybot	do
M. C. Chase	do
W. Turner	do
W. Stewart	do
S. Maltby	do
J. Clunes	do
J. Davies	do
E. T. Hibgame	do
W. Shaw	do
J. Purton, C.B.	do
W. Aldous	do
W. Stirling	do
C. Fitzgerald	do
G. H. Johnstone	do
P. Johnston	do
G. J. B. Johnston	do
J. Brandon	do
B. Ashe	do
H. R. Murray	do
C. Rogers	do
A. Mackintosh	do
W. Macleod	do
J. Matton	do
J. Timbrell, C.B.	do
G. W. Gibson	28Nov.54
W. Stokoe	do
G. F. Penley	do
J. Bedford	do
J. W. Douglas	do
F. S. Sotheby, C.B.	do
W. F. Steer	do
W. Simonds	do
J. H. Simmonds	do
T. Wilkinson	do
G. H. Woodrooffe	do
J. Chisholm	do
J. Howison	do
D. Montgomerie	do
R. C. Polwhele	do
R. S. Seton	do
F. H. M. Wheeler	do
J. Farquharson	do
J. Worthy	do
J. Oliphant	do
G. Thomson, C.B.	do
C. W. Hodge	do
M. G. White	do
J. E. Butcher	do
J. B. Barnett	do
W. Veysie	do
R. N. Campbell	do
H. Moore, C.B.	do
C. Dartniere	do
R. Ord	do
J. A. Crommelin	do
C. T. Thomas	do
F. J. Simpson	do
J. Crandace	do
J. Fraser, C.B.	do
W. Forbes	do
W. Payne	do
D. Thompson	do
J. Briggs	do
A. Fraser	do
J. Meller	do
J. Wyllie	do
F. B. Whit	do
R. S. Yolland	do
R. M. M. Cooke	do
J. Fawcett	do
W. Longford	do
R. Gardner	do
J. B. Backhouse, C.B.	do
J. Macadam	do
C. Hodgate	do
N. Geoghegan	do
C. Butler	do
P. Bedingfield	do
G. Fisher, C.B.	do
E. J. Stevens, C.B.	do
F. N. B. Tucker	do
J. J. M'Murdo	do
R. Cautley	do
H. J. Guyon	do
J. H. M'Donald	do
G. Smith	do
H. Dowton	do
H. Rutherford	do
G. Yeadell	do
O. Bell	do
C. G. Macan	do
T. R. Wynter	do
G. Johnston	do
A. Macnougall	do
E. J. Mackay	do
F. O'Hanlon	do
C. Canfield	do
W. Hoggan	do
W. Hunter	do
G. Thornton	do
J. H. Clarkson	do
A. Charlton	do
F. C. Wendall	do
G. Farmer	do
A. Lewis	do
W. Mangeorge	do
W. Mitchell	28Nov.54
C. J. Oldfield	do
L. L. Revell	do
J. Roxburgh	do
W. Smyrin	do
F. Tweedale	do
R. D. White	do
M. Blaxland	do
F. J. Clerk	do
F. A. Clarke	do
J. H. Cramer	do
T. Ditmas	do
F. Forbes	do
R. Gerstin	do
G. M. Harper	do
J. Hutchings	do
S. R. Hicks	do
A. Harrison	do
J. Lewis	do
C. F. Le Hardy	do
H. Morland	do
H. Power	do
E. Roberts	do
M. J. Rowlandson	do
A. Shirrefs	do
R. W. Sparrow	do
F. C. Scott	do
D. Scotland	do
A. Trotter	do
F. W. Todd	do
T. E. Colgrave	do
T. Donnelly	do
H. H. Hobson	do
C. Hunter	do
R. M. Hughes	do
C. C. Morton	do
E. Stanton	do
H. Stamford	do
R. L. Shawe	do
A. R. Wilson	do
W. J. Manning	do
J. Bower	do
W. Innes	do
H. T. Combe	do
W. H. Graham	do
C. Stafford	do
A. D. Fergusson	do
J. D. Shakespeare	do
M. W. Gilmore	do
H. Johnson	do
R. Wyllie	do
R. W. Fraser	do
G. A. Brownlow	do
R. Chitty	do
C. Dickson	do
A. Fitzgerald	do
M. Hyslop	do
S. A. Lyons	do
H. Lyell	do
W. J. Martin	do
F. C. Minchin	do
H. Marsh	do
N. S. Nesbitt	do
T. S. Price	do
E. T. Tierney	do
J. D. Wilson	do
J. R. Younger	do
C. B. Constable	do
E. Buckle	do
W. T. Boddam	do
W. Crost	do
J. Forbes	do
W. E. Gibb	do
G. Jackson	do
W. K. Lloyd	do
M. Watts	do
S. F. Mackenzie	do
J. W. Richards	do
P. Shaw	do
H. Aston	do
E. P. De P Hoste	do
T. Jackson	do

Digitized by Google

W. Purves	26Nov.54	*W. C. Stather*	5Dec.56	*W. Bisset*	17May61
G. N. Prior	do	*H. W. Wood*	5Dec.56	*W. P. Carmach*	17May61
N. H. Thornbury	do	*C. E. Goad*	5Dec.56	*J. E. Verner*	17May61
B. Whichelo	do	*P. Ogilvie*	5Dec.56	*R. H. Sale*	17May61
C. A. Stewart	do	*G. H. Fagan*	5Dec.56	*L. Macqueen*	6Aug.61
S. Parr	do	*D. E. Brewster*	5Dec.56	*S. W. Hennah*	6Aug.61
G. Wilson	do	*J. F. Blois*	5Dec.56	*E. Ussher*	8Oct.61
S. W. Fenning	do	*J. H. Kennedy*	16Jan.57	*G. R. Weston*	8Oct.61
C. P. Kennedy	do	*H. D. Maitland*	17Feb.57	*C. Burton*	15Nov.61
W. H. Marcer	do	*A. Barker*	17Feb.57	*H. J. Brockman*	15Nov.61
W. G. Johnstone	do	*R. H. Baldwin*	17Feb.57	*E. Harvey*	16Nov.61
G. Singleton	do	*W. C. Birch*	13Mar.57	*R. O. Gardner*	16Nov.61
F. H. Sansom	do	*W. Jervis*	13Mar.57	*H. Hayman*	16Nov.61
G. W. B. Bristow	do	*H. A. Morrieson*	13Mar.57	*C. R. Browne*	21Dec.61
R. Mathison	do	*J. Guise*	13Mar.57	*A. Strange*	do
J. Towgood	do	*L. T. Forrest*	17Apr.57	*H. M. Nation*	do
J. Bartleman	do	*J. Gordon*	29May57	*K. Jopp*	do
G. Ranken	do	*A. C. Pears*	19June57	*J. Jackson*	do
W. Brown	do	*A. C. Dewar*	7Aug.57	*R. Gordon*	do
W. C. Onslow	do	*W. A. Halsted*	7Aug.57	*W. B. Legard*	do
S. B. Goad	do	*J. T. Bush*	7Aug.57	*J. T. Dunsell*	do
G. P. Ricketts	do	*E. V. P. Holloway*	23Oct.57	*R. Thatcher*	do
W. Elsey	do	*G. Forster*	23Oct.57	*W. L. Boulderson*	do
H. Colbeck	do	*T. H. Sissmore*	23Oct.57	*H. R. Phillott*	do
T. D. Colyear	do	*W. Freeth*	4Dec.57	*A. Martin*	do
R. H. Seale	do	*F. Minchin*	2Feb.58	*A. Crawford*	do
J. Macdonald	do	*F. Knyvett*	2Feb.58	*J. Stewart*	do
P. T. French	16Mar.55	*R. Mackenzie*	2Feb.58	*H. L. Bird*	do
A. Park	16Mar.55	*H. Rolland*	2Feb.58	*J. Fowler*	do
H. J. M'George	16Mar.55	*T. Smythe*	2Feb.58	*H. W. Tulloch*	do
C. Gordon	16Mar.55	*F. C. Marsden, C.B.*	26Mar.58	*J. C. Phillips*	do
J. S. G. Ryley	16Mar.55	*E. Baker*	26Mar.58	*A. E. Saunders*	do
W. Edwards	16Mar.55	*R. Cooper*	21May58	*F. M. Baker*	do
C. Wollaston	16Mar.55	*G. P. Cameron*	21May58	*T. F. Hobday*	do
W. Ward	11May55	*G. Pott*	21May58	*W. M'Culloch*	do
A. J. Begbie	11May55	*W. J. Morris*	23July58	*W. H. Oakes*	do
H. W. Burt	11May55	*J. D. Leckie*	23July58	*T. L. Jameson*	do
J. C. Salkeld	11May55	*R. Smyth*	23July58	*A. Wyndham*	do
G. F. Whitelocke	11May55	*W. L. Walker*	23July58	*W. S. Ferris*	do
T. Brodie	11May55	*C. Swinton*	23July58	*C. J. Richards*	do
J. S. Knox	11May55	*J. Mann*	23July58	*T. C. Blagrave*	do
T. E. Colebrooke	11May55	*C. W. Hodson*	17Sept.58	*G. Ryley*	do
J. K. Phibbs	15June55	*J. Macdougall*	19Nov.58	*P. A. Roberton*	do
J. Anderson	15June55	*T. Eyre*	19Nov.58	*T. Pownall*	do
E. S. Capel	15June55	*M. Beachcroft*	19Nov.58	*E. P. St. Aubyn*	do
J. A. S. Coxwell	16June55	*A. A. Drummond*	19Nov.58	*J. Chambers*	do
D. Nisbett	10Aug.55	*J. A. Church*	18Jan.59	*R. A. Ramsay*	do
J. Hunter	10Aug.55	*H. Lawford*	18Jan.59	*J. C. M'Caskill*	do
G. A. H. Falconer	10Aug.55	*E. P. Bryant*	19Mar.59	*F. Cunningham*	do
J. Estridge	10Aug.55	*J. B. Ramsey*	19Mar.59	*R. Chester*	do
T. Dickson	21Sept.55	*F. S. Gabb*	19Mar.59	*C. Gib*	do
J. Hunt	21Sept.55	*W. H. Lawkins*	22Apr.59	*E. Hall*	do
C. Y. Bazett	21Sept.55	*W. C. Western*	22Apr.59	*S. P. Scott*	do
J. R. Abbott	26Oct.55	*W. H. Richards*	14June59	*F. C. Tombs*	do
W. Hebbert	30Nov.55	*A. O'B. Ottley*	14June59	*G. L. Lye*	do
P. B. L. Richards	30Nov.55	*H. J. Willoughby*	14June59	*H. Congreve*	11Feb.62
J. Smith	30Nov.55	*C. H. Burt*	30Aug.59	*W. Borthwick*	11Feb.62
C. Hagart	30Nov.55	*G. Haines*	30Aug.59	*W. C. Erskine, C.B.*	11Feb.62
T. G. Fraser	25Jan.56	*T. R. Steuart*	30Aug.59	*E. Pereira*	11Feb.62
B. Sunderland	25Jan.56	*H. T. Hillyard*	30Aug.59	*G. T. S. Carruthers*	11Feb.62
W. P. Meares	25Jan.56	*F. C. Hawkins*	30Aug.59	*F. N. Edmondstone*	11Feb.62
C. P. Wilder	25Jan.56	*J. Campbell*	30Dec.59	*W. S. Snow*	11Feb.62
F. A. Close	25Jan.56	*P. Christie*	27Apr.60	*J. Campbell*	24June62
H. R. C. King	25Jan.56	*H. Mackenzie*	27Apr.60	*C. Burton*	24June62
A. Salmon	26Feb.56	*W. J. Church*	27Apr.60	*S. Gompertz*	24June62
T. R. Morse	26Feb.56	*G. Harvey*	27Apr.60	*W. J. Wilson*	24June62
A. H. Dyke	26Feb.56	*F. J. Carruthers*	27Apr.60	*G. Newbolt*	24June62
P. Shortreed	26Mar.56	*A. M. Molyneux*	27Apr.60	*A. H. Lockhart-Ross*	24June62
Sir H. C. Rawlinson, K.C.B.	23Mar.56	*T. J. Gardiner*	27Apr.60	*R. T. Snow*	24June62
G. Gordon	29Apr.56	*W. Baker*	3July60	*S. D. Young*	24June62
E. Shipper	29Apr.56	*E. Armstrong*	3July60	*J. Morrieson*	24June62
J. Grimes	29Apr.56	*G. M. Gumm*	11Sept.60	*S. S. Cogin*	24June62
J. W. Bennett	29Apr.56	*B. Cary*	11Sept.60	*C. Gill*	24June62
W. H. Lomer	27May56	*H. W. Preedy*	6Nov.60	*T. G. St. George*	24June62
T. James	27May56	*C. H. Winfield*	6Nov.60	*H. L. Evans*	24June62
H. Fitz Simons	22July56	*J. W. Farran*	16Jan.61	*H. J. C. Shakespeare*	24June62
J. Fulton	19Aug.56	*W. H. Godfrey*	29Mar.61	*G. N. Greene*	24June62
G. E. Herbert	19Aug.56	*H. H. Bell*	29Mar.61	*W. T. Nicholls*	24June62
C. R. Hobart	17Oct.56	*J. G. Gaitskell*	29Mar.61	*C. F. Fenwick*	24June62
J. S. Freshfield	17Oct.56	*A. W. Onslow*	29Mar.61	*W. D. Grant*	24June62
J. H. Mayow	17Oct.56	*R. H. Miles*	17May61	*J. Cameron*	24June62
		H. S. Grimes	17May61	*G. W. Bolleau*	24June62

Digitized by Google

C. S. Salmon	24June62
N. Hobart	24June62
W. S. Sherwill	23Sept.62
Hugh Rigg	23Sept.62
W. H. Baynes	7Nov.62
A. Keating	9Dec.62
S. J. Becher	9Dec.62
G. B. Ford	20Feb.63
H. W. Rawline	22May63
R. Cowper	22May63
C. Dysart	12June63
F. A. V. Thurburn	30June63
A. H. M. Chesney	2Oct.63
B. Revell	2Oct.63
W. F. N. Wallace	1Mar.64
E. M. Martineau	28June64
E. M'Culloch	23Aug.64
A. H. Campbell	23Aug.64
M. R. Nightingale	23Aug.64
R. Western	29Nov.64
A. C. M'Neill	29Nov.61
C. Buckle	24Jan.65
W. Hornidge	25Apr.65
W. Leggatt	18July65
W. R. Poulter	18July65
A. Grant	18July65
L. M. Mackenzie	22Sept.65
F. A. Brooking	22Sept.65

MAJORS.

C. Stuart	28Nov.54
F. N. Balmain	do
T. Frobisher	do
C. Pearce	do
J. Craigie	do
J. J. Hammond	do
H. I. Bland	do
G. Maxwell	do
R. M'Mullin	do
N. L. Austen	do
T. C. S. Hyde	do
J. R. Stock	do
R. Frew	do
W. N. Pace	do
C. Willock	do
H. C. Baker	do
R. Gordon	do
H. T. Van Heythuysen	do
J. Macartney	do
J. E. Watson	do
W. Barnett	do
J. Pyne	do
C. J. Crane	do
H. P. Hughes	do
G. W. J. Hickman	do
F. T. Boyd	do
T. Des Voeux	do
M. Hughes	do
J. W. Michell	do
H. Pelham	do
L. Burroughs	do
C. Turner	do
G. Emly	do
E. R. Watts	do
H. Lloyd	do
A. F. Johnson	do
H. H. Arnaud	do
J. H. M. Martin	do
R. G. Roberts	do
C. H. Cobbe	do
J. P. Wade	do
R. H. Bingham	do
R. Pretyman	do
F. C. Reeves	do
G. P. Vallancy	do
R. P. Pennefather	do
P. A. Reynolds	do
F. S. C. Chalmers	do
G. A. Barbor	28Nov.54
C. O'Hara	do
F. R. Moore	do
S. Tulman	do
F. W. Hardwick	do
F. Winter	do
J. S. Gifford	do
O. Reynolds	do
L. H. Gordon	do
P. Oliphant	do
H. Walker	do
R. G. MacGregor	do
R. Stewart	do
W. H. R. Boland	do
G. E. Van Heythuysen	do
J. Whitmore	do
H. Cheere	do
B. Heyne	do
J. C. Power	do
G. Salter	do
F. Gresley	do
C. H. Thomas	do
J. T. Ashton	do
W. O. Pellowe	do
C. Lowth	do
H. Wilson	do
A. Fisher	do
W. L. Scott	do
F. C. Holl	do
T. H. G. Besant	do
J. Stubbs	do
J. A. A. Eckford	do
W. Gibb	do
T. D. Roberts	do
T. Wallace	do
J. Wemyss	do
J. E. Glynn	do
A. H. Shepherd	do
G. Hamilton	do
J. T. Geils	do
N. Vicary	do
W. Martin	do
W. S. Mitchell	do
C. Giberne	do
T. R. Studdy	do
C. Wright	do
P. S. Chinn	do
S. M. Fullarton	do
W. Kennedy	do
P. A. S. Powys	do
H. O. Marshall	do
L. Moore	do
P. Penny	do
J. A. James	do
J. Wilton	do
C. R. Gwatkin	do
P. J. Chiene	do
H. H. Say	do
C. C. Lucas	do
R. S. Tickell	do
J. Whitefoord	do
J. P. Beresford	do
R. S. G. Shower	do
C. M. Gascoyne	do
F. C. Brooke	do
T. D. Martin	do
F. Ditmas	do
M. R. Onslow	do
J. J. Poett	do
S. J. Saunders	do
J. Turton	do
C. L. Edwards	do
T. A. Jenkins	do
W. Taylor	do
H. P. White	do
J. Godfrey	do
V. F. T. Turner	do
W. A. St. Clair	do
S. C. Starkey	do
D. Davidson	do
A. F. Rowan	do
F. Raimford	do
R. M. Gurnell	28Nov.54
A. Q. Hopper	do
C. W. Maude	do
G. H. S. Yates	do
C. H. Wake	do
J. Innes	do
T. Gaisford	do
H. V. Stephen	do
H. G. Mainwaring	do
H. P. Hill	do
J. D. Moffatt	do
H. Lavie	do
J. L. C. Richardson	do
E. W. Agar	do
H. Rudd	do
B. F. Wardroper	do
J. Irving	do
R. M. North	do
E. J. Robinson	do
A. Vaillant	do
T. R. Tailyour	do
G. Wingate	do
R. Shaw	do
H. Bean	do
G. P. Salmon	do
C. F. Kirby	do
W. B. Stevens	do
J. H. Fergusson	do
J. H. L. M. Toone	do
H. J. Woodward	do
H. Cracroft	do
A. Chisholm	do
T. R. James	do
J. French	do
E. B. Stevenson	do
J. R. Lumley	do
C. R. Mackenzie	do
P. E. Warburton	do
S. B. Goad	do
P. A. Carleton	do
W. E. Hay	do
W. Cumberland	11May55
J. S. Phillips	11May55
H. M. Conran	10Aug.55
H. J. Houstoun	26Oct.55
W. Jones	25Jan.56
R. R. Scott	26Feb.56
C. A. Blagrave	26Feb.56
J. Duncan	25Mar.56
E. T. Erskine	27May56
R. W. Bird	24June56
G. R. Remington	17Feb.57
T. W. Cooke	13Mar.57
A. H. Corfield	13Mar.57
C. F. Irby	17Apr.57
R. Boulton	17Apr.57
M. S. Ottley	19June57
J. D. De Vitre	4Dec.57
W. S. Stuart	4Dec.57
S. R. Wallace	26Mar.58
D. Blair	26Mar.58
A. Wood	21May58
T. Twomey	21May58
Chilcott	23July58
F. Fanning	23July58
J. W. Goad	17Sept.58
R. L. J. Ogilvie	17Sept.58
D. R. Bristow	19Nov.58
R. Robertson	18Mar.59
J. Ash	14June59
F. Gray	30Aug.59
E. Mignay	30Aug.59
W. E. Hay	28Nov.59
L. Johnston	20Dec.59
H. J. Manley	20Dec.59
R. W. D. Nickle	27Apr.60
M. Wood	27Apr.60
T. Harris	27Apr.60
W. C. Alexander	27Apr.60
Wilmer O. Harris	3July60
W. Alexander-Shaw	11Sept.60
F. J. M. Mason	11Sept.60

Digitized by Google

J. E. Taylor	6Nov.60	*F. T. Garrard*	15Nov.61	*R. A. Trotter*	24June62
W. B. Jackson	15Jan.61	*E. R. Wiggins*	15Nov.61	*W. Wyld*	24June62
H. C. Roberts	15Jan.61	*S. C. Baldwin*	11Feb.62	*R. Shawe*	24June62
S. Rippon	15Jan.61	*F. Samler*	11Feb.62	*D. Stansbury*	24June62
A. M. Campbell	29Mar.61	*G. Carr*	11Feb.62	*J. Rose*	24June62
T. H. Shum	29Mar.61	*O. G. DeWet*	11Feb.62	*E. W. Hicks*	24June62
J. Dawn	29Mar.61	*C. F. F. Halsted*	11Feb.62	*T. Watson*	24June62
T. M. Cameron	17May61	*The Baron F. A. Von Meyern*		*H. Menars*	24June62
T. R. Teschemaker	17May61		11Feb.62	*F. T. Steward*	24June62
F. Mayor	6Aug.61	*T. Kiernan*	11Feb.62	*H. Skinner*	9Dec.62
J. E. Monkton	6Aug.61	*T. Tulloh*	11Feb.62	*T. Spencer*	20Feb.63
A. Raitt	6Aug.61	*G. M. Martin*	11Feb.62	*E. V. H. Holt*	20Feb.63
J. May	6Aug.61	*A. S. Shaw*	11Feb.62	*H. Michell*	22May63
S. N. Raikes	6Aug.61	*H. M. Fergusson*	11Feb.62	*W. R. Wallace*	1Mar.64
J. O. C. Farran	8Oct.61	*W. Coleridge*	11Feb.62	*F. J. Mackie*	28June64
C. Crossman	15Nov.61	*R. M. Paton*	11Feb.62	*R. M. Nott*	28June64
R. H. D. Tulloh	15Nov.61	*J. B. Sprid*	11Feb.62	*C. P. St. J. Law*	29Nov.64
T. W. Clagett	15Nov 61	*W. L. Jones*	11Feb.62	*R. Maxwell*	29Nov.64
C. W. F. Whish	15Nov.61	*H. Strachey*	24June62	*G. O. Geach*	29Nov.64
E. Close	15Nov.61	*A. C. Boswell*	24June62	*R. F. Grindall*	24Jan.65
L. P. Faddy	15Nov.61	*J. H. Corsar*	24June62	*A. Crawford*	25Apr.65
J. G. Russell	15Nov.61				

Digitized by Google

Promotions, Appointments, &c. since last publication.

War Office, November 27th, 1865.

Army.

4 Dr. Gds. Gerald Hyde Chas. Stracey, Cor. by purch. vice Dowdall, whose appt. has been canc. 10Nov.1865
7 Staff Surg. Maj. J. Mure, *M.D.*, Surg. vice Surg. Franklyn, *M.D.*, app. to Staff ... ... 21Nov.
3 Huss. Alfred Lucas Henry, Cor. by purch. vice Stevenson, prom. ... 10Nov.
4 Troop Serj. Maj. Jas. Wm. Lay, Cor. & Adj. in succession to Lieut. Jennings, prom. ... ... 7Nov.
Cor. H. H. Collings, Lieut. by purch. vice Nevinson, ret. ... 10Nov.
—— A. B. Corrie, perm. to ret. from service by sale of his Comm. ... do.
Lieut. H. T. Butler, Capt. by purch. vice M'Farlan, ret. ... 21Nov.
Cor. D. L. Beatty, Lieut. by purch. vice Butler ... ... do.
Lawrence Hesketh Palk, Cor. by purch. vice Collings, prom. ... do.
7 Lt. L. F. Jamieson, fm. 79 F., Lt. vice Holmes, exch. (Gaz. 21 Nov.) 18Sept.
14 Serj. Maj. Thos. Miller, from a Cav. Dep., Riding Mast. vice Raiker, ret. on h.p. ... ... 7Nov.
16 Lanc. Lieut. D. A. G. C. Graham, from 78 F., Lt. vice Sandeman, exch. 10Nov.
20 Huss. Lieut. A. W. Brodhurst, Adj. vice Lieut. Lockwood, prom. (Gaz. 21 Nov.) ... ... 28Jan.
21 Maj. Gen. W. Parlby, Col. vice Lt. Gen. *Sir* J. B. Hearsey, *K.C.B.*, dec. (Gaz. 3 Nov.) ... ... 24Oct.

Royal Artillery.

Capt. J. C. Hailes, Lieut. Col. vice Sandford, ret. f.p. (Gaz. 3 Nov.)... 3Aug.1865
Capt. & Bt. Maj. T. T. Haggard, from Supern. List, Lieut. Col. vice Biggs, ret. f.p. (Gaz. 3 Nov.) ... ...14Sept.
2nd Capt. G. Twiss, Capt. vice Hailes ... (Gaz. 3 Nov.)... 3Aug.
Lieut. H. C. Brown, 2nd Capt. vice Twiss ... (do.) ... do.
—— C. Trench, 2nd Capt. vice Fitzmaurice, dec. (do.) ...20Sept.
2nd Capt. P. H. Sandilands, Adj. vice Fitzmaurice, dec. (do.) ... 3Aug.
—— J. M. Burn, Adj. v. Hanwell, res. Adjcy. only (do.) ... 1Oct.
The prom. of Capt. Sandford, as Lieut. Col. bears date 3 Aug. 1865, in succession. to Hawkins, dec., and not 14 Sept. 1865, in succession. to Biggs, ret. on f.p. as stated in Gaz. of 10 ult. (Gaz. 3 Nov. 1865).
The promotion of the under-mentioned Officers antedated as follows (Gaz. 3 Nov.) :—
Capt. W. de Vitre 3Aug.1865
2nd Capt. T. C. Fletcher ... ... do.
—— E. A. Slessor ... ... do.
—— L. C. A. A. de Cetto ... ...15Aug.
—— H. Anderson ... ...31Aug.
Staff Assist. Surg. M. J. Jones, Assist. Surg. v. Manley, prom. on Staff 7Nov.
2nd Capt. E. P. B. Turner, Capt. vice Capt. & Bt. Maj. Craufurd, placed on h.p. (Gaz. 10 Nov.) ... ... 1Nov.
Lieut. H. C. Lewes, 2nd Capt. vice Turner (Gaz. 10 Nov.) ... do.
The surname of the 2nd Capt. prom. to be Capt. vice Sandford, in Gaz. of 10 ult. is *Denis de Vitré*, not *de Vitre* as then stated (Gaz. 10 Nov. 1865).
Lieut. Col. & Bt. Col. E. Wodehouse, *C.B.*, Col. vice Henderson, ret. on f.p. (Gaz. 21 Nov.) ... ... 1Nov.
Capt. & Bt. Maj. R. K. Freeth, on Supern. List, Lieut. Col. (Gaz. 21 Nov.) ... ... 1Nov.
Capt. & Bt. Maj. F. M. Ommanney, Lieut. Col. vice Bt. Col. Wodehouse (Gaz. 21 Nov.) ... ... 1Nov.
2nd Capt. F. N. Cromartie, Capt. vice Bt. Maj. Ommanney (Gaz. 21 Nov.) ... ... 1Nov.
Lieut. *Hon.* R. Hare, 2nd Capt. vice Cromartie (Gaz. 21 Nov.) ... do.

Coast Brigade of Artillery.
Mast. Gunner W. Swanston Sprent, Lieut. v. Ramsay, placed on h.p. 21Nov.

Digitized by Google

Military Train.

Lieut. W. Shaw, Capt. by purch. vice Wentworth, ret. 7Nov.1865
Ens. G. P. Pritchett, Lieut. by purch. vice Shaw ... ... do.
The surname of the Ens. prom. on 9 Oct. 1863, should be Ramsey, not Ramsay, as then stated (Gaz. 7 Nov. 1865).
Lieut. B. L. Warner, from 21 F., Lieut. vice Lambe, exch. ... 10Nov.
Troop Serj. Maj. Jas. Wightman, fm. 21 Huss., Ens. v. Pritchett, prom. do.

Gren. Guards.

Ens. & Lieut. H. de G. Seymour, Lieut. & Capt. by purch. vice Herbert, ret. 7Nov.1865
Jas. Hugh Smith-Barry, Ens. & Lieut. by purch. vice Seymour ... do.
Ens. & Lieut. *Lord* G. M. Pratt, Lieut. & Capt. by purch. vice W. U. O'C. *Earl of* Desart, ret. ... ... 21Nov.
Albert Sylvain Bates Van de Weyer, Ens. & Lieut. by purch. vice *Lord* G. M. Pratt ... ... 21Nov.

Foot.

4 Staff Assist. Surg. W. Creyk, *M.B.*, Assist. Surg. v. E. Miller, *M.D.*, res. 10Nov.1865
5 Ens. J. Marker, Lieut. by purch. vice Blake, ret. ... ... 7Nov.
Geo. Hart Dyke, Ens. by purch. vice Marker... ... ... do.
6 Maj. T. L. Bell, from h.p., *late* Dep. Batt., Maj. vice Bovill, ret. on temp. h.p. ... ... 7Nov.
Staff Assist. Surg. C. Rattray, *M.D.*, Assist. Surg. vice Hudson, *M.B.*, prom. on Staff ... ... 7Nov.
7 Lieut. W. Daly, Instr. of Musk. vice Lieut. Harrison, prom. on 20 June, 1865 (Gaz. 10 Nov.) ... ... 27Sept.
8 Lieut. J. Q. Palmer, Capt. by purch. vice Shirreff, ret. ... ... 10Nov.
Ens. N. Short, Lieut. by purch. vice Palmer ... ... do.
Lewis Lovat Ayshford Wise, Ens. by purch. vice Short ... ... do.
10 Ens. N. E. Carr, Lieut. vice Parkinson, dec. (Gaz. 10 Nov.) ... 10Sept.
—— E. G. Green, Lieut. by purch. vice Kennedy, whose prom. on 20 Oct. 1865, has been cancelled ... ... 10Nov.
—— T. Orton, Lieut. by purch. vice Burgess, ret. ... ... do.
—— W. Cooke, from 16 F., Ens vice Carr ... ... do.
Augustus George Bridge, Ens. by purch. vice Orton ... ... do.
11 Lieut. C. Garsia, from 89 F., Lieut. vice Vaughton, exch. ... do.
Staff Assist. Surg. D. J. Canny, Assist. Surg. vice Scott, app to Staff 10Nov.
Gent. Cadet Harry Geo. Wakelyn Ford, from Roy. Mil. Coll., Ens. vice Thomas, transf. to 28 F. ... ... 21Nov.
12 Staff Surg. W. G. N. Manley, Surg. vice Bartley, apptd. to Staff ... 7Nov.
Capt. & Bt. Maj. W. H. Queade, Maj. vice Bt. Col. J. F. Kempt, dec. (Gaz. 10 Nov.) 29July
Lieut. W. Keough, Capt. vice Bt. Maj. Queade (Gaz. 10 Nov.) ... do.
Ens. A. Woodward, Lieut. vice Keough (do.) ... do.
—— G. L. B. Thomas, Lieut. vice Whipple, dec. (do.) ... 10Sept.
—— A. J. H. Daubeny, Lieut. by purch. vice Woodward, whose prom. by purch. on 8 Aug. 1865, has been canc. ... ... 10Nov.
—— J. A. Miley, from 69 F., Ens. vice Daubeny ... ... do.
Gent. Cadet Owen Williams, from Roy. Mil. Coll., Ens. vice Thomas do.
13 Lieut. R. F. King, Adj. vice Lieut. Fraser, res. that appt. ... 7Nov.
Staff Assist. Surg. C. H. Leet, Assist. Surg. vice Gray, dec. ... 21Nov.
14 Ens. G. Callwell, Lieut. by purch. vice Harington, ret. ... ... 10Nov.
Herbert Lovell Woodland, Ens. by purch. vice Callwell... ... do.
15 Qua. Mast. Serj. George Brooks, from a Dep. Batt., Qua. Mast. vice Mitchell, cashiered by sentence of a General Court Martial ... 10Nov.
16 Lieut. R. H. Freeman, Capt. by purch. vice Davis, ret. ... ... 7Nov.
Ens. C. W. Lloyd, Lieut. by purch. vice Freeman ... ... do.
William Cooke, Ens. by purch. vice Lloyd ... ... do.
Gent. Cadet Charles Roberts, from Roy. Mil. Coll., Ens. vice Cooke, transf. to 10 F. ... ... 10Nov.
Nicholas Winsland Patrick Brophy, Ens. by purch. vice Roberts, transf. to 78 F. ... ... 21Nov.
17 Capt. & Bt. Maj. H. E. Wood, from 73 F., Capt. vice Mayne, exch. 10Nov.
Lieut. H. L. M. Ravenhill, Adj. vice Lieut. Jackson, res. that appt. (Gaz. 10 Nov.) 25July
Albert Llewellyn Creasy, Ens. by purch. vice Newall, ret. ... 21Nov.

Digitized by Google

18 F. Ens. B. G. Haines, Lieut. vice Heath, dec. (Gaz. 21 Nov.) ... 23Oct.1865
Gent. Cadet Edward Champneys Milner, from Roy. Mil. Coll., Ens. vice Haines ... ... 21Nov.
19 Lieut. G. D. Michell, from 66 F., Lieut. vice Warden, exch. ... 10Nov.
Gent. Cadet Geo. Edward Langford, from Roy. Mil. Coll., Ens. vice Remmington, transf. to 88 F. ... ... 10Nov.
Wm. Alex. Curtis, Ens. by purch. vice Palmer, ret. ... ... 21Nov.
20 Fred. Wm. Birch, Ens. by purch. vice Hutton, ret. ... ... 10Nov.
21 Lieut. A. Clark-Kennedy, from 46 F., Lieut. vice Anderson, exch. (Gaz. 10 Nov.) ... ... 25Aug.
Lieut. G. V. Lambe, from Mil. Tr., Lieut. vice Warner, exch. ... 10Nov.
——— W. C. Ralston, Adj. vice Lieut. Jackson, res. that appoint. on 9 June, 1865 ... ... 10Nov.
22 Capt. R. S. B. Leech, from 24 F., Capt. vice Dillon, exch. ... do.
Serj. Maj. Art. Tatham, from 15 F., Qua. Mast. vice Jones, dec. ... do.
Ens. R. J. Dallin, Lieut. by purch. vice Daubeney, ret. ... ... 21Nov.
Sir Geo. Albert de Hochepied-Larpent, *Bart.*, Ens. by purch. vice Dallin ... ... 21Nov.
Gent. Cadet Wm. Key Maturin, from Roy. Mil. Coll., Ens. vice *Sir* G. A. de Hochepied-Larpent, transf. to 88 F. ... ... 21Nov.
23 Lieut. A. Cary, Capt. vice Lees, transf. to Beng. Staff Corps ... do.
Lieut. A. Y. Leslie, from Beng. Gen. List., Lieut. vice Cary ... do.
24 Lieut. A. Beere, from 28 F., Lieut. vice Blount, exch. ... ... 7Nov.
Capt. R. H. Dillon, from 22 F., Capt. vice Leech, exch. ... ... 10Nov.
Gent. Cadet Art. Edw. Simmonds Roberts, fm. Roy. Mil. Coll., Ens. vice French, transf. to 43 F. ... ... 21Nov.
Gent. Cadet John Grant Anderson, from Roy. Mil. Coll., Ens. vice Roberts, transf. to 82 F. ... ... 21Nov.
25 Hamlet Wade Thompson, Ens. by purch. vice Durand, transf. to 96F. 10Nov.
28 Lieut. O. H. Blount, from 24 F., Lieut. vice Beere, exch. ... 7Nov.
Ens. G. N. Thomas, from 11 F., Ens. vice Lloyd, transf. to 91 F. ... 21Nov.
30 Lieut. F. H. Williamson, Capt. by purch. vice Hill, ret. ... ... do.
Ens. F. Clowes, Lieut. by purch. vice Williamson ... ... do.
Wm. Hanning Lee, Ens. by purch. vice Clowes ... ... do.
31 Capt. F. A. Magrath, from 81 F., Capt. vice Lowry, exch. ... 7Nov.
37 Ens. A. M'D. Beamish, Lieut. by purch. vice Hardy, ret. ... do.
Henry Beauclerk Bethune, Ens. by purch. vice Beamish ... do.
Thos. à Becket Sargent, Ens. by purch. vice Dillon, transf. to 66 F. 10Nov.
Art. Thurston Crosse, Ens. by purch. vice Sargent, transf. to 78 F. ... do.
40 Chas. Linton, Ens. by purch. vice Robinson, ret. ... ... 21Nov.
42 Ens. A. J. Colquhoun, Lieut. by purch. vice Haldane, ret. ... do.
Andrew Gilbert Wauchope, Ens. by purch. vice Colquhoun ... do.
The prom. of Lieut. G. A. Furze and of Ens. E. P. Hicks, in succession to Capt. A. Ferguson, dec. bears date 12 Sept. 1865 (Gaz. 21 Nov.)
43 Lieut. G. Garland, Capt. vice Close, killed in action (Gaz. 10 Nov.) ... 29July
Ens. J. T. O'Brien, Lieut. vice Garland ... (do.) ... do.
Lieut. St. V. A. Hammick, Adj. vice Lieut. Garland, prom. (do.) ... do.
Ens. A. C. French, from 24 F., Ens. vice Bromfield, transf. to 50 F. ... 21Nov.
46 Lieut. G. H. Anderson, from 21 F., Lieut. vice A. Clark-Kennedy, exch. (Gaz. 10 Nov.) ... ... 25Aug.
Capt. & Bt. Maj. J. B. Lind, from Beng. Staff Corps, Capt. vice Bt. Maj. Gordon, transf. to Beng. Staff Corps ... ... 21Nov.
47 Capt. P. A. Riley, from 3 W. I. Reg., Capt. vice Humfrey, exch. (Gaz. 17 Nov.) ... ... 10Nov.
49 Ens. C. B. Bogue, Lieut. by purch., vice *Hon.* J. Arbuthnott, ret. ... do.
——— B. G. Humphrey, from 66 F., Ens. vice Bogue ... ... do.
Lieut. W. H. Thomas, Adj. vice Lieut. Hincks, prom. (Gaz. 10 Nov.) 4July
50 Ens. J. Bromfield, from 43 F., Ens. vice Waring, killed... ... 10Nov.
51 Lieut. H. S. Tompson, Capt. by purch. vice Oliver, whose prom. by purch. on 30 June, 1865, has been canc. ... ... 10Nov.
Ens. R. Stratford, Lieut. vice Oliver, dec. (Gaz. 10 Nov.) ... 2Aug.
Gent. Cadet Geo. Denshire, from Roy. Mil. Coll., Ens. vice Stratford 10Nov.
Lieut. Cobb has, with her Majesty's approval, assumed the surname of *Cartwright* instead of *Cobb* (Gaz. 21 Nov.)
52 Lieut. H. Kingscote, from Beng. Gen. List, Lieut. vice Prendergast, transf. to Beng. Staff Corps ... ... 21Nov.
Lieut. R. Waller, from 76 F., Lieut. vice Simner, exch. ... ... 10Nov.

56 F. Ens. D. J. G. Stewart, Lieut. vice Huskisson, prom. to a h.p. Comp. 21Nov.1865
59 Gent. Cadet Henry Adrien Wyatt-Edgell, from Roy. Mil. Coll., Ens. vice Miley, transf. to 12 F. ... ... 10Nov.
60 Fra. John Adelbert Wood, Ens. by purch. vice Wood, transf. to 86 F. do.
Staff Surg. A. G. Young, Surg. vice FitzGibbon, res. ... ... 21Nov.
61 Henry Lindsell Green, Ens. by purch. vice Leaver, whose appt. by purch. on 11 July, 1865, has been cancelled ... ... 10Nov.
62 Maj. J. G. Crosse, from h.p., *late* 88 F., Maj. vice Bt. Col. Luard, ret. on temp. h.p. ... ... 10Nov.
Capt. E. Hunter, Maj. by purch. vice Crosse, ret. ... ... do.
Lieut. A. Lake, Capt. by purch. vice Hunter... ... ... do.
Ens. J. Boughey, Lieut. by purch. vice Lake... ... ... do.
Thos. Duncan Wm. Dunn, Ens. by purch. vice Boughey ... do.
64 Ens. W. C. Mathews, Lieut. by purch. vice Grant, ret.... ... do.
Richard Wm. Jas. Dennistown, Ens. by purch. vice Mathews ... do.
65 Surg. T. E. White, *M.D.*, having completed 20 years full pay service, Surg. Maj., under prov. of Roy. Warr. of 1 Oct. 1858 (Gaz. 10 Nov.) 26Sept.
66 Lieut. Col. A. R. Garrett, from h.p. *late* 16 F., Lieut. Col. vice Benson, ret. on temp. h.p. ... ... 7Nov.
Lieut. G. A. Warden, from 19 F., Lieut. vice Michell, exch. ... 10Nov.
Ens. F. B. Dillon, from 37 F., Ens. vice Humfrey, transf. to 49 F.... do.
Lieut. W. L. Beattie, Adj. vice Lieut. Mahony, res. the appt. ... do.
—— A. W. Baker, Instr. of Musk. vice Lieut. Michell, who has res. the app. (Gaz. 10 Nov.) ... ... 14Oct.
Gent. Cadet Henry Herbert Smallpiece, from Roy. Mil. Coll., Ens. vice Patrickson, whose app. on 12 Sept. last has been cancelled (Gaz. 21 Nov.) ... ... 21Sept.
70 Ens. E. Pearson, Lieut. vice Bally, killed (Gaz. 21 Nov.) ... 3Aug.
—— T. G. B. Lennard, Lieut. by purch. vice Pearson, whose prom. by purch. on 22 Sept. 1865, has been canc. ... ... 21Nov.
Gent. Cadet Art. Edw. Ward, from R. Mil. Coll., Ens. vice Lennard do.
71 Capt. J. I. Macdonell, Maj. v. Bt. Lt. Col. Parker, dec. (Gaz. 21 Nov.) 21Oct.
Lieut. Le M. J. Carey, Capt. vice Macdonell (do.) do.
Ens. F. J. T. Brown, Lieut. vice Carey (do.) do.
—— F. Arkwright, from 100 F., Ens. vice Brown ... ... 21Nov.
73 Capt. J. T. B. Mayne, from 17 F., Capt. vice Bt. Maj. Wood, exch. 10Nov.
76 Lieut. B. Simner, from 53 F., Lieut. vice Waller, exch.... ... do.
78 Lieut. D. G. Sandeman, from 16 Lanc , Lieut. vice Graham, exch. ... do.
Ens. H. G. Grant, Lieut. by purch. vice Stourton, ret. ... ... do.
Ens. T. à B. Sargent, from 37 F., Ens. vice Grant ... ... do.
Lieut. J. N. Gower, Capt. vice Williamson, dec. (Gaz. 21 Nov.) ... 26Oct.
Ens H. G. Grant, Lieut. vice Gower ... (do.) ... do.
—— J. F. W. Kane, from Ceyl. Rif. Reg., Lieut. by purch. vice Grant, whose prom. by purch. on 10 Nov. 1865, has been canc. 21Nov.
—— J. N. M'Adam, Lieut. by purch. vice Butler, ret. ... ... do.
—— C. Roberts, from 16 F., Ens. vice M'Adam ... ... do.
Lieut. G. E. Lecky, Adj. vice Lieut. Butler, ret. ... ... do.
79 Lieut. A. L'E. H. Holmes, from 7 Huss., Lieut. vice Jamieson, exch. (Gaz. 21 Nov.) ... ... 18Sept.
81 Capt. E. L. B. Lowry, from 31 F., Capt. vice Magrath, exch. ... 7Nov.
Maj. J. A. Gildea, Lieut. Col. vice Bt. Col. Renny, ret. on h.p. ... 10Nov.
Capt. & Bt. Maj. R. B. Chichester, Maj. vice Gildea ... ... do.
Lieut. J. A. Deans, Capt. vice Bt. Maj. Chichester ... ... do.
Ens. J. de M. Armstrong, Lieut. vice Deans ... ... do.
82 Lieut. C. Spencer, Capt. vice Pilkington, dec. (Gaz. 21 Nov.) ... 29Aug.
Ens. H. W. Nicholson, Lieut. vice Spencer ... (do.) ... do.
—— A. E. S. Roberts, from 24 F., Ens. vice Nicholson ... ... 21Nov.
83 Ens. R. O. De Montmorency, Lieut. by purch. vice Townsend, ret.... 10Nov.
Geo. Newcombe Stevenson, Ens. by purch. vice De Montmorency ... do.
85 Lieut. J. Davison, Instr. of Musk. vice Lieut. White, prom. (Gaz. 10 Nov.) ... ... 10Oct.
86 Capt. H. F. Massy, from h.p., *late* 19 F., Capt. vice Bt. Maj. Henry, ret. on temp. h.p. ... ... 10Nov.
Lieut. W. K. Gray, Capt. by purch. vice Massy, ret. ... ... do.
—— W. L. Brockman, from 4 W. I. Reg., Lieut. vice Davies, exch. do.
Ens. M. L. P. Jardine, Lieut. by purch. vice Gray ... ... do.
—— E. C. Wood, from 60 F., Ens. vice Jardine ... ... do.

88 F. Lieut. T. Burke, Capt. vice Watson, dec. (Gaz. 10 Nov.) ... 13Sept.1865
Ens. F. A. S. D'Acosta, Lieut. vice Mapleton, dec. (do.) ... 18Aug.
—— H. Howorth, Lieut. vice Burke (do.) ... 13Sept.
—— F. A. Remmington, from 19 F., Ens. vice D'Acosta ... 10Nov.
—— *Sir* G. A. de Hochepied-Larpent, *Bart.*, from 22 F., Ens. vice Howorth, prom. ... ... 21Nov.
89 Lieut. E. H. Vaughton, from 11 F., Lieut. vice Garsia, exch. ... 10Nov.
Staff Surg. A. Reid, Surg. vice Surg. Maj. Bacot, exch ... ... 21Nov.
90 Lieut. D. Maclachlan, Instr. of Musk. vice Lieut. Ward, appd. Adj. (Gaz. 7 Nov.) 12June
91 Ens. A. E. Parker, Lieut. vice Maurice, dec. (Gaz. 21 Nov.) ... 15Oct.
—— C. Lloyd, from 28 F., Ens. vice Parker ... ... 21Nov.
94 Ens. S. N. M'L. Nairne, Lieut. vice Hassard, dec. (Gaz. 10 Nov.) ... 29Aug.
Gent. Cadet Frank Tudor Campbell De Vernet, from Roy. Mil. Coll., Ens. vice Nairne ... ... 10Nov.
95 Ens. A. D. Saportas, Lieut. by purch. vice Chapple, ret ... ... do.
Chas. Eyre Wheeler, Ens. by purch. vice Saportas ... ... do.
96 Ens. E. L. Durand, from 25 F., Ens. vice Bettridge, ret. ... ... do.
98 Lieut. C. G. Heathcote, Capt. by purch. vice Brett, ret. ... ... do.
Ens. H. J. G. Robinson, Lieut. by purch. vice Heathcote ... ... do.
Hon. Montagu Curzon, Ens. by purch. vice Robinson ... ... do.
Gent. Cadet Harry Cooper, from Roy. Mil. Coll., Ens. vice *Hon.* M. Curzon, transferred to Rif. Brig. ... ... 10Nov.
Ens. C. F. Calland, Lieut. by purch. vice De Lousada, ret. ... 21Nov.
Mitford Cust, Ens. by purch. vice Calland ... ... do.
99 Maj. C. Blamire, Lieut. Col. vice Bt. Col. Reeves, *C.B.*, from Maj. Gen. (Gaz. 10 Nov.) ... ... 24Oct.
Capt. & Bt. Maj. P. Johnston, Maj. vice Blamire (Gaz. 10 Nov.) ... do.
Serj. Maj. Joseph Short, Quar. Mast. vice Johnston, dec. ... 10Nov.
100 Lieut. W. P. Clarke, Instr. of Musk. vice Lieut. Kersteman, prom. on 9 June, 1865 (Gaz. 10 Nov.) ... ... 9Oct.
Staff Assist. Surg. J. Thompson, Assist. Surg. vice Donaldson, *M.D.*, appointed to Staff ... ... 10Nov.
Gent. Cadet Geo. Carew Fenwick, from Roy. Mil. Coll., Ens. vice Arkwright, transferred to 71 F. ... ... 21Nov.
103 Gent. Cadet Richd. Casement Nicholetts, from Roy. Mil. Coll., Ens. vice Spottiswoode, transf. to 107 F. ... ... 21Nov.
105 Color Serj. T. Langford, from 76 F., Quar. Mast. vice Gorman, dec. ... 10Nov.
Lieut. J. Wilkinson, Adj. vice Lieut. Coffin, res. the appoint. ... 21Nov.
107 Ens. J. G. M. De L. Bean, Lieut. vice Hine, res. (Gaz. 21 Nov.) ... 24Aug.
—— L. L. Spottiswoode, from 103 F., Ens. vice Bean ... ... 21Nov.
108 Lieut. A. F. Taylor, from Beng. Gen. List, Lieut. vice Vallings, transf. to Beng. Staff Corps ... ... 21Nov.
Rif. Brig. Ens. A. H. S. Montgomery, Lieut. vice Rogers, dec. (Gaz. 7 Nov.) 5Aug.
Lieut. H. C. G. Dugdale, Capt. by purch. vice Inge, ret. ... 10Nov.
Ens. H. S. Brownrigg, Lieut. by purch. vice Dugdale ... ... do.
—— *Hon.* M. Curzon, from 98 F., Ens. vice Montgomery, prom. ... do.
Edmund Chas. Hartopp, Ens. by purch. vice Brownrigg (Gaz. 10 Nov.) 11Nov.
Serj. Maj. Chas. John Knot, Ens. vice Dundas, dec. (do.) ... 12Nov.
The Comm. as Adj. of Lieut. E. H. Chamberlin antedated to 5 Aug. 1865 (Gaz. 10 Nov.)
3 W. I. Reg. Ens. S. M'Cullagh, Lieut. by purch. vice Riley, prom. ... 10Nov.
Wm. Hugh Oldham, Ens. by purch. vice M'Cullagh ... ... do.
Capt. C. A. Humfrey, from 47 F., Capt. v. Riley, exch. (Gaz. 17 Nov.) do.
4 Lieut. T. Davies, from 86 F., Lieut. vice Brockman, exch. ... do.
Fredk. Ekins Lindoe, Ens. by purch. vice Hewitt, whose app. has been canc. ... ... 10Nov.
Lieut. J. W. Arrowsmith, Adj. vice Lieut. Cary, who has res. the app. (Gaz. 10 Nov.) ... ... 18Sept.
Lieut. C. Howarth, from h.p. *late* Turk. Cont., Lieut. vice Gavegan, prom. to a h.p. Comp. ... ... 21Nov.
Ens. T. V. Biron, Lieut. by purch. vice Howarth, ret. ... ... do.
Geo. Beresford Deare, Ens. by purch. vice Biron ... ... do.
Roy. Can. Rif. Reg. Lt. J. T. L. Cobham, Capt. by purch. v. Armstrong, ret. do.
Ens. A. W. Money, Lieut. by purch. vice Bond, ret. ... ... do.
—— E. W. Davies, Lieut. by purch. vice Cobham ... ... do.

Digitized by Google

Roy. Can. Rif. Reg. Laurence Richd. Dowdall, Ens. by purch. vice Money 21Nov.1865
Hammett Geo. Furner, Ens. by purch. vice Davies (Gaz. 21 Nov.)... 22Nov.

DEPÔT BATTALION.

Capt. W. J. Tarte, fm. h.p., *late* Dep. Batt., Adj. vice Bt. Maj. Drew, prom. to a h.p. Majority 10Nov.1865

STAFF.

Lieut. Gen. *Sir* J. H. Grant, *G.C.B.*, Quar. Mast. Gen. vice Lt. Gen. *Sir* R. Airey, *K.C.B.*, apptd. Gov. & Comm. in Chief at Gibraltar (Gaz. 31 Oct.) 1Nov.1865
Bt. Col. H. J. Shaw, Lt. Col. h.p., *late* Invalid Dep., Chatham, Gov. of Herbert Hosp. at Woolwich ... ... 21Nov.

RECRUITING DISTRICT.

Lt. Col. & Bt. Col. A. C. Bentinck, from h.p. *late* 4 Dr. Gds., Insp. Field Officer, vice Bt. Col. Sparks, *C.B.*, prom. Maj. Gen. ... 7Nov.1865
Bt. Col. H. Bingham, from Lt. Col. 60 F., Insp. Field Officer, vice Bt. Col. Campbell, *C.B.*, ret. on h.p. ... ... 21Nov.

ROYAL MILITARY ASYLUM.

The appointment of Quar. Mast. P. House to be dated 1 Oct. 1865 (Gaz. 10 Nov.)

HALF PAY.

Capt. & Bt. Maj. F. B. Drew, fm. Adj. Dep. Batt., Maj. (Gaz. 10 Nov.) 23Aug.1865
Ens. G. Edmonds, Unatt. List, Beng. Army, Lieut. ... ... 10Nov.

COMMISSARIAT DEPARTMENT.

Dep. Assist. Comm. Gen. J. B. Barlee and A. Clerk, Assist. Comm. Gen., to fill the vacancies caused by the retirement of Dep. Comm. Gen. M'Mahon and Assist. Comm. Gen. Murray (Gaz. 14 Nov.) ... 1Nov.1865

MEDICAL DEPARTMENT.

Surg. A. F. Bartley, fm. 12 F., Staff Surg. vice Manley, app. to 12 F. 7Nov.1865
Staff Surg. Maj. R. C. Anderson, *M.D.*, ret. on h.p. to have hon. rank of Dep. Insp. Gen. of Hosps. ... ... 7Nov.
Assist. Surg. A. R. Hudson, *M.B.*, from 6 F., Staff Surg. vice Staff Surg. Maj. Anderson, *M.D.*, ret. on h.p. ... ... 7Nov.
The under-mentioned Staff Surgeons having completed 20 years' full pay service to be Staff Surgs. Maj. under provisions of Roy. Warr. of 1 Oct. 1858 (Gaz. 10 Nov.):—
H. M. Webb, *M.B.* ... ... 23Sept.
G. W. Powell ... ... 27Sept.
Assist. Surg. R. T. Scott, from 11 F., Staff Assist. Surg. vice Canny, app. to 11 F. ... ... 10Nov.
Assist. Surg. J. Y. Donaldson, *M.D.*, from 100 F., Staff Assist. Surg. vice Thompson, app. to 100 F. ... ... 10Nov.
Staff Assist. Surg. W. H. Jenkins, h.p., perm. to res. his Comm. (Gaz. 10 Nov.) ... ... 9Oct.
D. Dumbreck, *M.D.*, *C.B.*, Insp. Gen. of Hosps., h.p., to be Hon. Physician to her Majesty, vice Forrest, *M.D.*, *C.B.*, dec. ... 21Nov.
Surg. Maj. J. T. W. Bacot, from 89 F., Staff Surg. Maj. vice Staff Surg. Reid, who exch. ... ... 21Nov.
Staff Surg. T. Moorhead, *M.D.*, having completed 20 years' full pay service to be Staff Surg. Maj. under provisions of Roy. Warr. of 1 Oct. 1858 (Gaz. 21 Nov.) ... ... 24Oct.
Surg. E. J. Franklyn, *M.D.*, from 7 Dr. Gds., Staff Surg. vice Staff Surg. Maj. Mure, *M.D.*, app. to 7 Dr. Gds.... ... ... 21Nov.
Staff Assist. Surg. J. J. Verdon, from h.p., Staff Assist. Surg. vice O'Connor, dec. ... ... 21Nov.
Assist. Surg. W. M. Calder, from Roy. Art., Staff Surg. vice Young, app. to 60 F. ... ... 21Nov.
Assist. Surg. J. D'Altera, from Roy. Art., Staff Assist. Surg. vice Leet, app. to 13 F. ... ... 21Nov.

CHAPLAINS' DEPARTMENT.

Rev. A. Henderson, Chapl. 4th Cl., Chapl. 3rd Cl. (Gaz. 14 Nov.) ... 16Oct.1865
Rev. J. B. H. Harris, *M.A.*, Chapl. 4th Cl., Chapl. 3rd Cl. (do.) ... 22Oct.

Digitized by Google

ROYAL MARINES.

LIGHT INFANTRY.

Capt. & Bt. Maj. W. A. G. Wright, Lieut. Col. vice Harrison, ret. (Gaz. 17 Nov.) 10Nov.1865
1st Lieut. A. H. H. Walsh, Capt. vice Wright (Gaz. 17 Nov.) ... do.
2nd Lieut. E. Poole, 1st Lieut. vice Walsh ... (do.) ... do.
Capt. & Bt. Maj. G. W. Forbes, Lieut. Col. vice Blyth, ret. (Gaz. 17 Nov.) ... ... 10Nov.
1st Lieut. & Adj. A. B. S. Shairp, Capt. vice Forbes (Gaz. 17 Nov.) do.
2nd Lieut. O. A. Beadon, 1st Lieut. vice Shairp (do.) ... do.
——— F. H. Mountsteven, 1st Lt. vice Smith, res. (do.) ... 11Nov.
1st Lieut. A. Fonblanque, Adj. (Gaz. 21 Nov.) ... ... 16Nov.

BREVET.

Maj. Gen. P. Faddy, on Ret. Full Pay List, Roy. Art., Lieut. Gen., he having at the time of his retirement been Senior to Maj. Gen. Sabine, prom. to the rank of Lieut. Gen. in Gaz. of the 10th ult., vice Gordon, dec. (Gaz. 3 Nov. 1865).
Lieut. Col. H. B. Sandford, on Ret. Full Pay List, Roy. Art., Col., the rank being hon. only (Gaz. 3 Nov.) 3Aug.1865
Paym. J. Graham, Roy. Art., Capt., the rank being hon. only (Gaz. 3 Nov.) 8Sept.

Maj. & Bt. Lt. Col. W. R. B. Smith, *late* h.p. Unatt., Col. (Gaz. 7 Nov. 1865) 16Mar.1858
Capt. H. N. Kippen, 12 F., to have local rank of Maj. in India (do.) ... 18Apr.1865
Lieut. Col. & Bt. Col. H. Renny, 81 F., to have temp. rank of Brig. Gen. while in command of a Brigade (Gaz. 10 Nov.) ... ... 1Nov.
Capt. F. B. Norman, Beng. Staff Corps, Maj. ... ... 10Nov.
—— W. Macdonald, *late* 25 Beng. Nat. Inf., Dist. Superintendent of Police, 3rd Cl., Maj. ... ... 10Nov.
Capt. J. Ruggles, *late* 41 Beng. Nat. Inf., Officiating Commandant 19 Beng. Nat. Inf., Maj ... ... 10Nov.
Lt. R. G. Macdonald, 97 F., to have local rank of Capt. in India (Gaz. 10 Nov.) 26July
Quar. Mast. W. Cousins, ret. h.p., *late* Roy. Mil. Asylum, to have hon. rank of Capt. (Gaz. 10 Nov.) ... ... 1Oct.

The under-mentioned Promotions to take place in succession to Lieut. Gen. *Sir* John Bennett Hearsey, *K.C.B.*, Col. 21st Hussars, who died on the 23rd October, 1865 (Gaz. 10 Nov.):—
Maj Gen. W. F. Forster, Mil. Sec. to the Field Marshal Comm. in Chief and Col. 81 F., Lieut. Gen. 24Oct.1865
Bt. Col. R. Chetwode, Capt. h.p. 3rd Dr. Gds., rank of Maj. Gen. ... do.
Bt. Col. J. P. Westropp, Capt. h.p. Unatt., rank of Maj. Gen. ... do.
Bt. Col. G. M. Reeves, *C.B.*, from Lieut. Col. 99 F., Maj. Gen. ... do.
Capt. & Bt. Maj. W. J. Williams, Roy. Art., Lieut. Col. ... do.
Capt. W. W. J. Bruce, 94 F., Maj. ... ... do.

The under-mentioned Officers having completed the qualifying service in the rank of Lieut. Col., to be COLONELS under the provisions of Roy. Warr. of 14 Oct. 1858 (Gaz. 10 Nov.):—
Maj. & Bt. Lieut. Col. G. C. Vialls, 95 F. ... ... 26Sept.
Lieut. Col. F. Fane, 25 F. ... ... 23Oct.

Col. Wm. Henderson, on Ret. Full Pay List of Roy. Art., Maj. Gen. the rank being hon. only (Gaz. 21 Nov.) 1Nov.1865
Bt. Col. F. Adams, Lieut. Col. on h.p. *late* 28 F. with rank of Brig. Gen., to have local rank of Maj. Gen. in India ... ... 21Nov.
——— D. Rainier, Lt. Col. 98 F., to have local rank of Maj. Gen. in India do.
——— G. Campbell, *C.B.*, h.p. *late* Insp. Field Officer of Recrt. Dist., to have temp. rank of Brig. Gen. while serv. in command of a Brigade 21Nov.
Capt. *Hon.* F. Le Poer Trench, 40 F., Maj. (Gaz. 21 Nov. 1865)... ... 1Mar.1864
Lieut. & Rld. Mast. W. Boylin, h.p. Roy. Art., Capt. the rank being hon. only (Gaz. 21 Nov.) 12Sept.1865

Digitized by Google

Brevet—*continued.*

The under-mentioned alteration of rank and promotions to take place in Her Majesty's Ind. Military Forces consequent on the deaths of Maj. Gen. *Sir* Stuart Corbett, *K.C.B.*, Beng. Inf. on 1 Aug. 1865, and Maj. Gen. James Scott, Bomb. Inf. on 11 Oct. 1865 (Gaz. 21 Nov.):—

Maj. Gen. W. E. Baker, to take rank from	...	2 Aug. 1865
Col. John Liptrap, Beng. Inf., to be Maj. Gen. ...	...	22 Aug.
Col. Herbert Marshall, Mad. Inf., to be Maj. Gen. ...	...	12 Oct.

The under-mentioned Officers having completed the qualifying service in the rank of Lieut. Col., to be COLONELS, under the provisions of the Roy. Warr. of 14 Oct. 1858 (Gaz. 21 Nov.):—

Lieut. Col. W. T. L. Patterson, 91 F.	...	12 Nov. 1865
Lieut. Col. W. F. Carter, 63 F.	...	16 Nov.

The under-mentioned Officers who have ret. on full pay to have a step of hon. rank, as follows:—

Maj. C. W. Nightingale, Beng. Staff Corps, Lieut. Col. ...	...	21 Nov. 1865
Maj. J. H. Balmain, Beng. Cav., Lieut. Col. ..	...	do.

The under-mentioned Captains of the Roy. Art. to have the local rank of MAJOR in India (Gaz. 21 Nov.):—

J. C. Hailes	...	13 June 1865
R. A. Morse	...	14 June
D. G. Anderson	...	do.
J. Shekleton	...	do.

MEMORANDUM.

1st Class Schoolmaster John Stewart, of the Cav. Dep., Canterbury, to be Superintending Schoolmaster, under the provisions of the Roy. Warr. of 19th May, 1863 ... ... 21 Nov. 1865

*** *For Promotions and Appointments too late for insertion in their proper places, see post, p.* 338.

Promotions, Appointments, &c., since last publication in the MILITIA and YEOMANRY CAVALRY.

WAR OFFICE, November 27th, 1865.

MILITIA.

1 Cheshire.
Wm. Louch, Lieut. vice Leigh, res. (Gaz. 17 Nov.) ... ... 10 Oct. 1865

1 Derby.
Sir Lionel Smith, *Bart.*, *late* Capt. 71 F., Adj. (Gaz. 17 Nov.) ... 1 Nov.
Adj. *Sir* L. Smith, *Bart.*, to serv. with rank of Capt. (do.) ... do.

2 Derby.
Ens. G. L. R. Ricketts, Supern. Lt. vice Goodwin, dec. (Gaz. 21 Nov.) 18 Nov.

Dorset.
Rd. Bell Davies, Lieut. vice Coombs, res. (Gaz. 24 Nov.) ... 18 Nov.

N. Durham.
Lieut. E. L. Smith, Capt. vice Gourley, res. (Gaz. 17 Nov.) ... 7 Nov.

Durham Art.
Wm. Hill, Qua. Mast. vice Wilson, dec. (Gaz. 21 Nov.) ... ... 2 Oct.

Glamorgan.
Capt. V. H. Lee, Maj. vice Hewett, res. (Gaz. 10 Nov.) ... ... 4 Nov.

Digitized by Google

MILITIA—*continued.*

S. Gloucester.
Adj. W. H. Stone to serve with rank of Capt. (Gaz. 7 Nov.) ... 3Nov.1865

Herts.
Vincent Bailey, Lieut. vice Herne, prom. (Gaz. 24 Nov.) ... 30Oct.

Northampton and Rutland.
Henry Thos. Salmon, Lieut. (Gaz. 14 Nov.) ... ... 2Nov.

2 Somerset.
Assist. Surg. D. Michael, Surg. vice Wilson, res. (Gaz. 7 Nov.) ... 4Nov.

Sussex.
Chas. Raymond Burrell, Lieut. (Gaz. 3 Nov.) ... ... 27Oct.
Fredk. Chas. Louis Rasch, Lieut. (Gaz. 17 Nov.) ... ... 2Nov.

Sussex Art.
Robt. T. N. Tubbs, Capt. h.p. H.M. Bomb. Army, 1st Lt. (Gaz. 3 Nov.) 30Oct.

1 Warwick.
Henry W. S. Kindersley, Lieut. vice Marsland, prom. (Gaz. 14 Nov.) 10Nov.

2 Warwick.
Chas. H. Gregg, Lieut. vice Hewitt, res. (Gaz. 3 Nov.) ... ... 28Oct.

Westmorland.
J. Harrison, Lieut. vice Thwaytes, res. (Gaz. 3 Nov.) ... ... 19Oct.

Edinburgh City Art.
Capt. O. Pelly, Maj. Commdt. vice Rolland, res. (Gaz. 7 & 10 Nov.) 28Oct.

Forfar & Kincardine Art.
M. W. B. S. Pasley, Capt. h.p. Roy. Art., Adj. from 1 Apr. 1865, vice Mackay, ret. (Gaz. 3 Nov.) ... ... 31Mar.
John Guthrie, Quar. Mast. from 14 Mar. 1865, vice King, dec. (Gaz. 3 Nov.) ... ... 22Mar.
J. D. V. Allen, 1st Lieut. vice M'Whannel, res. (Gaz. 14 Nov.) ... 27Oct.

Antrim Art.
Lieut. R. T. B. Russell, Capt. vice *Lord* Massarcene & Ferrard, prom. (Dublin Gaz. 3 Nov.) ... ... 24Oct.

Donegal.
Robert Little, *M.B.*, Surg. vice Courteney, dec. (Dublin Gaz. 3 Nov.) 13Sept.
Thos. L. Stack, *late* Capt. 11 F., Adj. vice Hayes, ret. with hon. rank of Maj., Adj. Stack to serve with rank of Capt. (Dublin Gaz. 21 Nov.) ... ... 10Oct.

Longford.
Capt. Wm. Enderby, *late* 5 F., Adj. & Capt. by Brevet, vice Lees, res. (Dublin Gaz. 7 Nov.) ... ... 30Oct.

YEOMANRY CAVALRY.

Ayrshire.
Lieut. W. P. Adam, Capt. vice *Earl of* Eglinton, prom. (Gaz. 10Nov.) 21Oct.1865
——— R. M. Pollock, Capt. vice Gairdner, res. ... (do.) ... do.
——— J. Bell, Capt. vice Hamilton, res. ... ... (do.) ... do.
Cor. W. R. Patrick, Lieut. vice Adam, prom. ... (do.) ... do.
——— *Lord* Rendlesham, Lieut. vice Pollock, prom. ... (do.) ... do.
——— J. F. Patrick, Lieut. vice Bell, prom. ... ... (do.) ... do.
John Cuninghame, Cor. vice Patrick, prom. ... ... (do.) ... do.
Robert Douglas Murdoch, Cor. vice *Lord* Rendlesham, prom. (do.) ... do.
Richard Kerr, Cor. vice Patrick, prom. ... ... (do.) ... do.

Lancashire Huss.
Edward Brown, Capt. h.p., *late* 12 Lanc., Adj. (Gaz. 24 Nov.) ... 8Nov.1865

*** *For Promotions and Appointments in Militia, Yeomanry and Volunteer Corps, too late for insertion in their proper places see post, p.* 338.

Gentlemen appointed to Commissions as Cornets, Ensigns, Quarter-masters, Riding-masters, &c.

BY PURCHASE.

Bethune, H. B., 37 F.
Birch, F. W., 20 F.
Bridge, A. G., 10 F.
Brophy, N. W. P., 16 F.
Cooke, W., 16 F.
Creasy, A. L., 17 F.
Crosse, A. T., 37 F.
Curtis, W. A., 19 F.
Curzon, *Hon.* M., 98 F.
Cust, M., 98 F.
Deare, G. B., 4 W. I. Reg.
de Hochepied-Larpent, *Sir* G. A., *Bart.*, 22 F.
Dennistown, R. W. J., 64 F.
Dowdall, L. R., Roy. Can. Rif. Reg.
Dunn, T. D. W., 62 F.
Dyke, G. H., 5 F.
Furner, H. G., Roy. Can. Rif. Reg.
Green, H. L., 61 F.
Hartopp, E. C., Rif. Brig.
Henry, A. L., 3 Huss.
Lee, W. H., 30 F.
Lindoe, F. E., 4 W. I. Reg.
Linton, C., 40 F.
Oldham, W. H., 3 W. I. Reg.
Palk, L. H., 4 Huss.
Sargent, T. à B., 37 F.
Smith-Barry, J. H., Gren. Gds.
Stevenson, G. N., 83 F.
Stracey, G. H. C., 4 Dr. Gds.
Thompson, H. W., 25 F.
Van de Weyer, A. S. B., Gren. Gds.
Wauchope, A. G., 42 F.
Wheeler, C. E., 95 F.
Wise, L. L. A., 8 F.
Wood, F. J. A., 60 F.
Woodland, H. L., 14 F.

WITHOUT PURCHASE.

Anderson, J. G. (from Roy. Mil. Coll.), 24 F.
Brooks, G. (from Quar. Mast. Serj. Dep. Bn.), 15 F.
Cooper, H. (from Roy. Mil. Coll.), 98 F.
Denshire, G. (from Roy. Mil. Coll.), 51 F.
De Vernet, F. T. C. (from Roy. Mil. Coll.), 94 F.
Fenwick, G. C. (from Roy. Mil. Coll.), 100 F.
Ford, H. G. W. (from Roy. Mil. Coll.), 11 F.
Knot, C. J. (from Serj. Maj.), Rif. Brig.
Langford, G. E. (from Roy. Mil. Coll.), 19 F.
Langford, T. (from Col. Serj. 76 F.), 105 F.
Lay, J. W. (from Tr. Serj. Maj.), 4 Huss.
Maturin, W. K. (from Roy. Mil. Coll.), 22 F.
Miller, T. (from Serj. Maj. Cav. Dep.), 14 Huss.
Milner, E. C. (from Roy. Mil. Coll.), 18 F.
Nicholetts, R. C. (from Roy. Mil. Coll.), 103 F.
Roberts, A. E. S. (from Roy. Mil. Coll.), 24 F.
Roberts, C. (from Roy. Mil. Coll.), 16 F.
Short, J. (from Serj. Maj.), 99 F.
Smallpiece, H. H. (from Roy. Mil. Coll.), 66 F.
Sprent, W. S. (from Master Gunner), Coast Brig. of Art.
Tatham, A. (from Serj. Maj. 15 F.), 22 F.
Ward, A. E. (from Roy. Mil. Coll.), 70 F.
Wightman, J. (from Tr. Serj. Maj. 21 Huss.), Mil. Tr.
Williams, O. (from Roy. Mil. Coll.), 12 F.
Wyatt-Edgell, H. A. (from. Roy. Mil. Coll.), 59 F.

Resignations.

Lieut. W. H. Hine, 107 F.
—— W. H. Smith, Roy. Mar. Lt. Inf.
Surg. R. E. FitzGibbon, 60 F.
Assist. Surg. E. Miller, *M.D.*, 4 F.
—— W. H. Jenkins, h.p. Staff.

Appointments cancelled.

Ens. T. D. Leaver, 61 F.
Ens. J. Patrickson, 66 F.

Cashiered.

(By Sentence of a General Court Martial.)

Qua. Mast. A. R. Mitchell, 15 F.

Digitized by Google

Retirements by Sale.

Major.

Crosse, J. G., 62 F.

Captains.

Armstrong, J. F., Roy. Can. Rif. Reg.
Brett, K., 98 F.
Davis, J., 16 F.
Desart, W. U. O'C. *Earl of*, Gren. Gds.
Herbert, C. J., Gren. Gds.
Hill, E. N., 30 F.
Inge, A. G. C., Rif. Brig.
M'Farlan, J. W., 4 Huss.
Massy, H. F., 86 F.
Shirreff, R. D. F., 8 F.
Wentworth, W. D., Mil. Train.

Lieutenants.

Arbuthnott, *Hon.* J., 49 F.
Blake, L. J., 5 F.
Bond, T. H., Roy. Can. Rif. Reg.
Burgess, R. S., 10 F.
Butler, R. P., 78 F.

Lieutenants—continued.

Chapple, E., 95 F.
Daubeney, G. R. H., 22 F.
De Lousada, E. W., 98 F.
Grant, H., 64 F.
Haldane, E. O. V., 42 F.
Hardy, C. S., 37 F.
Harington, H. J., 14 F.
Howarth, C., 4 W. I. Reg.
Nevinson, J. B. L., 4 Huss.
Stourton, A. J., 78 F.
Townsend, T. E. B., 83 F.

Cornet.

Corrie, A. B., 4 Huss.

Ensigns.

Bettridge, P. H. C., 96 F.
Hutton, G. W. H., 20 F.
Newall, H. M., 17 F.
Palmer, T. P., 19 F.
Robinson, E. B., 40 F.

Digitized by Google

DEATHS.

Major General.

John Eyre, Col. ret. full pay, Roy. Art., Chichester 31Oct.1865

Captains.

Wm. B. Davenport, 62 F. 6Nov.1865
John Fred. Pilkington, 82 F. 28Aug.1865
Richard Lichfield, h.p. Roy. Art. (Unatt.), Cheltenham 14Sept.1865
John Blake, h.p. *late* 28 F., Norwich 10Nov.1865
Anthony Troyer, h.p. 4 Ceylon Reg. ... ...
Wm. Henry Graves, Unatt., Clifton... ... ... 28Oct.1865

Lieutenants.

Thos. Lyster, Roy. Eng., at Sea, on board H.M.S. "Tamar" ... 17Aug.1865
Morres Guard, 11 F., Hong Kong 9Sept.1865
Henry Gordon Heath, 18 F. 22Oct.1865
Henry Bally, 70 F., killed in action, New Zealand 2Aug.1865
Atherton Powys Maurice, 91 F. 14Oct.1865
Jas. Aug. Maclauchlan, h.p. 104 F. 15Oct.1865

Ensigns.

Alfred James, 25 F. 14Oct.1865
Robert Dundas, Rif. Brig., Quebec, C.E. 19Sept.1865

Surgeon Major.

George Williamson, *M.D.*, 64 F., Brighton 31Oct.1865

Surgeons.

William Hanbury, Staff 28Oct.1865
Hugh Fraser, h.p. 60 F., Sydenham 23Oct.1865
Alex. Cunningham, h.p. 86 F. 11June1865

Assistant Surgeons.

John Michael, Roy. Art., Woolwich 14Nov.1865
Alex. Macintyre, *M.D.*, 11 F., Victoria, Hong Kong 5Sept.1865
Michael Finucane, Staff, on board the Mail Steamer "Ethiope," on passage home from Sierra Leone 29Oct.1865
Jas. Geo. Stewart Mathison, Staff, Bombay 10Sept.1865

N.B.—The death of Lieut. A. L. Whipple, 12 F., occurred on the **19th** September, not on the **9th** of that Month as stated in the Obituary of the "*Army List*" for November, 1865.

Digitized by Google

[*Continued from page* 333.]

PROMOTIONS, APPOINTMENTS, &c.

too late for insertion in its proper place.

(From Gazette, November 28th, 1865.)

ROYAL MARINES.

LIGHT INFANTRY.

Col. 2nd Command. H. Marriott, Col. Command. vice March, ret	...	21	Nov. 1865
Lieut. Col. A. D. L. Farrant, Col. 2nd Command. vice Marriott	...		do.
Capt. F. J. Richards, Lieut. Col. vice Farrant	...	...	do.
1st Lieut. J. Cairncross, Capt. vice Richards	...	...	do.
2nd Lieut. O. Tracey, 1st Lieut. vice Cairncross	...	...	do.

[*Continued from page* 334.]

PROMOTION in MILITIA

too late for insertion in its proper place.

(From Gazette November 28th, 1865.)

MILITIA.

Carmarthen Artillery.

Hon. Visct. Emlyn, Lieut. ... ... 22 Nov. 1865

PROMOTIONS, &c. in VOLUNTEER CORPS

too late for insertion in their proper places.

(From Gazette, November 28th, 1865.)

Artillery Volunteers.

Middlesex.

3. John Cook, 1st Lieut. ... ... 7 Oct. 1865

Rifle Volunteers.

Durham.

3. Maj. E. T. Gourley, Lieut. Col. vice *Lord* Tempest, dec.	...	10	Nov. 1865
Lieut. Henry Dixon, Capt.	...	17	May
John George Harrison, Capt.	...	10	Nov.

Digitized by Google

Rifle Volunteers—*continued.*

Hampshire.

3.	Frederick Liegh, Lieut. vice Harfield, prom.	...	... 22Nov.1865
	John Neat Pocock, Ens. vice Keane, prom.	...	... do.
8.	Ens. H. Baker, Lieut. vice Warner, prom.	...	... 25Nov.
	Ens. D. Clark, Lieut. vice Gater, res. ...	...	... do.
	Frederick Fose, Ens. vice Baker, prom. ...	...	... do.
	James Warner, Ens. vice Clark, prom. ...	...	... do.

Herts.

11.	William R. Mitford, Lieut.	...	... 26Nov.

Middlesex.

21.	Lieut. T. W. Angell, Capt. vice Harrington, res.	...	... 2Aug.
26.	Frederick William Humphreys, Assist. Surg.	...	... 25Oct.
28.	Ens. A. J. M. Bradgate, Lieut. ...	...	... 2Aug.
	Alexander Brander Lucas, Ens. ...	...	... 20Nov.
38.	Edward Robert King Harman, Capt. ...	...	... 17July
40.	Lieut. R. Pattison, Capt. vice Jones, res.	...	... 20Nov.
	Ens. F. A. Hooper, Lieut. vice Pattison, prom.	...	... do.
	Edward Henslowe Bedford, Ens. vice Hooper, prom.		... do.

Newcastle.

1.	Adj. S. G. M'Dakin, to serv. with rank of Capt.	...	... 4Nov.

Norfolk.

22.	Lieut. John Wm. Davey, Capt.	...	... 20Nov.
	Ens. Geo. Cleminson Barker, Lieut. vice Davey, prom.		... do.
	Thomas Robinson Mitchell, *M.D.*, Hon. Assist. Surg.		... do.
	Rev. Alfred Fowler Smith, Hon. Chaplain	...	... do.

Digitized by Google

LUCKNOW PRIZE MONEY.

SECOND DISTRIBUTION.

NOTICE IS HEREBY GIVEN, that Prize Rolls for the under-mentioned Corps, on account of the SECOND DISTRIBUTION of Prize Money for the Operations and Capture of LUCKNOW in 1858, have been received at this Hospital; containing the names of those whose shares have been remitted to the Commissioners of this Hospital by the Government of India; and that Distribution of such shares will be made at my Office, on the 4th OCTOBER NEXT, and will be continued on Mondays, Wednesdays and Fridays, during the hours from 11 to 2 o'clock.

The following are the Rolls which have been received, viz.:—

Royal Horse and Foot Artillery, Royal Engineers, Military Train, Medical Staff Corps, 2nd Dragoon Guards, 7th and 9th Dragoons, 5th, 8th, 10th, 20th, 23rd, 32nd, 34th, 38th, 42nd, 53rd, 64th, 75th, 78th, 79th, 80th, 82nd, 84th, 88th, 90th, 93rd and 97th Foot, 2nd and 3rd Batt. Rifle Brigade.

DIRECTIONS.

ALL CLAIMANTS must state the Regimental Number borne by the Soldier.

In all PERSONAL applications at Chelsea Hospital by DISCHARGED SOLDIERS, they must produce their Parchment Certificate of Service and Regimental Account Book, or Parchment Certificate of Pension.

PENSIONERS RESIDING IN THE COUNTRY should apply through the Staff Officer of Pensioners for the District in which they respectively reside.

Claimants to the shares of DECEASED Soldiers, and all Claimants, Officers or Soldiers, *residing beyond 5 miles* from Chelsea Hospital, must apply *by letter*, addressed to "The Secretary of Chelsea Hospital," when the necessary Forms will be sent.

SOLDIERS STILL SERVING must apply through the Officer commanding the Regiment or Depôt.

OBSERVE—The claims preferred are so numerous, that it is found impossible to examine them, except after some delay. They will be investigated as early as possible IN THE ORDER OF DATE IN WHICH THEY ARE RECEIVED: and an answer will be sent without the necessity of AGAIN APPLYING ON THE SUBJECT.

A great portion of the delay is occasioned by the unnecessary renewal of the several applications.

GEORGE HUTT,
Secretary to the Commissioners.

ROYAL HOSPITAL, CHELSEA,
September, 1865.

ADDENDUM.

The Rolls for the General Staff have since been received.

GEORGE HUTT,
Secretary to the Commissioners.

ROYAL HOSPITAL, CHELSEA.
October, 1865.

Digitized by Google

PRICES OF COMMISSIONS.

RANK.	Full Price of Commissions. £	s.	Difference in value between the several Commissions in succession. £	s.	Difference in value between Full and Half-pay. £	s.	d.
Life Guards.							
Lieutenant-Colonel	7250	0	1900	0			
Major	5350	0	1850	0			
Captain	3500	0	1715	0			
Lieutenant	1785	0	525	0			
Cornet	1260	0					
Royal Regiment of Horse Guards.							
Lieutenant-Colonel	7250	0	1900	0			
Major	5350	0	1850	0			
Captain	3500	0	1900	0			
Lieutenant	1600	0	400	0			
Cornet	1200	0					
Foot Guards.							
Captain, with Rank of Lieut. Col.	4800	0	2750	0			
Lieutenant, ———— Captain	2050	0	850	0			
Ensign, ———— Lieutenant	1200	0					
Cavalry and Infantry of the Line.							
Lieutenant-Colonel	4500	0	1300	0	1314	0	0
Major	3200	0	1400	0	949	0	0
Captain	1800	0	1100	0	511	0	0
Lieutenant	700	0	250	0	365	0	0
Cornet or Ensign	450	0			150	0	0
Fusilier and Rifle Regiments, prior to 6 June, 1854.							
1st Lieutenant	700	0	200	0	365	0	0
2nd Lieutenant	500	0			200	0	0
Foot Guards, prior to 1856.							
Lieutenant-Colonel	9000	0	700	0			
Major, with Rank of Colonel	8300	0	3500	0			
Dragoon Guards and Dragoons, prior to 31 January, 1860.							
Lieutenant-Colonel	6175	0	1600	0	1533	0	0
Major	4575	0	1350	0	1352	0	0
Captain	3225	0	2035	0	1034	3	4
Lieutenant	1190	0	350	0	632	13	4
Cornet	840	0			300	0	0

Digitized by Google

FORM to be used by HALF-PAY OFFICERS *when applying to retire from the* ARMY *by the Sale of their Commissions.*

Name of Officer.	
Rank of Officer.	
Regiment from which he retired.	
Date of being placed on Half-Pay.	
Rate of Half-Pay.	
Present Age.	—— years —— months.
Whether he received the difference between Full and Half-Pay; if so, state the amount?	
Whether he received the difference between Cavalry and Infantry Commissions; if so, state the amount?	
Whether he is desirous (if not above 60 years of age) of retiring by the sale of his Commission at the regulation price, deducting therefrom any difference received on going to Half-Pay?	

N.B.—The permission to sell Half-Pay Commissions is granted under the Circular Memorandum of * 15 Feb. 1861, and extended by that of † 28 Feb. 1862.

* Vide Army List, April, 1861, page 301.
† Vide Army List, April, 1862, page 332.

Regulations respecting Foreign Orders.

1. No Subject of Her Majesty shall accept a Foreign Order from the Sovereign of any foreign country, or wear the Insignia thereof, without having previously obtained Her Majesty's permission to that effect, signified by a Warrant under Her Royal Sign Manual.

2. Such permission shall not be granted to any Subject of Her Majesty, unless the Foreign Order shall have been conferred in consequence of active and distinguished Service before the Enemy, either at Sea or in the Field; or unless he shall have been actually and entirely employed, beyond Her Majesty's Dominions, in the Service of the Foreign Sovereign by whom the Order is conferred.

3. The intention of a Foreign Sovereign to confer upon a British Subject the Insignia of an Order, must be notified to Her Majesty's Principal Secretary of State for Foreign Affairs, either through the British Minister accredited at the Court of such Foreign Sovereign, or through His Minister accredited at the Court of Her Majesty.

4. If the service for which it is proposed to confer the Order has been performed during War, the Notification required by the preceding Clause must be made not later than two years after the exchange of the Ratifications of a Treaty of Peace.

If the service has been performed in time of Peace, the Notification must be made within two years after the date of such service.

5. After such Notification shall have been received, Her Majesty's Principal Secretary of State for Foreign Affairs shall, if the case comes within the conditions prescribed by the present Regulations, and arises from naval or military Services before the Enemy, refer it to Her Majesty's Principal Secretary of State for the War Department previously to taking Her Majesty's pleasure thereupon, in order to ascertain whether there be any objection to Her Majesty's permission being granted.

A similar reference shall also be made to the Field Marshal Commanding in Chief, if the application relates to an Officer in the Army, or to the Lords of the Admiralty, if it relates to an Officer in the Navy.

6. When Her Majesty's Principal Secretary of State for Foreign Affairs shall have taken the Queen's pleasure on any such application, and shall have obtained Her Majesty's permission for the person in whose favour it has been made to accept the Foreign Order, and wear the Insignia thereof, he shall signify the same to Her Majesty's Principal Secretary of State for the Home Department, in order that he may cause the Warrant required by Clause 1 to be prepared for the Royal Sign Manual.

When such Warrant shall have been signed by the Queen, a Notification thereof shall be inserted in the Gazette, stating the service for which the Foreign Order has been conferred.

7. The Warrant signifying Her Majesty's permission may, at the request and at the expense of the person who has obtained it, be registered in the College of Arms.

8. Every such Warrant as aforesaid shall contain a Clause providing that Her Majesty's licence and permission does not authorize the assumption of any style, appellation, rank, precedence or privilege appertaining to a Knight Bachelor of Her Majesty's Realms.

9. When a British Subject has received the Royal permission to accept a Foreign Order, he will at any future time be allowed to accept the Decoration of a higher Class of the same Order, to which he may have become eligible by increase of rank in the Foreign Service, or in the Service of his own country; or any other distinctive mark of honour strictly consequent upon the acceptance of the original Order, and common to every person upon whom such Order is conferred.

10. The preceding Clause shall not be taken to apply to Decorations of the Guelphic Order which were bestowed on British Subjects by Her Majesty's predecessors, King George IV. and King William IV., on whose heads the Crowns of Great Britain and of Hanover were united.

Decorations so bestowed cannot properly be considered as rewards granted by a Foreign Sovereign for services rendered according to the purport of Clause 2 of these Regulations. They must be rather considered as personal favours bestowed on British Subjects by British Sovereigns, and as having no reference to services rendered to the Foreign Crown of Hanover.

Regulations respecting Foreign Medals.

1. Application for permission to accept and wear Medals which, not being the decoration of any Foreign Order, are conferred by a Foreign Sovereign on British Subjects in the Army or in the Navy for military or for naval services, should be addressed, as the case may be, to the Field Marshal Commanding in Chief or the Lords of the Admiralty, who, if they see fit, may submit the same to Her Majesty's Principal Secretary of State for Foreign Affairs for Her Majesty's sanction; upon obtaining which, they may grant such permission without any other formality.

2. Permission to wear a Foreign Medal cannot be granted to a British Subject, unless such Medal is bestowed for military or naval services performed by the command or with the sanction of Her Majesty. But no permission is necessary for accepting a Foreign Medal, if such Medal is not to be worn.

Digitized by Google

ARMY EXAMINATIONS.

NOTICE

RELATIVE TO THE FORTHCOMING EXAMINATIONS.

	Date on which the next Examination will commence at Chelsea Hospital.
1. Direct Commissions, under Regulations dated 1st January, 1864, vide page 347 of March *Army List*, 1864	
2. Admission to the Royal Military College, Sandhurst, under Regulations dated Horse Guards, 1st September, 1865	11th December, 1865.
3. Admission of Candidates for Royal Artillery and Engineers to Royal Military Academy, Woolwich, under Regulations dated Horse Guards, 1st June, 1865	3rd January, 1866.
4. Admission to the Staff College in February, 1867... ...	July, 1866.
5. Candidates for the Medical Department of the Army ...	19th March, 1866.

Digitized by Google

WARRANTS, CIRCULARS, &c.

To be substituted for the Circular previously issued of the same number and date, which is hereby cancelled.*

CIRCULAR, No. 927.—(*Filling Shells.*)

HOME AND FOREIGN (EXCLUSIVE OF INDIA).

73—3—6788. *War Office, 2nd October*, 1865.

With reference to Circular 884, dated 3rd December, 1864, Military Store and other Officers are informed by direction of Earl de Grey and Ripon, that the annexed table of quantities of powder for filling Shells has been approved to govern the provision of bursting charges.

The practice of quite filling the shells must, however, be rigidly adhered to, and as the quantities herein specified differ but little from those previously given, it is assumed that, as Shells of small and large capacity are supplied in about equal proportions, the powder saved in the one case will suffice to make up the deficiency in the others.

EDWARD LUGARD.

NATURE OF SHELLS.		Quantity of Powder for Bursting Charges.
Mortar	13 inch	10lbs. 15oz.
	10 "	5 4
	8 "	2 9
Naval	150 Pr. 10·5 inch	6 14
	10 inch	6 5
	100 Pr. 9-inch	3 13
	8 inch.	2 9
	32 Pr.	1 5
Common	10 inch	6 12
	8 "	2 9
	56 Pr.	2 7
	42 "	1 12
	32 "	1 5
	24 "	1 0
	18 "	0 12
	12 "	0 7
Hand Grenade	L. S.	0 3
	S. S.	0 5
Common	7 inch B. L. 98 lbs.	7 10
	Do. 83 "	6 8
	64 Pr. B. L.	4 8
	64 Pr. M. L.	4 13
	40 Pr. B. L.	2 4
	20 Pr. B. L.	1 2
Segment	7 inch B. L.	3 2
	64 Pr. B. L.	2 12
	64 Pr. M. L.	1 15
	40 Pr. B. L.	0 13

[* *See Monthly Army List for November*, 1865, *p.* 338.]

CIRCULAR, No. 930 (Home and Foreign, exclusive of India, dated War Office, 21st October, 1865), refers to Painting Ordnance, Artillery, Engineer and Military Train Carriages, &c., and Shot and Shell; and contains Lists which, by direction of Earl de Grey and Ripon, are to be substituted for those contained in Circular, No. 859.

Digitized by Google

CIRCULAR, No. 931.—(*Stores.*)

73—3—6776. *War Office, 28th October*, 1865.

It has been decided by the Secretary of State for War, with the concurrence of His Royal Highness the Field Marshal Commanding in Chief, and the Lords Commissioners of the Admiralty, with a view to a more ready and complete identification of Stores of different patterns, to stamp, in future, all articles manufactured in government departments, so far as their size, form and nature will permit, more particularly those which enter into the Equipment of Garrison, Naval and Field Artillery—with a Roman Numeral in addition to the date of manufacture—to signify whether it is the I, II, III or IV pattern of any particular store.

Officers commanding H. M. Ships, and Officers commanding Garrisons and Field Batteries at home and abroad, are enjoined, that whenever reference is made to any particular Article of Store, the Numeral it bears, and date of manufacture where it is added, are invariably to be quoted.

EDWARD LUGARD.

CIRCULAR, No. 932.—(*Instructions.*)

FOREIGN.

7968—1467. *War Office, 13th November*, 1865.

With reference to Article 40, page 15, of the explanatory directions attached to the War Office Regulations, 1848, Officers commanding the troops at Foreign Stations are requested to give directions that the copies of General Orders therein called for shall be made on the accompanying Form (W. O. Form, 636).

EDWARD LUGARD.

W. O. Form, 636.

Monthly Return of all General Orders issued during the past month, on questions involving or authorizing any expense, in accordance with Article 40, page 15, explanatory directions attached to War Office Regulations, 1848.

Station ——.

Date, 1*st* —— 186 .

Date of General Order and Number.	Subject.	Date when reported to War Office, or Date of War Office authority.

CIRCULAR MEMORANDUM. Gen. No. 357.

Addressed to the Infantry at Home.

Clothing—7 (1865). *Horse Guards, S. W., 6th November*, 1865.

The Committee lately appointed to inquire into the effect on health of the present system of carrying the Accoutrements, Ammunition and Kit of Infantry Soldiers, and the Drill, &c. of Recruits, having recommended that all Recruits on joining should be supplied with two flannel, instead of three cotton, shirts; Officers commanding Regiments and Depots are hereby enjoined to make immediate provision for carrying out this recommendation.

By command of His Royal Highness
The Field Marshal Commanding in Chief.
W. PAULET, *Adj. Gen.*

GENERAL ORDER. No. 872.

Horse Guards, S. W., 20th October, 1865.

His Royal Highness the Field Marshal Commanding in Chief notifies to the Army that Her Majesty has approved of the promotion of Assistant Surgeon Manley, *F.C.*, Royal Artillery, to be a Staff Surgeon, in consideration of the distinguished and meritorious services rendered by that Officer to the sick and wounded in the Field during recent operations in New Zealand.

By command of His Royal Highness
The Field Marshal Commanding in Chief.
W. PAULET, *Adj. Gen.*

Digitized by Google

GENERAL ORDER. No. 873.

Staff College—3 (1865). *Horse Guards, S. W., 13th November*, 1865.

The subjoined list, showing the result of the recent examination for admission to the Staff College, under the direction of the Council of Military Education, is published for the information of the Army.

The successful Competitors have the word "recommended" against their names. The names of the Candidates who have failed are omitted, but, by the Index Numbers, such Officers can ascertain what marks they have gained.

Those Candidates recommended for admission will join the College on the 1st of February next, and will quote this order as their authority for so doing.

Order.	Rank and Name.	Corps.	Station.	Index No.	Marks.	Remarks.
1	Lt. J. W. Hozier	2 Drs.	Hom ...	133	2800	Recommended.
2	Lt. H. T. Butler	4 Huss. ...	„ ...	139	2459	Recommended.
3	Lt. O. W. Braine	30 F.	Canada	277	2396	Recommended.
4	Lt. *Hon.* R. Abercromby	4 Bn. 60 F.	„ ...	278	2252	Recommended.
5	Lt. *Hon.* J. Abercromby	4 Bn. Rif. B.	Home ...	62	2225	Recommended.
6	Lt. H. H. Griffiths	59 F.	„ ...	135	2132	Recommended.
7	Lt. W. P. Mortimer ...	80 F.	„ ...	68	2064	Recommended.
8	Lt. W. F. Nelson	Roy. Art.	Canada	276	2035	Recommended.
9	Lt. L'E. H. Holmes	7 Huss. ...	India ...	215	2025	Recommended.
10	Lt. L. De T. Prevost ...	47 F.	Canada	279	2024	Recommended.
11	Capt. G. U. Prior	100 F.	Home ...	44	1983	Recommended.
12	Lt. R. H. Fawcett	33 F.	„ ...	142	1879	Recommended.
13	Capt. F. R. Gubbins ...	1 Bn. 2 F.	„ ...	45	1676	Recommended.
14	Lt. C. Campbell	48 F.	„ ...	69	1626	Recommended.
15	Lt. G. E. Boyle	1 Bn Rif. B.	„ ...	63	1597	
16	Lt. P. Clark	9 Lanc. ...	„ ...	72	1589	
17	Capt. F. S. Herries	65 F.	„ ...	65	1554	Qualified, but there are no further vacancies.
18	Lt. G. S. Robertson.....	51 F.	„ ...	136	1514	
19	Maj. J. Aytoun	Unatt.....	„ ...	134	1460	
20	Lt. R. T. Goldsworthy	9 Lanc. ...	„ ...	42	1425	
21	Lt. H. M. Moorsom.....	Roy. Art.	„ ...	59	1395	Recommended.
22	Lt. G. G. Stewart.....	2 Bn. 1 F.	„ ...	145	1391	Qualified, but there are no further vacancies.
23	Capt. G. H. Twemlow	1 Bn. 16 F.	Canada	275	1305	
—				297	2518	Failed in modern langauges.
—				36	1306	Ditto in mathematics.
—				131	1284	Ditto in modern languages.
—				263	1206	Ditto in Mathematics.
—				39	1168	Ditto in modern languages
—				130	1163	Ditto in mathematics.
—				38	1095	
—				296	709	Ditto, ditto, and in modern languages.

	Royal Marines.					
1	Capt. W. Pitman	R. Mar. Art.	Home ...	144	2399	Recommended.
2	Lt. C. W. Fothergill ...	R. Mar. Art.	„ ...	143	2221	Recommended.
—				147	1063	Failed in mathematics.

By Command of His Royal Highness
The Field Marshal Commanding in Chief.

WILLIAM PAULET, *Adj. Gen.*

Digitized by Google

ARMY LIST ADVERTISER,

DECEMBER, 1865.

Military Books.

PUBLISHED BY AUTHORITY.

REGULATIONS FOR THE VOLUNTEER FORCE.

Dated War Office, 18th September, 1863.

212 pp. demy 8vo., cloth boards. Price 1*s.* 6*d.*

FIELD EXERCISES AND EVOLUTIONS OF INFANTRY.

New Edition, Revised by Her Majesty's Command, 1862.

With numerous Diagrams. 560 pp. demy boards. Price 4*s.*; by Post, 4*s.* 2*d.*

Pocket Edition of Ditto. Price 1*s.*

MANUAL OF ARTILLERY EXERCISES.

Dated Horse Guards, 1st January, 1860.

304 pp. demy 8vo., cloth boards, with Plates. Price 2*s.* 4*d.*; by Post, 2*s.* 10*d.*

Pocket Edition of Ditto. Price 1*s.*

MANUAL OF FIELD ARTILLERY EXERCISES.

Dated Horse Guards, 1st August, 1861.

246 pp. demy 8vo., cloth bds., with numerous Diagrams. Price 5*s.*; by Post, 5*s.* 6*d.*

Pocket Edition of Ditto. Price 1*s.* 6*d.*

THE INFANTRY SWORD EXERCISE.

Horse Guards, 1842.

With Illustrations. Price 6*d.*

Just out, demy 8vo., 122 pp., cloth boards, price 2*s.*, New Edition of the

REGULATIONS FOR THE DRESS OF GENERAL, STAFF AND REGIMENTAL OFFICERS OF THE ARMY.

Dated Adjutant General's Office, Horse Guards, 1864.

Just out, demy 8vo., 286 pp., cloth boards, with numerous Illustrations, price 5*s.*,

STANDING ORDERS, DRESS REGULATIONS, and TRUMPET and BUGLE SOUNDS, for the Royal Regiment of ARTILLERY.

Dated Horse Guards, London, 1864.

LONDON:

Printed under the Superintendence of Her Majesty's Stationery Office,

AND SOLD BY

W. CLOWES & SONS, 14, Charing Cross; HARRISON & SONS, 59, Pall Mall; W. H. ALLEN & Co., 13, Waterloo Place; W. MITCHELL, Charing Cross; and LONGMAN & Co., Paternoster Row:

Also by

A. & C. BLACK, EDINBURGH; D. ROBERTSON, 90, St. Vincent St., GLASGOW; ALEX. THOM, Abbey Street, and E. PONSONBY, Grafton St., DUBLIN.

Digitized by Google

Digitized by Google

Digitized by Google

Digitized by Google

Digitized by Google